REEL 192
NORWICH BULLETIN
(NORWICH, CT)

DEC 2, 1929-
DEC 31, 1929

BIBLIOGRAPHIC HISTORY

TITLE:	NORWICH BULLETIN
OCLC NO.:	8766538
ON SUNDAY PUBLISHED AS:	NORWICH SUNDAY RECORD, <JULY 1, 1934>-MAY 12, 1957
	NORWICH BULLETIN-RECORD, MAY 19-26, 1957
	NORWICH BULLETIN RECORD, JUNE 1957-MAR. 15, 1981
	SUNDAY BULLETIN, MAR. 22, 1981-
VARIANT TITLES:	MORNING BULLETIN, WEEKLY COURIER, <JUNE 18, 1896-JULY 5, 1900>
	MORNING BULLETIN, <AUG. 30, 1900>-JUN. 7, 1904
	NORWICH BULLETIN AND COURIER, JAN. 8, 1904-NOV. 19, 1930
	NORWICH BULLETIN, NORWICH COURIER, NOV. 20, 1930-MAY 30, 1944
BEGAN PUBLICATION:	IN 1895
PLACE OF PUBLICATION:	NORWICH, CT
FREQUENCY:	DAILY (EXCEPT SUNDAY), 1895-NOV 1, 1930
	DAILY, NOV 2,1930-
EVENING EDITION:	NORWICH EVENING RECORD, NOV. 1927-JUNE 27, 1952
SEMIWEEKLY EDITION:	NORWICH COURIER, <MAR. 12, 1901>-OCT. 1927
WEEKLY EDITIONS:	NORWICH WEEKLY COURIER, <1895>
	NORWICH BULLETIN, NORWICH COURIER, COOLEY'S WEEKLY, NOV. 5, 1927
	NORWICH COURIER-COOLEY'S WEEKLY, NOV. 11, 1927-OCT. 1930
PRECEDING TITLE:	NORWICH MORNING BULLETIN
ABSORBED:	NORWICH COURIER - COOLEY'S WEEKLY, OCT. 31, 1930
	NORWICH EVENING RECORD, JUNE 1952
	NEWS (GROTON, CONN.), APR. 1978

CONDITION NOTE

Reel # 192

The following flaws or defects occur in the original newspapers on this reel of microfilm. The existence of these problems means that some text is missing or may be difficult to read.

Occurs		Condition	Explanation
Rarely	Often		
		Mutilation	articles cut out or portions of pages or text missing
✓		Print cut off edge	portions of text cut away along margins
	✓	Printing creases	blank streaks across portions of text
		Wrinkled pages	uneven page surfaces may somewhat distort appearance of the text
	✓	Previous repairs	old tape or other repair covers the text
	✓	Blurred print	portions of text difficult to read or illegible
	✓	Light print	light or faded ink is hard to read on the original
	✓	Bleed-through	heavily inked words or images are seen through the back of the page
	✓	Dark print	dark or heavy ink is hard to read on the original
	✓	Aged paper	exposure to light and air causes paper to turn brown, especially along the edges, making portions of text difficult to read or illegible
	✓	Stains or spots	portions of text are obliterated or may be difficult to read

FROM THE ORIGINAL NEWSPAPERS OWNED BY:

CONNECTICUT STATE LIBRARY
AND
NORWICH BULLETIN

FILMED AS PART OF THE CONNECTICUT NEWSPAPER PROJECT,
A PARTICIPANT IN THE UNITED STATES NEWSPAPER PROGRAM

FUNDED IN PART BY:
THE NATIONAL ENDOWMENT FOR THE HUMANITIES
AND
THE CONNECTICUT STATE LIBRARY

COPYRIGHT STATEMENT

The copyright law of the United States - Title 17, United States Code - concerns the making of photocopies or other reproductions of copyrighted material.

Under certain conditions specified in the law, libraries and archives are authorized to furnish a photocopy or other reproduction. One of these specified conditions is that the photocopy or other reproduction is not to be "used for any purpose other than private study, scholarship, or research." If a user makes a request for, or later uses, a photocopy or reproduction for purposes in excess of "fair use," that user may be liable for copyright infringement.

This institution reserves the right to refuse to accept a copy order if, in its judgement, fulfillment of the order would involve violation of the copyright law.

DEC

1929

APPLIED IMAGE, Inc
1653 East Main Street
Rochester, NY 14609 USA
Phone: 716/482-0300
Fax: 716/288-5989

REDUCTION RATIO

16X

IMAGE EVALUATION TEST TARGET (QA-4)

COMPLIES WITH MIL-M-9868D FORMAT

MAXIMUM DOCUMENT DIMENSIONS
18.75 X 22.625 IN.

16

8″

Norwich Bulletin

1790 — 1929

VOL. LXXI—No. 288 | POPULATION 35,893 | NORWICH, CONN., MONDAY, DECEMBER 2, 1929. | 10 PAGES — 80 COLUMNS | PRICE TWO CENTS

NINE PERSONS KILLED IN EXCURSION TRAIN WRECK

Twenty-five Were Injured, Two Perhaps Fatally—Seven Coaches Were Derailed on Pennsylvania Road at Onley, Va.—Broken Rail is Believed to Have Caused the Accident—First Time in 45 Years That a Passenger Has Been Killed on the New York, Philadelphia and Norfolk Division of the Road.

NORFOLK, Va., Dec. 1.—(AP)—Nine persons were killed and 25 persons injured, two perhaps fatally, in the wreck of the Norfolk-New York excursion train on the Pennsylvania railroad at Onley, eastern shore of Virginia, last midnight, Pennsylvania officials announced in a list issued this afternoon Several others claimed to have been less seriously hurt, it was said.

The list of dead issued by the railroad follows:

Mrs. M. E. Dixas, Negro, Norfolk, Va.

H. Smith, U. S. sailor, Middletown, R.

Julia Coogs, Norfolk, Va.

Mrs. Frances Breyer, Negro, Norfolk.

Leah Meyers, Negro, Edenton, N. C.

Grace Rady, Norfolk.

Aaron H. Calloway, brakeman on the train, Delmar, Del.

Mrs. L. Abrams, Norfolk.

An unidentified Negro woman.

It was not known whether the rail had been tampered with or broken as a result of extremely cold weather. Officials believed the rail broke before the train reached it although the engine and two coaches passed over it without mishap.

Seven coaches left the rails and tore up the track for a great distance. The first two coaches to leave the rails were badly smashed by those following behind, the steel construction of the cars preventing a larger casualty list. There was 488 passengers on the train, most of them from Norfolk and Portsmouth, taking advantage of week end excursion rates to New York.

Some of the injured were brought to Norfolk today and others were expected tonight. Those too seriously hurt to be moved were in hospitals at Onley and other points adjacent to the wreck. Passengers who were uninjured were taken to New York arriving there at 12.10 today.

Randolph B. Cooke, general agent for the Pennsylvania railroad at Norfolk said the Onley wreck was the first time in 45 years that a passenger had been killed on the New York, Philadelphia and Norfolk division of the railroad.

CONGRESS CONVENES IN REGULAR SESSION TODAY

WASHINGTON, Dec. 1.—(AP)—Congress convenes tomorrow in the first regular session of the Hoover administration with a host of old and new problems commanding attention.

Tariff revision, coming over from the extra session called last April by Mr. Hoover, and tax reduction, recently proposed by the administration with the approval of the democrats, head the list of subjects and will receive first consideration.

So varied are the legislative proposals facing the session, however, that congressional leaders predicted today the meeting would carry on until at least next June. By that time the regular biennial congressional election campaigns will be underway and the top-heavy republican majorities elected with President Hoover a year ago will be up for the first test of his administration at the polls.

The sessions in both house and senate tomorrow will be confined to the opening formalities. On Tuesday, the 18,000-word message prepared by Mr. Hoover on the "State of the Union" will be read and then the work will begin.

ICE DELAYS SHIPPING IN LAKE MICHIGAN

SAULT ST. MARIE, Mich., Dec. 1—(AP)—Twenty-nine of the 91 lake freighters held in Lake Superior by the early descent of winter have passed through the Soo locks and started for the lower lakes. Nineteen were reported late today to have passed the most dangerous part of the trip down the St. Marys river.

The ships were being convoyed by six powerful, ice-breaking tugs.

The grain carrier Quuedoc was aground tonight in the upper river 15 miles above Sault Ste Marie. The tug Favorite and the lighter Resolute were standing by. Part of the cargo of wheat was being lightered to free the Quedoc, which was lifted 18 inches when it was aground.

Seven ships, which sought shelter during last week's storm in Portage lake at the eastern end of the Portage canal, near Houghton, were freed today, according to reports reaching here. Four cleared for Duluth and three were down bound for Sault Ste Marie.

UNPRECEDENTED DROUGHT IN PACIFIC NORTHWEST

SEATTLE, Wash., Dec. 1—(AP)—With no relief in sight for the unprecedented drought which has prevailed in the Pacific northwest this fall, tentative plans went forward today for the rationing of electric energy, possibly under a power administrator appointed by the governor, Roland H. Hartley. Appointment of a power supervisor was postponed at a meeting in Tacoma, Wash., Friday and another conference on the matter is scheduled to be held in the office of Mayor Frank Edwards here tomorrow.

The airplane carrier Lexington still is being held in Puget Sound due to a request sent by the cities that they be permitted to use the generators of the ship as an auxiliary plant. The navy has withheld permission so far on the ground that the power situation has not yet reached a crisis.

Weather bureau records show that the precipitation from January 1 to November 30, 1929, was 14.77 inches as compared with 22.11 inches for the corresponding period in 1928.

HUNTERS IN MICHIGAN ARE REPORTED SAFE

SAULT STE. MARIE, Mich., Dec. 1.—(AP)—Apprehension for the safety of members of several hunting parties were dispelled today. All hunters known to be in the woods of upper Michigan were accounted for.

Joe Beach, veteran guide, and nine hunters arrived today at Newberry. Their launch was frozen in for two days on the Tahquemenon river. Beach returned to the woods to bring out another party of hunters.

Seven Detroit hunters were snowed-in 12 miles from Grand Marais, 100 miles east of here. They left their automobiles and arrived safety at Grand Marais.

More than a dozen other hunters arrived at cities or villages of upper Michigan after fears were felt for their well being.

TO SOLVE THE DEBT PROBLEM IN MEXICO

MEXICO CITY, Dec. 1.—(AP)—President Portes Gil in a statement today said Mexico would continue a strict policy of retrenchment in an effort to balance its budget, but added this of public debt had been settled. of public debt had een settled.

He said definite steps have been taken to solve the debt problem on the basis of Mexico's capacity to pay.

MICHIGAN'S WAR DEAD ARRIVE IN DETROIT

DETROIT Dec. 1.—(AP)—The last of Michigan's war dead came home today. A cortege that started in the dark swamps of north Russia came to rest here this afternoon in a blinding snowstorm. It brought the bodies of 56 men who lost their lives in stern Arctic fighting, 11 years ago.

A special train, festooned with mourning crepe, transported the solemn burden A long row of flag-draped caskets were escorted from the station to the city hall to the beat of muffled drums and the muted strains of a funeral dirge. Church bells tolled as the procession moved slowly through the streets. Sidewalks were lined with bareheaded crowds.

Marching beside the hearse were the comrades of those who slept so many years in the desolation of north Russia. Ahead and behind them strode hundreds of uniformed representatives of veterans or ganizations and the regular army.

A casket containing the body of an unknown soldier was placed on a dais before the reviewing stand.

On behalf of the people of Michigan Gov. Fred W. Green received the bodies of those sons of the state who did not return until today.

FEAR FOUR HUNTERS HAVE BEEN DROWNED

BLUE HILL, Me., Dec. 1.— (AP) — Fears that four local hunters were drowned in Thursday's squall were entertained here tonight. The missing men were Elwin Hooper, 45, his two sons, Guy, 18, and Elmer, 20 and Leon Grindal, 22. They left their homes in the southern section of the town Wednesday afternoon for a hunting trip to Long Island.

When they failed to return today, a few men started out to investigate. Upon reaching Long Island, they were informed that the four had left for their homes. Then it was realized that they undoubtedly had been caught in the treacherous waters between the island and the mainland by the holiday storm.

Further search revealed their boat and some of their clothing, which had been washed ashore.

RECOVER BODY OF MAN BURIED ALIVE IN CAVE-IN

WILMINGTON, Kent, England, Dec. 1.—(AP)—The body of William Sales, who was buried alive when the well on his homestead caved in on him Friday, was recovered today.

Sales had expressed the wish that he might die on the homestead where he and his wife had lived many decades. Mrs. Sales, aged 82, stood for hours by the well while the rescue party retained hope of finding her husband alive. Shaking with sobs, she told how they had lived in their little ivy-clad cottage since they were married. A son, aged 62, was in the rescue party.

Sales fell into the well when a stone slab at the top gave way under his steps A ton or more of earth fell on top of him.

MORROW SILENT ABOUT BEING NAMED SENATOR

MEXICO CITY, Dec. 1—(AP)—United States Ambassador Dwight W. Morrow this afternoon stated he had nothing to say at this time relative to the announcement of Gov. Larson, of New Jersey yesterday that the ambassador would be named a senator as soon as he returned from the naval conference which opens in London in January.

Mr. Morrow is leaving Friday for the United States, following conferences with Secretary of State Stimson, Gov. Larson and Senator David Baird, Jr., who at present is filling the seat vacated by Ambassador Edge, it was believed here that he would issue a statement of his plans.

The announcement was not a complete surprise here for it was the general belief that Mr. Morrow would retire from this post on completing three years of service.

MAN FOUND SHOT DEAD IN FIELD AT CHATHAM, MASS.

CHATHAM, Mass., Dec. 1.—(AP)—Charles A. Hardy, 55, reputedly wealthy real estate owner and proprietor of Chatham Bars inn, widely known Cape Cod hostelry, was found dead today in a field on the outskirts of this town with wounds in his chest from his shotgun, Medical Examiner Harrie D. Handy, of Harwich, reported that death had been accidental.

Chief of Police Everett R. Eldridge said Hardy apparently had been climbing over a barbed wire fence when he fell, causing the gun to explode.

CABLED PARAGRAPHS

BERLIN, Dec. 1.—(AP)—The nationalist bill for rejection of the Young plan was defeated in the reichstag Saturday and the measure will now be referred to a referendum by the German people on December 22.

SHANGHAI, Dec. 1.—(AP)—Foreign Minister C. T. Wang, upon his arrival here from Nanking today, declared the conversations between Mukden and Moscow for settlement of the Chinese Eastern Railway controversy had the approval of the national government.

MADRID, Dec. 1.—(AP)—A violent storm was lashing the northern coast of Spain. Several steamers were compelled to seek refuge at the Port of Vigo. Reports received here indicate that various towns along the coast have suffered heavy damage.

SIX PERSONS KILLED AT A GRADE CROSSING

WHITTIER, Calif., Dec. 1.—(AP) — Six persons were killed at a grade crossing near here today when their automobile was struck by a southbound Santa Fe train.

The dead:

W. R. De Ford, Los Angeles; Charles E. Bike, Los Angeles; Joseph McCann, and wife, Centralia, Wash.; Mrs. Audna Day, Los Angeles; Miss Ilene Herr, Los Angeles.

The train struck the automobile in the middle and hurled it against the concrete base of a signal block. De Ford was the only one alive when the train crew reached the scene. He died en route to a hospital.

Mr. and Mrs. McCann were said to have been in Los Angeles on a honeymoon.

SO-CALLED SOBER DRINKER WORSE THAN THE "OLD SOAK"

NEW HAVEN, Dec. 1.—(AP)—Ernest H. Cherrington, general secretary of the World League Against Alcoholism, said in an address here tonight that "it would be impossible to modify prohibition without modifying our prosperity, our national health, economic leadership and our stability as a self-governing nation."

"The choice today," he asserted, "is not between prohibition and legalized liquor, but between the highest type of an onward-moving civilization and a slower and a lower type."

The real menace in this new age, the speaker said, is not the "old soak" but the so-called sober drinker, who takes a few drinks and drives his car, his airplane, or controls any one of the hundreds of newly invented machines of transportation or production.

FISHERMAN WAS DROWNED IN FISHERS ISLAND SOUND

WESTERLY, R. I., Dec. 1.—(AP)—Charles Carlson, Greenport, L. I., fisherman, was drowned in Fishers Island sound last night, when he is believed to have fallen accidentally out of a small boat, the Marion L. His body was washed ashore and recovered on Mystic Island today.

Carlson and Charles Hanson, also of Greenport, left New London last night for Noank, Conn., where they had planned to fish today. When near Fishers Island, the boat's engine went dead and Hanson went down to the engine room to make repairs, leaving Carlson on deck to cast the anchor.

Carlson is believed to have tripped over the rope of the anchor and fallen overboard.

The Marion L. with Hanson aboard was blown onto Mystic Island. When aid reached Hanson today he was found to be suffering from exposure, but he quickly recovered.

PASSENGER LOST FROM PRESIDENT ROOSEVELT

NEW YORK, Dec. 1.—(AP)—The Radiomarine Corporation of America tonight reported its station at Chatham, Mass., had received messages from the liner President Roosevelt saying a third class passenger had jumped overboard and that search for him had been abandoned.

Two messages, the Radiomarine corporation said, were sent from the President Roosevelt, which left here yesterday, to the steamer Milwaukee.

The first, sent at 7.30 p. m., said: "Have lost a man overboard and are searching for him now." The second, transmitted an hour later, thanked the Milwaukee for aiding in the search and said, "Have given up search for third class passenger who jumped overboard."

Neither message gave the identity of the man.

BODY OF MAN FOUND AT BOTTOM OF EMBANKMENT

WESTFIELD, Mass., Dec. 1.—(AP)—Police here were confronted with a mystery as the result of the finding here today of the unidentified body of a man between 40 and 45 years of age. The body, well dressed and groomed, with wounds about the neck and shoulders, was found by Lawrence J. Blancock at the bottom of an embankment off the City View road.

A pool of blood in the center of the road and a trail to the embankment led to the belief that the man might have been hit by a hit and run driver and then rolled down the embankment.

Some officials, however, think he might have been murdered, pointing to the shoulder wound.

FAVOR NEW BUILDING AT NORCTON SOLDIERS' HOME

BRISTOL, Dec. 1—(AP)—The erection of a new building rather than a curtailment of expenditures at Fitch's home for soldiers, Noroton Heights, was recommended today in a resolution adopted at a meeting here of the Connecticut department, Disabled American Veterans of the World war.

The disabled veterans expressed themselves as opposed to the policy of retrenchment for the home advocated by Gov. Trumbull and expressed the belief that hospitalization needs of World war veterans would not reach their peak until 1945. The population of the home has increased from 110 last year to the present number of 259.

TO NEGOTIATE CHINESE EASTERN R. R. DISPUTE

GRODEKOVA, Siberia, Dec. 1—(AP)—Tsai Yun-Shen, official representative of Governor Chang Huesh-Liang of Manchuria, passed through here today en route to Nikolsk-Ussurilsky where he will negotiate with the soviet representative on the Chinese Eastern railway dispute

Attempt To Kill Foe Of King Of Albania

Kotchi Tassi Was Shot and Wounded as He Was Walking in a Park in Athens.

ATHENS, Dec. 1.—(AP)—An unidentified assailant, believed actuated by political enmity, shot and wounded Kotchi Tassi, former minister of justice in Albania, late night as he was walking in Zappeion park here with Ali Kleisoura, formerly a deputy in the Albanian parliament.

The gunman fired four shots, two of which struck Tassi and then escaped. Both Tassi and Kleisoura were opponents of King Zog I, and have lived in Greece since he was crowned "king of the Albanians."

The internal feuds which raged in Albania from the time the country gained its independence from Turkey in 1912, until a degree of order was restored after proclamation of the republic in 1925, have bred intense hatreds and much disorder. King Zog himself, then Ahmed Bey Zogu, was forced to flee to Belgrade, Jugoslavia, when his enemies rose against him in 1923. One attempt was made to assassinate him before that time.

Zogu organized a well equipped force, with Jugoslav assistance, and returning to Albania, expelled Fan Noli, who had set up a revolutionary government. Zogu was first president of the republic, and September 1, 1928, was proclaimed king.

WOMAN ARRESTED BY FEDERAL DRY AGENTS

CHICAGO, Dec. 1.—(AP)—Mrs. Anna Rench, wife of the president of the board of suburban Stickney, reputed Capone stronghold, was arrested today by federal prohibition agents when she claimed ownership of a road house where a quantity of liquor was seized.

A warrant for the arrest of Anton Rench, the president, will be obtained tomorrow, according to Assistant United States Attorney Edward A. Fisher, in charge of the raiders.

Complaints that henchmen of Al Capone have seized the administrative offices of the village and appointed hoodlums to the police force and other law enforcement agencies, have been under investigation for sometime by federal agents, Fisher said. He indicated further arrests were contemplated.

Rench, charged in subsequent court action with having been the Capone candidate for the presidency, took over the office several months ago. His defeated opponent, Edward Kabella, filed ouster proceedings, charging ballot box stuffing and terrorism. The county court ruled Kabella was the rightfully elected president, but Rench continues to hold office pending an appeal to the state supreme court.

FEDERAL FUND OF $477,893 FOR ROADS IN CONNECTICUT

WASHINGTON, Dec. 1.—(AP)—Secretary Hyde today ordered an apportionment among the states of a fund of $73,125,000 authorized by congress as federal aid for construction of roads in the fiscal year of 1931.

Calling attention to President Hoover's suggestion for acceleration of public building programs to promote business, the secretary said state highway departments would be given authority to make immediate preparations for expenditure of the money. He added there still was an unexpended balance of $23,000,000 from funds previously apportioned, which added to the new fund, made a total of $101,125,000.

All of the 48 states and Hawaii share in the appropriation on the basis of their respective areas, populations and mileages of post roads.

With an allotment of $4,545,330, Texas will receive the largest amount under the secretary's apportionment. Next in order are New York, with $3,605,965, and Pennsylvania with $3,314,707.

The funds allocated to New England states follows:

Connecticut, $477,893; Maine, $875,106; Massachusetts, $1,090,022; New Hampshire, $366,628; Rhode Island, $365,625; Vermont, $366,625.

IDENTIFIED AS FOUR OF FIVE JEWEL ROBBERS

BUFFALO, N. Y., Dec. 1.—(AP)—Dapper Red Duke, Teddy Rogacki, Eddie Przybyl and Billy Seiner today were identified as four of the five Carson jewel robbers at a society "showup" held in the Williamsville high school auditorium.

Each of the quartet was identified by at least two social registrites, while four singled out Dapper Red as the tall man who led the gang that invaded the Carson home and stripped 18 guests of $200,000 in jewelry.

Seven Miners Were Killed By Explosion

Were Tearing Up Tracks of Mine in Illinois Preparatory to Abandonment.

WEST FRANKFORT, Ill., Dec. 1.—(AP)—Seven coal miners were killed and 15 others escaped injury in a localized explosion in a drift at Old Ben Mine No. 8, near here at 2.30 a. m. today.

The bodies of five of the dead were brought to the surface late today while rescue parties still sought the two other bodies. Rescue work was delayed because of smoke and gas fumes.

The death list announced by officials of the mine follows:

James Tabor, Thomas McDermott, Veto Geridino, Jewell Baker and his brother, Lewey Baker, Earl Beardon and Henry Isaacs. All resided at West Frankfort except Isaacs, who was said to have lived at Johnston Cityy, Illinois. Isaacs was about 50 and McDermott about 60. The other victims were young men.

The bodies of Tabor and McDermott had not been recovered tonight but mine officials said it was certain the men had been killed as they were at work in the drift when the blast came.

The 15 other miners were saved by safety devices which automatically released shale dust to localize the explosion in the one drift, about one and one-fourth miles back from the bottom of the shaft. None was injured and all were brought to the surface soon after the explosion. The given opinion was that the blast was due to an accumulation of coal dust gas.

PRISONER IN SING SING WAS FATALLY STABBED

OSSINING, N. Y., Dec. 1.—(AP)—Reuben Kaminsky, a 17-year-old prisoner of Sing Sing penitentiary, crumpled to the ground from a line-up of 1720 prisoners today and died in the prison hospital 15 minutes later of four stab wounds. Prison officials said neither the slayer nor his weapon has been found, nor has any motive been determined.

The prisoners had just completed their recreation and were formed in lines in the old prison yard, preparatory to marching up the hill to the new building where a play was to be presented for them.

Fred Vetter, a sergeant of the guards, saw a prisoner fall from the line. An examination disclosed Yaminsky had been stabbed four times, all of the wounds being near the heart.

Kaminsky was one of the youngest prisoners in Sing Sing. He was sentenced from Brooklyn to seven and a half to 15 years for robbery, and was received at the prison on February 15 last. His mother lives in Brooklyn.

SOVIET TROOPS ACTIVE IN WESTERN MANCHURIA

PEIPING, Dec. 1.—(AP)—Reports from Harbin today said soviet troops were continuing military activities in western Manchuria, despite Moscow's announcement Nov. 28 that an agreement had been reached to negotiate with China regarding the Chinese Eastern railway dispute.

Since that announcement there have been a number of conflicting official statements—and lack of statements, particularly on the part of Mukden, which have added to the bewilderment of representatives of foreign powers who are endeavoring to keep their governments posted on developments.

FOUR FINE COTTON MILLS IN R. I. ARE TO SHUT DOWN

PROVIDENCE, R. I., Dec. 1.—(AP)—Four fine cotton goods mills in various parts of Rhode Island employing 2,200 hands, will shut down between Dec. 9 and 30 because of lack of business, Goddard Brothers, agents, announced. The plants are the Blackstone, Berkeley, Ashton and Ann and Hope mills of the Lonsdale Co., which have been operating on a four-day week basis for the past month.

A few looms will be kept running on special orders during the suspension in each of the plants, it was said. It is not known on what operating basis the mills will reopen.

SOVIET PLANES DROP BOMBS AND CABBAGES

SHANGHAI, Dec. 1—(AP)-Bombs, cabbages and bags of soot are being dropped by Russian aerial raiders on the city of Pokotu and on the eastern Manchurian frontier, south of Pogranich-Naya, said dispatches from Chinese sources at Harbin today.

The dispatches said there was heavy property damage and considerable loss of life. Dropping of the cabbages and soot bags were intended to effect loss of morale among Chinese troops, it was believed.

MISSING R. G. BROPHY, FORMERLY WITH EXPLORER BYRD, FOUND IN OMAHA

OMAHA, Dec. 1—(AP)—The Omaha Bee-News, in a copyrighted story today says Richard Gale Brophy, formerly second in command of Commander Richard B. Byrd's Antarctic expedition, who disappeared in New York last August after leaving a suicide note, has been found in Omaha.

The former business manager for the famous Arctic explorer has been working as a copy reader for the Omaha Morning Bee under the name of C. Manning Mitchell, the paper says, and adds:

"Identity of Brophy was revealed by a startling coincidence almost at the instant that the news was flashed of Byrd's flight over the South Pole.

Brophy severed connections with the Byrd expedition in New Zealand last March, and returned to New York. Then he disappeared, leaving the following note:

"I am going to Coney Island. I am going to walk into the waves until they cover me and then I will be no more."

"When the news of Byrd's epochal flight was received, Brophy was reading copy in the Bee-News office. The night editor looked over a group of photographs of Byrd's crew. In one of them he recognized C. Manning Mitchell standing beside Commander Byrd and Mayor Jimmie Walker."

"He looked at the picture again, then at 'Mitchel,' busy at the copy desk. There could be no doubt that 'Mitchel' was Brophy. All the time 'Mitchel' was unaware that he had been identified as Brophy, unaware even that his former commander had flown over the South Pole.

Telegrams were sent to New York, and Brophy's life was traced.

Confronted with the evidence gathered by the night editor, Brophy admitted his identity, the story says. With tears in his eyes, he told a story of how he had been besieged with trouble after leaving the Byrd expedition, and had sought solace in masking his identity.

"I only wanted to rest," he is quoted "My nerves were shattered. I was tired, distraught, unable to find relief from the pressure that seemed to hem me in.

"So I foolishly considered suicide. I say foolishly, because realization came to me while I was in the water at Coney Island that problems of this life are not to be solved by such an act.

"Having come to his conclusion I burned behind me all my bridges save one. I shall explain to my good and dear friend Commander Byrd just what this bridge was. At that time I shall divulge my thoughts of cowardice, and my three contemplations of ending it all.'

"I have found rest in Omaha, but now that my secret has been discovered, I'm going back to New York and get my tangled affairs straightened out."

BRIEF TELEGRAMS

The National board of the Y. W. C. A. declared in favor of a federal investigation of the textile industry.

The coast guardsmen at Grand Marais, east of Deer Park, Mich., picked up the body of a sailor from the steamer Kiowa.

Burglars robbed the offices of the National Transportation Co. in Bridgeport, carrying off a safe containing $1,051 in their automobile.

Edward Fieu, 30, of Hartford, was sentenced to 11 months in jail in superior court in Providence on a charge of rifling a telephone coin box.

Three persons were burned to death in a rooming house fire in Wyoming, Ill., that resulted from explosion of kerosene thrown on a kitchen stove.

Orian Ready, 33, a woodcutter, died at the Norwalk hospital from a fractured skull received when he was pinned to the ground by a falling tree.

Hunting accidents this year took three lives and injured nine persons in Maine, according to information released by inland fisheries and game commission.

The revised Book of Common Prayer, representing a work of 15 years, went formally into use yesterday in every Protestant Episcopal church in the United States.

Announcement was made that Paul Block and. M. F. Hanson, owners and publishers of the Duluth Herald, have assumed control of the Morning Duluth News-Tribune.

Authorization to issue 1,447,835 shares of capital stock to be sold for an aggregate of $72,396,750 was asked from the interstate commerce commission by the Pennsylvania railroad.

Mrs. Florence L. Rockefeller of Greenwich, Conn., and George A. Sloan, president of the Cotton Textile institute, were married Saturday in the First Presbyterian church, New York.

Prosecution of an alleged slot machine ring, which included six police captains and politicians and purported racketeers, collapsed Saturday as the state dismissed its charges in Chicago.

When the executive committee of the Southern Tariff association meets at New Orleans next Thursday the resignation of J. A. Arnold, secretary-manager of the organization, probably will be accepted.

The law of the Roman Catholic church prohibiting divorce and remarriage is not recognized by the Constitution of the United States, Federal Judge Charles B. Fabris ruled in a decision in St. Louis.

Leo Remy Hammond, secretary of the New Haven Architectural club and well known in Connecticut newspaper circles, died Saturday night at his home in New Haven, following an attack of acute indigestion.

Secretary Stimson denied a statement attributed to Senator Howell, republican, Nebraska, to the effect that the latter had been refused permission to look at state department files dealing with diplomatic liquor.

Industrial leaders of the world can permanently abolish war by a mere gentlemen's agreement, Edward N. Hurley, war-time chairman of the U. S. shipping board, said in a letter to M. Georges Theunis, of Belgium.

Percy Lee, Mississippi college student and football player, died in a hospital in Memphis, Tenn., of injuries received in the Thanksgiving day football game between Mississippi college and Southwestern university.

Three firemen were seriously burned and a large storage warehouse destroyed in an explosion and fire of undetermined cause at the Unexcelled Manufacturing Co., Inc., a fireworks factory at Grantville on Staten Island, Saturday.

Clad only in pajamas, Paul Ott, 19, Baltimore, a freshman at Carnegie Institute of Technology, Pittsburgh, was found dead early Saturday on the steps of Welsh hall, where he roomed. Police said they believed he was frozen to death.

A veil of uncertainty was cast over the fate of the British freighter Norwich City, wrecked off Gardner Island, 1,800 miles southwest of the Hawaiian Islands Saturday. Only meagre reports reached the mainland and these were conflicting.

Announcement from New Jersey that Dwight W. Morrow, ambassador to Mexico, is to occupy the senate seat recently vacated by another ambassador, Walter E. Edge, appeared to have caught official Washington very much off guard.

All but two of the survivors of the scientific research yacht Carnegie, which burned at Apia, following an explosion causing the death of her captain and probable loss of her cabin boy, arrived at Pago Pago, Samoa, en route to San Francisco.

Changes in the American foreign service announced by the state department included: "Montgomery H. Colladay of Hartford, vice-consul, confirmed Nov. 12, has been assigned to the foreign service school in the department for instructions."

Hope for the safety of two Alaskan aviators lost since Nov. 9 on the frigid coast of Siberia, was dashed by report of Engineer Deerdoff of the icebound ship Nanuk that he had scouted 90 miles of the coast without finding a trace of the missing men.

The senate lobby investigating committee has been urged to "unmask the indefensible political activities" of the board of temperance of the Methodist Episcopal church and the Federal Council of Churches by Representative Tinkham, republican, Massachusetts.

The Metropolitan Life Insurance Co., New York, announced that Leroy A. Lincoln, of Glenridge, N. J., first vice-president and general counsel of the company, has been elected a director to fill the vacancy caused by the resignation of former Gov. Alfred E. Smith.

A verdict of $20,000 damages for libel was returned by a jury in favor of John A. Logan Warren, former pastor of the Methodist church at Durand, Ill., who was evicted from his pulpit and unfrocked by the Rock River conference on charges of improper relations with a domestic in his home.

SOUTHERN NEW ENGLAND SHOWS LOW TEMPERATURES

While New Haven Reported a Minimum Sunday of 18 Degrees Above Zero, Eastport, Me., Registered 30—Low Temperature Saturday at Boston Was 12 Above, Sunday Noon 38—Slowly Rising Temperatures in the Next Few Days is the Forecast.

BOSTON, Dec. 1.—(AP)—Cold weather which gripped New England during the past two days lessened in intensity today and indications were that thermometers would show slowly rising temperatures in the next few days. Clear weather prevailed throughout the region with the exception of Vermont where there were occasional snow flurries.

The snow in Vermont came on the outskirts of a disturbance over western Quebec, according to officials of the United States weather bureau. Absence of high winds and the appearance of the sun did much to dispel the discomfort experienced by New Englanders in the first real cold spell of the season.

Reports to the weather bureau here showed that minimum temperatures today ranged from 18 to 30 degrees above zero. As the day progressed the mercury mounted in most places from 15 to 25 degrees. Contrary to general conditions, the lowest temperature was in southern New England. New Haven, Conn., reported a minimum mark of 18 above. The highest minimum was 30 at both Eastport, Me., and Burlington, Vt.

Boston felt the benefit of the change. Whereas the minimum yesterday was 12 above today it was 22. At noon it had reached 38. Minimum readings in other places showed Portland, Me., 22, Concord, N. H., 24 and Nantucket, 26.

BREAK IN COLD WAVE IN THE CENTRAL STATES

CHICAGO, Dec. 1—(AP)—The central states and Great Lakes regions today experienced decided relief from the record cold which prevailed since Thanksgiving only to face warnings of a second cold wave moving down from the northwest.

With the steady rise in temperature came a light but steady snow, making transportation by land, water and air somewhat difficult.

Lake shipping was virtually at a standstill. A half dozen ice breakers and Coast Guard moved to open the ice-choked channels between Lake Michigan and Superior and Lake Huron.

Meanwhile word has awaited from scores of hunters marooned in the woodlands of the Michigan peninsula. At mid-day a temperature of 25 degrees of above zero was recorded in Chicago with similar readings registered throughout Illinois and adjacent states. Bismark, N. D., two above.

The weather forecast for the middle west was snow and colder tonight, with probable continued drop in temperature through tomorrow.

LIFEBOAT CONTAINED BODY OF A SAILOR

SAULT STE MARIE, Mich., Dec. 1—(AP)—A lifeboat from the grain steamer Kiowa, containing the body of a sailor, was picked up near Grand Marias, 100 miles west of here, late today, Coast Guard headquarters were informed tonight.

The steamer, from Michigan City, cleared from Duluth three days ago and should have been reported here by yesterday unless caught in the storm which for two days raged over Lake Superior. The Kiowa was not believed to be equipped with a radio. The Kiowa carried 26 men.

The Kiowa, which was built in 1926 and is of steel construction, belongs to the C. Z. Blodgett company of Bay City, Mich. She has a tonnage of 2,309, was 251 feet long and has a 43 foot beam.

The lifeboat was picked up ten miles northeast of the little settlement of Deer park, which is near Grand Marais.

COLD WAVE FROM ARKANSAS TO ATLANTIC SEABOARD

ATLANTA, Ga., Dec. 1—(AP)—Winter's icy talons that grasped the south Friday night as a cold wave swept from the Ozarks of Arkansas to the Atlantic seaboard and extended to the Gulf of Mexico relaxed their grip slightly today as the mercury climbed slowly toward seasonable levels, after nine known deaths attributable to the weather had been reported.

Of the dead two were due to freezing and the others from fires chargeable to the cold waves that sent thermometers to new low records in seven cities and hovered well below the freezing mark throughout the south all day yesterday.

Numerous fires from overheated stoves and furnaces were reported over the south and thousands of motorists who were caught napping found their cars frozen and were forced to seek other means of transportation.

BISHOP CONDEMNS PICTURES OF ROASTING SOULS IN HELL

LONDON, Dec. 1.—(AP)—The Bishop of London in a sermon in Westminster Abbey tonight stated that "pictures of roasting souls in hell make more atheists than any other thing in the world." He said it seemed certain that passages in the Gospel of St. Matthew on the subject of future punishment "attributed to our Lord were not said by our Lord at all."

At another point he said, "Some say that people who rebel against God will be annihilated. I can only say, we do not know."

MEX. FEDERAL TROOPS IN PURSUIT OF BANDITS

MEXICO CITY, Dec. 1.—(AP)—Federal troops today were in pursuit of four bandits who held up seven automobiles and one auto bus on the Cuernavaca highway late Saturday afternoon, robbing the passengers of their valuables.

Troops who rushed to the scene of the holdup from opposite neighboring military posts opened fire on each other in belief they were attacking the robbers. They discovered their mistake before any casualties resulted. The robbery took place midway between this city and Cuernavaca.

MEXICAN AND FIVE SONS WERE KILLED BY BOMB

MEXICO CITY, Dec. 1.—(AP)—A dispatch to El Universal from Tlaxcala City today said the merchant Severiana Flores and his five sons were killed by a bomb which an unidentified man tossed into his store at Tepeyanco, in the state of Tlaxcala. Several other persons were injured.

The dispatch said police had been unable to learn the reason for the bombing. The explosive was thrown by one of a group of men who fled as it exploded. The family lived in the store.

"TOUGH GUY" SLAIN BY ANOTHER "TOUGH GUY"

CHICAGO, Dec. 1.—(AP)—Edward Barry, said he was a tough guy. He spent yesterday in Chicago Heights, displaying his two big pistols and exploiting his "toughness" in pool rooms and the like. Today his body, bullet ridden was found at dawn. Apparently he had men another "tough guy," whom police are trying to find.

FEAR GRAIN CARRIER LOST IN LAKE SUPERIOR

SAULT STE. MARIE, Mich., Dec. 1.—(AP) —Belief that the grain carrier Kiowa was wrecked in the recent storm on Lake Superior was expressed tonight by Captain H. G. Fisher, commander of this district of the Coast Guard.

15 SHIPWRECKED MEN SAVED BY COAST GUARD

CALUMET, Mich., Dec. 1.—(AP)—Radio station WHEM of Calumet tonight reported that 15 of the 20 men aboard the steamer Kiowa, which sank in Lake Superior off Grand Marais, Michigan, were saved by coast guardsmen, and that five still were missing.

JEREMIAH K. CHANDLER FOUND DEAD ON ROADSIDE

TEWSBURY, Mass., Dec. 1.—(AP)—Jeremiah K. Chandler, a former member of the Massachusetts house of representatives and more recently a member of the board of selectmen here, was found dead on the roadside near the state infirmary here tonight.

CHARGED WITH SLAYING BRIDEGROOM AT WEDDING

GRANTS PASS., Oce., Dec. 1.—(AP)—Anthony Vargo, 17, Grants Pass, was in the county jail here today facing a murder charge for the slaying of Robert Ingalls, 21, bridegroom, at a wedding celebration Saturday night, and relatives guarded the bride to keep her from ending her life because of grief.

Ingalls, Sheriff E. H. Lister said, was shot down before his bride and guests as he walked toward the door to greet Vargo. He died in the arms of his wife while Vargo is said to have backed from the room with a revolver in his hand. He later surrendered to the sheriff.

"MISS MEXICO" ACQUITTED ON CHARGE OF MURDER

MEXICO CITY, Dec. 1.—(AP)—Senora Maria Teresa Landa De Vidal, who was "Miss Mexico" at a recent beauty contest in Galveston, Texas., was acquitted by a jury today after trial on a charge of murdering General Moises Vidal, who married her bigamously.

The jury deliberated one hour. The trial attracted great attention throughout Mexico. The closing arguments, which lasted ten hours, were broadcast by radio. Wife No. 2 admitted she took the general's own pistol and shot him after she had read in the newspapers that wife No. 1 had filed charges of bigamy against him.

TO LANUCH THEATRICAL TRADE UNION IN LONDON

LONDON, Dec. 1.—(AP)—Actors and actresses met tonight in the Duke of York theatre and decided to launch a theatrical trade union on lines similar to those of the American Actors' Equity.

A. M. Wall, secretary of the London Trades council, presided. Marie Burke told her fellow actresses that "We must sink any snobbish feeling and realize that this is business we are in. To most of us it is our bread and butter. I am sure that if we could get an organization along the same lines as in America we could look after ourselves."

DANBURY MAN FATALLY INJURED BY AUTOMOBILE

DANBURY, Dec. 1.—(AP)—Struck by an automobile today, Isaac Bloomberg, 45, a tailor, died shortly after being admitted to the Danbury hospital.

Frank Bruts, of New Milford, driver of the machine, was arrested on a technical charge of reckless driving, bonds for his release being set at $2,500.

LEON REICH, PROMINENT ZIONIST, DEAD IN POLAND

LWOW, Poland, Dec. 1.—(AP)—Leon Reich, 56, the most prominent Zionist in Poland and well-known to American Jewry, died here today after an operation for appendicitis. Reich was a deputy and recently had made several visits to the United States to establish contact between Polish Jews living in the two countries.

ARREST OF BANDIT WHO HELD UP TRAIN

CHEYENNE, Wyo., Dec. 1.—(AP)—Sheriff G. H. Ronsa advised his office here tonight that Tom Vernon, arrested at Pawnee, Okla., had been identified there as the man who wrecked and robbed the Portland limited of the Union Pacific near Cheyenne last Monday night.

WILLIMANTIC

Office 824 Main Street Telephone 1131-2

EXPECT 75 PER CENT. OF VOTERS WILL VOTE TODAY

(Special to The Bulletin.)

WILLIMANTIC, Dec. 1.—The polls will open at 6 o'clock Monday morning for the biennial election of the city of Willimantic. The polls, in the four wards of the city, will close at 4 p. m. Ward returns will be taken to the second ward voting place in the old town hall where the final returns will be announced by Moderator John J. Sullivan. The voting will be done on machines and will include, for the first time since the machines have been in use, a vote on the ratification of a special act of the 1921 legislature increasing the salary of the mayor from $500 to $1,000 annually and giving the seven aldermen a salary of $200 annually.

There are 5,343 names on the registrars' list of voters, but leaders of both parties fix the maximum percentage of voting at 75 per cent. of this number and the minimum about 60 per cent. In any event both parties have marshalled strong forces of workers to get the electors to the polls. There were but 130 new voters added to the list this year.

The tickets: Republican—Mayor Walter R. King; aldermen-at-large, Cyril A. Lamoureux, William E. Webber; city clerk, Arthur L. Clark; city treasurer, Arthur L. Clark; sheriff, Ralph J. Lussier; assessors, Gerard E. Loiselle, Charles R. Cone; alderman First ward, Robert A. Hanna; alderman Second ward, John P. Carlsen; alderman Third ward, James M. Smith; alderman Fourth ward, Eugene B. Lewis.

Democratic: Mayor, John Reilly; aldermen-at-large, Jame: E. Gavigan, Herbert I. Sanderson; city clerk, Roderick G. Dion; city treasurer, Roderick G. Dion; sheriff, William W. Gulliford; assessors, Joseph F. Gaudreau, Loretta Costello; alderman First ward, Henry Boucher; alderman Second ward, Walter J. Costello; alderman Third ward, Louis C. Veglard; alderman Fourth ward, John T. Meikle.

CIVIL TERM OF SUPERIOR COURT OPENS TUESDAY

(Special to The Bulletin.)

WILLIMANTIC, Dec. 1.—The December criminal and civil term of the Windham county superior court will open in this city Tuesday, December 3 at 10 o'clock with Judge Edward M. Yeomans of Andover presiding. Each accused person who has not as yet pleaded must appear in court Tuesday to plea. Friday, December 6, at 10 a. m., a short calendar session and assignment of cases for trial will be held in this city, according to a notice to the bar issued by Curtis Dean, clerk.

On the criminal docket for the December term there are 31 new cases; five continued cases and 14 probation cases, a total of 50. The new cases are: Thomas Devore, violation of liquor law; Robert Richmond, blackmail; Eva Dupont, blackmail; Delia Ducharme, blackmail; Leon Bruckner, blackmail; Frank Green, failure to grant right of way; Martin Miklasezk, driving motor vehicle while under influence of liquor and gross negligence in operating a motor vehicle causing death; Ernest Schaeffler, breach of the peace; James C. Maslen, abuse of female child; Oliver Gobin, concealing property sold under conditional bill of sale; Rodolph Van De Veye, cruelty to animals.

The continued cases are: Clarence N. Dikes, obtaining value under false pretenses; Cecil Emerson, issuing worthless checks; Frederick Panciera, failure to grant right of way; Henry M. Carruthers, obtaining value under false pretenses; Thomas Constantine, intoxication and breach of the peace.

Probation cases: Elmer Burdick, statutory burglary and theft; Phillipee Gaudreault, abuse of female child; Oliver Dorson, perjury; Stanley Yeseavy, assault and intoxication; Edward Banfich, theft; Joseph Walsh, Jr., and Joseph Sidney Reode, statutory burglary and theft; Gilbert Bateman, abuse of female child; Arthur W. Martin, abandonment of wife and cohabiting with another woman; Lionel Chasee and Arthur Chasee, breaking and entering and theft of motor vehicle; Kenneth Light, theft of motor vehicle; Frank Zakiphiewicz, breaking and entering; David Cava, violation of liquor law; George Feeney, theft of motor vehicle; Albert Messier, indecent assault.

REV. A. H. ABBOTT GIVES LODGE OF SORROW EULOGY

(Special to The Bulletin.)

WILLIMANTIC, Dec. 1.—Willimantic lodge, No. 1311, B. P. O. Elks held its lodge of sorrow in memory of departed brothers at the Elks' home on Pleasant street at 2 o'clock this afternoon noting the death of ten members during the past year. The oration, delivered by Rev. Alexander H. Abbott of Norwich was a most inspiring one. The program which was public was as follows: Funeral march, Viner in Ardias, by Fulton, B. P. O. Elks band; Charles N. C. Wheeler, bandmaster; overture, Alar of Genius, by R. L. King, band; opening ceremonies, Fnebre, march, by Hall, band and members of lodge; blessing, Chaplain William J. Grady; I Come to Thee, George Graff, Jr., sang by Brother Arthur Lewis with Clarence LaFleur, accompanist; roll call of the absent, Secretary Louis J. Flynn and Esquire Everett Beckwith; Vale, Arthur Roy; dedication of the altar, Exalted Ruler Roy W. Downer and officers; oration, Rev. Alexander H. Abbott of Norwich; selection, Largo, Handel, band, Dismissal, Chaplain Grady; march, Absent Brothers, band.

FUNERAL.

John T. Ashton.

Impressive military honors were given in the funeral of John T. Ashton held Saturday morning at the home, 215 Mountain street with a solemn requiem High Mass in St. Joseph's church at 9 o'clock. The mass was celebrated by Rev. Henry E. Quinn with Rev. Michael Thompson as deacon and Rev. Francis A. Duch as subdeacon. Rev. E. A. Mathieu and Rev. H. C. Belec of St Mary's church were seated in the sanctuary. Arthur and John Roy, Walter J. and William Costello sang Lead Kindly Light in quartet and at the offertory Arthur Roy sang Pie Jesu and O, The Priceless Love of Jesus as a waiting hymn, Mrs. Edmund R. Portelance was at the organ, playing America as a recessional. The services concluded with the sounding of "Taps" by First Class Buglar Joseph Giallucia of Company C, 169th Infantry, Connecticut National Guard.

Burial was in the Ashton plot of St. Joseph's cemetery where a committal service was conducted by Rev. Father Quinn. The bearers were Arthur McQuillan, John R. Pickett, J. Francis Keon, George Parker, Wilfred Durant and Curtin H. Reinhardt. Walter McNicole of James J. Shea post, No. 19, American Legion, was color bearer. Organizations in attendance were: Gold Star post, No. 1724, Veterans of Foreign Wars, James J. Lee, commander; A. C. Tyler camp, No. 8, United Spanish War Veterans, David Loree, commander; A. C. Tyler auxiliary, No. 14, in charge of Mrs. Rachael Gallacher, junior vice president and San Jose council, No. 14, Knights of Columbus. There were several of the leading business men in attendance.

At the grave a squad from Company C fired three volleys as the draped casket was about to be lowered and Bugler Gialluca again sounded "Taps." The firing squad was composed of Corporal Alfred Dubruell, First Class Private Leo Whitmore, Privates Alphonse Michaud, Eugene Giard, Lionel Chasse, Maurice Whitmore and Earnest Lamoureux. Relatives and friends attending the funeral came from Holyoke, Whitinsville and Franklin, Mass., Chicago, Ills., Providence, R. I., East Hampton, Hartford and this city.

The printed annual statement of Mayor Charles A. Gates for the past year ending October 31, to which is added the treasurer's report and reports of heads of different departments, will be distributed to the voters as they go to the polls Monday. Enclosed is a supplementary report of receipts and expenditures from November 1 to November 25. The statement shows that while the sum of $285,-030.39 was appropriated to conduct the city's business during the year, the amounts expended amounted to $242,-106.36, leaving a balance of $4,924.63. During the year a reduction of $6,-666.66 was made on the bonded indebtedness of the city, which is now $282,-000,000. Reports of the department heads are made by the following: Henderson S. Moulton, superintendent of water works; Michael J. English, acting chief of the fire department, superintendent of fire alarm and fire marshal and building inspector; Thomas F. Grady, chief of the police department; Ruth C. Terry, librarian; Edwin O. Sumner, superintendent of streets and sewers and Dr. W. P. S. Keating, city health inspector.

There will be a demonstration lecture on Ground Aviation given in the Y. M. C. A. Monday evening under the auspices of the Curtiss Flying service. Young men who attend this lecture are to be asked to present questions concerning flying, thus enabling them to secure free advice on this matter.

Miss Barbara Elliott of Connecticut college and Miss Anna May Derge of Warren, Ohio, her roommate, were week end guests of the former's parents, Mr. and Mrs. George S. Elliott.

The operator's license of Chester Gill of 163 Mansfield avenue has been suspended by the motor vehicle department according to notice received by Chief of Police Thomas F. Grady.

Russell Webster of Worcester, Mass., spent the week end with his parents, Mr. and Mrs. Charles Webster.

Miss Annie E. Backus has been discharged from St. Joseph's hospital where she received treatment for a broken arm.

Mr. and Mrs. Ashton C. Persons had as week end guests their daughter, Miss Margaret Persons, a student at Skidmore college, Saratoga, N. Y., and Miss Fannie Bishop of North Adams, Mass.

Engine company No. 1 responded to a still alarm for a chimney fire in the residence at 42 High street, owned by M. Denault and occupied by Daniel Day and others, Saturday forenoon. Chemicals were used.

Saturday's temperature, which fell to 12 degrees above zero in various localities, climbed to a more comfortable figure today.

The record of the 43 arrests made during the past month at police headquarters shows that 22 of these were for intoxication. Of the 22 intoxicants, 13 got under the influence by imbibing too freely of bay rum while one was a victim of canned-heat.

Attention has been called to the fact that Bertha Rose, an infant, who died Wednesday afternoon was the daughter of Arthur T. and Bertha M. Mikes Chasse and not of Mr. and Mrs. Mikes as reported through a misunderstanding.

Mrs. Lizzie F. Littlefield of West Hartford was a week end guest of her sister, Mrs. Arthur C. Everest and family.

Mrs. Ralph W. E. Carpenter returned home Saturday from a Boston hospital where she underwent an operation.

Mr. and Mrs. Joseph LaFleur of Lakeside house, Columbia lake, left Saturday by automobile for West Palm Beach, Fla., where they annually spend the winter.

Miss Jessica Fenton of Boston, Mass., has been spending the holiday recess at the home of her parents, Mr. and Mrs. Robert H. Fenton.

Harold Simonds, student at Dartmouth college, N. H., was a holiday recess guest of his parents, Dr. and Mrs. C. E. Simonds.

Mrs. Paul Locrasto has returned from the Hartford hospital where she was a patient for several days.

The "Young Circle club" which was organized in Willimantic three weeks ago held a meeting and party at the Bank street synagogue Wednesday night, November 27. There were 60 persons present. The room was prettily decorated in blue and white. A short meeting was held at the opening with Dave Sheinman as chairman and Harry Stein as recording secretary. The club was very fortunate to have Mr. Reinder and Mr. Fink of the New London Workman's circle branch as speakers for the evening. Refreshments were served consisting of sandwiches, cake, cookies, coffee, candy and peanuts. Games were played and dancing followed. The committee in charge were Miss Esther Goldstein, Julius Zenchoff and Joe Kresowitz. The club plans to hold another meeting and social gathering in the near future.

At the session of police court Saturday morning a continuance of two weeks was ordered by Judge Frank H. Foss in the non-support case of Joseph Kowalski of this city. In this case his wife, Mary A. Kowalski is seeking $10 a week to assist in the support of their three minor children, aged 13, 7 and 4 years. The oldest two children are now in Gilbert home in Winsted and the youngest is at the home of her mother in Andover. The woman left her husband four months ago. They were married about 16 years before the separation.

The court imposed a fine of $25 and costs, amounting to $26.65 in the case of Frank Allaire of Bridgeport, charged with driving an unregistered car. Allaire was the driver of a car that recently struck and injured James F. Twomey in this city while the latter was walking across Jackson street. A charge of evading responsibility in connection with the accident was not pressed.

Joseph Boucher, local youth, was fined five dollars for carrying a concealed weapon and ten dollars for intoxication. The court then disposed of two intoxication cases, suspending judgment for 24 hours on one case and imposing a sentence of 30 days in jail in another. Both accused were transients.

OBITUARY.

Lucy Ann Whitehouse.

Lucy Ann Whitehouse, 66, died at the home of E. L. Smith, 256 Prospect street, this afternoon following a shock sustained earlier in the day while visiting at the house. She was born in Ashford, September 2, 1866, a daughter of Fielder and Cordelia Ryan Whitehouse. She had been engaged as a housekeeper in this city for some time. The deceased is survived by three brothers, Robert of Broadbrook, this state, James of Mansfield, and Fielder, Jr., of Hartford, also several nieces and nephews.

COLCHESTER

MR. AND MRS. S. N. MORGAN NOTE GOLDEN WEDDING

(Special to The Bulletin)

COLCHESTER, Dec. 1.— Mr. and Mrs. Samual Noyes Morgan, of Hayward avenue, Colchester, were at home Saturday afternoon from 3:30 until 6 to their friends in celebration of their 50th wedding anniversary. Mr. and Mrs. Morgan received in front of masses of yellow and bronze chrysanthemums and yellow roses. Mrs. William O. Seyms and their daughter, Miss L. Catherine Morgan, received with Mr. and Mrs. Morgan.

At the tea table were Mrs. Malcolm Leal and Mrs. Charles F. Beebe, Assisting were Misses Vena Stevens, Marie Teyo, Tase King, Rose Carine, Clarice Brown, Allison Bailey and Eunice Seyms.

Mr. and Mrs. Morgan after their marriage lived for the first few years in Salem and then moved to Colchester, occupying a large colonial house on upper Broadway where they resided until recently.

Both Mr. and Mrs. Morgan have been most active in the civic and social life of the town for many years. Mrs. Morgan was active in church work and is a charter member of both the Eastern Star and the grange. Mr. Morgan is a deacon in the Congregational church, chairman of the republican town committee and for two terms a state representative. He is a member of Wooster lodge, No. 10, F. and A. M., of Colchester, and of the local grange for forty years. He has been a trustee of the Chelsea Savings bank, of Norwich.

Mr. and Mrs. T. S. Rathbun were guests at Thanksgiving dinner of their son-in-law and daughter, Mr. and Mrs. Harry E. Higgins of Norwich.

A typographical error was made in Saturday's Bulletin when it was stated that Mr. and Mrs. Randall H. Sherman were married Nov. 24. The ceremony was performed on the afternoon of Thanksgiving day, Nov. 28.

Miss Eunice M. Seyms, teacher in the White school, Hebron, spent the Thanksgiving vacation with her parents, Mr. and Mrs. W. O. Seyms.

Mr. and Mrs. George Fuchs have been visiting relatives in New York. During Mr. Fuch's absence, John H. Conrad has been covering the rural mail route to the Cedar Swamp and Chestnut hill sections.

Misses Margaret, Claire and Alice Brown, teachers in Hartford schools, spent the holiday vacation at their home here.

Friends of Mrs. Fred O. Brown are encouraged to learn that she has returned to her home on South Main street much improved, after several weeks' treatment at the Hartford hospital.

Miss Allison R. Bailey picked a dandelion blossom on the lawn at her home on South Main street Sunday afternoon, the first day of December, in spite of the near zero weather of the past few days.

Felix Starkewitz and Charles Elderkin were business callers in Norwich, Saturday.

Saturday was the coldest day so far this winter, zero mercury readings being reported at different points about the village. Garagemen were busy throughout the day getting automobiles started and thawing out frozen radiators.

LEBANON

The grange whist was held in the grange hall Thursday evening with 12 tables in play. Prizes were won by Miss Florence Rockwood, Mrs. W. A. Pultz, Mrs. Carl Hallen, Elmer Geer, George Reynolds and Carl Hallen. Cake and coffee were served.

Mrs. C. S. Goodwin spent a day last week with her cousin, Mrs. W. O. Rogers at Norwich Town.

Mr. and Mrs. S. W. Throop spent Thanksgiving day with the former's sister, Mrs. Allen in Groton.

Mrs. A. C. Hoxie and two daughters spent the holiday with Mrs. Hoxie's mother, Mrs. Gould in Woburn, Mass.

Mr. and Mrs. Arthur Bruce and daughter spent Thursday in East Lyme, with Mrs. Bruce's parents.

Many family parties were held on Thanksgiving day. Mr. and Mrs. O. L. Pultz entertained 19 relatives from South Manchester, Willimantic and Lebanon.

Mr. and Mrs. Earle Hoxie had 15 relatives at their home. Mrs. Vera Hoxie and two sons from Norwich spent Wednesday night with Mr. Hoxie.

At the Baptist church Sunday morning Rev. A. G. Littlefield took as his text Gen. 2:8 "And God planted a garden". There was special Thanksgiving music by quartet, Mrs. Abraham Aspinall, Miss Beatrice Littlefield, Abraham Aspinall and Larry Chmielewsky. In the evening the C. E. service was omitted at both churches and a union Thanksgiving service was held at the Goshen church, Rev. A. G. Littlefield preached the sermon.

At the Congregational church, Rev. Walter Vey preached on the Joy of Gratitude. There was an anthem by the choir.

Mrs. Ida M. Abel entertained her son E. P. Abel and family and daughter-in-law, Mrs. Anna Abel and son Edwin of Norwich.

Miss Adelaide Hallen, of Norwich spent the holiday and week end with her brother, Carl Hallen.

Mr. and Mrs. K. F. Bishop entertained relatives from Hartford Thursday.

Mrs. Arthur Stevens and daughter Ruth are visiting the former's mother, Mrs. Julia Geer.

Mr. and Mrs. Raymond Taylor entertained relatives on Thanksgiving day.

Mr. and Mrs. C. S. Goodwin and Charles M. Geer were in Westerly, R. I., Monday to attend the funeral of Alton L. Clark.

Vernon Boothby of Woodmont spent the week end with his parents, Mr. and Mrs. A. A. Boothby.

Laverne Pultz of Syracuse, N. Y., has been visiting for a few days with his parents, Mr. and Mrs. O. L. Pultz.

A turkey supper was served at the chapel of the Baptist church Tuesday to the members o fthe Jordan Auto company. The menu consisted of fruit cup, salad, roast turkey, sweet potatoes, mashed potato, mashed turnip, creamed onions, cranberry sauce, celery, rolls, mince and squash pie, cheese and coffee. $30 was added to the treasury.

A surprise shower was given in the parlors of the First Congregational church to Mr. and Mrs. Woodworth Pitcher in honor of their recent marriage. Many gifts were received. It was also the wedding anniversary of the groom's parents, Mr. and Mrs. David Pitcher and their friends presented them a covered casserole. Sandwiches, cake and coffee were served.

Florida has a cypress tree near Longwood which is about 3,000 years old and rivals the giant redwoods of California.

Stafford Springs

The West Stafford Dramatic club has elected the following officers: President, Myron Davis; vice president, Forrest Blair; secretary and treasurer, Robert Greaves; director, Mrs. Doris A. Devera; committee in charge of plays, Mrs. Ralph Adams, Mrs. Norman Greaves, Forrest Blair.

Following is the committee in charge of the hop to be given by the Juniors of Stafford high school at the Warren Memorial hall after Christmas: John Skalnek, Muriel Roberts, Ruth Reid, Clara Halosy, Dorothy Hodgson, Sylvia La Mere, Jerry Soukup, Cyril Bradway.

Mr. and Mrs. Richard Glazier have returned home, after spending a few days with Mrs. Glazier's parents in Oxford, Mass.

Mr. and Mrs. Austin Robinson of Brookline, Mass., were recent guests of Mr. and Mrs. Francis Smith.

Alfred Pochini who is employed in Providence, spent the week end with his family on West street.

Professor Cyril Dawson of Washington, D. C., is spending several days with his father on West Main street.

Mrs. Eva Burbee of Stafford Hollow is the guest of Mrs. A. Walker in Eastford.

Mr. and Mrs. Maxwell Cox have returned after spending a few days with Mrs. Byron Eddy in Woodstock.

Mrs. James Wood of Somers is a patient at Johnson Memorial hospital.

Miss Wilhelmena Macinda, teacher in the local public schools, spent the holidays at her home in Willington.

Miss Lois Burnham has returned after spending several days with Warren, Mass., relatives.

Miss Dorothy Hodgson, teacher in Willington schools spent the holidays with her grandparents Mr. and Mrs. Charles P. Hodgson.

Mrs. Edward Hopkins of Palmer, Mass., was a recent visitor with her mother, Mrs. Mary Murray.

Mr. and Mrs. A. S. Mattesen and daughter Mary have moved from Benton street to a tenement formerly occupied by Frank Haigh and family, on Curtis avenue.

Miss Alice E. Giles, teacher in the high school, has returned after spending the holidays at her home in Springfield.

Mrs. Ora Young has returned to her home in Union, after spending a few days with relatives in town.

Mr. and Mrs. Forrest V. Adams and family of Stafford Hollow were recent visitors with Mr. and Mrs. Hugh McKenna, in Woonsocket, R. I.

Funeral services for Elwin E. Phelps, of Staffordville, were held at his home Friday afternoon at two o'clock. Burial was in Staffordville cemetery.

Mrs. Joseph Brunelle and daughter Margaret of Springfield, formerly of Stafford Springs, visited friends and relatives in town on Friday.

Harold Smith, of Talcottville, visited friends in the borough Thursday.

Miss Lila Benton of Vernon has been spending several days with Mr. and Mrs. William Benton.

Miss Viola Tremblay of Stafford Hollow has returned after visiting her parents in Willimantic.

Merton Roberts of Dean Academy spent the holiday recess with his parents Mr. and Mrs. Michael H. Roberts at their home on Keefes Plains.

George Turschmann of Hartford is at his home on West Main street for a brief stay.

Franklin Learned, has been visiting his parents Mr. and Mrs. Edward Learned.

Louis St. Germain of Hartford spent a few days the past week with his parents Mr. and Mrs. Louis St. Germain.

The Men's club of Grace Episcopal church is to meet at Guild hall this (Monday) evening.

William Schreier of St. Thomas' seminary, Hartford spent several days with his parents Mr. and Mrs. Edwin Schreier.

There is to be a special meeting of the Community club this (Monday) evening in the new school auditorium in Staffordville. Plans for a Community Christmas tree will be discussed.

Mrs. Ella Edson and Andrew Pettier, of New Haven, were recent visitors at the home of Mr. and Mrs. Richard Edson.

Mr. and Mrs. Armand Chaudonnet of Schenectady, N. Y., are guests of Mrs. Chaudonnet's mother, Mrs. Catherine Tonon.

Game Warden Wraight of Rockville was in Stafford Springs at the week end.

Edmund Riester who has been suffering for several weeks with water on the knee, is making a good recovery.

The Cyril Johnson Woolen mill closed Wednesday for the remainder of the week.

Miss Lillian Wasserman of New Britain Normal school was with her parents Mr. and Mrs. Joseph Wasserman for the holidays.

Miss Louise Andrelsky of Hartford is spending a few days with her mother on Center street.

The Current Events club will hold a meeting this (Monday) evening. The following committee is in charge: Mrs. Raymond Park, Mrs. Herbert R. Wightman, Mrs. Harold Pinney, Mrs. Richard Pinney and Mrs. Charles Newton.

CHAPLIN

James Lewis, of South Chaplin who recently sold his farm to a New York party is to remain on the place until April 1st, when he plans to go to Hartford to make his home with his daughter, who lives in the city.

The selectmen are making changes and are to remove the old wooden bridge at Natchaug replacing it with a new iron bridge.

Miss Elizabeth Harper, teacher at the Center school, spent Thanksgiving and the week end with Hartford relatives.

Mrs. J. Wilbur Lanphear left Wednesday morning for a stay with her daughter, who lives on Long Island and will spend the winter with friends in other places.

Mr. and Mrs. J. A. Miller and son James of New Haven, Mr. and Mrs. Archie H. Gallup, of Scotland, and Mr. and Mrs. W. B. Gallup spent Thanksgiving day with Rev. and Mrs. Paul B. Sanger at the parsonage and enjoyed a fine turkey dinner.

Mr. and Mrs. George E. Crane of Putnam took Thanksgiving dinner with Mr. and Mrs. George P. Crane, of Bedlam.

Mrs. Cora Trowbridge, Mabel and Paul Trowbridge and Miss Mabel Lanphear were dinner guests of Mr. and Mrs. Swahamer at Willimantic, Thanksgiving day.

ANDOVER

Mr. and Mrs. Frank E. Thompson and daughter Irma, of Springfield, spent Sunday at the home of Mr. Thompson's parents, Mr. and Mrs. W. B. Thompson.

A party given Saturday evening for Anna Lindholm at her home.

Howard Turner, a student at Amherst college, spent the holidays at the home of his mother, Mrs. Alice Turner.

Mr. and Mrs. W. B. Thompson and Mr. and Mrs Howard Green and Frances West visited Mr. and Mrs. William A. Butler Thanksgiving day in Hartford. It also being their wedding anniversary the day proved very enjoyable for all.

Mr. and Mrs. G. M. Bartlett and family were entertained at the home of Mrs. Ralph Bass Thursday.

Dwight Webster of Southbridge, Mass., is spending a short time with his grandmother, Mrs. Mary L. Webster.

Billie Butler, Jr., of Hartford, is visiting his aunt, Mrs. W. B. Thompson.

A Chevrolet car owned by Clarence Ketcham of this place crashed into the flag pole and watering tank on Thursday evening about 10 o'clock, damaging both the flag pole and car.

Miss Rose Edith Rosenblum, daughter of Mr. and Mrs. Henry I. Rosenblum of Andover was married Sunday evening, November 24 in Westerly, R. I.

The local grammar school closed on Wednesday for the Thanksgiving vacation until today (Monday).

EAGLEVILLE

Sheriff and Mrs. F. O. Vinton entertained for the holiday, Mrs. Stevens, Mr. and Mrs. Frank Kent and Miss Nancy Langdon of Willimantic, Miss Betty Langdon of New London and Miss Olive Robinson of New York.

Mr. and Mrs. Frank Lound and children spent the holiday with South Willington relatives.

Mrs. Edward Warren spent Wednesday with Mrs. Raymond Warren in Hartford.

Mr and Mrs. Archie Dore and children spent the holiday with Mrs. Dore's parents, Mr. and Mrs. Arthur Noble in South Coventry.

Dwight Chester of Long Island, N. Y., called on Mr. and Mrs. Goodwin Jacobson Sunday.

Mr. and Mrs. William Danks and children spent Thanksgiving day with relatives in Rockville.

Mrs. Roy Thompson and son spent Wednesday in South Willington.

Mrs. H. F. Thompson spent the holiday with her sister, Mrs. Joseph Prue.

Mr. and Mrs. B. M. Loomis and son Harold were guests for Thanksgiving of Mr. Loomis brother, Richard Loomis in Suffield.

Mr. and Mrs. Edward Landen of Willimantic spent Thanksgiving day with Mr. and Mrs. Emil Landen.

Mrs. Myra Medbery spent Sunday with Mrs. Edward Place in Willimantic. Thanksgiving day Mrs. Medbery entertained Mr. and Mrs. Byron Medbery and son of Willimantic.

Mrs. Dora B. Warren of Storrs entertained a family party of forty Thanksgiving day. Guests were present from Providence and East Greenwich, R. I., Hartford, New Britain, Storrs and Eagleville. Mr. and Mrs. Harry Ramsen of New Canaan and Mrs. Bradley and son of Bridgeport are week end guests of Mrs. Warren.

Mr. and Mrs. Carroll of Chicopee, Mass., and Mr. and Mrs. Howard Porter of Bristol were recent guests of Mrs. H. F. Thompson.

Miss Keirans of Willimantic gave a miscellaneous shower for Miss Ruth Costello last week Miss Costello is to be married soon.

Sheriff and Mrs. F. O. Vinton spent the week end in Providence.

Canvassers are out for the annual Red Cross roll call.

Thermometers here registered as low as two above zero Saturday morning the 23rd the coldest of the season here.

Mrs. James Green spent a day with relatives at Storrs recently.

Mr. and Mrs. Charles Johnson of New Haven spent Sunday with Mr. and Mrs. Edward Warren.

Mr. Rosedale of Norwich is spending a few days here with his wife and daughter.

Mrs. Sarah Marsh entertained a family party of seventeen Thanksgiving day.

Mr. and Mrs. Edward Warren and son Adolf and Mrs. Alfred Johnson and daughter were holiday guests of Mrs. Dora Warren of Storrs.

Howard Reynolds and a friend from Bryant-Stratton college, Providence, spent Thanksgiving with the former's parents, Mr. and Mrs. George Reynolds.

Prue-Costello.

Miss Ruth Mary Costello, daughter of Mr. and Mrs. John Costello of Storrs and Joseph William Prue were united in marriage Wednesday morning at nine o'clock at St. Mary's church in South Coventry. They were attended by Miss Corinne Burgess of Hartford and George Prue, a brother of the groom. The bride's gown was independence blue transparent velvet with blouse of egg shell satin. She wore a hat to match. She carried white chrysanthemums. A breakfast was served at the home of the bride to about 75 guests from Springfield and Worcester, Mass., New York, Hartford, New London, South Manchester, Simsbury, Storrs, Coventry and this place. After a wedding trip to Boston and Springfield, Mass Mr. and Mrs. Prue will reside in a newly furnished home at Spring Hill, Mansfield.

Mr. and Mrs. Charles Thompson entertained a family gathering Thanksgiving day including Mr. and Mrs. H. E. Thompson, Mr. and Mrs. Norman Thompson and family, Mr. and Mrs. Roy Thompson and family of this place, Mr. and Mrs. Thomas Brown and family of Storrs and Mr. and Mrs. Jesse Thompson of Hartford.

GOSHEN

Birds about Maple Hill. It seemed a bit like June one day this week to hear a lone robin singing near his summer home on the topmost branches of the sumar maple. Near the house, 4 feet from the ground is found the cat bird's nest firmly built in the forked branches of a young sapling. One summer home of these feathered friends blown to the ground by the high wind was constructed entirely by hair.

Thanksgiving night during the inky darkness large flocks of wild geese were heard passing over in post haste for the sunny southland. The same evening a large fox was heard barking for a long time.

Rev Howard Bushnell was given a surprise Thanksgiving by his pupils who are taking lessons on the violin.

Try Canada's Favorite for CHAPPED SKIN

INVENTED by a famous Italian Skin Specialist. Cold Canada's favorite for years. Long lasting 35c and 60c bottles. Approved by Good Housekeeping. FREE travel size bottle on request. Campana Corp., 220 Lincoln Way, Batavia, Illinois.

Campana's Italian Balm

Pancake Flours and Syrups

SPECIAL reductions on nationally known and locally favored pancake flours and syrups. Serve pancakes often . . . not only for breakfast, but also for luncheon . . . They're easy to make.

Lighter pancakes, more tender, more delicious — try Pillsbury's!
Pillsbury's Pancake Flour 2 PKGS 23c

Tried and true, ready to mix and bake — low in price!
Aunt Jemima Pancake Flour 2 PKGS 23c

A bargain — fine flavor, easily prepared, quickly cooked!
Virginia Sweet Pancake Flour 2 PKGS 19c

Pure maple syrup, the real syrup for your pancakes!
Maple Syrup A&P PURE PINT JUG 49c ½ PINT JUG 25c

Flavorful and economical, delicately blended!
Vermont Maid Syrup JUG 21c

A very reasonably priced blended syrup of quality!
Sultana Syrup SULTANA BLENDED PINT JUG 25c ½ PINT JUG 15c

P & G Soap	8 cakes 29c	Sultana Broken Sliced Pineapple	No. 2½ can 25c
Dried Green Split Peas	16 oz pkg 11c	Quaker Maid Cocoa	can 12c
Dried Scotch Peas	16 oz pkg 10c	Gold Dust	lge pkg 23c
Dried Canadian Yellow Peas	16 oz pkg 10c	Fairy Soap	3 cakes 11c
Dried Yellow Split Peas	16 oz pkg 11c	White House Evaporated Milk	3 tall cans 25c
Dried Yellow Eye Beans	2 lbs 23c	Lovell & Covel Caramels	lb 29c
Dried Kidney Beans	2 lbs 23c	N.B.C. Donora Macaroons	lb 21c
Dried Lima Beans	2 lbs 35c	Sweet Cider	gallon jug 45c
Brer Rabbit Molasses Green Label	No. 1½ can 14c	Cigarettes, Popular Brands	2 pkgs. 25c
Blue Label Karo Syrup	No. 1½ can 13c	Encore Mayonnaise	8½ oz. jar 21c
Challenge Condensed Milk	can 15c	Whole Wheat Bread	loaf 9c
Eagle Condensed Milk	can 19c	Rye Bread	loaf 10c
Blue Label Ketchup	lge bot 19c	Raisin Bread	loaf 10c
Lifebuoy Soap	3 cakes 20c	Fruit-Nut Bread Fridays only	loaf 15c
Muffets	pkg 11c	Pan Biscuits	pan 9c
Doughnuts		½ doz 10c	

Serve macaroni and cheese often — it's good for you!
Macaroni, Spaghetti, Noodles 4 PKGS 25c

This cheese is properly aged and cured to bring out its flavor!
Cheese WHITE LB 29c

Foil wrapped packages protect its delicate flavor!
Salada Tea ¼ LB PKG 9c ½ LB PKG 45c ¼ LB PKG 23c

Standard tomatoes at a money saving price!
Iona Tomatoes NO. 2 3 CANS 25c

Quick, lasting suds that help do the dishes!
Super Suds 3 PKGS 25c

Its flavor makes it the most popular of breads!
Grandmother's Bread LOAF 8c

MEATS

Tender Young Pig FRESH PORK Rib End, lb 23c — Chine End, lb 27c

CORNED BEEF Fancy Brisket, lb 27c — Middle Rib, lb 19c

Fresh Pork SHOULDERS lb 19c

Best Center Cut PORK CHOPS lb 33c

Whole or Shank Half FRESH HAMS lb 25c

Mild Cured BONELESS ROLLED HAMS lb 29c

WEDNESDAY EXTRA SPECIAL!

STEAK — Fancy Porterhouse or Sirloin lb 49c

CAPE MACKEREL 2 lbs 25c

SWORDFISH lb 39c

FRUITS

COOKING APPLES	2 lbs 15c	EATING APPLES	3 lbs 25c
SWEET POTATOES	4 lbs 25c	EMPEROR GRAPES	2 lbs 25c
CABBAGE	lb 3c	ONIONS	lb 3c

THE GREAT ATLANTIC & PACIFIC TEA CO.

DANIELSON

"MAIL EARLY" IS REQUEST OF DANIELSON POSTOFFICE

(Special to The Bulletin)

DANIELSON, Dec. 1.—Again, with the arrival of December, comes the admonition to "shop and mail early." Postmaster E. H. Keach of the Danielson office is urging early mailing to secure prompt delivery at Christmas time of all letters, cards and packages. The postal authorities will make every effort to deliver mail matter on time.

The department's instructions as to mailing parcels includes the following suggestions: All parcels must be securely wrapped or packed; use strong paper and heavy twine. Articles easily broken or crushed must be crated or securely wrapped. Use liberal quantities of excelsior or like material, in or around and between the articles and the outside contained.

Articles likely to spoil within the time reasonably required for transportation and delivery will not be accepted for mailing. Addresses should be complete, with house number and name of street, postoffice box or rural route number and typed or plainly written in ink. Postage must be fully prepaid on all mail.

No parcel may be more than 84 inches in length and girth combined. For delivery locally and in the first, second and third zones, 70 pounds is the maximum weight. In all other zones, 50 pounds. Christmas cards and gifts addressed to points within one day's travel should be mailed in no event later than Dec. 20, within two days' travel not later than Dec. 18, within three days' travel not later than Dec. 16, and for more distant points not later than Dec. 14. Parcels and cards for local delivery should be mailed not later than Dec. 21, and may be marked, "Please Do Not Open Until Christmas."

FUNERALS

Mrs. Inez E. Billington

This afternoon at the home of Mr. and Mrs. A. A. Chase, on Oak street, funeral services for Mrs. Inez E. Billington, who died in Hartford the past week, were conducted by Rev. Major D. Johnson, pastor of the Olivet Baptist church of West Hartford. During the service Mrs. Esther Brown sang Nearer My God to Thee, and Abide With Me. Burial was in Westfield cemetery. Bearers were A. J. Chase, George F. Chase, Chester Billington, Charles King, Jr., Byron Burchard and Vevian Perkins. A. F. Wood was in charge of the funeral arrangements.

Jesse Paramore

At the funeral home of A. F. Wood on Mechanic street Saturday afternoon at 1 o'clock funeral services for Jesse Passmore of East Killingly, who died at a Norwich hospital the past week, were conducted by Rev. S. F. Maine of the Attawaugan Methodist Episcopal church. Burial was in the Bartlett cemetery at East Killingly. Relatives acted as bearers.

The building up of Westcott road between North Main and the junction of Stearns and Reynolds streets is regarded as likely to follow the decision of the Westcott and Wilcox Old People's Home Corp. to sell certain tracts of land that it owns bordering the new highway, built by the state as a cut-off to the Providence trunk line. The area that in all probability will be developed promptly is not distant from the central section of the borough, and is particularly desirable for building of homes.

At noon today about 30 members of Danielson's fire department were photographed as a group while standing in front of the central station on Academy street. Another view of them was made from the School street side of the station. Included were Chief A. P Woodward and Assistant Chief C. A. Hamilton. The department members were recently newly uniformed, a fact that inspired the idea of having a picture in a group of as many of them as possible.

One of Danielson's newest assets is Paco lodge, on Morin avenue. The former home of Superintendent Amos Morin of the Connecticut Mills Co., now resident in Alabama, purchased sometime since by Powdrell & Alexander, has been rearranged and reappointed to meet the needs of a number of young women who were formerly in the Boston offices of the curtain company, these offices now located here. The lodge provides most adequately for their comfort and is becoming a community social center for the families of department heads who have come here from Boston to make their homes.

A car owned and operated by Francis Andrews, resident here, was considerably damaged last night when it was in collision with a Standard Oil Co. truck as the big vehicle was turning into the oil company's property on Mechanic street. The truck sustained only minor damage. The accident was checked up by State Officer Henry Mayo of the Danielson barracks. There were no arrests.

Misses Mary and Ella Kelley of Providence were visitors with friends in Danielson today. For years they were residents here, living on the Green Hollow road, just south of Broad street.

Misses Helen and Madelyn Cronin spent the week end in Boston, visiting with their cousin, Leslie Murray, who is taking a course of study in embalming in that city.

Christmas seals will go on sale in Danielson this week, and the promotion of the selling is undertaken by the Civic federation, which sponsors the visiting nurse service here. The seals will be available at a number of convenient places about town.

Berthelot LeClair of Woonsocket is to take the examinations for admission as a member of the Rhode Island bar. He is to practice law in that state. Mr. LeClair, born here in 1904, is a son of the late Dr. C. J. LeClair, for several years a member of the school committee of the town of Killingly and a leading physician of this area.

J. C. Witter has sold to George A. LaClair of South Main street the Pellett property, including the Cozy Corner and filling station, on North Main street just north of Westfield avenue. Mr. LaClair is to remodel the property in the near future, dividing it into apartments.

Attorney and Mrs. Sabin S. Russell are spending a few days in Washington, D. C.

Mrs. Mary Taylor of Webster spent the week end visiting with relatives in Danielson.

The Every-Member canvass of the Westfield Congregational church will be undertaken next Sunday.

Mrs. Alphonsine Piuze of Carter street has gone to Stamford to spend the winter season with relatives.

G. Aylward Thayer returned to his home in Putnam today, after spending several days with his grandparents, Mr. and Mrs. A. F. Wood.

Henri C. Bellevance of Chicopee Falls was a visitor with friends in Danielson over the week end.

Dr. and Mrs. Dugald W. Clarke and children are now located in Westerly. Dr. Clarke, practicing in Moosup for several years past, having opened an office in the Rhode Island community.

In a list of bequests in the annual report of the treasurer of Yale university is an item of $59,829.34, the gift of William Henry Bishop, late of Brooklyn, to the School of Fine Arts, of which he was a graduate in the class of 1867.

Temperatures down to 2 above zero were reported here Saturday morning, the coldest of the season. Today young people were venturing onto thin ice, and taking the risk, for the first skating of the late fall season.

Schools of the town of Killingly will reopen Monday after having been closed since last Wednesday, for the Thanksgiving recess.

CENTRAL VILLAGE

Leonard Wilkinson, who was severely injured Wednesday, has lost the use of one arm and hand. It is thought the paralysis is caused by the blow on his head. About a dozen stitches were required to close the cut.

The Central Fire company was called to Moosup Friday about 12:30 to assist in extinguishing a fire in Dupuis' garage. They returned home about 2:30.

Roy Eyers finished his duties Friday night at the office of the American Woolen Co. in Almyville. He will be employed in the office of the Wauregan Co. in Danielson.

Wilbert Hall and daughters, Lois and Blanche, have returned from New York, where they have been spending a few days with relatives.

Miss Ruth Mathewson, of Boston, spent the week end at her home.

A stone, probably thrown by a passing automobile, has broken a large pane of glass in one of the dining-room windows at the Central Hotel.

Mrs. Earl Collins has been spending a few days at her parents' home in North Stonington. She is domestic science teacher in the P. H. S.

Mrs. George Loring, Mrs. L. Howard Cross and Mrs. Arnold Mathewson were in Providence Friday.

Mr. and Mrs. Samuel Collins, Mr. and Mrs. Earl Collins, Mrs. Emerson Collins and son, Richard, have been visiting relatives, Mrs. Annie Ballou and family, in Uxbridge, Mass., former residents here.

VOLUNTOWN

Workmen in the employ of the Eastern Connecticut Power Co., are in town setting up poles that will eventually carry electric light lines to give Voluntown and vicinity the long-looked for electric light service. The work in the village is well advanced.

Saturday evening Arthur Parker of this village, was presented before Justice of the Peace William R. Palmer at the home of Grand Juror Thomas McDonald on a charge of having in his possession during the closed season one quail, on a plea of guilty he was fined $1.00 and costs of $10.85 which he paid. Game Wardens Watson and Congdon ordered Parker into court and Grand Juror McDonald prosecuted the case.

Men are setting up machinery in the Yellow Mill and it is expected that operations will commence at an early date.

The Companions of the Forest of America held a well attended and enjoyable dance Thanksgiving eve in Union hall.

Moses Tatro has sold out his route to Nelson Grenier of this village.

Miss Emma Roode who recently underwent an operation for appendicitis at the Backus hospital in Norwich, returned to her home Saturday and fier many friends are pleased to hear that she is improving daily.

Tax Collector George B. Sheldon has been on the job daily collecting personal taxes.

Voluntown has always had an excellent record in the annual Red Cross roll call.

Leo Derosier of East Douglas, Mass., spent several days in town with his parents, Mr. and Mrs. Nelson Derosier.

PUTNAM

WORK ON NEW WATER STORAGE TANK BEGINS

(Special to The Bulletin)

PUTNAM, Dec. 1—The water department has begun the reconstructing of the city water supply system. On Saturday wood-choppers were engaged in clearing the 100 feet by 80 feet tract of land on Oak hill, acquired by the city last Friday afternoon, on which the one million gallon steel standpipe will be erected. Mayor Charles A. Richard said this afternoon that the foundation for the tank will be laid within a few weeks. When asked when the Providence contracting firm holders of the contract for the erection of the foundation, would commence work the mayor said "as soon as Consulting Engineer Henry P. Symonds sees fit. It is understood that Mr. Symonds has instructed the board of water commissioners to order the work started while favorable weather conditions exist," the chief executive further stated.

The work involved in the laying of the foundation is expected to consume about forty working days. About a month will be required for the concrete to "set," it was said today. After a thorough examination and testing by engineers, the building of the large steel water container will be started, providing weather is favorable. This in turn will be followed by the renewing of the piping system throughout the city, the principal feature of the reconstructio nproject.

ATT. J. G. GENEREAUX DELIVERS LODGE OF SORROW ADDRESS

(Special to The Bulletin)

PUTNAM, Dec. 1—Members of the Putnam lodge No. 574 B. P. O. Elks, assisted by a large audience gathered in the Elks hall on Main street this afternoon and paid a glowing tribute to the departed members of Elkdom. The exercises of the annual memorial sunday were carried out under the direction of Exalted Ruler Lionel H. Cheron and staff. The programme of music which was in keeping with the solemnity of the occasion was rendered by the Gold Mask concert orchestra. Vocal selections were by the Doric quartette and vocal solo selections were sung by Victor Baldwin, Lewis E. Dennison and F. Nelson Lane.

Attorney Joseph C. Genereux of Webster, Mass., delivered the eulogy. Rev. Henry H. Hodge pronounced invocation and offered benediction at the conclusion of the exercises. During the memorial tribute the names of ninety-five deceased members were read from the memorial tablet. The last six names on the beautiful bronze slab were added during the past year and are: Thomas L. Morrissey, Desire Labby, Fred W. Myers, former Mayor Victor Chandelaine, Isaac Champeau and Howard M. Cole.

The record cold snap of Friday and Saturday which nipped everything from a nose to an automobile radiator brought forth its joys today when many went to local ponds to enjoy the season's first day of skating. Ice was reported to be more than three inches in thickness on the smaller ponds and varied from one to two inches in thickness on the larger bodies of water. With the mercury remaining in close vicinity of the freezing mark throughout the day indications were tonight that the large ponds would be safe enough for skaters this week. Many were unable to resist the call of winter Saturday and took to skates in the afternoon, despite the warnings issued by those in authority. However, no mishaps were reported tonight and in the event of another week of continued coldness it is expected that record crowds will turn out for the winter sports next week end.

Funeral services were held Saturday afternoon at the home on Killingly avenue for Edward J. Carpenter, life long resident of this city who died suddenly Thursday morning following a heart attack. Rev. Henry H. Hodge, pastor of the First Baptist church officiated at the service and conducted the committal services, held at the Grove street cemetery where burial took place.

Franklin Perry, son of Dr. and Mrs. Edward F. Perry of Grove street, has accepted a position with the editorial department of a Hartford paper and left this week end to assume his reportorial duties. Mr. Perry is a graduate of Putnam high school and of Amherst college, class of '29. He has been actively engaged in newspaper work for some years and during his college days was editor of an Amherst publication.

Members of St. Mary's Boy Scout band under the direction of Scout Commissioner Rev. Joseph D. Casey, curate at St. Mary's were the guests of the "Steamrollers" professional football team today at the Cyledrome in Providence where the Rollers clashed with the league leading Green Bay eleven. The Boy Scout musicians at intervals during the game entertained some 60,000 fans who stormed the stadium to witness the East's greatest gridiron dish of the week.

Adelard Gallechant, a Danielson taxi driver was before Judge M. H. Geissler in city court Friday to answer for a charge of reckless driving, preferred against him by Officer Joseph Paze of the local police. Gallechant was found guilty and a fine of $50 and costs imposed. Gallechant's arrest was brought about following the investigation of an auto accident by Officer Paze, the previous evening. The public service driver's car was in collision with another auto owned by Walter S. Clark of New London. Mr. Clark and his wife, and Leon Provost, Jr., who were passengers in the New London vehicle, suffered lacerations of the face and hands. Following medical treatment they were able to continue to their homes.

Officer Benoni Durand of the local police was transferred to day duty in the business section today following a month of night patrol work in the north end of the city. Officer Joseph Paze was transferred from day patrol duty to the night beat in the business section and Officer Alpherie Booncey relieved Officer Durand in the north end after a month in the business section.

The advent of Christmas, was the subject of sermons delivered in all the churches of the city today.

Miss Ann Hogan of New York city is visiting this week with her parents Mr. and Mrs. Martin Hogan of Talem street.

Scouts of local college students who have been visiting their homes during the Thanksgiving recess left tonight for their respective alma maters for the final three weeks of the fall semester which will close a few days before Christmas.

Miss Anna Murphy of Farrown street was in Norwich today visiting with friends.

It is expected that work on the athletic field at Putnam high school will be completed by the end of the week. Preparations have been made to fill the campus with hundreds of cubic feet of gravel. With this done, the top covering of rich black loam will be replaced, and rolled. In the spring the surface will be seeded. The depressions in the center of the lot have been graded so as conform with the lawn about the high school.

Attempts of property owners to force fires in their heaters in an effort to stave off the cold attack kept the members of the fire department on the jump over the week end. The firemen were called out several times to extinguish chimney fires and were also called for two box alarms. On Saturday morning a general alarm from box 34 at the corner of Providence and Marshall street was for an automobile which had taken fire. The blaze was quickly checked by the members of the Eagle Hose company at the Smith street station. Little damage was caused to property.

This morning at 9 o'clock the apparatus at the Central fire station responded to an alarm from box 24 at the corner of School and Providence streets. A fire had started in the kitchen of a tenement at 11 Walnut street and flames were threatening destruction of the structure. Quick work of the firemen under the direction of Deputy Chief Alphonse Dumas checked the spread of fire. A loss of about $75 resulted, Chief Dumas said after an investigation. No person was in the house at the time the fire was discovered.

WAUREGAN

The alterations, incident to receiving power from the Connecticut Power Co., at the Wauregan mill, are about complete. The new mill is now entirely electrified. Most of the rooms were closed from Thursday to Monday, and a large numbers of the men left for distant points over the week end.

Miss Doris Hope entertained Mr. Reginald, of Yale, during the university vacation.

Rev. Mr. Williams and family were guests Thursday at Pomfret rectory.

Mr. and Mrs. Philip Johnson spent the holiday as guests of Mr. and Mrs. F. T. Johnson.

Among those who returned to their homes for the Thanksgiving holiday are Miss Olive Johnson, Hartford; Miss Mae Leary, Plainville; Miss Mildred Leach; Walter M. Robinson.

Mr. and Mrs. Joseph N. Gibeault's Thanksgiving gift was Theresa, a baby daughter.

A delegation from this parish attended the Thanksgiving service at Moosup M. E. church.

Mr. and Mrs. Edward Leonard entertained friends from Grosvenordale over the holiday.

Arthur Schroth, recently injured in an automobile accident, is improving rapidly at Day Kimball hospital.

A wedding of much interest was solemnized at Sacred Heart church the past week, when Miss Bernadette Raciot became the bride of William Bousquet. Rev. J. H. Quinn performed the ceremony.

W. T. Burns escaped injury when his car was run into by a Taftville car last Thursday evening at Central Village; both cars were badly damaged.

Jehu Downes was the soloist at the union Thanksgiving service held at the M. E. church in Moosup.

NO. GROSVENORDALE

George Elliott, who fell as was leaving his work Tuesday last, is somewhat improved. Mr. Elliott refused the aid of a doctor, thinking it needless, but was soon unable to move his head, necessitating a call for Dr. J. A. Lapalme.

This evening the Lutheran church choir is to hold its weekly rehearsal at the home of Rev. and Mrs. Fritz Soderberg.

The Woman's Foreign Missionary society of the Methodist church is to hold the December meeting with Mrs. John Blake Wednesday afternoon.

Stuart Swanson, of Springfield, spent the week end with his parents, Mr. and Mrs. Emil Swanson.

Miss Gertrude Chandler, daughter of Mr. and Mrs. Fred D. Chandler, has returned to Willimantic after spending the Thanksgiving recess at home. Miss Antoinette Labonte, of the Normal school, also spent Thanksgiving with her parents, Mr and Mrs. Napoleon Labonte.

Miss Wyla Rawson, of the Worcester Normal has returned after the holiday recess with her parents Mr. and Mrs. Wyman Rawson.

Miss Evelyn Swanson, student at the Willimantic Normal school, spent the Thanksgiving holidays with her parents, Mr. and Mrs. Emil Swanson.

Miss Evelyn Johnson, of Pembroke college, Brown university, spent the week end at her home.

Norman Seney, son of Mr. and Mrs. Mederic Seney, and Adrien Benjamin, son of Mr. and Mrs. Frank Benjamin, have returned to Assumption college, Worcester, after the Thanksgiving holidays at home.

Miss Dorothy Douville and Miss Rita Metras have returned to Baltic to resume their studies at the Academy of the Holy Family.

Misses Margaret Cassells and Marjorie Crandall, of Bay Path institute, returned last night after the holidays at their homes in North Grosvenordale and Thompson, respectively.

Ralph Scott, of Connecticut Agricultural college, has resumed his studies after spending the holiday with Ma and Mrs. Floyd Potter.

Joseph Baker had with him his daughters, Miss Olive Baker, of Holliston, and Miss Ethel Baker, of Torrington, and his son Leon, of Saxonville, Charles Allen, of Pittsfield and Mrs. Grace Pinney over the Thanksgiving recess.

Mr. and Mrs. Butler Thomas and family were guests of Mr. and Mrs. N. Verne Rawson for the week end.

Mr. and Mrs. Algot Swanson have returned from Providence where they have been guests of their son Raynor.

Mr. and Mrs. Edward Swanson returned last night from Newark, New Jersey, where they were guests of Mr. and Mrs. William Archibald.

STERLING HILL

Mr. and Mrs. Byron Young entertained thirty-three at dinner on Thanksgiving day. The following were guests: Mr. and Mrs. William Richmond and family of Springfield, Mass., Ernest Richmond of West Palm Beach, Miss Mary Richmond and Byron Young Jr., of New Haven, Miss Arleen Burdick of Boston, Mr. and Mrs. Merton Bartlett and family, Mr. and Mrs. A. C. Burdick and Miss Juliette Richmond of Jewett City, Richmond and Raymond Young of Providence, Mr. and Mrs. Lyle Gray and Misses Marjorie, Jeanette, Anita and Marilyn Gray of North Stonington.

Miss Annie Bitzood had nineteen dinner guests Thanksgiving day.

Deacon Edward Freeman spent the holiday at the home of his daughter Mrs. Stanley Poole of Crompton, R. I.

Otis Remington had a prominent part on the program given by the Community club at Pachaug Friday night.

JEWETT CITY

WHEN THE QUINEBAUG ENDED BEAR MAN'S HOPES

The race with high water in the Quinebaug promises to be a clean win for the M. A. Gammino Construction company. Many local and near-by illustrations of the pranks of this erratic river are well within the memory of people whose homes are situated on its banks today.

Some persons have noted the fine growth of young timber on the quite sizeable island that lies just in the wake of one of the new bridge piers. Not many years ago, there used to live in this section, a man commonly known as the "Bear Man." Following an early spring freshet, E. F. Burleson, who owns the island, sold for a small sum, a quantity of logs and driftwood that had caught on the island, to the Bear Man. The purchaser piled over from the main land and after working a week or more, had cut and piled upwards of 20 cords of wood. Within less than a month, and while the chopper waited for low water that he might ferry over his fine lot of wood, there came a two days' southeaster. The third night the Quinebaug performed one of its accustomed stunts. The next morning the swollen current ran six feet deep over the island, with the Bear Man's fortune on the way toward Long Island sound.

The Mission circle of the Baptist church plans its annual Christmas party in the vestry Tuesday afternoon. There will be a program and supper. The women and girls of the congregation have been invited to attend.

Our Christmas club for 1930 opens today. Weekly deposits in amounts of from 10 cents to $5, will be received. Interest will be paid on all accounts kept up to date.—Adv.

SO. MANCHESTER MAN HUNTED WITHOUT LICENSE

Justice of the Peace William R. Palmer at a court held in Voluntown Saturday evening, gave a fine of $15 and costs, amounting to $28, to George Goodrich of South Manchester, for hunting without a license.

Court was held at the home of Grand Juror Thomas McDonald, Deputy Game Warden Lloyd Congdon heard the shooting, and testified as to its illegality. The accused was represented by Attorney Thomas M. Shields of Norwich.

Important meeting K. of C. tonight. Every member's presence requested.—Adv.

The borough electric light and power plant has been managed and operated with such economy and success during 1929, that the commission is putting into operation a substantially reduced rate schedule, effective the first of the new year.

Over 200 Christmas Club Checks

Christmas club checks from Jewett City Savings bank are being received all through this section today (Monday). Over 200 are practically getting a cash prize, for a thrift method which within a few years has become very popular. One woman said Saturday, when admiring the tastily embossed special holiday check, that she hardly knew she had spared the $1, every Saturday night. Now she has fifty new one dollar bills and is delighted.

ANNUAL VESPER SERVICE BY WORLD WIDE GUILD

The program for the World Wide Guild's annual vesper service held at the Baptist church early Sunday evening included: Organ and violin duet, Holy Night, Pantomide, "O, Little Town of Bethlehem," by Misses Ruth and Beatrice Cathcart and Ruby Gray, Mrs. Floyd Ray, Winifred Scates, Mrs. Helen Babcock and Mrs. Lillian Cathcart. Candle lighting service, Leader, Mrs. Floyd Ray. Characters: Service, Miss Winifred Scates; Stewardship, Mrs. Helen Babcock; Prayer, Miss Ruby Gray. Repeating guild covenant and slogan. Verse of Scripture by each girl. Lord's prayer. Response—"Silent Night." Each girl lighted her candle from one of three on the platform singing, "Follow the Gleam" The girls then marched from the platform and lighted candles in the audience. Then followed benediction by Rev. E. E. Scates. The picture on the platform representing Bethlehem was drawn by Miss Lois Gill. During the entire service the girls wore white robes which, with the soft lights from candles on each window sill, made a very impressive service. The soloist was Miss Verna Tarbox, violinist, Miss Sarah Gill, Mrs. John Davis was at the organ.

At the masquerade ball held at Bilou hall Saturday evening first prizes were awarded Joseph Bazych and Mrs. Joseph Malek. Second, Miss Natalie Malek and Miss Bertha Lupa, third to Mrs. Rosie Pazych and Mrs. Sophie Stzadczuk.

Names to be added to the Red Cross roll call are: Mrs. Lydia Church, A. D. Tripp, Mrs. A. D. Tripp, A. D. Tripp Jr., Rollin Tripp, Herman Tripp, Onidas LaBarre, Mrs. S. D. Fiske, Mr. Anderson, Mrs. William Potts, Mrs. Ralph Stott, Hector Leclaire, William Fogarty, Frank Leyden.

From Glasgo, B. G. Stanton, Mrs. B. G. Stanton, LeRoy Saunders, Estella Brand, Clarence Sims, Malva Button, Marian Jeffers, Loretta Alley, Grace Jeffers, William McDonald, Alfred Des Jardins, Arthur Gordon, Harold Lincoll, Essatz Korzik, John Jarzy, Philip Morgney, Andrew Ywancion, Joseph Koffeinsky, Albert Lindell, Leo White, Arthur Parker, William Murdock, Roger Guillet, J. Peterson, U. Guillet, J. Tennant, Elsie Reynolds, Alphonse Lussier, Ernestina Della, Rene Szymkowicz, Rose Fournier, Ludovic LeBouf, N. Blanchette, Edgar Clarke, Idella Young, Mrs. John Meehan, Armand Blanchette, John Doonan, William Lines, Mrs. N. Jarvis, John Healy Jr., Mrs. John Healy Jr., Ed Healy, Adad Nilfan, Joseph Papini, Oscar Bar.

From Bethel, Mrs. Edward Hanses, Mabel Burdick, Mrs. Dora Green, Fred Burdick, Mrs. Ransom Young, Ransom Young, Mrs. H. G. Richardson.

The returns from the canvassers for the roll call are to be left at the home of Mrs. E. H. Hiscox, as the chapter room closed Saturday evening. As the roll call did not begin here until November 18th all of the canvassers have not been able to cover their assignments yet.

Albert Millard of Oxford, Mass. has been spending several weeks with his brother, Arthur Millard.

Mrs. Clifford Langlais returned Thursday from Prospect hospital, Hartford. She had been a patient there for over eight weeks.

Mr. and Mrs. Joseph Chretien and daughter Teresa and Mr. and Mrs. John Boucher, of Pautipaug Hill were guests Sunday of Mrs. J. A. Medick.

CANTERBURY

WILSON HOUSE ROBBED IN ABSENCE OF OWNER

Sneak thieves entered the home of Mrs. Jennie Wilson during her absence the past week and stole most of the outer garments belonging to Webster and Loren Wainwright, one fur-lined coat value $20, another coat $14, and a pair of trousers $8. They also took a flashlight worth $6.50, a flashlight worth $2.75 and many other things including a comfortable.

Sylvester Plumlee of Olney, Ill., has filed suit for what he expects will be his ninth divorce. Plumlee's first divorce was in 1909.

A&P IS THE WORLD'S LARGEST RETAILER OF COFFEE

Down Come Coffee Prices!

Right at a time when saving is uppermost in the minds of millions . . . A&P makes deep cuts in the price of coffee.

A&P ESTABLISHED 1859 "WHERE ECONOMY RULES"

★ OUR GUARANTEE

...buy a pound to-day. If you are not delighted with the quality, freshness and flavor... return the unused portion and the full purchase price will be cheerfully refunded.

THE prices of raw coffee have tumbled! A&P, with its foresight into market conditions, is able to immediately take advantage of this. Consequently, down go A&P coffee prices... and these prices are not sale prices. They are A&P's new, low, regular prices.

Undoubtedly, you know that A&P buys only the finest grades of coffee from the world's greatest coffee-growing countries—Colombia and Brazil. Therefore, these coffees are guaranteed "highest quality." A&P's own purchasing offices in South America give A&P a coffee-buying advantage unequaled by any other chain of food stores in America.

All America knows that coffee bought at an A&P Food Store is sure to be "fresh-roasted" coffee. Direct and frequent deliveries in small quantities from nearby roasting plants, is your assurance that the pound of coffee you buy at A&P is bound to be fresh from the oven.

EIGHT O'CLOCK

This coffee is the cream of the Brazilian coffee crop. It is the largest selling high-grade coffee in the world. Its quality won the gold medal at the Sesqui-centennial Exposition. Favored by millions for its distinctive full-bodied flavor. A *sensational value* at this new, low, regular price . . .

RED CIRCLE

This coffee is a *blend* of the finest coffees grown on the high mountain plateaus of Colombia and Brazil. Blended for those who enjoy a mellow flavored coffee of smooth richness and delightful bouquet. Selected, bought, blended and roasted by A&P's own organization. *Extraordinary value* at this new, low, regular price . .

BOKAR

This coffee is the personal blend of the world's greatest coffee buyer. A coffee that attains new heights in richness and mellowness. New heights in flavor. The equal in quality of America's finest package coffees and far superior to anything less than the finest . . . and sold at a price at least 20c below the finest... Bokar is *America's greatest package coffee value.*

THE GREAT ATLANTIC & PACIFIC TEA CO.

NOTICE!

Is hereby given to our patrons, that commencing January 1, 1930, and continuing until further notice, rates on electric current will be reduced from 10 to 8 cents per K. W. for lighting, and from 7 to 5 cents per K. W. on power.

Jewett City Electric Light Plant

GEORGE J. MOELLER,
LLOYD G. BUCKINGHAM,
DANIEL F. FINN, Commissioners.

Dated at Jewett City, Conn., December 1, 1929.

1790 1929

Norwich Bulletin and Courier

Entered at the Postoffice at Norwich, Conn., as second class matter.
Telephone Calls:
Bulletin Business Office 430
Bulletin Editorial Rooms 35-R
Bulletin Job Room 35-W
Willimantic Office, 854 Main St. Telephone 1121-2.
Printed every day in the year except Sunday.
Subscription price 15c a week, 50c a month, $6.00 a year.

139 YEARS OLD

Members of The Associated Press
The Associated Press is exclusively entitled to the use for republication of all news despatches credited to it or not otherwise credited to this paper and also the local news published therein.
All rights of republication of special despatches herein are also reserved.

Norwich, Monday, Dec. 2, 1929

Daily Average Circulation
WEEK ENDING NOV. 30, 1929
14,407

CONGRESS AGAIN

This is the day when the 72nd congress meets in regular session. It would have been under ordinary circumstances the first gathering of the congress but for the special session which ended only a few days ago. And the remembrance of that session creates the quandary as to whether the same tactics will be employed that were so conspicuous in the senate then.

This will be a session of much business. It will not be confined to the few matters that confronted the special session and were not completed. Right away at the start the senate will give its attention to the Vare case, a matter which should have been settled long ago in justice to Pennsylvania and the senator-elect and following that it is expected that there will be a resumption of the tariff discussion.

It will be interesting to note what the senate's attitude is going to be. The coalition must understand by this time that the responsibility for the failure of tariff action in the special session is being charged to it and it has heard the claim that it was responsible to a certain degree for the stock market disturbance. It knows that it can continue its policy of obstruction if it so desires but it remains to be seen whether it considers that a wise thing to do in view of the fact that it blocks action on the things it favors quite the same as on those it opposes.

Scheduled for early action by congress is a vote on the reduction of federal taxes, in keeping with the recommendations which have been made by the president and the secretary of the treasury. This is a matter which appeals to the whole country and one which congress will have no reason to sidetrack for the purpose of embarrassing the administration.

The vacation which congress has had has been a short one. Whether it has been sufficiently long for the coalition members of the senate to come to their senses and realize their duty remains to be seen. This session will be decidedly different from the special one, for there will be a raft of business and the policy of obstruction will create serious difficulties. From the negative results of the special session there are good and sufficient reasons for turning about face and getting together on a constructive policy.

THE BYRD FLIGHT

Recognizing that if it were to be accomplished there must be careful and adequate preparations, Commander Byrd looked well after the necessary details and may have taken a lot of precautions that were not actually required, but they gave greater assurance of success and protection in case of accident on his trip to the south pole.

Commander Byrd now holds the distinction of having reached both poles through the air. He had plenty of perils in front of him on both trips but he advanced with unbounded confidence and was as successful in his trip to the south pole as to the north pole, though his flight was about three hours longer.

In this accomplishment too much credit cannot be given to the preparations. It would likewise be impossible to overlook the faithful support which he received from his entire party, those at the base as well as those who actually accompanied him to the pole and, while the radio did not give aid to those who were flying, it kept others in full touch with what was going on, where they were, the conditions being encountered and the performance of the motors.

Commander Byrd wasn't the first to reach the south pole, since two others had preceded him, the other two, Scott and Amundsen, having proceeded over the ice on long and uncertain expeditions of which nothing was known until they returned to civilization. Going through the air made it possible to get a different view of the conditions and to see for longer distances and yet one shudders to think what might have been their fate in case they had crashed on the polar plateau. They had the possibility of being able to let the base know of their plight and location through the radio, that far-reaching means of communication with which the other explorers were not blessed.

Happily their radio was not required to send any other than pleasing messages. It was a means of inestimable value in giving information as to their location, however, and one which cannot fail to be regarded as a highly necessary part of every explorer's equipment. The Byrd undertaking was a big thing to plan and anticipate but it was a much bigger thing in the accomplishment.

STEAMSHIP TERMINALS

Because conditions are constantly changing and new demands are being made, there are frequent demands for greater and better accommodations for steamships at New York. Because there is a limit to which the big city can go in the building of longer piers and the restrictions which the government places upon their extension into the river, it is often urged that steamship lines get away from New York and establish terminals at some other point that would be nearer Europe and that would avoid the slow and crooked channel in New York harbor.

Invariably these discussions prompt other localities to trot out their facilities, give them an airing, become enthused over the possibilities of development that would accompany the new terminal and actually bask in the hope that they will be successful in their effort. There are many points where excellent ocean terminals might be established with good harbors, good rail connections and assurance of shorter time in crossing the Atlantic, but they are, of course, away from the big city and there is no disposition on the part of New York to let that happen if it is possible. Furthermore, steamship companies understand the importance of terminals at the big port.

Right now there is keen rivalry for pier construction among the available localities in New York harbor. It has been the opinion of the port authority that the new and longer piers for the accommodation of the big vessels should be constructed on the Jersey shore. This indicates that Manhattan has done all that it can in this direction, but no sooner is the decision of the port authority made public than a wail comes from the South Brooklyn front because it has not been selected. There is even a disposition to chide the port authority for thinking of giving to Jersey what should be kept strictly in New York. Brooklyn feels that it has been snubbed since it is inclined to the view that it could accommodate any pier development that might be required for the next dozen years, so that it becomes evident what chances there are of any of the big steamship lines getting away from New York in the immediate future.

BACKING THE PRESIDENT

One cannot help being impressed by the excellent results attending the conferences which have been held by the president with leading bankers, business men, utility heads, farmers and labor, looking to the maintenance of sound business conditions during the ensuing year.

Even though conditions are and have been fundamentally sound there has been an inclination to feel a bit uncertain ever since the stock market disturbance. Nevertheless, the president has gotten a ready response to his efforts and a general endorsement of his plan. He has recognized the fact that while many projects were contemplated there was the possibility that they would be held up to await developments with the result that such a policy would have a harmful effect. It has not been his purpose for business to rush into unwarranted activity or to plunge into construction projects heedlessly. He has recognized the beneficial effect which construction projects in many directions will have upon general business and he asks that they be carried out prudently. If there is no reason to wait to see what the other fellow is going to do, why wait?

Since his call for the conferences, the president has learned that there are many projects which can be and will be put through in the coming months. This represents activity which probably would have resulted anyway but it has been recognized by those who are in command that there is no reason for delay and when it is disclosed that $10,000,000,000 will be spent by railroads, utilities, building trades, industry, municipalities, states and the government it shows a general appreciation of the attitude and plan of the president and a determination to give him the support asked.

In other words, the president has gotten busy on a forward movement of business and has gotten assurances of that cooperation which he had good reason to expect.

NEEDLESS FIRES

While this is the season of thin ice and icy highways which make it bad for man as well autos, it is also a time of year when there are many fires as the result of overheated stoves and heaters.

Whenever the cold gets worse briskers fires are kindled. Sometimes there have been those precautions taken which will justify the speeding up of the heater, but too often there has not. The result is that there is an overheated furnace pipe that comes too close to woodwork, a chimney fire or the ultimate results of a defective flue. It has also been the case that overheated furnaces have kindled wood or rubbish that has been piled up close to it.

It is deplorable, in spite of the too frequent demonstrations, that attention is not given to these conditions until after there has been a fire. It simply goes to support the claim that the great majority of fires are needless, the direct result of lack of attention to conditions or carelessness. One might suppose that the result of negligence brought home in such a pointed way to others would be sufficient to warn all householders, all property owners, all, in fact, who have anything to do with heating apparatus or conditions from which fires might result, to err, if they err at all, on the side of safety. But such doesn't appear to be the case. They seem unable to profit from anything but personal experience and under such circumstances the wonder is that there are not more needless fires than there are.

EDITORIAL NOTES

The man on the corner says: With December and winter with us, Christmas cannot be far away.

Is there anything that can prevent a reunion of the sons of the wild jackass at Washington today?

The Christmas seals do not cost much but they can, through your purchase, accomplish a great amount of good.

With the coming of December it must not be forgotten that it means the return of congress.

"Price of Thanksgiving dinners lowest since war," says a headline. Now that it is made public isn't it time something was done about it?

For most teams the football season is over. It had its casualties and its surprises but the potentialities of next year's teams are already being considered.

HOW TO IDENTIFY THE NEW BIRDS VISITING

"Absolutely," the lady of the house declared. "It must be something that stands out, that's different! If I have to spend money for a wedding present when I had expected to buy myself a new dolly set instead, I'm going to get some glory out of it. What we send to the Selery-Bapple wedding is going to be spoken of for its originality. All that is necessary is a little thought."

The man of the house seemed quite impressed. "Whachu going to send?" he inquired.

"I haven't quite decided," she admitted. "But it won't be anything done in new art paint. The presents at the Jones wedding last week looked like an explosion in an enamel factory. Wedding presents run in cycles as you very well know. When you and I were married cut glass was the rage and considering what arrived at my house one would have thought that any wedding guest refusing to purchase cut glass was executed at 10 a. m. sharp, daily, by order of the court!

"No human family can use more than one cut-glass bowl at a time, but we still have ten packed away in the attic waiting for the eleven in the pantry to be broken. There were twenty-two cut glass jelly dishes—and for years they have used nothing on tables but the tall compotes—so they all are in the lower drawer of the chest upstairs waiting for whoever inherits our things.

"Then, too, there was the cut-glass lamp and the cut-glass water pitcher and glasses and I haven't the remotest idea now who gave us what. They are submerged, obliterated in cut glass. I wish them all cut-glass tombs.

"There came a time when every bride received gold-etched crockery, the kind solidly covered with gold. China closets and dresser tops looked like little brothers to the mint and when a piece was broken it was the same as having the bank burgled—but my guess is that what is now left of the gold-inlaid china is down cellar or sent off to the rummage sale. A gold painted dresser set with dabs of forget-me-nots is about as up to date as Caesar's wife's hairpins. Not one of those bestowers of largess on brides tried to think up something different as I am doing. You would think they were afraid of notoriety if they gave a—a——"

"Yes?" urged the man of the house with deep interest.

"Oh something quite different from the usual run of gifts!" his wife declared. "All it needs is a little thought and ingenuity. Why, think of the time when nothing was so swagger for a gift as a framed picture. They have been turning up ever since in dozen lots at the charity rummage sales.

"I knew a bride with a large living room and she was the envy of all her friends because she could crowd fifty-odd assorted pictures onto its four sides. Nobody could tell what any one pictur was, but there they were, fifty-one scenes surrounded by glittering gilt and carved frames, and maybe she wasn't proud and haughty!

"I am trying to avoid making a present which will allow Cissy Bapple to say things about me in years to come—I hate to think of those bridegrooms of the framed picture era having to chop up all those frames eventually for kindling wood, meanwhile voicing their private opinions of the persons who had bestowed them.

"Just a few years ago, when a wedding invitation blighted one's mail, one grabbed the newspaper to look up the last ad concerning colored glassware. Brides received glass in amber, rose, green, blue and petunia shades and skirted brain fever trying to set their tables with the conglomeration and avoid setting their teeth on edge. Still, glass does break.

"Right now it's painted furniture. The world has gone crazy on furnishings enameled Chinese red, green, black and gold, lavender, pink or what have you. A splotch of bright color does so lend tone to the living room—so they send brides cornar cupboards, tables, footstools, magazine racks—the painted magazine rack fills the place occupied by the cutglass bowl in earlier days and is the last resort of the feeble-minded. They come in colors that collide with the chints she has picked out for hangings.

"The rich aunt gives a painted bedroom set, the wealthy uncle furnishes the sunroom in enameled wicker and in odd corners are tucked the painted atrocities showered on her by school friends. Yet there doesn't seem to be a living thing to give any more except painted furniture. Of course, some of it is different. I saw—"

"Well, but haven't you any idea for a gift at all?" demanded the man of the house, somewhat worried. His wife wrinkled her brow and thought.

"I've considered the question from all sides," she said. "And knowing Cissy Bapple and how she always wants to be right in style, I think, after all, we'll get one of those darling painted magazine racks I saw down at that new gift shop. They're really quite new and sort of different and I'm sure it will fit in somewhere."
—Chicago News.

A Washington Bystander

By KIRKE L. SIMPSON
Associated Press Staff Writer

WASHINGTON, Dec. 1—In the death of Senator Francis E. Warren of Wyoming, the senate has lost its patriarch both in age and service.

His 37 years in the senate exceeds by a year and a half the record of the next longest service, tht of Allison of Iowa.

In the history of the senate only 11 men have served more than 30 years. In order of long service they were Warren, Allison, Morrill of Vermont, Lodge of Massachusetts, Sherman of Ohio, Frye of Maine, Morgan of Alabama, Cullom of Illinois, Hale of Maine, Cockrell of Missouri and Jones of Nevada.

"All were wonderful men," Senator McKellar of Tennessee said in the senate last June in a voluntary tribute to Senator Warren on the eve of his eighty-fifth birthday.

"Their names are household words throughout the country. And perhaps none of them has accomplished more for his state and nation than has Senator Warren. His splendid physique, his strong constitution, his handsome appearance, have stood him in good stead.

"His honesty, his ability and his patriotism are traits of character deeply admired by all his colleagues."

A Democrat's Tribute.

McKellar spoke as "an unswerving and fighting democrat, not believing in many of the things Senator Warren believes in," yet esteeming Warren as "one of the great men of our country" and a man "honorable, upright and courageous—a man who believes in the right and is willing to fight for the right as he sees it."

That was a rather remarkable tribute to come from across the political noman's land of the center aisle; and it took Warren utterly by surprise. He showed signs of deep emotion as he rose to make his thanks while the senators—republicans, democrats and irregulars alike—stood to applaud McKellar's tribute to the aged field marshal of the G. O. P. old guard.

He looked the part to his last day in the senate. A heavy shouldered, tall figure, held in soldierly erectness that bent very little under the growing weight of his years, Warren was the very beau ideal of a military generation that has all but passed on.

His thick white hair and the flowing hussar mustache which marked a sweeping double curve across his dark face, made him an unforgettable figure. He must have been a striking sight all those years ago when as an enlisted man in a Massachusetts infantry regiment in the war between the states he won the congressional medal of honor for gallantry in action at Port Hudson.

Invariably for many, many years, Senator Warren wore somber black, his long frock coat accentuating his military bearing. And invariably, too, the small white-starred blue button denoting his medal of honor, gleamed in the left lapel buttonhole of his coat.

Perhaps it was his own decoration and his pride in it that inspired Senator Warren to offer the bill that created the distinguished service medal and cross for men of the world war. It was the Warren bill that passed the senate in July, 1917. It was a tribute from a fighting man of the '60s to those of 1917-18.

YOUR HEALTH

Laboratory Tests Are Lifesavers.

By J. M. Wicks, M. D.
Jamaica, New York.
(From Gorgas Memorial Institute)

Laboratory tests in the diagnosis of diseases of the human body occupy a position of considerable importance and trustworthiness. Without the information furnished by them it would be impossible to diagnose and treat disease intelligently.

Disease manifests itself in a multitude of ways. Many diseases present almost identical symptoms and physicians know that symptoms have the very bad habit of being deceptive. The recital of one's complaints rarely gives sufficient information, while the most careful examination often fails to elicit all the data necessary to make a correct diagnosis.

Before the final decision is reached the results of laboratory tests must be submitted as part of the evidence. These, in conjunction with the symptoms, establish the diagnosis. They assist materially in the treatment and if necessary, are repeated to keep informed of the progress of the disease and to estimate its probable outcome.

Laboratory tests are many and varied, each test seeking specific information. For example, certain blood tests may reveal the presence of the anemias, of infection of malaria, typhoid fever and syphilis. Other blood tests aid in the control of diabetes and determine the degree of damage to the function of the kidneys. And so it is with examinations of stomach contents, urine, feces, pus, sputum and spinal fluid; important information, hidden from the eyes and the examining fingers, become known. Thus a comprehensive survey of the disease is made, assuring an intelligent mode of attack.

Laboratory tests have also been of great service by placing in their proper category as symptoms of disease instead of causes of disease, the conditions known as indigestion, dyspepsia, congestive headache, rheumatic pains, neuralgia, neuritis, biliousness, chills and fever, and a host of others often attributed to "nervousness."

The widespread use of laboratory tests in health as a "check up" will prevent the development of serious diseases by detecting them in their incipience; particularly those diseases which being without the usual symptoms of fever, pain and prostration.

Furthermore, the routine use of laboratory tests in seemingly slight disturbances of health will eliminate harmful self-drugging. It will cripple the activities of patent medicine promoters and silence the ever-ready dispensers of worthless advice to the sick.

Laboratory tests have taken the practice of medicine out of the realm of guesswork and added it to the rank of science, the sole object of which is to increase the comforts and lessen the pains of human existence. So give them a chance by telling your family doctor that you are willing to give time and spend money for a real health audit every year, and are no longer satisfied with a superficial feeling of your pulse and glance of your tongue.

BURGESS BEDTIME STORY

Reddy Fox Makes a Discovery.

By Thornton W. Burgess.

He'll ne'er find much who stays at home;
Rewards are for the ones who roam.
—Reddy Fox.

Reddy Fox was hungry. It was nothing new for Reddy to be hungry. If any one knows what hunger is, it is Reddy Fox. There are times when for long periods Reddy has very little to eat. But Reddy is not the kind to be discouraged just because he is hungry.

Reddy stood in his doorway and tried to make up his mind where he would go hunting that night. Winter had come and winter usually means hard times for many of the little people of the Green Forest and the Green Meadows. This is especially true of the meat eaters, for they cannot store up food; it will not keep.

"It is going to be a fine moonlight night," said Reddy to Mrs. Reddy, who had just joined him. "I think I'll go exploring tonight."

"What do you mean by exploring?" asked Mrs. Reddy.

"I mean," replied Reddy, "that I'll go hunting where I have never been before; or at least where I have not been for a very long time. The Green Forest and the Green Meadows haven't given us much of late and it seems a waste of time to hunt over the same old ground. So I think I'll go farther from home this time."

"A good idea, Reddy, a very good idea," said Mrs. Reddy. "Shall I go with you?"

"No," replied Reddy, "No, my dear. Why don't you go in a different direction and explore? That will double our chances of finding a good hunting ground. Then tomorrow night we can go wherever the hunting is best."

Mrs. Reddy nodded her head approvingly. "That suits me," said she. "You go one way and I'll go another way and between us we ought to find something. My, my, but I am hungry. A mouse, a good fat mouse, wouldn't be a bite. I want a good fat hen or a good fat duck."

Reddy grinned. "I feel much the same way," said he. "I can't think of anything in all the Great World that would make me quite so happy as a good fat hen, unless it was two good fat hens. Well, it is time we were off. Watch out for dogs, my dear, watch out for dogs. Don't take any chances."

Mrs. Reddy chuckled. "That's good advice, Reddy," said she. "That's very good advice, but if we didn't take any chances, I'm afraid we would starve. Life seems to me very much like one chance after another. Well, here's good hunting to you."

"And to you," replied Reddy as he trotted off along one of the cowpaths of the Old Pasture.

Reddy knew just where he was going. There was a distant farm he had once crossed a long time ago. He had not hunted there, but he had always kept that farm in mind as a place where he would hunt some time. There were chickens there. There were ducks there also. Reddy had heard both that time when he was crossing the farm. He didn't know anything about how well they were protected. He meant to find out tonight.

So Reddy trotted along, keeping always in the shadows. It was a long way to that farm and several times he was tempted to stop and hunt by the wayside. But he didn't. And so at

"That's good advice, Reddy," said she.

last he reached that farm. Then Reddy became very, very cautious. There were lights in the farmhouse, so Reddy waited. He wouldn't go too near until those lights were out. Not far from the barn was an orchard. They were old apple trees, big ones. Reddy made his way over to the Old Orchard. As he stole along in the shadows he heard a movement above him. He looked up. He saw a dozen great dark masses against the sky. He knew what they were.

"Turkeys!" muttered Reddy under his breath. "Turkeys roosting in a tree!"

(Copyright, 1929, T. W. Burgess)

The next story "Reddy Takes Home a Feather."

What Do You Know About Eastern Connecticut?

QUESTIONS.

1. Who published a history of the battle of Groton Heights, fought in 1781 to defend New London from the British?
2. When did he publish it?
3. What was the publisher's principal occupation?
4. What was his business address?
5. When was Windham bank incorporated?
6. Who was the first president?
7. What federal office had he held?
8. When?

Answers will be found on Classified Page

Little Talks on Thrift

Hard Work and Thrift.

One of the ill effects of the recent era of over-speculation in this country rested in the fact that it proved a serious interruption to the routine work of a very large number of persons.

It is reported that many men and women actually gave up good positions because, due to their temporary success in the market, they felt that their days of work were over. They had discovered the philosopher's stone. They could make an ever increasing amount of money without really working for it.

While the number of persons who actually did this might have been comparatively limited, the excitement due to the speculative activities of the market caused many others to neglect their work. They performed the labors for which they were being paid with only half a mind and perhaps in many instances not quite that. Their thoughts were on the market—on the great profits they were reaping and the great wealth they were going to acquire without the usual processes of hard work and careful saving.

It would not be possible to estimate the value of these losses to the business world during the last year or more. Time is money and when a considerable percentage of our population wastes time day after day to no good purpose, the loss in terms of dollars, if it could be so computed, would be prodigious.

The least that can be said is that during the intensive era of speculation there must have been a very serious let down in individual efficiency upon the part of many.

But we are now facing a new era—an era in which thrift and hard work will be given more attention. It brings us back to the old fundamental fact that only through these practices can permanent, personal progress be realized.—By S. W. Straus, President American Society for Thrift.

N. CAROLINA CAVE MAN HAS WARM ROCKY HOME

ELMWOOD, N. C.—(AP)—G. Lee Moose, 73, is North Carolina's only cave man.

He has lived in caves 13 years, finding them cooler in summer and warmer in winter than ordinary residences.

His new home, which he cut near the top of a rocky hill, is 32 feet long, 12 feet wide and seven feet deep. It has a combined bedroom and living room and a kitchen.

Gold in 38-Foot Cube.

WASHINGTON—(AP)—If the entire world production of gold since the discovery of America was cast into a cube its edges would measure 38.5 feet, the bureau of mines reports.

Masquerade Dance
AUSPICES R. E. HOURIGAN POST, VETERANS FOREIGN WARS
OLYMPIC BUILDING
Water Street
FRIDAY, DECEMBER 6
DANCING 9 TO 12
IDEAL RADIO ORCHESTRA
ADMISSION 50c
All Rights Reserved

PALACE
DIRECTION WARNER BROS.
NOW PLAYING
A Complete Night Club Review
With the Most Beautiful Star on the Screen twice as charming when she sings and dances.
See Billie Dance with Her Love 'Em and Leave 'Em Girls!
Other Short Subjects

BROADWAY
..3 SHOWS TODAY—2:15, 6:45, 9 P. M.—Regular Prices..

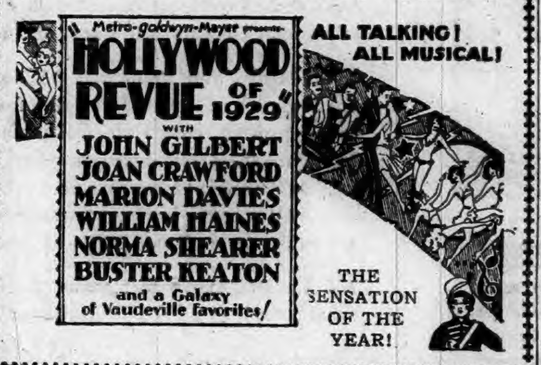

BREED THEATRE
TODAY—TUESDAY—WEDNESDAY
100 Per Cent. Talking 100 Per Cent Thrills!
First Time Together on Any Stage or Screen!
3 MOORE BROTHERS
TOM.. MATT.. OWEN
in NOVELTY ALL-TALKING DRAMATIC SMASH
SIDE STREET
Pathe Sound News | All-Talking Comedy | Tonight Silver Night
Great Dialog | Greater Music! | Greatest Action!

FOLLERIN' THE BAND

WHO hasn't "followed" the band up Main street, or up Broadway or Michigan boulevard? Heart pumping joyously, feet beating the ground in time! Grandly intoxicating moment of childhood!

And—later in life—who hasn't felt a thrill as the conductor lifted his baton for the overture to begin? A moment pregnant with the glamour of the theatre! Music casts its spell throughout all the Ages of Man.

Is it wise then, in this enlightened and prosperous day to countenance substitution of a shadow of music for the real thing in the theatre?

Imagine the Irish following a Music Box on St. Patrick's Day! Or fife and drum music by a Machine on Memorial Day! Incongruous? Of course, but not more so than a mechanical overture in the theatre.

Talking pictures—a new dramatic form; the radio—which transmits music directly and DOES reflect the artist's mood of the moment; the phonograph in the home—where living music usually is not available—are not at issue here. We are discussing only the SUBSTITUTION OF MECHANICAL MUSIC FOR REAL MUSIC IN THE THEATRE, in consequence of which Real Music is being eliminated in theatres.

THE AMERICAN FEDERATION OF MUSICIANS
(Comprising 140,000 professional musicians in the United States and Canada)
JOSEPH N. WEBER, President, 1440 Broadway, New York, N. Y.

DANCE
Tuesday Evening, Dec. 3
at Dew-Drop-Inn
Music by The Harmony Boys
Dancing 8 to 1. Admission 35 cents
Old and New Dances

WHEN YOU WANT to put your business before the public, there is no medium better than through the advertising columns of The Bulletin.

Malek's Hotel
JEWETT CITY
Attractive Accommodations
Reasonable Prices
Good Food Prompt Service

WHEN YOU WANT to put your business before the public there is no medium better than through the advertising columns of The Bulletin.

POETRY

Truth Stands, God Reigns

Truth stands, God reigns, Christ walks today,
Love lives within the hearts of men;
The things that seem to pass away
A little while, return again,
A little while the shadows fall
And that is all.

The night comes down, and mountain peaks
Are lost to view, the grassy slope;
Yet, at the darkest, memory speaks
The lovely prophecy of hope:
No peaks at midnight we discern,
But they return.

The rising sun again will gild
The summit that is lost to sight.
When darkness shuts around you, build—
Yes, keep on building in the night.
Still undiscouraged, since you know
These things are so.

Doubt not, fear not; work on and wait;
As sure as dawn shall conquer dark
So love will triumph over hate,
And spring will bring again the lark.
Yes, if for truth you labor here,
You need not fear.

—By Douglas Malloch.

How Old Is She?

(Being one of those black moments which occur in the lives of those who won't admit they remember the World's Fair.)

When I was six I wore a ferris-waist
A dull affair I buttoned up alone.
My mother was most elegantly laced,
And gasped behind a fence of herring-bone;

At twenty I was fashionably choked
By collars curved in front and wired high
Beneath my ears they being spoked
Like banisters, which could not twist awry;

At twenty-five I stood in dumb despair
Bitter . . . disheartened to the very core—
I simply could not flop my sullen hair
Into a large, imposing pompadour;

At thirty all my locks were barber-shorn,
My ears became a myth . . . my legs appeared
(Unbeautiful, yet legs were being worn),
And mine were even worse than I had feared;

Today my last year's clothes are merely duds,
A swaying line of under-nourished things—
Will there be "wing-glass" waists . . . and solid pugs
Of hair . . . and bustles soon . . . and bonnet strings?

—Patience Eden, in The New Yorker.

HUMOR OF THE DAY

"I wish I were a dog."
"Why?"
"Then somebody else would pay my taxes for me."—Pages Gales, Yverdon.

Lena—I hear you married your boss. How long did you work for him?
Lola—Until I got him.—The Pathfinder.

Sympathizer—And did her father come between you?
Jilted Suitor—No—behind me.—Royal Arcanum Bulletin.

He (at the poker game)—What's the best hand you ever held?
His Friend—It belonged to a waitress in Milwaukee.—Brooklyn Eagle.

Hobo (on board train)—Has anybody lost a roll of bills?
"Yes, I have," cried several voices.
Hobo—Take them! They are from the butcher.—Detroit News.

Friend (to bridegroom on honeymoon)—You are all alone in this reserved carriage. Where is your bride?
"In a smoking compartment."—Ulk, Berlin.

"Do you think the children are making progress in singing?"
"Rather—at first it was only the neighbors who complained, but now it is the whole neighborhood."—Lustige Blaetter, Berlin.

She came into the police station with a picture in her hand.
"My husband has disappeared," she sobbed. "Here is his picture; I want you to find him."
The inspector looked at the photograph. "Why?" he asked.—Montreal Star.

Prospective Tenant—But if the house has been recently occupied how were all these windows so badly smashed?
House Agent (resourcefully)—Well, it's like this, sir; my partner is a very conscientious man, and he will insist on demonstrating to every client that it is only a stone's throw from the station.—London Opinion.

KALEIDOSCOPE

About 450 tire tread patterns are in use.

The municipal fire department in Paris is manned by soldiers.

Oiled parchment was used for windows in the palaces of ancient Crete.

Recent tests indicate that automobile tires wear less rapidly in freezing weather than in warmer seasons.

The first census of the United States, taken in 1790, showed a population of a little less than 4,000,000.

Development of a new process has enabled a gold mine in Nevada to salvage its refuse at a profit of $250,000 a year.

The freezing point of milk is a good test of whether water has been added, as thin milk freezes at a higher temperature.

The University of Alberta maintains a library of lectures on science, history, art and other subjects, in the form of phonograph records, which are rented out by mail.

Ninety-four per cent. of the population of Massachusetts consists of urban dwellers, and 3,500,000 of the state's population of 4,500,000 live within forty miles of the statehouse at Boston.

The sun-baked natives of equatorial Africa have developed a taste for American ice cream sodas and banana splits. The department of commerce, which sees a possible new market for soda fountains, reports that the citizens of Accra, capital of the African Gold Coast, like vanilla, chocolate and strawberry.

An English veteran of the world war, Sidney Hill, London, England, lost both legs in the battle of the Somme and is doomed to spend the rest of his life in a wheelchair. Reading so much about endurance contests of all kinds and eager to get into one himself, he did the only thing he could and made a record run in a wheelchair. It took him 11 1-2 hours to travel seven miles and he is now planning a fifty-five-mile run in his wheelchair.

Nationalist China's official seal is to be carved from a stone rich in tradition as in beauty. A large and exceptionally rare specimen of the famed "flesh-color" jade, measuring five inches by seven, was recently discovered in Sinkiang and is being presented to the state council by the chairman of the Sinkiang provincial government. Jade is regarded as a stone of good omen in China, and Chinese value it as much for its fortunate auspices as for its beauty.

SHOP EARLY!

Xmas will be here in 23 days. We have something for every member of the family.

— THE —

EATON CHASE CO.

129 Main Street.
Phones 173-174

NOTICE!

Wauregan Lodge, No. 6, K. of P., will meet at the Buckingham Memorial Monday Evening, Dec. 2, 1929. All Brothers are requested to be present.
RUDOLPH HENSCHEL, K. R. & S.

NOTICE!

All members of Uncas Lodge, I. O. O. F., are requested to be present at the meeting on Monday, Dec. 2.

By Order of Noble Grand.

STOP COLDS

ACIDINE is a sure preventive for colds. So many sufferers from chronic colds have told us of the wonderful results that they have obtained that we say to you: "Take ACIDINE morning and night every day. If you catch cold, take the empty package or packages you have used to your druggist or any druggist in the United States. He will refund your money."

"If you have a cold now, take ACIDINE every hour. You will be surprised at the speed with which your cold will vanish. It is marvelous."

We guarantee it to fit your case.—If it doesn't, any druggist will return your money. At your druggist or write Health Laboratories, Inc., Pittsburgh, Pa.

ACIDINE

CONTRIBUTIONS MADE TO RED CROSS FUND

The most recent contributors to the annual drive of the Norwich chapter of the American Red Cross were announced today by Charles Colt, president, as follows:

Charlotte C. Barbour, Mrs. C. H. Coles, David Bendett, Mrs. Sarah E. Bennett, C. A. B. Boss, Lucius Briggs, Mrs. Lucius Brown, Mrs. Frederick Camp, Walter T. Camp, Mr. and Mrs. James L. Case, Mrs. C. E. Chapman, Mrs. Yetta Cohn, Miss Jennie L. Congdon, John P. Corcoran, Louis B. Curtis, Andrew B. Davies, May Dilley, Francis T. Dugine, Mrs. Gerald Dunham, Mrs. Elizabeth Drew, W. Manning Eastwood, Jr., Mrs. D. E. Foley, Mrs. Harry B. Ford, C. H. Friable, Halsey A. Gallup, L. S. Gay, Mrs. A. E. Gilmore, Miss E. Goddard, Frank M. Green, Mrs. Gardiner Greene, S. Grosvenor, Mrs. S. Grosvenor, Emma L. Hilton, Grace A. Hilton, Mrs. W. E. Holdridge, Elizabeth P. Hurlbut, Mrs. Charles V. James, Martin E. Jensen, Henry D. Johnson, H. Downer Johnson, Jr., Samuel Johnson, Katherine Lanz, Allen Latham, B. D. Lathrop, Miss Martha A. Leffingwell, Mrs. Mervin B. Leffingwell, W. W. Leonard, Mrs. Wm. W. Leonard, Mrs. Chas. Levitsky, George Linton, Oliver A. Lucier, Charles McCadden, Andrew McLaughlin, Timothy F. Murphy, Benjamin H. Palmer, Jr., Howland Palmer, James A. Parker, Mrs. James A. Parker, Parker, Preston & Co., Inc., H. L. Peckham, L. E. Peckham, Powers Brothers, Mrs. C. H. Ricketts, C. H. Ricketts, Frank D. Rogers, Margaret Sheridan, N. Eugene Smith, Lucile S. Stetson, Wm. E. Strandt, Annie L. Taft, Katherine W. Tibbits, Mrs. R. W. Tilden, Victor A. Tourjee, Mrs. Emma B. Tyler, John A. Van, West End Community association, Miss M. Evelyn Whitehead, E. a Wilcox, Mrs. Arthur J. Wirth, Lovisa M. Wolcard, R. N., Mrs. H. A. Wolf, H. A. Wolf, J. A. Wuttkey, Alice W. Ziegelmayer.

At Uncas-on-Thames, Norwich state tuberculosis sanatorium, letters, cards, and 100 pages for Thanksgiving addressed to the 220 patients were signed by 200 persons as they are at Christmas.

"Mother says there is no better cough medicine for children than Foley's Honey and Tar, and we too find it so." Mrs. N. W., Colony Wis.

Quickly effective. No opiates, no ingredient that a careful mother would hesitate to give her child. Ask for Foley's

TO RENT—Six room flat with garage on Spring Garden avenue. Inquire 23 Franklin St. 3tdec2

TO RENT—Apartment of five rooms, price $16 per month. Inquire Gilbert Bureau, 139 Washington St. 1132-2. 27Dec2RWP

1799 1929

Norwich, Monday, Dec. 2, 1929

VARIOUS MATTERS

It is daybreak now at 6.15.

Light vehicle lamps at 4.49 this evening.

Public whist and pinochle, Buckingham, tonight, 8.15. Adm. 35c.—adv.

The useful Clegg clock was frozen up Sunday at twenty minutes of two.

Thick ice covers the picturesque pond near Hall's mill, at Trading Cove.

The best moonlight nights during December will be from the 14th to the 19th.

Frank Mitchell of New London is building a cottage at Haughton cove, Uncasville.

Skaters were improving the first ice of the season on the small ponds at Thamesville Saturday.

Drivers of trucks and similar outdoor workers found the unexpected and cutting cold of Saturday very trying.

The Rosary society of St. Patrick's parish has requested a memorial mass this (Monday) morning for Mrs. James T. Woods.

It has been quiet about Connecticut college for several days, since most of the students went to their homes for Thanksgiving.

The reading room of the Otis library was in charge of Miss Louise P. Miner, Sunday afternoon, from 2 to 6. There were 65 visitors.

"Stick to the safety zones" is a wise slogan, now that holiday crowds are beginning to fill the streets and cars are extra numerous.

Druggists marvel why the demand for pills and laxatives takes such a sudden jump, following a holiday—but there's a reason!

Douglas D. Eadie, a student at Boston university, was home to spend Thanksgiving with his mother, Mrs. J. L. Eeadie, of Pleasure Beach.

There was a great rush to the local stores all day Saturday and in the evening when the need for heavier garments became imperative.

Numerous passengers on the trolley lines in the cold of Saturday and Sunday praised the warmth and comfort of the cars to the conductors.

On the holiday and over the week end, Mrs. J. H. Allen, of Church street, was able to have on her dining table yellow chrysanthemums from her own garden.

At Phoenixville, William Warren has moved his sawmill to the lot of Nathaniel Lyon and cutters are quartered in the house formerly owned by his brother.

Xmas sale at Poquetanuck parish house, Tues., Dec. 3, at 2.30 p. m. Roast pork supper 5.30. Entertainment at 8, followed by dance. Mohegan orch. —adv.

At the noon meeting of Everyman's class of Trinity Methodist church Sunday, the pastor, Rev. Joseph Cooper, spoke on "The Origin of Christmas celebration."

The bare foot boy would have excited sympathy, Saturday evening in Norwich when the mercury stood at 20—but nobody felt sorry for the girl with bare knees.

Money deposited in the Chelsea Savings bank on the 5th will draw interest from the 1st of the month. Present dividend 5 per cent.—adv.

Holiday visitors who remained over the week end got a taste of real New England winter in Norwich Saturday, when it was as low as 6 degrees in some sections of the town.

Families remaining for the winter at Ocean Beach homes found it a day of snug cold Saturday, the mercury at Clifford's standing at 20 degrees in the late afternoon.

A number of the beautiful baskets and decorative forms of flowers from the funeral of Mrs. James T. Woods have been left in the sanctuary of St. Patrick's church as votive offerings.

Tides were very low at the beaches late Saturday afternoon and the surf was booming. On the full tides the waves were exceptionally high, because of the wind and the new moon.

Whist and pinochle, W. E. C. Asso., Ellz. St. School, tonight, 8.15, 16 prizes. Admission 25c.—adv.

Sunday evening at 6.30 Rev. Alexander H. Abbott gave the third in his series of talks on "The Historical Background of the Life of Christ," before the Senior Home-time at the Community house.

It was evident Saturday night that thousands of shoppers had read and profited by the advertisements of week end bargains, judging from the packages and boxes which suburban passengers on busses and trolleys were carrying away from the city stores.

The decorations committee of the Central Baptist church acknoledges on the weekly calendar November contributions from Miss Minnie Wheeler, Mrs. J. T. Cherry, Mrs. Irving L. Hamilton and the Gilbert Furniture company.

The Street Department has covered for the winter the D. A. R. memorial bubble fountain on the Little Plain, which has been utilized and appreciated by so many hundreds of persons during the summer and has been the solace of birds and small animals as well.

Pinochle, Duwell club, tonight, 8 p. m. Six prizes.—adv.

A former Norwich resident, Mrs. Harry R. Bond, Jr., of New York (Harriet Learned Howland) who had been with her daughter, Mrs. Elizabeth Howland Foster, a patient in a Camden, S. C., hospital, following surgical treatment, was in New York for the funeral of her sister-in-law, Mrs. Robt. Thorne, Nov. 21, but has returned to Camden.

BRINGS SUIT TO COLLECT JUDGMENT LIEN

Suit has been brought in the superior court by Jacob R. Slosberg, of this city against Ralph McCracken and Grace Bauer McCracken, and the Savings Bank of New London as the result of a judgment obtained in the court of common pleas on Dec. 27, 1926, for $791.11 and costs of $39.95, against Ralph McCracken. The complaint states that a judgment lien was placed on property of the defendant in Montville, Dec. 30, 1926. On Oct. 9, 1927, he quit claimed a part of the liened property to his wife and Oct. 20, 1927, his wife mortgaged a portion to Fritz Voest of New London for $600. The plaintiff further alleges that on May 23, 1929, the remaining portion of the liened property was mortgaged for $800 to the Savings Bank of New London.

Given Birthday Party.

A very enjoyable party was held Saturday evening at the home of Mr. and Mrs. Fred Kendall at Fort Point in honor of their son, Arnold's 21st birthday. Piano selections were given by Mr. Caouette. Supper was served to 35 guests by Mrs. Kendall, assisted by Mrs. Gregory. Dancing and singing were enjoyed by all. Mr. Kendall received many useful gifts.

PERSONALS

Mr. and Mrs. Fred Willoughby and Eugene Kimball of Scotland, spent the holiday at the home of F. N. Taylor in Lebanon.

Clarence E. Palmer has returned to his duties as mail carrier on Route No. 2, North Stonington, after fifteen days' vacation.

Mr. and Mrs. Albert Burdick, of Norwich were members of a holiday dinner party at the home of Mrs. Thomas Church, in Montville.

Mrs. George A. Bullard of Montville has been the guest of her son-in-law and daughter, Mr. and Mrs. Richard Potter of Charlestown, N. H., for several weeks.

Mrs. Frank Scott Grieve (Clara Dunham Evans), daughter of Mr. and Mrs. Benjamin H. Evans, of Norwich, was pictured by a Sunday paper in her wedding gown.

Mrs. Francis S. Sullivan (Irma Gertrude Crawford,) daughter of Mr. and Mrs. Joseph Crawford, of Lincoln terrace, was among brides pictured in the Sunday papers.

Mr. and Mrs. Donald G. Bullard and daughters, Nancy and Grace, of Montville, with Mr. and Mrs. James R. Rutherford and James, Jr., of Norwich, were Thanksgiving guests of Mrs. Maude S. Kahn of Franklin.

DEAN OF DRUGGISTS RETIRES FROM BUSINESS

A business partnership of 23 years in the drug business was formally ended Saturday night when Albert T. Utley senior member of the firm of Utley and Jones, retired from the firm and from active business life in this city. He is to make his home at Neptune Park, New London, and it is with poignant feelings of regret that those who have been associated with him so long in the drug trade here realize his withdrawal from it.

Mr. Utley has had 68 years in the drug business in Norwich and all that time on Main street. He came to the Lee and Osgood firm in 1866 and was continuously with them until he left them to form the Utley and Jones partnership. The firm from which he is retiring will continue under the Utley and Jones name, with William H. Douglas taking over the interest of the retiring partner.

DISCUSSED METHODS OF SEARCH FOR RELIGION

Under the theme, "Seeking a sign from heaven; seeking bodily cures, seeking religion, undefiled. These three," Rev. A. N. Foster, in his sermon Sunday morning at the Church of the Good Shepherd-Universalist, declared his belief that religion was to be found neither by seeking a sign from heaven nor seeking bodily cures.

In part he spoke as follows:

Certain accompaniments of organized religion are made so prominent that we are apt to assume they are a vital part of religion itself. Both the Pharisees and the Sadducees demanded of Jesus a miraculous sign to confirm his presumed authority. The Florentines executed Savonarola when he failed to validate his claims to leadership by a supernatural sign. In our own midst today are men who strongly insist that to deny the supernatural is at the same to rob him of his credentials, for to them there is no Christ without the supernatural.

Again, some people identify religion with the power to heal bodily sickness etc. The modern hospitals are today healing intelligently most of the diseases reported as common in New Testament days; it is also true that today we recognize the power of mind and purposeful personality over muscular energy; at times we feel better because we will to be better; we do things when the house is afire which are impossible at other times.

At the shrine of St. Anne—near historic Quebec—for many years the vestibule was stacked high with crutches of the cripples who had sought the shrine for the healing of bodily ailments. Within the last month or two, literally thousands of persons—of contrasted ages and of varying disabilities—from nearby and from thousands of miles distance—have assembled at Holy Cross cemetery, Malden, Mass., at the grave of a young priest who died some 60 years ago. These devotees who bean flowers and precious trinkets on the grave believe that the waters of a nearby spring have the power to heal of all disease. Interest may center not in these who leave the place in the same condition as before but rather in those who declare themselves partly cured; a condition not without possible commercial advantage and not without buoyancy of hope to the victims.

What a composite picture of suffering and sympathy and curiosity and devotion and superstition is here portrayed.

The search for religion must not be confined to those who yearn for the magical and the spectacular nor to such as may be afflicted by grievous disease; it must be the effort of the normal and healthy soul to acquaint itself with life's varied aspects and to find the strength and share the peace which comes from an absolute confidence in the inviolable laws of great nature.

Shall you seek religion undefiled beneath fretted vaults and towering arches; shall you seek it before some distant great white throne, where sits a sovereign Judge? How remote is such a thought from the teaching of Him whose lips spoke the parable of the Good Samaritan by the roadside. The ancient Psalmist tells of the worship of the "humble and contrite heart"; Isaiah rejects the ceremonious plea and gives the ethical command "Wash and be clean"; while as an echo from Jesus, the epistle of James records—"pure religion and undefiled is to visit the widow and the fatherless and to keep oneself unspotted from the world."

THREE VIOLATIONS OF MOTOR LAWS CHARGED

Walter Johnson, 26, of Bozrah, was arrested by Officer Clifford Crary early Sunday evening near Chelsea parade, on three auto law violation charges. Johnson is charged with driving without lights, having no reflector on his truck and with failure to have his registration with him. He was ordered to appear in the city court this (Monday) morning.

FUNERAL
Mark D. Gilletts

(Special to The Bulletin)

WILLIMANTIC, Dec. 1.— Mark D. Gillette, 77, native of Colchester, died suddenly in Boston Friday. He had been employed in Boston as a salesman, maintaining his residence there for the past 40 years. The body was brought to this city and the funeral services were held this afternoon, in the Congregational church at Colchester at 2:30 o'clock. Burial was in the Linwood cemetery, Colchester. The deceased leaves one sister, Mrs. Mary Geer, of Hartford.

Seeks Divorce For Desertion

A divorce and change of name are sought by Grace E. (Busch) Gray of this city in a petition filed in superior court against John J. Gray, formerly of this city, now of parts unknown. They were married Sept. 15, 1917 and desertion is alleged since Sept. 20, 1919.

DEBATE WHETHER 18TH AMENDMENT IS AGAINST SPIRIT OF THE CONSTITUTION

If Christ were living in the United States today, He would be subject to a possible fine of $10,000 and confinement for five years, said John Sergeant Wise, Jr., a New York attorney, in an interesting and forceful debate on the resolution, That the 18th Amendment is Opposed to the Spirit of the American Constitution, which was held at 8 o'clock Sunday evening at the Central Baptist church under the auspices of the Woman's Crusade of the Woman's Christian Temperance Union before a large and interested audience. Mr. Wise argued the affirmative side of the question, while Prof. Albert Levitt of Redding, Conn., took the negative side.

Mayor Robbins Presides

The debaters were introduced by His Honor, Mayor Lee Roy Robbins, who also presided after the opening exercises, which were in charge of Rev Joseph Cooper, pastor of Trinity Methodist Episcopal church. Prayer was offered by Rev. Percy Kilmister, pastor of the First Baptist church. In introducing the speakers Mayor Robbins said that Prof. Levitt was no stranger to a Norwich audience, having appeared here twice previously, but that Attorney Wise was making his first appearance.

Both of them are war veterans, said the mayor, Attorney Wise being a veteran of the Spanish American war, and Prof. Levitt being a veteran of the Philippine Islands and World wars. Mayor Robbins said that "I know of no question which has agitated the land since the time of slavery as has the subject of prohibition." "We are all interested in this subject," said the mayor, "and we all should take a stand." The mayor explained that it had been agreed that the debate would last for one hour and 10 minutes, the time to be divided up as follows: Prof. Levitt to speak 25 minutes, on the negative, and Attorney Wise for 20 minutes on the affirmative; in the rebuttal 15 minutes for the affirmative and 10 minutes for the negative.

Argument For The Affirmative

In his affirmative arguments Attorney Wise spoke in part as follows:

Though the thirteen colonies represented practically thirteen segregated and separated religious psychologies, there was one common ground and bond of unity, and that was the doctrine contained in the Declaration of Independence. The whole purpose of the Constitution is embraced in the preamble: "We, the people of the United States, in order to form a more perfect union, establish justice, insure domestic tranquility, provide for the common defense, promote the general welfare, and secure the blessings of liberty to ourselves and our posterity, do ordain and establish this Constitution for the United States of America."

The seven articles following are merely prescriptions of administrative methods of accomplishing these purposes. In all the conventions, the arguments against making a more perfect union were the dangers of impairing the local sovereignties of the states and the dangers of subjecting men to extra governmental forces.

It was pointed out and understood beyond equivocation that in the federal government there was and could be no sovereignty that all sovereignty remained in the people, and that as to all matters not necessary to the general welfare and defense of the Union, the several states should retain their absolute control. It was the solicitude for this local sovereignty that the supreme court of the United States was composed, charged with its first obligation to protect the people against any aggressions of this central government and to enforce the provision in the Constitution that every state was guaranteed a republican form of government. It was to make assurance doubly sure that they insisted upon the eighth and ninth amendments being added to the constitution: "Amendment IV. The enumeration in the constitution, of certain rights, shall not be construed to deny or disparage others retained by the people. Amendment X. The powers not delegated to the United States by the constitution, nor prohibited by it to the states, are reserved to the states respectively, or to the people."

These were not only definitions of exclusions of that power from the constitution, but were injunctions that the supreme court of the United States would defend the people against any construction that invaded their state fields of government or sought to deny or disparage any of those rights proclaimed in the Declaration of Independence.

All of the mind and thought of the people of the day was unequivocal in that direction, and until the decision of the national prohibition cases, it was never dreamed that any such construction could be resorted to.

Demosthenes, in his second Philippic said:

"There is one safeguard known generally to the wise, which is an advantage and security to all, especially to democracies against despots. What is it? Distrust."

In Volume IV of the Secret Journals of Congress, 1818 to 1820, pp. 185-287, we find the report of John Jay, secretary for foreign affairs, October 13, 1786, reading as follows:

"By the common law *** every man (has a right) to eat and drink what he pleases ** Admit that **** a certain gentleman injured his health by intemperance; admit these facts; would it thence follow that every or any good natured efficious man, who might think himself more judicious and prudent has a right to hinder **** the bonvivant from indulging his appetite? Surely not."

So on from time to time, the subject came up.

Mr. Wise went on to quote at length from many legal opinions bearing on the line of his argument.

In bringing his side of the debate to a conclusion he said:

As late as June 8th, 1918, the present chief justice of the supreme court of the United States is quoted as saying: "I am opposed to national prohibition because it is a mixing of the national government in a matter that should be one of local settlement. *** I think it will rest in the national government and those who administer it will have so great a power as to be dangerous in political matters."

No one has a sounder denunciation to prohibition than Chief Justice Taft. It was addressed before the Yale alumni in 1923. He charged it was keenly sumptuary, hard to enforce, takes no regard of international consideration and puts into jeopardy all national, state and local issues because it has created a party strong enough to wreck any legislation it opposes whether it be in the field or outside. In his book, "Liberty Under Law," (1922) he says:

"This is not a referendum to the people. It is a referendum to the people's representatives. We may reasonably infer that the framers of the constitution did not intend to have our fundamental law amended by any temporary wave of popular frenzy."

Priestcraft has ever been the wickedest and cruelest of tormentors and persecutors of people, when they have been known to gain ascendency in temporal affairs. The dark ages were the products of priests. Today we have its manifestations in the prohibition law. We have the Anti-Saloon league boasting of the church in action, and the Methodist church boasting that it has a majority of the senate and house of representatives of the United States, and while they call themselves Christians and boast their faith in the divinity of the Saviour, and proclaiming his perfection, they are passing statutes under which today they would make Him a criminal and subject Him to a possible fine of $10,000 and confinement for five years and their myrmidons of torture. They cheer on the floor of congress at the report that another citizen has been shot and killed for doing what from the time of the beginning of the world has been lawful and paid licensed taxes to the government.

In a speech at Trenton, Abraham Lincoln said he believed popular liberty was more important than national liberty. Well might he for without it man gains nothing and may lose all by being subject of a despotic tyrannous nation though such nation be free of other governments.

When the Revolution was fought for the principles of the Declaration of Independence, Britain of which we were subjects, had national liberty.

This, your own state, and Rhode Island have refused to ratify the eighteenth amendment.

The bar associations of Philadelphia, the Cradle of Liberty, of Boston which encompasses Bunker's Hill, and of New York, your great commercial center, of Phoenix, Arizona, and of Waterville, Connecticut, have solemnly passed resolutions declaring their sense that the amendment, the Volstead act and all orders and regulations for their enforcement, should be repealed and the subject of prohibition be remitted to the sole regulation of the several states on the ground that the eighteenth amendment is inconsistent with the spirit and purpose of the constitution and in derogation of the liberties of the citizens and rights of the state guaranteed by the first ten amendments thereto.

These resolutions stand as the deliberation of great bodies of men peculiarly equipped to consider this subject.

They arrived at this opinion notwithstanding the decisions of the supreme court in the national prohibition cases and after observing about nine years of the despotic tyranny in the efforts at pretended enforcement.

Argument By Prof. Levitt

Prof. Levitt spoke in part as follows in his negative arguments:

The "Spirit of the American Constitution" means the purpose for which the constitution was created. This purpose is to be found in two places; first, in the preamble to the federal constitution, and; second, in the several articles of the federal constitution, including the first 17 and the 19th amendments. The 18th amendment is to be tested by reference to these two factors. And the questions are: 1. Is the prohibition amendment opposed to the spirit of the preamble of the constitution? 2. Is the prohibition amendment opposed to the spirit of the express provisions of the constitution? The answer to both these questions is: No.

The ninth amendment reserves to "The people' rights not enumerated as theirs in the various other provisions. The tenth reserves all rights not expressly given to the United States nor prohibited to the states to "the states or to the people." Neither of these solves the problem as to whether or not the prohibition amendment is contrary to their spirit. Both give final power to the people to do as they wish. The 18th amendment does not in any way interfere with that power. It cannot be assumed that the tenth amendment puts prohibition in the province of the states only. The language is expressly added "or to the people." If the entire people wish to act on prohibition they may. And they did when they passed the 18th amendment. Whether prohibition should or should not be left with the states is a question which cannot be decided by the tenth amendment at all. The answer to that question depends on what is best for the general welfare.

The preamble shows the entire purpose of the constitution, said Mr. Levitt, and he proceeded to show how he claimed that the provisions of the preamble do not in spirit oppose the prohibition amendment. In part he said:

"Establish justice." The prohibition amendment does not touch that. The only possible thought that comes to me is that the liquor interests were put out of business without compensation. But that is always done when the general welfare calls for it. Local option did it. All things which are evil may be destroyed without compensation.

"Insure domestic tranquility." It is a commonplace of knowledge that those who are under the influence of liquor are more likely to disturb the peace than those who are sober. If prohibition does reduce the amount of inebriety then it favors the insuring of domestic tranquility. It is not opposed to domestic tranquility.

"Provide for the common defense." Here we can definitely say that our experience in the World war proves that prohibition did provide for the common defense. The wisdom of using only sober men for fighting was proven again and again by the kind of fighting our men did. The spirit of common defense was better served by prohibition than by its enemies.

"Promote the general welfare." Here we come to the crux of the entire discussion. Does prohibition promote the general welfare? It does.

In support of this contention Mr. Levitt said that prohibition has abolished the saloon and all its concurrent evils, had reduced the consumption of alcoholic liquor and helps to abolish the drinking of alcohol altogether.

Further, he declared that investigations show that the health of the people has improved, prohibition being a marked benefit to women and children. Big business wants prohibition he said, instancing Ford, the duPonts and the railroads as putting the ban on drinking employes. Prohibition has led to investigations which show that the moderate drinker is a serious menace in these days of high-power automobiles. The man who takes just a drink or two and then drives his automobile endangers the countryside. The economic benefits of prohibition have been great. Bank deposits have increased. More and better homes have been built. Greater educational advantages have been created for children and young people.

In conclusion, he said: "Secure the blessings of liberty to ourselves and our posterity." The blessings of liberty are such opportunities which allow each citizen to develop his highest and best without harming the rest of the people. Liberty is not license. Liberty is not absolute freedom to do as one wishes without regard to the consequences of one's acts. Liberty means freedom under law. Personal liberty stops where the possibility of harm to the rest of the people begins. If an individual wishes to do that which hurts the community he is prevented from doing what he wishes to do. If liquor drinking and the liquor traffic hurt the general welfare, liberty does not exist, and never did exist, to drink or to engage in the liquor traffic.

There seems to be no section of the constitution of the United States which is opposed in spirit to the prohibition amendment.

Rebuttal By Wise

In rebuttal Attorney Wise said that the voters corrupted the barrooms, "you wouldn't elect decent people to office: you picked men who wouldn't be honest: they made the business corruptible." He said that "500,000 speakeasies have taken the place of the 125,000 saloons in the country," and went on to speak of the federal interference. He said that "all over the country it is generally reported that you can get pretty nearly what you want."

Levitt Makes Answer

In his remarks in rebuttal, Prof. Levitt said that "whatever corruption there has been you (meaning the voters) have been responsible in part," agreeing with Attorney Wise's contention. He said "the situation in Washington is like this: That the wet men are voting dry and the dry men are voting wet." Prof. Levitt said that "I disagree with Attorney Wise in that does it not matter to Connecticut whether New York is wet, or North Carolina is dry, etc." "What concerns Connecticut concerns the rest of the nation," he said. He contended that interstate commerce is something for federal interference.

In closing Prof. Levitt said "Do you think individually as you are drinking that you are furthering the development of freedom in your soul or freedom as an American." He asked the question "are you saying that I do because I am a free born American?"

At the conclusion of the debate a representative of the Woman's Christian Temperance union urged that the congregation be liberal in their offerings as the union had somewhat of an expense in holding the debate. She said that within the past three years the union has been instrumental in bringing to Norwich a number of noted speakers, who have spoken along educational lines.

At the suggestion of Rev. David A. Pitt, D. D., pastor of the church, a rising vote of thanks was extended to the speakers for their very interesting and instructive talks.

40 SCOUTS BRAVE WINTRY BLASTS AT FORT SHANTOK

Despite the "ten above zero" weather, two score scouts hiked along, singin' a song to the Fort Shantok, State park, Saturday morning and afternoon and had one big time. Troop 7, Duwell Athletic club troop, left the scout office at 9:30, carrying with them a 20-quart milk can in which they prepared more cocoa than the hikers could drink. At 1:15 the main body of scouts left Franklin square led by Scout Commissioner A. L. Peale and Scout Executive John L. Sullman.

Reaching the end of the "first fare," the hikers alighted from the trolley car and hiked the two miles to Fort Shantok. On the way they played a game of Ceasar Borgia's ring, in which Grant Dennison and Edward Lichenstein managed to keep the ring away from the rest of the group for almost half an hour. In the name of the scout oath, law and scout motto, I demand the dread ring of Ceasar Borgia," again and again could be heard as the scouts demanded the ring from each other. The prize for locating the bandits possessing the ring was a handful of eats.

Arriving at their destination, the scouts divided into two groups with Grant Dennison and Edward Lichenstein as captains. There occurred a hard fought battle between the "reds" and the "blues." Each side tried to tear off the "scalp," an arm band, from the arm of an enemy. The Blues finally won with a margin of four scalps. Then followed a game of strategy, capture the flag, in which neither side won, for neither side was able to carry away the "enemy's" flag.

Scout Commissioner A. L. Peale, Assistant Scoutmaster John P. Boldrighini, and Assistant Scoutmaster Robert Burke, succeeded in locating the old site of Fort Shantok. The scouts gathered around three big fires and cooked steaks, weiners, and marshmellows. Quite a few made twists, camp bread, and every one drank as much hot cocoa as they could hold. Even the mascot dog was given a pan full of cocoa and lapped it up thankfully. The scouts hiked back via the Indian cemetery where Scout Commissioner A. L. Peale gave a brief account and description of the habitat of the Indians who had formerly lived on the site. The scouts reached Franklin square at 6:15.

Scouts attending the hike were: William Galligan, Raymond Pearson, Henry Butkiewicz, John Debbis, Russel Culver, Malcolm Counihan, John Lavidon, William Smith, Earl Johnson, Augustus Feraco of Troop 7; John Friswell, Louis Sussman, Bradford Spicer and Dennis La Varge of Troop 1; Andrew Cotte, Russell Yerrington, Francis Sullivan of Troop 5; Edward Lichenstein, George Lichenstein, Edward Brodeur and James Coughlin of Troop 6; Woodrow Sholes, Wadley Sholes, of Troop 9; Grant Dennison, of Troop 12; Archie Le Clair, of New London council scouts.

Officers in charge of the hike were Scout Commissioner A. L. Peale, Assistant Scoutmasters John Boldrighini, Robert Burke, and Scout Executive Sullman.

FINED ON CHARGE OF DRIVING UNDER INFLUENCE

Before Justice of the Peace William T. Curry in Lebanon Friday night, Alvin Fargo of Lebanon was found guilty of driving while under the influence of liquor and was fined $100 and costs with a suspended jail sentence of 30 days. He was arrested Wednesday morning by State Policeman Arthur Whitmarsh of the Groton barracks.

Boy Escaped Serious Injury

An eight year old boy, James Blake, living on Thames street, was struck but only slightly injured Saturday afternoon about 1 o'clock at the corner of Thames and North Thames street by an automobile whose driver did not stop.

The child was taken to the Backus hospital by Harry Gabrowski of 117 Baltic street, but was able to leave the hospital later in the afternoon after he had received medical treatment.

Overheated Stove Pipe Started Fire

At 5:47 p. m. Saturday the fire department was called out by telephone for a small fire at No. 159 Sachem street, owned by Harry Cohen and occupied by Stanley Gwudz. An overheated stovepipe was responsible for the call to which Engine No. 3, Squad A and Chief Henry R. Taft responded. The fire was practically out when the firemen arrived. The building is a two story frame structure with a store on the ground floor.

COUNTY FARM BUREAU PREPARES FOR ANNUAL

The annual meeting of the New London County Farm bureau will be held at Norwich Grange hall next Thursday evening. The committee appointed to make arrangements for the annual meeting is: A. W. Lillibridge of Norwich Town, Linwood Crary of Preston, Miss Julia Rodman of North Franklin, Donald MacKenzie of Waterford, W. C. Cottrell of North Stonington and Mrs. Clark Woodmansse of Preston.

The committee agreed to depart from the regular form of meeting held in the past few years. Instead of the usual daytime meeting an evening meeting will be held. It is to start with a banquet at 7 o'clock, served by the women of Norwich grange. New London county products will be featured, among them New London county turkey. During the banquet there will be songs and favors.

Following the banquet a short business meeting will take place after which an interesting program will be presented. Dr. William L. Slate, director of the Connecticut Agricultural Experiment station will address the bureau on "What the Experiment Station does for Agriculture."

A short play featuring farm bureau work in New London county will be presented; those taking part being local farm bureau people. A prize will be offered to anyone in the audience giving the play the best name.

To complete the program a two reel motion picture of farm life entitled "The Legacy" will be shown on the bureau's new projector.

After this square dances and games will take place. The dances will be prompted by Clarence Lillibridge of Norwich Town. People attending the banquet are expected to make reservations at the farm bureau office as early as possible.

SERMON ON EUCHARIST BY REV. FR. GALVIN

December in St. Patrick's church began with large congregations at the four masses. There were hundreds at communion, beginning with the mass at 7:30, when the numerous penitents going to the altar were led by the Children of Mary society, Miss Coleman president. Rt. Rev. Msgr. M. H. May, who read the low mass having the aid of one of his assistants in giving communion. At the Italian Catholics' mass at 8:15 it was the same, also at 9, when Rev. John J. Reilly required the assistance of Rev. Myles F. Galvin. The sermon was delivered by Father Galvin. At all the services of the day the offering was for the Catholic University of America at Washington. There is special local interest in this great institution of learning since the Dean of the Sisters' college there is Rt. Rev. Msgr. Patrick J. McCormick, whose home is on Prospect street, Norwich.

Rev. Father Galvin continued his instruction on the holy eucharist, that sacrament which Roman Catholics firmly believe is in substance the body and blood, soul and divinity of Jesus Christ under the appearance of bread and win. Father Galvin took up the word substance. Certain branches of the Christian church still continue to receive both bread and wine in continuing Christ's command, "Do this in commemoration of Me," but with the Roman Catholic church the laity receive holy communion under the form of bread alone.

In the church we are in the presence of God the second person of the blessed trinity, Who so loved men that He gave His life for them. The Jews of old set modern Christians an example by their reverence in the temple, where they had but the ark of the covenant—merely the promise of Christ. Catholics have Christ Himself, yet they will remain in church often in distraction, indifference and inattention. Only the high priest of the Jews might enter the holy of holies—and that but once a year. The other priests were barred this privilege and the laity remained at the entrance. The preacher impressed the point of the reverence and attention, the love and recollection which all Catholics should manifest during mass and in their visits to their churches, where they believe themselves in the very presence of Christ, their Redeemer.

PLEDGED TO FRATERNITIES AT STORRS COLLEGE

Included among 90 freshmen who have been pledged to the eight fraternities at Connecticut Agricultural college are the following from eastern Connecticut:

Theta Sigma Chi—Arroll Lamson of Storrs, Ralph Wolmer of Willimantic, Holden P. Wright of Andover.

Alpha Phi—Eugene J. Carroll of Jewett City, Wilfred P. Cote of Baltic, Alva P. Loiselle of Willimantic.

Sigma Phi Gamma — Andrew O. Laakso of Plainfield.

Eta Lambda Sigma—Frederick J. Fagan of Norwich, James P. Fitzgerald of Norwich, Elwood S. Spencer of Danielson, George W. St. Marie of Putnam, Richard A. Tillinghast of Danielson.

Pi Alpha Pi—James A. Danielson of Danielson.

Phi Epsilon Pi—Milton Carroline of Norwich, Hyman Levine of Colchester.

Alpha Gamma Rho—William E. Nield of Montville.

RESERVES DECISION IN $1,000 COLCHESTER SUIT

Judge Charles B. Waller took the papers and reserved decision in the $1,000 suit of Mrs. Anna Matatick of Colchester against Mrs. Ida Getzoff of Colchester in the court of common pleas here Saturday.

Mrs. Matatick alleges that Mrs. Getzoff, her neighbor, assulted her with a stick last August, causing bodily injuries.

A fence which existed between the properties, Mrs. Matatick claimed had been torn down by Mr. Getzoff.

Attorney John H. Barnes was counsel for Mrs. Matatick, while Mrs. Getzoff was represented by Attorney Morris Lubchansky of New London.

INCIDENTS IN SOCIETY

Mrs. Frederick T. Sayles, of Washington street had a few friends at tea at Lighthouse inn Saturday.

At a tea Saturday at the home of Mr. and Mrs. Frank B. Ricketson, of North C street, Mrs. Ricketson announced the engagement of her daughter, Miss Virginia Grover, to Houghton Bulkeley, of Hartford, son of Mrs. Bulkeley and the late Governor Morgan G. Bulkeley. At the tea table were Mrs. Ebenezer Learned, Mrs. Christopher M. Gallup, North Stonington, and Mrs. Albert Bancroft, of Boston.

Mr. and Mrs. Henry C. Griswold of Pequot avenue, New London, arrived home Sunday after spending Thanksgiving with Mr. and Mrs. Arthur G. Broadhurst, of Portland, Me. Mrs Broadhurst returned with them, and is the guest of Mr. and Mrs. John T. Broadhurst, of No. 185 West Thames street, Norwich.

Miss Margaret L. Sayles, who is spending the winter in New York, was at home for the holidays.

Dismissals At Backus Hospital.

The following were the patients dismissed from the Backus hospital over the week end: Francis Leyden, Jewett City, Richard Smith, R. F. D., No. 7, Frank Myers, 218 Laurel Hill avenue, Mrs. Rose Falcone, 165 Talman street, Salvatore Basile, 151 Maple street, John Sedus, Colchester.

DIAMONDS

Each one carefully selected and guaranteed to be exactly as represented

LADIES' DIAMOND RINGS
Beautiful Mountings
$25 to $600

DIAMOND PINS
Bars and Brooches
$15 and up

DIAMOND PENDANTS
Platinum and Gold
Sunburst Crystal
$25 to $150

DIAMOND BRACELETS
**$25 and up

LOCAL Y. M. C. A. FIVE HAS LITTLE TROUBLE DEFEATING THREAD CITY "Y"

The "Y" team, after losing its first two starts of the season by single points, won from the Thread City "Y" Saturday night by the score of 42-29.

The first half of the game was fairly even, first one team being in the lead and then the other team forging ahead. At half time the score stood 17-16 in Norwich's favor, but after the start of the second half the Norwich quintet was never headed.

The local "Y" displayed a much improved passing game over the first two games but needs a little polishing up for their entrance into the State league which starts Dec. 7, at which time Norwich will go to Greenwich.

In Saturday's encounter, Harris and Pingree played brilliant games while Meikle was the outstanding feature for Willimantic.

Norwich "Y"

	G.	F.	Pts.
Brown, lf	3	1	7
Leffingwell, rf	2	0	4
Ludlow, rf	0	0	0
Harris, c	5	3	13
Eccleston, lg	2	3	7
Pingree, rg	3	3	9
Lynch, rg	1	0	2
	16	10	42

Willimantic "Y"

	G.	F.	Pts.
Meikle, lf	6	0	12
N. Mandell, rf	2	1	5
Olds, rf	0	0	0
McSweeny, c	3	0	6
J. Mandell, lg	0	2	2
Sweet, lg	1	0	2
Tinker, rg	0	2	2
	12	5	29

Score at half time—Norwich, 17; Willimantic, 15. Referee—Whaples. Time—Four 10-min. periods.

In the preliminary, between two Church league teams, the Central Baptist church defeated the United Congregational church 35-32 in a very fast game.

NATIONAL P. G. A. PLAY STARTS TODAY AT LOS ANGELES

LOS ANGELES, Calif., Dec. 1—(AP)—Over the well trapped fairways of the Hillcrest course tomorrow will troop the greatest figures of the professional ranks in the opening skirmish of a six day battle that will decide the 1929 championship of the Professional Golfers association.

One of the four big tournaments of the land, the event ranks with such national championships as the men's amateur, open and women's amateur.

Led by the incomparable Walter Hagen, the field that will seek both gold and glory in a golfing way is the most brilliant ever assembled in southern California for tournament play. Hagen, five times wearer of the crown he will start after again tomorrow, and present British open title holder, is the "big gun" of the pro golfing clan. His is expected to be the sternest challenge to the home of Leo Diegel of Agua Caliente, defending champion.

Closely trailing these two outstanding favorites are such contenders as Gene Sarazen, Horton Smith, Tommy Armour, Johnny Farrell, Abe Espinosa, William Mehlhorn, Harry Cooper—names that are by words in the annals of the royal and ancient pastime.

Sarazen captured the national open and P. G. A. titles in 1922 and successfully defended his P. G. A. laurels a year later. Smith showed that he must be reckoned with, winning the $6,000 Berkeley open Saturday with 280 strokes for the 72 hole event.

Armour and Farrell are former national open champions.

Diegel, a slight pre-tourney favorite over the field, won the title last year after eliminating Hagen in the third round. Although not rated on a golfing par with Hagen, he is far more familiar with the Hillcrest course.

The financial incentive is $10,400 in prizes, the largest purse ever played for before in the far west. A 36 hole qualifying round tomorrow will bring out 67 sectional qualifiers. Tomorrow's 32 low scorers will make up the championship bracket. Match play of 36 holes will be held with the finals on next Saturday.

SMITH WINS BERKELEY OPEN; MILLER DROPS OUT

BERKELEY, Cal., Dec. 1—(AP)—Horton Smith of Joplin, Mo., with a final round of 66, four under par, wrenched the lead from Billy Burke, Westport, N. Y., and took first money in the Bay Cities' $5,000 open golf tournament yesterday at the Berkeley Country club.

Smith posted par 280 for the 72 hole grind while Burke, Ryder cup star, was three strokes behind. In a finish filled with birdies the world's most consistent professional speeded up in each round to close with a rush at 74-71-69-66—280. Burke took a steady 71-69-71-72—283.

From the outset yesterday it was a duel between Smith and Burke. While fair weather stars fell by the way, Smith pierced a thick fog in the morning with 17 pars and one birdie for a card of 69 one under par and buffeted a cold wind in the afternoon for a record breaking 66, his most brilliant golf of the tournament.

Smith started five holes behind Burke and was three behind at luncheon. He went three ahead on the first nine holes of the final round, taking the turn in 31, four under par while Burke faltered to 37, two over par. Both came home in par 35.

Third money went to Johnny Perelli, former caddy from the Berkeley Country club, who turned in 288.

Mannie Miller, after getting an 81 in the morning round failed to turn in a card in the final 18 holes played in the afternoon. Miller was in 11th place at the half-way mark.

LITTLE ACTION IN N. Y. RINGS THIS WEEK

NEW YORK, Dec. 1—(AP)—With Madison Square Garden closed to boxing because of the six-day bicycle race, the national cauliflower industry strikes a sharp slump this week.

The only first-rate fight on the national schedule will be held at Chicago tomorrow night when Jackie Fields, welterweight champion, meets Billy Light of St. Paul, in the ten round windup of the weekly White City card. Fields' title, however, will not be at stake as the fight will be at 149 pounds, one pound over the welterweight limit.

A Philadelphia favorite, Benny Bass, crack junior lightweight, takes on Jose Martinez of Spain in the ten round feature at the Philadelphia arena tomorrow night. Eddie Shea, Chicago featherweight contender, meets Young Montreal of Providence in a ten rounder at St. Louis Tuesday night and Tommy Grogan, Omaha, and Joe Glick, Brooklyn, lightweights, will furnish the chief ten round entertainment at San Francisco Friday night.

Other bouts on the national schedule include:

Monday—At Philadelphia, Joe Marciente, New York, vs. Phil Swick, Cleveland, and Jackie Pilkington, New York, vs. Calvin Reed, Philadelphia, each ten rounds, at Chicago, Sally Schuman, Chicago, vs. Irish Mickey Gill, flyweights, six rounds, at New York.

St. Nicholas arena, Bob Olin, New York, vs. Joe Banovix, Binghamton, N. Y., light heavyweights, and Andy Divodi, New York, vs. Jackie Phillips, Canada, welterweights, each ten rounds.

Tuesday—At St. Louis, King Tut, Minneapolis, vs. Joey Kauffman, New York, lightweights, and Jimmy Hackley, Indianapolis, vs. Lou Terry, St. Louis; at Los Angeles, K. O. Christner, Akron, O., vs. Les Kennedy, Long Beach, heavyweight, ten rounds.

Wednesday—At Akron, Gorilla Jones, Akron, vs. Nick Testo, Troy, N. Y., welterweights, ten rounds.

Friday—At Toledo, Kayo Morgan, Toledo, vs. Happy Atherton, Indianapolis, featherweights, ten rounds.

HINKLE IS LEADING SCORER IN COUNTRY

NEW YORK, Dec. 1—(AP)—Clark Hinkle's Thanksgiving day spree totaling eight touchdowns and two extra points in a game Bucknell won from Dickenson by 78 to 0 enabled the Bucknell battering ram not only to take the eastern individual scoring leadership from Al Marsters of Dartmouth but also to shoot into first place in the country-at-large. Hinkle's stampede for 50 points against this minor college opposition sent his season's total to 128, twenty points more than Marsters accumulated before suffering a fractured vertebra in the Yale game.

Hinkle just falls dto set a season's record for points by one player in a game. Ringle of Gallaudet scored nine touchdowns and five extra points against Shenandoah some weeks ago for a total of 59 points.

Although Marsters failed to hold the top against Hinkle's spurt, he did remain second by a rather comfortable margin over Dowler of Colgate, who scored two touchdowns in his final game against Brown to run his total to 90. Ringle finished fourth with 83 points, and Niles of Lowell Textile, sixth with 79.

Albie Booth, the Blue streak from Yale, who finished in a tie for twelfth in the individual list, was the only one near the top flight to score a goal from the field. The ten high eastern scorers are:

Player & College, pos.	g	td	pat	fg	tl
Hinkle, Buck, fb.	10	21	2	0	128
Marsters, Dart. qb.	6	16	12	0	108
Dowler, Colgate, hb.	9	15	0	0	90
Ringle, Gallaudet, fb.	7	13	5	0	83
Niles, Lowell Textile, hb.	9	13	1	0	79
Morris, Haverford, fb.	8	11	6	0	75
Murrel, Army, fb	10	12	0	0	72
Petrolonous, Albright, fb	9	12	0	0	72
Uansa, Pitts. hb.	9	11	1	0	67
Goff, R. L. fb.	8	11	1	0	67

CHURCH LEAGUE SCHEDULE

First Round

Monday, Dec. 2—Gamma vs. Central; Baltic vs. Trinity.

Saturday, Dec. 7—B. O. J. vs. P. D. N.; Jewett City vs. Gamma.

Monday, Dec. 9—Central vs. Trinity; Gamma vs. Baltic.

Saturday, Dec. 14—P. D. N. vs. Jewett City; Central vs. Baltic.

Monday, Dec. 16—Central vs. B. O. J.; Baltic vs. P. D. N.

Saturday, Dec. 21—Gamma vs. Trinity; B. O. J. vs. Jewett City.

Monday, Dec. 23—Trinity vs. B. O. J.; Central vs. P. D. N.

Saturday, Dec. 28—Baltic vs. Jewett City; Gamma vs. B. O. J.

Monday, Dec. 30—Gamma vs. P. D. N.; Central vs. Jewett City.

Saturday, January 4th—Trinity vs. Jewett City.

Monday, Jan. 6—P. D. N. vs. Trinity; Baltic vs. B. O. J.

Monday games will start at 8:15, liminary to the Y. M. C. A. State league. The games on Saturday will be a pre-games, and will start at 7:30.

There will be three rounds played the league ending March 24th.

Packers Blank Steam Rollers

PROVIDENCE, Dec. 1—(AP)—The powerful Green Bay Packers of Wisconsin, maintained their undefeated record and virtually clinched the 1929 National Professional Football league championship today, by overwhelming the Providence Steam Rollers, last year's titleholder, 25 to 0.

ERO PETERSON TO BE DARR'S OPPONENT

Vic Darr, the unique, but nevertheless clever local boxer, will meet Ero Peterson of Worcester in the six round preliminary on the Shvuna club card at Parish hall on Friday evening. Darr was originally matched with Billy Muir of Worcester, but Muir received a bad cut over his eye in a training bout recently and will not be able to go against Darr.

Peterson, who comes from the same stable as Muir, is perhaps a better opponent than Muir would have been. Peterson is no stranger to Norwich boxing fans having shown his wares here two winters ago at the amateur bouts put on by the Duwell club. It will be remembered that Peterson, even as an amateur, was quite some boy and gave plenty of action during his stay in the ring. Since leaving the amateurs he has been going just as well and has a long string of victories to his credit, winning 20 out of his 21 last bouts. Among his victims are Joe Knapp, Jackie Dupont, Frankie Jenkins, Johnny Delano and others.

By substituting Peterson for Muir the matchmaker has added considerable to the attractiveness of the card.

A bout between he and Darr should be a mighty fine appetizer for the three star bouts that follow. Darr is training hard for his bout and has developed a shift that gives him another potent weapon.

The way Vic developed the shift is interesting. Darr, as everybody knows, is a natural left-handed fighter, and always led with the right hand. When Johnny Kop was training for his professional rise he could get no one to train with him but Darr. Kop, who was going to fight a right hander did not get much of a workout against the left handed stance of Darr. So the natural thing to do was to have Darr change to right hand boxing. At first it came mighty hard for Darr to box from the right side but as the workouts continued he became more proficient.

Finally when Kop was ready for his bout Darr had acquired as pretty a shift as anyone would want to see. The result is that Darr can box as well right handed as he can left, which means that any opponent is going to be completely upset if Darr suddenly shifts from one style to the other.

Sussie Says

The other day I read a report of a lecture by Prof. Robert E. Rogers, of M. I. T., in which he said "Bridge playing is the lowest depths to which the human being can fall."

There, you bridge fiends, mull that over for a coupla minutes and be ashamed of yourselves. And you folks thought you was being highbrow when you was playing this low form of amusement.

He says the game is "a combination of reflex sections and mental telepathy from which no great nourishment is obtained," whatever that means.

The last crack of his is where I think he's all wet. Believe me, if I could work that mental telepathy racket in a game at a cent a point I'd have enough nourishment to last me as long as I lived.

Looks to me like this professor had biz five no-trumps with a singleton and the opposition had run him razzed. A break like that sure would make any man think it was a low form of amusemnet.

But it sure was a surprise to read that bridge was such a degrading game. I supposed that anybody that played a decent game of bridge was an intellectual giant.

I know before I sunk to the "lowest depths" I would watch a foursome at bridge and think that if I ever could learn to play the game I'd feel as proud as a kid with his first long pants.

But after hearing what the prof says about the game I ain't so sure but that I oughta core in for dominoes or seven-up. And many's the time since I tried to play the game that I felt it was a low sort of game.

At least, it may have been me that was low instead of the game. But just the same what would we do without our bridge clubs? How would we learn all the dirt about the neighbors if it wasn't for bridge?

And what would some of the men do for alibis if they couldn't say that they had been playing bridge all the evenings? Believe me that game has saved as many reputations as it has wrecked them.

Well, I hope they don't pass an amendment against it just the same.

VELVETMEN WIN FROM RHEA TEAM AT PUTNAM

The Velvetmen went to Putnam Sunday afternoon where they played the National Rhea Co. soccer team and won by the score of 6 to 1 in a fast and exciting game before an enthusiastic crowd of fans. Putnam scored first, their center forward, Wall tallying with a fast drive. L. Archibald scored for the J. B.'s a few minutes later with a well placed shot. This ended the scoring for the first half. Both teams kept a fast pace throughout the second half, the Velvetmen adding five more goals. This was the first league game of the season and the same teams will play a return game on the J. B. Martin grounds next Sunday. The line-ups:

J. B. Martin		Putnam
	Goal	
F. Orcutt		Touchette
A. Headon		Yates
E. Eccleston		Gifford
F. Knowles		Mayotte
L. Day		E. Webster
H. Seidel		A. Webster
E. Erickson		Picard
J. Houston		Mellor
F. Thompson (C)		Wall
I. Archibald		Winslow
B. Labenski		Baker

Referee, Smith; linesmen, G. Kinder, J. Ogden. Time—Two 45-min. halves.

Goals: J. B. Martins (6)—Houston 3, Thompson 1, Erickson 1, Archibald 1. Putnam (1)—Wall.

TIGERS STRENGTHEN HOLD ON FIRST PLACE IN C-A LOOP

BOSTON, Dec. 1—(AP)—The Boston Tigers, by winning two of last week's three games, strengthened their hold on first place in the Canadian-American Hockey league standing. A week ago, the Boston sextet, last season's champions, shared the top position with the Providence Reds.

Three of the other four clubs in the circuit were deadlocked two full games behind the leaders. Philadelphia, beaten here last night by the Tigers, was unable to better its standing during the week and was again at the bottom of the list.

The official standing including games of November 30 follows:

	g	w	l	t	pts	gf	ga
Providence	6	3	2	0	6	13	27
Boston	7	5	2	0	10	40	22
Philadelphia	4	1	3	0	1	11	19
Springfield	7	3	4	0	6	11	16
New Haven	6	3	3	0	6	15	14

TO REQUEST THAT GAMES NOT BE BROADCAST

ST. LOUIS, Dec. 1.—(AP)—P. D. C. Ball, president of the St. Louis Browns, today announced his intention to request the American league to prohibit radio broadcasting of American league baseball games next season.

He plans to lay the matter before the American league meeting in New York the week of Dec. 9. The Browns permitted broadcasting of their home games last season and it is Ball's theory that this cut down attendance at the games.

Dolan To Lead Westerly.

William Dolan, guard, has been elected captain of the 1930 Westerly high football team. The election was held last week with 26 members participating. Dolan's work was a feature of the Westerly season, when they copped the conference title for the first time in many years. Dolan has had two years' grid experience.

Pro Football Standing

COLUMBUS, Ohio, Dec. 1—(AP)—Following is the standing of the National Football league, including Sunday's results as announced by the league today.

	Won	Lost	Tie	Pct.
Green Bay	11	0	1	1.000
New York	10	1	1	.909
Frankford	9	2	5	.818
Boston	4	4	0	.500
Orange	3	3	4	.500
Chicago Cards.	5	6	1	.455
Stapleton	3	4	3	.429
Providence	4	6	2	.400
Chicago Bears	4	7	2	.364
Buffalo	1	7	1	.125
Minneapolis	1	8	0	.100
Dayton	0	6	0	.000

Sunday's Results

Green Bay 25; Providence 0.
New York 24; Chicago Cardinals 21.
Orange 3; Stapleton 0.
Chicago Bears 0; Frankford 0.

Semi-Pro Football

At Bristol: New Britain Blues, 12; Maple Ends, Bristol, 24.

PITTSBURGH, NOTRE DAME AND PURDUE LAY CLAIM TO NATIONAL FOOTBALL TITLE

NEW YORK, Dec. 1.—(AP)—Football's frozen finish today finds the gridiron forces ready for winter quarters and one of the biggest debates yet waged for championship honors.

All factors considered, Notre Dame, Purdue and Pittsburgh probably can claim the biggest share of the gridiron laurels for a season of spectacular individual performance and record-shattering crowds in nearly every sector of the battle front. These three great arrays each finished tough schedules without defeat or a tie. Each displayed a powerful line and great backfield.

Purdue, winner of the Big Ten title for the first time, was hard pressed only by Iowa and Michigan in sweeping through the eight games triumphantly. Pittsburgh's closest call was against Nebraska but the Panthers displayed perhaps the greatest all-around scoring punch of any team in the country against first class opposition. Notre Dame dashed through a more exacting schedule than either Purdue or Pittsburgh, running up against a tough foe every week, but the Fighting Irish also came closest of the three to defeat. They beat Southern California by a single point and were hard pressed in their final game to conquer the Army with Jack Elder's 100-yard dash to a touchdown accounting for the only score of the spectacularly hard-fought game.

Notre Dame, Pittsburgh and Purdue not only figure in a three-cornered argument which has no definite basis for settlement, but they have to contend with the claims of at least four other outfits. Tulane in the south and Utah in the Rocky mountain area also topped off a fine season without the trace of defeat or tie. Texas Christian in the southwest and St. Mary's on the Pacific coast had only a single tie apiece to mar otherwise brilliant campaigns. The same thing was true of Tennessee.

No matter where they may be rated nationally, all all have strong claims for considerations. Tulane, Texas Christian, Utah and St. Mary's dominated the performances of their respective sections.

St. Mary's turned in a better record than any one of the famous California "Big Three" to make it a great year for the boys tutored by "Slip" Madigan, old Notre Dame star.

Last season the New Year's day game at Pasadena helped end a good share of the debate in favor of Georgia Tech, victor on that memorable occasion over California, but there appears no prospect of any post-season settlement this winter, even with a number of interesting games yet to be played in the west and south. To show how big the turnover can be in only a year's time, Georgia Tech, the dominant team of 1928, finished the campaign of 1929 far in the ruck, beaten no less than five times.

Jack Elder's sprinting, coupled with Old Man Opportunity, was the chief factor in saving Notre Dame from being rudely jolted from the top in its final game against the Army before a record eastern crowd of 82,000 at the Yankee stadium. With Captain Red Cagle and Johnny Murrel leading a sensational charge, the Soldiers threw a real scare into the Hoosiers with a drive that failed only because one of Cagle's aerials found a nesting place in the arms of the fleet Elder, with yards of clear space ahead of him.

It was a great victory for Notre Dame's line, which with the bare-headed Jack Cannon and pugnacious Ted Twomey, kept the Army from capitalizing three scoring chances.

Nevertheless, it was a climax to the tough luck campaign of the Soldiers, for they outplayed Notre Dame most of the game. Cagle said farewell to eastern gridirons with a great all-around performance. Murrel turned in one of his finest kicking and plunging exhibitions and the Army line, playing without a single substitution, gave the Irish forwards a gallant fight. It was typical of a season of bad "breaks" for the Cadets that when the critical goal line pass was intercepted, the job was done by the fleetest player of the enemy. Elder, who can do the "100" in ten seconds in his football togs. Besides furnishing the climax to a spectacular season, Army and Notre Dame shared honors as the greatest drawing cards. The Irish beat Southern California before the biggest gathering of American football history, 128,000, at Soldiers' field, Chicago, and played before more than 500,000 spectators in nine games. The Cadets filled the stadiums at Cambridge, New Haven, Champaign and New York, with another capacity crowd awaiting them in the Christmas week game at Palo Alto against Stanford.

Whatever the influence of the famous Carnegie report on subsidizing and recruiting of college football stars, it obviously had no effect upon the drawing power of the gridiron game. Nor did the much discussed new fumble rule extract the long-run thrills from a sport that in the east alone witnessed such climax runs as Dick Gentle's 102-yard gallop against Cornell and Jack Elder's 100-yard dash through the Army. Booth, Cagle, Marsters, Hinkle, Follet, Uansa, Fesler, Wolgast, Carideo, McEver, Banker, Leland and Lom were among the stars who registered long dashes for touchdowns in a season notable for its swift turns and "breaks." Tie games broke up two of the most successful marches of the season. Texas Christian ran wild through the southwest until held to a 7-7 deadlock yesterday by Southern Methodist but the Horned Frogs won the conference title anyway because S. M. U. previously had been tied by Texas. Tennessee ran neck and neck with Tulane all season for the Southern conference lead until stopped by Kentucky Thanksgiving day in a 6-6 tie. Thus for the second straight year, Kentucky kept its rival from sharing the Dixie lead.

Utah and Nebraska alone were able to retain major conference titles in a campaign otherwise featured by upsets. The Utes were not in much danger in the Rocky mountain sector as they won the title for the third time in four years. Nebraska led the Big Six again in spite of ties with Missouri and Oklahoma.

NICK ROBERTS' YALE BARN PARTY NEST SATURDAY

NEW HAVEN, Dec. 1.—Yale university's 28 football players who have won their Y's this fall will leave here in a body next Saturday to attend the ninth annual "Win, Lose or Draw" party and reunion in Nick Roberts' Old Yale Barn in Montclair, N. J. The players, headed by Captain Waldo W. (Pirpo) Greene and Captain-elect Francis T. (Fay) Vincent, will be accompanied to the party by Coach Mal Stevens, the entire coaching staff, and T. A. D. Jones, chairman of the football committee.

More than 500 Yale alumni are expected to be on hand to greet the Eli warriors in Montclair. Applications from Yale men have been received for more than twice the seating capacity of the barn and the over-subscriptions are now being returned by the committee. Prominent among the alumni will be Robert M. Hutchins, class of '21, president of the University of Chicago, winner of the Montclair Yale bowl which each year is presented to a Yale alumnus who have won his "Y" in life. The Montclair Yale cup will be presented to Saunders MacLane, Yale senior. This is presented each year to a Yale senior who has won his scholastic "Y."

The Yale players and coaches will go to the Yale club in New York on Saturday and from there a special motorcycle escort will conduct them through the Holland Tunnel and out to the Barn in Montclair. The athletes of the present will have an opportunity to swap yarns with the athletes of the past as a number of Yale gridiron stars of previous seasons have announced that they will be on hand for the party.

The Yale coaches and lettermen who will attend the Montclair party Saturday night are:

Coaching staff: Marvin A. Stevens, Adam Walsh, Charles A. Comerford, J. Lawrence Pond, Wm. A. Webster, Lawrence M. Noble, Century A. Millstead, George Connors.

Football team: Seniors—Waldo W. Greene (captain), William L. Paul (manager), Harlan M. Ellis, D. L. Ferris, J. F. Godmer, R. A. Hall, D. H. Hickok, J. McEwen, F. L. Martin, H. C. Miller, Jr., A. E. Palmer, Jr., G. Phillips, J. C. West, William L. Paul. Juniors: Francis T. Vincent (captain-elect), Edward Austen, Kempton Dunn, F. V. Loeser, C. S. Snead, J. R. Stewart, A. C. Beane, T. T. Hare, Jr., Donald R. McLennan, F. T. Linehan. Sophomores: R. F. Wilson, Herster Barres, A. J. Booth, Jr., A. T. Taylor, T. P. Hawley, Mark Tyson.

Makes 18th Hole-in-One

LONDON, Dec. 1—(AP)—Sandy Herd, veteran golf professional of the Moor Park club, made the 18th hole in one of his long career over his home course today. Herd's 18th ace came on the 15th hole.

Girones Wins European Title

BARCELONA, Spain, Dec. 1.—(AP)—The Spanish boxer, Girones, won the European featherweight championship today by defeating Knud Larsen, of Denmark, on points in a 15-round bout at the Exposition stadium.

FEWER EGGS IN FOURTH WEEK IN STORRS CONTEST

In the fourth week of the Storrs egg laying contest all breeds showed a decrease in egg production. The total decrease for the week was 358 eggs less than last year. The hens in this year's laying contest seemed to go true to form as there was a decrease in last year's production for the same week. The total production for all pens was 4,129 eggs or a yield of 59.0 per cent. As a class White Leghorns had a higher batting average than any of the other breeds for the week. The per cent production for the Leghorns was 66.1 and their nearest competitors were the Rhode Island Reds with 61.2 per cent.

A pen of Rhode Island Reds owned by Harold G. Colt was an easy first for the week with a lay of 64 eggs. Second honors went to a pen of Barred Rocks and a pen of White Rocks. The former were owned by R. W. Davis & Sons of Rockland, Maine, and the latter by Harold F. Barber of Dover, Mass. These two pens laid 62 eggs respectively. The only look in that the White Leghorns had was third place. This was won by a pen owned by Toivonen Leghorn farm of Girard, Pa., that laid 61 eggs. No less than three pens were tied for fourth honors. These were distributed between a pen of Barred Rocks owned by R. Walter Bishop of Guilford, Conn., a pen of White Rocks owned by Davidson Bros. from Upton, Mass., and a pen of Rhode Island Reds owned by Homer R. Rowell of Groveland, Mass. These three pens of birds all laid 60 eggs each.

Running true to form, the leading pens in the principal varieties are swaying back and forth and at the present time there is no indication that any pen will be in first place two weeks from now. In the Barred Rock class, a pen owned by Lewis farms of Davisville, R. I. has jumped into third place. It is temporarily replacing the pen owned by David Dealerly of Fayette City, Pa. In the White Rock class E. H. Rucker's pen from Attumwa, Iowa, has passed the record of Kalerok farm of Westford, Mass. There are no changes among White Wyandottes but in the Rhode Island Reds the pen owned by W. Otis Day, of Westford, Mass., has advanced one step thus being in third place. In the Leghorn group a pen owned by Toivonen Leghorn farm of Girard, Pa. came through with 61 eggs for the week thus placing the pen as the third best in the Leghorn group. Otis T. Gregg's pen of Leghorns from West Willington, Conn. which held fourth place last week has dropped out of the running temporarily. It should be stated, however, that a pen owned by Tom Barron of England is tied with the pen owned by Fox & Sons of Little Falls, N. J. for fifth place.

The leading pens to date in each of the principal varieties are as follows:

Barred Rocks—R. Walter Bishop, Guilford, 235; Westfield Poultry farm, Westfield, Mass., 225; Lewis farms, Davisville, R. I., 205.

White Rocks—Davidson Bros., Upton, Mass., 215; Harold F. Barber, Valecroft, Dover, Mass., 204; E. H. Rucker, Ottumwa, Iowa, 188.

White Wyandottes — The Locusts, West Cornwall, 204; Ebenwood farm, West Bridgewater, Mass., 188.

Rhode Island Reds—Harold G. Colt, West Hartford, 254; Homer R. Rowell, Groveland, Mass., 245; W. Otis Day, Westford, Mass., 222; F. S. Chapin, Longmeadow, Mass., 221.

White Leghorns—Geo. Lowry P. Farm, Inc., W. Willington, 238; Hanson's Leghorn farm, Corvallis, Ore., 224; Toivonen Leghorn farm, Girard, Pa., 222; Hollywood P. farm, Woodinville, Wash., 214; Fox & Sons' Poultry farm, Little Falls, N. J., 213.

FRENCH PRESS PLEASED WITH REICHSTAG VOTE

PARIS, Dec. 1—(AP)—The French press was virtually unanimous today in hailing with satisfaction the German reichstag's vote against the national referendum on the Young plan, describing it as "a crushing defeat for the nationalists."

The general impression in Paris is that a good majority is certain for ratification of the Young plan.

11 BODIES RECOVERED FROM WRECKED BUILDING

MARSEILLES France, Dec. 1.—(AP)—Eleven bodies had been recovered this morning from the wreckage of two adjoining three story apartment houses, which collapsed yesterday and it was feared that other victims might still be in the ruins.

Relief workers yesterday were spurred on by the cries of two children who were not freed until more than five hours after the accident.

Still Dry Warrior

Twenty-eight years ago Mrs. Lucy Willhoyt, of Upland, Cal., with Carrie Nation, broke a barroom mirror and kindled the beginning of a fight that ended with the passage of the eighteenth amendment, although they were jailed for their act. Today Mrs. Willhoyt, at 73, is still an active prohibition worker. She is shown as she attended a W. C. T. U. convention at San Diego.

GET LIQUOR IF ILL, SO THEY STAY SICK

HONOLULU (AP)—If the line that forms each Saturday at the government liquor dispensary is a correct barometer, Norfolk Island, British possession, has an "ailing" population.

For to get a bottle of liquor, one must be ill. One need not imagine any special type of ailment. So long as the adult applicant has not had an issue for two weeks he may apply for a certificate that "for purposes of general health" and under the provisions of the liquor prohibition law of 1913, he is entitled to a bottle.

It is the island's novel way of handling the prohibition question. Efforts are made to avoid excess. Drunkenness seldom occurs, but when it does the culprit quickly sobers under the suggestion by the administrator that stopping his issue for a month or two might help.

Minors are barred and beer is served only to persons under 30 years of age. Each person is expected to drink his or her own liquor. Islanders have long given up trying to get a second bottle through any pretext whatever.

EIGHT THIEVES WERE ARRESTED IN CHICAGO

CHICAGO, Dec. 1.—(AP)—Arrest of eight men and recovery of merchandise valued by authorities at $100,000 today, marked police efforts to break up what they termed a nation-wide ring of thieves. Warrants to search a warehouse here will be asked tomorrow, police said, adding that they expect to recover upwards of $500,000 in stolen merchandise.

Included in the merchandise seized was a carload of handkerchiefs stolen in New York and valued at $80,000. The loot had been sold for $3,000.

Among those under arrest are three employes of the railroad express agency, whose operatives aided in working up the case.

MAN BROKE THROUGH ICE AND WAS DROWNED

SHARON, Dec. 1.—(AP)—Breaking through the ice on a pond near his home, Arthur W. Bartholomew, 41, was drowned here today.

Bartholomew left his home shortly after dinner to inspect a spring nearby. When he failed to return two hours later, his wife became alarmed. A jagged hole in the ice in the center of the pond warned her of her husband's fate. The body was recovered soon after.

'Miss Dakota' of 1929

Students at the University of South Dakota, at Vermillion, can bestow no greater honor upon a co-ed than to choose her as "Miss Dakota." This year this distinction comes to Miss Evelyn Kyes.

IN EVERY CASE — The choice of men who know cigar Quality

LENS MARKS LIFETIME OF SCIENTIST'S DEVOTION

WASHINGTON— (AP)—Crystal-gazing into thier own creation, the greatest optical lens ever made in America, bureau of standards experts have seen the measure of one man's devotion to science and humanity.

The 72-inch telescope reflector mirrors the amazing 91-year lifetime of the late Prof. Hiram Mills Perkins, Ohio Wesleyan university. It is the third largest in the world.

It is now in Pittsburgh, to receive its final reflecting coat, and is expected to be installed next summer to reveal the stars to modern youth in the Perkins observatory, named after the donor, at Ohio Wesleyan, Delaware, Ohio.

Far back in his own pinched youth, Perkins looked through a telescope and decided that if college boys and girls "could see with a greater eye the wonders of the sky, they would find the Creator and serve Him mor acceptably."

How he brought about that "greater eye" was revealed by A. N. Finn, of the bureau's optical division, whose successful experiment it was to produce the monster lens, when he took a last long look at a rare biographical document, before he closed the file of his task:

Hiram Mills Perkins, born 1833. Entered Ohio Wesleyan at 17; "worked through," along with his sister, Sarah. On graduation, he turned faculty member. He married a fellow science teacher. She joined him, his sister, and her husband in a strange and secret enterprise.

A "Mr. X," model of thrift and systematic saving, appeared on the university accounting books, building a school fund. Only the trustees knew that "Mr. X" was Professor Perkins.

For more than 60 years Professor Perkins ate what grew in his garden, living in a humble cottage, and wore poor clothing. So did his wife. His salary was $80 a month most of the time. It never exceeded $1,800 a year.

Every penny was turned to work itself into more. They would save, invest, re-invest—constantly working for an ideal, a college observatory. "Mr. J" saved and built up $250,000. To this Sarah and her husband added $93,000.

Professor Emeritus Perkins wanted the trustees to place over the door of the place he donated: "The Heavens Declare the Glory of God."

But they decided on "The Perkins observatory."

Never having sampled the comfort that money brings, he died January 22, 1924, two years after the bureau of standards undertook the task of making the lens.

CAMEL BOWS TO AUTO FOR DESERT TRAVEL

BAGDAD (AP)—The modern Aladdin in the near east has no magic carpet, but America's industrial djinns have provided him something as useful — the automobile.

Bagdad sees the camel bowing to progress. It has become the center of automobile routes and thousands of motor cars nose out into the desert where, before 1923, not a single tire track had been made.

Eighty-five per cent of the vehicles operated from Bagdad are of American make.

Penn Strata In West

LAWRENCE, Kas.—(AP)—Surveys of the University of Kansas geology department indicate there is widespread continuation and similarity of Pennsylvania strata underlying the states of Iowa, Missouri, Nebraska, Kansas and northern Oklahoma.

COMMUTER CROSSES COUNTRY TO HIS JOB

HOLDEN, Mass.—(AP)—Thomas H. Skinner, 78, believes he is entitled to some kind of record for long distance commuting.

For seven years he has traveled each spring from Yakima, Wash., to the forest fire observatory on Mt. Wachusett, Mass. There he remains until the annual danger of brush fires is past after which he returns home.

Mr. Skinner was born at the base of the mountain and lived most of his boyhood and young manhood there. He was organist in the Congregational church in Princeton for many years and has been credited with several compositions.

He conducted a farm within sight of the mountain for years and, when he tired of farming, became a patrolman on the Wachusetts reservation.

In 1919 he resigned and went to Yakima to live with a son. In faroff Washington he read of the death of the observatory lookout and applied for the position, which was promptly given him.

Wields Gun, Must Die

Pleading guilty to participation in a holdup in which no shot was fired, Ted Cole, 20, of Russellville, Ark., has been sentenced to die in the electric chair by District Judge Saul Yager at Tulsa, Okla., a state where robbery with arms is a capital offense. Cole admitted using a revolver in the robbery which netted less than $100.

WALL STREET BRIEFS

NEW YORK, Dec. 1—(AP)—Transactions in raw hide futures on the New York Hide exchange during November established a new high record. Sales for the month totaled 49,320,000 pounds, an increase of more than 33 1-3 per cent over October, the previous record month.

Orders for lumber booked by 554 leading hardwood and softwood mills during the week ending Nov. 23, as reported to the National Lumber Manufacturers' association, were only 77 per cent of production, compared with 82 per cent a week ago. The 334 mills gave total production as 275,690,000 feet, while 338 mills the week before gave production as 362,505,000 feet.

New high records were established by the Associated Gas & Electric system, which in a consolidated statement of earnings of properties since dates of acquisition shows a 92 per cent increase in gross earnings for the 12 months ending Oct. 31, a 111 per cent jump in net earnings, and a balance for dividends and surplus more than double the amount reported for the previous 12-month's period.

American National Company, Inc. and C. F. Childs & Company, Inc., are offering $500,000 territory of Hawaii, 4 3-4 per cent gold bonds, due 1952 to 1958 inclusive, at prices to yield 4.30 per cent.

Treasury Balance

WASHINGTON, Nov. 30—(AP)—Treasury receipts Nov. 27 were $5,542,645.22; expenditures $5,210,921.60; balance $126,266,625.97.

WEEKLY REVIEW OF BUSINESS ACTIVITY

NEW YORK, Dec. 1.—(AP)—Business activity last week was under the restraining influence of a mid-week holiday, and the approach of the year-end inventory season.

Mobilization of the country's business lea

EASING THE BURDEN OF A MEDICINE CHEST

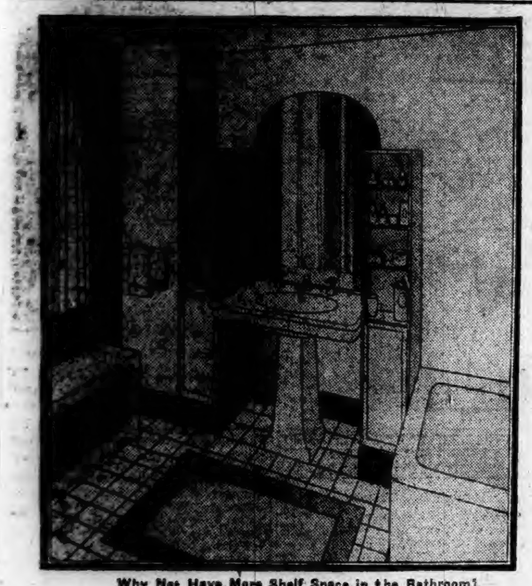

Why Not Have More Shelf Space in the Bathroom?

By Elsie Drew Kennedy.

A renaissance in decoration the last few years has turned bathrooms, kitchens and even cellars into enchanting color harmonies and toned effects.

The old blue and white standard of "immaculate beauty" has passed into the discard, along with other fads. And so the bathroom in the average home or apartment now plays a double role, in that it does duty as a dressing room for the men as well as for milady.

The average woman, realizing the importance of health and beauty in social and business life, pays more and more attention to appearance, and consequently buys more essentials for the performing of the daily beauty ritual. To derive the greatest benefit from such practices time and patience count. And here is where the well-planned dressing table counts in saving precious minutes.

In the accompanying design the decorator has selected a bathroom typical of those found in the average modern home in respect to colored fixtures, plated hardware and wide floor tiling with contrasting base of the high-lustre type. He has used this for the background of the effective treatment of modern and entirely practical cabinets. These can be incorporated in the original plans of a new house or can easily be installed at little expense.

The decorator has taken advantage of the lost wall space in the corner to extend the line to the basin and on the other side to fill in what would otherwise be lost space.

With a deep and interestingly shaped mirror as the central unit, a compatibility of line and fine proportion is at once established with the two cabinets.

The upper parts of the cabinets are a miracle of skillful design and nice partitioning. The outside sections are composed of a series of open shelves to hold the more decorative bottles and jars, while the side sections are fitted with doors that open directly over the basin and thereby afford ample space for the numerous bottles and "what nots" which usually fill the medicine chest.

One section may be devoted to holding medicines and supplies and the other for general or personal items. The lower sections are fitted with doors and nicely elevated. Bath towels, wash cloths or other linens, along with bath brushes and other accessories, may be safely kept in order.

Kentucky 'Lady Sheriff' Will Tame Mountaineers

BARBOURVILLE, Ky., Dec. 1—(AP)—Up in the rugged Kentucky hill country, where men are mountaineers, the women put 'em in jail!

Knox county, heart of the mountain region, has upset tradition again by electing Mrs. Jennie Lee Mealer Walker sheriff for the next four years. The county already had the nation's only woman jailer.

She is a slight little woman, the "lady sheriff," 40 years old and mother of six children. By training she is a bookkeeper and stenographer.

But the quick vigor of her campaign leaves little doubt that she can handle a mountain sheriff's hard boiled job in a fashion few men could equal.

Mrs. Walker, who is a great great niece of Robert E. Lee, got into the race when her husband lost a court contest for the nomination.

Quietly she filed her petition as an independent candidate. She didn't pass out any cigars, but she rolled up her sleeves and made a hurried canvass of the county. She sought out every vote possible and put her plea before mountain folk up and down the valleys.

Her opponent discovered too late that he had a whirlwind on his hands, instead of just some of the womenfolks' foolishness, and Mrs. Walker won by more than 200 votes, a big majority.

She is familiar with the sheriff's work. Her husband was chief deputy for seven successive terms.

MRS. JENNY WALKER

As soon as she was elected she made her only announcement of policy. It was: Only sober, honest and fearless deputies will be employed.

Knox county isn't just sure, but if the "lady sheriff" doesn't make things buzz it will be disappointed.

CHINESE GOODS NOW SHOWN IN U. S.

WASHINGTON, Dec. 2—(AP)—American women in China are making it possible for Chinese women to be self supporting for the first time in history, says Miss Blanche Haley, manager of the Peiping exchange.

Miss Haley is here with an exhibit of work done by the women.

The exchange was started in 1919 by a group of American women living in China to promote the sale of articles made by Chinese women. Vocational classes are also conducted.

Two hundred women are given daily employment. Not only do the women support themselves but, in many instances, whole families.

Chinese women are expert in making the cross stitch, so popular with many American women, says Miss Haley. They do it without the aid of canvas background.

Fancy bridge sets elaborately embroidered by the Chinese women are bought in this country by richly-gowned women.

Madame Wu, wife of the Chinese minister in Washington, is much interested in the exhibit and is one of its sponsors here. It will be taken to a number of leading cities.

WINTER FUR FASHIONS INCLUDE BLACK ERMINE

PARIS, Dec. 1—(AP)—It takes more ermines than it used to for an ermine coat.

Wraps are longer on the whole, and sleeves are larger than they used to be. But the chief reason is that some of the most exclusive furriers are dovetailing the skins so that the seams do not show, a process which entails much wastage.

Black ermine is the newest thing in the fur market. Most of it is Japanese ermine dyed a raven black. Much Japanese ermine is used in the natural white, also. Thousands of ermine tails are being used for trimming on coats and dresses otherwise furless.

"PETTICOAT SHOWS," HEARD ONCE MORE

PARIS, Dec. 2—(AP)—The old signal F. S., for "petticoat shows," is back in use.

After years of non-existence, petticoats are being bought and sold. The up-to-date version is a flared, lace-hemmed affair on a fitted yoke or a princess costume slip with shoulder straps.

FAMOUS WRITER'S SONS ALL BECOME BENEDICTS

WASHINGTON, Dec. 2—(AP)—With the marriage of Frederick Roberts Rinehardt December 14, all three of Mary Roberts Rinehardt's sons will have joined the ranks of the benedicts.

Mrs. Rinehardt lives in Washington with her husband, Dr. Stanley Rinehardt.

Her three sons are in the publishing business. Frederick Roberts Rinehardt will marry Miss Elizabeth Sherwood of Geneva, N. Y., Alan Rinehardt married Miss Gracia Houghton, niece of Alanson B. Houghton, former United States ambassador to England. She made her debut in Washington. The wife of Stanley Rinehardt, Jr., formerly was Miss Mary Doran of this city.

COUNTESS ALICE SZECHENYI IN CAPITAL DEBUT DEC. 19

WASHINGTON, Dec. 1—(AP)—Countess Alice Szechenyi, daughter of the minister of Hungary and Countess Szechenyi, will make their debut December 19 at a tea.

Original plans had been made for her presentation November 20 but the date was postponed owing to the official mourning for Secretary Good.

On December 3 she will go to New York with her sister, Countess Cornelia. They will be guests of honor at a dinner given by their grandmother, Mrs. Cornelius Vanderbilt. Countess Cornelia made her debut here two years ago.

Crystal as Trimming.

PARIS, Dec. 2—(AP)—An evening hat of black tulle sewn all over with leaves of crystal is suggested by a dressmaker of ultra-modern tendencies. At another style house, crystal flowers are used as coat and dress accessories.

Car Wrecked by Mouse.

SIKESTON, Mo., Dec. 2—(AP)—Mrs. Vernon Dorough was driving her two children to school when she saw a mouse at her feet. The car was wrecked; she and the children were injured. The mouse escaped.

TYING BOWS.

When tying their ribbons or sashes for the children, you can get an even bow if you leave for the knot and final loop, the end of ribbon that is on top when the two ends are first slipped through each other.

Helping The Homemaker

By Louise Bennett Weaver

Filled Cookies Are Tasty

Breakfast
Grapefruit
Cornmeal Mush and Milk
Buttered Toast Coffee

Luncheon
Creamed Beef and Vegetables on Toast
Bread Currant Jelly
Raisin Stuffed Cookies Tea

Dinner
Sliced Roast Beef
Hashed Browned Sweet Potatoes
Head Lettuce and Relish Dressing
Chocolate Cake Coffee or Tea

Creamed Beef and Vegetables on Toast

4 tablespoons butter, 4 tablespoons flour, 1 1-2 cups milk, 1 1-2 cup gravy, 1-4 teaspoon salt, 1-4 teaspoon pepper, 2-3 cup diced, cooked meat, ½ cup cooked peas, 1-4 cup diced, cooked celery, 2 tablespoons chopped onions, 4 pieces hot, buttered toast.

Melt the butter and add the flour. Blend well and add the milk. Cook until a thick, creamy sauce forms. Add the rest of the ingredients excepting the toast and cook for 2 minutes. Serve on the toast. This is an excellent recipe to use up left-overs. Other vegetables can be substituted for the peas.

Cookies

2-3 cup fat, 2 cups sugar, 2 eggs, 4 tablespoons cream, 1 teaspoon vanilla, ½ teaspoon lemon extract, 1 teaspoon nutmeg, 1-4 teaspoon salt, 4 cups flour, 1 teaspoon baking powder.

Cream the fat and sugar. Add the rest of the ingredients, mixing just enough to hold the ingredients together. Shape into 2 balls and chill. Roll out one of the balls and spread with the raisin filling. Roll out the other ball of dough and place on top. Press down into the filling. Use a sharp knife and cut into 2-inch squares. Use a spatula and carefully place the squares 3 inches apart on greased baking sheets. Bake for 12 minutes in a moderate oven.

Raisin Filling

1 cup raisins, 1 cup mashed bananas 1 tablespoon lemon juice, ¾ teaspoon salt.

Chop the raisins and mash the bananas with a fork. Combine and add the lemon juice. Mix well and use a filling between two baked layers of cake. This is a moist filling for cakes or cookies.

To prevent cornmeal mush from lumping during the cooking, mix the uncooked meal with cold water, using 1-3 as much water as usual and then add the boiling water and cook in a double boiler.

Always store baking powder in a tightly covered container. If it is exposed to the air some of the strength will be lost.

GLAD RAGS REFLECT REVIVAL OF ROMANCE

PARIS Dec. 1—(AP)—Romantic clothes are back in fashion.

Psychologists of the haute couture explain it by the theory that post-war depression, which made women want to appear as inconspicuous as possible, is finally ended.

Now, they say, things are going to swing the other way and every woman wants to dramatize herself in her clothes and intensify her personality to the utmost.

Paris, always obliging, provides plumage for some high powered personalities in its latest offerings.

Velvet and fur concoctions, labeled "5 to 8" ensembles look like models made for the Princess of Tonight, at one of the most conservative old establishments in the Rue de la Paix.

Skirts are toe-length, fur bordered and full, on such costumes.

There are wasp waisted little violet jackets, bordered with fur, to wear with long velvet princess frocks having fur hems. The same type of ensemble, also fur bordered, is made in chiffon and georgette crepe.

The designer responsible for these romantic clothes reminiscent of the days when there was such a thing as "carriage trade," says that he hopes such words as seductive, enchanting and stunning will be revived in smartly dressed women's vocabularies.

He wants to see women revive good dressing to a full time occupation.

BRITISH SCIENCE GROUPS GAIN IN WOMEN FELLOWS

LONDON, Dec. 2—(AP)—Women "Fellows" are on the increase among the members of British scientific bodies.

The British Institute of Chemistry has 186 women fellows and the Institute of Physics, 14. Women scientists obtain many important positions in Great Britain, particularly as university professors and as directors of industrial research.

Two women assist professors in the department of aeronautics in the imperial college.

The Bulletin's Pattern Service

5844. Child's Dress
Cut in 4 Sizes: 4, 6, 8 and 10 years. A 6 year size requires 2 1-4 yards of 36 inch material if made with long sleeves. Without the long sleeves portions 1 3-4 yard will be required. Price 10c.

6488. Ladies' Dress.
Cut in 6 Sizes: 34, 36, 38, 40, 42, and 44 inches bust measure. A 38 inch size requires 3 1-4 yards of 54 inch material. For vestee, revers facing, cuffs and belt of contrasting material 3-4 yd 39 inches wide is required cut crosswise. The width of the Dress at the lower edge with plait fulness extended is 1 3-4 yard. Price 10c.

The Bulletin Co., 11-13 Sterling Place, Brooklyn, N. Y.

WOMAN IN LIFE AND IN THE KITCHEN

SUGGESTIONS FOR THE HOUSEWIFE

Serge can be renovated successfully by washing it in soap bark.

Slices of angel cake can be cut much better if a fork is used instead of a knife.

Oyster dishes and fish platters need garnishing to make them appear more appetizing.

When removing old paint with sandpaper, dampen the sandpaper with benzine to get quick results.

To prevent mold on uncooked ham, rub the cut end thoroughly with vinegar, or spread lard over the lean part.

An economic furniture polish, and one that is good, can be made by mixing equal parts of turpentine, kerosene and vinegar.

To prevent a bowl's sliding on a porcelain table while you are cooking place a small rubber mat under it.

Pears stuffed with chopped nuts and creamed cheese make a delicious salad when served on crisp lettuce leaves.

Dot the top of squash with small pieces of butter before putting it into the oven to bake. It gives it a delicious flavor.

Bend the hollow tin handle of the dustpan to a right angle with the pan and insert a discarded broom handle. It avoids much stooping.

Hot-water bottles should always be light. Don't make the common mistake of filling them to the bursting point.

To clean the broiler and inside of a gas oven rub the surfaces with steel wool moistened with ammonia, then wash with a cloth and warm water. Do not close the door until the oven has thoroughly dried.

Ice on cement steps—Sprinkle several handfuls of saltpeter on the cement or stone steps to thaw the ice on them. To keep ice from forming on steps, wash them with hot water in which a handful of salt is dissolved. This is better than sprinkling with salt.

HOT GINGERBREAD.

An excellent dessert for the first cold days is hot gingerbread served with whipped cream. Children love it, especially if there are raisins in the gingerbread.

CAKE WON'T STICK.

The cake will not stick to the tins if you use unsalted fat to grease the tins and after greasing them dust them lightly with flour and shake out all loose flour.

CENTERING SALAD.

When you remove a gelatine salad upon the serving plate, sometimes it slithers in the wrong direction and is difficult to move without breaking. Put your serving plate under cold water, shake off all visible dampness, before sliding the gelatine upon it. There is just enough moisture left to make the gelatine less reluctant to move and you can center it easily.

HEALTH AND BEAUTY.

Never let a wrinkle get a real start on you. Once it becomes a deep line in your skin, it's a job to smooth it out. But when it's in its early stages you can get rid of it.

Here is a tonic for the eyebrows and eyelashes: Yellow vaseline, 2 ounces; oil of rosemary, 15 drops; oil of lavender, 15 drops. Mix thoroughly and apply with a tiny brush. It promotes their gloss.

Blackheads should be treated immediately. If permitted to remain they may irritate the skin, become infected and develop into pimples. Bathe the face with warm water and soap, using complexion brush. Scrub thoroughly the affected parts. Rinse with warm, then cold water.

DISTURBED DIGESTION.

Unpleasant breath results from your disturbed digestion. Eat freely of green vegetables and fresh fruits and drink six to eight glasses of water every day. Be sure to get eight hours of sleep every night, and some exercise every day.

LAMPSHADES.

For living room lampshades plaited georgette over colors is lovely, using fringe for the flat, spreading shades, and some sort of finishing braid. For the rather close-fitting shapes the finish is often some sort of flat trimming or a binding of grosgrain ribbon. Then there are the lovely brocaded materials that are put on plain.

WALLPAPER.

Whatever the type of your own particular rooms may be, the wallpaper must not be chosen lightly. It must be remembered that whereas the furniture in a room may be shifted about occasionally to relieve monotony, the wall paper must stay exactly as it is when first put up for an indefinite length of time. It is essential, especially in a room which is to be lived in a great deal, to use a pattern and coloring which will not quickly become tiresome.

CRACKED SHADES.

Heat often makes parchment lampshades so brittle that they crack easily. If they are already cracked, hold the crack together and shellac over it several times both inside and out. The clear, white shellac fills in the crack. When this is thoroughly dried, shellac the whole shade inside and out and you will be delighted to see it come out shining and looking like new.

OLIVE OIL.

If you add a pinch of salt to the wineglass of olive oil taken internally it will, it is said, be much more palatable.

DICTATES OF FASHION.

White, green and black are the three leading colors for evening with smart Parisians.

Slippers to match gowns is a rule which well dressed French women make no exception this season.

Long sleeves are being added to many dinner frocks.

Brown accessories compete with black in autumn chic. The glove of brown is correct for ensembling with the brown costume.

Lace is much in use for both afternoon and evening, and for the latter the new coarse mesh silk tulles are most attractive.

Sports gloves use a variety of leathers this fall. A pingskin gauntlet, fur-lined, with only fine stitching on its back, is a favorite.

The big flat cape collar that is easily and charmingly adjustable about the neck when the weather requires it, is a youthful type used on cloth and fur coats.

Since the vogue of tweed is outstanding, it is not surprising to see that many of the new felt hats for sportwear have taken on the character of tweed.

HATS, BAGS, SHOES MATCH RAINCOATS

One of the season's novelties is a two-piece, rain day suit consisting of a rubberized jersey skirt and coat of three-quarter length rather than the usual full-length raincoat.

The wrap-around skirt buttons protectively over any skirt its owner may be wearing. It fastens at the belt, at the left side of the front, by means of three buttons. Thus it can be quickly discarded on coming indoors.

The straightline coat is lined and faced at the neck with a lighter shade of the brown and beige jersey used for the skirt and looks just like any other smart suit jacket. There are slant pockets at either side.

SUNDAY EVENING FROCK.

The latest fashion whim is the "Sunday evening frock." It is a picturesque frock, usually, with unusually lovely sleeves and neck treatment. Soft garnet velvets, tawny gold brocaded lames and other glamorous fabrics fashion it. It is the counterpart of the old-time Sunday "best dress." But it has a party air, rather than a church one.

HAT PINS.

New jeweled vanities are hat pins. One, worn with a black felt of infinite grace and beauty, is of diamonds, rubies, emeralds and sapphires working out a tiny nosegay, against a platinum flower pot of lovely filagree work.

AFTERNOON BAGS.

For the more formal afternoon costume, and afternoon costumes this autumn and winter will be very formal, the smartest bags are those of suede or antelope, in black, or if the costume is brown, in matching shade. Some have simple crystal ball buttons, others are mounted with enamel, marcasite or real semi-precious stones.

LAUNDRY HINTS.

After washing fine muslin, silk, or crepe de chine, rinse the articles in a strong solution of salt water and they will acquire a slight stiffness when ironed.

If delicate colors are likely to run in the wash, first soak the material in a strong solution of salt and hot water until the water has cooled.

Wash a chamois packet in warm suds to which household ammonia has been added—about one teaspoon to a quart of water. Do not rinse too much. Stretch it to shape while it is damp.

Never put damp clothes or towels into the clothes hamper. Hang them in a good draught of air and let them become thoroughly dried out before putting them in. Otherwise you are almost certain to have to get rid of mildew and disagreeable odors and these are not pleasant things to do.

LINOLEUM.

In laying linoleum the first move is to see that the floor, whether of wood or concrete, is thoroughly clean and dry, says American Home. If it is of cement or concrete every crack should be filled with plaster of paris and allowed to dry for at least two months before linoleum is laid. If the floor is of wood all tacks and nails should be hammered down thoroughly or removed.

The next step is to take up the quarter-round molding at the base board, so that floor covering can be slipped under it, and hence leave no edges under which dirt and water may creep. A layer of felt made for the purpose is then pasted to the floor.

After the felt has been laid, the linoleum is cemented on top of it. To prevent water from seeping under the edges waterproof cement should be used to fill all the cracks and for about six inches around the edges.

PRESSING CLOTH.

If you use a dark cloth over worsted frocks or suits when pressing them, they are less likely to become shiny. Put the dry cloth over the garment to be pressed and then spray a very light spray of water before pressing. Never soak the cloth.

LINOLEUM CARE.

Since soap is hard on linoleum if you use two tablespoons of paraffin in a pan of water it will clean the floor thoroughly without soap. Varnishing linoleum is another saver.

A SUBSTITUTE BODKIN.

A smooth safety pin for thin or lacy material makes an excellent bodkin. The pin holds the material securely.

CONCERNING WOMEN.

Approximately 12,000 women belong to labor unions in Japan.

Almost half the states in the union now allow women to serve on juries.

Women citizens of New York state are still barred from serving as jurors.

There are upwards of 400,000 girls in India who are widows before the age of 15.

Linda A. Eastman of Cleveland, O., is the only woman in charge of a large city library system.

The U. S. department of agriculture employs four women biometricians to combat cereal diseases.

Women are seen sweeping the streets of Paris, France, as well as delivering bread and selling newspapers.

Madame Chiang, wife of President Chiang Kaishek, is a graduate of Wellesley, a master of French and English, a student of western science who represents the new womanhood of China. She has unbound feet and Parisian frocks, silk stockings and high-heeled American shoes.

ENGLISH SOAPS.

Those who prefer the haunting fragrance of garden flowers will delight in soaps made by a famous English chemist, which come in such odors as violet, heliotrope, mignonette, vervaine and lily-of-the-valley.

RECIPES.

Chicken Puff: To two cups of minched uncooked chicken breast add one beaten egg, beating for about a minute, then add another egg, then a third one. Add salt and pepper to taste, then fold in two cups of whipped cream. On the bottom of a pan place sheets of paper or cloth and pour in hot water for about an inch. Bake the mixture in timbale molds in the pan for about twenty minutes, then unmold. Serve with a white sauce.

Special Cottage Pudding: Beat together one egg and a cup of cream, then add three-fourth cup of brown sugar and beat again thoroughly. Mix and sift one and two-thirds cups of flour, one and one-fourth teaspoons each of ground cloves, cinnamon and cocoa, a pinch of salt and two teaspoons of baking powder. Combine the two mixtures and pour into an oiled tin. Bake for 25 minutes in a moderate oven. Serve hot with creamed sauce made by adding a tablespoon of cornstarch mixed with a cup of brown sugar to one tablespoon of butter melted. Stir over a hot fire until the sugar is melted, then add a cup of boiling water and cook until thick.

Guiding Your Child

By Mrs. Agnes Lyne

Bedtime Play With Baby.

In many homes it is customary for the family to devote the half hour before baby's bedtime to playing with him.

This is the best time of the day for just the sort of talk and play which draws close the bonds of family affection and understanding.

The time is such a happy one that instead of being a proper preparation for going to bed, it is apt to become a wild and hilarious frolic. The baby himself readily leads the gay romp. It is as though his realization that he is soon to be consigned to the exile of his little crib makes him indulge in the sociability of the last hour of the day with all the intensity of his nature.

Baby's bedtime hour should be happy and friendly but not uproarious. With the very little child, there should be rhymes and jingles and finger plays. The child of a year or more begins to enjoy the simple primer stories, involving much repetition, and picture books with large, appealing pictures.

Generally speaking, it is not good for the child to be the center of family attention yet the half hour before going to bed is one in which he may well feel that the stage is his.

This is the time for him to tell daddy the wonderful happenings of the day, to recite for him the new words he has learned, and to show off the other new accomplishments which he has acquired during the day.

This sort of friendly, interesting conclusion to the day which has been filled with activity helps to fix in the child the feeling of his own achievement, and makes him regard himself as a person with his own place in the family group.

It reinforces his feeling of security and reassures him of his parents' love.

CURVE CULTIVATION IS NEW PARIS FAD

PARIS, Dec. 2—(AP)—Flat chested women, once the envy of fervent fashionites, are flocking to gymnasiums and exercise salons here try to develop curves and contours.

Fattening diets are chic today. Many society women are combining a fattening fet with exercises meant to make their bodies more supple and their waistlines smaller.

The haute couture's glib phrase "natural waistline" proves a misfit so far as most women are concerned.

The average woman finds that the high waisted, form fitting styles are only possible atop corsets which make a waistline for her.

Athletic girdles which confined hips but left the waistline free to expand have developed the average woman's waistline many inches beyond the old measurement.

As a result, corsets which pinch the waist, by means of stays and laces, are in growing demand here. Corsetiers are having their biggest season since the war.

BED SPRINGS.

To thoroughly clean the bed springs set them out in the yard on a sunny day and apply the water with the hose. The sun and wind will dry them rapidly.

CHINTZ SETS.

Shoe-trees and pads, hangers of different sizes and boxes are all covered with star or polka-dotted chintz, which makes the chintz used for bags that holds one's clothes. The result is a closet that is a charming sight when the door is opened.

AIDS CHINESE WOMEN.

Mrs. Feng Yu-hsiang, wife of the "Christian general" takes an exceptionally active part in improving the condition of the women of China, her particular work being to foster education and hygiene among the peasants.

MOP.

If you use a dish mop for washing dishes you will find it will become sour and unpleasant unless you take good care of it. It must be dried out and sunned to keep sweet. Try standing the handle in an empty bottle with the mop part out like a bouquet. Then place out on the back step in the air and sunshine.

Sports Ensemble

Sports Ensemble

now is the time for all good men to

Black and white is a striking combination for sports as well as dress wear.

This charming ensemble consist of a white blouse with open collar. The pockets of the short black coat are lined with white tape, and the lower part of the skirt is pleated.

A long coat in black and white check accompanies the suit.

Imported sports sweaters make nice Christmas gifts for young women, be they daughters, sweethearts, wives or sisters.

Literacy Campaign Aided

ATLANTA—(AP)—Georgia's campaign against illiteracy will be aided by an anonymous philanthropist who has offered $1 for every $3 raised in the state.

NEW GOWNS BOOM CORSET TRADE

The revival of the wasp waist in modified form has presaged a renewed vigor in the corset industry. The gown of the early 1900's (left) and the Princess frock of today (right) are modeled by Joyce Colese, dancer. Two col. 18 pt. hd.

CHICAGO, Dec. 1—(AP)—There's a great year ahead for the corset makers.

The return of the princess gown is expected by leaders in the industry to carry the production of stays in 1930 to its highest peak of any time.

Some observers might have thought the boyish figure vogue had worked a hardship on them that they couldn't recover from quickly.

Apparently that was not a true deduction. Statistics show that, although the corset makers seemed lonely and not invited to the party, they were there just the same.

They made close to $80,000,000 worth of girdles (wholesale value) last year, and one mail order house has piled up sales of $2,000,000 to September 1, this year.

The renewed fad of the wasp waist was just beginning to get under way about that time. And it now is steadily increasing the volume of an article which really never has gone out to the extent it might have appeared.

Girls who grew up with the idea that there wasn't such a thing as a curve any more and smiled sophistically at girlhood pictures of their mothers, are learning that fashions move in cycles.

The result of their discovery has helped the federal department of commerce to frame its optimistic forecast for 1930 in its biennial survey.

There is an example of how the reaction of flappers wields its influence on trade conditions.

Then, statisticians estimate that at the outset of the princess style revival about 20,000,000 women in America were corseted, with the average woman buying two of the articles a year.

Women Favored by Labor Head To Settle Workers' Strikes

WASHINGTON, Dec. 1—(AP)—Because he believes women often are more valuable than men in the field of labor conciliation, James J. Davis secretary of labor, entrusts some of his most knotty strike problems to feminine solution.

He argues that a woman is very likely to be best able to handle woman strikers and that a woman certainly can handle men.

"Sometimes the smile of a woman can do more to settle a strike than all the arguments a man can make," said the secretary. "Sometimes a capitalist very 'set' in his mind looks at a woman's smile and says 'maybe I'm wrong.'

"A woman has the same soothing way of pacifying the contentious mind of a labor leader that she has in managing her business employer. She is used to taming the wild beast at home, and wherever we men are she sets us right."

As an example of the able way in which a woman commissioner of conciliation adjusts strikes in which men workers are concerned, Secretary Davis cited the record of Miss M. Emmeline Pitt of Pittsburgh.

A woman of independent means, an ordained preacher of the United Presbyterian faith, Miss Pitt entered conciliation work six years ago because she was interested in its humanitarian aspects.

Her ability to deal with men workers was discovered through an error. A telegram to Washington told of a "fabric workers'" strike. Department of labor workers thought the fabric workers were women. They sent Miss Pitt, who promptly settled a strike of men making steel fabrication for street cars.

In the last five months, Miss Pitt has adjusted six strikes, all involving men workers.

Entering government service at almost the same time as Miss Pitt, Miss Anna Weinstock of Boston, who was once a member of a neckwear workers union, devotes her time to women strikers. She was hailed a heroine when she was instrumental in settling the Elizabethtown, N. J. textile strike.

ELECTRIC CORDING.

Connect and disconnect all heating and cooking appliances where the plug connects with the appliance after the other end of the cord has been plugged into the outlet.

In handling the cord always grasp it by the plug, not by the cord itself. Rough handling will eventually cause the fine wires inside the cord to break.

Don't store your cords tightly coiled up or in a drawer where there is danger of their becoming knotted. The ideal way to keep them is laid across two hooks spaced about six inches apart.

CAUSES JELL TO CLOUD.

If partly green fruit is used in making apple or crabapple jelly, the starch in the fruit is likely to cause the jelly to be cloudy.

LINENS.

Don't use the same linens over and over again, letting others remain in the linen closet and turn yellow. Use them in turn so that each one is laundered occasionally.

TRUNK

If your steamship or wardrobe trunk looks shabby from traveling give it a coat of clear varnish. It will make the trunk look like new, prolong its life and make it waterproof.

Schwartz Bros. Inc.

Whoopee

An Ideal Xmas Gift for the Little Girl!

A Real Sewing Machine for.... $1

IT SEWS!

Come in and see for yourselves. Complete with spool of thread and needle. Limited number to be sold at this price. While they last—

$1.00

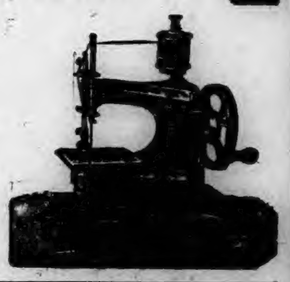

SCHWARTZ BROS.

The Big Store With the Little Prices

76-84 MAIN STREET NORWICH

A Bulletin To Let Advertisement Will Rent It

BORN

FENTON — At Backus hospital, Nov. 30th, 1929, a son, to Mr. and Mrs. Charles Fenton, (Dorothy Doolittle), of Waterford.

GIBEAULT— In Wauregan, Nov. 28th, 1929, a daughter, Theresa, to Mr. and Mrs. Joseph N. Gibeault.

DUVAL — In Wauregan, a daughter, Margaret Loraine, to Mr. and Mrs. Romeo Duval.

EVANS— At White Rock, R. I., Nov. 27th, 1929, a daughter, Anna Marie, to William Charles and Anastasia Rose Crowley Evans.

BURBER—In Westerly, R. I., Nov. 29th, 1929, a daughter, Ruth, to Mr. and Mrs. William F. Burber, of Pawcatuck.

SHEA—In Westerly, R. I., Nov. 30th, 1929, a daughter, Agnes Rita, to Mr. and Mrs. Stephen Shea, of North Stonington.

DIED

SIMPSON — At Hartford, Conn., Nov. 27th 1929, Frederick S. Simpson.

DANIELS— At Montville, Conn., Nov. 28th, 1929, Lena Beckwith, wife of John L. Daniels in her 87th year.

FERGUSON—At Chicago, Ill., Nov. 28th, 1929, Lena, wife of James L. Ferguson, formerly of Groton.

MARRIED

WINSOR-SAWYER—At Castine, Maine, Nov. 28th, 1929, Miss Helen Goodwin Sawyer, of Castine, and Clarence Edward Winsor, of Plainfield, Conn.

KOSINSKI-BENSON—In Westerly, R. I. Nov. 27th, 1929, by Rev. Clayton A. Burdick, Walter David Kosinski, of Norwich and Miss Sarah Christina Benson, of Uncasville.

PERSANOVA-DINAPOLI—In Westerly, R. I., Nov. 28th, 1929, by Rev. Lewis A. Walker, Salvatore Terranova and Margaret DiNapoli, both of Pawcatuck.

FUNERAL NOTICES

WELLER — In Lisbon, Conn., Nov. 30th, 1929, George W. Weller, aged 67 years.
Funeral from the home of his son in Lisbon, Monday afternoon at 2 o'clock. Burial in Yantic cemetery. 2tnov30

GAILEY —In New Haven, Nov. 29th, 1929, Mrs. Annie Ward Gailey, aged 69 years.
Funeral will be held at Church & Allen funeral parlors Monday, Dec. 2nd, at 2 p. m. 2tnov30

FUNERAL DIRECTORS

Church & Allen
16 MAIN STREET
FUNERAL DIRECTORS AND EMBALMERS
Lady Assistant
HENRY E. CHURCH
WM. SMITH ALLEN
Telephone 328-3

The Henry Allen & Son Co.
38 MAIN STREET
Funeral Directors and Embalmers
Lady Assistant Telephone 410-W
DAVID H. WILSON

Shea & Burke
Funeral Directors
41 Main Street
Phone 836-W—J. J. Lyons

DOUGHERTY BROS.
FUNERAL DIRECTORS AND EMBALMERS
Taftville 2326 Moosup 306-2

GAGER
FUNERAL DIRECTOR AND EMBALMER
PROMPT SERVICE DAY OR NIGHT

CUMMINGS & RING
Funeral Directors and Embalmers
322 Main Street
Phone 338-2. Lady Assistant

GEORGE G. GRANT
UNDERTAKER AND EMBALMER
Phone 2729 Providence St., Taftville

HOURIGAN BROS.
Funeral Directors and Embalmers
Funeral Home, 35 Church Street.
Office, 62 Main St. Branch, Jewett City
WILLIMANTIC

Avery & Van Zandt
Succeeding JAY M. SHEPARD
Established 1870
Funeral Directors, Embalmers
Sixty and Sixty-Two North Street
Willimantic, Conn.

Killourey Bros.
FUNERAL DIRECTORS AND EMBALMERS
65 Union Street, Willimantic, Conn.
Phone 290 Lady Assistant

PLAINFIELD

F. W. Tillinghast & Sons
UNDERTAKERS and EMBALMERS
CENTRAL VILLAGE, CONN.
Tel. Moosup 282-2

DANIELSON

ALBERTUS F. WOOD
Funeral Director
Embalmer
PHONE 147 DANIELSON

Martin T. Burns
Academy Street, Danielson
Embalmer and
Funeral Director and

FOR SALE—CATTLE

FOR SALE—Three young new milch cows. Fred Dorr, Norwich Town. tfnov30

FOR SALE—Two yearling bulls, Holstein and Guernsey. Richard Parkhurst, Canterbury. nov30 2t

LOST AND FOUND

LOST—Yellow and white dog. Answers to name Teddy. No collar. Romeo Pepin, Jewett City. Tel. 346-12. 2dec2

LOST — Hound dog (coon) largely white, blue ticked, tan ears; good size; has collar marked Al. Bender, So. Scituate, R. I. Please notify George Card, Chepiville, R. I., or A. D. Sayles, East Killingly, Conn. 6nov28

ETTA KETT — The Night Club Man — By PAUL ROBINSON

A Bulletin For Sale Advertisement Will Sell It

FOR SALE

FOR SALE—New five room bungalow, heated garage, modern improvements, excellent location, reasonable; easy terms. P. O. Box 158, Norwich.

YOU CAN double your money on this building lot, at $179. $20. down. Why pay more? Write Box 1422, Jewett City.

FOR SALE — Eight-room cottage house, all improvements, including fire place and oil burner. Price reasonable. Owner leaving city. Apply 62 Asylum St. 6tdec2

FOR SALE—Workingman's home, 2 family, 12 room brick house, with all modern improvements, 2 acres of land, 2 chicken coops will accommodate several hundred chickens, within city limits. Priced low for quick sale. M. Jaskiewicz, 136 Washington St. Tel. 936-4. 10nov15

FOR SALE—Very fine quality 9-piece Mahogany dining room suite at a low price; coal ranges of leading maker in good shape, $15 up; heating stoves, $8.50 up; upholstered living room sets priced low. Many other unusual values. Norwich Used Furniture Exchange, 29 Shetucket St. tfnov30

HAVING SOLD my place, will sell Heavy Harness and several other articles. Inquire 8 to 10 a. m. Monday. J. L. Wells, Yantic. 2tnov30

FOR SALE—100 quarts milk a day, on state road. Write Milk, Bulletin. 3tnov29

GOOD BUSINESS LOCATION on state highway, 10 room house, barn and garage, electricity available, price $3000. Half cash.
TRYON'S AGENCY
Willimantic, Conn.

FOR SALE—One large black boar. A good one, ready for service. John Nygren, Lisbon, Conn. 2tnov29

QUICK SALE— Restaurant, for low price. 169 Main St., New London. 7tnov23

YES, HE SEZ, I left the hospital; they say, "visitors from 3 to 5" so I don't like um so young. Fort 10c cigar for 5c. fine lot of 35c pipes.—Cigarets 60 in a tin 30c. Pagan's Smoke Shop. nov16 tf

FOR SALE—New farm lighting batteries installed in exchange for old ones; big savings. Milligan Battery Works, Wauregan, Conn. Tel. Danielson, 54-12. tfjan18

FOR SALE—Bargains in single and double houses. Have what you need in real estate. Quinn Insurance Agency. oct4 tf

FOR SALE—A very choice small farm, desirably located in the heart of Norwich Town. Approximately 25 acres of land with good six-room house and outbuildings including garages and a new silo. Especially adapted for a chicken farm. Must be sold and priced very reasonable for quick sale. Inquire John A. Moran, Real Estate Broker. tfnov26

FOR SALE —Special. On presenting this ad and $1.25, we will tap and heel men's or boys' shoes with Plymouth Waterproof double wear taps and rubber heels or Uskide waterproof triple wear taps and rubber heel at $1.50. Goldblatt's Shoe Repairing Shop, Palace Theatre Bldg., next to theatre entrance. Norwich, Conn. Tel 2112. tfoct31

FOR SALE—Automobiles

FOR SALE—Buick Master Six touring, tires and paint and engine in very good condition. Priced low. Terms arranged. F. J. Buckley, Phone 723. nov30 2t

LATE MODEL USED CARS — 1928 Durant sedan; 1926 Nash tudor, 1924 Nash Touring, 1924—63 Cadillac 5-pass. coupe; 1923—61 Cadillac 5-pass. coupe. 1926 Pontiac coach, 1925 Dodge Sedan, 1925 Dodge coupe, 1924 Dodge coupe, 5-pass.; 1926—58 Chrysler coach, 1926—58 Chrysler coupe, 1927— 60 Chrysler coupe, 1925 Moon Touring, 4—1926 Ford coupes, 2—1926 Ford tudor, 1—1928 Ford sedan. Number of pickups and trucks on hand, now at the Used Car Department. O. C. Wolfe, Inc., 47 North Main street. Tel. 2290.

USED CARS WANTED
WE WILL PAY YOU CASH
STAR GARAGE
PLAINFIELD, CONN.
Phone 196 Open Evenings

WANTED — Miscellaneous

WANTED—Lathe with compound rest. Write Lathe, Bulletin. 3tdec2

WANTED—Show case. Price and particulars. Write Box 9, Bulletin.

A WOMAN with 3 children needs stove, beds, table and other furniture, for home, at 84 Franklin St.

A. C. WHITE—Repairer of watches, clocks and talking machines. 14 Pratte Ave., Taftville. Phone 788. ful— mwwfr

WANTED—Children to board by day or week. Box 68, Bulletin. 3tnov30SMW

SICK? CHRONIC? Treatment failing up to now does not mean you cannot be helped. Send details, with utmost confidence to P. O. Box 755, Hartford, Conn.

WANTED—In Norwich, good warm room, comfortably furnished together with double garage. Write details to George B. Monahan, Auditorium hotel. nov22 1t

MIRRORS resilvered and glass for every purpose. Norwich Glass Co., 5 Bath St. Tel 2469 tfje21

FOR SALE—Dogs

FOR SALE—Boston Bull pups. Best of markings and screw tails. Reasonable price. 230 Valley St. Willimantic, Conn. Phone 724-4.

WHEN YOU WANT to put your business before the public there is no medium better than through the advertising columns of The Bulletin.

A Bulletin Want Advertisement Will Get It

POULTRY AND PET STOCK

FOR SALE—100 Barred Rock pullets, 6 mos. old. Romeo Pepin, Jewett City, Tel. 346-12. 2tdec2

FOR SALE— 130 R. I. Red pullets. Laying. Bennet Szalkowski, Newent Road. Tel. 48-2. 8nov26

WANTED—All kinds of live poultry. Broilers a specialty. Tel. 539. S. Colt. tffeb18

WANTED- All kinds of poultry; will call anywhere; highest prices paid. Joseph Horn, Tel. 1501, Willimantic. tfmar19

WANTED—Broilers and all kinds poultry; highest prices paid. Haskel Rosen, 292 Windham road. Tel. 1192 Willimantic Div. tfjan3

TO RENT

FOR RENT — 7 room house, 183 West Thames street. Tel. 1535-R. dec2 1t

FOR RENT—House, 5 rooms and bath, steam heat, all conveniences, $25 per month, furnished if desired, nearly opposite the new Norwich Inn, one token to city. Call Dr. Burstan at Franklin Opticians, Phone 2176. 2tdec2

TO RENT—Large front bedroom, suitable for two. Continuous hot water and heat. Tel. 2571-J. nov8 tf

FOR RENT—Cottage house 7 rooms, electricity and steam heat. Call Otis Jencks, R. D. 6, City line. Fox hill.

FOR RENT— Nicely furnished front room in private home. 25 Olin St. Tel. 67. tfnov30

FOR RENT—Garage at 28 Hobart avenue. Telephone 2608-W. nov30 3t

FOR RENT—6 room apartment with garage on Norwich Town Green. Tel. 64. nov30 2t

TO LET—7 beautiful rooms, all improvements and garage. 367 West Main. B. Sherman, Tel. 2215. nov30 3t

FOR RENT—6 room cottage and garage. 4 Grant Court. Tel. 903-3. nov30 3t

TO RENT—All modern apartment of 5 rooms, bath, heated, electricity, third floor. $35 per month. 247 Washington. nov25 4t

HEATED 3 ROOM APARTMENT and bath. Pasnik, Tel. 2149. On Washington Square. nov27 1t

TO RENT— Furnished rooms; clean, well heated. 106 School St. 8nov27

FOR RENT—A modern steam-heated four room apartment on main floor; very fine location. Call 1329. tfnov26

FOR RENT—At once, 8-room house (6 rooms on first floor) at Winter Green Point. See Miss Moore at The Bulletin office.

TO RENT—Two apartments of 5 and 6 rooms; modern improvements. 196 Maple St. Tel. 904. 3tnov26

TO RENT—6 room flat, bath, hardwood floors, gas, electricity. See A. V. Covello, 198 Cliff Street, Tel. 1092-3. nov19 1t

FOR RENT—2 modern 5 room apartments finest location, rent reasonable. Phone 2333. nov19 1t

TO RENT— 5 lovely rooms. Modern improvements, 23 Hill St. Tel. 1320. tfnov15

TO RENT—Furnished heated room, private family. Phone 1749-2. nov15 tf

FOR RENT — 8 rooms, all improvements. Rent very reasonable. Tel. 1207-5 tfnov13

FOR RENT—Furnished room for 1 or 2. Tel. 1370. tfnov12

HEATED APARTMENTS in the Osgood, for rent. Caron Specialty Shop. tfnov11

To Rent
A very desirable 6 room apartment 326 Main street. Steam heat and continuous hot water furnished. Also a fine apartment of 6 rooms at 77 Church street. Telephone 3282.

TO RENT—Furnished room; modern, central, private. Phone 211.

TO RENT—Modern three-room apartment, with heat and bath. Tel. 2067. tfoct31

FOR RENT—Select 6 room apartment, every convenience, oak floors, tile bath. Green avenue, $40 a month including garage. Call 2123. A. W. Fitch. oct21 tf

TO RENT— 5 or 7 room apartments, with improvements on Washington St. Tel. 2109.

FOR RENT—4 rooms, private hall, all improvements, garden, garage; also 6-room apartment. Phone 1263.

FOR RENT—House on Church St. All modern improvements. Apply Plaut-Cadden Co.

TO RENT—Basement at 65 Franklin St. Suitable for most any kind of business. Inquire at Bulletin office. dec tf

TO RENT—Apartment, with or without garage. H. A. Wulf, 161 Main St. tf mar20

TO RENT
SINGLE CAR GARAGE
Centrally Located
Inquire at Bulletin Office

FOR SALE — RADIOS

— Call 2880 —
Radio Service Our Specialty
SMITH'S RADIO STORE

TEACHER OF DANCING

LEARN TO DANCE PRIVATELY in 6 to 8 lessons. $1.00 per lesson. By young lady. Call New London 7874. nov11 tf

WANTED—Male

WANTED— Carpenter with tools. A. Verman & Sons, 20 Thames St.

A Bulletin To Let Advertisement Will Rent It

ANSWERS TO WHAT DO YOU KNOW?

1. Charles Allyn.
2. In 1881.
3. Bookseller.
4. Main street, New London.
5. In 1832.
6. John Baldwin.
7. Representative in congress.
8. 1825-9.

AUCTIONS

Witter Bros. Auctioneers
AUCTION
TUESDAY, DEC. 3RD, 10 A. M.
Ralph Malerba Farm, East Great Plain, Norwich, Between Fair Grounds and Golf Club

25 head of cattle, cows, heifers and bulls, 50 pigs, 250 laying pullets, 50 tons hay, 1 pair horses, farm tools, wagons, Blizzard ensilage cutter, ice plow, and harnesses. Rain or shine. Terms cash.

L. J. Wilcox . . . . . Auctioneer
AUCTION

Having sold my farm, I will sell at Auction on Wednesday, Dec. 4, 1929, 11 o'clock sharp on my farm in the Town of Sprague, 1 1-2 miles from Baltic, Conn., on Pautipaug Hill, 12-room house of furniture consisting of 1 Gray Enameled Glenwood Kitchen Range, 1 Acorn Kitchen Range, Hoosier Kitchen Cabinet, 2 late model Ice Boxes, 2 Victor Victrolas, long cabinet style, 2 Dining Room Suites, 1 Overstuffed Parlor Suite, Wm. Knabe Baby Grand Piano, Smoking Cabinets, 1 Wardrobe, 1 Washing Machine and Wringer, 8 Bedroom Sets, 6 Tables, 1 Parlor Table, 24 Chairs, 6 Rocking Chairs, 1 Sewing Machine, 6 Carpets, 1 Hall Rack, 1 Lawn Mower, 6 Cider Barrels, 1 Barrel of Vinegar, 300 New Bricks, 1-2 Ton Cement, 2 Screen Doors, 6 Doors, 1 Grain Box, 1 Platform Truck, 1 Ford Car, 1 Radio, 50 lbs. of Lard, 1 Barrel of Flour, 50 Bushels of Potatoes, Clocks, Dishes, Silverware, Vases, Pictures and other articles too numerous to mention.
If stormy, next fair day.
Owner's Statement: I have sold my farm; all goods must be sold for the high dollar.
ANTONIO CAPONE.
P. O. Address: North Franklin, Conn.

AUCTION
Sixty tested cows. Friday, Dec. 6, at 11 o'clock a. m.
Pure bred Ayrshires, grade Guernseys and Holsteins. Some strictly fresh and a number which will freshen on or before sale day. Sale will take place, rain or shine, in the sales division at Kingston fair ground, Kingston, R. I. (30 minutes ride from Providence.) For further particulars apply to Witter Bros., auctioneers, Danielson, Conn. 2tdec2

HENRY HEALY . . . . Auctioneer,
Worcester, Mass.
AUCTION
Having sold my farm I will sell at auction Wednesday, Dec. 4, at 10 o'clock a. m. rain or shine, at my farm on Church street, Brooklyn, two and a half miles from Danielson and two miles from Brooklyn Center, 3 cows, milkers and springers, 1 two-year old, 1 yearling, 2 calves, a farm horse weighing 1,200 pounds, 2-horse-team wagon, Deering two horse mower, 1 rake, a wheelbarrow, manure spreader new model; 1-horse Buckeye mower, four-foot cut; two-horse bob-sled, a sleigh, pair of new double harnesses, set of light harnesses, a nearly new surrey, an open buggy, a milk-cooling tank, 20 tons of good hay, quantity of mowed oats, 3 acres of corn fodder, 1 Spalding tub pair of tackle blocks, eveners, whippletrees, chains, milk-pans, milk-cans, plows and cultivators and many other articles too numerous to mention. Terms cash.
JOHN HARRINGTON,
Brooklyn, Conn.
2tdec2

COAL AND WOOD

FOR SALE— Hard wood. On state road. Inquire of Reuben Manning, North Franklin. 3tnov30

FOR SALE— Hard wood and slab. Dry wood. Joseph Mandell. Phone 789. 6nov29

FOR SALE—Hardwood in slabs. John M. Pillar, 416 Asylum St. Tel. 721. tf my 22

FOR SALE—Sawed hard wood, $9 a load. Phone 489 oct19 tf

WANTED — Female

LADIES earn up to $15.00 dozen sewing by following our Home sewing plan. Materials cut, sent anywhere. Experience unnecessary. Beginners opportunity. Write immediately. Dress Specialty, 445 St. Francois Xavier, Montreal, Que.

WANTED — Neat, competent cook. Box 150, Bulletin. tfdec2

WANTED—A position as housekeeper in a small family. Call 1002-5. 2tdec2

ATTENTION LADIES— I will take private parties to Hartford, Worcester, Providence. Reasonable prices. Call Mrs. A. D. Neale. tfnov26

WANTED—Near young girl to assist in general house work. Norwich Town. Write Bulletin, Box 1.

When YOU WANT to put your business before the public there is no medium better than through the advertising columns of The Bulletin.

A Bulletin For Sale Advertisement Will Sell It

Business Notices.

ANTIQUE FURNITURE

I BUY ANTIQUE furniture, old books, papers, silver, pewter, pictures, glassware, tools, etc. Louis D. Ward, 4-6 Main St., Breed Hall Bldg., Norwich. Tel. 1833 jan28 tf

ANTIQUE FURNITURE—The Boston Antique Shop, Angelo Mazzillo, prop., 65 Franklin St., Norwich, Conn. Established 1920. Tel. 707. We specialize in any kind of furniture work at moderate prices, also deal in antiques. aug8

WANTED—Second-hand antique furniture. Best prices paid. A. Bruckner 10 Frank't St. Phone 659

CONTRACTORS

P. F. SWEENEY
GENERAL CONTRACTOR and BUILDER
25 Chestnut Street

D. HANNA
General Contractor
Carpenter and Mason Work
198 PALMER ST., NORWICH, CONN.
TEL. 2199

DENTISTS

Dr. Alfred Richards
DENTIST
DISCO BUILDING
Office Hours: 9:30 to 12:30 A. M.; 2 to 5:30 P. M. Evenings by appointment only.
Telephone 299.

HOSPITAL

ST. TERESA PRIVATE MATERNITY Hospital; room weekly $35; semi $23; ward $17.50. Also aged invalids $8, according to condition; home-like. Tel 2124 Norwich Conn. jul20

INSURANCE

Chas. M. Hutzler
INSURANCE
REAL ESTATE
Room 107, Connor Building

MONEY TO LOAN

BILLS cannot be paid just by thinking about them. Tell us how much you need. A loan that you can repay in small amounts—out of your income—weekly, semi-monthly—or monthly—will easily take care of them and relieve you of all worry.

Loans up to $300

The only charge is three and one half per cent. per month on unpaid amount of loan.
PERSONAL FINANCE CO.
Room 307, Disco Building
Third Floor
257 Main Street
NORWICH, CONN.
Telephone Norwich 3-1-3-3
Open 8:30 to 5 — Saturday 8:30 to 1
Licensed by the State

MACHINISTS

BARBER'S MACHINE SHOP, Inc. and A. P. Guertin, proprietors, 23-25 Chestnut St. Tel. 2142. Does all kinds of machine and general repair work promptly, day or night. tfan28 tf

PHYSICIANS

DR. EMMA K. DUNHAM
NATUREOPATHIC PHYSICIAN
30 Carroll Ave., Norwich, Conn.
Specializing in Treatment of Nervous and Chronic Diseases, Rheumatism, Lumbago, Constipation, Stomach and Intestinal Conditions. Office Hours, 9-11, 2-5. Licensed by State of Connecticut. Evenings by Appointment.

PRINTING

BULLETIN AND RECORD Job Department. Phone 35-W.

When YOU WANT to put your business before the public there is no medium better than through the advertising columns of The Bulletin.

A Bulletin Want Advertisement Will Get It

Business Notices.

TREES AND SHRUBS

MAPLEWOOD NURSERY CO.
Fruit, Ornamental Trees and Shrubs
East Great Plain Tel. 936-2

TRUCKING

JOSLYN—Excellent storage. Mover of everything; expressing, freight handling, teaming and auto vans at your service. tfapr18

PETER ANGELONE, 81 North St., successor to A. H. Lathrop, local and long distance moving. Phone 3432-W jes3d

VETERINARY

Dr. Robert Globus
758 BOSWELL AVENUE
VETERINARIAN
Up-to-date Hospital for Small Animals
All Kinds of Veterinary Work
Day and Night Service

What Is Going On Tonight

Common council meets in council chamber.
Uncas lodge, No. 11, I. O. O. F., meets in Odd Fellows hall.
Thames union, No. 137, U. B. of C. and J. of A., meets in Carpenters hall.
St. Joseph's association meets at St. Joseph's school.
Clover temple, No. 9, P. S., meets in Buckingham Memorial.
Norwich aerie, No. 867, F. O. E., meets in Eagles hall.
Nemrod Grotto, M. O. V. P. E. R., meets in Grotto hall.
Women's auxiliary, No. 2, A. L., meets in Thayer building.
Nevins-Carver circle, No. 1235, G. of F., meets in Foresters hall.

ANNOUNCEMENTS

Palace Theatre

Are they as bad as they're painted, these night club queens, or are they after all, really painted angels? That is the question which the general public has been asking itself ever since the New York night clubs with their scores of pretty girl dancers and famous hostesses have come into being. Who is to say that the average queen of a cabaret is not a good woman? Who will dare to say it after having seen the smashing hit of the season, "The Painted Angel," which, with Billie Dove starred, plays at the Palace today and tomorrow in the end of a four-days' successful run here?

Miss Dove, the star of "The Painted Angel," was born in New York city of parents of Swiss extraction. As a child her extraordinary beauty attracted attention, and there were many who foresaw a career of screen glory for this slim little girl in whose veins flowed the adventurous blood of Alpine mountaineers. At the age of 15 she was posing regularly for the photographers and painters, and finally the management of the Ziegfield Follies sought her out and offered a place in that year's edition of the Follies. Thus did Billie make her debut on the stage.

The beginning of her career in the talkies came in "Careers," a picture in which she was exceedingly tempting. In "The Painted Angel" she not only acts in dialogue but sings and dances for the first time since she was a glorified Follies queen with Ziegfield. Her work is entrancing and should on no account be missed.

A man with horse sense is the hardest to drive.

ANNOUNCEMENTS

Broadway Theatre

Enthusiastically received by overflowing audiences Saturday and yesterday, "The M-G-M Hollywood Revue of 1929," proved itself entitled to Metro's claim of the "biggest production ever attempted in talking pictures." With 25 outstanding stars, all of whom have been independently starred in their own productions, the cast forming a salary list hitherto impossible in one picture, and with the assistance of a supporting cast of stage celebrities, a picked chorus of 200 dancing and singing beauties, the world-famous Albertina Rasch dancers, and an augmented orchestra of 100 actually playing the show from start to finish.

Scenic effects of marvelous beauty, enhanced by the liberal use of technicolor, follow one another in bewildering array, the wonderfully trained chorus and ballet vie for spectacular effects, the musical numbers, already popular on records and over the radio, thrill the most blase auditor, and the stars outdo themselves in offering new and hitherto unsuspected talents to an admiring public.

The many chorus numbers, "Singin' in the Rain," a beautiful and striking ensemble, "Strike Up the Band," "Orange Blossom Time," "Your Mother and Mine," sung—and how—by Charlie King, help to make up a program of two solid hours of pure enjoyment, never equalled and establishing a precedent that will stand untouched for many a season of talking pictures. "The Hollywood Revue" will remain at the Broadway with three showings daily, closing with Friday night's performance.

Bread Theatre

Those who like their drama speedy have their inning at the Breed theatre where Radio Pictures' all-talking production, "Side Street," treated eyes and ears at the initial showing of this romantic and dramatic offering yesterday.

Of all the talkers that have been seen to date, it is quite correct to say that "Side Street" has more interest—only you spell it "Moore," not "more." This is because the three leading roles are played by Tom, Owen and Matt Moore, with the wife of Owen, Kathryn Perry (Moore) furnishing the romantic love interest.

There is a finesse to the photography, direction and acting that lifts the production to a high place in the cinema sun. Romance, plotting, intrigue and thrills punctuate the opus from start to finish.

George O'Hara, who is known both as a screen actor and a screen writer, deserves high credit for the story. Mal St. Clair directed with distinction. Owen Moore contributes a song, "In Our Little Home." The chorus made up of Radio Pictures' girls give dash and verve to "Take a Look at Her Now." "Side Street" is refreshing entertainment and there are many times when it will have you gripping your seat.

WILL TRANSFER BUSINESS TO BAKERY HE BUYS

The large bakery building, ovens and land, long known as the Andrews bakery property, located in Norwich at the West Side on Summit street, lately advertised in The Bulletin for sale by Nicholas Tymcheck of Norwich, the real estate dealer, was sold on Saturday by Mr. Tymcheck to Samuel J. Miller, the West Main street wholesale baker. The terms and price of sale were not made public. Large improvements and new equipment to the bakery are to be made by Mr. Miller, the purchaser, who will very soon occupy the property and transfer his own baking business to the purchased property.

Love may come and love may go, but self-love hangs on forever.

ANNOUNCEMENTS

Mitchell Memorial Concert

All arrangements have been completed for the memorial concert to be given in honor of Archibald Mitchell. While much has been said about Hugo Kortschak, the soloist and Felix Hukpa, the accompanist, Dr. Drago, by his own request, kept in the background, working very hard for the success of the symphony with a desire not to attract public attention. In justice to Dr. Drago's interest in the Norwich Symphony orchestra it is timely to say a word about his musical attainments and activities. Dr. Frank Drago was born in Catania, Italy, in 1898. He came to the United States in 1910 at the age of 12, settling in Hartford. He soon began seriously to study the violin, making rapid and marked progress. By the advice of critics he began to study with Emanuel Andrichek, a famous Bohemian violinist residing in Boston.

In 1923 Dr. Drago became a pupil of Hugo Kortschak, then at the Institute of Musical Arts in New York, spending several years under Mr. Kortschak's tuition. At the same time Dr. Drago continued his studies in the theory of music, graduating with highest honors from the university extension conservatory of Chicago, Ill., with the degree of bachelor of music. In addition to his musical studies Dr. Drago paid marked attention to the cultivation of his literary education and was graduated from the College of Divine Metaphisics, with the degree of doctor of psychology. Dr. Drago was a member of the Hartford Philharmonic orchestra for several years, playing under eminent conductors. He also conducted the Young People's Symphony orchestra in Hartford.

Since Dr. Drago's coming to Norwich he made a large number of friends and the Norwich Symphony orchestra originated in his mind, in appreciation of the friendly welcome which he received from local musicians.

The personnel of the orchestra, with very few exceptions, is the same as at the first public appearance at Slater hall last May. Walter W. Lang will again occupy his post of concert-master. Mr. Lang has given Dr. Drago most invaluable assistance and whole-hearted support in coaching the strings. His unfailing presence at every rehearsal and his personal friendly relation with all local musicians has been greatly instrumental in enhancing the enthusiasm of the members of the orchestra.

Now that the date of the concert is near at hand and the success of the concert is assured, as evident by the large advance sale of tickets, the Norwich Symphony society is indebted to the members of the Norwich Arcanum club for kindly donating their club rooms for the rehearsals of the orchestra.

TREES ARE MUZZLE ON MICHIGAN DUNES

EAST LANSING, Mich.—(AP)—West Michigan again looks to the tree to stop the advance of the shifting sands from the shoreline of Lake Michigan.

Eleven years ago Michigan State college sponsored a reforestation program to plant 500,000 trees along the lake shore frontage to keep back the sands from the dunes which had covered farm property, churches, and parts of villages.

Today the college contemplates a similar program extending from the Indiana line to the tip of the upper peninsula o nthe west. More than 1,000,000 acres will be affected.

The main purpose a decade ago was one of economic consideration. The farms had to be saved from the advancing sands. Today the interest is mostly that of beautification. Resort owners anxious for the tourist trade look to the tree to add beauty to the lake shore by stopping the march of the lake sands.

Sand dunes along Lake Michigan are not more than 300 or 400 feet wide but may extend more than a mile in length. Trees serve as a windbreak. Their leaves form a humus over the soil which keeps it compact, and the roots bind the sand more closely together. Farm land is enriched by the addition of organic matter.

BUFFALO TO BE SOLD FOR HOLIDAY STEAKS

MISSOULA, Mont.— (AP) —Holiday markets will have a supply of buffalo steaks.

One hundred animals will be culled from the herd of 375 on the federal bison ranch north of here, to be butchered and sold. The reserve is overloaded.

The animals, according to Maj. E. A. Goldman of the United States geological survey, are fat and in excellent condition.

Preaching Brothers.

SWEETWATER, Tenn.— (AP) —The Stevenson brothers have the church situation well in hand here. The Rev. F. D. Stevenson, a former Methodist, is pastor of a Presbyterian church, and the Rev. M. A. Stevenson, a former Presbyterian, is pastor of the Methodist church.

Twenty-eight glaciers, or rivers of ice, flow down the sides of Mount Rainier in Washington.

MAIL-AD

FILL OUT AND MAIL TO

The Norwich Bulletin or Record
NORWICH, CONN.

12c a line. Average 5 Words to a Line. Wants — To Let — For Sale — Etc.

Name ..... Classification .....
R. F. D. or Street ..... Number of Insertions .....
Post Office ..... Amount Enclosed .....

Write Complete Ad. Below, Including Name and Address —or if Blind Address is Wanted Mark X Here .....

NEW LONDON THEFTS GET CLOSER TO HEADQUARTERS OF POLICE DEPT.

(Special to The Bulletin)

NEW LONDON, Dec. 1.—Mrs. Rebecca Lewyant, proprietress of a delicatessen store, 31 North Bank street, but a few doors away from police headquarters, reported to the police this morning that her store had been entered during the night. The only plunder the thief obtained, however, was $2 in pennies and about two pounds of cold meat. Investigation revealed that the crook gained entrance by forcing a rear window.

Two Charges Against Sailor

E. N. Fitch, submarine base, was arrested last night by Patrolmen Clarence Wells and George Bruhns upon complaint of L. Bove, 521 Bank street. Fitch will be in court Monday charged with breach of the peace and intoxication.

NON-SUPPORT CASES—HUSBANDS LOCKED UP

Walter Loomis, Montville, was arrested by State Police Officer Charles Hill Saturday night, charged with non-support. Loomis was brought to New London and locked up at police headquarters. He will be tried in the Montville justice court, Monday.

Victor Gunski, laborer and residing at 42 Front street, was arrested Saturday by Automobile Patrol Officer Elwood Bailey and Patrolman Denis Murphy, charged with non-support and will be in court Monday. Gunski's wife claims that her husband does not support her and their three children.

Piusch—Perchasky

William E. Piusch, United States navy, a member of the crew of the convoy Camden, and Miss Helen Perchasky, of this city, were married Saturday at the parsonage of the First Church of Christ by Rev. J. Romeyn Danforth.

POWER MACHINES VANISH—OWNERS BUY NEW ONES

The police have been unable to obtain a solitary clue that might lead to the arrest of the thieves, who stole 12 sewing machines and parts of the aggregate value of $3600 from the manufactory of the Marvel Underwear company, 78 Water street, Wednesday night last. The theft entirely crippled the plant and caused 75 hands to be thrown out of work. The company has ordered new machinery and it will be installed as soon as possible.

Fractured Leg

Mrs. M. L. Gifford, 10 Orchard street, is a patient at Lawrence Memorial hospital as a result of falling on the stairs of her home yesterday. Mrs. Gifford is suffering from a fractured right leg.

The body of Albert H. Quimby, of 12 Front street, was forwarded to his former home in St. Johnsbury, Vt., Saturday. Burial will be in that city.

FUNERAL

Mrs. Henry Cooper

The funeral of Mrs. Annie R. Cooper, wife of Henry Cooper, formerly of New London, who died last Thursday at New Haven, was held at Beckwith Memorial chapel, Cedar Grove cemetery, Saturday afternoon at 2:30 o'clock.

OBITUARY

Mrs. Alexander Dlugolewski

Mrs. Antonia Dlugolewski, 51, widow of Alexander Dlugolewski, died Saturday at her home, 185 North Bank street. She is survived by a son, Charles, aged 14 and a daughter, Josephine, aged 12. Mrs. Dlugolewski's husband died but a few months ago.

Mrs. Lawrence Saunders, 183 Bayonne street and Mrs. Robert McIntyre and infant son, Pine Grove, Niantic, patients at Home Memorial hospital, were discharged Friday and Saturday.

A small wooden building used as a workhouse on the Henry Gardner estate, Millstone, was destroyed by fire Saturday afternoon. The fire was started, it is believed by a spark from a passing locomotive falling on the roof.

The annual Thanksgiving feast for children who frequent the B. P. Learned mission and aid in the social activities there, was a chicken dinner given them Saturday. Supt. Richard N. Mansfield and assistants saw that the 149 boys and girls thoroughly enjoyed the event. Songs and recitations were rendered by the youngsters.

Harry J. Kennedy was appointed a member of the plumbers' examining board, Saturday, by City Manager William A. Holt, to fill the vacancy caused by the death several days ago of Councilor John F. Murray. Mr. Murray had served on the board continuously since 1925. The other members of the board are City Engineer George E. Watters and Plumbing Inspector William E. Pendleton.

Two radios have been installed at Hillside home, one in the men's quarters and the other provides pleasure and entertainment for the aged women.

Hot ashes deposited in one of the city's ash trucks caused the inflammable material that had been collected and was being removed to the dumping ground off Riverview avenue, to be ignited Saturday. The truck, which was making collections in the Pequot section, was driven to the fire headquarters of Pequot Hose company, where chemicals extinguished the burning mass before the truck was ignited. No damage resulted.

Jack Gabrel, of House lightship; William Andrewy, Baltic; Mrs. Percy Clark, Oneco; Meyer Rosenholtz, 425 Bank street; John Starsadich, Greeneville; Joseph Schaefer, 50 Crystal avenue and Anna May Doyle, patients at Lawrence-Memorial hospital, were discharged Saturday.

FUNERAL

Miss Helen E. Reardon.

The funeral of Miss Helen E. Reardon, daughter of Mr. and Mrs. Harry Reardon, Cohanzie road, Waterford, was held Saturday morning at 9 o'clock at St. Mary's Star of the Sea church and was attended by a large assemblage of mourners. A solemn mass of requiem was celebrated by Rev. George Clark, with Rev. Michael Reagan, deacon and Rev. Raymond J. O'Callaghan sub-deacon. The bearers were Kenneth Wright, Edward Devine, Stephen Higgins, Thomas Wall, Daniel Donovan and Howard Howard. Burial was in St. Mary's cemetery.

Louis Schwartz, of New York, formerly of New London, has granted a renewal of lease of the store, 395 Williams street, to the First National Stores, Inc. The lease is for three years, dating from Dec. 1, 1929, and at the annual rental of $1020. A privilege of renewal of lease is provided for seven years at an increased rental of $100 each year.

David D. Bentley, of Peekskill, N. Y., Andrew J. Bentley, Rockville Center, Abby Bentley, New Haven, Ruth B. O'Neill, Willimantic and Mary B. Keeney, New York, have sold a building lot on Cedar Grove avenue to Angelo Del Grasso.

Leonardo Belbruno and Dominica Belbruno have sold a house and lot at 870 Bank street, to Antonio Cristina.

Anzelo Patti has sold the stock and fixtures in the store, 17 Shaw street, to Carlotta Patti.

Frank H. Redden has caused a trade name certificate of the F. H. Redden Realty & Insurance agency, to be filed for record at the office of the city clerk.

Commissioner of Motor Vehicles Robbins B. Stoeckel has ordered the suspension of the driver's license of Arthur Sawtell, 15 Mountain avenue. Commissioner Stoeckel has also ordered the return of the license of Thomas Scully, Quaker Hill.

John M. Lyman, of 153 Bank street, reported to the police Saturday that a spare tire was stolen from his automobile the night before and while the auto was parked in front of Lyman's store.

L. C. Pirovano, 147 Howard street, reported to the police Friday night that an automobile had been stolen from his garage. The auto is an Auburn coupe and carries Connecticut registration, L-6788.

Eugene S. Fulton, 44 Prest street, made complaint to the police Friday night charging William Harvey, submarine base with evasion of responsibility. However, Harvey was not arrested. Fulton stated that his auto was parked on Williams street and when it was struck by Harvey's car, the latter driver speeded away without stopping to ascertain the extent of damage occasioned.

MRS. MATRONA ROTSKO FINED $200 ON EACH COUNT

(Special to The Bulletin.)

NEW LONDON, Dec. 1.—Matrona Rotsko, 137 North Bank street, was in the police court Saturday charged with violation of the liquor law and was fined $200 and costs on each of two counts, possession and reputation. She has been arrested several times on liquor law charges.

Kousmas Escapes Jail.

Louis Kousmas, 389 Bank street, was tried on a charge of breach of the peace and was fined $25 and costs and sentenced to 30 days in jail, but the execution of the jail sentence was suspended. Kousmas became infatuated with Mary Morano, 18 Elizabeth street and, although married, he persisted in paying attention to the young woman. Miss Morano was engaged to Nicholas Marro and when the date of the wedding arrived, last Thursday, Kousmas' jealousy was aroused to such an extent that he scribed a threatening warning on a piece of paper and going to the residence of the young woman, placed it against the front door and made it secure by thrusting his jackknife through the message into the wood. When the note was discovered, it was turned over to the police. Detective Sergeant John Cavanaugh located Kousmas as the person responsible. When Kousmas was questioned, he at first denied any knowledge of the writing, but finally broke down and confessed. Kousmas is a truck driver.

Ray Smith, 6, Missing

Ray Smith, 6, son of Mr. and Mrs. Lynn G. Smith, 96 Main street, is missing from home. The boy disappeared about 1:30 o'clock this afternoon. When he did not return this evening the parents requested the police to assist in locating him. The boy had a new gray coat and gray cap and low tan shoes.

Edward Sprow, colored, with a police court record, was arrested on North Bank street today by Automobile Patrol Officers Augustus Ray and William Corcoran, charged with indecent exposure. He will be in court Monday.

ELKS' LODGE OF SORROW PARTICULARLY IMPRESSIVE

(Special to The Bulletin)

NEW LONDON, Dec. 1.— The annual memorial exercises of New London lodge, No. 360, B. P. O. Elks, were held in the home on Washington street, this evening and were attended by a large assemblage of men and women, who listened to the tribute paid the 224 members of the order who have passed away. The services were conducted by the officers of the lodge and the eloquent address was delivered by Rev Raymond J. O'Callahan, of St. Mary's Star of the Sea church. The following program was carried out: War March of the Priests, from Athalia, Mendenssohn, Russo's orchestra; Chanson Trieste, Tschaikowsky, orchestra; Introductory exercises, New London lodge, No. 360, Thomas P. Conboy, exalted ruler; Solo, Vale, Russell, Edward F. Murray; calling the roll of absent brothers; taps by Trumpeters Albert Hertz, William C. Fox, Jr., George Fox and Joseph Pawicki; meditation, Ave Maria, Gounod, orchestra; altar service, officers of the lodge; solo, Lead Kindly Light, Marzo, Edward F. Murray; Memorial address, Rev. Father O'Callaghan; Berceuse Jocelyn-Godard orchestra; solo, Be Thou Faithful Unto Death, Mendelssohn, Edward F. Murray; devotion, Herbert, orchestra; Angels' Serenade, Braga, orchestra.

BIGGEST SEIZURE OF BOOZE AT HALPIN-WOLF CLUB

(Special to The Bulletin)

NEW LONDON, Dec. 1.— The police this afternoon again raided the club room, 195 Main street, conducted by Jack Halpern and Yale Wolf. The visit of the officers to the drinking resort revealed the existence of an immense quantity of liquor, particularly home brew beer. Ninety-seven cases of beer, 38 pints of whiskey, one keg partially filled with whiskey five gallon jug containing gin, case of malt, two bags of sugar, box of caps, five crocks two cases of empty bottles two capping machines and a slot machine were captured. The seizure caused the police patrol and a delivery truck to be brought into service to transfer the liquor, stock for making beer and the slot machine to headquarters. Carl Bitters, employed at the club room, was arrested on three counts, of violation of the liquor law and another charge of maintaining a gaming device. Bitters furnished a surety on his bond of $1000 and will be in court tomorrow. Charles F. Hall, R. L. Howard, Fred C. Noles, Adam T. Smith, Leon Blackburn and Rubin Hyre, patrons of the place, were arrested on charges of frequenting. They furnished surety on the respective bonds of $25 and were released. Their cases will also be tried tomorrow.

The police obtained information that a number of men had entered the club room, which has been raided several times, shortly after 2:30 o'clock. Having procured a search warrant, the raiding force, Detective Sergeants Nelson Smith and John Cavanaugh, Automobile Patrol Officers William Corcoran and George Cockell and Patrolmen Dennis Murphy, William Graham, Braxton Hill, Thomas Lyden, Cornelius Moriarty, George Bruhns and William Riordan, made a thorough search of the two floors used by the club proprietors. On the second floor was found a small amount of liquor, but on the third floor the beer and greater part of the bottled goods and ingredients for the manufacture of reer was stored. The raid, which resulted in one of the largest seizures of whiskey and beer taken since prohibition started, was watched by a large street crowd.

Wet Goods At Lawsky's

Saturday afternoon a raiding squad consisting of Sergeant Samuel Hick and Patrolmen Dennis Cavanaugh, Dennis Murphy and Louis Tooker went to the home of John Lawsky, 49, of 31 Shapley street and seized a still and several containers of home-made liquor and alcohol, besides a quantity of mash. Lawsky, who is employed by the Connecticut Power company, was arrested and will be given a hearing in court tomorrow. He furnished a surety on his bond of $1000.

Evidence that Lawsky was manufacturing hooch was obtained recently and a search warrant was issued. It is claimed by the police that much of the brand of liquor served by proprietors on North Bank street has been manufactured by Lawsky.

Needless Pain!

Nowadays, people take Bayer Aspirin for many little aches and pains, and as often as they encounter any pain.

Why not? It is a proven antidote for pain. It works!

And Bayer Aspirin tablets are utterly harmless. You have the medical profession's word for that; they do not depress the heart.

So, don't let a cold "run its course." Don't wait for a headache to "wear off." Or regard neuralgia, neuritis, or even rheumatism as something you must endure. Only a physician can cope with the cause of such pain, but you can always turn to Bayer Aspirin for *relief*.

Bayer Aspirin is always available and it always helps. Familiarize yourself with its many uses, and avoid a lot of needless suffering.

BAYER ASPIRIN

Aspirin is the trade mark of Bayer Manufacture of Monoaceticacidester of Salicylicacid

LEDYARD

Rev. Edward P. Kelly of Drumlin Hill, Mass., occupied the pulpit in Congregational church Sunday morning. Mrs. Barbara Holdridge was leader of the C. E. society meeting Tuesday evening.

The meeting of the town school committee is to be held at the residence of Billings T. Avery, chairman of the board Tuesday, Dec. 3, at 7 p. m.

Thanksgiving day perhaps the largest family gathering locally was the Lamb family reunion which has been held for several years annually in grange hall. There were 81 present, including the Clark, Lamb, Wieman and King families.

S. E. Holdridge, secretary of the town school committee has completed taking the enumeration of school children, between the ages of 4 and 16, in the fourth district of the town of Ledyard and finds 315. This is an increase of nine over last year. The enumeration at that time was 306.

WESTERLY

PAWCATUCK CO. HOSE BURSTS AT CRISIS OF SUNDAY FIRE

(Special to The Bulletin.)

WESTERLY, R. I., Dec. 1.—Two alarms each for fires were responded to Sunday by both the Westerly and Pawcatuck fire departments. The two Westerly alarms, Nos. 19, Newton avenue, were for the same fire, which caught from sparks on the shingle roof of the greenhouse on Newton avenue of George L. Stillman, dahlia specialist. The first of the soundings of this number followed but a few minutes after No. 62 had been turned in on the Pawcatuck fire alarm signal service at 8:15 a. m. This was turned in by Eugene P. O'Neil, Jr., residing at 21 Stillman avenue, Pawcatuck, when he discovered a fire in the roof of the large two-family apartment frame house, 21-23 Stillman avenue, owned by his father. It was his opinion that the fire caught from sparks falling from the chimney to the shingle roof. Flames were shooting high from the rear gable of the house nearest Liberty street, while his father was at church. Before this fire was finally put out most of the roof had been burned off and the interior of the house was soaked with water. The second Pawcatuck alarm from No. 62 was at about 3 p. m., when the fire apparatus made a needless run to an auto which had taken fire on Lincoln avenue. The recall was heard almost as soon as the last rounds of the alarm were sounded. The Westerly recall sounded at 9 a. m. and the recall for the fire on Stillman avenue was not turned in until 11:30.

While the Seagraves pumper of the Westerly department was responding to the first 19 alarm Assistant Engineer Robert Bonner directed the pumper to go over into Pawcatuck, not knowing that there was a small fire on the greenhouse roof. The mistake proved a fortunate one for the Pawcatuck fire fighters for the Westerly apparatus was over on Stillman avenue, asking where it was to be located, much to the surprise of the Pawcatuck firemen, who had not sent in a call for help from the Westerly side of the river. As the Pawcatuck company laid their hose for a hydrant stream to be directed upon the blaze some five lengths of 50-foot lengths of hose burst one after another at short intervals and the nozzle end of the fire hose was without the needed pressure. Before the lengths could be substituted the Westerly firemen, from their Seagrave pumper, had two powerful streams playing on the rear roof of the house and kept the flames down until the Pawcatuck men could get their streams restored. Ladders were raised and the last vestige of flame put out at close range, but not until much of the water had frozen where it fell.

When the second alarm from Box 19 was sent in the Ahrens-Fox pumper of the Westerly department, held in reserve at the fire station, was on its way to the Stillman greenhouse manned by Supt. Nelson G. Himes and Officer Frank E. Knight. When they reached the greenhouse blazing shingles were cut away and this fire was put out. With this fire out, Assistant Engineers Bonner and Pasetti, who came back to care for the Westerly fire, returned to assist Westerly Fire Chief Egger and Assistant George McKenzie who were aiding the Pawcatuck firemen. The fire was stopped when the jet above the second story was reached and at the time four streams of water were being poured upon the house.

Eugene P. O'Neil, Sr., stated that the loss, which will amount to several thousand dollars, was partly covered by insurance both on the house and contents. The apartment at 23 Stillman avenue was occupied by Joseph J. O'Neil, and there were seven small children at the house when the fire started. Not much furniture or furnishings was taken from the house before the contents were soaked by water.

ELKS MEMORIALIZE FIFTY-FIVE LODGE MEMBERS

Westerly lodge No. 678, Benevolent and Protective Order of Elks, held a largely attended public lodge of sorrow Sunday afternoon. Fifty-five departed members of the Westerly lodge were honored, at this annual service. The services, conducted in the United Theatre through courtesy of the manager, John B. Findlay, began at 3 o'clock. The oration was delivered by Rev. E. Dean Ellenswood, of Woonsocket, Exalted Ruler George P. Chapman presided. The memorial committee was John H. Murphy, Dr. A. H. Gold, W. Ward Sherman, William S. Martin, George Champlin, Addison Archie and A. T. L. Ledwidge. The reception committee for the day comprised Judge Oliver H. Williams, Representative John M. O'Connell, Charles H. Cushman, George A. Dolan, Lawrence C. Purtill, Girard Nardone, James Reale, Police Chief Thomas E. Brown, Dr. Harold F. Doyle, Simon Wreschinsky, Albert McInniss, Robert Chapman, William McVay, Charles S. Kenyon, Herman Earnshaw, Howard Stillwell, Henry D. Bailey, John Burdick and William Rosen. Following was the order of exercises:

Organ prelude, John Getchell; opening of memorial session, George P. Chapman, exalted ruler, and officers; invocation, Dr. John M. O'Connell; vocal solo, "Evening Star"—Mrs. S Maude Martin; organ selection, "Heartsease" (Neil Moret)—Mr. Getchell; tenor solo, Martin H. Spellman; memorial address, Rev. E. Dean Ellenswood, Woonsocket, R. I.; vocal solo, Miss Marguerite Duhaime; organ selection, "Simple Avon" (Thome) —Mr. Getchell; bass solo, Dr. Harold F. Doyle; closing exercises, "Auld Lang Syne"—Brother Elks of Westerly lodge; organ selection, Mr. Getchell.

The roll of honored dead comprises: Nathaniel P. Main, Burrill N. Thompson, Horace Burdick, Charles G. Turner, Joseph Graf, Milton A. Young, Francis J. Clancy, Joseph C. Moore, Louis H. Eddy, Eugene A. Driscoll, Claude W. Ennis, James A. Welch, Cornelius J. Bransfield, David F. Mackay, John R. Freestone, Joseph P. Donahue, William Pickering, George H. Cook, Harry M. Kingsley, Stephen J. Quinn, Frank E. O'Neil, William C. Conway, Michael J. Deady, James M. Crowley, B. Court Bentley, Louis W. Arnold, Frank R. Mackenzie, John B. Johns, Peter B. Palmer, Joseph T. Murphy, Martin H. Spellman, W. Bernard Sisson, John P. Ahern, John L. May, Edward C. McNelly, John McArdle, Donald McL. Ferguson, Frank W. Miller, John R. Wilcox, Murray L. Cooke, Eugene McDuff, Dennis J. Farrell, James J. Murphy, Charles L. Leonard, Charles A. Morgan, D. Wayland Larkin, Ernest E. Bliven, Peter J. Casey, William M. Fishwick, Patrick B. McNelly, Robert E. Cox, James E. Dowd, Thomas F. Lawless, Clarence A. Church, Max Raithel.

Sunday began the annual membership drive of Westerly Sanitary corps. The day marked the beginning of the 13th year of the corps and the 11th year of the ambulance service. During the year just closed the Westerly Sanitary corps ambulance made 149 trips, many of which were out of town. The longest trip was to New Rochelle, N. Y.

Miss Grace D. Wheeler, of Stonington, will speak before the Westerly Historical society at its meeting Thursday night, on "Historic Rocks."

Robert Brucker camp, No. 6, United Spanish War Veterans, has nominated Everett E. Whipple, Westerly town clerk, for post commander. Other officers nominated were: Senior vice-commander, Irving I. Kelly; junior vice-commander, Bourdon A. Babcock; officer of the day, James W. Spellman; officer of the guard, John K. Keegan; trustee for three years, to succeed himself, Thomas F. Lenihan. The officers will be elected at a meeting after Christmas, when the appointment of the remaining officers of the camp by the commander will be announced.

Miss Martha Burdick, of Brown university, spent the week end with her parents, Mr. and Mrs. L. K. Burdick.

H. P. Parrock has returned from a Thanksgiving visit at his home in Brookline, Mass.

Mr. and Mrs. Richard Mitchell motored Sunday to Willimantic, where they were the guests of friends.

Samuel S. Farago, a student at Hahnemann Medical college, Philadelphia, spent Thanksgiving with his parents, Mr. and Mrs. Stephen Farago.

Miss Anna Hernan has returned to her duties in New York.

Mrs. Arthur Fraquelli is recovering after a surgical operation at the private hospital.

NOANK

Noank Baptist church basketball team added another victory to its string when it defeated the fast Rotary club intermediates from New London Y. M. C. A. in the Town hall the other evening. Noank showed superior passwork. The score at the half time period was 14-11 in favor of Noank. In the last half Ken Reid, Noank's fast forward, was throwing the ball into the basket from all angles and soon put Noank in a good lead. Reid was high scorer for Noank with 15 points, while Gona, Rotary club's center, led his team with 13 points. The lineup for Noank was: Rf, Reid; lf, Balestrini; c, C. Bracci; rg, D. Darling; lg, R. Balestrini. Referee, Chesebro; timer, E. Ellis, scorer, G. Patterson.

James Beckitt has returned to Yonkers, N. Y. after spending several days with local relatives.

Robert Lane, of Wesleyan university, spent the holiday with his parents, Mr. and Mrs. George C. Lane.

Mrs. John Jenssen spent Friday with Hartford friends.

Mrs. Richard Forsythe, of New London, spent Friday with her mother, Mrs. M. Daly.

Rev. L. H. Dorchester, of Hartford, was in the village Friday.

The boat Baley II, owned by Bocchocchi Bros., came into port at the week end with 19 barrels of haddock. The Betsey C came in with 15 barrels of fish. Most of the local fishing fleet has been tied up for the past few days due to high winds and heavy seas. Many boats have been eeling in the channel.

Mr. and Mrs. Thomas Noble, of Bridgeport, are spending several days with local relatives.

Everett Wilkins, of New York is the guest of Noank friends.

Mr. and Mrs. Joseph Chenevert have returned after a short visit with West Warwick, R. I. friends.

At the Spicer home, Mr. and Mrs. Philip Whipple served a fine dinner to the inmates on the recent holiday. It composed of turkey, mashed potato, creamed turnips, cranberry sauce, celery, apple and mince pie, nuts and candy. Fifteen were served in the dining rooms and two in their rooms who were unable to go to the dining room. Mr. and Mrs. Whipple have had charge of the Spicer home for seven years.

Miss Francis Hill, of Boston university, spent the holiday with her parents, Dr. and Mrs William Hill.

Miss Alice Eccleston, of New London, was a recent caller on local friends.

Mrs. Edith Packer, of Springfield, Mass., is spending some time with her brother-in-law and sister, Dr. and Mrs. E. P. Fitch.

Capt. Harry Eide, of Cornfield Lightship, is spending a furlough at his home on Potter court.

Alden Rathbun, of Yale, has passed the holiday recess at the home of his grandparents, Mr. and Mrs. Walter Rathbun.

The Boy Scouts met recently in the Legion quarters. Scoutmaster Moon, of New London, gave an interesting talk to the boys and they were instructed in signalling and first aid. Several new members were admitted. Plans are being made for a hike soon.

Mr. and Mrs. Elmer Hewitt and family have returned after a short visit with Norwich relatives.

Sydney Butson has spent several days with friends in Belmont, Mass.

Mr. and Mrs. Calvin Hewitt, of Westfield, N. J., were recent callers on Mr. and Mrs. Elmer Hewitt.

Ellison Carroll has returned after spending several days in Pawctucket, R. I.

Mrs. John Hosford has gone to visit relatives in Cranston, R. I., where she will spend the winter.

The Missionary society of Noank Baptist church met with Mrs. Frank Scapien Friday afternoon, with a good attendance. A Christmas box of White Cross work was packed for Miss Ryon at an Indian mission in Arizona. Those present were Mrs. Jane Palmer, Mrs. Mary Chesebro, Mrs Oliver, Mrs. Stella Rathbun, Mrs. Mabel Spicer, Mrs. Lucy Fitch Mrs. Minnie Palmer, Miss Annie Spicer, Miss Juliette Chester, Mrs. Jennie Ashcroft. Refreshments were served by the hostess.

Mr. and Mrs. William Tourjee and children, Bramon and Margaret, have returned after a short visit with Saybrook relatives.

The Thelma B, owned by Capt. Nick Nelson, which has been hauled out on the ways at Noank shipyard for repairs and painting, has been launched.

Mr. and Mrs. Elbert Rathbun have returned to Norwich after a visit with local relatives.

Caught Freak Fish

Capt. Peter Grant and Mate Flash McDonald of boat Yellow Wash went out to the fishing ground recently. Their luck was not so good like the rest of the fishing men, and only about two boats went out to the fishing grounds, setting the net. There was a heavy load of about seven barrels of fish. Still they found fishing good and over went the net again. Mate McDonald's eyes were popping when it had 17 barrels. But the next drag they got hung up on an old steamer sunk there about 35 years ago. It shot the net to pieces and they got only enough fish for the house cat Sparkplug. Getting a new net out to try again, it was getting late, as those two sea dogs were out there since the birds had sang their 3 o'clock song to the fisherman, again about 10 barrels of fish were taken, making 34 in all. Capt. Grant said: "What is that kind of fish? 'Looks like a mule!" Rubbing off his glasses and stretching a few hairs on his head, he was stuck, athough he knew every wrinkle on the salt water for 29 years. It was new to his mate, McDonald, for he is only a short time at that game. "Gee!" the mate said, "One has a little head with real hair on top and all the little feet like a half mule and weighs 29 pounds!" It was 19 inches long and had a funny wrinkle in its eye and would roll it toward Mason's island. All the fishermen went home for the boat got to Moran's dock late the next day. About 40 fishermen saw the queer fish and they could not tell the name. The fish gave them all the salt water laugh. It was put no exhibition at Doll street fish market where 500 people came from all over to see the queer fish. Some call it a southern fish and others claim it was half mule and half fish. One old whaler, Capt. Peter Jackson of Gloucester, Mass., who happened to be in town visiting, got a look at the fish and said "That beats anything I ever saw! How can such a queer fish live up in these parts?" A fishermen's book from New York came with about 1000 pages telling all the kinds of fish that swim but the freak fish was not among them. Capt. Dave Sterry looked for two hours with his nose glasses on then gave it up. The freak fish was going to be put in a large building near the Battery with the rest of the fish family but the sad news came that the freak fish, without a name, had passed away, for he was out of the water too long. This village claims to be the leading fishing center in Connecticut and holds a record of sending to New York by trucks 950 barrels of fish in one week. The men also caught a large sword fish that tipped the scales at 720 pounds, said to be the largest one every caught around here. Capt. R. and B. Brocky, brothers, were the men that caught it.

MYSTIC

MRS. GEORGE H. GRISWOLD BURIED AT BREWSTER'S NECK

Funeral services for Ettabelle Maria Woodmansee, wife of George H. Griswold, 43, who died at her home, Friday, after a long period of failing health, were held at her home on the Noank road Mystic, Sunday afternoon at 1:30 o'clock. Rev. Louis J. Shepler, pastor of the Union Baptist church conducted the services. Many relatives and friends were present, with delegations from Charity chapter, O. E. S., Liberty council, Daughters of America, Mystic Rebekah lodge and Thames Past Noble Grands' association. There were beautiful floral tributes. The bearers were Seymour A. Stoddard, Latham Packer, William VanPelt, George B. and William Lewis and Hollis Price. Burial was in Brewster's Neck cemetery, Preston. Mrs. Griswold was a member of the local Baptist church, having joined in April, 1903, a member of the Friendly league of that church, a teacher in the Sunday school, and while health permitted, was a willing worker. She had a pleasing personality being a favorite with all. Heartfelt sympathy has been extended to her husband, her son, Arthur S. Griswold, her mother, Mrs. Georgia Woodmansee and her sister, Mrs. Georgie May O'Brien, all of Mystic.

As already mentioned in The Bulletin, the old Toll gate house, which has stood by the highway leading from Old Mystic to New London, just beyond Center Groton, for 100 years or more, has been moved by a contractor, across and up the road, and placed on its new site. This house was built at the same time that the highway was built, was owned by the Dabell family and later by Nathan Lamb. The last owner was William Hempstead, Mrs. E. V. Whiting, of East Main street, Mystic, was born in the house, her parents being the toll collectors at that time. She lived there for two years. Pedestrians were charged 5c each and those not wishing to pay went around by the road now known as the Pleasant Valley road, some three miles out of their way. This road was known then and by some of the old-timers even now, as Skunk's Lane, having been named that on account of the above people. It was decided some time ago that the house should be moved, as it offered a very dangerous obstruction to the view of the road. The state purchased it, then giving it to anyone who would move it. It was given to James Clark and is now on his property. The second toll house on this route, was on the North Stonington road, just above Old Mystic. After the collecting of tolls was given up, Frank Randall, a colored man bought the property. The door on the side of the house, which was where the toll was paid, was closed up later, and a door and porch added on the front of the house. Eugene Goodwin, now of Broadway, Mystic, was also an owner of the house and with his family lived there until he sold the place to Mr. and Mrs. Dewey, then moving to Mystic. The latter family lived there until the death of Mr. Dewey. Mrs Dewey, some years later, married Arthur Daboll and they reside in Old Mystic. She still owns the house. The third Toll House, that the writer knows about, is on the side of the road which crosses the two roads, one from North Stonington to Westerly and one from Pendleton Hill to Westerly. It is nearly opposite the residence of Herbert Vincent, of North Stonington. It is now owned by Mrs. Fannie Hart, who lives there with her two children. This house has not been changed as much as the one above.

The annual December supper given by the Ladies' Aid society of the Union Baptist church here, is to be given this week.

Mr. and Mrs. Harry Jones of Old Mystic held a family gathering Thursday, at their home. The dinner consisted of two turkeys, a duck, white and sweet potatoes, turnip, pickles, celery, cranberry sauce, squash, apple and mince pies. Those attending were Mr. and Mrs. Frank Sebastian, Sr., son Earl, Mr. and Mrs. Frank Sebastian Jr., and family, Mr. and Mrs. Roy Sebastian and family and Miss Gladys Sebastian, all of Old Mystic and Mr. and Mrs. Fred Randall and family of Norwich.

Mr. and Mrs. Adell D. Tompkins have closed their summer home on Pequot avenue, Mystic, and returned to their home in Mt. Vernon, N. Y. This fall, Mr. Tompkins had men engaged in making improvements to the late Horace Clift's property, which is near his property and which he purchased last fall. As has been his annual custom, Mr. Tompkins has had the Burrows cemetery and the land surrounding it, a few rods from High street, which he has owned for several years, all cleaned up. This cemetery contains several of the ancestors of the Burrows family in Mystic. At the time Mr. Tompkins purchased this piece of land, it was impossible to get into the grounds, there was so much undergrowth, briars, etc. But it is kept as clean as possible now.

John Kennedy and W. S. Walbridge of Old Mystic, were in Stafford, Friday, to attend the funeral of the latter's brother-in-law, Elwin Phelps.

FUNERAL

John Shank

Funeral services for John Shank, was held at local funeral parlors Friday afternoon, at 2 o'clock. Rev Homer C. Moore, pastor of Old Mystic Methodist church, officiating. There was a large gathering of friends and relatives. The floral tributes were beautiful. Services were also conducted by the I. O. O. F. lodge. The bearers were members of the lodge. Burial was in Elm Grove cemetery, Mystic.

The University of Texas library claims to have more than twice as many books as any other college library in the south.

MONTVILLE

The following Thanksgiving program was given at the Palmer Memorial school Wednesday: Recitation, Kindergarten children; Thanksgiving in the Henhouse, eight children from Grade 1; songs, Great Big Turkey, Thanksgiving Day, Mr. Duck and Mr. Turkey, Grade 2; The Bill of Fare, Gertrude Kolb and William Curtin; A Thanksgiving Table, Daniel O'Connell; I'm a Little Pilgrim Maid, Mary Choptiany; Why I am Thankful Edna Beckwith, Carl Fox, Lillian Yacinski, Nick Luwitz; song, The Autumn Festival, Grade 5; poem, Turkey Tactics, Grade 6; Pen Pictures of the First Thanksgiving, Valentina Alkawich.

The schools in town closed Wednesday noon for the Thanksgiving recess.

Miss Bernadette Beaudoin of Uncasville has returned after spending a few weeks with relatives in Canada.

Joseph Perry of Stonington was a week-end caller in town.

James McDermott of Scranton, Pa., is spending a few weeks with his parents, Mr. and Mrs. Phillip McDermott of Uncasville.

The Knights of Columbus are practicing for their third annual minstrel, which they expect to have some time in December.

Elmer Marsh and Arthur Vars of Norwich, and Mr. and Mrs. Henry Ames of Leffingwell were callers at the home of Mrs. Ames' daughter, Mrs. William Edwards and family of Pequot, recently.

Mr. and Mrs. Edward Gilchrist and Mr and Mrs. Frank Fitzmaurice of Norwich, and Mrs. Joseph Edwards of Pequot, motored to New Haven, Sunday.

Mrs. Louis Seaberg of Pequot was a caller in Norwich, Monday.

Mr. and Mrs. William Deardon of Main street spent Sunday with Mr. and Mrs. M. Fillise of New London.

Miss Mary Shea of Norwich Town was the guest of her aunt, Mrs. Charles Carbray of Pequot, Sunday.

Michael Maloney, Mrs. Francis Morse and son Henry, of Providence, R. I., were Sunday visitors at the home of Mr. Maloney's sister, Mrs. Joseph Edwards of Pequot.

Edward McKay of Norwich was a caller on friends in Pequot Tuesday.

Mr. and Mrs. Thomas Connelly of Norwich Town called on Mrs. Alonzo Edwards of Main street, Sunday.

James C. O'Connor of Groton, was a business caller in town Tuesday.

The General Roofing company of New London have finished putting new roofs on the Keyes Products Co. tenements.

Mr. O'Connell of the Inland Paper Board Co., has moved his family from Oakdale to the Phillips tenement on Church street.

Miss Sophie Morosky of Springfield, Mass., is spending a few days with her parents in Uncasville.

Raymond Gdula of Uncasville is spending a few days in New Bedford, Mass.

John Hyland of Utica, N. Y., was a recent visitor at the home of his aunt, Miss Sarah Hyland of Gay Hill.

Mr. and Mrs. Phillip Cosgrove of Pawtucket, R. I., were the guests of the Misses Minnie and Lucy McArdle of Gay Hill, Sunday.

STONINGTON

Miss Wilhelmina Stanton, of New York, is visiting her parents on Water street.

Mrs. A. E. M. Paff, of New York, is at her summer home on Gold street for a short stay.

Judge and Mrs. L. D. Fairbrother have been entertaining Carl A. Reiche, of Bristol.

Thomas Vennart and family were visitors in South Manchester over the holiday.

Henry B. Barnes and family, of New York, have been at their home in the Road district for a few days.

Rev. Barnard Chapman, of East Greenwich, Conn., was the guest of Charles Ide on the holiday.

Francis J. Connors and family spent the holiday in Meriden with relatives.

The 15 inmates of Stonington Home, in charge of Mrs. F. C. Dixon, were served a chicken dinner Thanksgiving.

Rev. P. W. Back, of the First Baptist church, Stonington, preached the sermon in the Noank Baptist church Thursday.

About 400 attended the Victory dance in Stonington Town hall Thursday evening, given in honor of the victory of the Stonington high school football team over Westerly high school in the morning.

Edward J. Perry, a student at Roxbury school, Cheshire, has been here at his home for a few days.

Miss Nicholetta Squadrito and Miss Christine Reid, of Bristol, spent the week end here at their homes.

RADIO PROGRAMS

Monday, Dec. 2

302—Springfield, WBZ—990

5:00 p. m.—Closing stock markets.
5:45 p. m.—MAC Forum "Winter Protection of Plants."
6:30 p. m.—Arch Alders; Will Provost and Fred Wade.
7:00 p. m.—Amos 'n' Andy; Statler orchestra; Brunswick Brevities.
8:00 p. m.—Roxy's Gang; Ingraham Shavers.
9:00 p. m.—Edison program; Chesebrough "Real Folks."
10:00 p. m.—"Cabin Nights"; Empire Builders.
11:01 p. m.—Champion Weatherman; Republican-Daily News bulletins.

283—Hartford, WTIC—1060

7:06 p. m.—The WTIC Continentals.
7:30 p. m.—"The Mystery of Pleasant Valley."
8:00 p. m.—"The Voice of Firestone," Franklyn Baur, tenor; Vaughn de Leath, contralto.
8:30 p. m.—Gypsies—String sextet and orchestra.
9:30 p. m.—General Motors—Dolores Cassinelli, soprano
10:30 p. m.—Salon Singers —Mixed chorus.
11:00 p.

CLOUDY TODAY, WITH RAIN AT NIGHT

Norwich Bulletin

1790 1929

NORWICH, CONN., MONDAY, DEC. 2, 1929

FULL ASSOCIATED PRESS DESPATCHES

The Bulletin.

Norwich, Monday, Dec. 2, 1929

THE WEATHER

Conditions

The disturbance that was over the northern plains states Saturday night is moving eastward, being central over Lake Michigan. An area of high pressure is moving eastward, being central off the Virginia capes.

The outlook is for rain on Monday in the south portion of the middle Atlantic states and for snow or rain on Monday in New England and the north portion of the middle Atlantic states. Elsewhere the weather will be fair Monday and Tuesday in most of the Washington forecast district.

Temperature will rise on Monday in portions of the middle Atlantic states. It will be colder Tuesday over the entire Washington forecast district.

Winds

North of Sandy Hook: Fresh southwest winds, becoming strong over north portion; weather partly cloudy Monday.

Sandy Hook to Hatteras: Fresh southwest winds becoming strong over north portion and gentle to moderate coast shifting to south and increasing over south portion; weather partly overcast Monday.

Forecast

For Southern New England: Cloudy followed by rain Monday and Monday night; Tuesday partly cloudy and colder.

Observations

The Bulletin's observations show the following changes in temperature and barometric changes Saturday and Sunday:

Saturday:	Ther.	Bar.
7 a. m.	14	30.30
12 m.	20	30.40
6 p. m.	22	30.50

Highest, 22; lowest, 14.

Sunday:	Ther.	Bar.
7 a. m.	20	30.50
12 m.	34	30.50
6 p. m.	29	30.50

Highest, 34; lowest, 20.

Comparisons

Predictions for Saturday: Fair, continued cold.

Saturday's weather: As predicted; strong southwest wind.

Predictions for Sunday: Mostly cloudy, rising temperature.

Sunday's weather: Fair, some warmer; northwest wind.

SUN, MOON AND TIDES

Day	Sun Rises	Sun Sets	High Water a. m.	High Water p. m.	Moon Rises
2	6.56	4.19	10.50		5.12
3	6.57	4.19	11.11		6.03
4	6.57	4.19	11.59		6.59
5	6.58	4.19	12.40		8.00
6	7.00	4.19	1.29		9.02
7	7.01	4.19	2.21		10.06
8	7.02	4.18	3.16		11.09

Six hours after high water it is low water, which is followed by flood tide.

GREENEVILLE

FUNERAL

Walter J. Konopha

Saturday morning the funeral service of Walter J. Konopha, Jr., was held at his late residence, 120 Oakridge street, at 8:30 o'clock, followed by a requiem mass at St Joseph's church at 9 o'clock, celebrated by the pastor Rev. S. A. Icick. Mr. Mancin, the church organist, rendered two hymns and at the recessional played Chopin's Funeral March. Burial was in the family plot in St. Joseph's cemetery where Rev. William J. Toper conducted the committal service. The bearers were Frank Suplicki, William Salkowski, Joseph Kapteina, Chester Clemchowski, Stanley Kapteina and Victor Fontaine. Mourners were present from New London, Worcester, Boston, New Jersey, Springfield, Providence and other places. Among the dozen of floral tributes were the following: Floral piece, Gates Ajar, from family, Suplicki and Szatkowski families; wreaths, Edward Suplicki; heart, Miss Anna Lorello; large heart, William Salkowski, Frank Suplicki, Stanley Kapteina, Joseph Kapteina; pillow marked pal, from the members of Kapp's Syncopators orchestra of which Mr. Konopha was a member; Francis Dembowski, basket of choice flowers; Lemon family, pillow; Joseph Kapteina, Malcolm Brown, Victor Fontaine; friends from Stafford Springs, basket of choice flowers, marked pal; Peona family, spray; Mr. and Mrs. William Milaski, Mr. and Mrs. Garvey and Mr. and Mrs. Russell, sprays; Walter Miedzurecki, spray; Peck McWilliams Co. employes, a large basket of flowers inscribed "Our Friend"; Society of Polish, spray; Maplewood Nursery, spray; Mr. and Mrs. Stephen Woods, spray; spiritual bouquets, Anna Lorella, Wladystona, Marjonny Suplicki, Leokadje Suplicki, Mr. and Mrs. Thomas Hynds, Tylenda, Krupowicz, Mathe and Joanne families, Sister Bronislawa, Anna, and Jana Lemon; Sister Stefanni, Brata, Frarizka, Walter Kosikowskiego, Bronislawe Bajorowska, Dondo Stowinkowska, Joseph Curbitnshuk.

An anniversary mass of requiem for the soul of Edward L. Monahan was offered at St. Mary's Memorial church on Monday morning at 7:30 o'clock and on Friday morning in the same edifice at 8 o'clock an anniversary mass for Mr. and Mrs. Nicholas Walsh was offered by their son, Rev. John J. Walsh, of Bridgeport. The Thanksgiving day mass was offered by the pastor, Rev. William A. Keefe.

A surprise party was held Wednesday evening at the home of Miss Stella Pryzekop on Fifth street. During the evening many games were played and piano and vocal solos rendered. George McNeil, Thomas Vkeneski, Harold Wallace, Andrew Pryzekop, Edward Keenan, Walter Botnickt, Misses Mary Botnickt, Mary Yonkoski, Nellie Domochowski, Jennie Kozlowski and Annie Pryzekop.

POLICE MADE RECORD IN NOVEMBER ARRESTS

The police department had a record breaking number of arrests for November when the figure was boosted by the arrests made in liquor raids. The total for the month was 159, of which 92 were ascribed to the special series of raids on speakeasies.

The following were the causes of arrest: Intoxication 52, breach of peace 12, violation of city ordinance 35, violation of liquor 26, violation of motor vehicle law 23, resisting officer 1, shooting crap 2, theft 3, adultery 2, seduction 1, sleeping in building without owner's permission 1, injury to private property 1, common drunkard 1, non-support 1.

Four Generations in Family Party.

Mr. and Mrs. G. F. Tillinghast of 4 Whitaker avenue entertained their family of four generations on Thanksgiving day. Their guests were from Mystic, New London and Roosevelt avenue, this city.

ELKS PAY MEMORIAL TRIBUTE IN THEIR ANNUAL LODGE OF SORROW

"The grave is a bridge over which two hands still meet, the hand of the flesh touching the hand of the spirit. That is our memory tonight," said Rev. Alexander H. Abbott, pastor of the United Congregational church in an address Sunday evening at the annual memorial service of Norwich lodge, No. 430, Benevolent and Protective Order of Elks. The impressive service, held in the beautiful lodge room at the Elks home, was attended by 100 or more of the members and their friends.

The service was opened at 7:45 o'clock with a march, Coronation, by an orchestra conducted by William J. Malone, a member of the lodge. The overture was Nebucodonosa. A trio, Wilber Judson, Lewis Lupez and Harold Doran, Leo J. Roy accompanist, sang Lead, Kindly Light, following which the opening ceremonies took place, Exalted Ruler Frank P. Donnelly, presiding, assisted by Esquire George A. Twomey. The invocation was by the lodge chaplain, William H. Aldrich and was followed by a selection, Some Blessed Day, by the trio and "For Thee" by the orchestra.

Secretary Lawrence E. Millea called the roll of those members claimed by death the past year. A deep toned bell tolled as each name was called and the esquire placed a lily on the altar in memory of each of the "absent" brothers. This year's mortuary list contains ten names as follows, with the date of death:

Fred W. Hutchinson, January 18; John Heath, January 18; Hugh Kinder, March 27; Dr. Francis J. Harper, April 8; Arthur H. Lathrop, April 11; Stephen J. Kehoe, P. E. R., May 18; John J. Sullivan, June 12; Andrew F. Connor, July 2; Angus Park, September 17; James W. Kilday, October 25.

After a selection, Beautiful Land on High, ritualistic ceremonies were conducted by Exalted Ruler Donnelly. The memorial address was delivered by Rev. Alexander H. Abbott, pastor of the United Congregational church, who was introduced by the exalted ruler.

"One cannot help but be impressed with the tenderness and dignity of such a memorial service as this," said Rev. Mr. Abbott. "Memory is stirred tonight because death has come to dear friends. When we look at death from the outside it seems only a thing of grief and terror. From death may come something that is like a new illumination. These things which we look at from the outside, these remembered glances from the eye, these remembered handshakes have their own messages to us tonight by way of our own memory."

"We look at the grave from the outside. But something comes to us from the grave itself. Death is just an epoch in the exchange between souls. It is the moment when this exchange stops. But life does not stop. When we stand beside some grave that houses the body of a dear friend, we say, Oh, friend, my bosom says all things through thee take nobler form. The grave is a bridge over which two hands still meet, the hand of the flesh touching the hand of the spirit. That is our memory tonight."

At the close of Rev. Mr. Abbott's address, a selection, "Longing," was played by the orchestra after which all sang Auld Lang Syne. The service closed with a brief prayer by Chaplain Aldrich. The memorial committee comprised James T. Egan, Daniel Polsky, Paul H. Zahn, Otto F. Ernst, Charles McIntyre and James E. McCormick.

LIMIT OF $14,000 IN EAST HAMPTON SHORTAGE

The audit of the town tax collectors' books of East Hampton for the past 16 years as presented by H. N. Alexander, shows that the shortage cannot be less than $7,000 nor more than $14,000. Mr. Alexander finds that 300 taxpayers who received statements for uncollected taxes have not had the statements checked and he cannot tell whether they have cancelled check or receipts unless the statements are checked.

The tax collector's report which appears in the annual town report for 1922, shows that the uncollected taxes from the years 1913 to 1922 during the terms of Leon Tracy and N. W. Purple amounted to $3,632.36. If there is a shortage during the terms of these two collectors the shortage could not be more than this amount. The greatest shortage occurs from 1924 to 1929.

The trial of Herbert D. Watrous will be held today (Monday) at 10.30 before Justice George H. Hart. Mr. Alexander, Grand Juror Thomas and Mr. O'Connor of the United States Guaranty and Fidelity company of Baltimore, Md., which holds a bond of $12,000 for the former tax collector, will confer before the meeting.

C. V. TRAINS GIVE WOMEN SMOKERS' PRIVILEGES

"Women passengers on Central Vermont rail trains have the same rights, to the club and lounge cars for smoking purposes as men passengers." J. W. Hanley, general freight and passenger agent, has officially ruled and by so doing settles a question repeatedly raised by train crews.

The ruling came as a result of inquiries made to train crews by women passengers on the "Washingtonian," "Montrealer" and "New Englander" as their right to use the club and lounge cars on these trains for smoking purposes. The train crews had no specific instructions so were at a loss to answer the questions with absolute authority.

Mr. Hanley's ruling, however, recognizes the right of the fair sex to enjoy smokers' privileges with the men in the public apartments on the through trains over the Central Vermont.

FEDERAL SUIT AGAINST GROTON TO BE TRIED

The case of the United States against the town and borough of Groton is among the civil actions on the docket of the United States district court which will be in session at Hartford in the federal building, commencing Dec. 3.

The case arises out of an agreement between Groton and the Emergency Fleet Corp. in 1919, relative to the houses in the Groton Park, whereby the municipalities were to refund $50,000 with interest at the rate of five per cent from Aug. 31, 1918, to the Emergency Fleet Corp. This was intended to be a refund of taxes, in that the corporation was to send its check to the municipalities and they were to endorse it and return same.

The municipalities, it is alleged, failed to refund the money after 1923 and the government brought suit for $45,000.

Attorney Harry C. Brogan represents the town and borough and it is likely that the case will only be assigned for trial Tuesday, Judge Warren B. Burrows is presiding over the court, and it is believed that, inasmuch as he is a resident of Groton, he will feel that he is disqualified to hear the matter.

DEPUTY SHERIFF BRINGS SUIT AGAINST BONDSMAN

Suit against Samuel Zabarsky, who gave a bond in an attachment case has been brought by Deputy Sheriff Manuel J. Martin in the superior court for $2,500 damages.

The claim is made in the complaint that on May 17, 1929, Zabarsky delivered a bond for certain property under attachment and that on Oct. 28, there was obtained against P. Adelis judgment for $1,873.33 and costs of $30. On Oct. 29, 1929, the plaintiff demanded of Zabarsky the payments of the costs and judgment, in that he signed for the property under attachment and the defendant refused to pay it.

Backache

If functional Bladder Irritation disturbs your sleep, causes Burning or Itching Sensation, Backache or Leg Pains, making you feel tired, depressed, and discouraged, why not try the Cystex 48 Hour Test? Don't give up. Get Cystex today at any drug store. Put it to the test. See how fast it works. Money back if it doesn't bring quick improvement, and satisfy you completely. Try Cystex today. Only 60c.

LESSON OF SINCERITY BY Y. M. C. A. PICTURE

A very large audience attended the Sunday service at the local Y. M. C. A. gymnasium Sunday afternoon. After the singing of two hymns and scripture reading and prayer, the beautiful poem "Annabelle Lee," by Edgar Allen Poe, was shown in moving pictures and it proved one of the most impressive thus far this season.

During the service Edwin Hill, general secretary of the Y. M. C. A., gave a brief talk, and spoke in part as follows:

One lesson we learn from this beautiful poem picture is the triumph of sincerity over pretense. In every community there is the true and the false; the genuine and the imitation. You will recall the scripture passage that "man looketh on the outward appearance while God looketh upon the heart." We can deceive our friends but we cannot deceive Almighty God. Some characters are washed white, so to speak, while others are whitewashed, and there is a vast difference. You all know the name of one who put a blot on American history; he was a traitor. Contrast him with the great immortal Lincoln, who gave the last measure of his devotion to his country. Jesus chose 12 men as His disciples, and no parent would think of naming his son after the one of that little company who betrayed his Lord with that sweet sin, the kiss. He pretended to be what he was not. In the long run, the true will triumph over the false. This old world needs more genuine men and women, not that there are none now for there are many, but there are far too many who are not noble and true. Let me say to the large number of young people here, be true, first to yourself, then to your parents and to your country, and most important of all, be true to the great Christ.

Louis Mell officiated at the piano, and Leslie Conklin had general charge of the ushering, with several young men assisting.

DINNER WAS GIVEN TO HONOR OLD FRIENDS

In honor of Mr. and Mrs. Joseph Proteau of Lowell, Mass., two old friends whom they have not met for years, Mr. and Mrs. Leo Lemoine of 73 Washington street entertained at a dinner party.

Those present were Mr. and Mrs. Joseph Proteau, Mr. and Mrs. Francis Chabotte of Thamesville, Mr. and Mrs. Frank Raymond and daughters, Anna May and Clara of Taftville; Mr. and Mrs. Arthur Derosier and daughter, Rose Marie, of Cottage avenue; Paul Lemoine of Washington street; Mr. and Mrs. Leo Lemoine and little daughter, Leona, and sons, Leo, Jr., and Arthur Raymond Lemoine.

AUTOMOBILES COLLIDE AT CHELSEA PARADE BEACON

Two automobiles were in collision Sunday night shortly after 7 o'clock at the traffic beacon on Washington street, north of Chelsea parade, but no one was hurt, although one car turned over on its side and the other hit a pole.

A Buick machine driven by George Pillar of 289 West Thames street was coming up Washington street to pass to the right of the traffic beacon when it was in collision with a new Ford car said to belong to a man named Walker, resident on Washington street, which was coming south. The Ford was knocked over on its side and was said to have been practically demolished. The Pillar car was also badly damaged when it ran into a pole after hitting the other machine.

NORWICH TOWN

LOCAL GUESTS PRESENT AT FITCHVILLE DINNER

When Mr. and Mrs. Bert Smith, of Fitchville, entertained a family party of twelve Thanksgiving, with a fine dinner of roast goose, roast pork, chicken pie, etc. those present included Mr. Smith's grandmother, Mrs. G. A. Gardner, also her son-in-law and daughter, Mr. and Mrs. Frank Phelps and Mrs. Phelps' younger son and daughter-in-law, Mr. and Mrs. Leslie Smith and children, Clarence, May and Leslie Smith, Jr., all of Norwich Town. During the afternoon a radio concert was enjoyed.

Ever Ready circle of the King's Daughters of the First Congregational church has planned its next meeting for Wednesday evening at the home of Mrs. Clyde M. Beebe, of East Town street.

The Intermediate and Junior Christian Endeavor societies are to meet in the Congregational chapel Tuesday afternoon.

Friday afternoon, in the chapel, the last meeting for this year of the Woman's department of the League of Service will be held at three o'clock, under the auspices of the programme committee, with Miss Susan C. Hyde and Mrs. Charles Barber in charge. A social hour will follow.

"Dives and Lazarus," was the theme of Rev. Gurdon F. Bailey's sermon at Sunday morning worship at the First Congregational church.

Mrs. Burton W. Jopson was leader of the Young People's C. E. service at 6:15, in the chapel. "Why Is Christianity a Missionary Religion?" was the subject for discussion. Later in the evening the congregation was represented at the union service held at Central Baptist church, Norwich.

Mrs. Charles Gremley, her son and daughter-in-law, Mr. and Mrs. Lawrence J. Gremley and Mrs. L. J. Gremley's mother, Mrs. Hattie E. Brainard, of Mystic, were callers Sunday afternoon on Mrs. Brainard's local relatives.

Olsen Leads Scout Session

Troop 2, Boy Scouts, connected with the Methodist Episcopal church, held their meeting Friday night at headquarters. Senior Patrol Leader Donald Olsen acted as scoutmaster. The inter-patrol contest was bandaging and was won by the Flying Eagle patrol. Bugler Edward Jordan assisted with his trumpet in the singing period. Patrol Leader Wallace Wagner passed his first class first aid test. There was an attendance of 16 including Scoutmaster Rev. George Warren Potter and Assistant Scoutmaster Lewis E. Aldrich. The meeting adjourned at 9 o'clock until Saturday morning at 10 o'clock. Patrol Leader Wagner assisted the scoutmaster in arranging the tests. Bugler Edward Jordan passed first class first aid, Asst. Patrol Leader Earl Robinson passed tracking and second class signalling, Frederick Ross passed the compass and thrift tests.

"Science and Religion"

All services Sunday in the Methodist church were held in the vestry as the work of redecorating the temple of the church has begun. The pastor, Rev. George Warren Potter, preached from 2 Cor. 13:8, "We can do nothing against the truth, but for the truth," and the theme was "Science and Religion." He said in substance, "Paul tells us the truth can take care of itself; all hostility is helpless before its appeal. The truth is like a flag in the wind, the harder the wind blows the more lovely it is." The Junior choir, under the direction of Mrs. Lewis E. Aldrich, sang an anthem, "Praise the Lord." Charles Treday was leader at the C. E. meeting, his subject, "Why is Christianity a Missionary Religion. At the evening service the pastor preached on the subject, "The Safety First Victim." Doris Rose accompanied when the junior choir sang. Three scouts in uniform, Earl Robinson, Clayton Rose and Donald Waterman were on duty.

WILL BE PRESENTED IN PRESTON COURT

John Cousins of 25 Rogers avenue is to appear before a justice of the peace court in Preston on Dec. 6, on a reckless driving charge made by State Policeman Arthur Whitmarsh when he arrested Cousins as the result of finding a Whippet sedan smashed up against a highway fence below the state hospital Friday night.

The officer learned that the automobile belonged to Ernest Ledoux of 20 Spalding street who had loaned the machine to Rogers earlier in the evening. The officer located the owner of the car by finding the registration certificate in the pocket.

NEW ORGAN DEDICATED AT UNCASVILLE CHURCH

Rev. Joseph Cooper, pastor of Trinity Methodist Episcopal church, this city, gave the address at the dedication of the new organ of the Methodist Episcopal church, Uncasville, which was held at 3 o'clock Sunday afternoon at the church with a beautiful and impressive vesper service. The new church building was dedicated on Oct. 13, 1929, but it was not until a week later that the organ was installed. There was a large congregation present.

The services opened with an organ prelude by Robert French, church organist, of Uncasville, followed by invocation given by Rev. Mr. Cooper, in the absence of Rev. Charles Smith, pastor, who was officiating at a funeral. The organ largo was rendered by Howard T. Pierce of New London. The choir then rendered an anthem and the organ solo, The Priest's March, was played by Mr. Pierce. Rev. Gurdon F. Bailey, pastor of the First Congregational church, Norwich Town, gave the scripture reading.

After a solo, O Divine Redeemer, by Miss Charlotte Brooks of Uncasville, an inspiring address was delivered by Rev. Mr. Cooper, which was followed by the solo, Now the Day is Over, by David Merritt Carlyle of New London and the organ solo, Adoration, from The Holy City, by Mr. Pierce. The order of dedication was conducted by Rev. Mr. Smith, pastor, and the prayer of dedication was given by Rev. William D. Barnes, pastor of Montville Center Congregational church. After a hymn by the choir and congregation, the exercises concluded with the benediction pronounced by Rev. Mr. Cooper.

The organ combines the tonal excellence of the European instrument with the mechanical superiority of the American product. Its diapason stop was built on similar lines to that in the parish church in Leeds, England, which has been endorsed by organ experts as one of the finest in the world. It contains imitations of several orchestral instruments as well as a wealth of pure "organ tone." Being built on the unit system of organ construction, unlimited possibilities for stop combination and flexibility are afforded. There are 15 registers, operative on two manuals, or keyboards, and pedal board. In the electrical system are 890 silver contact switches and 250 magnets. An electrical cable connects the key-desk or console with the organ chamber, which is at the right, above the choir in front of the church. The cable itself is 35 feet long and has, together with the organ and console cables, over one and one-half miles of wire. The smallest pipes are about the size of a lead pencil, while the largest are larger than a tall man.

This beautiful organ was given to the church by a friend, whose name is withheld.

PRESTON WOMAN FINED ON LIQUOR VIOLATION CHARGE

Helena West of Preston was fined $50 and costs on a charge of violating the liquor law when she was presented in the justice court of Preston Friday night. Several men frequenters had their cases nolled on payment of costs. The accused was arrested Thanksgiving day by State Troopers Arthur Whitmarsh and Michael Murphy of the Groton state police barracks when they raided the woman's residence at 1.10 o'clock in the morning and seized a large quantity of liquor.

The men were Earl Bashaw, 27; John Broderick, 35; John F. Fournier, 57; Arnold Headon, William Riley, 42, and Theodore Bonville, 27.

Fined In Montville Court.

Steve and Sophie Renkelwitch of Montville were each fined $10 and costs on charges of breach of the peace when they were presented in the Montville town court Saturday. They were arrested by State Trooper Smith.

Charles A. Ward of New York city, charged with speeding in Montville was fined $10 and costs.

THAMES BANK AND TRUST BEGINNING BUSINESS TODAY

The merger of the Thames bank and the Bankers Trust company, in which the preliminary legal details were completed some time ago, will become a physical fact this (Monday) morning when the business day opens and the business of the consolidated banks will begin under the title of the Thames Bank and Trust company in the Thames banking house in Shetucket street.

The separate business life of the Bankers Trust company, which has been so successfully conducted for the last eight years, terminated Saturday night when the business for the day was closed in its banking home in the Thayer building.

In connection with the new bank, the following letter has been sent out to depositors of the Bankers Trust Co., signed by President Timothy C. Murphy and Treasurer John R. Tarrant:

At the close of business November 30, 1929, The Bankers Trust company and the Thames bank of this city will consolidate and form a new bank to be known as the Thames Bank and Trust company.

The business of the new bank will be carried on in the present bank building of the Thames bank located at 16 Shetucket street, Norwich, Connecticut, commencing Monday, December 2nd, 1929. The Bankers Trust company checks and savings department passbooks will be honored as usual.

We want to thank you at this time for the business that you have given to us, in whatever department it might have been, and we hope to have the privilege of serving you in the new bank, as we will have a commercial, savings and trust department, also a Christmas club and in fact all departments that might constitute a bank that will serve the needs of this community.

TYPHOID FROM MILK FOUND IN GREENEVILLE

Within the last ten days four cases of typhoid fever have been discovered in the Greeneville section of the city by the health authorities and it has been determined that the infection has come through milk as all the families are served by the same milkman. Last Tuesday this milk supply was shut off by Dr. E. J. Brophy, city health officer, and the milk inspector, who are conducting an investigation to determine what has contaminated the milk.

It has not been determined yet whether the contamination may come from the water supply on the Preston farm from which the milk comes or whether there may be a typhoid carried on the farm.

The milkman has a small business, dispensing about 45 quarts a day to about 20 families.

Marries Wareham Girl

John Pina, 27, living on Palmer street, and Mary Gonsalves, 13, whose home is in Wareham, Mass., were married here Saturday morning in the office of Judge A. F. Libby of the city court. Court Clerk John H. Barnes performed the ceremony as justice of the peace and the witnesses were Chief George Linton and Attorney Thomas M. Shields.

The man was arrested on Nov. 26, on a charge of breach of the peace and the witnesses were Chief George Linton and Attorney Thomas M. Shields.

The man was arrested on Nov. 26, on a charge of breach of the peace and the witnesses were Chief George Linton and Attorney Thomas M. Shields.

From Youth to Age

There are three trying periods in a woman's life: when the girl matures to womanhood, when a woman gives birth to her first child, when a woman reaches middle age. At these times Lydia E. Pinkham's Vegetable Compound helps to restore normal health and vigor.

LYDIA E. PINKHAM'S VEGETABLE COMPOUND

LYDIA E. PINKHAM MED. CO., LYNN, MASS.

Smith Brothers' Cough Syrup works so efficiently because it has *Triple Action:* 1—it soothes, 2—is mildly laxative, 3—clears air passages.

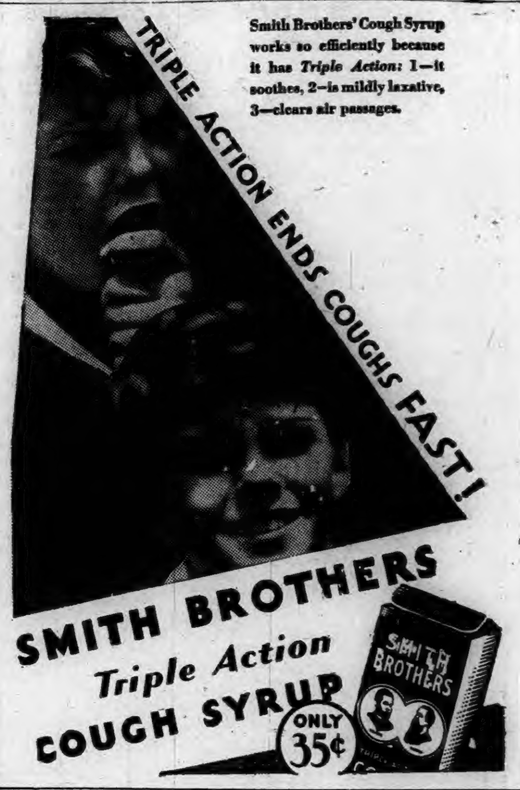

Reduction Sale

25% On All Merchandise

BLANKETS, DRESS GOODS CURTAINS

Uncas Finishing Corp.

Foot Second Street

OPEN ALL DAY SATURDAY

Attractive Ornamental

Smokers

A distinctive new design, as shown here, made of metal and attractively finished. 25 inches high with 3-inch square top fitted with green glass ash receiver. A handsome gift at a very special price .....

$1.00

THE PLAUT-CADDEN CO.

Pianos, Victrolas, Furniture, Jewelry, Music, Radio

135-143 Main St. (Est. 1872) NORWICH

New London Store, 224-236 Bank St., Formerly Foran's

Open Evenings by Appointment. Phone 800 or 1946

BANKERS TRUST COMPANY

"The Friendly Bank"

NORWICH, CONN.

WE HAVE MOVED TO THE

Thames Bank Bldg., 16 Shetucket St., Norwich, Conn.

The Bankers Trust Company and The Thames Bank Have Consolidated and Formed a New Bank to Be Known as THAMES BANK AND TRUST COMPANY. The Consolidated Bank Has a Commercial Department, Savings Department, Trust Department, Christmas Club, Bond Club, Industrial Loan Department and Safe Deposit Boxes for Rent.

JOHN R. TARRANT, Treasurer.

THE PORTEOUS & MITCHELL CO

Again This Year as in the Past

CHRISTMAS SHOPPING HEADQUARTERS FOR EASTERN CONNECTICUT

It is Christmas time again at this store. Once you step across the threshold you sense the distinctive Christmas spirit for which this store is famous—in the cordiality and hospitality of the store family—in the unusual Christmas decorations—in the brilliant gift stocks.

Our Daily Special

Washable Flat Crepe

at $1.44 yd

Regularly $1.75 yard

500 yards lovely Washable Flat Crepe, 39 inches wide. Appropriate for fashioning practical gifts — Blouses, Frocks, Slips, Lingerie and Scarfs. Shades: Flesh, Rose, Copen, Beige, Orange, Orchid, Jade, Lipstick, Castor, White, Navy and Black.

MONDAY ONLY

No Mail or Telephone Orders.

You Will Find

Christmas shopping a joyous adventure here because of the services rendered — such as holding merchandise for delivery until desired, cashing of Christmas Club Checks—because of more comprehensive assortments and wonderful selections—because we specialize in gifts of the better kind—and—

LOWEST PRICES

QUALITY

Always Considered

Norwich Bulletin

1790 — 1929

VOL. LXXI—No. 289 | POPULATION 35,893 | NORWICH, CONN., TUESDAY, DECEMBER 3, 1929. | TWELVE PAGES — 96 COLUMNS | PRICE TWO CENTS

COST OF AIR MAIL SERVICE EXCEEDS POSTAL REVENUE

Report of Postmaster General Brown Shows the Expenditure Was $11,207,957.07 For 10,212,511 Mileage Up to June Last—The Air Mail Service Shows a Deficit of $7,000,000—The Department Was Far From Making Both Ends Meet For the Year, the Outgo Exceeding the Income by $85,461,176.24.

WASHINGTON, Dec. 2.—(AP)— How the romantic duties of the pony express have finally devolved upon the airplane was set forth in cold figures today by Postmaster General Brown in reporting to President Hoover that almost eleven and a quarter million dollars had been expended last year in carrying mail by air over nearly ten and a quarter million flying miles.

But the deficit which has ridden the back of the postoffice department for decades also touched this new method of transporting a share of the postal load. Congress had appropriated $12,450,000 for hiring private lines to do the work which was begun several years ago by the government. The expenditure was $11,207,957.07, for the mileage was 10,212,511 up to June 30 last. Nevertheless it was estimated that the cost of the service was $7,000,000 more than the postage receipts.

Postmaster General Brown said the demands for new routes were far above the annual appropriations but that the department had followed a conservative but progressive policy with regard to this service. He informed the president in his annual report that while the expenditures for the air mail were above the estimated revenue steps were being taken to adjust equitably the rates paid air mail contractors to square with existing legislation on the subject.

The department, on the whole, was far from making both ends meet for the year. In fact the burden of deficits grew noticeably heavier, the outgo exceeding the income by $85,461,176.24, for the previous year the unfavorable balance was $52,121,095.80. The difference was explained by the postmaster general as having been due to expenditures ordered by congress, such as increased postal pay, free mailing privileges, ocean mail contracts, and other such items.

It was shown in the report that the American people bought $527,705,- [illegible] worth of postage stamps and that other sources of revenue brought total receipts up to $696,347,377.- [illegible]. The expenditures were $782,808.- [illegible].

In the maze of big sums set down in the report, it was disclosed that the department spends annually more than $[illegible] in handling free mail for blind persons. This sum was the amount used for non-profitable services. The others, when added totalled $[illegible], which, if paid for, would reduce the actual deficit to $[illegible].

The postmaster general listed other items contributing to the deficit as including handling and transporting free mail, class matter free within counties of origin $8,791,930.83 and differential favoring vessels of American registry under the merchant marine act $[illegible].

Mr. Brown frankly said that he did not like the idea of having the post-office department charged up with the cost of handling free mail and recommended that legislation be passed appropriating $9,931,240 to the department to cover such cost.

A total of 276,773,736 pieces of mail, weighing 35,998,876 pounds, was mailed by departments other than the postoffice department, on which no postage was paid. The revenue which would have been derived from such mail would have totaled $8,169,170. In addition members of congress franked 37,273,276 pieces of mail which would have brought a revenue of $957,964 had postage been paid on it.

Not content with setting down astonishing figures about stamps and deficits the postmaster general turned mathematical again and informed President Hoover and congress there had been a total of 17,863,751,272 distributions and redistributions of pieces, exclusive of registered mail, by railway postal clerks.

The vast extent of the postoffice business had no better yardstick than the fact that the motor vehicle service purchased more than 10,000,000 gallons of gasoline during the year, to say nothing of oil.

SHIPPING BOARD VIEWS ON OCEAN MAIL CONTRACTS

WASHINGTON, Dec. 2—(AP)—Opposing the view that ocean mail contracts should be awarded to the lowest bidder regardless of whether his ships are former government vessels, the shipping board said today that the government is under moral obligation to furnish the mail revenue to purchasers of its lines.

The interdepartmental commission held contracts should go to lowest bidders.

The board in its annual report said that although it had been careful to avoid establishing ship services in competition with existing American-flag lines, American operators of foreign flag tonnage had underbid a purchaser of shipping board vessels.

"It would amount to a further and more serious breach of faith," the report said, "for the government, which through one of its agencies, the shipping board, has sold a service to proceed through another of its agencies, the authority awarding mail contracts, to create a new and competing service by awarding to such service the very mail pay which congress contemplated would be extended to the purchaser of the shipping board line."

The board reported that at the end of the fiscal year (June 30) it had disposed of all but 552 of the original fleet of 3400 vessels left it at the end of the war. Of these 233 were reported in active service and 319 laid up. During the year the board sold for approximately $29,000,000 a total of 269 vessels, including 11 passenger, 168 cargo, three refrigerator ships, nine tankers and 75 miscellaneous vessels. Sale of the United States Lines for $16,062,000 was the principal item.

MONTHLY REVIEW OF N. Y. FEDERAL RESERVE BANK

NEW YORK, Dec. 2.—(AP)—The New York Federal Reserve bank, in its monthly review published today, indicates that the sharp reductions in brokers' loans and interest rates in New York have not been accompanied by similar improvement in credit conditions elsewhere, and tend to give a misleading impression as to general money conditions.

The bank points out that the weekly reports of loans to brokers and dealers made by the New York city banks, both for their own account and their customers, show that borrowings by brokers and dealers for the purpose of carrying securities were virtually cut in half from Oct. 16 to Nov. 27.

It adds, however, that "a very large amount of loans against securities is made, not through brokerage houses, but by banks directly to their customers, and the available evidence indicates that in this period bank loans upon securities made directly to customers have increased rather than decreased and hence the total of security loans of reporting member banks has shown no net decrease from Oct. 16, despite some reduction in bank loans to brokers. The liquidation has been almost wholly in loans to brokers other than banks."

The review points out that New York city banks reduced their indebtedness at the Federal Reserve from $[illegible] early in August to around $[illegible] throughout most of November, while the banks in other Federal Reserve districts made no such reductions in their reserve borrowings.

PUBLIC OWNERSHIP OF LONDON TRANSPORTATION

LONDON, Dec. 2—(AP)—Herbert Morrison, labor minister of transport, announced tonight in the house of commons that the MacDonald government had decided on "a form of public ownership," for all of London's vast network of underground tubes, omnibus, street car and railway lines. The value of these lines is estimated at hundreds of millions of pounds.

Mr. Morrison said the announcement was authorized by Prime Minister MacDonald.

Amid cheers from the labor benches and silence from the opposition, the minister of transport declared that "there must be a far-reaching measure of unification and of public control."

REP. MAYORS ELECTED IN THREE CITIES OF STATE

By the Associated Press

Republican mayors were elected by three Connecticut cities, Willimantic, Putnam, and Rockville, in biennial elections yesterday. All of the major offices in these three cities also went to republicans.

The mayoralty contest in Rockville was decided by 47 votes, Mayor George Forsters, democrat, seeking re-election, being defeated by Albert E. Waite.

CONFESSED ROBBING AND WRECKING TRAIN

PAWNEE, Okla., Dec. 2—(AP)—Tom Vernon, former rodeo rider, who was arrested here last night in connection with the robbery of a train in California, and another later in Wyoming, tonight confessed to the wrecking and robbing of the train in California, Allen N. Jones, Pawnee county sheriff said.

Vernon, Sheriff Jones said, denied any part in the holdup a week ago today near Cheyenne, Wyo., however, and said he would fight extradition to Wyoming on that charge. He told the sheriff he was willing to go to California to face a charge of robbing a train near Saugus, Calif., November 19, and would not oppose extradition to that state.

In his confession Vernon told the sheriff he robbed the train because he was out of work and needed money. He had been promised a job by the railroad company, he said, and "had been disappointed."

Playing a lone hand, Vernon said he wrecked and robbed the train and made his escape without aid.

IN PARTIAL TREATMENT OF NEGRO AT WEST POINT

WEST POINT, N. Y., Dec. 2—(AP)—Alonzo Parham, Negro Cadet appointed to the United States Military Academy from Chicago, in an interview today said the treatment he has received since he entered the Academy July 1 has been absolutely fair and impartial.

The permission granted the cadet to talk for publication broke a policy which had been in effect at the Academy for more than a century.

Parham objected to publicity recently given him and remarked that it was "discouraging to see my position so badly misrepresented and to be singled out as an object for pity".

"Published reports that cadets never talk to me or that my relations with them are strained are absolutely false," Parham said.

SOUND OF CRASH AS NOISE OF PLANE ENGINE CEASED

BELLEFONTE, Pa., Dec. 2—(AP)—Bellefonte air depot officials said here tonight that they had received a report from Stoneboro that an airplane passed over there at 2 o'clock this morning and that the noise of the engine suddenly ceased followed by the sound of a crash. The report, they said, was received from two women residents of Stoneboro near Mercer.

ALBANY BASEBALL POOL CASE IS NEARING END

NEW YORK, Dec. 2—(AP)—The trial of James J. Otto, on a charge of perjury in connection with the grand jury investigation of the Albany baseball pool, advanced into its final stages in federal court today.

Both sides rested late this afternoon, the defense without having offered any testimony.

CABLED PARAGRAPHS

LONDON, Dec. 2—(AP)—The labor government struggled all day with its unruly left wing while discussing the unemployment insurance bill in the house of commons. Twice it won majorities by only 13 votes.

LONDON, Dec. 2—(AP)—A dispatch to the Mail from Riga, Latvia, today said Princess Sophie Lieven, sister-in-law of Sir Kynaston Studd, who was lord mayor of London last year, had been imprisoned in Lubianka jail in Moscow by political police for her Christian missionary activities in Russia. The chief charge against her was said to be that she read the Bible to children of soviet workers.

LONDON, Dec. 2—(AP)—Sir Henry Segrave, has begun the building at Cowes, Isle of Wight, of "Miss England II" with which he hopes to win back the British international speedboat trophy from the United States and set a new world record at Detroit in 1930. The new boat will be equipped with two Rolls Royce engines developing 4,000 horsepower. Sir Henry said he expected to attain a speed in excess of 100 miles an hour.

SOUTH EXPERIENCING SECOND COLD WAVE

ATLANTA, Dec. 2—(AP)—A second cold wave rode over the south tonight as the number of deaths attributable to the weather since last Frdiay mounted to 25.

Exposure, fires, traffic accidents and one drowning made up the causes of death in eight southern states where unseasonable temperatures prevailed throughout the week-end.

Moderating temperatures yesterday were followed by snow and sleet in Kentucky, Tennessee and parts of Arkansas.

Sub-freezing temperatures were in store tomorrow for even the gulf coast of Louisiana, Mississippi and Alabama, with a minimum of 16 expected in Atlanta, only two degrees above Saturday's low mark.

Snow fell over a large portion of Kentucky today and measured nearly three inches at Louisville at noon. Parts of Tennessee received their third white balnket of the season.

Storm warnings were hoisted along the Gulf of Mexico from Port Arthur, Tex., to Carabelle, Fla., where north winds reaching gale strength were expected.

Temperatures in the Mississippi valley states were expected to begin moderating tomorrow and move rapidly eastward.

MURDER BAFFLES NEW HAVEN POLICE

NEW HAVEN, Dec. 2—(AP)—Although police maintained a strict silence on the trend of their investigation, developments today disclosed that their hopes for a solution of murder of Domenick Zito, 19, lie in a maze of trails that touch the doors of the underworld.

Tonight, two days after the body with two bullet wounds in the head had been found in an open field in the town of Orange, authorities beyond admitting that no arrests had been made declined to discuss the progress of their search for his slayer.

Counterfeiting and bootlegging were included in the activities of Zito into which the police delved today.

Zito was arrested in Hartford last summer on a charge of passing a bogus $5 bill. He received a probationary sentence, and it was said he "squealed" on two other youths who were in on the game.

One of them is believed to be Isacore Arrick, now in jail under a sentence of five months, and the other is Dominick Prete, for whom a country-wide search is being made.

Zito's body was found a week after Arrick went to jail.

ALDRICH DELAYED BY BAD FLYING WEATHER

ALBANY, N. Y., Dec. 2.—(AP)—Robert Aldrich, young president of Flyers, Inc., here, at an extradition hearing before Acting Governor Herbert H. Lehman today, testified that dangerous flying weather prevented his appearance as a witness at Newport, R. I., last Oct. 14.

It was for this failure to appear that Rhode Island authorities caused Aldrich's arrest here Nov. 29. He is charged in an indictment returned at Newport, Oct. 23, with obstructing justice after he did not show up at a trial of two men whom he accused of fleecing him of $40,000 in a wire tapping swindle.

The acting governor reserved decision at the conclusion of the hearing.

BLINDING BLIZZARD AND WILD SEA OFF NEWFOUNDLAND

ST. JOHN'S, N. F., Dec. 2.—(AP)—A wild sea and a blinding blizzard held tonight the fate of two score Newfoundland fishermen and sailors and the crews of three disabled Norwegian freighters.

The storm threatened also the lives of rescuers in pilot boats, tugs, and steamers, although the crews of four fishermen were snatched from the angry Atlantic.

The captain and four-man crew of the George Kay were rescued by the steamer Holfpleio, which later followed up this feat by rescuing the crew of the schooner, Catherine B, landing them all at St. John's today.

SEIZURE OF LOTTERY TICKETS IN BRIDGEPORT

BRIDGEPORT, Dec. 2—(AP)—Hundreds of thousands of lottery tickets and complete equipment for their printing and preparation for distribution in Connecticut, were seized and three arrests made by state and local police today in a raid upon a printing establishment in Long Hill.

Those who were arrested and later released under bonds of $1,000 for appearance in the December term of the criminal superior court are: Frank Rice, 32, proprietor of the plant; Clayton Gritman, of West Haven, and William Donnelly, of this city.

Police surprised these three men and four women in the plant busily engaged in printing and sewing the tickets for distribution.

BONDSMAN FOR GANGSTERS SHOT DEAD IN ST. LOUIS

ST. LOUIS, Dec. 2—(AP)—Joseph Mogler, 53, state senator and owner of three neighborhood motion picture theatres, who frequently signed bail bonds without charge in befriending gangsters and others charged with major crimes, was shot and killed today by one of two masked men who waited for his arrival at the "Mogler" theatre. The slayers escaped.

As no robbery was attempted, the police investigation tonight centered on the theory that Senator Mogler was killed for revenge in some dispute growing out of his underworld friendships.

Memorandum Sent To Russia And China

Joint Effort by the United States and Great Britain For Peaceful Settlement of Manchurian Dispute.

LONDON, Dec. 2.—(AP)—Great Britain and the United States have made representations to Russia and China calling attention to their obligations as signatories to the Kellogg-Briand pact in settling their dispute in Manchuria.

The British government tonight issued the text of a memorandum to China and Russia, saying that Great Britain joined the United States in the effort to bring about peaceful settlement of the Manchurian conflict.

Foreign Secretary Henderson announced in the house of commons that the government had agreed to the joint representations at the instance of the American government.

"As to the existence of a state of war, I can only state that as far as I know neither the Chinese nor the soviet government has informed any other government that they consider themselves at war," Mr. Henderson said.

"To the best of my belief the Chinese government has taken no definite step to bring the dispute before the league of nations. But on November 28 the Chinese minister informed me that his government contemplated such an appeal and asked for my view.

"I pointed out that there was a difficulty because the soviet union was not a member of the league, and I informed him of the action of the United States government."

Mr. Henderson's statement was called forth by questions from members. Replying to one of these, which suggested that the league covenant covered the situation Mr. Henderson said Great Britain and the other powers felt it would be much better to take action under the Kellogg-Briand pact because both Russia and China had signed it.

FRENCH AND U. S. NOTE SENT TO RUSSIA AND CHINA

PARIS, Dec. 2.—(AP) —France and the United States, sponsors of the Kellogg-Briand peace pact, have sent notes to Russia and China, as signatories of the pact, calling attention particularly to the pact's provision that all disputes should be settled by pacific means.

In a note that is virtually identical with that of the United States, France expressed her hope that Russia and China would refrain from hostile measures and find a peaceful solution for their controversy in Manchuria.

Early proposals for a collective note were abandoned. Instead, the United States sent a note to China through the American minister and despatched a similar note to Russia through the French foreign office and the French ambassador in Moscow.

The French note recalls that the French government drew the attention of China and Russia to the terms of the Kellogg-Briand pact in July, and that at that time both countries affirmed their determination not to resort to war unless they were attacked.

The note adds that the French government "is persuaded that the credit of Russia and China in the opinion of the world depends largely on the way in which they execute the solemn engagements they have contracted."

MILITIA WAS MOBILIZED OUTSIDE NEW ORLEANS

NEW ORLEANS, Dec. 2—(AP)—New Orleanns was thrown into a state of excitement late today by sudden mobilization of state militia at Jackson barracks under secret orders from Governor Huey P. Long, but after 200 men had been assembled they were dismissed with the explanation that it was a "test mobilization."

Investigation, however, disclosed that the governor had ordered the troops mobilized to oust Dr. V. K. Irion from the office of state conservation commissioner and to install his appointee, Robert S. Maestri, but Dr. Irion made such a course unnecessary by voluntarily surrendering the office after the state supreme court had held that Maestri was entitled to the office.

FREIGHTER ON REEF WITH A SCORE OF MEN ABOARD

OSWEGO, N. Y., Dec. 2—(AP)—The freighter Sarniadoc, with a score of men aboard, remained caught in the teeth of a Lake Ontario reef tonight as coast guardsmen fought their way to the scene through a slowly dying northwest gale.

Two coastguard vessels left New York state ports for Main Duck Island, 26 miles north of this city, where the freighter struck in yesterday's blizzard. The sturdy 36 foot motor life boat left here at noon and the 75 foot rum chaser put out from Rochester.

The freighter Valley Camp, of Cleveland, remained near the stranded Sarniadoc throughout the day, but was unable to remove any of the latter's crew. Heavy seas crashed over the Sarniadoc's decks at intervals.

FUNDS AND AUTHORITY FOR FARMERS' GRAIN CORP.

WASHINGTON, Dec. 2.—(AP)—The Farmers' National Grain Corp. has been given funds and authority by the farm board to protect elevator owners in the wheat country from having to sign long-term contracts with commission grain dealers or have their loans called by those dealers.

Chairman Legge said today that the grain corporation, or its subsidiary marketing agencies in the northwest and the Pacific northwest, could act promptly if it became necessary.

CHIEF BRITISH DELEGATES TO THE NAVAL CONFERENCE

LONDON, Dec. 2—(AP)—Prime Minister MacDonald today announced the plans and scope of the five power naval conference, which will open on January 21 in the royal gallery of the house of lords and will then hold its subsequent sessions at St. James palace on the invitation of King George.

The four chief British delegates will be Mr. MacDonald himself, Arthur Henderson, the foreign secretary; A. V. Alexander, first lord of the admiralty and Wedgewood Benn, secretary of state for India.

Decision Against Extravagant Wives

Credit Should Not Be Granted Married Woman Whose Husband Gives Her Money to Pay Cash.

WASHINGTON, Dec. 2—(AP)—The husband who gives his wife money to pay cash instead of having her buy on his credit won today in a decision by the District of Columbia court of appeals, which excused Representative George Huddleston of Alabama of liability for a $245 debt for furs bought by his wife, Bertha.

The Alabaman had said he gave Mrs. Huddleston $75 in cash each month for her personal expenses and had forbidden her to pledge his credit. She purchased the furs on credit, nevertheless, paying $8 down on a coat and fox scarf costing $253.

Judgment in favor of the husband was rendered in the municipal court, and the fur merchant sued out a writ of error. Justice Charles H. Robb in today's decision said it would tend "to check extravagance (one of the most pronounced modern evils), and at the same time protect husbands who, in good faith, have made such provisions for their wives as their means and station in life warranted, from debts thoughtlessly and needlessly contracted and often beyond the capacity of the husband to pay."

"Moreover," the decision continued, "it does not require the discernment of a Solomon to appreciate that the unauthorized purchase of goods by a wife, whose husband has adequately provided for her, inevitably will have a tendency to disturb and possibly disrupt their conjugal relations."

As for the merchant who makes such a sale as involved in the case, the appeals court held he must learn whether a wife has authority to pledge her husband's credit.

TELL OF ROTHSTEIN AFTER FATAL SHOOTING

NEW YORK, Dec. 2—(AP)—A line of state witnesses in the trial of George A. McManus for the murder of Arnold Rothstein told, one after another, today their story of how Rothstein, bent over with pain, appeared in the service entry of the Park Central hotel the night of November 4, a year ago.

Calling to the stand employes of the hotel and police and city hospital officers, George N. Brothers, prosecuting the case, adduced testimony that the wounded Arnold Rothstein was seen in the servants hallway of the hotel gasping "I'm shot. Get me a taxi and a doctor."

None of today's witnesses, however, would say Rothstein had gained the place where they saw him in a lower hallway by coming from a service stairway, a route the state alleges he took from Suite 849.

Vincent Kelly, an elevator operator, Thomas Calhoun, a watchman and Thomas McGivaney, a timekeeper, were the hotel employes called.

They all told substantially the same story: That the first they saw of Rothstein that night was when he leaned against a wall near the watchman's desk and voiced his plea for aid.

They did substantiate the state's contention that Rothstein would not necessarily have left a trail of blood along his pathway as they said they saw no blood on the floor where he stood and only a little on his clothing, near the place in the lower abdomen when the bullet entered.

CHALLENGES ACCURACY OF REPORT OF BYRD'S FLIGHT

LONDON, Dec. 3—(Tuesday)—(AP)—The mail today says that the accuracy of the report of Commander Richard E. Byrd of his South Polar flight has been challenged by Major Tryggve Gran, Norwegian air man and explorer who was a member of the Scott Antarctic expedition.

Gran said, "in my opinion it would be nothing short of a miracle if the cairns were so well preserved that they were visible from the air against the white snow-plain."

The terrible mountains which Commander Byrd describes according to Gran are a "fantasy". He said his own experience and that of Amundsen, discoverer of the South Pole, as revealed in discussion with himself about the character of the landscape show that there are no mountains.

"When we returned from Scott's expedition we agreed the trip might be made with a motorcycle, the land being on the whole a plain except for crevasses and ravines."

HEAVY SNOW MADE AUTO DRIVING PERILOUS

By the Associated Press

Connecticut's weather changed yesterday from a bitterly cold wave which gripped the state for three days to warmer temperatures and a heavy fall of snow.

Automobile driving became a perilous occupation, and resulted in one death.

Beginning shortly before noon, snow fell rapidly covering city streets and country roads to a depth of more than an inch in about an hour. It had reached a depth of two inches in New Haven last night.

The snowfall, which was general over the state, came from the Great Lakes region, weather bureau officials reported, and followed a rise in temperature.

Bernard La Priest, 7, was instantly killed in New Britain, when he was pinned against a fence by a skidding automobile. His sister, 8, was injured. The driver, Paul Cookish, was held by police.

BIG SEIZURE OF LOTTERY TICKETS IN NEW HAVEN

NEW HAVEN, Dec. 2.—(AP)—Police of this city recently seized several million lottery tickets in a raid on a local warehouse. Four men arrested at the time are awaiting trial in the superior court.

At the time of the seizure, the police expressed the opinion that the tickets were intended for state-wide distribution.

SEN. GILLETT TO RETIRE AT END OF PRESENT TERM

WASHINGTON, D. C., Dec. 2—(AP)—Senator Frederick H. Gillett announced late today he would retire at the end of his present term on March 3, 1931.

Senator Gillett, who after the late Senator Warren was the oldest member of that branch of congress, has served in public life for more than half a century.

BRIEF TELEGRAMS

Mrs. Woodrow Wilson, widow of the war president, arrived on the Empress of Canada after an extended visit in Japan.

Robert E. Wyant, engineer of the New Haven Gas Light company for 25 years, is dead at his home in New Haven at the age of 61.

Announcement was made of the appointment of John F. Rolfe, as publisher, and Charles C. Hemenway, as editor, of the Hartford Times.

John D. Rockefeller III, who is 23, took his first plunge in New York into one of the duties that go with acquiring and giving away millions.

Arthur T. Hadley, president-emeritus of Yale and Mrs. Hadley began a trip around the world from New York yesterday. They expect to return April 17.

Prof. Robert E. Rogers, Massachusetts Institute of Technology, professor of "Snobbery" fame, said that a lot of people ought not to be allowed to read books.

After a mass meeting at which they appointed a strike and picket committee, 330 employes of the Bradford Dyeing association went on a strike at Bradford, R. I.

John Prendergast, 48, was robbed of a $3,000 check from his lunch room business, together with $150 in cash and his watch, while he slept in his room in Gloucester, Mass.

Francesco Dibenedetto, father of seven children, was struck and instantly killed in Plainville by an automobile operated by Attorney James W. Carroll of Waterbury.

More than ten measures a minute were introduced in the house, yesterday, the total being 675. This brought the total for the seventy-first congress there to more than 6,100.

Administration of the lubricating oil act passed by the 1929 legislature will be the subject of a discussion in Hartford December 9 by Connecticut wholesale distributors of motor oil.

Services for the three Parlin children drowned Thanksgiving day while playing on thin ice on a brook near their home in Augusta, Me., were held at an undertaker's establishment.

Frank Fucci, 22, and John Tierozzi, 24, of Fair Haven, were arrested on a charge of idleness in connection with the theft of wearing apparel from the room of Allan W. Betts, Yale sophomore.

Ung Gok Gim, 24, of South Manchester was ordered deported on charges of unlawful residence by U. S. Commissioner Charles J. McLaughlin at a hearing in the federal building in Hartford.

Accused of robbing Joseph Lavalette of $50 and carying concealed weapons, James D. Moran, 17, was bound over for the next term of superior court by Judge William S. Hirschberg in Greenwich.

Yale students received definite information that the Mary Garrison who died in Lancaster, England, last week two days after burying her son, was "God Bless You" Mary, known to several generations of Eli's sons.

Gov. Frank C. Emerson of Wyoming announced he would call a special election probably late in January to select a United States senator to fill th evacancy caused by the death of Senator Francis E. Warren.

Five alleged bootleggers were arrested in Cambridge and in Boston by federal agents in a burst of activity growing out of a visit to federal prohibition headquarters in Boston by six Harvard students Friday.

For the first time in Masonic history the second section of the shrine ceremonial was broadcast from the Fox theatre in St. Louis over radio station KMOX and a network of 83 other stations extending into 31 states.

An inevitable combination of the south and west against the east, if organized capital in the east "continues to control eastern senators and representatives," was prophesied by Senator Smith W. Brookhart of Iowa.

George U. Harvey, borough president of Queens, New York city, in a letter to President Hoover proposed the construction of a 200-foot-wide coast-to-coast highway from Maine to the state of Washington, to cost $900,000,000.

Charles W. Hickernell, secretary of the newly-formed Cragston Yacht and Country club, announced that the organization had purchased the former J. P. Morgan estate at Highland Falls for conversion into a yachting and country club.

The body of a man, identified from a card in his pocket as Henry Perreault, of 166 Ludlam street, Lowell, Mass., was found by a policeman on the lower East Side, New York. An ambulance surgeon said death was caused by heart disease.

Alfred Lucking, 73, prominent attorney, and former congressman, died at his home in Detroit. Mr. Lucking represented Henry Ford in the Chicago Tribune libel suit and also in the contest over the senatorial seat of Truman H. Newberry.

Announcement was made by the Century Aircraft corporation that the world's largest amphibian, known as the Sea Devil, and constructed for trans-Atlantic flights, will be given its trial flight, near Chicago or in Florida within the next fortnight.

Jake Fleagle, Sr., and Walter Fleagle, father and brother of Ralph Fleagle, condemned leader of the Lamar, Colo., bank robbers and slayers, have been arrested in Garden City, Kansas on charges of concealing taxable funds.

Umberto Garofaluno, of Brooklyn, was sentenced to five months in the county jail when he appeared before Judge Freeman Light in city court in Norwalk on charges of obtaining money under false pretenses and lascivious carriage.

Expedition of the completion of the $325,000,000 Mississippi river flood control project to stimulate business and afford earlier assurance of protection to dwellers in the basin was advocated by Chairman Reid of the house control committee.

VARE TO APPEAR IN SENATE TODAY TO DEFEND HIMSELF

Announcement Made by Senator Reed After a Conference With the Senator-Elect—Proposal Will Be Made to Postpone the Case Until Next Week—Today President Hoover Will Transmit to Congress His First Message on "The State of the Union"—Short Sessions of Senate and House Yesterday—Income Tax Bill Was Proposed in the House.

WASHINGTON, Dec. 2—(AP)—Senator Reed, of Pennsylvania, announced today after a conference with Senator-elect Vare of Pennsylvania, that Vare would appear in the senate tomorrow to defend himself when the resolution to deny him a seat is ordered considered.

SHORT SESSIONS OF SENATE AND HOUSE

WASHINGTON, Dec. 2—(AP)—Confronted with a $160,000,000 income tax reduction resolution in the early minutes, the first regular session of the seventy first congress quickly dispensed with the formalities of opening today to make ready for the heavy assortment of legislation facing it.

The booming voice of Chairman Hawley, of the house ways and means committee, gave notice shortly after the gavel fell that the tax reduction resolution was on its way. He obtained unanimous consent for its consideration on Thursday.

Otherwise the tariff-worn senate and the restless house confined their first day's activities to handclasping and the routine of convening. Tonight conferences were under way looking to an arrangement of the program which promises to carry well into next summer.

Sliding over treacherous ice covered pavements, 64 senators reassembled after their week's rest from the extra session, while 392 members of the house answered the opening roll call.

The hazard of the sleet forced two members of the house-Representatives Hill, of Washington and W. E. Hull, of Illinois to seek medical attention for injuries from falls and kept the gallery attendance in both the senate and house to a scattering few.

Vice President Curtis and Speaker Longworth were attired in formal morning dress as they rapped for order at noon in the senate and house, respectively.

It took the senate just nine minutes to conclude its session while the house met for an hour. Both branches adjourned as a mark of respect for the late Senator Warren, of Wyoming.

The house applauded vigorously as Representative Moore, of Virginia, offered a resolution directing the speaker to convey its congratulations to Commander Richard E. Byrd on his successful flight over the South Pole. It was adopted without debate.

Tomorrow, President Hoover will transmit his first message on "the state of the union," which will include his legislative recommendations. It will be read separately in the senate and house.

INCOME TAX REDUCTION TO BE RUSHED IN HOUSE

WASHINGTON, Dec. 2—(AP)—Congress began a quick step march to the relief of the 1929 income taxpayer today as the simultaneous bang of gavels in the senate and house signalized opening of the regular session.

The resolution of slice $160,000,000 from the tax rolls, sponsored by the administration and already approved by the majority and minority leaders of congress, was dropped into the basket on Speaker Longworth's desk a minute or so before the house was called to order. Within an hour the huse had agreed to take the measure up on Thursday for passage.

The proposal would authorize a one per cent reduction in rates on corporation and normal individual incomes of 1929.

No difficulty is expected in obtaining quick passage in the house. Action on the measure in the senate probably will follow speedily, in view of agreement on the plan between party chiefs there.

Introducing the measure, Chairman Hawley of the ways and means committee explained that hearings would be held Wednesday and it was desired to report the resolution of the house Thursday for action.

Under Secretary Mills of the treasury will appear at the committee hearings to explain the resolution. It does not amend existing laws relating to income taxes other than reducing the rate of corporation taxes from 12 to 11 per cent and the rate on all normal individual incomes by 1 per cent for 1930 reeturns of 1929 taxes.

TILSON PREDICTS PASSAGE OF APPROPRIATION BILLS

(Special to The Bulletin)

WASHINGTON, Dec. 2—Floor leader Tilson today predicted the passage of at least two of the great appropriation bills before Christmas. He is hopeful the French debt and the tax reduction bills will also pass before the recess. While not certain the two bills are likely to be post office and treasury combined in one bill and either interior or agriculture in the other first to be handled. Tilson has a program framed that will give such bills the right of way. Practically all the Connecticut delegation were in their seats when congress convened this noon. Col. Tilson had a cable today from Mrs. Tilson now in Europe saying she was sailing for home today and will join him here after the holidays.

POSTPONEMENT OF VARE CASE TO BE PROPOSED

WASHINGTON, Dec. 2—(AP)—Postponement of the Vare case in the senate until next week will be proposed tomorrow when the resolution to deny the Pennsylvanian a senate seat comes up by previous agreement.

The delay will be asked to give the elections committee an opportunity to report on the contest brought against Senator-Elect William S. Vare by William B. Wilson, his democratic opponent in the 1926 Pennsylvania election.

Senator Norris, republican, Nebraska, is author of the resolution to deny Vare a seat on account of expenditures of more than $600,000 by his ticket in the senatorial primary race that year. He announced that he would demand immediate action on his resolution.

The elections committee will meet tomorrow to receive a report from a sub-committee which has spent two years investigating the election contest. The sub-committee ended its investigation with a refusal to allow Vare's request for a recount of ballots in 31 additional counties.

TO PROTEST INCREASE OF NEWSPRINT PRICE

NEW YORK, Dec. 2.—(AP)—Canada supplies more than half the newsprint tonnage consumed by American newspapers annually, the American Newspaper Publishers' association announced today in preparing for the emergency newsprint convention of the association called to meet here next Monday.

The association is expected to enter a protest against a movement to increase the newsprint price at Canadian mills, which in keeping with the manufacturers' policy of "one price to all," the publishers pointed out, would force American paper producers to follow suit. The Canadian increase is sought by the provincial governments of Ontario and Quebec.

Newsprint production for the first 10 months of 1929 totaled 3,594,394 tons, according to figures at the A. N. P. A. headquarters here, of which 3,137,325 tons were consumed by American publishers. Canadian mills produced 2,245,795 tons of the first 10 months' production; United States, 1,160,757 tons; Newfoundland, 107,678 tons, and 80,164 tons were imported from overseas. Norway, Sweden, Finland and Germany supply most of the newsprint brought in from countries other than Canada.

American publishers in 1928 used 3,592,539 tons of newsprint and Canadian publishers used 69,032 tons. There are nearly 450 daily papers members of the A. N. P. A.

The publishers said a $5 per ton increase in newsprint prices as advocated by the two provincial governments would mean an added expenditure of $20,000,000 for American publishers next year, based upon an increased useage of paper.

SUPREME COURT TO PASS ON PROHIBITION CASES

WASHINGTON, Dec. 2.—(AP)—Two phases of the powers of the federal government in prohibition enforcement, affecting seizure of automobiles carrying liquor and the issuance of liquor manufacturing permits, will be passed upon by the supreme court.

The questions will be presented in cases which the court today decided to review. One case challenges the right to confiscate automobiles under the internal revenue law instead of the prohibition laws. The other involves the right to set definite dates for the termination of manufacturing permits and thus require firms to renew their permits.

The automobile case was brought by the Richbourg Motor Co. of North Carolina. The case has aroused widespread interest in the automobile industry, especially in connection with the sale of cars on time payment plans.

If an automobile is seized under the prohibition laws, the manufacturer or agent holding a lien on it would be able to protect his interest, as he later could obtain the car if title to the machine was established. On the other hand, should the car be seized under the internal revenue law, the government could not be compelled to give it up.

In the case involving the setting of definite expiration dates on permits the government lost in the lower federal courts in New York, which held in a number of cases that the prohibition bureau had no right to interfere as it proposed with permits it had granted, taking the view that the prohibition act conferred no such authority. The lower courts also held invalid the orders which the secretary of the treasury and the federal prohibition commission had issued in October, 1927, containing such regulations.

SENATE LOBBY COMMTTEE TO HEAR CONG. TINKHAM

WASHINGTON, Dec. 2.—(AP)—Representative Tinkham, of Massachusetts, had the way opened today for him to testify before the senate lobby committee about activities of the board of temperance of the Methodist Episcopal church and the Federal Council of Churches, which he has attacked.

Answering the republican foe of the prohibition law, Chairman Caraway of the committee assured him of an opportunity to be heard later. Meantime, Senator Caraway said the committee would conclude the inquiry into activities on the tariff and begin the investigation of those interested in the Muscle Shoals legislation.

Tinkham requested the committee to "unmask the indefensible political activities" of the two organizations.

HELD FOR FIRING SHOT INTO CHURCH DURING SERVICES

CHESTER, N. S., Dec. 2—(AP)—Linford Pulsifer, who was ejected from St. Stephen's Anglican church November 24 when he persisted in smoking a cigarette during worship, was arrested today accused of firing a shot into the building during services last night.

The shot went through a window and narrowly missed Rev. Herbert Feaver. Police said Pulsifer would be arraigned on a charge of attempted murder.

EXECUTED FOR MURDER OF A PRISON GUARD

BOSTON, Dec. 3—(Tuesday)—(AP)—Charles Trippi, Jr., 23, was electrocuted for the murder of Frederick Pfluger, prison guard, in the death chamber of the Charlestown state prison early today. He entered the death chamber at 12:04.34 o'clock and was pronounced dead at 12:10.35 o'clock.

WILLIMANTIC

Office 824 Main Street Telephone 1131-2

REPUBLICANS GAIN COUNCIL CONTROL, KING IS MAYO

(Special to The Bulletin)

WILLIMANTIC, Dec. 2.—The republican party riding on the tide of a sweeping majority for Arthur L. Clark, seeking re-election for city clerk and treasurer, elected Walter R. King mayor, and gained control of the common council, 4 to 2, in the biennial city election held today. King's majority over John Reilly, d, was 216.

In his sensational run, City Clerk Clark defeated Roderick G. Dion, d, by a majority of 576 for city clerk and 679 for city treasurer. These officers are combined but voted for separately. Clark ran ahead of his ticket in all four wards, his nearest competitor for high honors in any one ward being Alderman Cyril A. Lamoreux, who received 286 votes in the third ward, where he has been a resident for a number of years. In that ward Clark received 207 for city clerk and 214 for city treasurer.

The republicans gave a good account in three of the four wards, the normally democratic third ward giving its candidate for alderman, Louis C. Vegiard, a majority of 170 against James M. Smith, r. Robert A. Hanna, r, running against Henry Boucher, d, in the normally republican first ward, entered into office by a majority of 100.

In the second ward, which has frequently been rated as a doubtful ward and is the largest of the four, John P. Carlsen, r, a former alderman, secured a majority of 252 over Walter Costello. Alderman Eugene B. Lewis, seeking re-election in the fourth ward, gained his objective with a majority of 99 over John T. Meikle, d.

The vast popular vote for City Clerk Clark came as a repetition of the tremendous majority accorded him on his first entrance to office two years ago when the republicans, with Mayor Charles A. Gates at the head of the ticket, took the election by storm.

The aldermen-at-large on the republican ticket, Cyril A. Lamoreux, who secured the next highest majority to the city clerk, and William E Webber, both present aldermen, were elected by respective majorities of 422 and 249. Alderman Lamoreux defeating James E. Gavigan. Herbert I. Sanderson, d, running against Alderman Webber, goes into office by virtue of securing a larger vote than his running mate. Three of the four candidates for this office are elected. A similar condition exists in the positions of city assessors, where Gerard E. Loiselle and Charles R. Cone, rs, and Joseph F. Gaudreau, d, are elected, Mrs. Loretta Costello being the defeated candidate. The office of city sheriff, Ralph J. Lussier, incumbent, gained a majority of 354 over William W. Gilford.

All but a handful of voters took the pains to act on the matter, the special act of the 1927 legislature increasing the salary of the mayor from $500 to $1,000 annually and giving the aldermen $200 annually, which was presented as a referendum, and voted 301 to 175, a majority of 126. The voters in the fourth ward were opposed in numbers to the proposed salary schedule as indicated in the vote of 72 yes and 68 no in this respect. The majority in favor of the new salaries in the remaining three wards was substantial.

The weather proved inclement for ideal voting conditions, a snowstorm that started in the morning hours continued throughout the day and by night had deposited nearly three-inches of wet snow. The downfall hampered the efforts of party workers somewhat and the voting in all wards was slow during the early hours, although gaining considerable impetus during the noon hour and early afternoon. Many who had awaited the abatement of the snowstorm plodded to the polls at 4 p. m. The polls had opened at 6 a. m.

With 3,462 names on the city voting list, the total number of voters registered on the eight voting machines used today was 2,429, slightly over 63 per cent. The vote cast in the election two years ago was 2,237 or 192 less than today's total. The report of the lists and number voted in each ward follows:

1—list 1,116, voted 691; 2—list 2,214, voted 1,371; 3—list 573, voted 570; 4—list 1,209, voted 797.

The various ward returns were taken to the second ward voting place in the old town hall on Church street, where the final figures were compiled by L. N. Gery and Romeo Benoit. The first ward, which was last to present its figures, reported at 5:30 p. m., and the finals were announced about 6 p. m. by Chief Moderator John J. Sullivan. Moderator Sullivan declared the successful candidates elected and then on a motion adjourned the annual meeting until 2 o'clock Tuesday afternoon in the town hall.

Mayor—Walter R. King, r, 1,796; John Reilly, d, 1,580; majority 216.

Aldermen-at-Large—Cyril A. Lamoreux, r, 1,984; James E. Gavigan, d, 1,562; majority 422; William E. Webber, r, 1,564; Herbert I. Sanderson, d, 1,315; majority 249.

City Clerk—Arthur L. Clark, r, 1,980; Roderick G. Dion, d, 1,404; majority 576.

City Treasurer—Arthur L. Clark, r, 1,981; Roderick G. Dion, d, 1,402; majority 579.

Sheriff—Ralph J. Lussier, r, 1,870; William W. Gilford, d, 1,516; majority 354.

City Assessors—Gerard E. Loiselle, r, 1,694; Joseph F. Gaudreau, d, 1,512; majority 288; Charles R. Cone, r, 1,881; Loretta Costello, d, 1,505; majority 376.

Alderman, First Ward—Robert A. Hanna, r, 444; Henry Boucher, d, 344; majority 100. Second ward aldermen: John P. Carlsen, r, 801; Walter Costello, d, 549; majority 252. Third ward aldermen: James M. Smith, r, 195; Louis C. Vegiard, d, 365; majority 170. Fourth ward aldermen: Eugene B. Lewis, r, 442; John T. Meikle, d, 343; majority 99.

Shortly after 5:30 o'clock Monday morning, a barn in the rear of the residence owned by Mrs. Fannie Rose Bennett of South Coventry, about one-half mile north of the Nathan Hale monument, was destroyed by fire of unknown origin. The blaze was discovered by Mrs. Bennett who was alone in the house at the time. The timely arrival of Engine Company No. 1, of the local fire department and their efficient work saved the residence, located in close proximity to the barn from destruction. The rear end of the dwelling was scorched. About 100 chickens were burned to death in the barn. Other contents included grain, lumber and farming implements, all of which were destroyed. When the local firemen arrived the burning structure was enveloped in flames, so they confined their efforts to saving the house. The loss is estimated at about $2,500 and is fairly well covered by insurance.

Mr. and Mrs. Charles W. Burnham of Hampton announce the engagement of their daughter, Miss Ruth Olive Burnham, to Willard Armington Lenz, son of Mrs. Harry D. MacLean of East Greenwich, R. I. Miss Burnham is a graduate of Windham high school, class of 1923, and the New England Conservatory of Music, 1927. She is now a teacher of pianoforte at the Oxford School for Girls in Hartford and the Hartford School of Music. Mr. Lenz is a graduate of the School of Practical Arts, Boston, and is employed in the department of Tilden & Thurber at Providence. R. I. No date has been set for the wedding.

Edward D. Gerry of No. 702 Main street, son of Mr. and Mrs. Lewye G. Gerry, is a member for the second season of the violin section of the New England Conservatory of Music at Boston, Mass., from which many young players are graduated into the ranks of the leading symphony orchestras of the country. At a students' recital last Saturday afternoon, Mr. Gerry appeared with Miss Isabelle Crockford of St. Petersburg, Fla., and Miss Olive Wilbur of Lansing, Mich., in a performance of the first movement of the Pianoforte Trio in D Minor, op. 32, by Arensky. He is a pupil of Harrison Keller, violinist, of the conservatory faculty.

After having been in ill health for some time, the death of John G. Moffitt, 80, occurred at his home, 461 North street, Monday morning at an early hour. The deceased was born in the town of Ledyard, September 25, 1849, a son of Lyman and Alice (Whipple) Moffitt and formerly resided in the town of Scotland, where he held a number of public offices including that of selectman. He represented the town of Scotland in the state legislature of 1893. Ten years ago he removed to Pleasant Valley and for the past six years resided in this city. He was married 56 years ago and is survived by his wife, Mrs. Flora (Kimball) Moffitt; two sons, Leon J. of Storrs and Albert L. of this city; and two daughters, Mrs. J. F. Doescher of Holton, Me., and Mrs. John F. Whittaker of Noank.

A financial statement covering the entire period of operations of the Capitol Theatre Corp. was approved by a roll call vote at a special meeting attended by over one hundred stockholders Saturday evening. Mayor Charles A. Gates, president of the corporation presided and Valentine L. Murphy acted as clerk. An explanation was made that every effort was made to avoid foreclosure and public sale and that the theatre was on a paying basis at the time of the sale to Warner Brothers, Inc. Another meeting will be held in the near future for the dissolution of the corporation. It was announced yesterday that copies of the financial statements are being printed and will be mailed to all stockholders.

The local branch of the World Wide Guild, a missionary society, gave a pageant Sunday afternoon at the Baptist church, which was largely attended. The title was "Thy Kingdom Come," thirty young women taking part, some appearing in costume. The pageant included readings and the singing of hymns.

The White Eagle Polish-American Citizens' club held its annual meeting and election of officers Sunday afternoon at 7 Brook street with a good attendance of members. Reports of officers were read and accepted, showing the organization to be sound financially. The officers chosen were as follows: President, Jos. Lorenz; vice-president, Joseph Sedesky; financial secretary, John Bourey; treasurer, Izydor Rajchel; assistant treasurers, John Brania and Albert Kinczyk; recording secretary, sick committee, John Bogda and Stanley Pistor.

Nearly seventy officials of 49 towns in Windham, Tolland and New London counties attended the round table discussion at the G. A. R. room in the town building Monday afternoon at the invitation of State Tax Commissioner William H. Blodgett. The session was for the purpose of talking over taxation methods. The invitation was extended principally to assessors, boards of relief and selectmen. Tax Commissioner Blodgett presided and after a few remarks as to the reason for the gathering, announced the meeting open for questions. A number of those present took this opportunity of making inquiries in regard to equality of taxation and the duties of a board of relief. Leonard J. Cleminshaw of the Cleminshaw Municipal Service company of Hartford, at present engaged in the revaluation of property in the town of Windham, was present and at the invitation of the tax commissioner gave some valuable information to those present regarding the manner of conducting revaluations of property in rural towns.

A Chevrolet sedan delivery truck, owned by Frank P. Bradway, Summit street grocer, and driven by Raymond Summers and an Essex sedan, operated by Miss Jennie Olson, 16, of Earlville, figured in a collision at the intersection of Church and Summit streets Monday forenoon. Officer Arthur Hurley investigated and found that the delivery car was proceeding northerly on Church street and the other machine westerly on Summit street. Both vehicles were damaged to some extent, the delivery overturning as the left rear tire blew out from the impact. Summers sustained a minor injury to one leg. The bumper and fender of the Essex were damaged.

Rev. John D. Waldron, leader of the Boys' Brigade in Honolulu, Hawaii, for two years and pastor of the Franklin Congregational church, gave an interesting description of that territory which he crossed on foot, during the Sunday morning service. Plans for the Christmas pageant were also announced during the services.

Rev. Harold H. Critchlow, pastor of the Methodist Episcopal church, announced Monday that the regular weekly church night services this week would be held this (Tuesday) evening insead of Thursday.

COLCHESTER

BODY OF MARK GILLETTE BROUGHT FROM BOSTON

Funeral services for Mark Gillette, 77, who died at his home in Boston Friday, were held at the Congregational church Sunday afternoon at 2 o'clock. Rev. H. H. Tompkins, pastor of the church, officiated. Burial was in the family lot in Linwood cemetery, a large number of friends and relatives being in attendance. Mr. Gillette was a former well known resident of Colchester, the son of Mr. and Mrs. Russell Gillette. He had been a resident of Boston for the past 40 years. He leaves two half-sisters, Mrs. Curtis Geer, of Hartford, and Mrs. Ernest Carrier, of Middletown, and a half-brother, Robert Gillette, of Norwich.

Mr. and Mrs. Frederick O. Brown, of South Main street, have announced the engagement of their eldest daughter, Miss Ruth Hazen Brown, to Earle S. Stevens, of East Hampton, Conn.

Colchester Hadassah chapter held its annual dance and package party in New Park hall Saturday evening. Music for dancing was furnished by Eidelberg's orchestra from Middletown. Between the dances the packages were awarded, among those who contributed being Abraham Jaffe, Mrs. Leon Broder, Mrs. P. Cutler, Mrs. H. Gilman, Miss Bessie Solomon, Mrs. Solomon, Mrs. H. B. Minsk, I. Cohen, Mrs. A. Lapping, Mrs. Max Glass and Mrs. Joseph Agranovitch. About 200 were in attendance, including a large representation from the Junior Hadassah of Norwich. About $75 was cleared during the evening for the benefit of the Palestine hospitalization fund. Misses Anna Broder, Minnie Jaffe and Mary Gilman were awarded prizes for having sold the largest number of tickets. The affair was in charge of Mrs. Abraham Jaffe, chairman of the executive board; Miss Sarah B. Cutler, secretary; Mrs. Joseph Agranovitch, vice-chairman; Mrs. Anna Mintz, treasurer; Mrs. Pincus Cutler, Mrs. Leon Broder and Mrs. Max Glass.

A large number attended the C. E meeting in the parlors of the Congregational church, Sunday evening, when Miss Abby G. Willard treated in a very interesting way the topic, "Why Christianity is a Missionary Religion." Miss Clarice E. Brown and Miss Eunice M. Seyms sang a duet. Miss Seyms was leader of the meeting.

At the well-attended morning service of the Congregational church special vocal music was furnished by Misses Lois C. Pendleton, Eunice M Seyms, Clarice E. Brown and Leora E. Adams.

Miss Eva C. Strick, student at Simmons college, Boston, spent the week end with her parents, Mr. and Mrs Harry Strick.

Zionist Mass Meeting

A mass meeting was held at the local synagogue Sunday evening in connection with the Zionist roll call. Harry Levine, chairman of the local Zionist organization, presided and introduced the speakers, Dr. Louis J. Goldberg, of New Haven, the Zionist regional director, Mr. Slonim and Abraham Goldstein, of Hartford, and Mrs. A. Jaffe, president of the local Hadassah chapter. Mr. Goldstein returned recently from Palestine, where he was a member of the "Self-Defense" of Tel Aviv. His description of the recent Arab riots was very thrilling and informing.

At the close of Mrs. Jaffe's address she presented, in behalf of the Hadassah chapter, a check for $75 to Dr Louis Goldberg, the amount raised at the Saturday evening dance and package party for the benefit of the Palestine hospital fund.

Miss Fagie Slavkin has returned from a week's visit with New Haven relatives.

Misses Vivian and Nettie Cohen spent the week end with relatives in New York.

Many a poor man who isn't a bigamist has one wife too many.

Stafford Springs

TAKEN ILL WHILE IN CHURCH, WM. J. JAQUA DIES AT HOSP.

William J. Jaqua, 53, died at Johnson Memorial hospital about eight o'clock Sunday morning. Mr. Jaqua went to the 7:30 o'clock mass at St. Edward's church was taken ill while at church and had to be carried out. He was taken to the hospital and died very soon after his arrival. Mr. Jaqua was born in Great Barrington, Mass., April 5th, 1866 and was a son of Frank and Mary Bowers Jaqua. He has been a resident of Stafford Springs for the past five or six years. He is survived by his widow, Mrs. Margaret Jaqua. The body was taken to Great Barrington, Mass., for burial.

Mr. and Mrs. John D. Lee spent the week end in Boston.

Miss Helen Moran, student at New Rochelle, N. Y., college, has returned after spending the holidays with her parents, Mr. and Mrs. Thomas Moran.

John and Robert Fitzpatrick of New York have returned after spending Thanksgiving and the week end at home.

The Stafford high school pupils had to be sent home Monday morning on account of lack of heat in the rooms.

Lester Daley who has been visiting relatives in the borough has returned to New York, accompanied by his brother, Howard Daley.

Tony Jones of Rockville, arrested by Sergeant Hulburt of the Stafford Springs state police barracks last Friday and summoned to appear in court on a charge of speeding, was doing more than 60 miles an hour down Chestnut hill. On a plea of guilty Deputy Judge Ernest K. Taft fined him $25 and costs of $11.60 in the borough court Monday morning.

Edward Hotkowski of Clark university Worcester, spent the holidays with his parents Mr. and Mrs. Harry Hotkowski.

Mark Quinn, student at Storrs college is spending a few days with his parents Mr. and Mrs. John J. Quinn.

Miss Arima Campo has returned to her studies at Bay Path Institute, Springfield, after the holidays at her home.

Charles Gilligan of New York has returned after spending a few days in town.

Mrs. John M. Lee of Norwich spent the holiday and the week end at the home of her son John D. Lee.

Miss Nancy Fisk teacher in Sutton, Mass., high school, has returned after spending the Thanksgiving recess with her parents Mr. and Mrs. Robert H. Fisk.

Miss Dorothy Roberts has returned to Bristol after a few days spent at home.

Miss Alice Anderson, graduate of Stafford high school, class of '29, is employed in the office of the Fayban Woolen company.

Miss Helen Smith has returned to her studies at Scudder Secretarial school, New York after the week end spent with her parents Mr. and Mrs. Robert W. Smith.

Mr. and Mrs. Chester Sawyer of Springfield, spent the week end with Mrs. Sawyer's mother, Mrs. E. Mullins.

Miss Martha Riez of Hartford who spent the week end with her father John Riez in Staffordville, left Monday for New York, where she will be employed.

Miss Louise Andreisky of Hartford has returned after spending several days with her mother.

Mr. and Mrs. Armand Chandonnet have returned to their home in Schenectady N. Y., after a few days' visit with Mrs. Chaudonnet's mother, Mrs. Catherine Tonon.

Miss Stella Squires has returned to her studies at Willimantic Normal school after the holidays at the home of Mr. and Mrs. Adelbert Squires.

Miss Hilda Fitzpatrick and Frank Carey of New York have returned after spending the week end with Mrs. Ellen Fitzpatrick.

Miss Dorothy Fisk has resumed her studies at Wellesley college, after the holiday recess at her home.

COLUMBIA

Mr. and Mrs. Charles Tingley and little daughter, Doris, have returned to Norwich after spending several months in the Hutchins house on the Green. Mr. Tingley, who is state inspector of the Jonathan Trumbull highway, will commute daily from Norwich for the few remaining weeks that the road will be in construction.

Mr. and Mrs. H. W. Porter spent Thanksgiving on Post Hill, with Mr. and Mrs. W. C. Robinson.

Mr. and Mrs. Percy Carver spent Thanksgiving with Rockville relatives.

Mr. and Mrs. Chester Winsor and family of Johnston, R. I., Mrs. Jennie Hunt and Frederick Hunt of Columbia, were guests Thanksgiving of Mr. and Mrs. Clayton Hunt. Mrs. Louise Goff, who has been spending the past six months in Columbia with her daughter, Mrs. Clayton Hunt, returned Thursday night with her daughter, Mrs. Winsor, and will spend the winter in Johnston.

Mrs. Alice Turner and Miss May Turner of Willimantic spent Thanksgiving with Mr. and Mrs. George Champlin.

The pupils of the Center school gave a Thanksgiving programme at the school Wednesday afternoon. The children were dressed as Pilgrims, and gave recitations and a little play. About 20 parents and friends were present.

Is assured if you use
Cuticura Preparations
every day. For baby's daily bath always use the Soap; it is pure and refreshing. The medicated Talcum soothes and comforts his skin after bathing and also prevents chafing and irritation ... Little skin and scalp troubles may be prevented by using Ointment as needed.
Cuticura for PURITY
Soap 25c. Talcum 25c. Ointment 25c. and 50c. Sample each free. Address: "Cuticura" Dept. 8T Malden, Mass.

Temperature Drop due Tonight!

protect your car NOW

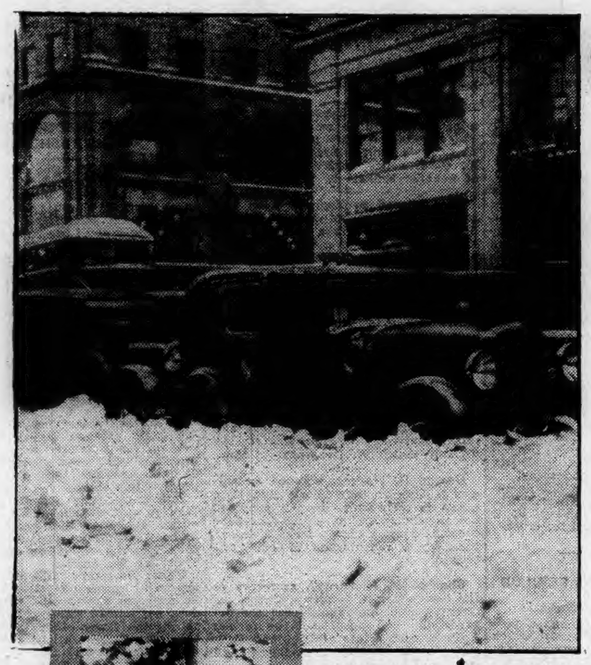

BR-R-R! LOOKS COLD, DOESN'T IT? And this is just a sample of the freezing weather just around the corner. "Snow and Colder" will be forecast soon ... and that means trouble for motorists who forget to fill their radiators with Denatured Alcohol ... the universally approved anti-freeze.

Here's how to protect your car against "freeze-ups" in less than 2 minutes with Denatured Alcohol

TONIGHT, car owners! That's what the weather man says! Winter's due ... with a sharp drop in temperature!

Maybe you think your car is protected ... but just to be sure drive now to the nearest garage or filling station. Tell the man you want Denatured Alcohol.

He'll look at a chart that tells him how much your car requires. Then put in that amount. As an extra check, he tests the solution ... and you drive away, knowing your power plant is fully protected ... *and less than 2 minutes required!*

Think how simple it is! Far less bother than changing oil ... no more time than filling the gas tank!

And you've followed the procedure most automobile engineers recommend ... used the only anti-freeze with a backing of 20 years of successful use!

Safe, Sure, Economical!

Denatured Alcohol is fully tried. It protects your car against cold weather ... without the danger of damage to the motor. No corrosion of metal parts. No rotted hose. No damaged pumps. No risk of shorted electrical circuits.

You use it as you need it ... a little or more as the climate calls for. You pay only for what you need. You have no needless servicing charges to meet, no inconvenience from unnecessary lay-ups.

More ... your cooling system requires no more attention than you normally give it. Your service man will check your solution any time ... and tell you as often as you wish to know just how much you are protected.

As for cost, Denatured Alcohol is by far the cheapest anti-freeze on the market. In the severest climates, a full winter's supply will cost you only a fraction as much as certain other anti-freezes.

Remember ... Denatured Alcohol is the universally accepted anti-freeze for motor cars. Use it ... and you are following the experience of 20,000,000 motorists who know how safe and sure it is.

Look for the orange and green sign.

The Industrial Alcohol Institute, Inc., Graybar Building, New York City.

WISER MAN NOW ... He thought that he was protected, but his substitute anti-freeze had leaked away. Now a frozen motor right when he wanted the car badly. He'll take no more unnecessary chances he says. A dollar or two buys all the Denatured Alcohol you'll need all season. Look for the orange and green sign at the first indication of colder weather. That's the place to buy.

ALL THERE IS TO IT! Just pour in Denatured Alcohol. The Alco-Tester shows you the strength of your solution.

SIX INDISPUTABLE FACTS

You've heard a lot about anti-freezes. Here are the real facts in the case ... the indisputable reasons why more motorists use Denatured Alcohol than all other anti-freezes combined.

1 An entire season's supply of Denatured Alcohol usually costs less than half as much as one filling of some preparations.

2 Denatured Alcohol is harmless to radiators, engines and electrical systems. It will not corrode metal parts or attack rubber hose and does not cause leaks.

3 No special service is required to make your car ready for winter. Just put Denatured Alcohol in your radiator as it is.

4 Every car manufacturer approves Denatured Alcohol, and the firm that made your radiator is also emphatic in its endorsement.

5 If your protective solution is lost through accident or carelessness, the cost of replacement with Denatured Alcohol is usually one-sixth that of replacement with some preparations.

6 You can get Denatured Alcohol anywhere, anytime. Service when you need it, wherever you are.

Save time and money with

DENATURED ALCOHOL

The Safest, Cheapest Anti-Freeze

Slo-baking

means better bread

A modern development of an old baking principle

OLD home cooks would tell you that the delicious goodness of home-baked bread came from the long ... slow baking of good ingredients.

And if they, today, could taste but one slice of slo-baked Wonder Bread they would tell you its goodness is due to the same old-fashioned baking principles.

Every year we pay two million dollars more to get the super-quality ingredients we demand for Wonder Bread. Short patent flour ... which is made from the heart of the wheat berry ... pure sweet milk with a high butter fat content, pure salt, granulated sugar, and yeast.

Then every loaf is touched by the magic of slo-baking. Slo-baked to seal in the appetizing fragrance of these super-quality ingredients ... and to seal in their body-building, nourishing qualities.

And more. Just as old-fashioned home bakers used to put fresh bread aside before allowing anyone to eat it, we put slo-baked Wonder Bread aside to cool before wrapping. Not chilled, but carefully and slowly cooled for cleanliness and safe-keeping. Continental Baking Company.

WONDER BREAD

IT'S SLO-BAKED

Bakers also of Wonder Pan Rolls and Hostess Cake

DANIELSON

FIRST HEAVY SNOW IS CAUSE OF AUTO ACCIDENTS

(Special to The Bulletin)

DANIELSON, Dec. 2. — Old Man Winter, adding a storm phase to his first offensive of real cold weather period, raised old Ned with automobile traffic all through this territory this afternoon during the course of a snowstorm that was of such a nature as to make traveling in a motor car over the hard surfaces of trunk line highways a most hazardous and dangerous undertaking. The storm had not been underway an hour when reports of cars being damaged by skidding began to come in. And similar reports kept coming throughout the afternoon.

The worst mixup in nearby territory had its inception about 2:30 on the Danielson-Wauregan highway, just below the north entrance to the power station of the Connecticut company at the Dyer dam on a long S curve. A light truck that skidded and tore off a wheel started this jam, which eventually resulted in other cars being damaged or being driven off the highway and up embankments or into the brush as drivers tried to stop them as they found that there was danger immediately ahead.

This tangle eventually became such that as many as 30 cars were held up at one time, some of them headed south, some of them waiting to come north. The danger to moving traffic was so great that volunteers from among the stalled motorists sallied forth above the bends of the curve to act as traffic officers and slow down and halt uncoming traffic. After a time a one-way traffic arrangement was put into effect past the jammed area. A particularly fortunate circumstance was that no one was injured in the unusual series of happenings, though some of the cars did not come out without damage.

The Dodge truck that was involved in the affair was owned by F. A. Maycott of Putnam. It was towed to a local garage. Also to the garage went a Chevrolet coach that was being operated by Rev. Fritz Soderberg, of North Grosvenordale. Another machine, owned by Earl Gilbert, Jewett City, a Cadillac, was damaged when it skidded and met up with a pole. A car operated by Rev. A. E. Gallup, of Danielson, also went off the highway, but was not damaged.

Cashier Francis E. Storer of the Windham County National bank of Danielson, was today elected president of the Thames Bank and Trust company of Norwich and will soon leave Danielson to take up his new duties.

Mr. Storer has been a resident of Danielson since the spring of 1915, when he came here to take his present position, leaving another one with the Shawmut National bank of Boston to do so, as more fully set forth in the Norwich city news this morning.

Mr. Storer is a highly efficient banker, an indefatigable worker and of an unusually appealing personality. In Norwich the same degree of success, multiplied by the opportunities he will have in a larger field, are practically certain to be his. Danielson regrets losing such a valuable citizen, but therein Norwich gains.

Announcement was made today of a business change under which the business conducted here for the past ten years by John M. Dowe becomes Dowe's, Inc. Frederick A. Jacobs has been elected president of the corporation, Muriel C. Dowe as secretary, and Arthur A. Dean, as treasurer. The board of directors is made up of the president, manager and secretary and of Harry W. Clarke and Obadiah Butler. Mr. Dowe is to be manager of the company, lending his experience and ability to further the success of the concern. There are no immediate plans for expansion, but rather a program of making more highly efficient the operation of the business and the giving of the best possible service. Mr. Dowe has long since demonstrated his ability to work hard and intelligently in his chosen field of endeavor. The concern is doing business in the Dowe building, erected two years ago and made ready for occupancy in December of 1927.

Two Cadillacs, one operated by Waldo Wood, of East Franklin street, the other by Isadore Blais, who drives for the Danielson Taxi service, crashed early this afternoon at the junction of South Main street and Tiffany street on the West Side. Wood was turning into Tiffany street at the time the accident occurred, and State Officer H. Theodore Strand, who investigated the accident, ordered Wood to appear in court, in the town of Brooklyn, to answer to a charge of failure to grant the right of way. Neither Wood nor Blais were injured in the accident, which occurred on a slippery highway surface, but both cars were considerably damaged.

Sunday marked the beginning of the fifth year of motor coach service through this area by the Connecticut company. Trolley service was discontinued Nov. 30, 1925, and meanwhile much of the trackage of the line has been taken out between Central Village and the Massachusetts line. The coach service has functioned with entire satisfaction from the first, being regular, dependable and comfortable, and the coaches make better traveling time than the trolley cars did between different points.

Mrs. William Young and Mrs. Louis Rhodes will be hostesses when the Wesleyan circle of the Methodist Episcopal church meets Tuesday evening. A Camel Ride with Dr. Kahn, will be the subject of the evening.

A curious little incident is that having to do with cards received here from children formerly resident in Danielson, but now of Albany-Decatur, Ala., where their parents went with the removal of the Connecticut Mills company. Bearing requests that read "Please send us some ice and snow." The suggestion is that they miss the white-clad winters of New England that are memories of their very early years.

The borough has practically completed its sidewalk building operations until next spring, and has to show for its activities during the fall a fine walk along the easterly side of Mechanic street from Academy to a point near North street. Next spring the borough will proceed with further construction. It has a special fund of $15,000 available, and with abutting property owners paying half the construction cost of the walks another $12,000 worth of work can be done.

With football togs put away after last week's final game of the season the Killingly high school athletic activities will now center about basketball. The season's schedule will be announced in the not distant future.

Charles Webb of Allen Hill, who was knocked from the bicycle he was riding on the West Side, Thanksgiving eve, by a passing automobile, is more seriously injured than at first was apparent. His scalp is lacerated, his face cut and his ankle quite badly hurt. He is confined to his bed.

Friday afternoon of this week, when a large attendance is hoped for, the Civic federation is to meet in the Community room of the Brooklyn Savings bank building.

Danielson's second snowstorm of the season set in this afternoon shortly after noon. Within an hour careful motorists were using tire chains on their cars for the first time since last winter.

Shell gas station, 25 Main street, opposite Evans block, open for business. Earl Wood, Mgr.—adv.

Rev. Ansel E. Johnson of New York, is to speak at the morning service at the Westfield Congregational church next Sunday. Rev. Mr. Johnson is one of the experts of promotion of the denomination, and his visit here will be coincident to the Every Member canvass.

Christmas seals are now appearing on some of the mail being received through the Danielson office. As the sale of them here opens this week much local mail will carry them from now on to Christmas.

Paul Bitgood, of the Connecticut Agricultural college at Storrs, has been a visitor at his home here.

Miss Elizabeth Dunn, of the Danielson central telephone office, is at New Haven this week attending meetings of the general conference board as commercial representative from this area.

VOLUNTOWN

Mr. and Mrs. Donald Smith and son of New London were holiday guests of Mr. and Mrs. John Herbert.

Mr. and Mrs. Avela Russi and son Deus, of Jewett City, former residents of the village, called on old friends in town Sunday.

Mrs. Barry of Beachdale has moved to Uxbridge, Mass., Thanksgiving day provided several kinds of weather, rain, snow, a short sample of a real blizzard, sunshine, windstorm and freezing.

A girl seldom kicks when an old man lays a fortune at her feet.

PUTNAM

REPUBLICAN TICKET ELECTED BY LARGE MARGIN IN PUTNAM

(Special to The Bulletin.)

PUTNAM, Dec. 2—The republican ticket scored a sweeping victory in the biennial city election today. While the campaign had only one contest the election was punctuated with a record turnout of voters despite the inclement weather. A total of 984 ballots were cast, 450 of which were straight republican and 308 democrat. There were 234 split tickets.

Following the counting of ballots it was revealed that Mayor Charles A. Richard, candidate for re-election, had as his opponent Walter N. King, local publisher, who nearly defeated the present incumbent for the republican nomination to this office at the party caucus held a month ago. Mr. King's name was written in the blank column on six ballots.

In the race for tax collector Harvey Grinsell, republican candidate, defeated James J. Charron, democrat, by a majority of 66 votes. Grinsell poled 526 to Charron's 460.

The remaining candidates elected without opposition were Warren S. Ames, republican, alderman-at-large, 570; Charles H. Brown, republican, city treasurer, 928; auditors, Lucius Merriam, republican, 555; John J. McGarry, democrat, 378; registrars of voters, Herman G. Carver; republican, 545; George Potvin, democrat, 393; aldermen to the common council, ward 1, Robert T. Chadwick, republican, 557; Eugene Berthiaume, democrat, 275; ward 2, John M. Dean, republican, 554; Joseph T. Dubois, democrat, 380; ward 3, David O. Breault, republican, 552; Francis X. Vadnais, democrat, 382; ward 4, Eugene Migneault, republican, 563; M. Edward Duffy, democrat, 365.

Nelson Frink has been officially appointed director of instrumental music in the schools of Putnam, according to an announcement made today by Superintendent of Schools Leon M. Farrin. No salary will be attached to this office, but Mr. Frink will receive reimbursement from pupils instructed, who will pay small individual fees for class instruction. Participation by the pupils will be entirely voluntary Mr. Farrin said. Mr. Frink is presently directing the newly organized Putnam high school band, which made its initial appearance at the Putnam-Killingly football game on Thanksgiving day.

ELKS LEASE PERRY POND FOR PUBLIC SKATING

(Special to The Bulletin)

PUTNAM, Dec. 2—Putnam is to have a community winter playground at the Perry pond on Grove street annex. It was announced this afternoon by Lionel H. Charron exalted ruler of the Putnam lodge of Elks who stated that the community welfare committee of the lodge had negotiated with George E. Perry, owner of the large pond and had procured a lease entitling the public to use it for winter sports.

In past years the pond has been available to the public for skating purposes, though it was made dangerous for this pastime at certain winter months when the harvesting of the ice crop took place. Mr. Charron intimated this afternoon that rights purchased by the Elks lodge include a clause, whereby no ice may be harvested this year.

The public has been enjoying the skating for the past two days. Water in the pond has frozen to an average depth of almost four inches. The thickness is such, that a large crowd may be accommodated on it without fear for their safety.

Attorney A. Macdonald, Jr., is chairman of the community welfare committee of the order of Elks. The efforts of this committee are largely responsible for the bringing about of the city's first community enterprise, fostering winter sporting activities on the part of the general public.

On next Monday evening the Elks and Masonic clubs become friendly enemies with the season's first battle over the green felted tables, to mark the opening of the annual Elks-Masons winter season indoor sports tournament. The "Brother Bills" will invade the Masonic club rooms on South Main street, the Masons returning the visit the following Monday evening. The players of both lodges will meet to select the season partners Monday. Luncheons will be served by the entertaining club at the close of each meet. This year's engagement will be the fourth annual clash of the two clubs. The Elks have taken three straight tourneys and are outto clinch a fourth in order to keep their record unmarred, while the opposing Masonic forces are determined to play better roles this season.

Three well known state officials in educational circles have been engaged to speak at meetings of the Putnam teachers club during the next three months, F. S. Camp, state supervisor of urban education will talk on interpreting the course of study at the December meeting. Dr. Charles Prohaska, state director of health and physical education will talk on his field, at the January meeting, Russell Lund, who is state director of nature study will be the speaker at the February meeting. He will give helpful suggestions on his highly interesting subject. All meetings of the teachers club are held at the Putnam high school building on the second Wednesday of the month at 2:35 p. m.

The Columbian Players, dramatic group of the Cargill Council K. of C., are to make their fourth annual stage appearance in this city on January 17, it was said today following a meeting of the players held at K. of C., rooms on Main street. Next year's presentation will be a comedy in three acts, entitled, "Skinner's Dress Suit." The cast of characters with the exception of a few changes will be the same as last year. The play will be given in the Bradley theatre.

At an early hour tonight a four inch blanket of snow covered the city with prospects of a continuation of the fall during the night. The light, fine flakes began to fall shortly after noon and continued until a late hour tonight with no indications of a let-up. Traffic was thrown into low gear, with several collisions being narrowly avoided by skidding cars thrown out of control by sudden applications of brakes. The state highway department's local headquarters were prepared with an increased force of men and trucks to combat the forces of nature. The state highways hereabouts were to be plowed and sanded for the first time this year. According to data on file at the local bureau of the highway department, the snow forces were not called upon until a much later day in the season last year.

With the arrival of the first substantial snow of the season, Captain William J. Jarvis tonight issued orders to all patrolmen to keep a sharp lookout for boys and girls coasting on public thoroughfares. Many accidents were averted through this police order last year and such precautions are being taken by the police to safeguard the lives of children. Coasting will be allowed only on private streets where there is no motor vehicle traffic.

Putnam is gradually moving to the spirit of the approaching Christmas season. Within a few days savings deposits on record in three local banks totaling almost a $100,000 will be released to depositors. Much of this money will be expended locally, while a goodly amount will be returned to the banks for re-deposit. The merchants bureau is making arrangements for the decoration of the business section with colored lights. Relief committees of fraternal organizations and other societies are investigating conditions in order to compile lists for the distribution of Christmas charity. It appears that within the passing of another week the city will be in the full glow of the Christmas season both commercially and socially.

Frederick Alvord of Walnut street left Saturday for Putney, Vermont, where he has accepted a position with the United States department of agriculture. Mr. Alvord is a graduate of Putnam high school class of '27.

Several members of the Anslem Mayottee post, American Legion and members of the post auxiliary were in Danielson yesterday where they attended a meeting of the 4th district of the Legion.

At a service of communion held yesterday afternoon at the Congregational church several new members were admitted to the church. Those who were enrolled were William Moss, Dorothy Dow, Miss Jessica Macdonald, Mrs. Sarah Gifford, and Allen Keith. Those who were admitted by letter were Herbert Dow, James White, Marion Eliza-

(Continued on Page Ten)

No Matter What You May Want in the Food Line You Can Get it Here—the Best at the Very Lowest in Price—for Quality. SEASONABLE FOOD SPECIALS FOR TUESDAY AND WEDNESDAY!

MOHICAN MARKET
Franklin Square, Norwich, Conn

Best Center Cut Pork Chops 25c lb.

Nicely Mixed Salt Pork 12½c lb.

Fresh Meadowbrook Creamery Butter lb 47c
Best in Tubs

Cut from Best Corn-fed Steers
Best TOP ROUND STEAK ..... 39c lb.
Best BOTTOM ROUND STEAK ..... 35c lb.

Fresh Cuts Steer Beef .... 15c lb.
For Boiling
Lean Cuts Nicely Cured Corned Beef .. 15c lb.

Selected— EGGS ..... 45c doz.
Every Egg Good
Rich White Full Cream CHEESE ..... 45c lb.

Freshly Opened Chowder Clams ..... 39c pint
Tuna Fish ... 35c 2 cans
Small Certified Crisfield OYSTERS 35c pint

MOHICAN Fresh Baked BREAD
"WE BAKED IT HERE"
Full 16 ounces of Well Baked, Good Wholesome, Tasty Home Made Flavor, Fresh Bread. Greatest Bread Value, at—
5c

MOHICAN Fresh Made MAYONNAISE
Distinctly different — smooth, genuine Mayonnaise — Marked Down — Full 8 oz. jars 19c

Sandwich Spread
Exceptionally fine quality — all prepared — ready to serve — extra value at this marked down price — in 8 oz. jars 19c

Horse Radish
New packed — extra strength — good keeping quality — Specially priced — Bottle ... 11c

High Grade Pure Catsup Selling at the Price of Ordinary Quality
Pure Tomato Catsup
Rich, spicy, appetizing —the quality will surprise you at this low price. Full 8 oz. bottle 10c

New Walnut Halves ..... 69c lb.
Yellow Globe Onions 3 lbs. 10c
Fresh Mushrooms . 49c lb.
Sunkist Oranges .... 17c doz.
Jersey Sweet Potatoes .... 25c 5 lbs.
Granulated SUGAR .... 26c 5 lbs.

NATHAN STRAUSS, INC.
LEADING RETAIL BUTCHERS IN THE U. S. A.—AND THE BEST
189 MAIN STREET SHANNON BUILDING

SPECIALS FOR TUESDAY!

Sirloin Steaks Best Quality Beef ..... lb.
GENUINE SPRING Lamb Chops lb
BEST Pork Chops lb
35c

Armour's Cloverbloom Butter lb 42c

NATHAN STRAUSS, INC
189 MAIN STREET SHANNON BUILDING

A&P IS THE WORLD'S LARGEST RETAILER OF COFFEE

Down Come Coffee Prices!

Right at a time when saving is uppermost in the minds of millions . . . A&P makes deep cuts in the price of coffee.

A&P ESTABLISHED 1859 "WHERE ECONOMY RULES"

THE prices of raw coffee have tumbled! A&P, with its foresight into market conditions, is able to immediately take advantage of this. Consequently, down go A&P coffee prices . . . and these prices are not sale prices. They are A&P's new, low, regular prices.

Undoubtedly, you know that A&P buys only the finest grades of coffee from the world's greatest coffee-growing countries—Colombia and Brazil. Therefore, these coffees are guaranteed "highest quality." A&P's own purchasing offices in South America give A&P a coffee-buying advantage unequaled by any other chain of food stores in America.

All America knows that coffee bought at an A&P Food Store is sure to be "fresh-roasted" coffee. Direct and frequent deliveries in small quantities from nearby roasting plants, is your assurance that the pound of coffee you buy at A&P is bound to be fresh from the oven.

★ OUR GUARANTEE
. . . buy a pound to-day. If you are not delighted with the quality, freshness and flavor . . . return the unused portion and the full purchase price will be cheerfully refunded.

EIGHT O'CLOCK

This coffee is the cream of the Brazilian coffee crop. It is the largest selling high-grade coffee in the world. Its quality won the gold medal at the Sesqui-centennial Exposition. Favored by millions for its distinctive full-bodied flavor. A *sensational value* at this new, low, regular price . . .

RED CIRCLE

This coffee is a *blend* of the finest coffees grown on the high mountain plateaus of Colombia and Brazil. Blended for those who enjoy a mellow flavored coffee of smooth richness and delightful bouquet. Selected, bought, blended and roasted by A&P's own organization. *Extraordinary value* at this new, low, regular price . . .

BOKAR

This coffee is the personal blend of the world's greatest coffee buyer. A coffee that attains new heights in richness and mellowness. New heights in flavor. The equal in quality of America's finest package coffees and far superior to anything less than the finest . . . and sold at a price at least 20c below the finest . . . Bokar is *America's greatest package coffee value.*

THE GREAT ATLANTIC & PACIFIC TEA CO.

1790 1929

Norwich Bulletin and Courier

Entered at the Postoffice at Norwich, Conn., as second class matter.
Telephone Calls:
Bulletin Business Office 480
Bulletin Editorial Rooms 35-R
Bulletin Job Room 76-W
Willimantic Office, 854 Main St. Telephone 1121-2.
Printed every day in the year except Sundays.
Subscription price 12c a week, 50c a month, $6.00 a year.

139 YEARS OLD

Members of The Associated Press
The Associated Press is exclusively entitled to the use for republication of all news despatches credited to it or not otherwise credited to this paper and also the local news published therein.
All rights of republication of special despatches herein are also reserved.

Norwich, Tuesday, Dec. 3, 1929

Daily Average Circulation
WEEK ENDING NOV. 30, 1929:
14,407

LEAVING GERMANY

Reports disclose that there was great rejoicing in Germany at the departure of the French and Belgian troops from the Coblenz bridgehead. It was a natural reaction. It was in keeping with the expression following the withdrawal of the Allied forces from Coblenz. It meant the approach of the end of that foreign occupation which has prevailed since the close of the war and it gave visions of that day next year when the third bridgehead will be given up, that at Mainz.

Germany has been anticipating the day when the treaty terms would be carried out and foreign forces would be recalled. It has endeavored to bring this about earlier than at first provided for. It has disclosed a better attitude, one that would give encouragement to the Allied countries to listen to and grant such requests. It has now succeeded in two-thirds of its desires and if everything goes well next June will see the retirement of the last of the occupational force.

If the troops are withdrawn from Mainz next year it will be in advance of the time originally set. This means that Germany has given the Allies reasons for believing that such withdrawal can be made without fear of harmful results. It means that there has been an improved relationship among the nations and with Germany disposed to do the right thing the Allies will do likewise.

That the withdrawal from Coblenz should be carried out without any ill expressions indicates the temper of the people. They were, nevertheless, happy to see them go and after they had departed a celebration was in order. Probably an even greater jubilation can be expected after the troops are recalled from the remaining post next June. Germany can, of course, see itself regaining possession and there are other favors which it is certain to ask and which it has reason to think will in time be granted.

One indication of the sentiment of the German people and the determination to meet the situation according to existing conditions was furnished by the recent vote in the reichstag to refuse to support the legislation that was aimed at the Young plan. The war is over and there is a desire to get back to normal as quickly as possible.

NEW JERSEY'S SENATOR

Because of the situation in the United States senate and the changes which have taken place there for one reason or another, there is bound to be interest in the developments in New Jersey relative to the representation from that state in the upper house of congress.

When Senator Edge was named as ambassador to France it remained for the governor of that state to name his successor. He did this by appointing David Baird, Jr., a prominent political leader in that state, the expectation being that he would fill out the unexpired term and stand for reelection. Because of the rivalry for that office a heated contest was assured for the republican nomination when the time comes. Whether the governor has tipped that contest in the bud remains to be seen, but there was more than New Jersey interest in his announcement that Ambassador Morrow, who has been named a member of the delegation to the London conference, will be the successor to Senator Edge as soon as the conference is over, if before the plan of Senator Baird, now in office, to resign for that purpose.

Dwight W. Morrow has made such an excellent impression by his work at Mexico City that it can be appreciated that he would make an equally valuable member of the United States senate. The rest of the country as well as New Jersey can appreciate that. There remains, however, the possibility of a contest when he seeks renomination, inasmuch as former Senator Frelinghuysen wants the chance to go back. Gossip has it that the latter may be offered a place in the cabinet or elsewhere. That being so, and in case it accepts, it would bring to an end a political contest among the republicans of New Jersey which could be adjusted in no better way.

It is certainly a gracious act on the part of Senator Baird in displaying a willingness to step out of the office after holding it only a few weeks. That he would make a good senator and be a strong supporter of the administration is certain, but it would also mean keeping alive the republican row in New Jersey. The opportunity for that state to get the representation that would be assured by Mr. Morrow is one that ought not to be missed and the self-sacrificing action by Senator Baird shows that he places the interests of the state above his own desires.

THE PRICE OF AVIATION

When the Schneider cup races were held in England this year the air race was won by the English entrant. The winner developed great speed and because the machine was built by the same concern that constructs the British fighting planes one of the latter was purchased by this government for the purpose of studying its features and testing its merits.

It was in this plane that Lieutenant Cuddihy was flying when something went wrong and he fell to his death after a drop of 10,000 feet. This affair terminated the career of one of the navy's best fliers, the department having declared that "he personified in the highest degree all of the best qualities of the American naval officer. His professional ability marked him for duties of great importance; his personality made him a successful, beloved leader. Since his connection with naval aviation, his name has been linked with outstanding feats of aviation. His place in the navy and aviation will be difficult to fill."

Whether the investigation which has been set in motion will be able to ascertain anything concerning the cause of the crash is a question. Nevertheless, it should be put through for whatever may be learned, for it was in quest of knowledge concerning the plane and its performances that the navy purchased it and put it in the hands of one of its best men for the test, and though the test was a fatal one there is reason for determining the cause for that quite as much as there would have been for a successful outcome.

Lieutenant Cuddihy gave his life in the same way that others have done while making tests at high altitudes in the interest of aviation. There may be criticism because of the fatality but it was one of those instances where no foolhardy stunts were apparently being performed. In recent years much comment has been heard because this country has not kept up with other countries in the development of the airplane. We allowed others to outdistance us and we lagged behind. In the test of the British fighting plane it would appear that the navy was endeavoring to keep abreast of the times and aid aviation in this country and particularly in the navy. Whether anything can be determined from the wreckage is uncertain, but there is no doubt as to the serious loss the department has sustained in the death of Lieutenant Cuddihy. That is fully apparent without any inquiry and it indicates one of the prices of aviation.

PUSHING TAX REDUCTION

Congress can display speed in the enactment of legislation if it wants to. It can put through measures which are recognized as necessary and which do not mean half-baked legislation when it desires.

In connection with the plan for the reduction in federal taxation there is every reason why there should be prompt consideration. It has been indicated that both houses are prepared to dispose of the bill without delay. Such assurance from the house means that there will be no trouble encountered in that direction. The senate has indicated that it would expedite consideration, but there's no telling what it will do. It was going to hasten action on the tariff but only opposite treatment was accorded it.

The bill that would provide a reduction of 1 per cent in the federal taxes means that the taxpayers would be saved $160,000,000. It will be surprising if some of the obstructionists do not bring forth a plan for bringing about a bigger reduction or obtaining it in a different way, but aside from the fact that there is an opportunity for obtaining this tax cut at this time, and aside from the fact that it is a desirable move just now, it is also good politics to support what means so much to such a large number of people. Thus there are the best of reasons for not only giving all possible assistance to its early consideration but of getting out of the way what is so generally agreed upon as a worthy proposition.

With indications pointing strongly to the probability that the house will act favorably this week there will be opportunity for the senate to handle it in such a manner as to get it to the president before the holiday recess. What this senate will do few are willing to predict in advance.

PEACEFUL ADJUSTMENT

Has the war between Russia and China ended? If we can rely upon the reports it would seem so, that is, the developments have been such that there is promise for the first time that there will be serious negotiations for the adjustment of their differences in accord with the provisions of the Kellogg peace pact.

Both countries have subscribed to it and both have agreed to forego war. Nevertheless, it had been impossible for them to come to an understanding in regard to negotiations up to the time that the Russians forced their way along the Chinese Eastern railway in such a manner as to threaten the control of Manchuria again. This brought China to a realization of the position in which it stood and made both countries realize that even though China started the trouble by seizing the road and expelling the Russians, and Russia followed it up by sending a punitive expedition into Manchuria to recover the much-coveted line, they were obliged to settle their dispute by arbitration rather than by force of arms.

The Russian invasion served to bring the situation to a focus. It brought renewed warnings from other nations regarding the peace pact and the upshot was that the Chinese officials at Mukden and Nanking agreed to such terms of negotiation as were satisfactory to Moscow. China realized that the Russian menace was serious and its course was to come to an understanding with that government. This not only had the effect of stopping the advance but brought about the retirement of the invaders and probably shut off action in the way of intervention by other countries.

It is to be hoped that this means the ultimate settlement of the trouble between the two countries in Manchuria. It is the wise thing to do; give negotiations a real chance.

EDITORIAL NOTES

The man on the corner says: Once again we have reached the season of shovels, chains and plenty of sand.

Because of the showing in the recent recount the mayor-elect of Boston favors voting machines. It is a good decision.

What a lot of sickly sympathy is wasted on those individuals who are trapped into making confessions of horrible crimes! The idea that they ought to be surrounded with every possible safeguard in covering up their crimes is an underlying cause of just such criminality.

WASHINGTON AFFAIRS

(Special to The Bulletin.)

WASHINGTON, Dc. 2.—Connecticut shares with Massachusetts the highest honors of advancement in matter of shorter hours for wage earners. They run far ahead of other states. This is especially noticeable in regulation of night work laws for women. This is shown by a record put out by the woman's bureau of the department of labor. It refers to the wide diversity existing in the various sections of New England as to climate and surroundings, and remarks that such difference is shown in the labor laws of the different New England states. Maine and Massachusetts have nine hour laws for working women, Massachusetts a 48 hour law for some kinds of work; Connecticut and Rhode Island ten hours, but New Hampshire has a 54 hour law, although to that state belongs the distinction of being the first state in the country to pass laws regulating the working day hours. The lead in night work laws was taken by Connecticut with Massachusetts practically in the same line. They are among the ten states where night work for women is prohibited in some of its manufacturing plants.

Many of the states have prohibitive laws concerning work for women before and after childbirth. In Connecticut the limit by law is four weeks before and four weeks after. There are many other protective and prohibitive laws existing in the several New England states, with Connecticut standing very high on the list for care and welfare of women workers.

Massachusetts and Connecticut are carrying on the fight regarding the taking of water from the Connecticut river to give added supply to the city of Boston and vicinity through tapping the Swift and Weare rivers. Within a week motions and counter motions have been presented to the U. S. supreme court by the attorneys of the two contesting states. But thus far no new situations have developed.

The so called Grundy piggly wiggly table in the senate brought to the front the splendid musical talent of the junior senator from Rhode Island, Mr. Hebert. There was a brief recess one day, and senators gathered round the table, commenting on the display—somebody took up a violin, and passed it to Senator Hebert, saying, "Here, Hebert, see what you can do with this." Hebert quietly accepted the challenge, and to the amazement of the senators and the crowded galleries, played wonderful melodies and gave an impromptu concert. The chamber was filled with melody, in place of the bitter and angry discussions over the tariff.

It happens that Hebert is a trained violinist, and the family are also all trained musicians. Mrs. Hebert is noted as an organist and piano soloist; the five children were all trained for music, as soon as they could comprehend what the notes meant. The eldest daughter plays the piano, the youngest daughter the 'cello; the three boys are excellent violinists, and the informal evening musicals given by the Heberts are very popular.

It is interesting to watch the wide difference in manner that marks the press conferences with President Hoover as compared to those held by President Coolidge. When Coolidge wanted something to be made public he quietly said so, and "the boys" made note of it, or usually he handed over to them a typewritten brief statement so there should be no misunderstanding as to its purpose. Usually they were as brief as his famous "I do not choose to run." Mr. Hoover plainly says, "I want you to make this known. You may quote me." He tells "the boys" how he wants it done very much as he would have told any of those at the department of commerce whom he wished to carry out his ideas. But at other times Mr. Hoover says practically nothing. Last week, at the conference just before Thanksgiving, there were the usual number of correspondents present, but the questions put to the president were so few they could be counted on the fingers of one hand. The president stood at his desk, a half smoked cigar was in his right hand, and that hand was tightly clinched behind his back, as he addressed the group after a three minutes "conference." This is what he said: "I don't know of anything to tell you except I have had more turkeys sent me than I can eat."

Whereupon everybody smiled, bowed to the president and left the room, while Mr. Hoover turned aside to confer with his secretary, Mr. Akerson.

I recall just before Thanksgiving last year, some one of the correspondents asked Mr. Coolidge, "How are you going to spend Thanksgiving?" The president replied with a smile, "Guess you didn't read my proclamation. I shall do as I told others to do."

I watched the diminutive Senator Simmons, democrat, from North Carolina, as he took a stormy part in the tariff debate. Simmons was ranking member of the finance committee when the Fourdney bill was passed. He is a wonderfully able man, and makes up in brains what he lacks in voice and stature. When Simmons makes a speech, it takes mighty sharp ears to follow. He leans over his desk, chin tucked well down into his collar; speaks in a low monotone and seems to be conversing with his copy, and taking only his desk into confidence. But once in a while he gets roused to near-violence in voice and gesture. That is when the opponents are raking his party and its policies fore and aft. Then Simmons blossoms out into shouts and gestures. But all the same you get more pep out of Simmons' speeches as you read them, than from straining your ears to catch his phrases.

Senator Morris Sheppard, father of the prohibition amendment, keeps a record of his attendance at the senate. In the past seven years he has not missed one day, and in the 16 years of his service, has missed so few they can be counted in two figures.

New President and Mrs. Hoover have arranged for a state dinner in honor of the vice president, and given it priority over the one for the speaker of the house, the questioned status of Mr. Curtis and Mrs. Gann is fixed beyond doubt. For as the white house leads others follow, and the white house has given the vice president and his sister hostess the place of official honor second only to the white house itself.

The innovation of the president in ordering a month of official mourning for the late secretary of war, upset all official function in the administration and diplomatic set. Things will be straightened out this week, and new dates probably announced for events of officialdom that were cancelled on short notice.

The Coolidges felt their personal bereavements should not in any way interfere with their official duties, and so they "went right along" no matter how broken were their hearts over the death of their son. Mr. Hoover takes the opposite view of his office, and gangs his own way. "They say" he did not even consult or notify in advance the cabinet and the diplomats of his changed plans, even though their own plans would be entirely changed by his decision. But they all fell in line, though there was much grumbling.

GOING TO THE DICKENS

Archibald Weather emphatically agreed that afternoon that all grandsons were a bother. You never could find them when you wanted them and when you didn't want them they always managed to pop up. Just when he was going fishing, too. Of course, not so much fishing as reading with his line hanging over. It was all the same. Archibald Weather, president of the Society of Charles Dickens Memorial, didn't neglect his sports for his reading, nor his reading for his sports. No, he whimsically combined the two.

Yes, grandsons were a bother to a man just slipping into his early 70s and who was hardly aware of it. Besides, Archibald Weather had been a little piqued the last time he played golf with his grandson, Frank. It seems that the old gentleman would become seated at the end of every two holes on a ridiculous camp chair he carried for that purpose and would read a snatch of a Dickens novel to the open outbursts of his grandson and companions. A young upstart at times, he thought and quite incapable of appreciating an honest interest in good literature.

But Archibald Weather drew down his firm lips and glanced at the letter again: "I'm bringing down Kathleen for your final sanction. Of course, if you don't consent, I intend to marry her, anyway, next Tuesday. You'll find she's a pippin and far too good for me. FRANK."

A pippin, repeated the old gentleman. And too good for him, was she? Sarah had said that to him, too, some fifty years ago. Well, he'd give up the fishing this time. It would just mean that he'd finish that new biography without a trout on his line.

Later in the day Archibald Weather thought casually about this new young woman who would sit at his right that evening at dinner; however by the time the grandfather clock said "six" he was thinking what an exceptional young lady she was. And quite pretty, too, with an intelligent face, lovely brown eyes and a well accentuated voice. He let her talk about the country and the green hills until the plum pudding. And then he began a little mental scrimmage. About books, of course.

"Glad to hear you like the modern writers," he replied after hearing, a little painfully, her praises of some present-day topnotchers, as she called them. "I find them amusing at times. I read the best sellers, too, but only as an after thought to the old masters." Then, with deliberation he added, "It is impossible sometimes to agree with these moderns, you know."

Frank whistled. A delightful old man with very set opinions. He hoped there wouldn't be anything disagreeable said about Dickens. The old man might get terribly wrought up. And Kathleen was really making a good impression.

But there wasn't anything said about Dickens. Frank was astonished to watch the progress grow between the young girl and the old man. They were almost leaving him out of the conversation, with their criticisms of this and that, things that went sailing over his head. Finally at 11 o'clock he left them to their discussion, which had reached Greek mythology and Mercury with his winged-ankles. He couldn't stand much more. He'd watch the moon from the terrace.

The next morning, earlier than he expected his two guests to be down, Archibald Weather walked into his library and discovered Frank there.

"Well, sir," coughed Frank, a little worried, "get it over about Kathleen. I want to hear how much you disapprove of her!"

"Disapprove? Why, if you don't get her into the family next Tuesday I'll know the reason why!" His face became very red, but he smiled. "Frank, she's what you call a pippin. Got a sister named Dorrit, a brother named Dombey and a second uncle named Barnaby Rudge. What more could you want?" Frank wondered, too. What a coincidence.

"Say, Frank," the old man went on, "did you tell her by any chance who I am? About the memorial, of course."

"Heavens, no, sir," Frank confessed, "I told her you were an old stick about fishing and completely ignored the old masters, most of all Dickens!"

"And what did she say then?"

"That she'd make you love Dickens if it was the last thing she ever accomplished!" The two men burst out laughing. A stick about fishing and ignorant of the old masters! What a jolly prevaricator. He'd never forgive them for that.

And two hours later, with "Pickwick Papers" under one arm and his fishing rod under the other, Archibald Weather disappeared down the road.—Exchange.

LETTERS TO THE EDITOR

Thanksgiving

Mr. Editor: Another Thanksgiving day has passed along and is now just a memory. May I ask the readers if their turkey was good? Due to the very dry season just passed there were many turkeys raised. New England has always been the greatest section to raise what was considered the best, and for years Connecticut and Rhode Island were the place where were raised the finest, and the name Horace Vose was known all over the country as the greatest dealer in turkeys that had a market value a little ahead of the others. He, it was, who would always send one of the biggest and choicest birds as a present to the chief executive of the nation. Now apparently, this honor has shifted to the Golden Gate for I note where a raiser in California had presented President Hoover with a bird that weighed 35 pounds. This must have looked like a young ostrich.

Thanksgiving, it seems to me, is more peculiar to New England than other sections although it is observed all over this nation, but not with the same snap that is carried on in New England. Here it was first observed in 1621, and we all, no doubt, have read the story where Governor Bradford, due to a wonderful harvest, had asked the people to set aside a certain day to offer up thanks to God for his goodness to all the people during the year. Thanksgiving was observed from time to time but only spasmodically, but in 1864 the immortal Abraham Lincoln issued a proclamation that the fourth Thursday in November should be set aside as a national holiday and this in turn was followed by the governors of the states and has continued from that date.

By the way, how was your turkey? Pretty good? What? Me, too. This is a great day for the "kids" and an end to the watching of the household. ers for this is the time when young America carries away everything that isn't nailed down. This was the day when the grown ups would go out somewhere to a turkey or chicken shoot. Sometimes they would bring back a turkey or chicken as a reward for their prowess with the gun. How the youngsters would hang around the kitchen and watch the operation of getting a bird ready for the oven! Don't you recall how you would get hold of a turkey leg and get hold and pull on the sinew and make the feet move just as though it were alive, and with a string tied to them you would sneak up behind some one of your pals and scratch his neck? Just a little innocent fun but it gave you something to laugh at when your pal would jump as though scared. You could buy a good bird for about 18c a pound, and I have bought them for as low as 11c a pound. Boy, when these birds came on to the table,—well I don't think I am in a position to tell you anything about it— and with a pitcher of real good cider as a side attraction it wasn't so bad. Now here in the city they sell something that is labeled genuine sweet cider but why they call it genuine is more than I can answer, unless it is to hide behind a smoke screen and try to make you think it is real cider, when it is a concoction created from water, citric acid, glucose and stewed hemlock.

I am reminded here of a man driving up to the door of a small mill. A man came to the door and asked "What have you?" The man answered, "Apples." The mill owner said we can't use them for this is a cider mill. All right, this is where you smile.

Well, anyway, those old Thanksgiving days had their advantages for then company would come, and the front room would be thrown open and the company would sit in there and talk very interestingly about the many things that had happened during the year, how Uncle Silas had the rheumatics but is getting better now and how Uncle John lost one of his cows with the colic. All very interesting but not to me when my whole thought was centered on the turkey; and would it never be done? When the order was given to fall in, well I wasn't the last one, and do you remember how we "kids" had to eat in the kitchen while the older ones had theirs in the so-called sitting room that is now dignified by the name of dining room? And in the hurry and the excitement we managed to get the second piece of mince pie? Well, we had a good time, but I wouldn't want it to come every day. —Would you?

C. H. "DAD" SHAW.

Passaic, Nov. 30, 1929.

What Do You Know About Eastern Connecticut?

QUESTIONS.

1—When was the Uncas Power company's dam finished?
2—Where is it located?
3—For what purpose was it built?
4—How long was it?
5—What was the cost of dam and power plant?
6—What was its rated capacity?
7—When did work start on its construction?
8—How many places were licensed to sell liquor at Putnam in 1902?

Answers will be found on Classified Page.

BURGESS BEDTIME STORY

Reddy Takes Home a Feather

For all you say, pray offer proof,
Lest people think you try to spoof.
—Reddy Fox.

Reddy Fox could feel his mouth watering. Perhaps you know what that feels like. Perhaps you have seen something good to eat that you have wanted so very much that your mouth would water at the mere thought of having it. Reddy was sitting under an apple tree looking up at 12 big turkeys roosting in the tree. Mistress Moon was shining her brightest and Reddy could see almost as clearly as if it were daylight. Now and then one of the turkeys would move a little. He could see the big gobbler off a little at one side. Some of the turkeys were smaller than others. This meant that they were younger birds. My, how good one of them would taste!

Reddy sat there for a long time. He knew it was useless. He couldn't climb a tree. Those turkeys wouldn't come down until daylight. There was no use in sitting there licking his lips and wishing for one. But somehow he couldn't leave. There were no turkeys at any of the farms near Farmer Brown's. Reddy had never tasted a turkey, and, oh, how he did want to taste one of these!

But at last he reluctantly left. He took a hasty look at the henhouse and decided that it would be possible to get into it if ever the farmer was at all careless. But he was too wise to try to catch a chicken that night. He wanted a turkey and if he caught a chicken his chance of getting a turkey would be very slight, for the farmer would be on his guard. So Reddy went over to a meadow and hunted mice and caught enough to take the edge off his appetite. Then he went back for another look at the turkeys and finally started for home.

When he reached home Mrs. Reddy was already there. She was waiting on the doorstep. She saw that he was carrying something in his mouth and her eyes sparkled. But when Reddy laid it at her feet, all the sparkle disappeared. "Is that all you've got?" said she disappointedly.

"All except a few mice," said Reddy.

"But what is the idea of bringing home a feather to me?" snapped Mrs. Reddy crossly.

"Do you see what kind of a feather it is?" replied Reddy.

"I don't know what kind of a feather it is and I don't want to know," replied Mrs. Reddy. "A feather is no good; and I'm still hungry."

"Didn't you have any luck at all?" asked Reddy.

"Four mice," replied Mrs. Reddy.

"That's one more than I caught," said Reddy. "But this feather, my dear, just look at this feather! It is a feather from the wing of a turkey. I have made a discovery, my dear. There are 12 turkeys over at that farm that I visited and they roost in an apple tree."

"Well, what good does that do us?" demanded Mrs. Reddy.

"None now, my dear. None at all. I must admit," replied Reddy. "But where there are turkeys there must be a way of catching one. My, my, my, what a feast we would have if we could get just one turkey!"

"Well, if they roost in trees, we can't; so that settles that," said Mrs. Reddy.

"Not at all, not at all," replied Reddy. "If the two of us together are not smart enough to get one of those turkeys, we are not as smart as I think we are. Tomorrow night we'll both go over there and see what we can plan. There must be some way and if there is we'll find it."

(Copyright, 1929, T. W. Burgess)

The next story: "Mrs. Reddy Sees the Turkeys."

A Washington Bystander

By KIRKE L. SIMPSON
Associated Press Staff Writer

WASHINGTON, Dec. 2.—Throughout the last regular and the succeeding special session of congress, the Bystander thought he detected a growing tendency in Senator George Norris of Nebraska to wax satirical in debate.

As a chronic revolter against old guard republicanism, the senator always has been exceedingly frank; but it seemed to the Bystander that he was letting himself go even more freely than usual.

One explanation might have been that Norris viewed himself as serving his last term in the senate. He had made no secret of his desire to retire from public life. Not until his opponents out home began making a great fuss about arrangements to beat him if he did run, did the Nebraskan announce his intention to be a candidate next year.

And he did that with something like a sigh of regret but with the comment that he would not deny the enemy a chance to beat him—if it could.

Tariff His Chance

Coming back to the Norris satirical trend, however, it manifested itself particularly during the tariff debate.

Norris is about the only man in congress, since John Sharp Williams of Mississippi abandoned public life, who ever contributes metrical jingles of his own rhyming to the Congressional Record; and he does not do that often.

When he does, they are invariably in the satirical vein. And when there was spread in the senate chamber a table laden with imported manufactured exhibits, Norris was in his element.

That was when he coined the phrase "Joe Grundy's department store" to describe the display. Between times for days he was poking and puttering about that table, always finding some new point of sardonic attack upon the industrial schedules of the tariff bill.

In almost the last gasp of the special session tariff debate, Norris got another chance. That was when the item of cotton rags bobbed up for prolonged debate.

The Rag Business

"As I understand it, a protective tariff is for the purpose of increasing production in our country," Norris said. "So we are going to levy a protective duty on rags to increase production.

"The best rag factories I know of are poor families with 10 or 12 children. In the course of a year there are more rags produced there than anywhere else.

"Is the senate spending its time—is this great group of statesmen spending its time—levying a duty on rags?

"I suppose our immigration inspectors, if we levy heavy duties on rags, will be watching incoming steamers and every poor fellow who has not a spick and span clean looking suit of clothes will be grabbed and his clothes will be taken from him. He will be compelled to pay a duty on his old clothes because they are rags.

"Are we not carrying the protective tariff principle a little bit to extremes?"

All of which was quite typical of Norris in his satirical mood; but it moved the senate not a jot. The rag duty was duly approved, 23 to 27, most cotton state democrats and republican old guardsmen lining up together on that vote.

But one of the odd things about the vote was that Smith of South Carolina, cotton specialist of the senate, agreed with Norris.

That did not mean disrespect or disloyalty to the late secretary, whom they all admired, but they felt the innovation was so great that they should have been forewarned. At least that is the way "rumor" puts it here.

The Pan-American conference on customs procedure and port formalities just held here was conducted in four languages, English, Spanish, French and Portuguese. Young Jose Tercero, a member of the Mexican staff of the Pan American Union was assigned to the task of translator. He stood by and promptly translated into fluent language of the attendants, whatever language was at that moment being spoken. They are all like his native" language to him.

Rain or Shine— —

No More Sore Aching Joints

No Matter What the Weather Rheuma Is Guaranteed to Relieve All Your Rheumatic Aches and Pains or It Costs You Nothing.

Refuse to be one of the vast army of men and women whose joints swell, stiffen and throb with nasty, twitchy, shooting pains every time the weather changes. For they are the unlucky people who through neglect let their rheumatic condition become chronic.

Any time you feel the slightest pain or discontent in your knee, elbow or wrist, in your fingers or in any muscle in your body, go right away to the handiest drugstore for a bottle of Rheuma—a wonderful pain destroyer that contains no narcotics or habit-forming drugs.

There is nothing like Rheuma to drive out the poisons before they have a chance to settle in the joints and muscles. Yes, Rheuma drives them out three ways—through the pores, the kidneys and the bowels. It stops rheumatic aches and pains the first day and quickly brings about a complete recovery.

If your attack is already under full headway and the leave movement of the affected parts is an aching torture, and you face days, weeks or even months of crippling pain and incapacity for work, by all means try Rheuma. It's just the thing to stop the hot, feverish, throbbing pains and cut short the length and severity of the attack.

Rheuma is a scientific, up-to-date combination of powerful ingredients whose effectiveness in the relief of joint and muscle infections is well known to the medical profession. Remember that Rheuma is not an external relief, but an internal remedy that is sold by Lee and Osgood and all good druggists with guarantee that it will end all your rheumatic suffering or it costs you nothing.

THE PORTEOUS & MITCHELL CO

Christmas Gift Suggestions For the Home Sewer

Fabric gifts are always welcomed by friends and acquaintances—Pajamas—Robes—Aprons — Lingerie — Pillows — Scarfs — Frocks for the Kiddies — and you will find Pictorial Patterns the quick, easy and inexpensive help in making smart gifts.

Pictorial Review Patterns

Slips with Princess Line

4828—Slips. Sizes 14 to 46 (35 cents). Size 36 requires 2¼ yards 39-inch flat crepe. Since the mode has taken to princess lines it is logical that the new slips should follow suit.

Youthful Pajamas

4985—Pajamas. Sizes 14 to 42. (45 cents). Size 16 requires 3 yards 39-inch silk crepe-de-chine, 1 yard contrasting crepe. This type is gaily youthful.

Children's Frocks

4127—Frock. Sizes 4 to 12 (35 cents). Sizes 8 requires 2 7-8 yards 36-inch print, 3-8 yard 32-inch contrasting, 2 5-8 yards binding.

Smart Robe

4609—Bathrobe. Sizes 4 to 14 years. (35 cents). Size 12 requires 4¼ yards 36-inch flannel, 2 7-8 yards binding. The sub-deb likes a bathrobe which is double breasted, tied with a wide sash.

SIMPLICITY ALL-IN-ONE PATTERNS
All One Price 15c

Silk Dress Patterns in Holiday Boxes
No Charge for This Service

Satin Rayon, in all shades at, yard 69c
Washable Printed Crepes at, yard 69c-79c-89c
Rayon Crepe Dress Patterns in Holiday Boxes ... $2.00-$2.39
Washable Flat Crepes, all shades, yard ..... $1.69-$2.69
Canton Crepe for street wear, at, yard $2.00
Silk and Wool Twill, 54-inch —yard $2.69

Wash Fabrics
For Practical and Economical Gifts

Windsor Crepe in Pastel shades—yard 19c
Novelty Print Windsor Crepe, at, yard 29c
Dimity in new floral patterns —yard 39c
Punjab Percales in white and colored grounds—yard 29c
Punjab Apron Patterns in Holiday Box—each 39c
Punjab Dress Patterns in Holiday Box—each $1.00
Bathrobe Flannels in two-tone designs—yard 98c
Kiddie Pajama Flannel in light colors—yard 39c

TOYLAND IS OPEN
In Finer and Much Larger Quarters in the Basement

New Toy favorites, Bicycles, Dolls, Doll Coaches, Autos, Velocipedes, Mechanical Toys and hundreds of other inventions. Bring the Kiddies. In fact we have an idea that parents will enjoy a visit to Toyland as much as the Kiddies.

Santa On His Way

Juneau, Alaska,
Nov. 29, 1929.

Porteous & Mitchell Co.—

Santa Claus seen over Juneau today, flying low. Dropped container saying he was bound for Porteous and Mitchell's store. Should arrive Norwich December 7th, about 2 P. M. Has big surprise for his young friends.

Postal Telegraph Cable Company

Santa wired a few days ago asking if we had a landing field in Norwich. CAN IT MEAN THAT THIS JOLLY OLD FELLOW IS FLYING TO NORWICH?

Our Daily Special
Rayon Bed Sets
$3.94
Actual Value $5.98

Just (50) fifty in all of these remarkable Rayon Bed Sets. Gloriously lustrous shades of Rose, Green, Blue, Gold, Orchid, in size 84x108 (extra large) — scalloped all round—the Christmas gift ideal for the housekeeper.

TUESDAY ONLY

No Mail or Telephone Orders

"Mother says there is no better cough medicine for children than Foley's Honey and Tar, and we too find it so." Mrs. N. W.—Calvary Wks.

Quickly effective. No opiates, no ingredient that a careful mother would hesitate to give her child. Ask for Foley's at Lee & Osgood Co.

THIS HOME TREATMENT SWIFTLY RIDS YOU OF

Varicose Veins

Isn't it **wonderful**—at last you can get rid of the most swollen veins right in your own home and without having to wear any cumbersome and old-fashioned rubber stockings—just get a bottle of Moone's Emerald Oil at any drugstore.

The great antiseptic and marvelously soothing and penetrating power of Emerald Oil quickly stops that throbbing pain and soreness — it marvelously reduces the most enlarged veins back to normal again.

Next time you go out don't fail to get a bottle of this splendid Oil—or better yet, call up your druggist this very minute before you forget and have him send it to you. It'll assure you a leg and foot comfort, a beauty aid which can't be beaten. Now aren't you just overjoyed to feel that in a few weeks all those unsightly Varicose Veins will be chased away and your legs will be attractive and beautiful like other women's!

S. P. KEPPLER & SON
Fine Tailors
Early showing of Neckwear for
HOLIDAY GIFTS
A most beautiful array of foreign and domestic silks, in unusual designs and colorings.
Prices Reasonable. 90 Main St.

TRY OUR HOME MADE PORK SAUSAGE — AND — SAUSAGE MEAT
40c per lb.
Thumm's Delicatessen Store
40 Franklin Street

Smoke and Taste — THE — DUWELL CIGARS
Two for 15c
Two for 25c
Manufactured in Norwich
HAND MADE — UNION MADE

Pile Sufferers

You can only get quick, safe and lasting relief by removing the cause—congestion of blood in the lower bowel. Nothing but an internal remedy can do this—that's why cutting and salves fail. Dr Leonard's Hemo Roid, a harmless tablet, is guaranteed to quickly and safely banish any form of Pile misery or money back. Lee & Osgood and druggists everywhere sell it with this guarantee.

NOTICE

Chelsea Boat Club meeting scheduled for tonight, Dec. 3, will be held at Frisbie's Garage, 122 North Main St., at 7.30, instead of at Kitamaug Club House.

B. T. HALL, Secretary.

Palace Invites Teachers

The staff of teachers of the Norwich public and high schools have been extended an invitation by Manager R. B. Hamilton of the Palace theatre to be his guests at the opening performances of "Disraeli" to be presented at the popular show house Wednesday afternoon and evening. The invitation has been given the teachers in view of the fact that the Palace manager believes that it is a picture of educational value, as it deals in English history. The production is regarded as one of the outstanding ones of the season and shows George Arliss at his best.

Toughest of Old Hang-On Coughs Go

Why send a boy to do man's work? Sweet, sugary cough syrups may help a simple cough, but when you are traveling along towards the cemetery with a stubborn tight old cough that lingers on and on with the most persistent devilishness, then you need a real cough medicine—and the realest destroyer of tough old coughs is Bronchuline Emulsion.

The cough may be so tantalizing that you can't sleep nights and your days may be filled with racking torture yet that's just the kind of a cough that Bronchuline likes to tackle and conquer.

Many times a few doses will stop the hacking and loosen things up and you can depend upon half a bottle to make a two months' cough quit cold and disappear.

Ask Lee & Osgood or any wideawake druggist for a bottle of Bronchuline Emulsion. There's no dope in it—or chloroform, and a couple of teaspoonfuls will usually end any ordinary cough.

1790 — 1929

Norwich, Tuesday, Dec. 3, 1929

VARIOUS MATTERS

Winter begins Dec. 22nd at 2:53 a. m.

Light vehicle lamps at 4:49 this evening.

Meeting at K. of C. home tonight. 1st degree.—Adv.

"Clear and cold," Daboll's almanac promises for this week.

It did not take the boys long to start coasting and snowballing.

Rain and hail on the snow made traveling uncomfortable and slow, late Monday afternoon.

Rust shades are going to continue popular in many interpretations of the winter styles.

Displays in the local store windows took on a new meaning against the background of snow.

The planet Mars, which has been evening star, changes tonight (Tuesday) to morning star.

Regular meeting Mercier Assembly, C. L. of C. 8 o'clock tonight. Election of officers.—Adv.

A Phoenixville correspondent mentions Mrs. Eugene Jones, of Groton, among recent visitors to friends there.

Schools of the town resumed sessions Monday morning following the holiday recess since Wednesday noon.

Some of the unemployed were out early Monday afternoon in the effort to earn something clearing the walks of snow.

At Attawaugan Mrs. Louise Garipy, of New York, spent a few days recently with her sister, Mrs. Rose Tetrault.

Wesleyan Guild of Trinity Methodist church is to hold a social Friday evening for all the attendants at that church.

At Willington, employes of the Gardiner Hall Jr. company have been pruning the trees in the pine grove near the new village.

People returning from holiday outings failed to find much poetry in Monday's snow, which began falling shortly before 11 a. m.

The meeting of the 3 G class of the Central Baptist church was held Monday evening with Miss Lila Allen, 218 Laurel Hill avenue.

Those who mourned because it turned out a green Thanksgiving evidently are not going to be alarmed by a green Christmas in 1929.

In Mansfield Center, Mrs. F. A. Ferguson has been receiving the public in an attractive studio opened in the building adjoining her home.

Since the weather sharps are predicting twenty-one snow storms this winter, it is consoling to reflect that there are only pineteen more.

St. James Lodge, No. 23, F. and A. M. works the third degree at Masonic temple tonight at 7:30.—adv.

Collectors of pelts are beginning their season and are offering high prices for raw furs, due to the demand for fur trimming this season.

The cabinet of the Woman's Guild of the United Congregational church has a meeting planned for this (Tuesday) afternoon with Mrs. William M. Zumbro.

The three window boxes at the office of the Troy laundry, which hold flowering plants during the summer, have been filled with cheery branches of greenery.

Following the holidays spent with her parents, Mr. and Mrs. George N. Perry, of Scotland, Miss Lucille Perry has returned to Wheaton college, where she is a junior.

Up at Thompson, Prince Theodore, of Russia, was entertained recently by Mr. and Mrs. A. Vonsiatsky, at the Ream place, leaving to join his father, the grand duke, in New York.

Pinochle at Eagles home this evening.—adv.

The Bureau of Navigation has prepared a 75-page booklet on Thrift, copies of which have reached the submarine base and are obtainable at the Chaplain's office or the library.

A month's mind mass for Helen Connor Keenan will be held at 8 o'clock Tuesday morning at St. Mary's church, Greeneville.—adv.

A Mansfield hunting party, Llewellyn J. Storrs, D. C. Flaherty, R. I. Longley and Ralph Walker, home from their annual trip to Maine, brought back three deer which they had shot.

Money deposited in the Chelsea Savings bank on the 5th will draw interest from the 1st of the month. Present dividend 5 per cent.—adv.

Hardware dealers report Christmas trees stands in the medium and low price ranges, selling well at wholesale. After a dull period, business in all branches of this trade is reviving gradually.

Norwich and Preston friends were members of a dinner party of twenty-one entertained on the recent holiday by Mr. and Mrs. Elmer H. Richmond, of Shetucket Park, suburban to Willimantic.

Black Point residents Mr and Mrs. John W. Bogue have gone through a period of great anxiety because of the serious illness with scarlet fever of their son, Master Paul Bogue, now recovering slowly.

Old Lyme summer residents, Mr. and Mrs. Maitland Griggs, of New York are loaning an Italian masterpiece, Sassetta's "Journey of Three Kings," for the great Italian art exhibition to be held in London.

Late Monday night Norwich walks and streets were well cleared of snow or it was so firmly trodden down that traveling will be safe and comfortable for shoppers today (Tuesday).

The school at the submarine base has secured the services of Lieut. Comdr. J. L. King, USN., now on duty at the Torpedo station, Newport, R. I., for a lecture on torpedoes and tubes at the Base theatre December 5.

HAMILTON AVENUE WORK CONCLUDED FOR YEAR

Work upon the Hamilton avenue improvement, for which $5,000 was voted at the city meeting in June last for a macadam highway, has been suspended until spring, operations to be resumed at that time. With the exception of finishing touches the street has been repaired from the cemetery, near Burton avenue, to a point opposite the old Chapman estate, a distance of about 900 feet. Two courses of stones, four inches in depth, have been laid in this stretch. The top dressing will be applied the first thing in the spring.

At the city meeting the amount of $5,000 was voted with the understanding that the work commence at the southeast corner of Hamilton avenue cemetery and extend westerly as far as the appropriation permits.

Used New Prayer Book

The revised book of common prayer, representing a work of 15 years, went formally into use Sunday in the local Protestant Episcopal churches, as in all throughout the United States.

PERSONALS

Mrs. Ella Furlong, of South Coventry, spent the holiday in Norwich, the guest of Mr. and Mrs. Austin Furlong.

James N. Casey has returned to Holy Cross college, Worcester, after spending the holidays with his parents, Mr. and Mrs. James Casey of Spaulding street.

Harold Reardon left Sunday for Lynchburg, Virginia, after being the week end guest of his parents, Mr. and Mrs. Michael Reardon, of 129 West Thames street.

Donald MacKenzie of Gilead, is one of the committee appointed to make arrangements for the annual meeting of the New London County Farm bureau, to be held in Norwich, Thursday.

Miss Edna Frank of the old Hubbard estate, spent the week end in Hartford. While there she attended the ball given at the Bond hotel by the Hebrew boys of Hartford.

Frederick Murphy, of 95 Peck street, has returned to Holy Cross college after spending the holidays at the home of his parents, Mr. and Mrs. Mortimer Murphy, who accompanied him to Worcester.

FUNERALS

Mrs. Annie Ward Gailey

Monday afternoon at 2 o'clock the funeral of Mrs. Annie Ward Gailey, who died at New Haven, was held at the parlors of Undertakers Church and Allen. The service was conducted by Rev. Theodore Fisher of New Haven and burial was in Maplewood cemetery where Rev. Mr. Fisher conducted the committal service. Relatives and friends were present and there were many beautiful floral tributes. The bearers were Harry W. Ward, Louis D. Ward, Reginald H. Ward and Lester F. Ward, all nephews of the deceased.

George W. Weller

Final tribute was paid to George W. Weller, a long and prominent resident of Taftville and proprietor of Weller's variety store, when funeral services were held at 2 o'clock Monday afternoon at the residence of his son, George W. Weller, Jr., in Lisbon. The services were attended by a large gathering of sorrowing relatives and friends including a delegation from Somerset lodge, No. 34, F. and A. M., and a number of mourners from out of town. Rev. William Penner, pastor of the Taftville Congregational church, officiated at the service at the home.

Burial was in the family lot in Yantic cemetery, where the Masonic committal service was conducted by W. Avery Gallup, as worthy master, and Rev. Joseph Cooper, pastor of Trinity Methodist Episcopal church, as chaplain, officers of Somerset lodge, of which Mr. Weller was for 40 years affiliated, being one of the first members to join. The benediction was pronounced by Rev. Mr. Cooper. The bearers, all officers of Somerset lodge, were Harry Kromer, Arad R. Manning, Frank L. Grover, Charles Williams, Jacob Gallup and Henry Follenius.

There was a profusion of beautiful floral tributes arranged about the casket, mute testimony of the high regard in which Mr. Weller was held.

The funeral arrangements were in charge of Undertaker George G. Grant of Taftville.

Mr. Weller was keenly interested in the Taftville Athletic association of which he was one of the original founders and for many years acted as its treasurer and backer. The Taftville A. A. baseball club has for a long term been one of the teams that has provided the village with professional baseball.

WEDDING

O'Neil—Leahy

A very pretty wedding was solemnized Monday morning at 8 o'clock in St. Mary's Memorial church, when Miss Helena Agnes Leahy, daughter of the late Mr. and Mrs. Timothy Leahy, of 121 Boswell avenue, and Daniel Joseph O'Neil, of 52 Jay street, New London, were united in marriage by the Rev. William A. Keefe, the rector.

The bride was attractively gowned in orchid transparent velvet and carried a bouquet of orchid chrysanthemums. The bridesmaid, Miss Catherine B. Leahy, sister of the bride, wore a gown of brown transparent velvet and carried a bouquet of yellow chrysanthemums. Daniel Stephen Murphy, of Brooklyn, N. Y., a cousin of the bridegroom, was best man.

Following the ceremony a reception was held and a breakfast served at the Bungalow, Ocean beach, covers being laid for 30. Mr. and Mrs. O'Neil left later in the day on a wedding trip to Washington, D. C., and upon their return will reside at 50 Colt street, this city.

The bride has been employed as supervisor at the local exchange of the Southern New England Telephone company and the groom is manager of Atlantic and Pacific company store in East Hampton Conn.

Guests were present from Allentown, Pa., Brooklyn, N. Y., and Boston.

OBITUARY

Mrs. Samuel E. Gailey

Following a long illness, Anne Elizabeth Ward Gailey, widow of Samuel E. Gailey, died Nov. 29, 1929, at the home of her son-in-law and daughter, Mr. and Mrs. Horace Southmayd Gallager 29 Mansion street, Morris Cove, New Haven.

She was the daughter of the late Capt. William Dugert and Mrs. Angeline Smith Ward. She lived in Norwich all her early years and had many friends. Of her two sons, Frederick Standish Gailey died in childhood and Andrew Ward Gailey is buried in Arlington cemetery, Va. Andrew served during the World war on the battleship Wyoming attached to the grand fleet at Scapa Flow. Mr. Gailey died in 1914.

Surviving Mrs. Gailey are her daughter, Mrs. Gladys Gailey Gallager, and grandson, Elliot Standish Gallager. She also leaves a brother, William Bliss Ward, and two sisters, Misses Sybil B. and Gertrude L. Ward, nephews and grand-nieces and grand-nephews; also two dearly loved foster-children, William A. Pidgeon, of Yonkers, N. Y., and Miss Kathryn Neuman Pidgeon, of Washington, D. C.

The funeral was held here Monday afternoon at 2 o'clock and burial was in Maplewood cemetery. Her nephews Harry, Louis, Reginald and Leslie Ward, acted as bearers.

Rev. Theodore A. Fischer, D.D., of the Church of the Messiah, the Universalist church of New Haven, conducted services both at the funeral parlors of Church & Allen and at the cemetery.

There were many beautiful flowers from friends in New Haven and Norwich.

Montville Baptist Pastor Resigns

At the close of the communion service at the Montville Baptist church Sunday, the Rev. Edward L. Nield read his letter of resignation, to take effect Dec. 31. He has received a call to the Baptist church at Rockville.

Wed-lock sometimes turns out to be a padlock.

THAMES BANK AND TRUST CO. BEGINS BUSINESS; OFFICERS ARE ELECTED

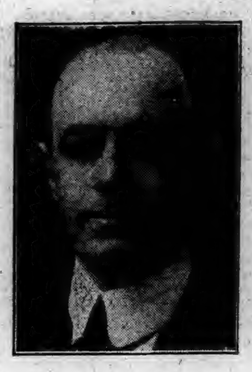

FRANCIS E. STORER.
President.

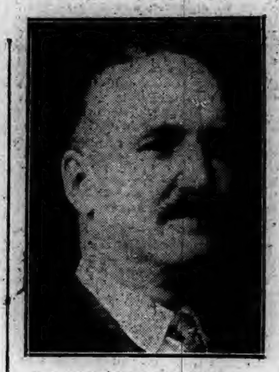

ARTHUR M BROWN.
Chairman of Board.

The newly formed Thames Bank and Trust company, which was constituted by the merger of the Thames bank and the Bankers Loan and Trust company, took its important place in the business life of Norwich and vicinity in its first day of business Monday at the banking house of the Thames bank on Shetucket street. There was a busy scene of activity all day in the bank with the inflow of customers of the Bankers Trust making new contracts and the regular patronage by those who had been affiliated with the Thames.

In the afternoon at 2 o'clock, the directors met, for the election of officers, first electing a chairman of the board. This choice fell upon Arthur M. Brown, former president of the Thames bank.

Elected President.

For president of the consolidated bank the choice fell upon Francis E. Storer of Danielson, where since 1915 he has been cashier of the Windham

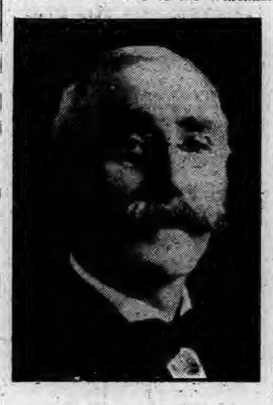

TIMOTHY C. MURPHY.
Vice President.

County National bank.

Four vice presidents were elected. Ex-Mayor Timothy C. Murphy, who has been president of the Bankers Trust company since the death of President Angus Park in September, was elected first vice president. Other vice presidents elected were William G. Park of Hanover, William T. Crandall, who has been acting cashier at the Thames since the death of Nathan A. Gibbs and up to the time of the merger, and George R. Fellows, who has been trust officer at the Thames bank. He will be continued as trust officer.

Chosen For Treasurer.

John R. Tarrant, under whom as treasurer the Bankers Trust company has had a rapidly expanding business

WILLIAM C. PARK.
Vice President.

since he entered this office in 1924, was chosen for treasurer of the consolidated bank.

Five Per Cent. Dividend.

The directors voted to continue the 5 per cent dividend on savings accounts and to keep open Saturday evenings from 6.30 to 8.30.

It was also decided to have a reception for the public at the banking house at a little later date when the time is deemed opportune by the officials.

The board of directors comprises John Porteous, Grosvenor Ely, Arthur M. Brown, Walter F. Lester, Hugh B. Campbell, Frank B. Ricketson, William G. Park, Henry A. Tirrell, Philip A. Johnson, Shepard B. Palmer, Timothy C. Murphy, Joseph C. Worth, William H. Oat, James J. Donohue, Charles V. James, John D. McWilliams and F. Russell Smith.

The New President.

President Storer, who is 45 years old, has been recognized in Danielson as the administrative force of the Windham County National bank while he has been its cashier for a dozen years and is looked upon as an outstanding business man of energy and initiative which will fit in well with the policy that it is understood will be followed in the Thames Loan and Trust company in having the president an active participant in the business of the bank. Mr. Storer was born in Boston and obtained his early education there after which he attended Dean academy and subsequently Lowell Institution at Lowell, Mass., where he took a course in industrial accounting and also in electrical and mechanical engineering. Prior to 1907, he had done vacation work with the National Shawmut bank of Boston, and thereafter became regularly affiliated with that bank, until he went to Danielson in the spring of 1915, as cashier of the Windham County National bank, where he has since remained and made a splendid success. When he went to Danielson, deposits of the bank were a little in excess of $500,000 whereas the current deposits are $3,400,000. Mr Storer is married and has three children, Mrs. William House of Hartford, Francis T., Jr., of Choate school, Wallingford, and Newman H., a student at the Lenox school, Lenox, Mass.

Mr. Storer is a member of Moriah lodge, A. F. and A. M., of Danielson; Warren chapter, and Montgomery council of Danielson; Columbian Commandery and Connecticut Consistory of Norwich, Putnam lodge of Elks and the Boston Bank Officers' association. He will make his home in this city at his early convenience.

Chairman Of The Board.

Arthur M. Brown, elected chairman of the board of directors, is one of the best known attorneys in the county and the state, being state attorney for this county. He was elected president of the Thames bank in January, 1927, to succeed the late Oliver L. Johnson and has held the office up to the consolidation. Mr. Brown has been a director of the bank since 1915. He is well known in Masonic circles, having been grand master of the grand lodge of Connecticut. He is also known for his ability as a lawyer, and is president of the State Bar association.

Mr. Brown is a prominent member of the Norwich Rotary club, president of the Jewett City Savings bank, director of the Chelsea Savings bank, vice president of the Ashland Cotton Co., director of the Attawaugan Co., director of the New London County Fire Insurance Co., and director of the New London Northern Railroad Co.

With $1,100,000 Capital.

The consolidated bank has capital of $1,100,000. It brings together the Thames, which is a financial institution 104 years old, and the Bankers Trust which was organized in 1921.

In the last published statements of the two banks, made early in October, the assets of the Thames were shown to be $4,891,303.94 capital $1,000,000, surplus $700,000, general deposits $1,996,017.32 and savings deposits $118,211.87.

The financial statement of the Bankers Trust showed assets of $1,644,337.57, capital $100,000, surplus $40,000, general deposits $591,402.62 and savings deposits $748,132.42.

Police Guarded Securities Transfer.

The transfer of cash and securities from the Bankers Trust company in the Thayer building on Franklin square to the Thames bank building on Shetucket street was made on Sunday morning under police guard.

Police Chief George Linton detailed a squad of officers with the motor patrol wagon to assist the bank officers in the transfer and at 10 o'clock the wagon was drawn up in front of the Bankers Trust, the boxes containing the cash and securities were loaded into it and it was driven around to the Thames bank building. A squad of officers stood guard when the boxes were taken out to be put into the vault and another squad was waiting at the Thames bank building when the wagon arrived there to see that the transfer was made without a hitch.

Employes of the Bankers Trust Co who go to the consolidated bank are Clarence C. Disco, Walter F. LaFontaine, Russell E. Crowell, Peter Lukoff, Wilson Larsen, Mary W. Tylenda, Isabel H. Shaw and Agnes M. Dougherty.

ORGANIZATION COMMITTEE OUT FOR FOUR NEW SCOUT TROOPS

According to C. V. James, chairman of troop organization of the eastern Connecticut council, his committee will make every effort to establish four new Boy Scouts troops before January 1. The first troop to be organized will be an American Legion troop. The American Legion has long desired a troop to sponsor and now Carl Brand, legionnaire and member of the training course, has offered his services as scoutmaster. Edward W. McKay and Commander McMahon will call a meeting this week of a sponsoring committee and in all probability the first troop meeting will be held next week. Sons of legionaires who are of scout age and others will be invited to make up the first unit of the troop.

The second troop, it is planned, will be organized in the Elizabeth street school. Edward Fedell, well known locally for his Y. M. C. A. work and a frequent visitor of the training course, a Red Cross life saver and Red Cross first aider, has volunteered to become scoutmaster of this troop. Upon the return of J. B. Stanton, principal of the school, steps will be taken to secure a sponsoring committee and a troop will be started immediately. Eben Learned is responsible for starting this troop.

The third troop it is hoped will be started at the Hebrew school. Dr. Solomon plans to call a meeting of a sponsoring committee this week. According to Scout Executive Sellman over twelve Jewish boys have asked to become scouts during the past three months. There is considerable demand also for a cub group and a leader has already been found to head up the cub scout group in this school.

The fourth troop it is hoped can be organized in Greeneville. Frank Quinley and C. V. James are both working either towards the formation of a school troop or towards the formation of a Catholic troop.

Many requests have come to the local scout headquarters for reorganization of troops in Taftville. Taftville is large enough to sponsor two troops and at one time had two of the best troops in Norwich. According to C. V. James the boys in Taftville are anxious for scouting, the difficulty lies in securing sponsoring groups and leaders.

Three new troops are being organized in Columbia, Lebanon, and Versailles, according to H. D. Larrabee, chairman of territory, and it is hoped that by January 1, applications for charters from these troops will have been received at local headquarters.

OTIS LIBRARY DISPLAYS BOOKS FOR BOY SCOUTS

Through the cooperation of Rev. A. H. Abbott, chairman of reading of the local council of the Boy Scouts and Mrs. Rosina Hamilton, librarian, 30 books have been selected and placed on display as a boy scout book shelf in the Otis library. These books were chosen from the study made by Scout Executive Sellman of books for boys. The shelf includes Skyward, by Commander Byrd, The Book of Indian Crafts and Indian Lore, by Julian Salomon, The Forest, by Stewart Edward White, Wisdom of the Woods, by Dan Beard, The Friendly Stars, by Martha Martin, The Book of the Sail Boat, by A. Hayett Verill, Radio Simplified, by Kendall & Koehler, The Romance of Modern Electricity, by Charles Gibson, The Romance of Aeronautics by Charles Turner, The Complete Radio Book, by Yates and Pacent, The Boys Life of Colonel Lawrence, by Lowell Thomas, Men of Iron, by Howard Pyle, How to Study Great Pictures, by Charles Caffin, The B. S. Scouts With U. S. Explorers, by Wheeler, Baskets And How To Make Them, by Mary White, The Book of Stars for Young People, by W. T. Olcott, Standard Postage Steamp Catalogue, Bob North, With Dog Team and Indians, by North, Twenty Thousand Leagues Under The Sea, by Jules Verne, Peter & Wendy, by J. M. Barrie, David Blaize, by E. F. Benson, The Hoosier Schoolboy, by Edward Eggleston, Winning His "Y", by Barbour, Tanglewood Tales, by Hawthorne, Manticl of Woodcraft Indians, by Ernest Thompson Seton, Pick, Shovel and Pluck, by A. Russell Bond, Gay Neck, The Story of a Pigeon, by Hans Mukerji, Sand, by William James, Camping & Woodcraft, by Kephart, Story of Rolf, by French, Bases Full, by Barbour.

According to Scout Executive Sellman books will be added and removed as needed. This shelf together with the service library containing over 100 books and pamphlets on Boy Scout work should furnish a library suitable for any boy to spend his leisure hours in reading.

MOTION LIST MATTERS FOR SUPERIOR COURT

The following are on the motion list for the short calendar session of the superior court in New London next Friday, at which Judge Earnest C. Simpson will preside:

Casey vs. Vallas, et al.; default for failure to plead. Burrows vs. Croff, et al.; default for failure to plead. Klinger vs. Perrone; default for failure to plead. Charles F. Klinger Co vs. Perrone; default for failure to plead. Julianna Ruszenas vs. John Ruszenas; that case be placed on uncontested list for failure to plead. John B. Colegrove & Co. vs. James Colegrove, et al.; 1. hearing on motion of receiver to be made a party plaintiff; 2. permission to file amended complaint. Richard C. Davidson vs. James Davidson, et al.; 1. termination of statutory continuance; 2. default against non-appearing defendants Bramwell, et al. vs. Goodman, et al.; judgment as per stipulation. Patterson vs. Hart, et al.; motion for more specific statement. Viola Edgcomb Chapman vs. Elias N. Chapman; alimony pendente lite. Vincent vs. Shea, et al.; supplemental judgment. Jensen vs. New London County Agricultural society; motion for authority to insure. Olmsted vs. Luce, Admx., et al.; disclosure of defense or judgment. Monroe vs. O. C. Wolfe, Inc.; appointment of permanent receiver and limiting time for presentation of claims. Thoren vs. Brugger, alias —, et al.; 1. foreclosure; 2. limitation of time; 3. appointment of appraisers; 4. order for sale. Mariners Savings bank vs. Monroe, et al.; 1. disclosure of defense or judgment; 2. foreclosure and limitation of time. Winthrop Trust Co. vs. Vincent; 1. disclosure of defense or judgment; 2. foreclosure and limitation of time. Atlas Realty Corp. vs. Commodore Realty Co., et al. (115 Bentley Ave.); 1. default for failure to plead; 2. judgment. Atlas Realty Corp vs. Commodore Realty Co., et al. (119 Bentley Ave.); 1. default for failure to plead; 2. judgment. Atlas Realty Corp vs. Commodore Realty Co., et al. (123 Bentley Ave.); 1. default for failure to plead; 2. judgment. Atlas Realty Corp vs. Commodore Realty Co., et al. (125 Bentley Ave.); 1. default for failure to plead; 2. judgment. Lurie vs. Commodore Realty Co.; 1. disclosure of defense; 2. default against non-appearing defendant; 3. judgment.

MOTOR OIL WHOLESALERS SUMMONED BY STOECKEL

Eighty-four wholesale distributors of motor oil operating in Connecticut have been invited to meet with Robbins B. Stoeckel, commissioner of motor vehicles, to discuss plans for administering the lubricating oil act adopted by the 1929 general assembly. The meeting will be in the new senate chamber at the capitol on Monday, Dec. 9, at 2 p. m.

The policy of the department in the administration of this law will be outlined. Various factors affecting the dealers, such as matters of procedure, will be presented for discussion.

"A large number of dealers are affected by the provisions of this act, Commissioner Stoeckel states. "While the main purpose of this act, which is the protection of the public in the buying of oils, must be carried out administration should be made as simple as possible for the distributor. Red tape should be avoided. Distributors should be able to supply valuable suggestions which will be of assistance in making this law effective to the best advantage of everybody."

The lubricating oil law prohibits the sale or exposure for sale of any lubricating oil for motor vehicles in a nature designed to deceive the purchaser as to nature, quality or identity. It prohibits the sale of one oil from a container which is specially marked for another. It prohibits the substitution or adulteration of any oil. All oils must be "equal to or better in quality and specifications than that known as United States Government Specifications for Motor (Class D) Lubricants."

A further provision specifies the manner in which oils shall be tested by the state to determine quality. A guarantee of quality is also required by the act in calling for a printed tag for each container specifying that the grade or quality of oil is equal to or better than Class D of the government specifications. The act also allows the purchaser the right to demand an invoice which shall contain a guarantee similar to that required on each container.

Broke Through Ice With Sail

William A. Ricker, of No. 73 Peck street, who has a fondness for ice-boating, skating and the like, tried out a skate-sail Sunday afternoon at the lake of Senator Hiram Bingham at Salem and broke through the thin ice, receiving a proper drenching. With some difficulty Mr. Ricker reached the land by breaking the ice ahead of him and after a change of wearing apparel was none the worse for his experience.

NEW ENGLAND GAINED 251 INDUSTRIES IN 1928

A survey just completed by the community development committee of the New England council shows that for the third successive year New England has gained more industries than she lost. The 1928 survey covered 262 communities with a population of 5,559,274, or about 95 per cent of the total urban population of New England. These 262 communities reported 584 new manufacturing concerns, employing 29,762 workers, as against a loss of 333 manufacturing concerns, employing 20,419 workers, of which 224 failed or suspended operations, while 109 moved to other centers. The net gain for New England during 1928 was 251 industries and 9,343 employes.

Twenty industries, including branch plants, moved into New England from other sections of the United States, while only five moved away from New England, the 1927 survey shows.

In 1928, the council's committee United States survey points out as significant the fact that, of the industries moving to other communities, only five, employing 155 workers, moved to points outside New England. As opposed to this, 23 industries, employing 1,913 workers, moved into New England from other sections of the United States.

The committee says that during the past four years there has been greatly increased activity on the part of New England interests to promote the development of New England communities. It was in order to determine the actual results of this activity that the committee, beginning three years ago, has conducted annual surveys of the movements of industries in New England.

The committee draws the following conclusion from its survey:

1. That New England is maintaining a favorable balance in the exchange of industries with the rest of the United States.

2. That the development of new undertakings and the acquisition of branch plants and industries from other communities leave a net gain, both in number of plants and number of employes, after taking into account those industries which have suspended operations or moved to other communities.

3. That the growth of industry in New England can best be promoted by local enterprises financed by local capital.

4. That a new industry acquired by a community will provide employment, on the average, only to four-fifths of the number of workers previously employed by an industry which has failed or moved elsewhere.

5. That there is too much migration of industry from one New England community to another, that the number of plant relocations in New England is on the increase, and that individual communities can and should check this trend by devoting more attention to the welfare of their established industries.

As compared with the rest of the country, in migration of industry in 1926 and 1927, New England gained more industrial plants and more employes than any other section of the country except the middle Atlantic states, comprising New York, New Jersey and Pennsylvania, according to a report made co-operatively by the policyholders' service bureau of the Metropolitan Life Insurance Co. and the civic development committee of the National Electric Light association.

The most frequently occurring reason for plant location in New England, according to this survey, was "advantageous labor conditions." "Available factory buildings" was second in rank and was the most important factor affecting relocation.

WINTER ARRIVES WITH BLANKET OF SNOW

Winter covered Norwich with a five-inch blanket of snow Monday. The storm the first real one of the season, delayed trolley traffic somewhat and made hard going for automobiles. Snow started to fall about noon and continued until early evening. Many automobile drivers whose machines were not equipped with chains encountered difficulty in negotiating hills. This was especially true on Laurel Hill, West Main street hill and Broadway.

The fall of snow let up about 5 o'clock but shortly afterwards a mixture of rain, sleet and snow added to the difficulties of pedestrian, auto driver and trolley cars. The Connecticut company plows were put into action for the first time this season, and for several hours laborers were kept busy clearing the heavy, wet snow from Franklin square.

Sleds, put away last winter, made their appearance on the local hills as soon as the schools closed the afternoon session and throughout the evening Young America was busily engaged in enjoying the old New England sport of "coasting" on the hilly sections of the city and town.

Despite slippery conditions and more or less precarious driving no accidents of any consequence were reported. During the early evening the storm ceased and late at night the stars were again shining.

INCIDENTS IN SOCIETY

Henry J. LaFontaine and Joseph H. Hall, of Norwich, were among the guests Sunday evening, when Dr. and Mrs. E. A. Henkle, of Ocean avenue, New London, entertained the Lyceum Players at their home.

Members of the Fesma Auction club and friends were entertained by Mrs. Harrison Gray, of Crescent street at luncheon Monday. The decorations were yellow chrysanthemums. Later, when bridge was played the prizes were won by Mrs. Harry E. Higgins, Miss Annie E. Vaughn and Mrs. Rufus H. Vaughn.

The meeting of the Monday Sewing club was held with Miss Audrey Gernon.

Henry F. Parker motored Monday to Cooperstown, N. Y., accompanying his daughter, Miss Deborah Parker who was returning to the Knox school following the holiday recess spent at her home on McKinley avenue.

William H. Tirrell was home from Wesleyan for the holidays.

Mr. and Mrs. William T. Crandall have returned from Schenectady, where they were holiday guests of Mr. and Mrs. Russell Ayres.

Opposing the view that ocean mail contracts should be awarded to the lowest bidder regardless of whether his ships are former government vessels, the shipping board said that the government is under moral obligations to furnish the mail revenue to purchasers of its lines.

WHY BALD At 40?

Try Lucky Tiger for falling hair—a proven germicide. A delightfully perfumed hair dressing. America's largest seller at Barbers, Druggists.
LUCKY TIGER
ALSO MAKERS OF
WHYTE-FOX NO. 2
The New Two-Way Treatment for
HEAD COLDS & SKIN IRRITATIONS
Contains 14 active ingredients of well-known therapeutic value. A trial will convince.

1 Minute Only and Stomach Gas Goes

The instant you take Gasetts, terrible gas pains, heartburn, belching, nausea, disappear almost like magic! Gasetts give amazing aid in digesting hard-to-digest foods, because of the carica papaya, wonderful extract of tropical fruit, and other digestive, corrective and antacid ingredients in this scientific prescription. Don't wait—take Gasetts when first symptoms of dangerous acute indigestion appear. Relief guaranteed in 1 minute—or no cost! At all druggists.

Beware the cough that hangs on . . . Serious consequences usually follow neglect . . . Get the best of the rough before it gets the best of you.

Don't Take Chances!

Take Fitchmul
a doctor's prescription in use over 50 years
For Coughs

It stops Coughing . . . or money refunded.

Refuse substitutes . . . Don't take chances—Take FITCHMUL.

THE FITCHMUL CO., Concord, N. H. (439)

They Called Her Scrawny But Not For Long

Is your face drawn and pinched? Your skin flabby? Are your cheeks sunken with great hollows under the eyes? Does your figure show unbecoming angles instead of the softly rounded slimness of youth?

All these conditions rob you of attractiveness and make you look old. But worst of all, these may actually be the symptoms of simple anaemia—that dread ailment so often suffered by women.

There's nothing so good as McCoy's Tablets to put on firm flesh, round out face and figure and build up rich, red blood.

So if you need a few pounds of flesh to round out the hollows, if you want to get back oldtime energy and health, get a box of McCoy's Tablets today. Just a short treatment will make you look and feel like a new person.

McCoy takes all the risk—Read this ironclad guarantee. If after taking 4 sixty cent boxes of McCoy's Tablets or 3 One Dollar boxes any thin, underweight man or woman doesn't gain at least 5 pounds and feel completely satisfied with the marked improvement in health—your druggist is authorized to return the purchase price.

How One Woman Lost 20 Pounds of Fat

Lost Her Double Chin
Lost Her Prominent Hips
Lost Her Sluggishness
Gained Physical Vigor
Gained in Vivaciousness
Gained a Shapely Figure

If you're fat—first remove the cause!

KRUSCHEN SALTS contain the 6 mineral salts your body organs, glands and nerves must have to function properly.

When your vital organs fail to perform their work correctly—your bowels and kidneys can't throw off that waste material—before you realize it—you're growing hideously fat!

Try one half teaspoonful of KRUSCHEN SALTS in a glass of hot water every morning—in 3 weeks get on the scales and note how many pounds of fat have vanished.

Notice also that you have gained in energy—your skin is clearer—your eyes sparkle with glorious health—you feel younger in body—keener in mind. KRUSCHEN will give any fat person a joyous surprise.

Get an 85c bottle of KRUSCHEN SALTS from Lee & Osgood Co. or any leading druggist anywhere in America (lasts 4 weeks). If this first bottle doesn't convince you this is the easiest, safest and surest way to lose fat—if you don't feel a superb improvement in health—so gloriously energetic — vigorously alive — your money gladly returned.

MOTOR VEHICLE REGISTRATIONS
WEST SIDE GARAGE
One-Stop Service Station
194-200 West Main St., Norwich
ALWAYS OPEN
Let Us Do It For You!

NOTICE!

A meeting of the Hunters' and Trappers' association will be held in Foresters' Hall, Moosup, Conn., on Tuesday, Dec. 3rd, at 8 p. m. All hunters and trappers invited to attend.

MOURNING GARMENTS

PALMER AND STROUT GOT NURSE TO BUY FAKE STOCK IN NEW LONDON

(Special to The Bulletin)

NEW LONDON, Dec. 2—A fraudulent scheme to dispose of fake stock was revealed today in the arrest and presentation in the police court of Henry E. Palmer, 95 Vauxhall street and Ralph L. Strout, 249 Broad street, on a charge of fraud. However, with the return of the money to the unsuspecting victim, the woman, who supposed she was buying legitimate stock, withdrew the complaint and the court ordered the case nolled.

A year ago this month Palmer and Strout approached Miss Margaret Murphy, a nurse and offered stock purporting to be legitimate and in a commercial electrical company. Miss Murphy believed that she was making a good investment and paid $200 for the stock, which was never delivered to her. When Miss Murphy could not obtain her stock and failed to obtain the return of her money, she made complaint to Prosecuting Attorney Max Royer. When that official heard Miss Murphy's story he arrived at the conclusion that Palmer and Strout were frauds and issued a warrant for their arrest. The two men could not be found until 1 o'clock this morning when Detective Sergeant Nelson Smith, Sergeant Samuel Hick and Automobile Patrol Officer Elwood Bailey arrested the pair at their homes.

Case Continued

The case of John Lawsky, 31 Shapley street, charged in the city court on two counts of violation of the liquor law, possession and manufacture, was continued until tomorrow and he furnished a surety on his bond of $1,000. Lawsky was arrested Saturday when a force of officers went to his home and seized a still, a quantity of mash and manufactured whiskey.

George E. Parker, U. S. Coast Guard, charged with breach of the peace and creating a disturbance at the Capitol theatre Sunday night, was fined $15 and costs. When Parker became noisy at the motion picture house, complaint was made to Patrolman Albert Iverson, who arrested the bluejacket.

Edward Sprow, colored, charged with indecent exposure, was fined $25 and costs and went to jail. He was arrested on North Bank street Sunday by Automobile Patrol Officers Augustus Ray and William Corcoran.

E. N. Fitch, submarine base, charged with intoxication and breach of the peace, was fined $10 and costs on the first count and on the second charge judement was suspended. Fitch was arrested by Patrolmen Clarence Wells and George Bruhns Saturday night, upon complaint of L. Bove, 577 Bank street.

Ernest Johnson, colored, charged with breach of the peace, was fined $10 and costs on a charge of breach of the peace preferred by Laura Fulford, also colored, of North Bank street. Johnson went to the Fulford woman's home, where he abused her.

Victor Gunski, 42 Front street, a laborer, was charged with non-support of his wife and three children. The case was continued to Jan. 2.

Several cases of intoxication comprised the other cases tried and in most instances fines were imposed.

BEEBE GIRL, QUAKER HILL, ARRESTED WITH SAILOR

(Special to The Bulletin)

NEW LONDON, Dec. 2—Raymond Trump, sailor and Loretta Beebe, about 25 and residing at Quaker Hill, were presented in the police court this morning charged with lascivious carriage. They pleaded guilty and were fined $10 and costs by Deputy Judge John McGarry. Neither had $19.23 with which to pay the respective fines, but Trump obtained this amount from his base, but the Beebe woman was remanded to jail, but with the assurance of Trump that he would secure the money necessary for her to obtain her liberty.

Trump and the young woman went to a local hotel about 10 o'clock and registered as man and wife. Their act and deception was noted by Patrolman Edward Riordan, who went to the room and identifying the Beebe woman, arrested the pair, who remained prisoners at police headquarters the balance of the night.

The Beebe woman entered the spotlight of sailor love two weeks ago, when Charles Gore, United States Coast Guard sailor swallowed a dose of bichloride because the former rejected his love-advances. Gore survived but a few days, succumbing at Lawrence-Memorial Associated hospital. In imposing the fine Judge McGarry advised the woman to leave the city.

FUNERALS

Mrs. Alexander Dlugolewski

The funeral of Antonia Dlugolewski, widow of Alexander Dlugolewski, of 185 North Bank street, was held at 9 o'clock this morning at Our Lady of Perpetual Help church, the mass of requiem being celebrated by Rev. Joseph M. Raniszewski. Burial was in St. Mary's cemetery.

Mrs. James Ferguson

The funeral of Mrs. Lena Ferguson, widow of James Ferguson, formerly of Groton, who died several days ago in Chicago, was held this afternoon at 2 o'clock at 48 Shapley street. The services were conducted by Rev. Henry W. Hulbert, pastor of the Groton Heights Baptist church. Burial was in Groton cemetery.

Frederick S. Simpson

The funeral of Frederick S. Simpson, of Quaker Hill who formerly conducted a grain store on Winthrop street, was held this afternoon at his home and was attended by a large gathering of mourners. The services were conducted by Rev. Herbert B. Hutchins, of Quaker Hill and Rev. Mr. Barnes of Montville. The bearers were Lawrence Perry, Frank J. Alexander, Robert Simpson, William Bosworth, Herbert Prentice and A. J. Richards. Burial was in Comstock cemetery.

Vincenzo Vito

The funeral of Vincenzo Vito, of 14 Woodbridge street, was held this morning at 9 o'clock at St. Mary's Star of the Sea church, the mass of requiem being celebrated by Rev. Raymond J. O'Callaghan. As a waiting hymn, Edward F. Murray rendered, "There's a Beautiful Land on High." The bearers were Richard Vito, Bartolo Salamanica, Joseph Perrone, Guiseppe Sociaferro, Mario Barca and Richard Salamanica. Burial was in St. Mary's cemetery.

OBITUARY

Mrs. William Smith

Mrs. Anna S. Smith, 81, widow of William Smith, died Sunday at her home, 410 Pequot avenue. She is survived by a son, John M. Smith, of Opportunity, Wash.; a daughter, Mrs. Ada Belle Riordan, Low Ridge, N. J., and two sisters, Mrs. Harold Lundberg, Deep River and Mrs. Amelia Lindquist, of New York. Mrs. Smith was born in Sweden, but for the greater part of her life resided in New York and Opportunity, before moving to New London.

The committee on administration reported for four proposed changes to the zoning ordinances. Petitioners for a change on Post Hill withdrew their petition. The committee favored changes on Oneco avenue from residential to business zone and on McDonald street to Grand street and Jefferson avenue to Walden street they also favored a change.

A report was made on the condition of Phillips street, one-half of which is in Waterford and one-half in New London; the street will be improved. The administration committee favored changing of a section south of Montauk avenue and Dell avenue from a residential to a commercial zone. The report of the committee is to be given the planning board and then to the council.

The city manager reported on the condition of Montauk avenue that it would be resurfaced along the tracks of the Connecticut Co., that company to pay for eight inches each side of the track. Sewers to be laid on Colman street to Jefferson avenue was voted.

The matter of a successor to John F. Murray, deceased, was referred to the committee on administration for a report.

On motion of Councilor May a special committee of three was raised to prepare resolutions on the death of Councilor Murray. The committee is Councilors Scott, Fox and May.

The Seventh Day Adventists were given permission to place boxes on State street for funds with which to buy land for the erection of a church, also to hold a tag day Dec. 19; $1,500 has already been subscribed for the purpose.

Twenty-four applications for permits to build were received. In the list was seven dwellings, five garages, the rest additions and alterations.

SNOW, SLEET AND RAIN SIGNALIZE WINTER'S ADVENT

The weather today was that of real winter for late in the forenoon snow, sleet and rain started falling and continued throughout the day and early evening. After a condition of slush existed the storm abated at 8 o'clock and freezing temperature prevailed so that tomorrow treacherous traveling, both afoot and by automobile is likely to be experienced. The storm had its effect on the New London-Norwich trolley cars for the late afternoon and early evening cars were delayed in arriving in New London from 15 minutes to a half hour. During the night a normal schedule was resumed.

David Dow Bentley, formerly of New London, now of Peekskill, N. Y. where he is county engineer of Westchester county, was a recent visitor in New London.

ST. CECELIA'S MASS GIVEN WITH FINE EFFECT SUNDAY

Throughout Monday, many complimentary things were said regarding the special musical vespers at the First Congregational church Sunday afternoon, when the beautiful "Mass of St. Cecelia," by Charles Francis Gounod was given under direction of A. B. Lambdin, with Roger N. Daboll at the organ, assisted by two well known New London soloists, Gladys P. Highmore, soprano, and Frederick Weld, bass, with William W. DeRosin, tenor, of Providence. The rendering of the composition was preceded by a short devotional service led by the pastor, Rev. J. Romeyn Danforth, who before each number, read the words of the passages to be sung. A large audience was in attendance. The augmented choir consisted of: Sopranos, Mary E. Gray, Olive R. Roberts, Annette K. von Paulsen, Florence E. Young; tenors, W. Everett Eagles, Robert A. Gray; contraltos, Helen P. Calvert, Helena M. T. Church, Frances J. Connors, Louise K. Pettigrew; basses, A. B. Lambdin, Alexander McPhail.

Dr. Thomas J. Murray has qualified as administrator of the estate of his father, Councilor John F. Murray.

COUNCIL HEARS REPORT ON FAVORED ZONING CHANGES

(Special to The Bulletin)

NEW LONDON, Dec. 2.—At the meeting of the city council this evening, Walter L. Douglas sent a curt letter in which he condemned the proposed taking of land belonging to his mother on Truman street for public use. He characterized the action as communistic and following the Russian Internationale. The communication was referred to the city manager for report.

The preliminary census was taken toward laying a sewer on Cedar Grove avenue.

JAMES RANANONAK ABLE TO LEAVE HOSPITAL

James Rananonak, 6, son of Mrs. Julia Rananonak, 215 West Main street, who, with his mother sustained a fractured skull two weeks ago when the automobile in which they were riding collided with a telephone pole in Montville, was discharged at Lawrence-Memorial hospital today. Mrs. Rananonak is still a patient at the hospital, but is on the road to recovery, it is believed. Other patients discharged were Hyman Alpert, U. S. Coast Guard; Mrs. Mary Benjamin, 26 Hill street; Mrs. Albert Nelson and infant son, 356 Bank street; George Wolfenden, 48 Jay street and Mrs. Harry Pardy and infant daughter, 38 Walden avenue.

Commissioner of Motor Vehicles Robbins B. Stoeckel today ordered the return of the drivers' licenses of Vernon R. Cannon and Clarence J. Hodges, submarine base.

Ledyard Owner Sells Property

Clifton S. Watrous, Ledyard, has sold a house and lot on Mountain avenue to Stephen J. Crouch, also of Ledyard. Watrous has also sold his undivided one-half interest in another house and lot on the same avenue to Crouch. The latter today sold one of the pieces of property to Harry Brausseau, of East Lyme.

Patrolman Edward Skoczylas started Sunday on his vacation of two weeks.

CLUB ROOM RAID AND FINES MEAN $1,000 LOSS TO OWNERS

(Special to The Bulletin)

NEW LONDON, Dec. 2—Carl Butters, employed at the club room, 195 Main street, was in the city court today charged on three counts of violation of the liquor law, possession, keeping with intent to sell and reputation, besides being charged with maintaining a gaming device at his place of employment. Butters pleaded guilty to all counts. On the first two a fine of $200 and costs was imposed, while on the third count a fine of $150 was meted out. On the charge of maintaining a gambling machine, which was one of the type of 25-cent slot machines, a fine of $50 and costs was imposed. Altogether Butters paid into the court treasury about $700. Butters was arrested Sunday afternoon when a raiding squad descended upon the club room, which was heavily stocked and equipped with implements for the conduct of the business. Altogether the raid represented a loss of over a thousand dollars, to the owners for 97 cases of beer was seized, together with 38 pints of whiskey, a keg partially filled with whiskey, five gallon container, partially filled with gin; two bags of sugar, case of malt, five crocks, box of caps, two cases of empty bottles, two capping machines, besides the gaming machine. Six frequenters, four of them sailors, who were found in the place by the raiders, were charged with frequenting, but their cases were nolled.

ANNOUNCEMENTS

Retail Coffee Prices Drop Sharply!

The Great Atlantic & Pacific Tea company operating a chain of 15,000 grocery stores in the United States and Canada announced Monday drastic reductions in prices of coffee.

This sharp lowering of prices, affects A. & P.'s three nationally-known brands of coffee—Bokar, Red Circle and Eight O'Clock. A. & P. prices are the first to follow the recent tumble in prices in the wholesale coffee market.

A. & P. is enabled to take immediate advantage of the drop in wholesale coffee prices because of its foresight into market conditions. A. & P.'s buyers handle their purchasing commitments in accordance with A. & P.'s traditional policy of giving its customers the immediate benefit of lower prices in the commodity markets.

Some idea of the saving at retail effected by these reductions in coffee prices may be gained by the fact that A. & P. sells 2,750,000 pounds of its own coffee every week. This huge quantity of coffee sold at retail will mean a savings of approximately $110,000 a week for A. & P.'s customers.

The Great Atlantic & Pacific Tea company is the world's largest retailer of coffee. Its Eight O'Clock brand is the world's largest selling high grade coffee, while the sale of its two other brands amounts to millions of pounds annually. In its successful efforts to provide better coffee at lower prices for its millions of patrons, A. & P. established some years ago, coffee buying offices in the greatest coffee producing countries of South America — Colombia and Brazil. A. & P.'s buyers purchase direct from the coffee planters the choicest grades of mountaingrown coffees. By purchasing their coffee direct, transporting and roasting it themselves, A. & P. effects great economies. As a result of this, prices on A. & P.'s own brands of coffee are uniformly lower than coffee handled and sold through usual trade channels. The sharp price reductions now in effect make the prices of Bokar, Red Circle and Eight O'Clock, lowest yet announced.

Scene from "Disraeli" starring George Arliss—A Warner Bros. Production

NOW SHOWING AT THE PALACE THEATRE

Colds

When you have headache, feel achy, chilly and sneeze—take the old standard, reliable Grove's Laxative BROMO QUININE at once. Used by many millions for over 40 years. Merit is the reason.

Grove's Laxative BROMO QUININE Tablets

25c at all druggists

Successful Since 1889

WHEN YOU WANT to put your business before the public, there is no medium better than through the advertising columns of The Bulletin.

RADIO PROGRAMS

Tuesday, Dec. 3

302—Springfield, WBZ—990

5:00 p. m.—Closing stock markets.
5:45 p. m.—"Diabetes"—Dr. Elliott P. Joslin.
6:30 p. m.—Dinner music; Savannah Liners' orchestra.
7:00 p. m.—Amos 'n' Andy; Dickinson-Streeter organ; New England Gas hour.
8:00 p. m.—Waldorf's "Bing Family"; 'Around the World with Libby."
9:00 p. m.—Johnson & Johnson program; La Petite ensemble.
10:00 p. m. — Williams' Oilomatics; Stars of Melody.
11:01 p. m.—Champion Weatherman; Republican-News bulletins; Radio ball.

283—Hartford, WTIC—1060

12:15 p. m.—Brown Thomson quintet.
1:15 p. m.—Farm Reporter; silent until 4:30 p. m.
4:30 p. m.—Auction Bridge Game.
5:00 p. m.—"Musique Intime"—Studio trio with Christiaan Kriens, violinist.
5:30 p. m.—"Sunset Hour," Supper musical.
6:31 p. m.—"On Wings of Song"—Dinner concert by Bond trio.
7:00 p. m.—Silent.

248—Boston, WNAC—1230

6:10 p. m.—Merry Miners; dinner orchestra, with the Oracle; the Commanders; Red Eagle program.
7:05 p. m.—Shoe Melodists; Salicon Song Man; Inkas band.
8:00 p. m.—Blackstone program; True Romances.
9:00 p. m.—Old Gold-Paul Whiteman hour.
10:00 p. m.—Fada orchestra; Marjorie Oelrichs tells a story.
11:10 p. m.—Osborne orchestra; broadcast from the Tent; Midnight reveries.

303—Boston, WEEI—590

4:10 p. m.—Stock exchange quotations; auction bridge.
5:45 p. m.—Music masters.
7:00 p. m.—Big Brother club; Socony-land sketch.
8:00 p. m.—Home modernizers; Prophylactic program.
9:00 p. m.—Eveready hour.
10:00 p. m.—Clicquot Club Eskimos; Radio-Keith-Orpheum hour.
11:30 p. m.—Dontis for drivers.

379—Schenectady, WGY—790

12:30 p. m.—New York Stock reports.
2:00 p. m.—Musical program, Elks club.
2:50 p. m.—Dave Meyerhoff orchestra.
4:30 p. m.—Bridge lesson.
5:00 p. m.—Park Central Tea music.
5:30 p. m.—News items. Produce Market. Farm forum and dinner music; Banking talk.
7:00 p. m.—General Electric concert; Socony-land sketch.
8:00 p. m.—General Electric concert; Prophylactic program.
9:00 p. m.—Eveready hour.
10:00 p. m.—Clicquot Club Eskimos.
10:30 p. m.—Radio Keith Orpheum hour.
11:30 p. m.—Organ recital.

454—New York, WEAF—660

12:03 p. m.—Twelve O'Clock trio.
1:00 p. m.— Pennsylvania Luncheon music.
3:15 p. m.—"Home Music Lessons," Harriet A. Seymour; Melody three — String trio.
3:15 p. m.—"Short Story Writing," H. A. Keller.
4:30 p. m.—Auction Bridge game — Direction Milton C. Work.
6:30 p. m.—The Lady Next Door — Children's program.
6:00 p. m.—Black and Gold Room orchestra.
7:00 p. m.—Utica Jubilee singers — Negro spirituals; Universal Safety series.
8:00 p. m.—Songs of the season; Prophylactic program—Male trio.
9:00 p. m.—Eveready hour.
10:00 p. m.—Clicquot Club Eskimos.
10:30 p. m. — Radio-Keith-Orpheum hour.
11:30 p. m.—Phil Spitalny's music.

394—New York, WJZ—760

12:00 p. m.—The Luncheon Five.
1:00 p. m.—National Farm and Home hour.
3:15 p. m.—Matinee Gems — Noel Frances, soprano; Earl Oxford, baritone.
4:00 p. m.—U. S. Navy Band.
5:00 p. m.—"New Plays and Players," Hiram Motherwell.
5:35 p. m.—Stock market reports.
7:00 p. m.—Amos 'n' Andy, blackface comedians; The Landt Trio; Lew White organ recital; The Adventures of Polly Preston.
8:00 p. m.—Pure Oil band; Around the World with Libby.
9:00 p. m.—Johnson and Johnson musical melodrams; Dutch Masters Minstrels—Joe Alessi, trumpet soloist.
10:00 p. m. — Williams Oilomatics; Stars of Melody—Judson House, tenor; Astrid Fields, soprano.
11:00 p. m.—Slumber Music — string ensemble.

272—New York, WLWL—1100

6:00 p. m.—Orchestra; Aloysius Van Megen, tenor; Emeric Kurtac, pianist; Jeannette Comoroda, soprano; talk by a Dominican Father.
7:05 p. m.—George Manley, basso; "Law and Morality," Rev. J. C. Daly; orchestra.

526—New York, WNYC—570

6:05 p. m.—Karl Preister, tenor.
6:20 p. m.—Italian lessons by V. H. Berlitz.
7:00 p. m.—"In the Shadow of Wall Street."
7:35 p. m.—WNYC Air college, "A Survey of Sciences"; "Master Composers: Franz Schubert."
8:15 p. m.—LaGitana trio.
8:35 p. m.—Federal Business league.
8:45 p. m.—County Mayo Boys, Irish music.

230—New York, WBBR—1300

6:00 p. m.—Chelsea ensemble.
6:15 p. m.—Golden Gate quartet.
6:30 p. m.—Charles Rohner, violinist.
6:45 p. m.—Chelsea ensemble.
7:30 p. m.—Lecture, "The True Sabbath and Its Proper Observation"—R. S. Emery.
7:30 p. m.—Fred Franz, tenor.
7:40 p. m.—Monolog.
7:50 p. m.—Mandolin Piano duos

348—New York, WABC—860

6:00 p. m.—Show Folks, experiences of old-time troupers; Candle Light Dance orchestra; Dinner symphony.
7:00 p. m.—Carborundum hour, from Niagara Falls.
8:00 p. m.—Blackstone program; True Romances.
9:00 p. m.—Old Gold-Paul Whiteman hour.
10:00 p. m.—Fada orchestra; Marjorie Oelrichs tells a story.
11:00 p. m.—Will Osborne; Paramount orchestra.
12:01 a. m.—Guy Lombardo and His Royal Canadians; Midnight Melodies. Ann Leaf at the organ.

422—Newark, WOR—710

7:10 p. m.—Midtown Hofbrau orchestra.
7:30 p. m.—Wandering Gypsies (orchestra and soloist).
8:05 p. m.—Main Street Sketches.
9:00 p. m.—Male quartet and string trio.
9:30 p. m.—Orchestra and singers.
10:00 p. m.—The Master trio (violin, piano and baritone).
10:30 p. m.—Lexington Minute Men.
11:05 p. m.—Palais Joy orchestra.
11:30 p. m.—Moonbeams (string trio and girls' vocal trio.)

238—Newark, WAAM—1250

6:00 p. m.—Grill Leon orchestra.
7:01 p. m.—Bill Fellmeth—Sport talk.
7:15 p. m.—Globe orchestra.
7:45 p. m.—Dr. Richard Price Buckmaster—Talk.
8:00 p. m.—Durante and Santis—Violin and accordion.
8:15 p. m.—Bill the Fisherman—Talk.

272—Atlantic City, WPG—1100

8:00 p. m.—Chelsea Concert orchestra.
8:30 p. m.—Rainbow Serenaders.
9:00 p. m.—Chalfonte-Haddon Hall Duet trio.
10:00 p. m.—The Hokum Exchange.
10:30 p. m.—Colton Manor ensemble.
11:00 p. m.—Silver Slipper Supper club.
11:45 p. m.—Winter series organ recital.

Many a man goes around looking for trouble and the moment he meets it he has a hurry call in another direction.

PALACE | DIRECTION WARNER BROS. | LAST DAY

One of the Greatest Pictures of the Season!

Other Features—2 VITAPHONE ACTS — SONG OF SPAIN IN COLORS LLOYD HAMILTON COMEDY — NEWS

STARTING TOMORROW — WEDNESDAY

Romance — Intrigue — Drama — Wit — Beauty — and the most Celebrated Actor of The American Stage

100% TALKING!

Extra Features—Vitaphone Acts—Comedy — News

BE SURE TO ATTEND

MITCHELL MEMORIAL CONCERT

In Honor to the Memory of Archibald Mitchell, Beloved Music Patron of Norwich

— Given by —

NORWICH SYMPHONY ORCHESTRA

DR. FRANK DRAGO, Conductor

HUGO KORTSCHAK

Eminent Violinist, in charge of Violin Department of Yale University School of Music, Soloist.

FELIX HUPKA, of Vienna, at the piano.

Slater Memorial Hall, Wednesday, December 4, 8 P. M.

Tickets $1.00

On Sale at Cranston Co., Hanover-Curland Co., Plaut-Cadden Co., Schwartz Bros.

— THE —

BREED

TODAY — TUESDAY

SEE! 3 HEAR!

Famous Moore Brothers

TOM — OWEN — MATT

First time together on any Stage or Screen in an All-Talking Drama of Brother Love

SIDE STREET

All-TALKING COMEDY

With Al Cook—Alberta Vaughn

BROADWAY

Where Talkies Sound the Best

NOW PLAYING

Daily at 2:15—6:45—9 P. M.

— Also —

Paramount Sound News

Olympic Skating Rink

TONIGHT—LADIES' NITE

Wednesday—Roller Hockey

Thursday—Confetti and Balloons

Friday—Peanut Race

SCOTLAND

The work on the new farm house under construction at H. S. Bowers' is progressing rapidly and it will undoubtedly be well closed in before winter.

Mrs. Lucy Burnham, who has been suffering from a shock for the past three weeks, remains little changed, with no promise of gain yet.

Mrs. R. S. Amidon returned home Tuesday, after spending a week with relatives at Brockton, Mass.

School closed Wednesday with Thanksgiving exercises for the remainder of the week.

Mrs. Kate Cary has returned home, having been at her sister's home in Willimantic for several weeks.

Mr. and Mrs. Henry Clark entertained 23 on the recent holiday, local relatives and Mr. and Mrs. William Langster and family, of Brooklyn.

Mr. and Mrs. F. B. Willoughby and daughter Margaret, and Eugene Kimball were guests, Thanksgiving, at F. N. Taylor's, at Lebanon.

George Cook and daughter Marguerite, were at Mrs. Cary's for Thanksgiving.

The Ladies' Aid society meets this week Thursday. A supper is planned for that evening.

Carol Place, of Richmond, Vermont, is at the home of his sister, Mrs. Ella Kenyon.

Mrs. Anna Chapin has moved to Lynn, Mass.

Mr. and Mrs. Howard Amidon, of Brockton, spent Thanksgiving here with the former's parents, Mr. and Mrs. Robert Amidon.

Mr. and Mrs. Louis Moseley, and Bernice Racicot spent the holiday at Dedham, Mass., with relatives.

It was late in the evening, and he was tired of being accosted by the many street hawkers.

The last straw came when a flower-seller stopped him with, "Snowdrops, sir?"

"I always knew it did," he snapped, and strode on.—Tit-Bits.

BEWARE THE COUGH FROM COLDS THAT HANG ON

Coughs from colds may lead to serious trouble. You can stop them now with Creomulsion, an emulsified creosote that is pleasant to take. Creomulsion is a medical discovery with two-fold action; it soothes and heals the inflamed membranes and inhibits germ growth.

Of all known drugs, creosote is recognized by high medical authorities as one of the greatest healing agencies for coughs from colds and bronchial irritations. Creomulsion contains, in addition to creosote, other healing elements which soothe and heal the inflamed membranes and stop the irritation, while the creosote goes on to the stomach, is absorbed into the blood, attacks the seat of the trouble and checks the growth of the germs.

Creomulsion is guaranteed satisfactory in the treatment of coughs from colds, bronchitis and minor forms of bronchial irritations, and is excellent for building up the system after colds or flu. Money refunded if not relieved after taking according to directions. Ask your druggist. (adv.)

CREOMULSION

FOR THE COUGH FROM COLDS THAT HANG ON

YOU STILL HAVE TIME TO ENTER THE $10,000 IN PRIZES BOND PICTURE-PUZZLE CONTEST

1st Prize $2,000 — 2nd Prize $1,000 — 3rd Prize $500

1062 Other Valuable Awards!

The BOND $10,000 Prize Contest comes to a close on December 31st. You have until then to work out your solutions of the various puzzles and get them in to us. Your chance of winning one of the big cash prizes is still as good as anyone's!

This Year make BONDS your Christmas Gifts!

Play safe — buy BONDS! . . . BOND Flashlights, bright and cheery with their Chromium trimmings and vari-colored tubes . . . BOND Batteries that *restore their own power* when not in use! . . . BOND Tubes possessing the *highest vacuum* known to radio science! . . . Your dealer will be glad to show you these superior products and you will be delighted with their reasonable prices.

EACH of the 6 puzzles in this contest tells thru pictures an interesting 16-word story about one of the famous BOND Electric products. It is important, of course, that you acquaint yourself with these various products before you begin to solve the puzzles.

Free Assistance at Your Dealer's

To make it easy for you a little book has been prepared describing the various BOND Electric products on which the puzzles are based. This booklet contains all six of the puzzles, the Rules of the Contest, Instructions on How to Proceed, and the Official Entry Blank which contestants should use in submitting their solutions. It is obtainable without charge at any of the Authorized BOND dealers listed below.

Go to your dealer to-day—ask him to show you the new BOND Flashlights, Flashlight Batteries, Radio Batteries and Radio Tubes. Secure the free Contest Booklet and start in to solve the puzzles at once!

BOND ELECTRIC CORP.

JERSEY CITY, N. J.

Chicago Kansas City San Francisco

Makers of Radio "A", "B" and "C" Batteries—Storage and Dry Batteries—High-Vacuum Radio Tubes—Flashlights and Mono-Cells.

BUY BOND PRODUCTS FROM THESE AUTHORIZED DEALERS:

NORWICH, CONN.
W. Bendett, 127 West Main St.
George Lavalley, 273 W. Main St.
M. L. Bendett, 209 W. Thames St.
Leone Drug Store, 50 Main St.
J. P. Sullivan, 72 Main St.
Lerou's Pharmacy, 289 Main St.
Lee & Osgood Retail Store, 133 Main St.
Pitcher & Service, 257 Central Ave.
The Leader Store, 237 Central Ave.

GROTON—Groton Hardware
JEWETT CITY—S. R. Gardner, J. H. Tracy.
NIANTIC — Dickinson's Auto Station
NOANK—M. W. Rathbun
MYSTIC—Conrad Kretzer and E. H. Newbury.
OLD MYSTIC—Wm. H. O. Williams Co.
PLEASURE BEACH — A. D. Hinkley.
BALTIC—Baltic Phcy.
NEW LONDON—Main St. Phcy, 81 Main St.

POQUONNOCK BRIDGE — L. M. Cromwell.
STONINGTON—F. J. Connors, Albert Fort.
TAFTVILLE—Taftville Phcy.
UNCASVILLE—Uncas Hdwe.
VERSAILLES—L. B. Brand.

Look for this Sign

AUTHORIZED DEALER BOND Flashlights Batteries

First Aid for Old Batteries

We're expert doctors when it comes to reviving sick automobile batteries. No need to buy a new one, bring us your old battery and we'll revitalize it quickly at small cost.

Call 2848

Rental Batteries

The Goldberg Rubber Tire Co.

at Franklin and Willow Sts.

WESTERLY

LEWIS S. McNEIL DROPS DEAD WHILE CRANKING CAR

(Special to The Bulletin)

WESTERLY, R. I., Dec. 2.—Lewis Stanton McNeil, 60, Westerly contractor and builder, dropped dead Monday morning at 8 o'clock while cranking his automobile at his home on the Watch Hill road. Dr. J. Gordon Anderson was called and pronounced death due to a rupture of the heart.

Contractor McNeil was especially well known to Westerly summer visitors as much of his work was building, repairing and remodelling seashore property at the Westerly beaches, Watch Hill, Misquamicut and Weekapaug. He first came to Westerly as a finisher on the Westerly high school building, corner of Broad and Granite street in 1902 and continued to live here.

He was born in Prince Edward Island, the son of Mr. and Mrs. George McNeil, and is survived by his wife, who was Mary E. Tremayne of Constantine, Cornwall, England, having been married twice previously. They had no children. He leaves a brother, Artemus, of Prince Edward Island, and five sisters, Miss Alma McNeil, Boston; Miss Nellie McNeil, Providence; Mrs. Fanny Storey, North Scituate, R. I.; Miss Minnie McNeil, Los Angeles, Calif., and Mrs. Maude Gilchrist, of Haverhill, Mass.

Mr. McNeil was an active member of the First Baptist church, of which he was for many years chairman of the board of trustees and at one time superintendent of the Sunday school. He was greatly interested in the prohibition movement.

His collapse Monday morning in front of his automobile was discovered by George and Ernest E. Coon, who were engaged in painting at his home and they notified Mrs. McNeil of her husband's condition.

ABOUT 300 ON STRIKE AT BRADFORD MONDAY

Following rumors of a strike at the Bradford Dyeing association plant, nearly 300 workers did not report for work Monday morning. A strike vote was passed at a meeting of the workers Saturday at which time Francis J. Gorman, international first vice president of the United Textile Workers of America, and Joseph Sylvia, secretary of the Rhode Island Textile union, were present. A mass meeting of the strikers was held Monday morning in Burdick's hall, Bradford, attended by the strikers and members of their families. Addresses were made by Vice President Gorman and Secretary Sylvia. A picketing committee and strike committee were appointed at the meeting. Thirty-two pickets have been assigned for duty at the mill and will picket the grounds from 5:30 a. m. to 9 o'clock each evening. They will work on two-hour shifts.

Dr. Donald S. Ashbrook, manager of the plant, stated Monday: "All hands will be given an opportunity to return to work within a reasonable amount of time providing they are willing to abide by the rules. If they have not returned within that time their places will be filled by others." A mass meeting of the strikers has been called for Wednesday afternoon.

Monday night, after Chief of Police Thomas E. Brown had returned to Westerly from the superior court in Kingston, a request was made for police protection at the plant of the Bradford Dyeing company. Early this (Tuesday) morning members of the Westerly force will be detailed for patrol duty at the plant. The company is erecting flood lights for illuminating the plant grounds.

TOWN COUNCIL SESSION WITH ALL MEMBERS PRESENT

Monday morning all seven members of Westerly town council were present for the December meeting. A delegation of Westerly physicians, present to present bills for surgical care and attention, included Dr. John H. Rand, $185 for emergency operation upon an indigent woman, and Dr. John Champlin, Jr., with a bill of $125 in the Gencarelli case. These were handed the council fathers by Oliver P. Crandall, director of public works, for approval. President Horace A. Burdick stated that these bills were not a matter for council action as it had no authority but should be left to the audit of the director. On Councilman Naccarata's question as to the nature of the doctor's bills Director Crandall said that Dr. Champlin's bill was for services rendered when he had a request for a needed operation upon a woman. When Director Crandall said two previous bills of Dr. Anderson's and one of Dr. Scanlon's) had been ordered paid by the council, he was informed that these were police department matters and had been paid for as such. Mr. Crandall declared that some of the statements "looked fishy" as in one of the so-called emergency cases a boy had been injured for three days before an operation was performed by a doctor and the patient died 15 minutes after the operation. Mr. Crandall said he had asked doctors to care for indigent cases and that previously they "did not get a nickel." On motion of Councilman Broughton the bills were referred to Director Crandall to do with them as he saw fit. The director of public aid immediately okd them and they were passed back to the council for payment. Councilman Isaac G. Smith said Director Crandall should apply to the state for re-imbursement of the town and the matter should be gone over with Town Solicitor Ferguson.

When other town bills were before the council for payment Clerk Wilcox said that none of the miscellaneous bills with the exception of the first item could be paid as there remained only $22.10 in that budget account. Four town directories, used by the town clerk, town treasurer, police and building inspector, were voted paid for. There did remain sufficient balances to pay town hall, town officers, and lighting bills but in the police department budget there was only $25 balance. This police department account was cared for by a personal note to the amount of $2,— now signed by all members of the council, for which the Industrial Trust Co. granted sufficient funds to pay the salaries of police officers until next year's funds were available.

To pay preliminary bills incurred by the building committee of the new junior Westerly high school, Superintendent Willard H. Bacon presented a number of bills for approval. Town Treasurer James M. Pendleton stated that with the sanction of the council he could negotiate a note of $1,000 for six months, due June 2, 1930, to be taken up when the regular registered notes for construction are issued, and the council voted him authority.

The council voted approval of the taking up of the town of Westerly water works construction notes in amount $23,000 for the extension some years ago of water works to Pleasant View, now Misquamicut, and Weekapaug.

Councilman Joseph Fraser was named a committee to confer with Postmaster Thomas Lenihan relative to the renumbering of houses on Union and south end of Hobart streets.

The report of Chief of Police Thomas E. Brown for November showed arrests: Wayward person 1, idle person 1, driving auto while under influence of liquor 2, non support 1, intoxication 1, revelling 1, assault 1, driving with improper auto brakes 1, leaving scene of auto accident 1, taking auto without owner's consent 1, and passing auto traffic beacon showing red 2; a total of 13 for the month. Six were taken into custody and two doors were found unsecured.

Health Officer Dr. Samuel C. Webster reported two cases of contagious disease, diphtheria 1, lobar pneumonia 1.

A representative of a company from Providence appeared before the council to ask cooperation in the printing of their Rhode Island business directory.

D. E. Roode was voted a milk dealers license.

The matter of amending town ordinances to include a penalty for turning an auto around at the junction of High and Canal streets, was continued with other amendments, as having bicycles equipped with lights and alarms and other amendments until all could be considered together.

A letter of appreciation was received from Miss Randall, director of Mothers' Aid. Action in the establishment of a new building line at Weekapaug was taken on request from the W. C. Hiscox Co., who have not received a building permit, until the matter can be adopted.

Before the council finally adjourned a lengthy discussion was held relative to allowing autos to make right hand turns, it being the general opinion that where a street was of sufficient width to allow two lanes of traffic it was desirable in some cases.

In the Superior Court

In the Washington county superior court Monday morning at West Kingston before Associate Justice Charles A. Walsh, in the criminal case of State, vs. Raymond A. Roberts, charged with being a vagrant, the defendant was given a suspended sentence. Judge Walsh gave him six months in which to pay the costs of court.

A fine of $200 and costs was imposed upon Richard Wilcox of Westerly which he accepted in lieu of 30 days at Providence county jail on the charge of operating an automobile in Westerly while under the influence of liquor Feb. 16, 1928. Wilcox had been found guilty by a jury in the superior court and was up for sentence Monday.

Joseph Girard of Hopkinton, charged with operating an automobile without a license, pleaded nolo and was fined $15 and costs.

Raymond Peters, aged 17, and William Anthony, aged 16, who were involved in the driving off of an automobile at Wakefield, July 19, 1928, were given deferred sentence each. Judge Walsh warned them that if they ever came into court again they would get 18 months in state prison. Attorney Jackvony stated that Henry Warnsley had been sentenced to one year on the same offense.

Lets Sentences Stand

Chief of Police Thomas E. Brown and Deputy Sheriff Fred W. Bull of Kingston were complainants in four cases against Alexander Taylor, charging larceny of automobile tires and two cases brought against Wm. Johnson, charged with larceny of tires. These were disposed of when the defendants, represented by Attorney Clarence E. Roche, pleaded nolo. In two of the cases Taylor had been fined $25 and costs in the district court in Westerly and $25 and costs on the cases in the Second District court in Wakefield. Similar fines were imposed against Johnson in the two cases against him.

The other man was Clarence Brown who had pleaded guilty and was fined in the district court. Judge Walsh said he would let the district court sentence stand in each case.

Monday afternoon a jury was impaneled in the case of State, Thomas E. Brown vs. William H. Jackson, charged with reckless driving of an automobile. A machine operated by Jackson collided with a jitney of the Pickering service near the Seventh Day Baptist church.

Commander John A. Ferguson, Generalissimo W. Avery Gallup and Captain-General Richard P. Gregson, of Columbian Commandery, No. 4, Knights Templar of Norwich; Commander George S. Gadbois, Generalissimo Henry N. Hudson and Captain-General Osborne W. Rogers of Palestine commandery, No. 6, of New London, have received invitation from Narragansett Commandery, No. 27, of Westerly to attend its conclave Wednesday. A venison supper in charge of a committee of which Generalissimo George E. Leonard is chairman, will be served.

Men in the employ of a Providence construction company were engaged Monday in lowering the topmast to the large flagpole in the lawn on Broad street in front of the Westerly high school building. A part is to be cut off the top of the pole until sound wood is found on which will be placed a metal case and the top surmounted by a bowling ball which will be gilded. When the pole was first placed in position on the school lawn a large wooden eagle which served as a weathervane surmounted the top. After a perch of many years at this lofty elevation a part of a wing became broken and fell and later more of the wooden bird was torn off by the elements and the remainder was taken down by a steeplejack and the pole left without ornament.

Taunton police officials came to Westerly Monday to return with a man wanted by authorities in the Massachusetts city for non-support of his wife who resides there. The man had boarded in Westerly for some time and was unemployed until the past week end, when he secured employment here. He was locked up at Westerly police station to await the arrival of the Bay State officers.

Men in the employ of the Pawcatuck Fire district were stringing new wires for the Pawcatuck fire alarm system on West Broad street, to meet the new conditions since Westerly Fire district wires have been placed in conduits on Broad street.

Palmer chapter, No. 28, R. A. M., Ernest Stenhouse, excellent high priest, held a special convocation in Masonic hall Monday night. The Mark Master degree was conferred.

STONINGTON

Mr. and Mrs. Albert Fort entertained a party of friends at bridge Friday evening, to announce the engagement of their daughter Marjorie, to Albert R. Davison of Framingham, Mass., son of Mr. and Mrs. A. O. Davison of Groton, Conn. Mr. Davison is a graduate of Bulkeley school, New London, and attended the University of Vermont. He was graduated from the University of Indiana in the class of 1929 and is a member of Kappa Sigma fraternity and Beta Gamma Sigma. He is employed by the Texas company in Framingham. Miss Fort is a graduate of Stonington high school, class of 1923, and has been employed in the insurance office of George H. Robinson. The wedding will take place some time in the summer.

Mrs. Oscar Pendleton and daughters, Caroline and Elizabeth, have returned from a visit with relatives in New York.

Harry Babcock has returned from a visit with Mr. and Mrs. Courtland Babcock, of Brookline, Mass.

William Cummings and family have moved to Middletown, Conn., where Mr. Cummings has a position as draftsman.

Joseph Bailey, who has been spending a furlough at his home, has returned to Brooklyn navy yard.

Miss Ellen Egos, of New Britain, visited over the week end with Mr. and Mrs. James McCourt.

John Farnan, Daniel and James Gilmore have returned to New York after a visit with their parents.

The selectmen of the town of Stonington met in the town hall on Monday and transacted current business.

The fortnightly meeting of the Ladies' Aid society of the Second Congregational church was held in the church parlor Monday afternoon and plans were made for the annual Christmas sale.

The Mistuxet club auction bridge team played the Westerly Cycle club team Monday evening in Westerly.

The Stonington board of assessors is meeting six days a week now that they may catch up with work which must be turned over to the board of relief, which sits in February.

Schools of the town of Stonington resumed sessions Monday morning after the Thanksgiving vacation. The Christmas vacation will begin December 21 and end Wednesday, January 1, 1930.

MYSTIC

THE CADY—BRUSTOLON WEDDING MONDAY AFTERNOON

Monday afternoon, at 2 o'clock, at the home of Mr. and Mrs. Frank E. Williams of Old Mystic, Miss Laura Augusta Brustolon, daughter of Mrs. Jennie Brustolon, of 53 Mistuxet avenue, Mystic, was united in marriage with Howard Erle Cady, son of Mr. and Mrs. Harry G. Cady, of Old Mystic. The ceremony was performed by Rev. Herbert B. Hutchins, of Quaker Hill, a former pastor of the Old Mystic Baptist church, who, 26 years ago, united in marriage the groom's parents, Harry G. Cady and Amy Hoxie. The double ring service was used. The bride was dressed in blue chiffon and georgette. Her attendant was her twin sister, Miss Nancy Brustolon, and she was dressed in brown chiffon and georgette and wore a hat to match. The best man was Kenneth R. Williams, of Old Mystic. Following the ceremony, there was a dinner at the Mohican hotel in New London, after which Mr. and Mrs. Cady left for a wedding trip. Upon their return they will reside in a newly furnished home at 50 Mistuxet avenue, Mystic. The bride's gift to her attendant was a pearl necklace and the groom's gift to his best man was a bill-fold. Mr. Cady is employed by the Texas Co. at their Westerly plant and Mrs. Cady has been employed at the plant of the Rossie Velvet Co. in Mystic.

Fanny Ledyard chapter, D. A. R., is to hold its December meeting Wednesday afternoon in Masonic temple. The following will act as hostesses: Mrs. Elsie P. McGaughey, Mrs. Florence S. Boylen, Mrs. Anna Caswell, Mrs. Adelaide McDonald, Miss Geneva Rathbun, Mrs. Martha V. White, Mrs. Harriet Gilfillan, Miss Margaret Bindloss and Mrs. Irene B. Hoxie. Mrs. Abbie Phillips will be unable to be present, having been ill for a long time.

The Country club meets Thursday evening when the committee will be: Mrs. Herbert Davis, Mrs. George Costello, Mr. and Mrs. L. E. Kinney, Mr. and Mrs. S. Z. Chesebro, Miss Joanna Burnet and Henry Hammacher.

Plus Ultra Bible class of the Old Mystic Baptist church is to hold the December meeting and social this (Tuesday) evening with Mr. and Mrs. J. A. Lawrence.

Thursday evening, the Knights of Columbus are to meet in their club rooms. This (Tuesday) evening the Ladies' Aid society of St. Patrick's will meet in the vestry. Plans will be discussed for the Christmas tree and entertainment which is given the children each year. Friday being the first Friday of the month, holy communion will be given at 5:45 that morning and again at the 8 o'clock mass. The service in the evening will be at 7:30.

Henry and Bobbie Cragan have returned to their studies at Rhode Island State college, after spending the holiday recess at home.

Mrs. W. Ray Lewis has returned to New London, after several days' visit with her aunt, Mrs. Edgar V. Whiting.

The Woman's Relief corps is to meet this (Tuesday) evening. The Daughters of Union Veterans will meet Wednesday evening, and at that time, A. C. Latham camp, Sons of Veterans, will be present.

A. Orville Lewis was soloist at the Union Baptist church, Sunday morning.

Wilfred Brown has returned to New Hampshire State college, after the holidays with his parents, Mr. and Mrs. Wilfred E. Brown.

Miss Alma Dougherty has resumed her studies at Dean academy, Franklin, Mass., following a short stay with her parents in the village.

Miss Martha Jones, a teacher at Pawtucket, R. I., has spent several days with her parents, Rev. and Mrs. George P. Jones, of Quiambaug.

Mrs. Emily B. Holmes has completed the personal tax enumeration for the Fifth district, for the year 1929.

Miss Elsie McGaughey, of Willimantic Normal school, spent the holiday recess with her parents on Pearl street.

Cyril Goyette and a friend from Holy Cross college were with the former's parents, Mr. and Mrs. Napoleon Goyette, for the holidays.

Mr. and Mrs. Clinton Patterson are entertaining the former's parents from Freeport, L. I.

Mystic grange women's degree team will confer the third and fourth degrees on a class of candidates at the meeting of the Stonington grange, at the Road church, Friday evening.

Mrs. Sarah McDaniels, a student nurse at Yale School of Nursing, New Haven, has been at the home of her parents, Mr. and Mrs. Herbert Colt.

The Ladies' Aid society of the Old Mystic Baptist church plans to meet Wednesday afternoon with Mrs. John D. Eldredge.

Mrs. Earl Bavier, of Westerly, was a recent visitor with Mr. and Mrs. Charles Crandall, of West Mystic.

George Startz is ill.

James F. Main is visiting friends in Providence and Worcester.

The cast of Polly Wants a Cracker, from Mystic grange, was in Carolina Saturday evening, where they gave the play. Following are the characters: Jeffry Wayne, Albert Neff; Thomas Livingstone, James Main; Inspector Doran, Chester Gremley; Marie Pratt Wayne, Marie Croucher; Mary Wayne, Elizabeth Gremley; Luclene Neville, Dolores Brown; Nora, the housekeeper, Mrs. Ellery Burdick.

Miss Margaret Smith has returned to Norwich after visiting Mrs. George Ashcroft.

Mrs. Mary Abby Packer, Mr. and Mrs. William McMullen and Kirk Spaulding spent the holidays with the latter's son-in-law and daughter, Mr. and Mrs. Abel Louden, of Westerly.

Mystic grange No. 171, P. of H., is to meet Thursday evening.

Miss Helen Shepardson has returned to Wethersfield, after a few days spent with Mr. and Mrs. William McDonald.

Charity and Relief lodge, No. 72, F. and A. M., is to meet this (Tuesday) evening when the Master Mason's degree will be conferred. Refreshments will be served at the close of the meeting.

Mr. and Mrs. Spicer Brown and child spent Sunday in Centerbrook.

Austin Fribance, of Massachusetts Institute of Technology, spent the holiday recess with his parents in the village.

Treffly Morin was soloist at the Mystic Bridge Congregational church, Sunday morning.

Several local Stars were in Niantic, Saturday evening, and attended the meeting of the Nehantic chapter, O. E. S.

JOHN TAYLOR BROOKS DROPS DEAD ON EAST MAIN STREET

(Special to The Bulletin)

MYSTIC, Dec. 2—John Taylor Brooks, 69, of Willow street, Mystic, dropped dead Monday afternoon in front of S. Z. Chesebro's office on East Main street. In the morning he had walked over to the Stephen Jennings place at Miner's corners, Quiambaug, of which he had been caretaker and gardener for several years. He was one of ten children and was born in the town of Stonington, Feb. 14, 1860, Eldredge Brooks. When the Knights of Eldredge Brooks. Whe nthe Knights of Pythias lodge was instituted in Mystic 40 years ago Mr. Brooks joined and 39 years ago Monday evening was elected to an office. Thirty-two years of the 39 he held the office of outer guard. In 1896 he became past chancellor.

Mr. Brooks was one of the most popular men of the lodge and the members were deeply grieved to learn of his sudden death.

He is survived by his wife, Mrs. Edna B. Brooks, a sister, Mrs. Abbie Rathbun and two brothers, George and Edward Brooks, all of Mystic. He was a nephew of Charles Q. Eldredge of Old Mystic.

Dr. A. H. Meyers, medical examiner, gave permission for the removal of the body to local undertaking parlors. His death is understood to have been caused from heart trouble.

NOANK

TRAINED DOG GETS HIS OWN TURKEY DINNER

A hound named Pal, owned by Elliott Bennett who has him trained, can do tricks. His master will say, "Go and get my pipe." The dog will jump through his arm and with a note in his mouth will go down to the meat market and bring home the family dinner. Mrs. Bennett will play the piano and Pal will sing with his strong pair of lungs sweet as a bird in a tree. Pal is a great rat catcher; he pinned 12 on one day around the shore and in an open field where the rats run wild. Mr. Bennett was offered $150 for the dog but money cannot buy Pal. The dog has been with him for nine years, and is better than an alarm clock. At 6 o'clock he will stand at his master's bed and bark until his master hits the deck. Pal can almost read and he sure can read his master's lips. If a telephone call comes for a neighbor Pal will take the message over and knock on the door with his head until the woman or man comes. His master takes Pal in his truck every day and if one tries to get into the truck what a mean bark the trained dog will let out.

It was Wednesday morning when the meat man had on his truck a load of western turkeys. He was in a hurry for he had a busy day ahead. Pal was sleeping in the sun but the noise of the truck had him wide awake. The meat cutter went into a house and Pal was working around as if nothing was on his mind, and his tongue was hanging out, when he saw a head of a turkey. Quick as a flash Pal had Mr. Turkey running down the road. Soon the meat cutter was after him. But no use. Pal could do the mile in 9 3-4 seconds. So the meat man hunted up Pal's master and said, "Who owns that chestnut dog?" "I do." Mr. Bennett said. "You owe me $6.50 for a 12 lb turkey."

"Your dog stole off the truck."

"Well," his master said, "I cannot help it if the dog ran away with the turkey. He has a right on the road. That is one new trick Pal learned today without being trained."

The meat cutter said, "You will get a bill for the turkey for a lady, Mrs. Nellie Starr, is out her Thanksgiving dinner," and the meat man drove away mad as a wet hen. About one hour and a half afterwards, Pal came back. He could hardly walk he had so much turkey. His master looked at his trained dog and said: "Aren't you ashamed of yourself to steal that lady's turkey?" Pal looked up with a sad look in his 11 eyes, enough to say, "I am tired of eating bones of turkey every Thanksgiving day and I wanted a whole one like every one else does for that day." His master told Pal "Well I have got to whip you for that and it hurts me more than anything I know of." So Pal took his whipping and then went over in the sun to lay down after his big turkey lunch, and his master went back to work. Later in the day Pal went for a walk and came back with a wild rabbit in his mouth. He had caught it near to the woods and it must have weighed 7 lbs. He barked at his master and gave the rabbit to him.

"Well that beats anything I know of. A turkey, now a rabbit. But Elliott is going to have a rabbit pie for Sunday dinner. Well Pal, you'd better call it a day."

Elliott was working on a roof of a house and Pal walked up the ladder to see him.

"That dog is sure well trained and if I lost Pal I would not know what to do. Some day Pal is going on the stage with me and travel the world over."

Both went home after their day's work and Pal was some happy to get his turkey dinner ahead of time.

HOPKINTON, R. I.

Mr. and Mrs. Alfred Crandall are occupying their new home on the old Bradford road at Ashaway.

Mr. and Mrs. William A. Kenyon, of Tomaquag, were guests of Rev. and Mrs. Arthur Dewberry at Bridgeport for the recent holiday.

Albert Kenyon and daughter, Miss Daisy, of Westerly, were visitors at the home of Mr. and Mrs. Alonzo P. Kenyon Sunday afternoon.

Dandelion blossoms were seen here the day before Thanksgiving.

The cold snap Friday and Saturday caused several automobiles to freeze in this vicinity. Thermometers registered from 8 to 14 degrees above zero.

There is no fool like an old fool who marries a young girl.

PILES

Every 75c tube with pile pipe and every 60c box of PAZO is sold with money-back guarantee. For itching, blind, bleeding, or protruding piles. Try it. Get relief.

PAZO OINTMENT

BANKERS TRUST COMPANY

"The Friendly Bank"

NORWICH, CONN.

WE HAVE MOVED TO THE

Thames Bank Bldg., 16 Shetucket St., Norwich, Conn.

The Bankers Trust Company and The Thames Bank Have Consolidated and Formed a New Bank to Be Known as THAMES BANK AND TRUST COMPANY The Consolidated Bank Has a Commercial Department, Savings Department, Trust Department, Christmas Club, Bond Club, Industrial Loan Department and Safe Deposit Boxes for Rent.

JOHN R. TARRANT, Treasurer.

HOLIDAY FURNITURE

A GIFT FOR THE HOME IS A GIFT TO THE WHOLE FAMILY!

Every living room can use one more occasional chair. We suggest a Windsor, shown below. There are many patterns from which to choose at a wide range of prices, some as low as $6.00.

Nothing more useful and decorative for the living room than a desk or secretary. The colonial desk pictured above comes in mahogany at $85.00, or in maple combination at $58.00. Other desks from $18.00.

Remember that Dad likes a truly comfortable chair. Such a chair we show at the left. The deep springs, the luxurious upholstery, the fine cover combine to make this an ideal lounging chair. In Jacquard Velours this chair is priced at $31.00.

Other Easy Chairs from $24.00 up

CHRISTMAS NOTE—The new Edison Light-o-Matic Tuning Radio is the last word in radio design, combining superb cabinet beauty with reproduction of great realism. Ask for a demonstration.

Gilbert Furniture Co

68 B'DWAY PHONE 1602

Good Furniture Since 1861

THE UNCAS-MERCHANTS NATIONAL BANK

OF NORWICH

MEMBERS OF FEDERAL RESERVE SYSTEM

TRUST DEPT. SAFE DEPOSIT TRAVEL SERVICE

Condensed Statement of Condition at the Close of Business October 4, 1929

RESOURCES		LIABILITIES	
Loans and Discounts	$1,239,299.61	Capital Stock	$200,000.00
Overdrafts	42.29	Surplus Fund	100,000.00
United States Bonds	76,826.56	Undivided Profits	30,558.74
Other Bonds	156,390.35	Reserved for Interest, etc.,	223.35
Banking House, etc.,	76,417.77	Due to Banks	135,667.06
Cash and Due from Banks	253,651.62	Deposits	1,336,878.52
Accrued Interest	6,375.95	Unearned Discount	5,676.48
		Bills Payable for Borrowed Money	NONE
	$1,809,004.15		$1,809,004.15

—OFFICERS—

HENRY F. POWERS, President
HERBERT F. DAWLEY, Vice President
CHAS. D. GREENMAN, Vice Pres. and Cashier.
DWIGHT L. UNDERWOOD, Assistant Cashier
W. MANLEY EASTWOOD, Jr., Asst. Cashier

—DIRECTORS—

NELSON J. AYLING, Judge of Probate
GEORGE H. BRADFORD, County Commissioner, N. L. County
JOSEPH P. CONNOR, Pres. Norwich Gas & Elec. Commission
HERBERT F. DAWLEY, Vice President
CALVIN H. FRISBIE, President, Totokett Mfg. Co.
HERBERT W. GALLUP, Bishop, Bidwell & Co.
BENJAMIN T. HALL, Hall Brothers
JAMES C. HENDERSON, Treasurer, Crescent Fire Arms Co.
ALEXANDER JORDAN, J. C. Worth & Co.
CHARLES E. LAMB, H. F. & A. J. Dawley
EBENEZER LEARNED, B. P. Leaned & Cor.
JACOB MUNZ, J. B. Martin Co.
FRANK E. PALMER, Palmer Brothers Co.
RUTHERFORD C. PLAUT, President, The Plaut-Cadden Co.
HENRY F. POWERS, President
C. MORGAN WILLIAMS, Contractor and Builder

This is a NATIONAL BANK and as such is Governed by and Subject to the Laws of the UNITED STATES GOVERNMENT.

PRESSURE IN MARKET DURING A DULL AND GENERALLY COLORLESS SESSION

NEW YORK, Dec. 3.—(AP)—Traders were still disposed to stick close to shore as operations were resumed on the stock market today after its four-day recess. While the trading machinery of Wall street had rested, it appeared that nothing had developed to revive bullish enthusiasm.

The market was subjected to considerable pressure, of a professionally bearish character, during a dull and generally colorless session, but the general list displayed considerable resistance, and short covering during the last hour lifted several leading shares substantially above Wednesday's final levels. Total sales were but 2,832,240 shares.

Monetary conditions continued to improve. The month end interest and dividend requirements, variously estimated up to $700,000,000, were met without causing a ripple, aided by the stock exchange closing. Call money was unchanged at 4 1-2 per cent, but was available in the outside market as low as 3 1-2. Time money was easier, with funds offered as low as 4 1-2 to 4 3-4 per cent for the shorter maturities. The reduction of $137,000,000 in brokers' loans announced Friday carried the total to the lowest level in two years.

Business news, however, was in part of a character to inspire speculative caution. Steel mill operations were said to have been curtailed to as low as 50 per cent of capacity in several instances. Several more of the smaller corporations declared extra or increased dividends. Merchandising reports were largely favorable. Montgomery Ward reported November sales at record levels, and Safeway Stores raised the annual dividend rate from $3 to $5.

The slackening in industrial activity, while seasonal at the time of year, is being watched very closely by Wall street in hope of finding definite indications of the 1930 trend. Until the current uncertainty is dispelled, few traders felt that extensive stock market operations will be arranged. Also, the statement in the National City bank's monthly review that the banking pool which aided the market last month had not yet liquidated its holdings, was rather discouraging.

Chemical stocks were rapidly bid upward, with Columbia Carbon running up nearly 30 points in what appeared to be urgent short covering. Allied Chemical, Union Carbide, United Carbon, and U. S. Industrial Alcohol rose from 3 to 7 points.

General Electric, after sagging 3 1-2 points to 212, rose to 221 1-4, and closed near the top. American Telephone dropped to 218 1-4, then rallied to 224 1-3, up 1 1-4 net. American Can converted an early loss of nearly 3 points into a gain of a point. U. S. Steel fluctuated uncertainly, touching 159 1-4, rallying to 162 1-2, and closing at 161 1-2, off 5-8. Columbia Graphophone was an active feature, rising about 2 points in a turnover of more than 120,000 shares. Radio was also fairly active, and made a similar gain.

Fox Film dropped nearly 7 points in selling based on the anti-trust suit, but it had reduced its loss to 2 3-8 points by the close. Some of the investment rails were conspicuously heavy, such issues as Atchison, Pennsylvania and Union Pacific losing about 4 to 7 points. Curtiss Aero, very little of which is still outstanding, dropped 20 points to a new low at 60 on a small turnover.

In the commodity markets, wheat futures sagged 1-4 to 1-2 cent on disappointing cables, while corn mounted a cent and more, reflecting unfavorable weather and better cash inquiry. Cotton futures moved in a narrow range, closing slightly lower.

Foreign exchanges were steady to firm, with sterling cables again quoted at $4.87 15-16.

STOCKS.

Sales in hundreds	High	Low	Close
6 Abitibi P & P	40	35	35
1 Abitl P & P pr	80	78½	80
1 Abrah & Str	59	59	59
7 Abr & St pras	107	107	107
18 Adams Express	37⅞	36⅞	37⅞
1 Adams Mill s	23½	23½	23½
2 Adv Rumely	33	33	33
2 Adv Ru pr	19⅞	19⅞	19⅞
5 Ahumada Lead	⅞	⅞	⅞
29 Air Reduct	131¾	126	131
1 Am Way E A	25¼	25¼	25¼
4 Alax Rubber	6¼	6¼	6¼
27 Alaska Juneau	8⅞	8⅞	8⅞
5 Allegh pr	97½	96	96
46 Allerhany	22½	22½	22½
20 Al Ch & D	248	245½	247
2 Al Ch & D pr	124	124	124
2 Allis Ch Mfg	47⅞	45⅞	47⅞
1 Alpha Port Ce	34	34	34
2 Amal Leath	3	3	3
1 Amal Leath pr	25	25	25
14 Amerada	71½	71½	71½
4 Am Agri Ch	67⅞	64½	67⅞
2 Am Agri Ch pr	94½	94½	94½
2 Am Bank Note	97	97	97
10 Am Bk Note pras	61½	61½	61½
2 Am Beet Sugar	8	8	8
27 Am Beech Mac	32½	30½	32
7 Am Br Shoe	47½	47½	47½
130 Am B Sh F pras	119	119	119
6 Am Br Bov El	11¾	11¾	11½
20 Am Br Bov pras	64½	64½	64½
20 Am Can	134⅞	110⅞	133⅞
Am Can pr	141	140⅞	140⅞
1 Am Car & Fdy	85⅞	85	85
Am C Fdy pr	114	114	114
6 Am Chicle	41⅞	40	41⅞
122 Am Com Alcoh	28½	28	28½
4 Am & Eur	34⅞	34	34½
8 Am & F Pow	7½	7½	7
1 Am & F P pr	107	107	107
1 Am Haw S S	19½	19½	19½
1 Am H & Leath	5	5	5
134 Am Home Prd	55⅞	57½	55½
15 Am Ice	37⅞	37½	37½
65 Am Intern	38½	36½	37½
19 Am Lo Pr & P	8	8⅞	8⅞
20 Am L F & F pas	35	35	35
4 Am Locomo	109½	108½	108½
100 Am M&F pr as	105	100	100
11 Am Met	42½	41½	43¼
40 Am Nat Gas pr	70	67	70
5 Am Piano	2⅞	2¼	2¼
100 Am Piano pr	10⅞	10½	10⅞
9 Am P & L	83	80½	81⅞
2 Am P&L 6 pr	99½	99½	99½
1 Am P & L pr A	72¼	72¼	72¼
4 Am P&L pr A	81	81½	81⅞
1 Am R S	22⅞	22⅞	22⅞
45 Am Repub	22⅞	20¼	21⅞
30 Am Roll Mill	80	77⅞	78
5 Am Saf Raz	38⅞	37½	38¼
1 Am Seating	21⅞	21⅞	21⅞
2 Am Sh & Com	1⅞	1⅞	1½
20 Am Shipbld pa	86	85	85
30 Am Sm & R	72	70	71⅞
2 Am Sm pr	135	135	135
3 Am Snuff	43⅞	43	43
16 Am Stl Fdy	48	46½	46⅞
60 Am Sid Fd pas	112⅞	111	112⅞
2 Am Stores	46	45½	45½
33 Am Sug Ref	69⅞	61	61
2 Am Sum Tob	21	20	20
10 Am T & C	26¼	25¼	26¼
23 Am T & T	224½	218½	224¼
15 Am Tob	203	202	202
2 Am Tob pr	119	119	119
12 Am Tob B	202	200½	202
20 Am Type F pas	108	107⅞	108
26 Am W W	81	77½	80⅞
1 Am Wool	9	9	9
4 Am Wool pr	20⅞	20⅞	20⅞
2 Am Z L & S	10	9⅞	9⅞
95 Anaconda Cop	78⅞	76¼	76¼
15 Ana W & C	84⅞	69½	69½
2 Anchor Cap	40½	40½	40½
4 An Cob M	34⅞	33½	34⅞
2 Arch D M	26½	25½	26½
2 Armour Del pr	80	78½	80
24 Armour Ill A	6⅞	6½	6½
34 Armour Ill B	3⅞	3	3½
33 Arnold Const	10½	9⅞	10
20 Asso Oil as	35	35	35
17 Atchison	228	213⅞	219½
6 Atchison pr	103½	102½	102½
2 Atl C L	179	178	178
5 Atl G & W I	86⅞	73½	74½
1 Atl G & W I pr	67½	57½	57½
40 Atl Ref	41⅞	40⅞	40⅞
5 Atlas Pow	81	81	81
40 Atlas Pow p as	98½	97	98½
5 Atlas Tack	8	8	8
6 Auburn Auto	182	180	180
9 Aust Cr Anst	64	63½	64
1 Aut Str R A	38	38	38
53 Avia Corp	7	6½	6½
104 Baldwi nLoco	28½	27½	28
20 Baldw Lo Pr as	112⅞	112⅞	112⅞
23 Balt & O	117⅞	116½	117½
Balt & Oh pr	78½	78½	78½
1 Bang & Aroos	68	68	68
1 Barnet Leath	4	4	4
5 Barnsd A	26⅞	26½	26½
1 Bayuk Cigar	66	66	66
2 Beacon Oil	17½	17	17½
3 Beechnut Pk	63	60⅞	62
9 Beldh Hem	6⅞	6⅞	6⅞
2 Belz N R pp	79½	78	78
28 Bendix Avia	31⅞	30⅞	30⅞
6 Best & Co	34½	34	34
127 Beth Steel	90⅞	88½	90
7 Beth Stl 7 pr	123½	123	123½
1 Bloomingdale	28	28	28
7 Bohn Alum	41⅞	40½	41⅞
3 Booth Fish	3⅞	3	3⅞
24 Borden	66	64⅞	64⅞
4 Borg War	32½	31½	32½
10 Bos & Maine	100½	100	100
1 Botany M A	5	5	5
136 Briggs Mfg	13½	12½	12⅞
7 Briggs & St	24½	24	24½
Brit E S 2 pr	4½	4	4½
1 Brock Mot	19	19	19
2 Bkyn Edi	68	67	68
1 Bklyn Qr	8⅞	8⅞	8⅞
2 Bklyn Un Gas	131½	130	130
1 Brown Shoe	42½	42½	42½
11 Bruns Balke	24	22	22½
1 Bush Term Ry	9	9	9
17 Bucyrus Erie	21⅞	20⅞	20⅞
11 Bucyrus Erie	34½	34	34
60 Bucyr Erie	109	109	109
10 Budd Mfg B	11⅞	10⅞	11⅞
18 Budd Wheel	12½	11½	11⅞
24 Eagle Pick	35	34	34
1 Eaton Axle	29	29	29
2 Edison Bos	110	110	110
1 Edis Bos pr	97	97	97
1 Elec Bond & Sh	79	77½	79
10 El Bond & Sh pr	100	95⅞	95⅞
29 El Pow Assoc	29	28½	28½
9 El Pow As A	22	22	22
1 El P&Lt op w	21⅞	21⅞	21⅞
8 El P & L pr	100	99	99
10 El Pt Share	12⅞	76	76⅞
3 Elec Sh Inv	74½	73	73
2 Emp G&E spc pr	98½	98	98
9 Emp Power	36	35	35
1 Emp P Svc A	18	18	18
4 Eureka Pipe	49⅞	45	49⅞
2 Fairb Avia A	4	4	4
70 Fajardo Sug as	64	63	63
1 Fedders Mfg A	18⅞	18⅞	18⅞
12 Fiat rcts	19	18⅞	18⅞
22 Financial Inv	6⅞	6½	6½
5 Fokker Airc	13½	13	13
9 Ford Mot C A	27½	26½	26½
3 Ford Mot Fr	8	7⅞	7⅞
27 Ford Mot Ltd	11½	11⅞	11⅞
4 Fourth Nat In	81½	81	81½
8 Fourth Nat In	81½	81	81½
168 Fox Theat A	11½	10⅞	10⅞
2 Gen Alloys	10½	9⅞	10½
114 Gen Am In Co	12⅞	11⅞	11⅞
40 Gen Bak	4	3⅞	3⅞
6 Gen Bak pr	68½	65	65
3 Gen Elfiepr	20½	20½	20½
8 Gen G&E A	16⅞	15⅞	16⅞
2 Gen Ind Alc	14⅞	14	14
9 Gen Rity & Ut	13	12½	12½
12 Gen R & Ut pr	82	81	81
9 Gen Th Eq vtc	33½	33	33
2 Glen Ald Cl	115	114½	114½
6 Globe Underw	14⅞	14⅞	14⅞
48 Gold Sl Eleo	8⅞	8½	8⅞
2 Goldfld Con	2⅞	2⅞	2⅞
42 Goldm Sach	39	38½	38½
1 Goth Knith	2½	2½	2½
3 Graymur	35⅞	35⅞	35⅞
2 Gt Lk St pr	81	81	81
2 Groc St P vtc	11⅞	11⅞	11⅞
2 Ground Grip	22	19½	19½
7 Gulf Oil P	133	132½	132½
1 Hall Print	24⅞	24⅞	24⅞
2 Hand Pz pr pr	3	3	3
8 Haycart Cp	38½	36	36½
1 Hazeltine	20	20	20
17 Helena Rubinst	7⅞	6⅞	6⅞
2 Hir Wlk G&D	12	11½	11½
11 Hud Bay M&S	10⅞	10	10
3 Humb Q&R	88⅞	27⅞	88⅞
9 Hydro El Sy	26½	25½	25½
2 Hygrade Food	13⅞	13⅞	13⅞
900 Ill Pipe L as	313⅞	310	313⅞
1 Ind Oil Co 1	27½	27½	27½
17 Ind T Illum	15½	15½	15½
11 Ind P L n	40	38⅞	38⅞
1 Ind Fin vtf	17	17	17
3 Insul Util	55⅞	54	55⅞
6 Ins Co No Am	62½	62	62½
4 Insur Sec	19⅞	19⅞	19⅞
1 Interc Tr	21⅞	21⅞	21⅞
2 Inter Perf	7⅞	7⅞	7⅞
9 Int Pet	22⅞	21⅞	22⅞
5 Int Prod	5½	5½	5½
2 Int Saf Raz B	15⅞	15⅞	15⅞
2 Inter Superp	38⅞	37⅞	38⅞
1 Int Util A	38⅞	38	38⅞
3 Inter Util B	8⅞	8½	8⅞
17 Int Equit	14½	13⅞	14⅞
2 Iron Cap Cop	3	3	3
33 Irv Air Chut	14⅞	14⅞	14⅞
1 Ital Sup A	11½	11½	11½
1 Jonas Naumb	3½	3½	3½
3 Kleinert	24⅞	24	24
6 Kolst Brandes	1⅞	1½	1½
7 Lacka Sec	36½	35½	35½
1 L F & M	10½	10½	10½
4 Lane Bryant	34⅞	34	34⅞
10 Lazarus Co	22	22	22
28 Lehman Corp	72⅞	71⅞	71⅞
6 Leonard Oil	2½	2½	2½
2 Lerner Stores	37⅞	37	37
8 Ley Co	40	40	40
1 Loews deb r	12½	12½	12½
39 Louis L & E	8⅞	8⅞	8⅞
2 MacMarr Strs	24½	24½	24½
3 Marc Int M	11	10⅞	10⅞
24 Marine Mid xd	38	37½	37⅞
29 Mavis Bottle	1½	1⅞	1⅞
1 Mayflower Ass	51⅞	51⅞	51⅞
5 Memphis N G	14	13⅞	14
1 Merritt C & S p	85	85	85
3 Mesabi Iron	1⅞	1⅞	1⅞
2 Mid Roy pr	19⅞	19	19⅞
41 Mid W U nw	26⅞	25⅞	26½
1 Mid W U pr	108⅞	108⅞	108⅞
1 Middl Stl	62	62	62
2 Min Co C	8⅞	8	8⅞
1 Mohawk Hd 2 p	101⅞	101	101
12 Mount Prod	10	9⅞	9⅞
1 Mo K P	16⅞	16⅞	16⅞
13 Mont deb rt	1⅞	1⅞	1⅞
1 Moody I pp	40	40	40
4 Mount G O	⅞	⅞	⅞
1 Munic Serv	9½	9½	9½
6 Nat Am Co	10	9½	9⅞
28 Nat Avia	10⅞	9⅞	9⅞
4 Nat Fam Str	18	16	17
1 Nat Inv	15⅞	15⅞	15⅞
2 Nat Mf & S	15⅞	15⅞	15⅞
150 Nt P&L pr	107⅞	106	107⅞
1 Nat Bisc	73½	73½	73½
1 Nat P S A	24⅞	24⅞	24⅞
2 Nat Screen	18½	17½	17½
37 Nat Trade J	7	6	7
4 Nat Un Rad	7⅞	7⅞	7⅞
24 Nat Tran	23⅞	22½	23⅞
1 NBredford	8½	8½	8½
2 N Eng T & T	15½	15	15
3 Newport Co	29	29	29
2 N Y Auction	8	8	8
16 N Y Investors	26	25	25½
14 N Y Invest w	3	3	3
8 N Y Pet Roy	15⅞	14½	15⅞
197 Niag Hud Pow	14½	13⅞	14⅞
54 Niag Hd P A w	3⅞	3⅞	3⅞
5 Niagara Shares	24½	23	23
1 Niles Bem Pnd	30⅞	30⅞	30⅞
2 Noma Elec	16	15½	16
16 Noranda Mines	35	33⅞	34½
24 N A Aviat	6⅞	6⅞	6½
476 Ohio B T 7pc	17½	15	17½
10 Ohio Oil	71⅞	70⅞	70⅞
6 Oil Stocks	10½	10⅞	10⅞
6 Outboard M A	13⅞	12½	13⅞
1 Pac G & E 1 p	26	26	26
2 Pac West Oil	15	14½	14½
1232 Penn R rts	3⅞	3½	3½
182 Pennroad Cor p	15⅞	14⅞	14⅞
2 Penn Mex Fuel	22⅞	22⅞	22⅞
10 P Oh Ed pr as	104½	104½	104½
10 Pn O Ed 6pc pr	94	94	94
1 Pen P&L 7p pr	107½	107½	107½
1 Peop Drug St	52	52	52
2 Peop Lt Pow A	39½	38	39½
59 Petrol Corp	21	20½	20⅞
1 Pick Bth Co pt	10	10	10
3 Pilot Radi A	9⅞	9½	9½
5 Pitney Bow nw	12½	12	12
2 Pitts Pl Glass	55	55	55
11 Polymet Mfg	17⅞	16	17⅞
5 Portl El Pw	79⅞	79⅞	79⅞
Powdr & Alex	71	71	71
2 Pow Sec Crp pr	42¼	42¼	42¼
12 Prince & Whit	10½	10	10½
5 Prince & W pr	35	34½	35⅞
1 Ry & Lgt Sec	67	67	67
15 Rainb L P A	17½	16	17½
6 Rainb L P B	7½	6½	6⅞
3 Reiter Foster	3½	3	3
3 Reliable Stores	18⅞	18⅞	18⅞
4 Reliance Manag	22	21	21
27 Reyn Js Bros	5	4½	4½
1 Reynolds Metal	26½	26½	26½
1 Richmond Rd pr	9	9	9
12 Roan Ant Cop	29⅞	28⅞	29
6 Roch Cent Pow	35½	35	35½
8 Ruberoid Co	50½	50	50½
1 Ryerson & Sou	22½	22½	22½
37 St Regis Pap	16⅞	15⅞	16
7 Salt Creek Prod	12½	11⅞	12½
1 Schulte R Est	10½	10½	10½
49 Silberline Rub	15⅞	15⅞	15⅞
53 Select Indus	8½	7½	7⅞
1 Sentry Saf C	5⅞	5⅞	5⅞
3 Shattuck Den	8⅞	8⅞	8⅞
2 Sheaffer Pen	56⅞	54	54
21 Shenandoah	7⅞	7½	7⅞
35 Shendoah S pr	29⅞	28	28⅞
3 Silica Gel Cor	14⅞	14⅞	14⅞
125 Silver Bros	91	84⅞	91
3 Sisto Finan	19½	18	18
50 Smith A O	163½	163½	163½
21 Sonora Prod	2⅞	1⅞	2⅞
13 Sou Am Gud	1½	1⅞	1⅞
2 Sou Pow Lt	105	105	105
2 Sou Cal Ed	28	28	28
2 Sou Cal Ed C	23	23	23
4 Soy Corp	6	6	6
5 Sou Penn Oil	41⅞	41½	41⅞
6 South Royal	13½	13	13
4 Southw Dairy	16½	16	16
6 Souw Gas Util	6	6	6½
1 Stand Inc Corp	71	71	71
73 Stand Oil Ind	53⅞	52⅞	53⅞
3 Stand Oil Ky	36½	36	36
8 Starrett Crp pr	38⅞	28	28⅞
2 Stein & Co	19	19	19
1 Sterchi Bros	18	18	18
1 Stetson Hosp	7½	7½	7½
2 Strauss Nath	26	26	26
2 Strat Cotton	20	20	20
8 Stutz Mot Car	8	7½	7½
2 Sun Invest	15⅞	15⅞	15⅞
3 Sun Invest pr	39⅞	39⅞	39⅞
12 Survay Oil	8	8½	8⅞
1 Swift & Co	138⅞	138⅞	138⅞
3 Swift Int	32⅞	32⅞	32⅞
3 Syre Wash Mc	10	10	10
2 Tex O & Lrd	9⅞	9⅞	9⅞
3 Thermoid Co	22⅞	21½	22½
30 Toledo Ed pr as	104	104	104
7 Third Nat Inv	28	27	27
70 Thomps Pd	23⅞	23½	23½
3 Tishm Realty	44	44	44
12 Todd Shipy	46½	46½	46½
31 Transa Cor	44½	43⅞	44½
9 Trans Air Trs	9⅞	9⅞	9⅞
4 Tr Lx D Pic	5⅞	5⅞	5⅞
11 Tri Can Ald	66⅞	63⅞	64⅞
22 Tri Cont Corp	17	16½	16½
1 Tri Con Cr pr	80	80	80
6 Trip Saf Gls	8⅞	8	8
2 Tri Utilities	46	46	46
60 Tubize A Silk as	165	165	165
1 Tung Sol Lamp	20⅞	20⅞	20⅞
16 Ulen & Co	21	20½	21
2 Un Am Invest	27⅞	27⅞	27⅞
2 Un Nt Gas Co	29	28⅞	28½
71 Union Tob	1⅞	1⅞	1⅞
22 Unit Corp war	14⅞	13⅞	13⅞
10 Un Dry Dock	8	7⅞	7⅞
27 United Gas	20⅞	20⅞	20⅞
95 U Lt & P A	24⅞	23⅞	24⅞
13 U L&P conv pr	98	96½	98
2 Un Reprod B	⅞	⅞	⅞
1 U S & Int st 2d	70½	70½	70½
1 U S Finish	24⅞	24⅞	24⅞
1 U S Foil B	21⅞	21⅞	21⅞
1 U S Gypsum	45	45	45
6 U S & Int Sec	70	70	70
1 U S Lines pr	45	45	45
9 U S Shares Fin	8⅞	8⅞	8⅞
2 U S Wall Pap	17	17	17
2 Utah Ap Min	3⅞	3⅞	3⅞
50 U P & L pr as	105	105	105
31 Utah Radio	14⅞	13⅞	13⅞
29 Ut P & Lt	16⅞	16	16½
2 U P & L B ctf	39⅞	39⅞	39⅞
18 Util & Ind	19⅞	19½	19½
1 Util & Ind pr	26⅞	26⅞	26⅞
15 Vacuum Oil	96	94⅞	96
7 V-C Pack pr	14⅞	13½	13½
10 Vick Flanc	8	8	8
4 Walgreen Co	50½	49⅞	50½
3 Walker Mines	3⅞	3⅞	3⅞
1 Wayne Pump	12	12	12
1 Wor Loc A	2⅞	2⅞	2⅞
1 Y Taxi C N Y	25	25	25
256 Zonite Prod	23	19⅞	22½

THE CURB MARKET

NEW YORK, Dec. 2—(AP)—Stock prices drifted about rather aimlessly in today's curb market. Most of the leading issues rallied slightly in the early trading, lost their gains before mid-day, made them up or increased them by mid-afternoon and then backed and filled towards the close, with final quotations irregular.

Lack of public interest in the market was reflected by the light volume of trading, the day's sales aggregating only 1,070,300 shares. Most of the orders now being received for curb stocks are reported to be so far away from the market that there is little chance of there being executed while prices are moving within the narrow trading range of the past week.

Electric Bond & Share and Cities Service, two of the most active public utility issues, closed with fractional gains. Cities Service recently announced it had increased its stockholders list by 50,000 names, or 20 per cent, in the period the stock fell from 68 1-2 to 29. Duke Power soared 13 points but lost nearly half its gain. American & Foreign Power warrants advanced 1 3-4 cut Associated Gas & Electric issues were heavy.

Interest in the oils centered largely in a few pipe line shares, particularly Eureka and Illinois which advanced about 7 points each. Humble Oil, which was placed on a regular $2 annual basis today, closed fractionally lower.

Further weakness developed in the mining group. Newmont dropping 8 1-2 points. Several soft spots also cropped out in the aviation group. Curtiss Aero Express dropped 20 points to a new low at 10 on one sale. It had sold as high as $2 7-8 this year. Aviation Corporation of the America's dropped nearly 3 points and National Aviation 1 3-4.

New low prices for the year were registered by American Ivette, Arcturus Radio Tube, Carman Co., International Textbook, Fred T. Ley, Paramount Famous Lasky (when issued) and Sterchi Bros.

Deere & Co. jumped 15 points on a few sales. Associated Rayon preferred 6 1-8 and Aluminum Co. of America 4.

Sales in 100s	High	Low	Close
2 Aero Indust	9⅛	9⅛	9⅛
4 Aeron war	2	1⅞	2
8 Aero Sup B	12½	11½	11½
2 Aero Underw	17⅞	17	17
1 Agfa Ansco	20⅞	20⅞	20⅞
2 Ainsworth Mfg	21	21	21
2 Air Inv vtc	4	3⅞	3⅞
20 Airstocks vtc	43⅞	43½	43⅞
276 Ala Gt South	116½	116	116½
170 Ala Gt So pr as	119	118	118
1 Alleghany Gas	5⅛	5⅛	5⅛
1 Allen Mfg cv p	11⅛	11⅛	11⅛
6 Allied Avia	2⅞	2½	2½
5 Allied Mills	12½	12	12
24 Allied Pow & Lt	37⅞	36½	37
1 Allied P & L pr	43	43	43
1 Allison Drug B	1	1	1
1 Alum Co Am	240	240	240
1 Alum Co Am pr	107	107	107
5 Am Brit & C	7⅞	7	7
1 Am B Bov Fd	11	11	11
2 Am Cit P&L A	38	38	38
8 Am Cit P&LB	17⅞	16⅞	17
18 Am C Pw A	23⅞	23⅞	23⅞
4 Am C Pw B	37	35⅞	35⅞
1 Am C Pw war	4½	4½	4½
50 Am Pow Co p as	120	120	120
2 Allen Fisher	16	16	16
2 Am Cyan B	27⅞	26	26
5 Am Equities	16½	16½	16½
18 Am & F Pow w	53⅞	50	53
15 Am G & El	116½	110	115⅞
3 Am Invest B	10⅞	10	10
1 Am Inv war	5⅞	5⅞	5⅞
126 Am Lt & Tr	227½	223	223
1 Am Nat Gas	8⅞	8⅞	8⅞
1 Am Phenix	45	45	45
4 Am Sol & Ch	15½	15⅞	15½
3 Am S & Ch C pr	30	29⅞	29⅞
5 Am St Pub S A	25	22½	25
175 Am Superpow	23⅞	22⅞	23
4 Am Superp 1 pr	95⅞	95	95½
2 Am Superp pr	90½	90½	90½
1 Am Yvette	19⅞	19⅞	19⅞
3 Amsterdam Tra	25	22	25
9 Anchor Post F	13⅞	13⅞	13⅞
40 Anglo A Mex Oil cod	17	16½	16⅞
2 Anex Elect	12½	12½	12½
15 Arcturus Rad T	13⅞	8	8
1 Argo Oil	7⅞	7⅞	7⅞
5 Ark Nat Gas	11⅞	11⅞	11⅞
42 Ark Nat Gas A	10⅞	10½	10½
1 Ark Nat Gas pr	7⅞	7⅞	7⅞
5 Asso D & Print	3½	3½	3½
42 Asso El Ind Ltd	6⅞	6⅞	6⅞
14 Asso G & E A	42⅞	41⅞	42½
18 As G&E db rt	11⅞	10½	11⅞
19 Asso Rayon pr	25	25	25
1 Atl Lobos pr	1⅞	1⅞	1⅞
2 Atlas Plyw	25½	25½	25½
2 Auto M cv prpt	15	15⅞	15⅞
1 Avia Cp

TWENTY-NINE BUILDING PERMITS ISSUED DURING MONTH OF NOVEMBER

Building activities in Norwich and vicinity showed a marked decrease during the month of November when only 29 permits were granted by Fire Marshal Henry R. Taft. The permits were largely for additions and alterations to present frame structures. There were two permits for new dwelling houses and five for new garages. The fire marshal's report for the month is as follows:

New frame houses	2
New frame garages	5
New frame greenhouse	1
New frame henhouse	1
New frame shed	1
Alterations to frame buildings	13
Alterations to brick buildings	1
Total	29

Estimated cost as given in applications $11,225.

The total amount of expenditure as given by the applicants is only a little over $11,000 which is the smallest figure of any month during the year.

During the last week in November there were eight permits granted including one for a small six room bungalow on Woodmansee avenue to be erected by John Senetyki at a cost of $2,500.

The permits issued were as follows:

To Meyer Simon to erect a frame one-story shed to be used as a place to store motor oil, at 489 Hamilton avenue. The shed will be 6x10 feet. The estimated cost is $25.

To John Senetyki to erect a six-room frame cottage on Woodmansee avenue. The cottage will be 24x26 feet with cement cellar and foundation. The exterior finish will be in clapboards and shingles and the interior in hard wood and plaster. The plumbing will be of brass. The estimated cost is $3,300.

To Dr. N. B. Lewis to add another exit to the Strand theatre on Water street. The construction will be of metal lath and plaster. A few alterations to the dressing rooms over the stage are being made. The estimated cost is $250.

To E. Walter Phillips to build an addition to the present garage at 422 Laurel Hill avenue. The addition will be 8x22 feet and will be of frame construction. The estimated cost is $75.

To Harry L. Armstrong to build a frame addition to the present house on Fountain street. The addition will be 8x22 feet and will be of frame construction. The estimated cost is $75.

To Joseph Skowronski to build an addition to the present frame barn on Hoover avenue. The addition will be 2x13 feet on one end and 5x23 feet on the other. The estimated cost is $100.

To Matteo Scollaro to build a two-room addition to the present house on Mohegan road. The addition will be 16x32 feet and will be of frame construction to conform to the present dwelling. The estimated cost is $200.

To William H. Oat to add a glass and frame vestibule to his home on River avenue. The estimated cost is $200.

REAL ESTATE SALES AND MORTGAGE LOANS

In Norwich during the past week there were six sales of real estate as compared to seven sales for the corresponding week in 1928. The mortgage loans for the respective weeks were $12,200 and $25,845.

There were four sales of real estate in New London during the past week as compared to three sales for the same week a year ago. The mortgage loans were $47,289 and $19,300.

NE WLONDON.

That four-family houses can be built in the B residence zones of the building zone ordinance was given as the opinion of Building Inspector Gunn at a recent hearing of the council committee on administration which was concerned at the time with a petition asking that a part of Nathan Hale street be changed to B residence zone instead of A residence zone as at present.

In the appended schedule limiting the height and bulk of buildings, made a part of the new building ordinance, the schedule provides for two families per building in the B residence zone and the opinion has prevailed among many that only a regular two family house could be erected in this zone.

In contrast to this Mr. Gunn points out that the wording of the ordinance specifically states that "no dwelling shall be erected, altered or used except as either a one or two family detached or semi-detached dwelling." The latitude claimed by Mr. Gunn comes in the words detached, or semi-detached. In other words the interpretation of Mr. Gunn is that a semi-detached house, consisting of a duplex structure with a separating wall of concrete or similar construction, can be built to house two families on each side of the separating wall which makes the structure a semi-detached structure which can house four families in accordance with the ordinance.

The importance of this interpretation is seen in the fact that if an A residence zone is changed to a B residence zone four family houses can then be built there whereas only single family detached houses can be erected in the A zones.

A Dutch Colonial house in Parkway being built for Francis J. and Anna E. O'Connor has been plastered. The new house has a stone foundation, and the exterior is finished with wide clapboard siding painted white, and a green shingled roof. Private plans provide tapestry red brick steps leading to the front entrance and improvements and conveniences, including steam heat, tiled bathroom, hardwood floors, automatic hot water heater and built in features.

BUILDING PERMITS.

S. J. Crouch, frame dwelling, Vauxhall street, $7,500; garage, $300.

Andre Neran, hot house, 24 Lester street, $3,000.

Fred Onuparik, frame dwelling, Vauxhall street, $7,000; garage, $300.

Mrs. L. C. Rogers, frame addition, 82 Truman street, $1,000.

A. C. Cary, additions to dwelling, 17 Fremont street, $1,300.

James Hislop Co., store front, State street, $2,500.

H. R. Griswold, residence, Shirley street, $16,000.

Silas Marson, Jr., residence, 746 Ocean avenue, $15,000.

Number of permits issued for the week, 12; estimated cost of buildings, $53,100.

WESTERLY.

Two building projects in Westerly, one just begun and one nearly completed, have attracted the interested attention not only of Westerly residents but also favorable comment and commendation by Westerly visitors.

At Watch Hill on the high hill off Westerly road and bordering on East Beach, near the coast guard station, the eminence known as "Watch Hill" and for many years a popular picnic place with the title until recently resting with the Atwood family of Stonington, a summer mansion has been staked out. Here Mrs. George G. Snowden of Philadelphia, who has recently purchased the site will have built a two and one-half story house which will cover a ground area of 92 feet by 197 1-2 feet with Robert Roder McGoodwin of Philadelphia the architect. The summer home will be of wooden frame construction with stone and cement foundation, with steel beams, rock lath and plastered with roof of red cedar shingles. Some idea of the proportions of the "summer cottage" can be obtained when the 36 rooms included in the building do not include small hallways and cubby holes. There will be 16 bathrooms, some with tubs and showers, some with showers and others with lavatories. Scattered throughout the various rooms of the house will be at least 10 fireplaces.

In Wilcox Park in Westerly and facing the Westerly town hall building and fronting Broad street the work of establishing a monumental main entrance and memorial fountain is nearly completed. Its completion is assured before the end of the year unless severe cold prevents. All cement work was finished last week and it only remains to continue the flag-stone laying about the fountain and connect the fountain court with the park paths. Seeding of the new lawns and their final grading will be done next spring.

The new entrance to the park leads in from Broad street between the Westerly Public Library and the high school. It is a memorial to Mr. and Mrs. Stephen D. Wilcox who donated land for the park years ago and whose later financial gifts made its completion and maintenance possible.

The new entrance is opposite the Town hall. Two granite steps from Broad street sidewalk lead up to an ornate flagstone walk 15 feet wide and extending 110 feet into the park. At the park end the walk broadens out into a court 10 feet wide and 90 feet long, forming a great T. A balustrade of white Westerly granite borders the park side of this court. A flight of eight steps leads down from the court into the park. The steps are 21 feet long with low granite balustrades.

To be eventually electrically lighted and located about 30 feet from the foot of the steps is the octagon fountain, a cement structure some 30 feet in diameter and three feet deep in the centre. A broad flagstone walk surrounds the fountain and will eventually connect with park walks diverging from it. New lawns will be laid out between the fountain and the rear of both the library and high school and appropriate shrubbery will be planted. Lawns borders the walk in from Broad street have already been completed. From the walk and court above the fountain extends an unobstructed view through the centre of the park, across the great lawn and as far as the pond and grove at the northerly end.

For the last of November Westerly Building Inspector Thomas Wills and Zoning Inspector Louis J. Rossi have issued the following building and zoning permits:

Nov. 30—Westerly Automatic Telephone company, Champlin block, 38-44 Main street. Construct copper cornice over present iron cornice on Champlin block and erect temporary sidewalk scaffolding for the placing of the same.

Nov. 30—George Wood, 15 White Rock road, White Rock. Reshingle roof of ell to house at 15 White Rock road. Owner.

CHICAGO GRAIN MARKET

CHICAGO, Dec. 2—(AP)—Bending under the weight of nearly 10,000,000 bushels of wheat delivered here today on December contracts, the Chicago wheat market temporarily showed considerable strain. Buying support, largely from eastern sources, developed however on the price setbacks, and rallies were in progress at the last. Today afforded the first opportunity for a test of willingness of speculators to take actual custody of wheat bought for delivery this month, and the fact that the amount of wheat tendered was of a magnitude not often excelled had an evident tendency to depress values.

Chicago closing quotations on wheat were unsettled, 1-8c to 1 cent net lower than Saturday's finish. Corn closed 1c to 1 3-4c net higher, oats unchanged to 1-8c up, and provisions at 3c to 20c again.

Wheat values here displayed their greatest weakness today in the early dealings after announcement that initial deliveries for the current month in Chicago were upward of 3,000,000 bushels, a total which of itself was greatly in excess of what in some quarters had been expected. The downward trend of the Chicago market was emphasized at this stage also by word of cooler temperatures in Argentina likely to check the spread of black rust damage. On the other hand, something of an offset was a decrease of 4,304,000 bushels in the amount of wheat on ocean passage and the fact that December deliveries today at Liverpool were next to nothing.

Besides, British trade authorities were quoted to the effect that the falling-off in the total of wheat afloat had brought the ocean supply near to the lowest point for European importers, being the smallest in recent years.

Price rallies which afterward were witnessed in the Chicago market temporarily lifted quotations to a little above Saturday's finish, but fresh weakness ensued when the fact was revealed that huge additional deliveries here on December contracts made the day's total 9,141,000 bushels. Hands of higher prices for wheat were anticipated that the United States wheat visible supply decreased 2,837,000 bushels was smaller than in general had been looked for. Subsequent upturns in prices, though, were somewhat facilitated by figures indicating that export business today in North American wheat was larger than early estimates and aggregated 1,215,000 bushels.

Corn subsided in harmony with wheat to somewhat that stocks of corn in commercial channels are at the lowest point and that the first big movement of the new crop will find a ready market.

Provisions were responsive to a rise in hog values, and also derived strength from late buying for warehouse interests and packers.

NOSE "all stuffed up"?

Of course it's annoying. But more than that, it's dangerous! A stuffed head means millions of germs—ready to creep into the throat—go thru the air passages into lungs and chest. These germs may pull you down with the "flu," tonsilitis, bronchitis, even pneumonia.

Now you can clear your cold a new, quick and efficient way. Quickly you can destroy cold germs—simply by breathing OZO MIST—a marvelous new vaporizing liquid.

Drop a few drops of OZO MIST on your handkerchief. Then breathe the vapor that arises. You inhale the pure, clean, invigorating odor. It penetrates the air passages depositing in head, throat and lungs two healing medicaments. OZO MIST clears your head—and kills the cold germs. An enjoyable way to get relief. Carry a bottle in your pocket. Use OZO MIST at home, in the office, in crowds.

Fifty cents for fifty treatments. Ask your neighborhood druggist for the original OZO MIST—today.

OZO MIST FOR COLDS

"Relief with every breath"

HOME OF W. S. SPENCER ON CARROLL AVENUE

The accompanying cut is a picture of the home which W. S. Spencer, contractor, built for himself recently at 48 Carroll avenue. This house which has eight rooms and two bathrooms is situated on the side of a hill and was designed to set snugly under a great oak tree which is in front of the house.

The living room and kitchen extend along the southerly side which arrangement gives these rooms the sun all day. The dining room being on the northeasterly corner gets the morning sun. The easterly end of the living room is fitted with steel casement windows giving the effect of a sun room. The house throughout is finished in the old Colonial style with painted woodwork and oak floors. There is an ample fireplace in the living room; this being finished with the old Colonial panelling and with bookcases extending from the floor to the ceiling. There being no pantry, the kitchen is equipped with plenty of closet space and the sink is underneath the casement windows. This makes an ideal place for a woman to work. There is a good sized den near the dining room which can be used either as an office or a lounging place. On the second floor there are three large bedrooms, a sewing room and a bath.

The exterior of the house is finished with wide Colonial shingles stained gray with green shutters. The house is heated with steam.

A short distance from the house in the rear is a playhouse which would delight the heart of any boy or girl. The size of this is about 6x8 feet and it is built similar in design to the main house having the green stained shingled roof and the gray stained shingles on the sides. It is fitted with small casement windows and flower boxes and there is a heart shaped design worked in the shutters and on the door. The inside has electric lights and a small electric heater for cold days. The furniture is of a size to match the house. It is a very popular place with the young folks.

GIVES ADDED INSULATION

If you have a coal-burning boiler did you ever notice the cloud of dust which arises when the grate is turned? All of this doesn't remain in the cellar. Far from it! Much of it seeps through the floor into the rooms above, to the detriment of draperies, linen and upholstery. Lining the under-sides of first floor beams with insulation will keep much of this in the cellar where it belongs, and also will tend to insulate the floor against drafts.

SMOKELESS FIREPLACES

The most effective way to prevent a fireplace from smoking is to see that it is built properly in the first place. Second-hand methods are expensive and not always successful. The flue should be directly above the fire-place opening and should be at least 8 by 12 inches, although a flue 12 inches square is even better. A tile flue lining and throat damper should be regarded as essentials. Likewise, the depth of the fireplace should be at least two thirds the height of the opening.

COMBINATION RANGES

With all due respect to the cooking properties of electricity and gas, the value of a combination kitchen range—either coal and gas, or coal and electric—is recognized fully as much if not more today than ever before. As an auxiliary heating unit it is an economical substitute for the main boiler in early autumn and late spring, while for slow roasting and baking it continues to serve as a useful auxiliary for the gas and electric ovens.

PORTABLE COOKERS ARE CONVENIENT

Portable cookers of various types have grown tremendously in favor since the merits of electricity as a cooking heat became known. Their popularity is due to the fact that they give the convenience of electric cooking to homes where for one reason or another it is not desirable to install electric ranges.

The first electric cookers were modeled something like the style of the fireless cooker, which is merely an insulated compartment wherein cooking is carried on by stored heat, the heat being introduced into the compartment (usually) by placing heated soapstones inside it. In the electrical "fireless" cooker, the moveable soapstone was replaced by an electric cooking unit. Thus one could cook in this compartment either by using the heating unit continuously, until cooking was completed, or by heating up the compartment to start the cooking, then turning the current off and leaving the food to finish cooking by stored heat. The advantages of this type over the non-electric fireless cookers are obvious. It gave opportunity for a pleasing variety of cooking procedures.

It was not long before this device was improved, changed, given more and more additions, until today a portable electric cooker may be something approaching closely the full cooking service of an electric range; with the added feature of operating from an electric outlet, instead of requiring special heavy-duty wiring.

While this appliance has been evolving there has remained the small portable cooker which serves many needs, and which is still no more than a glorified "fireless" or stored heat device. Between the two there are a variety of models of slightly different types, efficient and furnishing electric cooking service that is quick, clean, economical and appropriate to be carried on in any kitchen, kitchenette, or other room where there is electric wiring.

Some of these devices are appropriate as supplementary cooking equipment in homes which use electric ranges. The flexibility of the small portable makes it serviceable in unique ways.

CRYSTAL FIXTURES RETURN TO FAVOR

An interesting development in electrical lines has been the return to favor of the crystal fixture. Years ago this type had such a vogue as to cause the public ultimately to become fed up on it, and gradually it fell into disuse.

Now, however, it is coming back but in more subdued patterns and with an eye for the artistic. The newer and more appropriate designs take the size and needs of a room into consideration. Some, intended for large and formal dining rooms, for example, are almost as ornate as the old-time chandeliers; but to balance these are small wax fixtures, or other small ones intended for hallways and stair landings, designed in exactly the proportions suitable for a particular use. Some boast just a few crystal ornaments—just enough, in fact, to deflect a proper amount of light. Others require more, with little fabric shades to screen the lights.

Like most art lighting fixtures, they are now being designed to harmonize as perfectly as possible with interior decorating designs and with furnishings. They cannot be selected without thought for those other elements, and quite frequently will not be found suitable. But when the surroundings are right they produce a pleasing effect.

RADIATOR COVERS TO ADD HARMONY

Apparently the old cast-iron steam and hot water radiator is destined to disappear from sight. Not that it will disappear from us, but merely from the sight of mortal eyes. Several enterprising manufacturers have been turning out types of radiator covers which, while they do nothing to retard the distribution of heat, convert these more or less ugly household necessities into something artistic, attractive and useful. The usual method is to provide a screened panel in front which completely covers the radiator topped with a cover which is insulated sufficiently to make it available for use as an extra table top. They make ideal places for flower and plant holders and can be used, also for bookends.

Through interest taken in radiator covers by furniture manufacturers, they are being turned out in designs which can be selected to harmonize perfectly with a room's furnishings. The old, time-honored furniture patterns can be matched with radiator covers following the same general lines; while even interior decorating can be carried out so thoroughly as to include radiator covers in the scheme of things. In this way the entire arrangement of a room may be brought into perfect harmony, by enveloping the radiator in a cover which forms a definite part of a perfectly artistic whole.

MODEST VERSION OF STONE AGE IN HOME BUILDING

The stone age is with us again. There are certain minor changes in the setting, but the fact remains that the men and women of the 20th century are getting back to some of the basic principles which governed the lives of men and women of Neolithic days.

For it has been discovered that the qualities inherent in stone are essential to the safety, beauty and satisfaction of a home, just as they were half a hundred thousand years ago. But there is this important difference. Where the old stone age man had to hew his stone out of the stubborn landscape, modern stone age man makes his stone as he pleases—makes it small or large, solid or hollow, light and heavy—and does it very neatly by canny mixtures of cement, water sand and stone.

In the days when Portland cement was relatively new, Thomas Edison forecast the building of homes out of solid concrete monoliths. Some day, this type of building may prove best, but at present it has been found more economical and satisfactory to use concrete in masonry form.

With modern concrete masonry, which is made under rigid factory control to insure uniform quality, it is possible to build a home very quickly and the result is the utmost in permanence, beauty, economy and general all-around satisfaction.

Concrete masonry is to be had in a great variety of sizes and special shapes, but the standard unit measures 8 by 8 by 16 inches, a size which accounts for the speed with which the units are laid up. Incidentally, it accounts, too, for the mortar economy which is characteristic of concrete masonry construction. From 30 to 50 per cent. of the volume of various kinds of masonry is confined airspace, a feature which adds to the insulating quality of a wall built up of these units.

Ordinarily, an exterior finish is used over concrete masonry walls—a finish such as Portland cement stucco which is essentially, concrete and bonds naturally with the masonry. Recently a number of experiments have been made in which the masonry walls were left exposed and the results were completely satisfactory. With the smaller masonry units, such as tile, it is the usual thing to leave them exposed, with only a wash of neat cement over them.

PROPER CHOICE OF WALL PAPER SOLVES PROBLEMS

Nearly all builders, whether occupied in remodelling or modernizing homes built 20 years ago or erecting new ones equipped with all of the modern appliances and present-day comforts, realize the necessity of giving these empty houses a semblance of comfort and cheer. They know that the prospective buyer is more interested in a house with its walls pleasing to look upon than if they were cold and cheerless with unfinished walls, and so they pay much attention to the wall paper, the floors, woodwork, lighting fixtures and bathroom appliances.

The wall paper, since it supplies the most color as well as design, is really the most valuable of them all. Even an empty room finished in a cheery rambling floral paper is bright and inviting. The decorated walls half furnish the room and the variety of impressions which the prospective buyer receives as he passes from room to room of a tastefully papered house supplies new interest and adds immensely to the charm of the house. He unconsciously suggests to himself color and design for the further finishing of each room. He begins to think how his table, or his curtains, or upholstered furniture would fit into this room. In this way he works up a personal interest in the house and sees himself and his family living there.

Proper wall paper also can counteract errors in planning or difficulties due to location that cannot be overcome in construction. For instance, if the house being remodeled or modernized is dark, shaded by trees or other buildings, it is possible by using light clear-colored wall paper to give a semblance of sunlight and space. Yellow, light grey, tan, rose, orchid, gold, black and white, all add light. Papers with large spreading designs showing a good deal of light background, papers drawn with perspective—that is, scenics, foliage papers showing tree trunks with sky behind them, or branches with clear space showing through; all these papers add a feeling of space to a small, dark room.

On the contrary, if a house is built in a new part of town, or a new development, unshaded by trees where the spaces around it are bare and uninviting in the glaring sunlight, such a house can be made much more charming by the use of the cool shady colors; soft green papers with gray or darker green designs, woodsy papers, darker in color than the light gray and green scenics we spoke of, more leaves and touches of brown and dark green in the design. Cool rich blues are good in such a house, as are lavender, mulberry and dark gray. The designs may be quite strong and heavy, for the house needs weight. It must be made to look permanent and settled to counteract the feeling of crude newness in its neighborhood.

Color is very obviously the keynote now in our new homes and those which are being modernized, and the builder who bears this fact in mind goes far toward pleasing the prospective woman buyer. All other things being equal this may be the deciding factor in selling a new house; and the easiest and least expensive way to add color and charm and proper design value, is by choosing consistent wall papers. It is wise to study the location and type of house you are building in selecting papers for it. Consult, and get the advice of your leading wall paper merchant, who will understand your problems and aid you in solving them.

VARIED FOUNDATION PLANTINGS.

Landscape architects tell us that, while foundation plantings can be confined to evergreens, it cannot be considered particularly good judgment. The solid green, unrelieved at any time of year by color, or even by lighter shades of foliage, becomes quite monotonous. Heather plants offer a relief, especially as there are numerous varieties whose foliage and blossoms offer a lively variety.

BOOK ENDS LEND "TONE" TO A ROOM

A set of book ends, carefully selected, can do much to give a room a cultural "tone". This does not mean a pseudo culture, by creating an atmosphere not in conformity with the general atmosphere of a room. But if one has a mantel, a table top, or even a small alcove, which needs something to give it a finished look, a set of book ends can accomplish this fully as well as a well-selected piece of pottery or other art object.

The younger school of artists is doing much to lend these small, finishing touches to the home, and this applies to book end in particular. Tiny bronzes or imitation bronze figures containing real artistic merit are being produced and sold at figures which are well within the reach of the average man or woman. Some are excellent copies or reproductions of well known masterpieces, while many others are entire original in subject and line. Others, of course, are extremely original—too original, in fact; but these seem to be the exception.

PERTUSSIN loosens the phlegm—soothes the irritation and quiets the cough spasm quickly. Contains no dope.

Pertussin For Coughs

REID & HUGHES

THE BOSTON STORE TELEPHONE 21 NORWICH, CONN.

ONLY 19 MORE SHOPPING DAYS—THEN COMES CHRISTMAS!

Yes, the time is getting surprisingly short. Reid & Hughes, the Christmas store, is invitingly ready for you. Visit Toyland on the second floor and the Gift Shop in the annex on street floor. Linens and domestics now in the basement.

Sub-Station Post Office

So handy to step into Reid & Hughes for your stamps, money orders and a convenient place to mail your Christmas parcels.

Children's Rayon Underthings

59c.

MADE OF CROWN BRAND DULESCO A 20TH CENTURY RAYON FABRIC

ALL GARMENTS LABELED

The finer grade of beautiful and serviceable supreme Rayon Lingerie for girls of from 4 to 12 years of age.

Full-cut, perfect fitting and with double reinforcements at wearing points. All with flat-lock seams for added comfort. Choose from:

Night Gowns — Princess Slips
Combinations — Bloomers
New French Panties — Vests

PASTEL SHADES

BASEMENT SALE OF

Ivory Enamelware

New special purchase of ivory enamelware, trimmed in green. Water Pails, Double Boilers, Dish Pans, Tea Kettles and other utensils 89c

Two-Hour Basement Sale

Starting at 9 o'clock Tuesday morning and continuing for two hours—or, as long as quantities last—we list these items in the basement at special prices. No phone orders and none sent C. O. D., please. We reserve the right to restrict quantities sold to any one person.

Guest Ivory Soap, per cake 3c
Clothes Pins ..... 50 for 10c
Rose Tree Toilet Paper ..... THREE Rolls 5c
Wire Dish Strainers with tray for silver 59c

ONE DOLLAR BUYS EXTRA

PLAID DOUBLE PART WOOL BLANKET

One Blanket For ..... $5.95 Second One for $1.00

New case of 50 Blankets — part wool, large size (70x80) to sell at $5.95 for one pair (continuous double) and $1.00 for the second pair. Choice of several colored borders.

REID & HUGHES—Basement

Francis M. Toomey

Contractor and Builder

Estimates Furnished

Jobbing Promptly Attended To

EAST GREAT PLAIN

Norwich, Conn.

MAY WE HELP YOU MODERNIZE YOUR HOME

Super Automatic Oil Heater
Adler Radiator Enclosures
Kernerator, Incinerator
Walker Electric Dishwasher
Kitchen Maid Cabinets
Thor Washer and Ironer
Armstrong Linoleums
Hood Rubber Tiling.

Carl E. Berkoff

MODERN HOME EQUIPMENT

119 Franklin Street Phone 700

P. F. SWEENEY

GENERAL CONTRACTOR and BUILDER

25 Chestnut Sueet

For a Permanent Gift for Christmas

Replace your old Sink with a beautiful Enameled fixture in white or in colors.

Will beautify your kitchen and give you lots of satisfaction.

Visit our show room and see various styles.

John Blum & Co.

Heating and Plumbing Contractors

Breed Bldg. Norwich, Conn.

IF YOU ARE PLANNING TO BUILD A NEW HOUSE OR ALTER YOUR PRESENT HOME CONSULT WITH

W. S. Spencer

Builder

Disco Building, Norwich, Conn. Telephone 2758

A Bulletin To Let Advertisement Will Rent It

MARRIED

HERMAN-KILROY — In Borrah, Nov. 28th, 1929, by Rev. George H. Strouse, Randall H. Sherman, of Colchester and Miss Estelin Mae Kilroy, of Yantic.

CADY-BRUSTOLON — In Old Mystic, Dec. 2nd, 1929, by Rev. Herbert B. Hutchins, of Quaker Hill, Howard Eric Cady, of Old Mystic and Miss Laura Augusta Brustolon, of Mystic.

O'NEIL-LEAHY—In Norwich, Dec. 2nd, 1929, by Rev. William A. Keefe, Daniel Joseph O'Neil, of New London, and Miss Helena Agnes Leahy, of 121 Boswell avenue.

DUNHAM-NEUGENT— In Westerly, R. I., Nov. 29th, 1929, by Rev. Byron Ulric Hatfield Elton Wilcox Dunham and Miss Phebe Elizabeth Neugent.

DIED

McNEIL—In Westerly, R. I., Dec. 2nd, 1929, suddenly, Lewis Stanton McNeil, aged 66.

SMITH—In New London, Dec. 1st, 1929, Anna S., widow of William Smith, aged 81.

CARD OF THANKS.

We wish to extend our sincere thanks to all those who extended kindnesses during our recent bereavement. These acts will be forever cherished in our memory.

MR. AND MRS. WALTER KONOPKA AND FAMILY.

FUNERAL DIRECTORS

Church & Allen
15 MAIN STREET
FUNERAL DIRECTORS AND EMBALMERS
Lady Assistant
HENRY E. CHURCH
WM. SMITH ALLEN
Telephone 328-3

The Henry Allen & Son Co.
38 MAIN STREET
Funeral Directors and Embalmers
Lady Assistant Telephone 410-W
DAVID H. WILSON

Shea & Burke
Funeral Directors
41 Main Street
Phone 896-W—J. J. Lyons

DOUGHERTY BROS.
FUNERAL DIRECTORS AND EMBALMERS
Taftville 2326 Moosup 306-2

GAGER
FUNERAL DIRECTOR AND EMBALMER
PROMPT SERVICE DAY OR NIGHT

CUMMINGS & RING
Funeral Directors and Embalmers
322 Main Street
Phone 238-2. Lady Assistant

HOURIGAN BROS.
Funeral Directors and Embalmers
Funeral Home, 35 Church Street.
Office, 62 Main St. Branch, Jewett City
WILLIMANTIC

Avery & Van Zandt
Succeeding JAY M. SHEPARD
Established 1870
Funeral Directors, Embalmers
Sixty and Sixty-Two North Street
Willimantic, Conn.

Killourey Bros.
FUNERAL DIRECTORS AND EMBALMERS
65 Union Street, Willimantic, Conn.
Phone 290 Lady Assistant

JEWETT CITY

FUNERAL DIRECTOR
Earle E. Gilbert
JEWETT CITY
Phone 158-2

PLAINFIELD

F. W. Tillinghast & Sons
UNDERTAKERS and EMBALMERS
CENTRAL VILLAGE, CONN.
Tel. Moosup 282-2

DANIELSON

LOUIS E. KENNEDY
Undertaker and Embalmer
DANIELSON
Special Attention to Every Detail

FOR SALE—CATTLE

FOR SALE—Young Jersey cow. Will freshen in a few days. C. S. Williams, Lebanon. Phone 59. 3dec3

FOR SALE—Ayshire cow. Coming in soon. Fresh. John Ubanski, Vergason Ave. Norwich Town. 2dec3

FOR SALE—Three young new milch cows. Fred Durr, Norwich Town. tfnov30

LOST AND FOUND

LOST—Pass book 26391 of the Dime Savings bank of Norwich. Unless it is presented on or before Jan. 19, 1930 by someone holding a valid claim against it, the book will be cancelled and the amount thereon paid to the depositor.

LOST—Sum of money Saturday night, on Broadway corner. Finder call 1236.

LOST—Yellow and white dog. Answers to name Teddy. No collar. Romeo Pepin, Jewett City. Tel. 246-12. 2dec2

LOST — Hound dog (spon) largely white, blue ticked, tan ears; good size; has collar marked Al. Bender, So. Scituate, R. I. Please notify George Card, Clayville, R. I., or A. D. Sayles, East Killingly, Conn. 6nov28

COAL AND WOOD

FOR SALE— Hard wood. On state road. Inquire of Reuben Manning, North Franklin. 2nov30

FOR SALE— Hard wood and slab. Dry wood. Joseph Mandell. Phone 730. 3nov29

FOR SALE—Hardwood in slabs. John St Pillar, 416 Asylum St. Tel. 721. tf my 29

FOR SALE—Sawed hard wood. "S a w s." Phone 489 oct12 tf

WHEN YOU WANT to put your business before the public there is no medium better than through the advertising columns of The Bulletin.

ETTA KETT — Dad Got His Fill — By PAUL ROBINSON

A Bulletin For Sale Advertisement Will Sell It

FOR SALE

FOR SALE—Pipeless furnace and gas system. $65 and $85 each, complete. Van Holthausen, R. F. D. 45, Brooklyn.

FOR SALE
December delivery on Land Lime $6 per ton. Silos, Farm Machinery, Water Systems. Repairs on Farm Buildings.
H. E. ANDERSON
21 Maple Street
Danielson, Conn.
Telephone 340.

1. Old established tea and coffee business must be sold. Parties wish to retire, must sell.
2. Handsome cottage near Pearl St., will convert in nice two family house. Owners leaving town. Price reasonable. Call
Clarence Sholes, 188 W. Thames St.

FOR SALE—Lots in Yantic cemetery. J. P. Huntington, 4 Broadway. tfrs

FOR SALE—A business block, centrally located. One 3 apartment house, one store with apartment connected, one new six room cottage, that can be bought with a small cash down payment, balance same as rent; also several farms and desirable building lots. Burton, No. 744 No. Main street, Phone 1125. 3nov14

YOU CAN double your money on this building lot, at $179. $20. down. Why pay more? Write Box 1422, Jewett City.

FOR SALE — Eight-room cottage house, all improvements, including fireplace and oil burner. Price reasonable. Owner leaving city. Apply 62 Asylum St. 6dec2

FOR SALE—Very fine quality 9-piece Mahogany dining room suite at a low price; coal range of leading maker in good shape, $15 up; heating stoves $8.50 up; upholstered living room sets priced low. Many other unusual values. Norwich Used Furniture Exchange, 29 Shetucket St. tfnov30

FOR SALE—100 quarts milk a day, on state road. Write Milk, Bulletin. 3nov30

GOOD BUSINESS LOCATION on state highway, 10 room house, barn and garage, electricity available, price $3000. Half cash.
TRYON'S AGENCY
Willimantic, Conn.

QUICK SALE— Restaurant, for low price. 159 Main St., New London. 7nov28

YES, HE SEZ, I left the hospital; they say, "visitors from 3 to 5" an I don't like um so young Port 10c cigar for 5c. fine lot of 25c pipes.—Cigarets 50 in a tin 30c. Fagan's Smoke Shop. nov16 tf

FOR SALE—New farm lighting batteries installed in exchange for old ones; big savings. Milligan Battery Works, Wauregan Conn. Tel. Danielson, 54-12. tfjan18

FOR SALE—Bargains in single and double houses. Have what you need in real estate. Quinn Insurance Agency. oct4 tf

FOR SALE—A very choice small farm, desirably located in the heart of Norwich Town. Approximately 25 acres of land with good six-room house and outbuildings including garages and a new silo. Especially adapted for a chicken farm. Must be sold and priced very reasonable for quick sale. Inquire John A. Moran, Real Estate Broker. tfnov26

FOR SALE —Special. On presenting this ad and $1.35, we will tap and heel men's or boys' shoes with Plymouth Waterproof double wear taps and rubber heels or Uskide waterproof triple wear taps and rubber heel at $1.50. Goldblatt's Shoe Repairing Shop, Palace Theatre Bldg., next to theatre entrance. Norwich, Conn. Tel. 3112. tfoct31

FOR SALE—Automobiles

FOR SALE—1-2 ton Ford truck. Tel. 2623-J. 2tdec3

FOR SALE — Late models, renewed Cadillacs; 1926 7-sedan; 1925 7-sedan; 1928 2-pass. coupe; 1928 LaSalle Phaeton; 1929 LaSalle Roadster. Other makes: 1924 Nash sedan; 1929 Straight 8 Hup sedan; 1928 Pontiac coupe; 1929 Reo Flying Cloud, 2 pass. coupe; 1922 Hudson, 7 pass. sedan; 1927 Buick Master 6 coach. A. C. Swan Co.— A. C. Huber Used Car Man.

LATE MODEL USED CARS — 1928 Durant sedan, 1926 Nash tudor, 1924 Nash Touring, 1924—63 Cadillac 5-pass. coupe; 1923—61 Cadillac 5-pass. coupe, 1926 Pontiac coach, 1925 Dodge Sedan, 1925 Dodge coupe, 1924 Dodge coupe, 5-pass.; 1926—58 Chrysler coach, 1926—58 Chrysler coupe, 1927— 50 Chrysler coupe; 1925 Moon Touring 4—1926 Ford coupes, 2—1928 Ford tudor, 1—1928 Ford sedan. Number of pickups and trucks on hand, now at the Used Car Department. O. C. Wolfe, Inc. 47 North Main street. Tel. 2290.

USED CARS WANTED
WE WILL PAY YOU CASH
STAR GARAGE
PLAINFIELD, CONN.
Phone 196 Open Evenings

WANTED — Female

WANTED — Neat, competent cook. Box 150, Bulletin tfdec2

WANTED—A position as housekeeper in a small family. Call 1002-5. 2tdec2

ATTENTION LADIES'— I will take private parties to Hartford, Worcester, Providence. Reasonable prices. Call Mrs. A. D. Neale. tfnov26

WANTED—Near young girl to assist in general house work. Norwich Town. Write Bulletin, Box 1.

WHEN YOU WANT to put your business before the public there is no medium better than through the advertising columns of The Bulletin.

A Bulletin Want Advertisement Will Get It

POULTRY AND PET STOCK

FOR SALE—100 Barred Rock pullets, 6 mos. old. Romeo Pepin, Jewett City. Tel. 246-12. 2tdec2

WANTED—All kinds of live poultry. Broilers a specialty. Tel. 339. S. Colt. tffeb18

WANTED- All kinds of poultry; will call anywhere; highest prices paid. Joseph Horn. Tel. 1501, Willimantic. tfmar19

WANTED—Broilers and all kinds poultry; highest prices paid. Haskel Rosen, 292 Windham road. Tel. 1192 Willimantic Div. tfjan3

TO RENT

TO RENT—Six room flat with garage on Spring Garden avenue. Inquire 23 Franklin St. 3tdec2

FOR RENT— 2 connected, furnished rooms for light housekeeping. 248 Main St. Tel. 2049-3. 3tdec2

TO RENT—Apartment, 6 rooms and bath; steam heat; all improvements; with or without garage; 38 McKinley avenue, C. D. Foster, 161 Main St. nov23 tf

TO RENT — Large office, on Main street, over Woolworth's, especially suitable for dentist. C. D. Foster, 161 Main street. nov23 tf

TO RENT—Storage in Greenfield building. Gilbert Furniture Co., 68 Broadway, Norwich. tfnov26TT

FOR RENT — 6 room house, 183 West Thames street. Tel. 1583-R. dec2 tf

FOR RENT—House, 5 rooms and bath, steam heat, all conveniences, $25 per month, furnished if desired, nearly opposite the new Norwich Inn, one token to city. Call Dr. Barstan at Franklin Opticians, Phone 2176. 2tdec2

TO RENT—Large front bedroom suitable for two. Continuous hot water and heat. Tel. 2371-J. nov28 tf

FOR RENT— Nicely furnished front room in private home. 23 Otis St. Tel. 67. tfnov30

FOR RENT—Garage at 28 Hobart avenue. Telephone 2503-W. nov30 3t

FOR RENT—6 room apartment with garage on Norwich Town Green. Tel. 64. nov30 3t

TO LET—7 beautiful rooms, all improvements and garage. 367 West Main. 18 Sherman. Tel. 2215. nov30 3t

FOR RENT—6 room cottage and garage. 4 Green Court. Tel. 903-3. nov30 3t

HEATED 3 ROOM APARTMENT and bath. Pusnik Tel. 2149. On Washington Square. nov27 tf

TO RENT— Furnished rooms; clean, well heated. 106 School St. 3nov27

FOR RENT—A modern steam-heated four room apartment on main floor; very fine location. Call 1529 tfnov26

FOR RENT—At once. 8-room house (5 rooms on first floor) at Winter Green Point. See Miss Moore at The Bulletin office.

TO RENT—Two apartments of 5 and 6 rooms; modern improvements. 195 Maple St. Tel. 904 3nov21

TO RENT—6 room flat, bath, hardwood floors, gas, electricity. See A. V. Covello, 198 Cliff Street. Tel. 1092-3 nov19 tf

FOR RENT—2 modern 5 room apartments (finest location, rent reasonable. Phone 2333. nov19 tf

TO RENT— 5 lovely rooms. Modern improvements. 22 Hill St. Tel. 1320 tfnov15

TO RENT—Furnished heated room, private family. Phone 1749-2. nov15 tf

FOR RENT — 3 rooms, all improvements. Rent very reasonable. Tel. 1207-5 tfnov13

FOR RENT—Furnished room for 1 or 2. Tel 3570. tfnov12

HEATED APARTMENTS in the Osgood, for rent. Caron Specialty Shop tfnov11

To Rent
A very desirable 6 room apartment 326 Main street. Steam heat and continuous hot water furnished. Also a fine apartment of 6 rooms at 77 Church street. Telephone 3282

TO RENT—Furnished room; modern, central, private. Phone 211.

TO RENT—Modern three-room apartment, with heat and bath. Tel 1067 tfoct31

FOR RENT—Select 6 room apartment, every convenience, oak floors, tile bath, Green avenue, $40 a month including garage. Call 2155. A. W. Fitch. oct21 tf

TO RENT— 5 or 7 room apartments, with improvements on Washington St. Tel. 2109.

FOR RENT—4 rooms, private hall, all improvements, garden, garage; also 6-room apartment. Phone 1263.

FOR RENT—House on Church St. All modern improvements. Apply Plaut-Cadden Co. aug9 tf

TO RENT—Basement at 65 Franklin St. Suitable for most any kind of business. Inquire at Bulletin office. dec tf

TO RENT—Apartment, with or without garage. H. A. Wulf, 161 Main St. tf mar20

TO RENT
SINGLE CAR GARAGE
Centrally Located
Inquire at Bulletin Office

FOR SALE — RADIOS

FOR SALE— Radios, also radio sets adjusted, repaired; expert service at a reasonable price. Joseph Jacobik, 614 Boswell Ave. Call at any time. Tel. 2017-5. 3tdec3

— Call 2880 —
Radio Service Our Specialty
SMITH'S RADIO STORE

A Bulletin To Let Advertisement Will Rent It

ANSWERS TO WHAT DO YOU KNOW?

1—Nov. 18, 1903.
2—In Scotland.
3—To furnish power for the lighting of Norwich.
4—450 feet.
5—$150,000.
6—1,200 kilowatts.
7—March, 1907.
8—21.

AUCTIONS

HENRY HEALY . . . . Auctioneer, Worcester, Mass.

AUCTION

Having sold my farm I will sell at auction Wednesday, Dec. 4, at 10 o'clock a. m. sharp, rain or shine, at my farm on Church street, Brooklyn, two and a half miles from Danielson and two miles from Brooklyn Center, 5 cows, milkers and springers, 1 two-year old, 1 yearling, 2 calves, a farm horse weighing 1,300 pounds, 2-horse team wagon, Deering two horse mower, 1 rake, a wheelbarrow, manure spreader new model; 1-horse Buckeye mower, four-foot cut; two-horse bobsled, a sleigh, pair of new double harnesses, set of light harnesses, a nearly new surrey, an open buggy, a milk-cooling tank, 20 tons of good hay, quantity of mowed oats, 3 acres of corn fodder, 1 Spalding tub pair of tackle blocks, evergreens, whip poles, chains, milk-pans, milk-cans, plows and cultivators and many other articles too numerous to mention. Terms cash.

JOHN HARRINGTON.
Brooklyn, Conn.
2tdec2

WANTED — Miscellaneous

LOUIS D. WARD—Antiques and second hand furniture. 468 Main St., Street Hall Bldg. Tel 1834. Norwich tuth

BIG BARGAINS—At the used furniture exchange, 8-11 Water St., Washington Sq. Rebuilt ranges including Glenwoods, Crawfords, Richmonds, as low at $16.00, $20.00, $25.00. Good used Refrigerators as low as $2.50. Parlor suites, Buffets, tables, Dressers, Beds, at lowest prices in the city. Come and get your Bargains Now.

WANTED—Lathe with compound rest. Write Lathe, Bulletin. 3tdec2

WANTED—In Norwich, good warm room, comfortably furnished together with double garage. Write details to George B. Monahan, Auditorium hotel nov22 tf

MIRRORS resilvered and glass for every purpose. Norwich Glass Co., 5 Bath St. Tel 2463 tfje21

LEGAL NOTICES

TO WHOM IT MAY CONCERN:

Whereas an application has been made to the Zoning Board of Appeals, by John Eyberse for permission to establish a gasoline station and pumps upon his premises located on Canterbury Turnpike in the Town of Norwich;

All persons who may be concerned are hereby notified that a hearing upon said application will be held by the Zoning Board of Appeals in the Mayor's office, City Hall, on Thursday, Dec. 12th, 1929, at 11 a. m.

The foregoing hearing is held in accordance with the provisions of a certain "Act Entitled An Act Concerning Location of Gasoline Stations" passed by the General Assembly, Session of 1929.

Dated at Norwich, Conn., this 2nd day of December, 1929.

By WALTER T. CAMP, Secretary,
Zoning Board of Appeals.
3tdec3

TEACHER OF DANCING

LEARN TO DANCE PRIVATELY in 6 to 8 lessons. $1.00 per lesson. By young lady. Call New London 7874. nov11 tf

Business Notices.

ANTIQUE FURNITURE

WANTED—Second-hand antique furniture. Best prices paid. A. Bruckner, 100 Franklin St. Phone 559.

CONTRACTORS

D. HANNA
General Contractor
Carpenter and Mason Work
198 PALMER ST., NORWICH, CONN
TEL. 2199

DENTIST

Dr. D. J. Coyle
Dentist
Sellas Building
Franklin Square

INSURANCE

J. L. LATHROP & SONS
Insurance of All Kinds
28 Shetucket Street

WHEN YOU WANT to put your business before the public there is no medium better than through the advertising columns of The Bulletin.

A Bulletin For Sale Advertisement Will Sell It

Business Notices.

MACHINISTS

BARBER'S MACHINE SHOP, L. and A. P. Guertin, proprietors, 23-25 Chestnut St. Tel. 2142. Does all kinds of machine and general repair work promptly, day or night. tuth28 tf

MONEY TO LOAN

Money for Coal
Or to pay other bills that are worrying you.
LOANS
To housekeepers on their furniture, or to anyone on guaranteed note.
Monthly charge on unpaid balances three and one-half per cent
Over FIVE YEARS' service to this community guarantees prompt, confidential, and considerate attention to all customers.
For further information call, write, or phone
New England Equity Corp.
Room 200, Thayer Building.
Norwich. Phone 1470
Or 754 Main St., Willimantic
Second Floor—Phone 1597

The only charge is three and one-half per cent. per month on unpaid amount of loan.

PERSONAL FINANCE CO.
Room 307, Disco Building
Third Floor
257 Main Street
NORWICH, CONN.
Telephone Norwich 3-2-3-3
Open 8:30 to 5 — Saturday 8:30 to 1
Licensed by the State

PRINTING

BULLETIN AND RECORD Job Department. Phone 35-W.

PHYSICIAN

B. J. SOHN, M. D.
Back from his Studies Abroad
Has Resumed Practice.
Eye, Ear, Nose and Throat
161 Main Street, Norwich.
Hours: 10-12 A. M.; 2-4 P. M.
and by Appointment
Phone 3953-W

TRUCKING

C. H. BROMLEY & SONS—Local and Long Distance Moving. Also trucking of all kinds. 6tagc20

JOSLYN—Excellent storage. Mover of everything; expressing, freight handling, teaming and auto vans at your service. tfapr18

PETER ANGELONE, 81 North St., successor to A. H. Lathrop, local and long distance moving. Phone 3352-W. 1e86

TREES AND SHRUBS

MAPLEWOOD NURSERY CO. Fruit, Ornamental Trees and Shrubs. East Street, Plain. Tel. Oxo-2

FOUR DIVORCES ON UNCONTESTED LIST

Four uncontested divorces are on the list for the superior court short calendar session in New London next Friday, with Judge Earnest C. Simpson presiding.

They are the following: Josephine F. Paris vs. Anthony Parisi, George Carley vs. Marjorie Gunn Carley, Alice Mabel Doherty vs. Robert Roland Doherty, and Albert Barriere vs. Olive May Barriere.

Motor Trip to Massachusetts

Mr. and Mrs. A. N. Main of Franklin and Woodard Wheeler of Norwich Town motored to Webster and Dudley, Mass., on Sunday, to call on friends with whom they had dinner and afterwards rode to Webster lake and Oxford, Mass., covering about 150 miles in all.

PUTNAM

(Continued from Page Three)

seth Dow Sara White and Miss Esther Welles.

A meeting of the Drop-in class of the Congregational church will be held Thursday afternoon at the home of Mrs. H. L. Pease on Fremont street.

The condition of Dr. Edward F. Jerry of this city, who is a patient at a Hartford hospital was reported today as unchanged. Favorable reports were received over the week end from the sick room of the Putnam physician that showed his condition to be somewhat improved.

The annual meeting and election of officers of the Jessamine chapter of Order of Eastern Star is to be held at the Masonic temple on Wednesday evening, according to a notice to the members given today by Miss Emma Roberts, secretary.

DAYVILLE

Mrs. Gove spent the recent holiday with friends at East Killingly.

Mrs. Carrie Billey spent the holiday with her niece at Putnam.

Mr. and Mrs. Charles Schlough of Norwich, were guests of Mr. and Mrs. C. Leslie Schlough for the holiday.

Mr. and Mrs. Dick Richards have moved into the Cote cottage, recently vacated by Mrs. Richard's parents, Mr. and Mrs. Thomas Thornley.

Mrs. William Swainson and son Greig, were in Hartford Friday.

Charles Creighton is in New York on business.

Mr. and Mrs. Harold Field entertained Mr. and Mrs. Arthur Hughes of Putnam, for the holidays.

Miss Anna Heneault, R. N., of Hartford hospital, was a recent visitor at her home.

Mrs. Arthur Bruton and daughters were recent visitors at Woonsocket.

Miss Rose Heneault has returned to Mount St. Vincent college.

Mr. and Mrs. C. Leslie Schlough were presented at Thanksgiving a turkey weighing twenty-one pounds. The donors were the C. H. Stuart Co., of Newark, N. J.

Mr. and Mrs. N. L. Greig spent the week end in Boston.

Mr. and Mrs. Norman Brearley were in Worcester Saturday. They were accompanied by Misses Jeanette Nicholson and Norah Creighton.

Mr. and Mrs. Harry Brearley were recent visitors at Potter Hill, R. I.

Mrs. J. Stewart and family, of Providence, were callers Sunday on Mr. and Mrs. Joseph Lodge.

Mr. and Mrs. Frank Edmonston spent the week end in East Glastonbury.

CENTRAL VILLAGE

Mrs. Andrew J. Wholley of Norwich was a visitor with friends here Saturday.

John Birracree of Norwich has been at his home here for a brief stay.

Miss Genevieve Violette spent Saturday in Worcester.

Miss Norma Day has returned to Simmons college after several days at home.

Mrs. John Birracree has been entertaining friends from Baltic.

Mr. and Mrs. John Kendall were visitors in Norwich Saturday at the home of Mr. Kendall's sister, Mrs. Clifford Pierce.

An invitation was received from the Congregational church in Putnam to the local church to attend a six reel motion picture illustrating events in the life of David Livingstone, the African explorer, which was given in that church Sunday evening.

Raymond Knox, mechanic at the Central Worsted mill has been on an automobile trip to Maine.

The large cement mixer, which has attracted much attention when in use by the James Marcelli Co., in consolidating the new road has been loaded on a car at the freight station and forwarded to Torrington.

Mr. and Mrs. Edward Bates and children of Rocky Hill spent the week end with Mr. Bates' father, Walter Bates.

Alfred Hopkins who has been spending a few days at his home visited friends in Worcester Sunday before returning to his studies at the Yale School of Music.

Mrs. John Stone and Miss Hannah Sly of Providence visited Sunday with Mr. and Mrs. L. Howard Cross.

Miss Elizabeth Barber of Putnam is spending a few days as the guest of relatives here, where she formerly lived.

Mr. and Mrs. Edward Cutler visited in Putnam Sunday.

Mrs. Cora Day has been the guest of relatives in Boston.

ONEO

Mr. and Mrs. Frederick Monroe entertained Mr. and Mrs. John Rathbun and Miss Flora Rathbun, of Providence, Ellison Barstow, Hartford, Mrs. Roy Barstow of Plainfield and Mrs. Susan Monroe of Oneco at dinner on the recent holiday.

Mr. and Mrs. Simeon Brewin and daughter Zillah, and Mr. and Mrs. Tom Brewin were recent Centerville visitors.

Joseph Hawkins, Jr., of New York, spent the week end with his parents, Mr. and Mrs. Joseph Hawkins, Sr.

Mr. and Mrs. John Von Deck, Jr., and daughter Beverly, of Bolton Notch, spent Thursday with Mr. and Mrs. George A. Lincoln.

Miss Muriel Brown was a recent visitor at Plainfield with Miss Hazel Congdon.

Miss Mildred Brown, of Providence, spent Friday at her home here.

Teacher—Give the principal parts of the verb "swim."

Johnny—Swim, swam, swum.

—Teacher— Good! Now give the principal parts of the verb "dim."

Johnny—Teacher, I'd rather not.

—The Pathfinder.

JEWETT CITY

VARIED PROGRAM GIVEN WHEN PACHAUG CLUB MEETS

When Pachaug Community club met in Grange hall Friday evening, the attendance was 125. The program opened with a welcome address by Miss Rita Hoelck; community singing led by Rev. Harold Arnold, assisted by Mrs. Ruth Holmes at the piano; reading, "Yours Truly," Miss Clara Hyde; selections by an orchestra, Mary and Reginald Lewis, harmonicas; Russell Brand, banjo, and Mrs. Lewis at the piano. The first group of readings by Otis Remington comprised "Uncle Joe and the Lightning Rod Agent," "How to Bring Up Children." Then followed a violin solo by Miss Mildred Hoelck with Mrs. Ruth Holmes at the piano; reading, "Six Blind Men and an Elephant," by Miss Bessie McCluggage; playlet, Pa Gets Took, by Miss Katherine Turner, Misses Marion and Estella Brand, Reginald and Clayton Lewis; recitation, When the Cows Come Home, by Miss Marguerite Fontaine; cornet duet, Messrs. Karlola and Halko; readings by Otis Remington, A Shopping Tour, Courting Malinda Adam and Eve in the Garden of Eden, introducing the Preacher and the Bear; musical selections by Mary and Reginald Lewis and Mrs. Lewis; reading, An Excursion, by Rev. G. F. Goodenough; piano solo, Mrs. Floyd Ray, with vocal solo for her encore. Selections by the orchestra closed the program. Cake and coffee were served by the committee, Mrs. Hattie Edmond, Everett Thornton, Mary Lewis, Robert Bitgood and Grace Campbell, with the assistance of Fred Edmond. Dancing was enjoyed to music by the orchestra with Romeo Pepin, prompter.

Franco-American whist tonight. Last of series; gold prizes.—adv.

TOURISTS IN ARKANSAS HAVE REACHED HOT SPRINGS

The southern motor tourists write from Hot Springs National Park, Arkansas:

We reached here a little after noon, Nov. 24, from Little Rock.

Within a mile of the Arkansas line the land began to rise and we soon got into a hill country.

It seemed to us more like home, as we had driven nearly two hundred miles in Arkansas without seeing a single elevation.

We saw wheat straw piled as high as the Newent church and in piles about three times as long.

This is a wooded country and the leaves are still on the trees. The magnolia trees along the streets are very green and will stay green all winter.

Saw several large goat farms in the hills with large numbers of the animals advertised as Nubian goats.

We are in the foothills of the Ozark mountains. A train that we kept along with consisted of 85 cars, all loaded with oak logs. Our house in Wellesly was floored with oak from the country north of here.

We did not see any razorback hogs within 50 miles of this place. These hogs know when there is a machine coming and will hurry off the road.

The cows on the highway and in the woods all have bells. No fences to keep them off the road.

This hotel is heated by the water from the springs—steam coming out of the ground in many places.

We stay one day here.

Mr. and Mrs. William Kallenberger and grandson were week-end visitors in New York.

A Surprise Snowstorm

Last year, the first week in December there had been no snow, plenty of rain, and the local ponds were open. Monday morning the Dorville ice fields were covered an inch thick. At early evening four inches of snow had fallen, with the wind in the southwest. All snowstorms that amount to much in this section come from the northeast. One of the local weather sharps said Monday, if there comes but little rain during the fall, it is sure to be a snowy winter and lots of it. Ten years ago, one snowstorm was followed by another within a week, all winter. There was from two to three feet of snow on the ground for 10 weeks.

Eyes examined, glasses fitted. Dr Good, Finn Blk., Wed., 6 to 9.—adv.

Charles E. Spicer, for the Jewett City Water Co., has fitted the big service main with a flow meter and pressure gauge. The work was completed by working all Sunday night, when the movement of water in the 12-inch delivery pipe is very small. Chief Walter Field, John Blake and Theodore Boule were on duty at the hose house from 10:30 p. m. to 6 a. m., in case of a call for fire, on account of the necessary low water pressure.

Finn's tonight: all-talking picture, Richard Dix in The Love Doctor.—adv.

Local bird lovers have hardly noticed the winter juncoes and chickadees until the storm of Monday afternoon. As soon as the snow began to gain a little, both these hardy birds were noted in the trees about the borough streets.

HOUSEWARMING GUESTS OF MR. AND MRS FONTAINE

Mr. and Mrs. Alphonse Fontaine gave a housewarming party at their new home on East Main street extension Saturday night. Their guests were served a turkey supper, the menu including grapefruit cocktail, roast turkey with chestnut dressing, mashed potato and turnip, cranberry sauce, pickles, olives, relish, cake, pie and coffee. After the supper games and dancing were enjoyed. Particularly enjoyable was the buck and wing exhibition by Alec Raney. Linen, cut glass, pictures and a gold piece were among the remembrances left by the guests, who were Mr. and Mrs. Homer Boule, Mr. and Mrs. Herbert Lefevre, son and daughter; Mrs. Rose Boule, Mr. and Mrs. Fred Raill and daughter, Mr. and Mrs. John Medick, Mr. and Mrs. John Carroll and son, Mrs. Natalie Fontaine, Homer Fontaine, Alec Raney, all of Jewett City; Marie Gordon, of Providence, and Mr. and Mrs. Eugene Boule, of Taftville. Mrs. Fontaine was assisted in serving the supper by Mrs. John Medick, Mrs. Homer Boule and Mrs. John Carroll.

Pachaug grange whist tonight at Grange hall; admission, 35c.—adv.

Henry P. Barnes, of New York, and Dr. Baldwin, of Rochester, N. Y., were recent callers at the Congregational parsonage.

The sale of Christmas seals will begin here this week, the school children selling them as in former years. They understand that they are doing this to help make sick people well. Every cent of the money received is used in the state or town for aid in tubercular illness. Voluntown receives the amount due that town as well. Dorcas circle of the Kings Daughters, Miss M. A. Burdick, chairman, has charge of the sale here, the receipts being kept in a fund for the benefit of any tubercular patient in the town.

Miss Veronica Pulaski, of Norwich, gave a surprise party Wednesday last for Mrs. William Casper. It being her birthday, she was presented a beautiful silver tea set by friends from Norwich, Moosup, Danielson, New London and Jewett City. Music was furnished by a radio and later popular melodies were played by Helen Casper on the violin, Gertrude Casper, piano, with Genevieve Casper as soloist. Sandwiches, cake, grapes, apples and soda were served by Frank Cuneos, of Norwich, and Helen, Genevieve and Walter Casper.

WOODSTOCK

Rev. Henry F. Burdon of Gilbertville, Mass., supplied the pulpit at the Hill church Sunday.

Woodstock Academy closed for the Thanksgiving recess Wednesday afternoon. Principal Ellis and family spent the holiday in East Wareham, Mass.

Florence Child and Cedric Childs have been home from Connecticut Agricultural college.

Woodstock Academy Gleaner has been published and is being distributed.

Some twenty boys from Woodstock attended the Brown-New Hampshire game in Providence as guests of the Brown Athletic association.

The Academy basketball team has commenced practice for the season. About 25 boys have reported for practice. Alfred Wetherell is captain and Eugene Hibbard is manager.

Work has begun on the athletic field preparatory to leveling it, in the spring two tennis courts and a football and hockey field are to be laid out.

Mr. and Mrs. Clarence W. Brown have chosen their summer home Echo Hill, and have returned to New York.

Gardner Richardson and family spent Thanksgiving with Mrs. A. E. Richardson.

The Ladies' Benevolent society of the Hill church held a Thanksgiving social at the home of Mrs. Phillip Lancaster, Friday evening.

What Is Going On Tonight

Shetucket lodge, No. 27, I. O. O. F., meets in Odd Fellows hall.

Ionic camp, No. 7691, M. W. A., meets in Steiner hall.

St. James lodge, No. 23, K. and A. M., meets in Masonic temple.

Rose of N. E. lodge, No. 2364, U. O. O. of O. F., meets at 10 West Main street.

Clara Barton tent, No. 7, D. of U. V., meets in Buckingham Memorial.

Mercier assembly, No. 12, C. L. of C., meets in T. A. B. building.

White Cross council, No. 13, K. of C., meets in K. of C. home.

ANNOUNCEMENTS

Palace Theatre

A great actor in a great play comes to the Palace theatre for a brief engagement—all too brief, unfortunately—when George Arliss opens there in "Disraeli," one of the finest of the recent Warner Brothers' products. Cast in the role of England's famous prime minister, Arliss gives a magnificent performance. The picture starts at the Palace on Wednesday and will be continued through Thursday and Friday.

Disraeli's master stroke of diplomacy, the crowning of Queen Victoria as "Empress of India," comes as the climax of this great picture. We see the mighty premier, faced with what looks like certain disaster. We see him take a long, long chance—and finally win, and we see, for the first time in English history, a sovereign—Queen Victoria, coming to a reception given by a premier. British rules of court etiquette are even more strict than those at the white house and it is a well known fact that the president never dines out. He invites his guests, but nobody is ever permitted to be host to him.

Supporting Arliss in this brilliant picture is the charming Joan Bennett. Other members of the cast include such well known actors and actresses as Anthony Bushell, Florence Arliss, David Torrence, Ivan Simpson and Doris Lloyd.

Today for the last time the Palace presents that thrilling epic of the night clubs and cabarets, "The Painted Angel," starring beautiful Billie Dove in an all-talking, singing and dancing role that is a knockout.

Broadway Theatre

The sharp rap of the conductor's baton and one hundred trained musicians swing into the opening measures of "Singin' in the Rain," heralding the opening of Metro's marvelous all-talking production, "The Hollywood Revue," now delighting audiences at the Broadway. Reflecting the "speaking-likenesses" of more Hollywood stars than ever before appeared in one production, the Broadway screen presents an ever-changing galaxy of chorus numbers, dancing ensembles, scenes in natural colors, and comedy "bits" by the more than a score of film and stage stars, in a fast-moving revue of song, music, dance and comedy.

A symphony orchestra of 100 plays the entire show, one sequence showing an intermission with the entire orchestra in the pit, playing the overture for the second part. The latest Paramount Sound news rounds out over two hours of solid enjoyment. Three shows daily are provided so that everyone is assured of a seat.

Bread Theatre

Mal St. Clair, director of "Sidi Street," the new all-talking Radio picture at the Breed theatre, is said to be one of the best dressed members of the Hollywood film colony.

St. Clair is six feet, three inches tall, and appears daily in a fresh pair of white flannels. His cravat invariably matches his coat and vest, with the brown, blue or black motif extending to socks and shoes.

"Just a picture of what the well-dressed director will wear next year," wisecracked Tom, Owen and Matt Moore, featured in "Side Street," at their director came on the set each morning.

St. Clair has never known to appear on a set otherwise than correctly dressed, it is said.

Among the best known of St. Clair's directorial efforts in the past have been "The Grand Duchess and the Waiter," "A Social Celebrity," "Breakfast at Sunrise," "Gentlemen Prefer Blondes," "The Fleet's In," "The Canary Murder Case

FOOTBALL TEAMS IN AMERICA SET NEW RECORD FOR POINT-SCORING

NEW YORK, Dec. 2.—(AP)—With the "Cagles, Booths, Maxsteds and McEwers" of 146 elevens scampering over America's gridirons for a new scoring record, the offensive pendulum of the 1929 football season swung to its farthest extreme.

Breaking all records of the last eight years, the country's average team, determined from the records of 146 representative elevens, scored a total of 136.9 points in the course of the season for an average of 15.45 points a game, while the team average was the highest by nearly three points. The average per game ranked only third, being exceeded by the 1923 eleven, which scored 19 points a game, and the 1923 team, which rolled up 15.5 points.

Playing in 1294 games the 146 schools used in compiling the average, rolled up an aggregate score of 19,994 points while holding their opponents to 12,574 for a season's average of 93 points.

Southern California's high powered attack piled up the largest score of the year among those considered, counting 460 points in 10 games. Delaware scored only 18 points to take possession of the cellar position. If points scored by opponents are any criterion of a team's defensive strength, then Hobart and Vermont were the weakest of the major colleges, 209 points being scored against the former and 300 against the latter. In winning only two of its nine games, Vermont scored 25 of its 31 points. Hobart counted 33 points and failed to win a game.

St. Mary's, the mighty little school of the Pacific coast, went through the season without having its goal line crossed until the last game, then Oregon turned the trick once to spoil the otherwise perfect record of the Gaels.

The scoring records for 1922-29 inclusive:

Year	Teams	Games	Total Points	Av. Per Team	Av. Per Game
1922	88	592	11,000	133	19
1923	106	814	12,684	127	15.5
1924	95	759	11,268	119	14.5
1925	108	895	13,130	122	14.7
1926	129	927	13,960	116.3	14.6
1927	138	1,180	15,015	130.5	15.3
1928	139	1,351	20,242	127.3	14.98
1929	146	1,294	19,994	136.9	15.45

LOU YOUNG RESIGNS AS PENN FOOTBALL COACH

PHILADELPHIA, Dec. 2.—(AP)—The University of Pennsylvania will have a new football coach next season. Louis A. Young, who has been head coach for the last seven years and whose contract expires with the end of the year, today announced he had declined re-election and will become assistant to the chairman of the council of athletics.

It had been reported that Young would be appointed graduate manager of athletics at Pennsylvania to succeed Ernest B. Cozens, who died last spring, and the announcement he would become assistant to Sydney E. Hutchinson, chairman of the athletic council, came as a surprise.

No announcement was made as to who would succeed Young as coach. Chairman Hutchinson said the football committee would meet the latter part of this week to select a football team manager and the question of a coach may be taken up then. It was possible, he said, that no action on a coach may be taken until the athletic council meets late this month. In the meantime, he added, the field would be carefully scanned.

Among the names mentioned as Young's successor were Lout Little, coach at Georgetown university, a former Pennsylvania football star; Bert Bell, who until last year was an assistant coach at Penn; Lou Jourdet and Harold Gaston, former Pennsylvania players. Glenn Warner's name also has been mentioned.

Lou Young said he regretted that he had to refuse a new contract as football coach, but was glad that he would continue his connection with the university as assistant chairman of the athletic council.

"I have spent seven seasons as head football coach," he said, "and during that time I have been fortunate enough to have my teams meet with their own full share of success. However, the time has now arrived when business and economic reasons force me to turn to my life work and to leave the coaching field."

Young was captain of the 1913 football team and played on three Pennsylvania elevens. At one time he was division engineer for the American Association of Portland Cement manufacturers in this district.

Aggies Start Practice

STORRS, Dec. 2.—(AP)—Basketball practice started in earnest today at Connecticut Aggie college. Informal workouts have been going on for some time but today the football men who play basketball reported.

Several combinations have been tried out, the best one being on the floor this afternoon and consisting of Ryan and Darrow, forwards; Chubrzak, center; Duffy and Osterling, guards.

Miller Fails to Qualify

Maggie B. Miller, professional at the Norwich Golf club, failed to qualify, finishing eight strokes behind last place in the select 32. Miller went out in the morning and turned in a card of 76, five over par, but slipped badly in the afternoon round when he took 82 strokes to finish with 157. Work on the tricky and fast greens was the undoing of Miller as it was to many other pros.

NOTRE DAME-PITTSBURGH GAME PLANNED FOR 1930

NEW YORK, Dec. 2.—(AP)—It should be big news that Notre Dame and Pittsburgh are going to play football. They have already signed contracts but, unhappily for those who would like to have the debate over the strength of these rivals for national honors settled this season, they do not clash until next fall at the Pitt stadium. The Panthers will return the compliment by engaging the Irish in the new stadium at South Bend in 1931.

Unfortunately, too, many of the outstanding stars of these two great unbeaten teams of 1929 have played their last college game, unless some sudden arrangement for post-season conflict develops.

Pitt loses Toby Uansa and Tom Parkinson, the two backfield aces, as well as Captain Dimeolo, Ray Montgomery and Joe Donchess from one of the mightiest Panther lines ever developed.

Notre Dame loses only Jack Elder, the hero of the Army victory, from its backfield array, but Jack Cannon, Ted Twomey, John Law and Tim Moynihan, the "big four" of the Irish line all have completed their varsity careers, along with two regular ends, Vesie and Colerick.

Jack Elder's 100-yard dash to triumph for Notre Dame was due just as much to "smart" defensive football as it was to any fortuitous circumstance or "lucky break," to judge from the inside story of the famous play.

The Army's maneuver, on fourth down, with Red Cagle threatening either an end run or a pass, was designed in part to mislead Elder, whose defensive job was to watch the Army's right end, Messinger, meanwhile the left side of the Notre Dame line rushed Cagle. When Messinger cut diagonally across the field, Elder stuck to him, at the same time that Hutchinson, Army left halfback, raced over as an alternative receiver. The combination of Elder's alertness and the fact that Cagle's pass was hurried and somewhat short, as a result, gave the fleet Notre Dame halfback the chance to intercept the ball and start for a touchdown.

With the selections for the annual New Year's day football classic at Pasadena still unannounced, the possibility of Colgate being chosen to play California has loomed in the discussion. Colgate, although beaten early in October by Wisconsin, finished its season as impressively as any team in the east. The Maroon has never figured in the intersectional blue-ribbon affair.

Notre Dame has indicated unwillingness to extend its season, even if invited to go west again, but Pittsburgh and Tulane have been under consideration for the Rose Bowl affair.

GAMMA CLUB TAKES FIRST GAME IN CHURCH LEAGUE

The Gamma club won the opening game of the Church league last night at the local Y. M. C. A. court when they defeated the Central Baptist five 18 to 13 in a fast game. Economous, right forward for the Gammas, was the star performer of the evening shooting four baskets from the floor and adding a foul basket for a total of 9 points. The summary:

Gamma Club

	G.	F.	Pts.
Vulgares, lf	2	0	4
Economous, rf	4	1	9
T Stavros, c	0	0	0
D. Angeles, lg	2	0	4
G. Angeles, rg	0	1	1
	8	2	18

Central aBptist

	G.	F	Pts.
G. Lambert, rf	1	1	3
Coles, lf	1	0	2
Hopkins, c	0	0	0
Armstrong, lg	0	0	0
McNeil, rg	1	0	2
Golembski, rg	0	0	0
Lambert, c	0	3	3
Hastings, lg	1	1	3
	4	5	13

Referee, Ludlow. Score at half time, Gamma club 9, Baptists 8.

BANOVIC GIVES OLIN HIS FIRST DEFEAT

NEW YORK, Dec. 2.—(AP)—Joe Banovic, of Binghamton, N. Y., gave Bob Olin, hitherto undefeated Brooklyn light-heavyweight, a sound trouncing in the ten-round feature bout at the St. Nicholas arena tonight. It was Olin's first reverse in 19 professional engagements.

Olin went down for a count of two in the fifth round.

Banovic weighed 173; Olin 172 1-2.

Andy Divodi, of Harlem, stopped Jackie Phillips, of Toronto, in the second round of the ten-round semi-final. The referee halted the struggle after one minute and 24 seconds of fighting in the second round. Divodi weighed 146; Phillips 143.

Jackie Schweitzer, of the East Side, barely shaded Mickey Genaro, of Waterbury, Conn., in an eight-rounder. The weights were Schweitzer 134; Genaro 134 1-2.

Allaire Wins Easily

Sparky Allaire defeated Johnny Lewis in a ten string match at the Palace alleys last night by a margin of 82 pins. The match was for a sizable purse.

S. Allaire— 100, 96, 100, 93, 118, 118, 116, 100, 106 98. Total 1051.

J. Lewis—90, 117, 89, 106, 100, 88, 99, 94, 83, 103. Total, 969.

O'BRIEN TO HEAD E. C. HIGH SCHOOL LOOP

William F. O'Brien, football and baseball coach at Bulkeley high in New London, was elected president of the Eastern Connecticut-Western Rhode Island Interscholastic Athletic conference at the annual meeting held Monday evening in the Waureegan hotel with a supper. Representatives were present from nine of the ten schools of the conference. Jack Conway, of Chapman Tech was named vice president, Charles E. Mason, of Westerly treasurer and Paul Bradlaw, of the Academy, secretary. Mr. O'Brien succeeds Thomas F. Callaghan of Windham high.

Westerly high was presented the football class A championship and also the cross-country title while the football class B award went to Plainfield high.

The annual track meet, in which both Class A and B schools of the conference compete, will be held for the first time on foreign ground next spring for Coach Agricultural college at Storrs will be the scene of action. The meet will be held May 31. The annual cross-country run will be held at the Academy next fall between the halves of the Academy-Bulkeley football game.

Robert E. Fitch high, the new school in Groton, was represented at last night's meeting for the first time.

Paul Bradlaw of the Academy faculty succeeds E. Stanley Taylor, of Chapman Tech, resigned, who had held the position of secretary from the forming of the conference back in 1920. Mr. Taylor is at present taking a course at Columbia Teachers college.

Those present were the following: George H. Grant, track coach, Stonington high; Mr. Mason, principal, Mr. Marsh, track coach, Mr. Rogers football coach, all of Westerly; Thomas Callaghan, Windham high football, baseball and basketball coach; T. Fletcher, Windham high track coach; William J. O'Brien, baseball and football coach, Bulkeley high; Frank Hamlin, track coach, Bulkeley; Jack Conway and Jack Smith, Chapman Tech; John F. Drake and Thomas K. Nevell, Fitch high of Groton; Arthur H. Illing, principal, Stonington high; Mr. Morahan, Plainfield; Earle E. Brigham, baseball coach, Norwich Free Academy, Courtland C. Whitney, football coach, N. F. A., John P. Murphy, cross-country and track coach, N. F. A.; Mr. Richardson, Killingly; Paul Bradlaw, treasurer, N. F. A. Athletic association.

The next meeting of the conference, the spring meeting, will be held the first Monday in March.

You've all heard that old saw about the "right church but the wrong pew," haven't you?

Well, there's a certain young woman in Norwich who has changed this to the "right street but the wrong house."

It seems that the young woman had been out riding with her cousin during the evening and when they returned the cousin stopped the car in front of what she supposed was the right house.

The usual good nights were said. (It might be well to say that the cousin is a married woman.) Then the young woman turned and dashed up the walk and on to the porch.

She fumbled in her purse for her keys and then tried to find the keyhole. The keyhole was not to be found, somebody had apparently moved it.

She knew it was there when she went out but it certainly wasn't there when she came back. She looked all over that door but she couldn't seem to locate it.

So she decided that she'd have to call her mother down to let her in. She rang the bell and in a minute or so she heard the tread of a masculine foot on the stairs.

She then started to wonder but before she could really get collected the door opened and there was her next door neighbor. He said good evening and she managed to mumble a good evening in return.

Then it burst upon her suddenly that she was at the wrong house. She says very brilliantly to her neighbor, "Why, this isn't my house, is it?" "No," he replied, "your house is the one down there."

Well, if there had been a knothole in that porch floor she could have fallen right through it without touching either side. She thanks the man and goes to her own house.

She found the keyhole on the first try and in the exact place where she left it. But where she made her mistake was in telling a few of her friends about the incident.

And if you've had anything like that happen to you, you know how hard it is to explain it. This young lady has had the devil's own time trying to explain just how it happened.

The thing is that the two houses are identical and the cousin didn't know one from the other, when she drove on to the street.

And folks, the young woman doesn't touch a drop of anything stronger than cocoa. I can vouch for that, I've known her for over 30 years.

HORWEEN WILL COACH HARVARD TEAM NEXT YEAR

CAMBRIDGE, Dec. 2.—(AP)—Arnold Horween, head coach of the Harvard varsity football team since 1926, today agreed to return next season which promises to be one of the brightest in the Crimson's long gridiron history.

He will have a wealth of seasoned material to work with and it was understood that William B. Bingham, director of Harvard athletics, had no great difficulties persuading him to again drop his Chicago business interests for the fall of 1930. During the past three years, Horween has never accepted Bingham's re-appointment offer with such promptness.

During Horween's four years, Harvard has won 17 football games, lost 13 and tied two.

Horween will have Ben Ticknor, of New York, as his team leader next season. This brilliant center, whose play during the past season entitled him to all-American consideration, was elected captain this afternoon when the players who participated in the Yale game sat for the official team photograph.

Ticknor has been varsity center for the past two years and played fullback on the class of 1931 freshman team. He prepared for Harvard at Milton academy. Five other members of the eleven that started the Yale game will be available next fall, as well as most of the Crimson's great replacement strength.

NOTRE DAME TEAM GIVEN ROUSING WELCOME AT SO. BEND

SOUTH BEND Ind., Dec. 2.—(AP)—More than 2,000 Notre Dame students and South Bend townsfolk stood in a driving snowstorm and biting wind this afternoon to give a rousing welcome to Notre Dame's undefeated football squad, upon its return from its triumph over the Army at New York Saturday.

With the train bearing the Ramblers delayed more than an hour a seething crowd of boisterous welcomers stamped and shouted, and sang Notre Dame songs in an effort to keep warm. The Notre Dame band entertained the crowd with the Notre Dame "Hike" song until the train arrived. As the members of the squad fought their way through a narrow lane, the greeting was so vociferous that the players took almost as much of a beating from enthusiastic admirers while running the gauntlet, as they did in their conquest of the Army Saturday.

The return from New York officially closed one of Notre Dame's greatest football seasons—a campaign that produced nine straight victories over representative elevens from all sections of the country.

Coach Knute Rockne, of course, could not go out to meet his boys, due to the leg ailment which has kept him in bed most of the season, but started holding unofficial receptions as soon as the players could arrange to get to his house.

COOPER AND GUEST ARE BARRED FROM P. G. A.

CHICAGO Dec. 2.—(AP)—Alec Pirie, president of the Professional Golfers' Association of America, tonight declared Harry Cooper, of Buffalo, N. Y., and Charles Guest, of Los Angeles, were ineligible for the national professional championship tournament at Los Angeles.

He said he had called J. A. Paterson, chairman of the tournament committee at Los Angeles, instructing that the scores of both players be dropped from today's qualifying list, neither having played in his sectional qualifying tournament.

Bass Kayoes Martinez

PHILADELPHIA, Dec. 2.—(AP)—Benny Bass, Philadelphia, scored a technical knockout over Jose Martinez, Spain, in the fourth round of their ten-round bout at the Arena tonight. Bass weighed 128; Martinez 128 1-2.

MORRISON TOPS QUALIFIERS IN P. G. A. TOURNEY WITH 136; MILLER OUT OF IT

LOS ANGELES, Dec. 2—(AP)—Stroking his way through the most brilliant competitive round ever hung up for the Hillcrest Country club course, Fred Morrison, tall Los Angeles pro, posted a 65 this afternoon for a total of 136 to capture medal honors in the 36-hole qualifying round of the 1929 Professional Golfers association championship.

Off to a steady start in his first 18 with a par 71, Morrison cut loose with a dazzling brand of golf in the afternoon round that chopped six strokes off perfect figures for the course. Ten birdies and an eagle in the 36 holes brought the Midwick Country club entrant medal honors over one of the finest fields ever assembled for the big event.

Strictly a local product of the game, Morrison showed the way to the "biggest guns" of the professional golfing world. His play was flawless all the way while his tee shots boomed out for yardage unequalled by most of the other sixty-three sectional entries who teed off in the final qualifying test today.

Four strokes behind the leader came Leo Diegel of Agua Caliente, Mexico, defending champion and pre-tourney favorite to repeat for his title. Diegel covered the rolling golf layout in 71 in the morning and trimmed the card by two strokes in the second round for a total 140.

Walter Hagen, five times P. G. A. ruler; twice national open champion, and present British open titleholder, barely worked his way into a tie for 32nd place, his 149 enabled him to share last place with William Mehlhorn, New York; Henry Ciuci, Mill River, Conn., Al Houghton, Rockville, Md., and Waldo Crowder, Kirtland, Ohio.

Hagen had a 70 for his morning round, but on the afternoon stretch, his putter failed completely and he turned in a card of 79.

Darkness left Hagen's fate undetermined. In the play-off Houghton and Crowder were eliminated but Hagen, Ciuci and Mehlhorn still were tied at the fourth hole. The trio will continue the play-off tomorrow morning.

Three of the old-timers tied at the 141 stroke station. They were Gene Sarazen, former national champion and twice winner of the P. G. A. title; John Golden, Paterson, N. J., and Tony Manero, N. Y. Sarazen registered from the Fresh Meadow Country club, New York, sailed over the course in 69 in the morning but went one stroke over par 71 in the second round. Golden had a 71, 70, and Manero a 70, 71.

Johnny Farrell of New York, a former national open champion, qualified at 148, with rounds of 76 and 72. Two prominent members of the clan failed to meet the test of Hillcrest. They were Ed Dudley, Wilmington, Del., and Tom Kerrigan, New York. Dudley had a 78-72—150, and Kerrigan turned in 75-77—152.

Exceptionally fast and tricky greens proved the undoing of many entrants and mounted the scores of several of the veterans.

Survivors of today's qualifying trial will start tomorrow in 36 hole match play with the finals on Saturday.

NEW ENGLAND FIGHTS TO PROTECT MARKETS

"Connecticut and all New England have no intention of letting their markets go by default," said Sidney A. Edwards, director of the Connecticut Bureau of Markets, in part, in an address at the opening of the eleventh annual meeting of national marketing officials in Chicago Monday. "The New England farmer," he continued, "is naturally thrifty, intelligent and accustomed to hard work, but he is human and has been a victim of circumstances.

"Living in a region which produces far less than it consumes, he has been slow to realize that this is not a perpetual land of milk and honey so far as he is concerned. Until the advent of the refrigerator car and the recent development of motor transportation lines he has been able to hold the fort against all comers, but today the situation is rapidly changing. The men of the south and west have brought about this change. They have appreciated our markets more than we have, or at least have taken more pains to find out what the New England consumer wants. This is all having an invigorating effect upon New England as a whole which is exemplified in many and diverse ways—not the least of which is the New England farm marketing program adopted by the six New England states and supported by industry as well as agriculture. The program, a means to a more fruitful end, is making every effort to have our farmers specialize and concentrate on producing those products that the consumer wants, prepare them for market so that they pass a most rigid quality test and identify them properly so that there can be no possibility of misrepresentation."

TOPORCER APPEAL IS BEFORE ARBITRATION BOARD

CHATTANOOGA, Tenn., Dec. 2.—(AP)—Baseball shoved football out of the sports picture today for four days at least, when the hosts of the minor leagues gathered in their annual meeting. The National Asociation of Professional Baseball Leagues holds its first session Wednesday but the ball was started rolling today when the National Board of Arbitration, the supreme court of minor leagues baseball, convened.

The board of arbitration will meet again tomorrow afternoon when the appeal of George Toporcer, of the Rochester club of the International league, will come up, with the appellant appearing in person to ask a review of the action of M. H. Sexton, president of the National association in suspending him from organized baseball for one year. Toporcer was fined $200 and suspended as the result of a disturbance he is alleged to have created during the "Little World Series" at Rochester. Billy Southworth, manager of the Rochester club, was fined $500 and he joins in the appeal to the board. Southworth, too, is in Chattanooga for the hearing tomorrow.

EATING PLACES MUST MEET SANITARY RULES

Revised regulations governing the operation of public eating places, adopted at a meeting of the public health council Nov. 21, have been prepared by Dr. Stanley H. Osborn, state commissioner of health, and will become effective Jan. 1. The regulations cover any eating place where food is served to the public, including roadside stands.

The new regulations follow:

"No person, firm or corporation shall operate or maintain within the state of Connecticut, any eating place where food is served to the public except after compliance with the following regulations:

"Any water supply available for drinking or washing dishes shall be of safe sanitary quality.

"Water-flushed toilets with a system of sewage disposal approved by the local health officer shall be provided for the use of employes and all toilets or privies shall be maintained in clean and sanitary condition. In the case of toilet facilities provided for the public, separate privies or toilets shall be provided for men and women. No toilet shall open directly off the kitchen nor shall be so located that flies would have ready access from toilet to food.

"Garbage shall be stored in fly-tight depositories and premises shall be kept clean of any accumulation of garbage or rubbish.

"Floors, walls, ceilings, windows, counters, tables and chairs shall be kept clean. Windows and doors shall be screened against flies.

"All foodstuffs stored or exposed for sale must be protected from flies and dust by suitable covers. The term foodstuffs includes both raw and cooked foods, candy and any other food not sold in single service fly-tight containers, except food in the process of cooking. All exposed food shall be stored at least 18 inches above the floor.

"Single service cups, dishes, spoons and drinking straws shall be protected from flies and dust. All glasses, knives, forks, spoons, cups or dishes that are subject to repeated use, shall be thoroughly washed or cleansed by some process approved by the local health officer.

"Storage of food directly in contact with ice is prohibited. All ice boxes and refrigerators shall be kept in a clean and sanitary condition.

"All drinking beverages not bottled shall be kept in fly-tight containers from which the liquid may be removed only by faucets.

"No person who has any communicable disease shall be allowed to work in any public eating place."

BROUILLARD-RUSSO GO PROMISES ACTION

Any boxing fan that craves action in their bouts should not pass up the Shyma club show at Taftville next Friday night. Promoter Leo P. Flynn has certainly collected as great a bunch of fighters for his three star bouts as ever stepped into the same ring in the same night. You notice we did not say boxers, we said fighters, and fighters we mean. There isn't one real boxer in the three star bouts, each and every one being a slugger from the first gong.

JOE RUSSO

Topping the card is the Koziol-Leo Ledoux bout, next the Johnny Kop-Alex Tourain bout and last, but far from least, the Joe Russo-Dynamite Lou Brouillard set-to. Ledoux is really the only one who can lay any claim to being a boxer.

Of these three bouts the Brouillard-Russo bout promises the most whirlwind action and hardest punching of the three. Brouillard did not get his nickname of "Dynamite" by boxing his opponent, he got it by putting them on the floor for the count. In the past 40 fights he has won 36 and 25 of the 36 victories have been knockouts, which goes to show that he has a mighty potent kick in each hand. Brouillard will be remembered as a hard hitter when he boxed here in the amateurs a year or two ago and since entering the pro ranks he has developed even greater hitting power.

Joe Russo of Westerly is the welterweight champion of Rhode Island and he gained the title via the knockout route. Russo has won 20 of the last 21 fights and the greater part of them have been only a round or two in duration because of Russo's knockout habit. When two such sluggers as Brouillard and Russo meet in the same ring there's bound to be plenty of action. It is safe to say that whoever emerges from the ring a victor will leave the other prostrate on the floor. There seems little chance that the bout will go to a decision.

Then there are the other two star bouts which should prove as interesting with plenty of punching. Kop and Koziol, the local boys, are also sluggers and both are going in to try for quick knockouts.

ENJOY WINTER DRIVING

Drain your crankcase

Fill up with The new Mobiloil Arctic

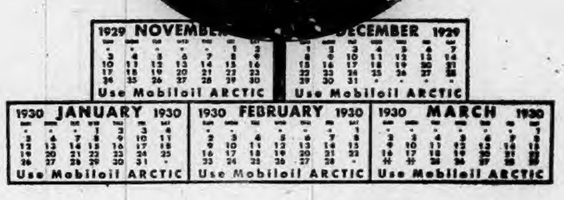

New Ease in Gear Shifting

To further lighten the load winter driving conditions place on your engine, have the transmission and differential drained and refilled with Mobiloil "CW". This unique lubricant remains fluid in coldest weather, and will not "separate out" and harden. Ease of gear shifting is assured where Mobiloil "CW" is used.

30¢ a quart from bulk

"Today—Go to the dealer who displays the Mobiloil sign!"

MAIL-AD

FILL OUT AND MAIL TO

The Norwich Bulletin or Record

NORWICH, CONN.

12c a line. Average 5 Words to a Line. Wants — To Let — For Sale — Etc.

Name ..... Classification .....

R. F. D. or Street ..... Number of Insertions .....

Post Office ..... Amount Enclosed .....

Write Complete Ad. Below, Including Name and Address —or if Blind Address is Wanted Mark X Here .....

POETRY

An Old Tree Talks

Tonight, in the November dusk I heard
An old tree whisper low;
The street was dark and still, the sky seemed near;
Close by, a lighted window's mellow glow.

The old tree murmured of the passing years—
Fierceness of summer's heat,
How every fall yellowed his crown of leaves—
Of gaunt arms winter-filled with snow and sleet.

A kindly tree, he spills his patch of shade
When hot the sun-rays burn;
While nesting birds, whose little homes he hods,
Season by season, joyously return.

Old tree, at moonset, when the stars have gone,
Tell me what do you whisper to the dawn?

—Agnes Choate Wonson in Boston Transcript.

Why I Teach

Because I would be young in soul and mind,
Though years must pass, and age my life constrain,
And I have found no way to lag behind
The fleeting years, save by the magic chain
That binds me, youthful, to the youth I love,
I teach.

Because I would be wise and wisdom find
From millions gone before, whose torch I pass
Still burning bright to light the paths that wind
So steep and rugged, for each lad and lass
Slow-climbing to the unrevealed above,
I teach.

Because in passing on the living flame
That ever brighter burns the ages through,
I have done service that is worth the name,
Can I but say, "The flame of knowledge grew
A little brighter in the hands I taught,"
I teach.

—By Louis Burton Woodward.

HUMOR OF THE DAY

"Mr. Wagg, allow me to present my wife to you."

"Many thanks, but I have one."

—Boston Transcript.

"Here is a telegram from South America that your nephew is dead."

"At last he gives signs of life."

—Detroit News.

"Why so downcast, old man?"

"Well, I put an ad in a matrimonial paper as a joke."

"That doesn't sound sad."

"But my girl answered it."

—Exchange.

Scribbler—Give to the world the best you have and the best will come back to you.

Scratcher—Yes, that's the way it's been with every poem I've written so far.

—Pathfinder.

"Don't mind, Bobbie, don't mind," said a sympathetic little girl to her small brother, who had been chastized by their father.

"I didn't," sobbed Bobbie. "That's why I got licked."—Exchange.

The druggist was awakened long after midnight by the violent ringing of his doorbell. On looking out his window, he saw a young miss in evening clothes.

"What's the matter," he cried, as he pulled on his dressing gown. "Somebody ill?"

"Oh, no," she cried gally; "but I'm at a dance close by and I've mislaid my rouge."

"Really?" asked the druggist, softly. "Well I'm sorry, but I never keep enough rouge in stock to cover a cheek like yours!"—London Answers.

KALEIDOSCOPE

Fir trees more than eighteen inches in diameter are rarely found.

The United States department of commerce is preparing strip maps for use of aviators.

More than one-fifth of the advertising in American periodicals deals with some angle of cleanliness.

There are more airplanes in civilian operation in the United States today than there were automobiles in use in 1900.

Chinese ring-necked pheasants feed on Japanese beetles, one of the most serious insect pests in the eastern United States.

The United States National Museum has a piece of purple silk dyed by Sir William Perkins, in 1860, soon after he discovered the first aniline dye, mauve.

The danger of asphyxiation by illuminating gas would be virtually eliminated through the use of a "sneeze" gas which she has invented, Miss Mary L. Sherrill, of Mt. Holyoke college faculty believes. The new gas, when mixed with illuminating gas, produces fumes which would arouse a sleeper and bring from him an involuntary cry of alarm, according to the inventor.

A fighting bull in Spain recently broke loose from the box in which it was being transported from Saltillo farm to Valladolid when the train was stopped at the station of Los Parrales, in the province of Ciudad Real. The Civil Guards were called to take the situation in hand, and when they drove up in their truck, the bull "tore into it," damaging the truck considerably. The guards began shooting, and with each shot the bull became wilder and wilder, and died only after the forty-sixth shot had been fired.

Construction of a marriage pavilion in Peiping, where Chinese of all classes may celebrate wedding ceremonies, is suggested by Chen Kuo-chen, a member of the Kuo-mintang as a solution of the high cost of weddings. Chen urges the municipality to build this pavilion, and suggests that prominent people hold their weddings there to make the place popular. Then he believes middle-class and poor people will take up the idea, and thereby save themselves the disproportionate amounts now spent on weddings. Poor people sometimes spend the equivalent of an entire year's cost of living upon a single wedding.

A lake covering 900 acres, situated 3,000 feet above sea level, and capable of developing 45,000 horse power of electric current for pulp and paper mills has been discovered in Alaska by a naval aeronautical survey party. The party, headed by Lieutenant-Commander Arthur W. Radford, U. S. N., was organized by the navy, interior and agriculture departments to make aerial maps of Alaska. The lake, the party reported, is located on the eastern shore of Taku Inlet between Greeley Point and Jaw Point. So abrupt is the lake's descent to sea level, the reports said, that hydroelectric power may be developed within the use of a dam.

ANNOUNCEMENTS

C. A. R. Society Meeting

General Ebenezer Huntington society, C. A. R., is to hold its December meeting at the home of Ralph H. Sinay, 53 Spring Garden avenue, on Thursday afternoon of this week, having been postponed from Tuesday.

CLOUDY TODAY; RAIN OR SNOW TOMORROW

Norwich Bulletin

NORWICH, CONN., TUESDAY, DEC. 3, 1929

FULL ASSOCIATED PRESS DESPATCHES

The Bulletin.

Norwich, Tuesday, Dec. 3, 1929

THE WEATHER

Conditions

The disturbance that was over Wisconsin Sunday night is advancing eastnortheastward, being central north of Lake Ontario. A second disturbance is central off the Massachusetts coast with a trough extending southwestward to northern Florida. An area of high pressure covers the southern plains states whence it will move eastward.

The outlook is for snow or rain in New England and the north portion of the middle Atlantic states on Wednesday. Elsewhere the weather will be partly overcast Tuesday and Wednesday in the Washington forecast district.

It will be colder on Tuesday in the Atlantic states and temperatures will rise on Wednesday quite generally.

Winds

North of Sandy Hook: Fresh to strong west and northwest winds; weather partly overcast Tuesday.

Sandy Hook to Hatteras: Fresh, possibly strong, north and northwest winds; weather somewhat overcast Tuesday, preceded by rain over extreme south portion.

Forecast

For Southern New England: Partly cloudy and colder Tuesday; Wednesday increasing cloudiness, slowly rising temperature followed by rain or snow.

Observations

The Bulletin's observations show the following changes in temperature and barometric changes Monday:

	Ther.	Bar.
8 a. m.	29	30.00
2 p. m.	28	30.10
8 p. m.	26	30.20

Highest, 36; lowest, 26.

Comparisons

Predictions for Monday: Cloudy, followed by rain.

Monday's weather: Snow, with some rain, southwest wind.

STS. MOON AND TIDES

Day	Sun Rises a. m.	Sun Sets p. m.	High Water a. m.	Moon Rises a. m.
1	6.56	4.19	10.30	5.13
2	6.57	4.19	11.11	6.03
3	6.57	4.19	11.59	6.59
4	6.58	4.19	12.40	8.00
5	7.00	4.18	1.29	9.03
6	7.01	4.18	2.21	10.06
7	7.03	4.18	3.15	11.09

Six hours after high water it is low water, which is followed by flood tide.

GREENEVILLE

The Crusaders Mission band of the Third Baptist church gave a very interesting and instructive playlet entitled "Color Blind" in the chapel on Friday evening before a large and appreciative audience. The leader of the Crusaders band, Mrs. Harry P. Brothwell, was in charge of the affair and was ably assisted by Mrs. Haisch and Mrs. Gallup. Much credit is due the committee for the excellent way in which the children performed in their respective parts. The cast included: Miss Tracy, an artist of rare ability, Miss Marilyn Lund; Mrs. Newton, who has met with a great bereavement in the loss of her little daughter, Miss Elsie Laycock; French maid, who speaks poor English, Miss Lillian Hill; two city Jewish children, recently arrived here, Miss Winifred Hayden and Donald Raven, known as Izzy and Ikey. The rest of the cast, which included Chinese, Indian, Negro and other peoples, were: Phyllis Raven, Louise Haisch, May Brothwell, Mabel Brothwell, Althea Haydon, Helen Savage and three children from the county home. An orchestra composed of Miss Doris Lund, piano; Harold Kinney and Clarence Parkhurst, saxophones, and Chris Wunderlich and Woodrow Sebastian, violins, furnished music throughout the evening. Miss Elinor Howard and Leroy Sebastian sold home-made candy and the treasury of the Crusaders was swelled with over $17, which will be given to the Ladies' Mission circle, to be used for White Cross work.

Mr. and Mrs. William Howard and son, George; Mr. and Mrs. Archie Saunders and son, Henry; Mr. and Mrs. George Saunders and daughters, Adelaide and Shirley, of Westerly, spent Thanksgiving at the home of Mr. and Mrs. George A. Howard, of Central avenue.

Mr. and Mrs. William Sweet, of Central avenue, attended a wedding in Hartford on Thanksgiving day.

Mr. and Mrs. William A. Service and daughter, Marjory, of Waterbury, spent Thanksgiving with Mrs. Fred Fox and John Service, of Twelfth street.

Mr. and Mrs. James Blackford and daughter, Jeanne, of Danielson, were recent visitors with Mr. and Mrs. Jeremiah D. Shea, of Prospect street.

Mr. and Mrs. Lowell Bigelow and family have moved their household goods from 29 Twelfth street to a house on Fifth street.

Mrs. Daniel Shaw, of Twelfth street, has returned after visiting with Mr. and Mrs. Beckwith in South Windham.

Miss Lillian Hayfield, of Killingly, is the guest of Mrs. Alice Cousins, of Boswell avenue, for a few days.

Rev. Harry P. Brothwell and choir of the Third Baptist church conducted the Sunday afternoon services at the Sheltering Arms.

DITCHING IN OLD LYME TO CHECK MOSQUITOES

Both Old Lyme and Old Saybrook, which together have the largest salt marsh area in Connecticut, are making arrangements with the Connecticut agricultural experiment station to have it ditched as a means of mosquito elimination. This area of more than 2700 acres, located at the mouth of the Connecticut river, affords breeding places for the obnoxious salt marsh mosquitoes.

Old Lyme this fall appropriated $5,000, in addition to $5,000 which was spent last winter for ditches. Old Saybrook spent $1,000 last winter and has appropriated an equal amount for this winter's work. The cost is approximately $14 an acre. Old Lyme has completed 300 acres and Old Saybrook has ditched 186 acres.

A state law provides for the cooperation of the experiment station with towns or individuals who wish to eliminate mosquito breeding areas.

PAIN GETS BETTER BACK FEELS FINE after Musterole—soothing, safe—is applied once every hour for 5 hours. You should even feel better after first application.

MUSTEROLE

CITY HAS NO MONEY TO PROVIDE CHRISTMAS LIGHTS FOR STREETS

Owing to the fact that the city's $1,000 celebration fund is exhausted, the court of common council at its December meeting, Monday evening, was obliged to turn down a request, by petition, from a number of the local merchants for an appropriation of $1,500 to provide for the stringing of colored electric lights through the main streets during the Christmas season. The petitioners, James F. Fleming, and others, were given permission to withdraw. In previous years the merchants have paid for the expense of the erection of the colored lights and the electric power has been donated by the gas and electric department.

The council meeting was called to order at 9 o'clock by His Honor, Mayor Lee Roy Robbins, and, as usual, the minutes of the previous meeting were accepted without reading. Petitions were received and acted upon as follows:

Wants Pole Removed

From H. S. Bailey, by George E. Pitcher, his agent, calling attention to two iron poles which have been erected in front of the Bailey property at Burnham square. One of the poles, the petitioner claims has a legal location and the other has no legal location. He asks the removal of one of the poles. Referred to the corporation counsel.

From Charles Scinkiewics, asking for the installation of two electric lights on Hillcrest street. Referred to the police commissioners with power.

From Herbert H. Corey et. al., asking for an electric light at Fanning avenue and Lambert parkway. Referred to the police commissioners with power.

From James F. Fleming, et. al., asking an appropriation of $1,500 to provide for the stringing of colored electric lights on the city's main streets during the Christmas season. Referred to the finance committee and corporation counsel for investigation and report. The committee later in the evening informed the council that the $1,000 celebration fund voted at the annual city meeting has been exhausted and that no funds are available to take care of the expense of stringing the electric lights. They recommended that the petitioners be given leave to withdraw and the recommendation was adopted.

Tax Rebates

The following tax rebates were voted by resolutions: To Charles Sabrowski, $13; reason, soldier exempt.

To Adelard Morin, $208.26; reason, tax laid on October 1928 list was included by error in the city list.

To Gottfred Zachae, $25; reason, tax was laid on an uncompleted house which burned to the ground before it was ready for occupancy and from which Mr. Zachae derived no use and no income.

To Everett D Morrill, $9.99; reason, soldier exempt.

To Fine Feather, Inc., $27.95; reason, through error the tax list was in excess of the real value of the taxable property.

On recommendation of the finance committee, the council adopted a resolution settling, for $60, the claim of Philip Korr for damage to his premises by the overflowing of a sewer on Spring street, July 10th last.

Supernumerary Appointed

The council, on recommendation of the police commissioners, appointed, by ballot, Charles S. Kotecki of No. 5 Golden street, a member of the supernumerary police force of the city. The clerk was instructed to cast one ballot in favor of Mr. Kotecki's appointment.

Alderman Maurice Looby, reporting for the public works committee, stated that the committee had decided not to accept Page street extension as a city highway. He also reported progress on the petition of Catherine Skindger for a drain in the rear of No. 66 Hamilton avenue.

Department Bills

After accepting the monthly reports of the city treasurer and street commissioner, the council approved the following department bills:

Police department, $6,795.08; park department, $370.27; cemetery department, $871.35; public works department, $14,823.30; water department, $3,429.33; Deep River reservoir, $147.25; gas and electric department, $76,451.48; finance department, $61,634.26; fire department, $7,588.09. The council adjourned about 9:15 o'clock.

FAREWELL GIFTS TO SUPT. ERNEST MOSS

Ernest Moss, superintendent of the Uncasville-Shelton Co. at Uncasville, severed his connections with the plant Saturday and his going has brought many expressions of regret, not only from the workers in the mill, but from many outside of the plant. Mr. Moss came to Uncasville two years ago and at once became popular with all classes, irrespective of race or creed. He was the idol of the younger element. He organized the Uncasville-Shelton team of the Montville Industrial Twilight league last summer and gave freely of his time to make the league a success. He was also instrumental in getting together the basketball team that has been formed recently.

On Friday afternoon, Mr. Moss was summoned from his office to the mill on pretext that his presence was requested there regarding the work. When he reached the mill he found all the operatives congregated in one of the departments ready to greet him. K. Richard Johnson, superintendent of weaving, stepped forward and in a few well-chosen words assured Mr. Moss of the sorrow and regret the operatives felt over his leaving, and of their heartfelt wishes for his future success and happiness, and presented him with a desk set, comprising electric lamp, penpan and pen, also a Masonic emblem watch charm, which in later years would serve as a reminder of the amiable relations that existed between him and the employes of the Uncasville-Shelton mill. Mr. Moss was visibly affected and it was with difficulty that he thanked the donors, assuring them that he would never forget their kindness and would for all time treasure their gifts.

NOVEMBER DONATIONS TO FAMILY WELFARE DEPARTMENT

The family welfare department of the United Workers expresses its appreciation to the following for their donations received during November:

Mrs. Frank I. Royce, Mrs. Charles T. Bard, Mrs. Edmund W. Perkins, Mrs. Louis Waldon, Mrs. Charles E. MacGregory, Mrs Mary Rice, Mrs. Frank J. Aubrey, Mrs. Robert Johnson, Mrs. Flint Brayton, Mrs. C. S. Fairclough, Mrs. Annie Page, Miss Mary Eshbaugh, Mrs. Charles L. Stewart, Miss Helen L. Perkins, Mrs. Fred Oat, Mrs. J. E. Elliott, Mrs. Louis L. Lougee, Mrs. Lee Roy Robbins, Mrs. W. C. McKean, Mrs. Hyman Rothman, Miss Jane Aiken, Mrs. George A. Stanton, Mrs. Francis Paquette, Miss Margaret Vetter, Mrs. May H. Rollins, Mrs. A. T. Otis, Miss Margaret Reid, A Friend, Miss Lucy B. Abbott.

Cash donations from the following for the Thanksgiving dinners: Mrs. W. H. Oat, Mrs. Flint Brayton, Mrs. F. L. Woodward, Miss Nancy Lucas, Miss Ella Norton, Mr. and Mrs. W. S. Allis, Mrs. Frederick Sayles, Mrs. Weinert, Mrs. Robert W. Perkins, Mrs. L. O. Smith, H. F. Dawley, Miss Annie L. Ely, Broadway school, Falls school, Huntington school, Greeneville school, Elizabeth street school, A Friend, Taftville school, A Fried.

POSTAL FORCE BIG HELP IN CHRISTMAS SEAL SALES

Mrs. Richard B. Snow, chairman of the Christmas seal committee, says: "Too much credit can not be given the letter carriers of Norwich for their part in the great work now going on. If it were not for the letter carriers it would be almost impossible to have a Christmas seal sale. It was a postal clerk who first thought out the idea of the Christmas seal and since that time he has been one of the hardest workers for it. The letter carriers of our city not only delivered to 6,000 homes and offices the letters containing the seals but we hope he will deliver to the Christmas seal headquarters before Christmas day a generous response to those 6,000 letters."

TAFTVILLE MAN WENT TO BED IN NEIGHBOR'S HOUSE

At the city court session Monday morning a Taftville man who got into the wrong house and went to bed Saturday afternoon, was fined $5 and costs for intoxication. His bill was $17.76.

It was late Saturday afternoon that Constable Paquette was called to a South B street house because a stranger had walked into the house and gone to bed. The constable found that the man lived in a house of similar appearance nearby. While in an intoxicated condition he had got into the wrong house for mistake.

POSTMASTER SPEAKS FOR EARLY CHRISTMAS MAILING

With President E. O. Rodier in the chair, the weekly meeting of the Contact club was held at the Waureegan hotel Monday noon. There was the usual large attendance. Alex Pasnik was the song leader and Frederick Geer presided at the piano. Several new members were introduced by the president and Max Hanover spoke briefly of the coming Mitchell memorial concert.

Louis M. Crandall had charge of the entertainment programme. Miss Helena Crandall gave an artistic costume dance, "The Riggley Dance," accompanied by Mrs. William H. Stebbins, and responded to an encore.

Postmaster Casper K. Bailey was the speaker. Mr. Bailey spoke of the need of cooperation by the public in Christmas mailing. He said that ordinarily the post office force have plenty to do and that the Christmas mail will increase their work by more than 200 per cent. Especially so as there will be no mail delivered on Christmas morning, except special delivery. Mr. Bailey pleaded that the citizens pay attention to the proper wrapping of packages and to affixing the proper amount of postage. He also spoke about the strenuous work on the hands of the clerks who receive the parcel post packages for Christmas delivery, and the great amount of time this branch of the post office service takes up of the office force. Mr. Bailey also said that the public can help a lot by properly writing the full address on mail and on packages and also the return address in the left hand corner. The speaker also asked his listeners to be sure to write the address only on one side of the package, because the writing of the address on both sides of a package or letter necessitates twice handling and often causes confusion and unnecessary work and delay. The special delivery was also brought to the attention of the listeners, likewise perishable articles, which Bailey said should be marked "perishable" in plain letters so that it might be given special attention. The postmaster also spoke about fragile articles which should be packed with care so as not to break in transit, and not to lay the responsibility upon the post office help who are not at fault in the matter.

In closing Mr. Bailey made a plea that the citizens ought to do their Christmas mailing not later than Dec. 21, so that not to put too great a burden upon the post office employes who are making a super-human effort to serve the Norwich public in the best way possible.

Have your

RUGS

the brightness and charm that pleased you so much when you bought them?

Our process takes out dirt and soil your vacuum never touches—revives the colors.

DOMESTICS
5-6 cents a sq. ft.
ORIENTALS
8 cents a sq. ft.

Gregson's
CLEANERS and DYERS
PHONE 1348

CONTEST IS BROUGHT OVER LANGENBACH WILL

At the hearing held Saturday in the Norwich probate court on the admission to probate of the will of Mrs. Riksta Langenbach, who died last week at her home, 38 Lafayette street, leaving an estate estimated at $10,000, opposition to admission to probate was raised by Mrs. Langenbach's grandchildren and by Mrs. Appledorn of New London who took care of the aged woman.

The grandchildren are Frederick James, Rexta Jane and Frederick Earl Langenbach, to each of whom is left $500 to be paid at the age of 21 to each. It is the claim of Mrs. Appledorn that Mrs. Langenbach had promised to take care of her in her will, but she is not mentioned in the instrument that was presented for probate. The will leaves $1,000 each to the three children of the testatrix, John, Lottie and Fred, and $1,000 in trust to Charles T. Potter of this city for the benefit of the Holiness mission of this city.

The will in dispute was drawn in Oct about a month before Mrs. Langenbach died. It was witnessed by Attorney Hibberd R. Norman, who drew the will, Frank B. and Julia A. Adams, both of 32 Oneco street, and Ida Williams of 122 Mt. Pleasant street.

It is claimed that there was another will made shortly before this one in which Mrs. Langenbach took care of Mrs. Appledorn and gave more to her grandchildren.

At the request of counsel, Judge Nelson J. Ayling postponed the hearing for a week.

Attorney Max Boyer of New London represents Mrs. Appledorn, while Attorney Harry Back of Danielson is counsel for the grandchildren.

Mrs. Langenbach's estate is said to comprise two tenement houses on Lafayette street and about $2,000 in cash in local banks.

THIEF FOUND MONEY HIDDEN IN STORE

The police were notified Monday morning that over the week end the Atlantic and Pacific store at No. 205 West Main street, was broken into and about $15 in small change stolen. A window in the rear of the store was forced and the money taken from a hiding place where it was left by the store manager when he closed Saturday night. It is believed that the store was broken into Sunday night as the manager was in the store Sunday and found nothing wrong at that time.

This is the fourth time within the past few months that local A. & P. stores have been broken into and small amounts of money taken. The A. & P. store on East Main street was broken into three times.

FATALLY INJURED IN ROAD WORK AT MOOSUP

Crushed by a steam shovel while engaged in construction work at Moosup, about noon Monday, Aldo Giannini, 21, of Torrington, died here an hour and a half later at the W. W. Backus hospital. Death was caused by shock, compound fracture of the thigh and lacerations.

Giannini was employed by the Joseph Mascetti Construction Co., of Torrington. Just how he became caught in the machinery is not definitely known. He was brought to this city in the ambulance and attended at the hospital by Drs. James J. Donohue and George H. Gildersleeve.

Helen Mitchell
Sentry Hill Cottage
363 Washington St.

Sale of
Reduced Dresses
Christmas Gifts

OLGA ZUNDEL, VIOLONCELLIST, GAVE CHARMING PROGRAMME

Olga Zundel, violoncellist, who had her New York debut recital last January when she was the winner of the Naumburg Foundation award, gave the programme Monday evening at Slater hall annex for the December meeting of the Norwich Music association. She had a programme well chosen to display her musicianship and her performance made the evening one of the best in the season's series for the association. Her tone was warm and mellow, and her playing was infused with emotional intensity which found a ready medium of expression through her technical proficiency and charm of interpretation, that was delightful.

The programme was given as follows, with two extra numbers added at the close when her audience manifested a compelling desire to hear more of her artistic playing:

Sonata	Breval
Allegro brillante	
Adagio molto cantabile	
Rondo-allegro con grazioso	
Concerto	Edouard Lalo
Intermezzo-andantino con moto	
Andante-allegro vivace	
(Second and Third movements)	
Adagio	Haydn
Menuet	Haydn
Adagio	Bach
Allegro Spiritoso	Senaille
Larghetto	Mozart
Serenade Espagnole	Glazounow
Chant du Menestrel	Glazounow
Rondo	Boccherini
Hungarian Rhapsody	Popper

NOVEMBER RAINFALL WAS LESS THAN LAST YEAR

The rainfall for November, according to the measurement by the water department was 2.41 inches, which is something less than November a year ago when the mark was 2.98 inches.

On the last day of the month Fairview reservoir was down 61 inches from full pond and when the measurement was last reported from Stony Brook reservoir, which was on the 26th of November, that body of water was down 20 feet, 2 inches from full pond.

REV. GEORGE H. EWING GOES TO LYNNFIELD PASTORATE

Rev. George H. Ewing, formerly of Sanford, Me., has become pastor of the Community church, Lynnfield, Mass. Rev. E. C. Ewing, his father, was pastor for 16 years of the Maple Street Congregational church, Danvers.

Rev. George Ewing was formerly pastor at the First Congregational church, going from there to Maine in May, 1923.

PETTIS AND McNAUGHT TIE ON FIRST NIGHT

A new series was started Monday evening by the West Side Pinochle club with Pettis and McNaught dividing honors for first place with a score of 8175. The winner of the first series was Schuler, who made low score for the evening with 5645. The results of play were as follows:

Pettis and McNaught, 8175 each, Lewis 7185, Bailey 6915, Parker 6680, J. Jordan 6570, Boynton 6470, Underwood 6385, Peckham 6220, A. Jordan 6200, Ellsworth 6115, Schuler 5645.

SYNAGOGUE SISTERHOOD HELD INITIAL MEETING

On Saturday evening, the initial meeting of the sisterhood of the new synagogue was held at the home of the Misses Sheneshevsky on Asylum street. A. Shaphiro, graduate of the Jewish Theological seminary, gave a brief talk after which a round table discussion was held. Plans were discussed for the future of the auxiliary with meetings to be held at regular intervals. After the meeting light refreshments were served by the hostesses.

Dismissals at Backus Hospital

The patients discharged at the W. W Backus hospital Monday were Miss Esther Goldblatt, 432 North Main street; Charles Schwenk, Scotland road; John Scurkewski, 138 Elizabeth street; Stanley Jaszewski, 464 North Main street, and Mrs. Francis Maynard and infant daughter of 213 High street, Baltic.

Was Native Of Groton

Daniel J. Coughlin, 68, who was born at Groton, died Saturday at his home at Glen Cove, L. I. after a brief illness. Last week he was appointed a director of the Nassau Union bank of Glen Cove.

He leaves his wife, two sons and a daughter.

Fined On Two Counts

Walter Johnson, of Bozrah, who was summoned into the city court by Motor Patrolman Clifford Crary, was fined in court Monday morning $3 on each of two counts. These were driving a truck without a reflector on it and without having his operator's license with him.

Took Prizes in New London

Mr. and Mrs. Henry Herring, Mrs. Thomas Doyle of Asylum street, and John Lafferty of Sherman street, attended the pinochle at the Eagles Home in New London Friday night. First lady's prize was taken by Mrs Doyle with a score of 7,300, second by Mrs. Herring with 7,130. Mr. Herring took second gentleman's with a score of 7,710.

BALTIC MEN WILL ENJOY SWIMMING POOL

The Baltic Social and Athletic club will be guests of the local Y. M. C. A. this (Tuesday) evening in their swimming pool. President Barnes will bring down between 20 and 25 members. It is planned to form a swimming team in Baltic soon. William Wyman, a Red Cross life-saver, will be in charge during the evening.

TAFTVILLE

Richard Proulx of Westerly, R. I., has been visiting his parents, Mr. and Mrs. Edmund Proulx and family of Hunters avenue this week.

Leonard Pingree, of North C street, has returned from Bridgeport, where he has been the guest of Wilfred Linderson.

After spending the holiday and week end at the home of Mr. and Mrs. Francis Hunter and family of Cambridge, Mr. and Mrs. Joseph Heselton and children, Kendall and Revela, have returned to their home on North B street.

Over six hundred covers were laid for the annual turkey supper of the Taftville Maennerchor club held at the clubhouse on Maennerchor avenue, Thanksgiving eve.

The next meeting of the N. S. club is to be held with Mrs. Arthur Allard at her home on lower Norwich avenue. The last meeting was with Mrs. Gabriel Paquette, of Germania avenue.

Miss Cora Fregeau, of Providence street, has entered upon a course of hairdressing and beauty culture in New York.

The annual dinner for the members of the Ponemah Wheel club is to be held next Saturday.

Mr. and Mrs. Ugere Langlois have returned to their home in Moosup after spending several days with Mr. Langlois' parents, Mr. and Mrs. Alfred Langlois, of South B street.

A meeting of the members of Branch 98, Polish Workers Sick Mutual Aid society was held Sunday afternoon at the club rooms on lower Norwich avenue. A report of the committee which had charge of the Thanksgiving eve masquerade at the Naturalization club was accepted as read. President George Serus was in the chair.

Miss Flossie M. Meyer of Blissville has returned from New York where she was a holiday guest of Mr. and Mrs. Thomas Connell.

Mr. and Mrs. Louis Marien and the Misses Antoinette and Bernice Marien of 13 South B street and Miss Rita Picard of 10 South A street motored to South Enfield, N. H., over Thanksgiving where they visited Mr. and Mrs. Marien's daughter Sister Albertine Marien, who has entered the convent of the Sisters of Marthe.

The Shetucket river for several days has been coated with thin ice except in the channel where the water runs swiftly. The river is at very low level. Merry Widow island being separated from the mainland by only a yard or two of water.

Parts of the Old Canterbury turnpike and Lawler's lane, have been undergoing repairs, liberal surfacing of stony gravel being used.

A Mothers' Advice!

Pepsinic Seltzer relieves gassy stomach at once, and I always keep a bottle on hand. You should do the same . . .

Pepsinic Seltzer
WON'T AFFECT THE HEART
AT DRUGGISTS—SODA FOUNTAINS or Write Worcester, Mass. for free sample

"Wonderful Preparation for Varicose Ulcers"

Bangor, Me.—"Some time ago my right leg was in a terrible state where the veins had burst, causing varicose ulcers. Was told I would have to go to the hospital, but I couldn't do that so I tried many different remedies and prescribed treatments, but fount no relief. I was very discouraged until I tried Resinol Ointment. I think it is the most wonderful preparation for varicose ulcers, and I wish everyone knew about it. An ulcer is a very stubborn thing to heal, but patience and Resinol Ointment will do the work." (Signed)—
Mrs. NELLIE E. CURTIS.

Resinol Soap and Ointment are prescribed by doctors for almost all types of skin disorder. *At all druggists.*

FREE sample on request. Resinol Department 79, Baltimore, Md.

Resinol

Never hand a *Hot prospect a Cold fountain pen*

A pen your prospect has to shake and jab into a slow, sputtering start may be all he needs to make him change his mind. Hand him a Moore—a speed pen in the modern tempo, designed with Air-Tight Cap, Comb Feed and Speed Point to be the fastest, easiest writing pen in the world!

Its speed point of tempered gold, tipped with the most costly iridium, flies over the paper as fast as your fastest thought—no slow-starting, scratching, stalling.

In handsome pearl craft, jade green, Tuscan red, royal blue and the new TIGER-EYE, a rich combination of ebon-jet black and tiger-eye bronze.

Step into the nearest dealer's and try the Moore. Unconditionally guaranteed.

At left: Men's full length model, new Tiger-Eye color $6.00. Other models $4.00 to $8.00

The eMoore Air-Tight Cap prevents evaporation of ink at the point when not in use—the ink is always ready to write instantly—no shaking, jabbing or cocking required. The eMoore Comb Feed of extra capacity insures always plenty but never too much ink at the point for smooth, speedy writing.

Moore
WRITING PENS
with the famous speed point

Join Plaut-Cadden's *Majestic* RADIO Christmas Club

NOW and MAKE SURE Your Home Can Have This Supreme Gift On Christmas Day

What could possibly give the whole family more enjoyment than a Majestic Radio on Christmas morning? Don't delay and be disappointed. Make sure you have this great enjoyment. The Majestic Radio Christmas Club reserves for you the model you want. This is the simplest and easiest plan yet devised to buy a Majestic. On December 24th, or sooner if you wish, we shall deliver your Majestic to your home. The remainder can be paid in small payments to suit your convenience.

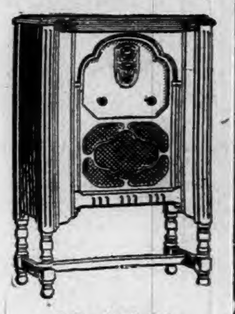

Model 91
Early English design Cabinet of American Walnut
$137.50
COMPLETE INSTALLED

Majestic Radio gives you every true colorful tone and to the delight of a musical instrument that is unsurpassed, there is added attractive cabinets which make any of the three models a beautiful furnishing for your home.

Model 92
Jacobean Period Cabinet of American Walnut
$167.50
COMPLETE INSTALLED

Exclusive Majestic Features
Majestic Radio combines Power Detection and the new—45 tubes plus four tuned stages of radio frequency. Automatic sensitivity control gives uniform range and power all over the dial. Absolutely no hum or oscillation at any wave length.

Mail This Coupon
Today for Details of Our Majestic Radio Club if You Cannot Call at the Store

THE PLAUT-CADDEN CO., NORWICH, CONN.
Gentlemen: Please send me particulars about your Special Majestic Radio Club Terms. I am interested in the Model —— Majestic.
NAME .....
ADDRESS .....
.....

It DOES Make a Difference Where You Buy Your Radio. Our Service Guarantees Satisfaction.

The Plaut-Cadden Co.
135-143 Main St., Norwich — Furniture, Everything For The Home and in Music
Established 1872 — New London Store, 224-236 Bank St.
Open Evenings by Appointment — Phone 800 or 1946 For Appointment

Norwich Bulletin

1790 1929

VOL. LXXI—No. 290 POPULATION 35,893 NORWICH, CONN., WEDNESDAY, DECEMBER 4, 1929. SIXTEEN PAGES — 124 COLUMNS PRICE TWO CENTS

PRESIDENT IS EXPLICIT IN HIS MESSAGE TO CONGRESS

Makes Several Recommendations to Obtain a More Effective Enforcement of Prohibition—Asserts That Measures Taken Recently to Benefit the General Economic Situation Must Be Vigorously Pursued Until Normal Conditions Are Assured—Reiterates Opinions on the Tariff Given in Message to Special Session Last April—Calls For Prompt Disposal of Tariff Controversy, and $160,000,000 Income Tax Reduction—Message Deals in Detail With a Wide Range of Domestic and International Issues.

WASHINGTON, Dec. 3—(AP)—Prompt disposal of the tariff controversy, a $160,000,000 income tax reduction, more effective prohibition enforcement, and a host of other recommendations, both domestic and international, were submitted to congress by President Hoover today on his first annual message on "the state of the union."

The 12,000 word document, which was read in both branches of congress by clerks, made known that the president would submit adherence to the world court to the senate "at some time when it is convenient to deal with it" and said the administration held "high hopes" for success of the London naval limitations conference beginning in January.

Exceptionally forceful language was employed by Mr. Hoover in dealing with law enforcement, for the study of which he already has appointed a commission. What the government needs to do, he said, is to "reestablish faith that the highest interests of our country are served by insistence upon swift and even-handed justice for all offenders, whether they be rich or poor."

To obtain more effective enforcement of prohibition, the president recommended a concentration of enforcement agencies in the department of justice, relief for congested court calendars by simplifying procedure in petty cases and codification of the prohibition laws to make prosecution more expeditable. He specifically mentioned the District of Columbia which he said "should be the model of city law enforcement in the nation."

The president asserted that measures taken recently to benefit the general economic situation "must be vigorously pursued until normal conditions are restored." He told congress that adjudication of the tariff controversy now "would be most helpful," more especially since "business and agriculture are both cooperating to minimize future uncertainties."

Repeating the four salient paragraphs of his opinions on the tariff from his message to the special session last April, Mr. Hoover said "No condition has arisen in my view to change these principles." He asked for an effective tariff on agricultural products, "limited changes" on industrial schedules where business has been farming, and retention of the flexible provision which enable the executive to raise or lower rates by a maximum of 50 per cent on after recommendations by the tariff commission.

"There is no fundamental conflict between the interests of the farmer and the worker," Mr. Hoover said. "Powerful of the standards of living of either tends to destroy the other. The prosperity of one rests upon the well-being of the other. Nor is there any real conflict between the east and the west or the north and the south in the United States."

As previously had been announced, the president's tax reduction plan called for a decrease of one per cent in corporation and normal personal income taxes to be collected during the calendar year 1930. Such a program, the president said, "will give a measure of tax relief to the maximum number of taxpayers, with relatively large benefits to taxpayers with small or moderate incomes."

Mr. Hoover also recommended a more liberal public buildings program in Washington and throughout the country, requesting that steps be taken to enable early construction. In keeping with his recent Louisville address, he approved increased appropriations for inland waterways and Mississippi flood control work.

Included in the more than a score of recommendations were those proposing the authorization of a federal power commission composed of three full time officials in place of the three cabinet officers who now serve ex-officio; congressional inquiry to determine the possibility "of prudent action" to give relief to mounting military expenditures; ratification of the French war debt settlement; early return of the bulk of alien property still held by the United States; making permanent the present temporary federal radio commission; and a liberal federal highway program. To the latter was added the statement that congress ultimately must give consideration to work intended to stimulate farm-to-market roads.

The president also informed congress that he soon would lay before it recommendations of the post office department with respect to curtailing the $200,000,000 deficit which that branch of the government now incurs annually.

He recommended legislation enabling railroad consolidation; a special commission to negotiate and complete "some sort of contract or contracts" which would permit the early resumption of activities at Muscle Shoals; the necessary funds for beginning work on Boulder Canyon dam as soon as satisfactory contracts for the sale of power have been made by the interior department; immediate construction of additional federal prisons; the establishment of a bureau of prisons in the department of justice and a reorganization of the probation and parole systems; and an inquiry into how an American immigration policy might be based on a method which will more fully secure this country's national necessities.

(Text of the President's Message is Printed on Page 8).

THREAT OF FILIBUSTER IN SENATE ON VARE CONTROVERSY

WASHINGTON, Dec. 3—(AP)—Given a large order of business today by President Hoover, congress turned to its task with the strife-torn senate clearing up old unsettled disputes as the administration controlled house toiled to prepare for tax reduction.

A silent and listlessly attentive senate received Mr. Hoover's lengthy legislation program involving numerous domestic and international propositions. As soon as reading of the annual message was completed, the senate plunged into disposition of the three year old dispute over the right of Senator-elect Vare, of Pennsylvania, to a seat.

More demonstrative, the house interrupted reading of the Hoover message occasionally with handclapping. The representatives applauded the president's wish to make Washington a model city in law enforcement and his designation of law enforcement as the nation's "most serious issue."

The first division in the senate of this session saw the tariff coalition of democrats and western republican independents of the extra session in sway again to reject an attempt by the republican regulars to defer the Vare case until next Monday. With those lines intact, the senate went doggedly into this controversy and soon heard threat of a filibuster.

Senator Reed, republican, Pennsylvania, warned that he would insist upon the senate receiving a report from the elections committee on the contest brought against Vare by his democratic opponent, William B. Wilson, before it votes upon the resolution to deny Vare a seat on account of his campaign expenditures. The report is not expected before late this week at the earliest.

A recess was taken tonight after Senator Norris concluded his appeal for a vote against Vare on account of his expenditures of more than $785,000 in the 1926 primary race. The senate voted overwhelmingly to meet daily from 10:30 a. m., until 5:30 p. m., during consideration of the case.

QUICK ACTION ON INCOME TAX REDUCTION PROBABLE

WASHINGTON, Dec. 3—(AP)—Congress prepared for rapid action on the $160,000,000 income tax reduction program, after its enactment was formally recommended today in President Hoover's annual message.

Hearings will be held on the Hawley resolution to put it into effect tomorrow before the house ways and means committee, and it will be reported to the house for action Thursday.

Quick action also was forecast in the senate, where Chairman Smoot of the finance committee introduced an identical resolution to provide for a flat one per cent reduction on corporation and normal individual incomes of 1929.

FORD WAGE INCREASE ABOVE $19,500,000 ANNUALLY

DETROIT, Dec. 3 — (AP) — Henry Ford's proposed increase in wages to Ford Motor company employes "as a stimulus to industry and general business," will result in an increased wage distribution of more than $19,500,000 annually in the plants throughout the United States and of $1,000,000 a year in the Canadian plants.

This was made known today in statements by Edsel S. Ford, president of the Ford Motor company here, and by Wallace R. Campbell, president of the Ford Motor company, of Canada, Ltd., telling of new wage scales.

The minimum wage of $6 a day is increased in both United States and Canadian plants and branches to $7 a day; the probationary wage paid to apprentice employes for the first two months of their employment is increased from $5 to $6 a day and an increase averaging five per cent is made in the wages of workers received more than the $7 minimum.

The increased scale in the plants in the United States was made effective yesterday. In the Canadian plants it will become effective December 5.

The October payroll, Mr. Ford said, registered 144,990 employes, and using these figures as a basis, he said the increase would amount to $1,628,451 a month, or slightly in excess of $19,500,000 a year.

Mr. Ford's statement showed that 24,320 men would be affected by the increase from $6 to $7 a day in the minimum rate. Still using the October payroll figures, he said that 113,643 employes receive increases which bring their daily wage to between $7.20 and $10.00 a day.

MALONEY ELECTED MAYOR OF MERIDEN

MERIDEN, Dec. 3—(AP)—Francis T. Maloney, democrat, was elected mayor of Meriden in the biennial city election today, being swept into office by the largest majority ever given a mayoralty candidate in this city. He defeated Horace F. Doolittle, republican. The vote was 7,257 for Maloney and 5,518 for Doolittle. By carrying every ward in the city the democrats gained control of the court of common council as well as the board of education, and won every major office in the city with the exception of that of the city clerk, who was endorsed by both parties.

Mayor-elect Maloney will succeed Mayor Wales Lines DeBusey, republican, who is completing his fourth year in office. Last year he was campaign manager for Prof. Nicholas Moseley, democratic candidate for congress, who was defeated by Congressman John Q. Tilson.

APPOINTED SENATOR TO SUCCEED LATE F. E. WARREN

CHEYENNE, Wyo., Dec. 3.—(AP) — Patrick J. Sullivan, former congressman, late today was appointed United States senator from Wyoming to succeed the late Francis E. Warren.

Sullivan, a republican, was appointed by Governor Frank C. Emerson who announced that the new senator would serve until a successor is chosen at a special election to be held probably next month.

CABLED PARAGRAPHS

HANKOW, Dec. 3—(AP)—Released by bandits, the Rev. Ulrich Kreutzen of Calumet, Mich., arrived today at Tayeh, Hupeh province, and is expected in Hankow Wednesday.

HAVANA, Dec. 3—(AP)—Confessions obtained through injections of "truth serum" were said to be unconstitutional and in violation of private rights by Dr. Jose Aybar, director of the Cuban anthropological bureau.

SANTANDER, Spain, Dec. 3—(AP)—Five members of the crew of the small steamer "Reina De Los Angeles" of Lequeito, were believed to have perished when the vessel ran aground today at the entrance of the port of San Vicente De La Barquera.

TILT BETWEEN COUNSEL IN M'MANUS MURDER TRIAL

NEW YORK, Dec. 3.—(AP)—A dull court day enlivened only by a verbal tilt between state and defense attorneys today saw George McManus placed by a state witness in room 349 in the Park Central hotel, his face flushed and his hair disheveled, two hours before he is alleged to have lured Arnold Rothstein in there and shot him down a year ago Nov. 4.

A bell boy at the Park Central, William Morrison, the state witness, testified that "about 8 o'clock" on the night of Nov. 4, 1928, he went to room 349 and collected from a man he identified as McManus $12 for the rent of the room.

There were whiskey bottles and glasses on the table he said and McManus' face was flushed and his hair disordered, although he admitted under cross-examination that the defendant's appearance that night was not much different from what it was in the courtroom today.

The clash between Murray and George N. Brothers and James McDonald, assistant district attorneys, came just before the adjournment for the day.

McDonald and Brothers at the state's table facing the jury box were talking in low tones when Murray rose and said he wished to call the court's attention to the fact that the state's attorneys were discussing the case in a tone audible to the jurors, but necessarily not a part of the court record.

Both Mr. McDonald and Mr. Brothers jumped up and told Judge Charles C. Nott, Jr., that they were discussing what witness to call next and the judge said they had a perfect right to do so.

NAMED HEALTH CHAMPIONS OF THE UNITED STATES

CHICAGO, Dec. 3.—(AP)—Seventeen-year-old Florence Smock, tanned by the sun of her native Florida, and Harold Deatline, 18, an Indiana farm boy, were selected today as health champions of the United States at the National 4-H club congress. They were chosen from 28 candidates, each a state champion.

Miss Smock, who hails from Eustis, Fla., is a junior in the high school there. She is a brunette, stands five feet four and one-half inches in her medium high heels, and weighs 129 pounds. Brown eyes, with hair to match; naturally rosy cheeks and a small, delicate nose set off her oval, smiling face. She is the daughter of Charles Smock, of Lake county, Florida, and "swims, dances and has "dates."

The boy champion is a son of Mr. and Mrs. Walter Deatline, of near Martinsville, Indiana. He finished Martinsville high school a year ago and his ruddy cheeks and stalwart shoulders bespeak a life spent in the open, at hard farm work. He is five feet eight and weighs 150; doesn't care much about dancing or "gadding around," as he calls it, and he doesn't smoke. He hunts and fishes a little, and gets eight hours sleep each night. He doesn't know whether he will go to college.

ARREST IN WATERBURY OF ALLEGED COMMUNISTS

WATERBURY, Dec. 3.—(AP)—Police here tonight were holding seven members of a communistic society on charges of violating a city ordinance in connection with passing out circulars without a permit. All were arrested here today while distributing at factory gates circulars advertising a mass meeting to be held tomorrow night under the auspices of the Trade Union Unity league.

Police regard the appearance of the communists as a ballyhoo for tomorrow night's meeting at which Fred Beal, communist organizer, is scheduled to speak. Beal is now at liberty on bail pendiy on appeal from a verdict of guilty of second degree murder of Police Chief Adderholt, of Gastonia, N. C.

Those arrested here were Rose Ross, 19, Waterbury; Diana Burbank, 18, of 162 West street, New Haven; Nathan Richard, 28, of 38 Howe street, New Haven; Harry Hersh, 18, of 38 Howe street, New Haven; Joseph Jackson, 21, of 38 Howe street, New Haven; William Ferber, 19, of Legion avenue, New Haven; Myer Jacobson, 15, of 41 Dixwell avenue, New Haven.

IOWA FARM BOY WINNER AT INT'L. LIVESTOCK SHOW

CHICAGO, Dec. 3.—(AP)—Another of those Iowa farm boys who enjoys sleeping on a bed of straw beside his cattle led a steer out of the prize ring at the International Livestock show today with a grand championship ribbon dangling from its ears.

The boy was Elliott Brown, aged 20, of Rose Hill, and the steer was Lucky Strike, a grade Aberdeen Angus calf. The pair of them nosed out another Iowa youngster and his steer for the premiere honors of the annual exposition. The reserve grand champions were Waldo Mommsen of Miles, Iowa, a 4-H club boy, and Mike, his grade Aberdeen Angus yearling.

Brown said he slept in the barn with his cattle because he "belonged with them." He admitted he had earned some $5,000 in his livestock work in the last few years. His father, John B. Brown, is recognized as one of the leading Aberdeen Angus breeders in the country. They live on a 360-acre farm at Rose Hill.

DECREASE IN BORROWINGS OF STOCK EXCHANGE MEMBERS

NEW YORK, Dec. 3—(AP)—The New York stock exchange announced today that total borrowings of members against security collateral during November declined $2,692,226,099, carrying the total down to $4,016,598,763.

This decline almost equals the record-breaking reduction of $2,440,559,111 during October. The drastic reduction of the past two months more than cuts half the record total of $8,549,383,979, announced as of the end of September.

For Repeal In Mass. "Baby Volstead" Filed

Petition Filed With Secretary of State in Boston by Constitutional Liberty League Yesterday.

BOSTON, Dec. 3—(AP)—A petition for the repeal of the Massachusetts prohibition enforcement act, known as the "baby Volstead law", was filed with the secretary of state here today by the Constitutional Liberty league. Appended were 32,045 certified signatures, 12,000 more than the required number.

The next step will be the presentation of the petition to the legislature next month. If that body fails to approve the measure, 5,000 additional signatures must be secured to place the question on the ballot next November for referendum action.

Charles S. Rackemann, of Milton, president of the league, said today, "we consider that bringing about this referendum is part of the general educational work that we have been engaged in for nearly ten years and we feel that the people of Massachusetts are glad to receive information as to their rights and privileges under the constitution and the infringements thereon made by the 18th amendment and the national Volstead law and will not fail to use their knowledge in all lawful ways to do away with prohibition as it is and substitute some better system that will insure temperance."

Pointing out that Massachusetts voted for the repeal of the 18th amendment by a majority of 284,000 votes in 1928, Julian Codman, general counsel of the league, said, "the only way to get rid of the 18th amendment is for state after state to show in unmistakeable terms that they will not go further to support so foolish and so iniquitious a law.

NO GREAT CHANGE IN HOLDINGS OF N. H. STOCK

BOSTON, Dec. 3.—(AP) —The New York, New Haven and Hartford railroad tonight denied a change in ownership of a block of its stock and the Boston and Maine railroad authenticate da report of a sale of a large block of its stock but said that they kno wof no attempt at control of the road by new interests.

Both companies issued statements following a report from New York that the Pennsylvania road corporation, a holding company organized by the Pennsylvania railroad interests this year, had purchased large blocks of stock in each of the roads and that further acquisitions by Pennsylvania road interests were understood to be sufficient to give New Haven and Pennsylvania railroad interests actual control.

The statement of the Boston and Maine was: "It has been known for some months that substantial blocks of Boston and Maine stock had changed hands, but we know of no attempt at control by any new interests."

E. G. Buckland, chairman of the board of directors of the New Haven company, said: "The management has no knowledge of any substantial change in ownership of New Haven stock and the records of the company show no such change."

$195,979 SUIT RESULT OF STOCK MARKET DEBACLE

NEW YORK, Dec. 3.—(AP)—Suit for $195,979 with interest from October 2, was filed today in supreme court against George E. Learnard, of Greenwich, Conn., by the stock exchange firm of Hirsch, Lilienthal and company. The firm also asks for a writ of attachment against Mr. Learnard's New York property. Mr. Learnard, it was said, is now ill in his Greenwich home.

According to the complaint Mr. Learnard was indebted to the firm for $1,074,021, on September 30 and was sold out on October 2, his holdings realizing $848,041 This action was taken, it was said, after Mr. Learnard had failed to make good his promise to place $75,000 additional margin to his credit.

On October 1, it is alleged, Mr. Learnard gave the firm a check for $30,000 which was returned with the notation "not sufficient funds" and on October 17, he deposited gold bonds of a face value of $60,000 with the firm, which is still holding both the check and the bonds.

POLICE JUDGE TO LECTURE JUVENILE COMMUNISTS

CLEVELAND, Dec. 3.—(AP)— Freed today on $100 bond each, 11 members of the Young Workers' Communist league, who with 21 children, were somewhat successful in "shouting down" a city council meeting last night, were facing tonight charges of disorderly conduct which will be heard in police court next Tuesday. The 21 children will be summoned into police court Thursday to receive a lecture from one of the police judges.

The council meeting disturbance started when a resolution was introduced by Mayor John D. Marshall to give the Boy Scouts organization a requested use of the council chambers. Lillian Audrews, one of the communists arrested, requested the use of the room be given to the Young Pioneers of America, the children's branch of the Young Communist league, instead of the Boy Scouts, whom she said were "reactionary."

DEATH OF XANTHUS SMITH, WIDELY KNOWN PAINTER

PHILADELPHIA, Dec. 3.— (AP)— Xanthus Smith, widely known painter, died at his home at Edge Hill, near here, last night. He was in his 91st year.

He was a son of Russell Smith, a noted Philadelphia artist. He was a Civil war naval veteran and after the war he painted on a large scale pictures of some of the naval engagements.

His "Battle of Fort Fisher," "Fight Between the Merrimac and the Monitor" and "Sinking of the Alabama" are among the examples of his work.

TESTIMONY IN SUIT AGAINST E. L. DOHENY

LOS ANGELES, Dec. 3—(AP)—Taking of testimony in the government's suit against Edward L. Doheny and the Pen-American Petroleum company to cancel alleged fraudulent leases of naval oil reserves in Elk Hills, Calif., began in federal court today. Edward C. Finney, former assistant secretary of the interior, was the first witness.

Candidates Named By Cong. Freeman

For Examination For West Point Military Academy and Naval Academy at Annapolis.

(Special to The Bulletin.)

WASHINGTON, Dec. 3—Representative Freeman today named candidates for examination for West Point Military Academy and the Naval Academy at Annapolis as follows:

For West Point as principal candidate, Franklin W. Arrigoni of Durham; first alternate, Seymore Gilman of Bozrah; second alternate, Edward Hamill of Norwich.

For candidates for the Naval Academy, the one getting the highest rank under the forthcoming examinations to be the principal candidate, as follows: Jackson Avery Woodruff, New London; James Garofolo, Middletown; Francis J. Greaves, Stafford Springs; Robert D. Grannon, Danielson; as one group.

A second group consists of Francis W. Turney, Willimantic; George A. Kesaris, Danielson; Ralph P. Dimock, Stonington, and William Alden Brockett, New London.

Only one principal candidate will be selected in the second group.

THOMAS P. NELSON, AIR MAIL PILOT, STILL MISSING

CLARION, Pa., Dec. 3.—(AP)—Thomas P. Nelson, an air mail pilot of Plainfield, N. J., still was missing tonight as planes and men completed a second full day of search for him over the country of western Pennsylvania.

The base of activities in the search by airplanes will be shifted from the airport here to Cleveland tomorrow. Nelson's fellow airmen who worked for hours in the cold and snow, back and forth across the country the air mail flier was to have covered in his flight from Bellefonte, Pa., to Cleveland, experienced difficulty today in getting their ships into the air from the field here. Better facilities for warming up the planes will be available at Cleveland.

Nelson was scheduled to arrive in Cleveland at 2:15 a. m., yesterday. He encountered a snowstorm after leaving Bellefonte, Pa., and apparently was forced down after passing Brookville, where he was reported sighted.

LOST TRACE OF DISABLED VESSEL IN SNOWSTORM

KINGSTON, Ont., Dec. 3. —(AP)—A vessel, believed to be the coal carrier Simpson, was aground at Telegraph Light, in the Bay of Quinte.

Captain Tremblay, master of the steamer Elmay which arrived today from Toronto stay up at this port, reported passing a small vessel at three o'clock this morning, apparently in distress, twenty miles above the False Ducks.

The captain said that the craft had no lights, was equipped with two masts and as the steamer was passing, men on the deck waved their hands above their heads and appeared to be wanting assistance. By the time the Elmbay was able to check her speed and turn around, a snowstorm had started and all trace of the vessel was lost.

46 OF LIQUOR RING IN CHICAGO PLEADED GUILTY

CHICAGO, Dec. 3—(AP)—The case of the government's cleanup of Chicago Heights, formerly known as the headquarters of a powerful liquor ring, came to an abrupt end here today when 46 defendants unexpectedly pleaded guilty. They were fined a total of $11,650, by Federal Judge Walter C. Lindley.

It had been expected that the defendants, who were accused of a liquor conspiracy, would plead not guilty and that their trial would last for weeks.

Jail terms and fines ranging as high as $2,000 were fixed by Judge Lindley. The sentences ranged from one day in custody of the United States marshal to six months in the county jail at Rockford. Thomas D'Amico, grocer, charged with supplying sugar to a number of still operators, was fined $2,000 and put on probation for a year.

PROHIBITION TALK HEARD IN CONGRESS

WASHINGTON, Dec. 3—(AP)—Prohibition talk was heard in congress with more frequency than ever today after President Hoover's assertion in his message that enforcement of the dry laws was "far from satisfactory."

Local interest centered on his remarks that the "District of Columbia should be the model of city law enforcement in the nation," and "there is need for legislation in the district supplementing the national prohibition act."

Chairman Capper of the senate district committee termed the president's expression "timely" and predicted needed legislation would be enacted.

Representative Schafer, republican, Wisconsin, a wet, said that judging from the records of the police chiefs throughout the country Washington already was a model city.

BREAK IN COLD WAVE IN THE MIDDLE STATES

CHICAGO, Dec. 3.—(AP) —Relenting from the rigor that sent a wave of near zero weather over the middle states, the weatherman offered a more moderate fare for the Great Lakes regions tonight but threatened the northwest states, chilled last night by a zero wave, with further temperature drops.

Chicago, where the coldest last night was one above zero, was promised tonight a minimum of 16. Rising temperatures and possibly snow were forecast for the lake states.

One death in Chicago was ascribed to the cold weather. A Negro laborer was found dead in an unheated house by a policeman.

CHARGE DELAYED IN ALBANY POOL CASE

NEW YORK, Dec. 3—(AP)—The request of a weary jury in federal court today delayed until tomorrow the judge's charge in the trial of James J. Otto, charged with perjury in connection with a grand jury investigation of activities of the Albany baseball pool.

After hearing the summations of attorneys for both sides, the jurors told Federal Judge Alfred E. Coxe, that they were tired and asked that his charge be deferred until morning. The request was granted.

BRIEF TELEGRAMS

"Higher ups" in a lottery ring that is believed to extend as far west as Chicago were sought in Bridgeport by the state's attorney's office.

Yale university is planning construction of a new executive office building to be located at the corner of Wall and High streets, New Haven.

Search for Mrs. Beecher M. Crouse, wealthy society woman who disappeared mysteriously from her home November 14, turned again to western cities.

Mrs. Cecelia Seeley, died in a Springfield, Mass., hospital from burns which she received yesterday morning in an explosion of kerosene oil at her home there.

Resumption of its investigation into the field of radio, telephone and telegraph communication was ordered by the senate interstate commerce committee.

Fines and suspended jail sentences were imposed on five men from Danbury, by Judge arren B. Burrows in federal court in Hartford, on liquor charges.

Investigation of the death of Mrs. Gladys Henderson, wife of Russell Henderson, commercial artist, ended in Hammonton, N. J., with a verdict of "suicide by hanging."

Judge John Rufus Booth in superior court in Bridgeport, refused to set aside a verdict of $20,000 awarded Mrs. Alice G. Vose, of Edgewood, R. I., in an alienations of affection suit.

Restoration of natural cover for game by legislation and other means was urged by Aldo Leopold, Detroit expert, at the 16th annual American game conference in New York.

A federal grand jury in New York, indicted nine men and a woman on charges of conspiracy to smuggle $3,000,000 worth of Swiss watch movements into the United States.

The stock market responded to President Hoover's message to congress with a broad upturn in share prices yesterday, the most impressive since the return of normal trading conditions.

William Daugherty, 22, a carpenter, was electrocuted when he came into contact with a live wire when employed on the Ingola place, a large estate in the West Mountain district of Ridgefield.

El Universal Grafico, of Mexico City, said it had learned that President-elect Pascual Ortiz Rubio, who left for the United States would remain there until January 25, ten days before his inauguration.

Her body a flaming torch, Mrs. Cecelia Seeley ran out on the balcony of her home in Suffield, hesitated a moment and then plunged fifteen feet into the snow belo wto extinguish the fire that enveloped her.

Directors of the American Petroleum Institute, Chicago, endorsed a policy of unitization of oil pools to control production and divided the organization into three major divisions, covering production, refining and marketing.

Of the 2,377 railroad accidents reported to the Connecticut public utilities commisson for the calendar year 1928, only 59 occurred at grade crossings and 21 of these caused no personal injuries.

Charles W. Lensdale of Kansas City, definitely declined the position as general manager of the new Farmers National Grain corporation in a telegram to Alexander Legge, chairman of the federal farm board.

Saving from drowning by a girl he had attempted to attack, Frank Gosnell, 22 year old deaf mute, wrote a request on the wall of his cell in the city jail in Memphis, Tenn., that he be sent to the penitentiary.

Aileen Mulligan, 27, was recovering in New Haven from slight lacerations and bruises suffered when she was struck by an automobile driven by Mrs. Marion R. Angell, wife of President James Rowland Angell of Yale.

Climaxing an alleged enmity that had existed between the two several months, Vernis Morgan, 30, Shreveport attorney shot and killed Marma Duke Ward, 56, prominent Shreveport, La., business man at Ward's residence.

Smiling Jack McGurn walked from a criminal court room in Chicago free, and to all appearance the investigation of the massacre of seven North Side gangsters in a Clark street garage last February 14, was at an end.

Judges of the appellate division of the Ontario supreme court made it plain they agree with those legal authorities in Canada who consider the exportation of liquor from the dominion for the United States to be lawful.

Total operating revenue from all transportation companies doing business in Connecticut, including railroads, street railways and jitneys or buses amounted to $168,545,901 for the calendar year ended December 31, 1928.

Dr. Herman Johnson, a physician of Vanceboro, Me., and his daughter, Maxine, died a few hours after the sedan in which they were driving was struck by a fast freight train at the valley road crossing near St. Stephen's, N. B.

Police revealed that they have been searching since October 24 for Eric A. Stolpe, former president and treasurer of an automobile sales company in Bridgeport, who is charged with embezzling between $4,000 and $5,000.

Explaining in detail the conditions of agriculture in the west and particularly in his own state, Smith W. Brookhart, U. S. senator from Iowa, speaking at forum meting at the Boston City club, pleaded for cooperation between the business man and the farmer.

A special session of the board of pardons to consider the case of John Feltovic, 19 years old, under sentence of death in Wethersfield state prison for the murder of Lester Jacobs, Bridgeport chain store manager, will be held Thursday afternoon at 2 o'clock.

United States Attorney Charles H. Tuttle, speaking at the Government club in New York, proposed the erection of a federal penitentiary for the northern Atlantic states, both as a part of President Hoover's plan to forestall unemployment and to relieve overcrowding.

SOVIET AND MUKDEN ENVOYS HAVE SIGNED A PROTOCOL

Provides For Reorganization and Administration of the Chinese Railway in Strict Conformity With the Treaties of 1924—Mukden Officials Carried on the Negotiations With the Knowledge and Approval of the Chinese Nationalist Government—Soviet Government Resents Advice From the United States.

LONDON, Dec. 3—(AP)—The Reuters News Agency reported from Moscow tonight that soviet and Mukden representatives had signed a protocol reorganizing the administration of the Chinese Eastern railway in strict conformity with the treaties of 1924.

The 1924 treaties signed by both Peking and Mukden provided for joint operation of the railway which crosses Manchuria and provides a short cut for trans-Siberian service.

Reuters reported that the delegates met at Nikolsk-Ussurifsky, a few miles north of Vladivostok. Tsai Yun-Shen, Harbin diplomatic commissioner, signed for China and M. Simanovsky, an agent of the soviet foreign commissariat at Khabarovsk, signed for the Soviet Union.

Under the provisions of the protocol the Mukden provincial government would dismiss Chairman Liu of the board of the railway. Simanovsky promised that following this dismissal the soviet government would in accordance with its declaration made on August 29 by Maxim Litvinoff, acting commissar of foreign affairs, to the German ambassador be ready to recommend other candidates instead of A. I. Emshanov, the former general manager of the railway and his Russian assistant manager Eismont.

A stumbling block in previous negotiations both between Nanking and Moscow and between Mukden and Moscow had been the Russian insistence that Emshanov and Eismont should be restored to their former positions as a preliminary to negotiations for final settlement of the dispute. This the Chinese firmly declined to do. They had removed the Russian officials and many Russian employes of the railway early last summer after they alleged they had found evidence that the Russians were using their railway positions to further communist propaganda.

Foreign Minister C. T. Wang announced a few days ago that the negotiations being carried on by Mukden officials were with the knowledge and approval of the nationalist government.

While giving way to this extent, the soviet reserved the right to appoint Emishanov and Eismont to other posts on the railway. Tsai Yun-Shen agreed to this and stated that the Mukden government henceforth would strictly conform to the agreements of 1924.

Simanovsky accepted this declaration with satisfaction and said the soviet government had always fulfilled these agreements and would continue to do so in the future.

WARFARE ON SOUTHERN FRONTIER OF CHINA

By the Associated Press

With most of the nations of the world actively working to avert open warfare on the northern frontier, the war pot of China boiled over again sharply yesterday in the south.

The first wounded from a sharp engagement 50 miles away were carried into Canton, the rich commercial center which has been the prize sought by several insurgent armies during the past few years. This time there was a double threat with the renowned "ironsides" division attacking on the Felkiang while troops from Kwangsi province stormed positions along the Sikiang and tied up shipping on that river.

The government was making full use of its superior equipment in airplanes and issued a statement that it was determined to remove permanently these rebel forces.

Nanking was expected to reply shortly probably within 24 hours, to the American note sent also to Moscow emphasizing the duty of both countries to abide by the Kellogg anti-war pact while seeking solution of their disagreement over the Chinese Eastern railway in Manchuria. Nearly every nation except Japan, which considered the move unnecessary, had quickly supported the stand of Washington.

Negotiations between soviet and Mukden authorities were under way but the pact situation remained obscure because of divergent statements.

SOVIET GOVT. RESENTS ADVICE FROM THE U. S.

MOSCOW, Dec. 3—(AP)—The American note to Russia and China reminding them of their obligations under the Kellogg pact for renunciation of war cannot be considered by the soviet government as a friendly act according to a memorandum handed to French ambassador Maurice Herbette tonight by Maxim Litvinoff, acting commissar of foreign affairs.

The memorandum was an answer to notes from both the United States and Great Britain recently delivered to Moscow, the purport of which had found support with most of the nations signatory to the Kellogg pact with the exception of Japan.

M. Litvinoff emphasized that the United States government had appealed to the soviet government at a time when direct Mukden-Soviet negotiations were being carried on. By strength of this circumstance the American note to Russia was termed an unjustified attempt to influence Chinese-Russian negotiations and consequently could not be considered as a friendly act.

The memorandum stated that the Manchurian conflict could be settled by only direct negotiations on the basis of conditions already accepted by the Mukden government and that the soviet government would not tolerate any outside interference.

The memorandum concluded with expressing surprise that the United States, which by its own desire does not have any official relations with the Soviet Union, should find it possible to give the soviet government advice and directions.

WASHINGTON ASTONISHED BY SOVIET RESENTMENT

WASHINGTON, Dec. 3—(AP)—Word that the soviet government took the position that the move of Secretary Stimson toward pacification of the Chinese-Soviet situation in Manchuria could "not be taken as a friendly act" was received by state department officials tonight with astonishment.

The phrase used by the soviet that Secretary Stimson's action in urging that hostilities be averted "cannot be taken as a friendly act" is generally viewed by diplomats as an especially emphatic and significant term when used in diplomatic correspondence.

The surprise of officials when they learned of the soviet attitude was so pronounced that the only comment immediately forthcoming was a question as to how Mr. Stimson's step could be interpreted otherwise than purely one of peace."

ACQUITTED ON CHARGE OF MURDERING HER HUSBAND

WESTMINSTER, Md., Dec. 3.—(AP)—Mrs. Viola Spurrier, 39-year-old mother of the three children, was acquitted of a charge of murdering her husband Ernest, by a jury in circuit court here tonight. The jury deliberated 45 minutes.

A demonstration, started when the verdict was announced, was quickly halted by the court as Mrs. Spurrier left the court room to be congratulated by friends.

Earlier in the day Mrs. Spurrier on the witness stand had told a story of 13 years of married life, marked by privation, abuse and threats against her life, and of the shooting in front of the Spurrier home near Finkstown on the night of July 27.

ALLEGED GANGSTER SHOT DEAD IN CHICAGO

CHICAGO, Dec. 3—(AP)—Paddy King, alleged master of all the trades in the gangster's repertoire, played his last act today. And when they found his body, shot through and through with bullets, he was wearing the coat once worn by a brother-in-law who died in the Moran gang massacre last February.

Accused as a gunman, dope peddler, burglar, labor union agent and racketeer, bootlegger, gambler and holdup man, King died today in a dusty, dismantled gambling house on the second floor of the Wabash avenue building housing the Club Royale, just closed by federal injunction.

WAS HUNTING DEER WITH BOW AND ARROW

NEWVILLE, Pa., Dec. 3.—(AP)—Major Lynn G. Adams, superintendent of the state police, is a bow and arrow hunter.

Gunners in the South mountains near here stalking deer were surprised today to see a man carrying a large bow with a quiver of arrows slung over his shoulder. Their curiosity aroused, they approached the solitary figure and discovered it was Major Adams.

"Yes, I am hunting deer." The major replied to their queries. "It's a lot more sport than using a rifle. Of course I expect to bring one down."

WORD FROM 12 VESSELS LACKING LAST NIGHT

ST. JOHN'S, N. F., Dec. 3.—(AP) — Word was lacking tonight of the fate of 12 vessels that left here Friday for Bonavista ports.

A strong northeast gale with heavy snow was raging off the coast and rescue ships made little progress during the day. Three steamers were scouring the northeast coast in search of the missing ships and the Beothic sailed at daylight today, in command of William Winsor, experienced seal hunter, to join the rescue fleet.

The steamers Hertha and Sagauche were a short distance out of this port today but were unable to make the harbor because of the fierce storm.

STEP TOWARDS STRIKE OF LADIES GARMENT WORKERS

CLEVELAND, Dec. 3.— (AP) — The first step toward a general strike of the members of the International Ladies Garment Workers union was taken here late today when the resolution committee of the organization gave approval to a request of New York locals for a strike there on January 1.

Leaders of the 20th annual convention of the organization in session here anticipated similar approval would be given to six other strike requests by the resolutions committee in its report to the delegates tomorrow.

STEAMSHIP ON ROCKS OUTSIDE OF VANCOUVER

VANCOUVER, B. C., Dec. 3.—(AP)—Feeling her way into Vancouver harbor in dense fog, the steamship Point San Pedro of the Gulf Pacific line piled up on the rocks one-quarter mile west of Prospect Point at the entrance to the first narrows today.

The captain reported his ship was fast but gave no other details.

The Pacific Salvage Co. sent the tug Hecla to the aid of the vessel, together with the tug Faultless.

The ship went on almost at flood tide.

PILOT DROWNED WHEN FERRYBOAT SANK

HELENA, Ark., Dec. 3.—(AP)—Harry Richardson, pilot, drowned, and 18 passengers narrowly escaped death when the ferryboat Nancy F., between Glendale, Ark., and Friar's Point, Miss. caught fire and sank in mid-stream on the Mississippi river, eight miles below here late today.

RESIGN FROM KENTUCKY HIGHWAY COMMISSION

FRANKFORT, Ky., Dec. 3—(AP)—The long smouldering row in the Kentucky state highway commission came to a head today by announcement from Governor Sampton that three members had resigned at his request and that the other commissioner, Ben Johnson, chairman, had refused to do so.

SERVICE

In the Ford Motor Company we emphasize service equally with sales ❧ It has always been our belief that a sale does not complete the transaction between us and the buyer, but establishes a new obligation on us to see that his car gives him service ❧ We are as much interested in your economical operation of the car as you are in our economical manufacture of it ❧ This is only good business on our part ❧ If our car gives service, sales will take care of themselves ❧ For that reason we have installed a system of controlled service to take care of all Ford car needs in an economical and improved manner ❧ We wish all users of Ford cars to know what they are entitled to in this respect, so that they may readily avail themselves of this service.

FROM the very beginning, SERVICE has been the corner-stone of the Ford business. Far back in 1908, when the first Model T Fords were made, there were few people who understood the operation of an automobile and fewer places to which the purchaser might turn for help when repairs were needed.

Frequently in those days, Mr. Ford would deliver the car personally to the new owner and see to it that some arrangements were made to keep it in good running order. Usually he would find the best informed mechanic and explain the construction of the car to him. Sometimes, when no such mechanic was available, the town blacksmith would be pressed into service.

Then, as the business grew, capable men were appointed, in a widening circle of towns, to devote their entire time to the care of Ford cars. These men worked under close factory supervision and according to certain set standards.

For just as the Ford Motor Company was the pioneer in the making of "a strong, simple, satisfactory automobile at a low price," so it was also the pioneer in establishing complete and satisfactory service facilities.

For the first time in the automobile business it became possible for the purchaser of a car to buy parts quickly and readily and to have repairs made at a reasonable cost. Where formerly it had been the accepted practice to charge the highest possible prices for these repairs, a new policy was instituted for the protection of the owner. The unusual character of Ford Service was soon recognized as one of the outstanding features of the car.

Today there are more than eight thousand Authorized Ford Dealers in the United States alone, with thousands of others located throughout the world. Their mechanics have been trained in special schools conducted by the Ford Motor Company and they have been equipped with all the latest service machinery.

The well-ordered cleanliness of the shops and salesrooms and the uniform courtesy of all dealer employees are particularly appreciated by the woman motorist.

Wherever you live, or wherever you go, you will find the Ford dealer prompt and business-like in his work, fair in his charges, and sincerely eager to do a good and thorough job at all times.

His constant effort is to relieve you of every detail in the care of your car and to help you get thousands upon thousands of miles of satisfactory, enjoyable motoring at a very low cost per mile.

That is the purpose for which the Ford car was designed and built. That is the true meaning of *Ford Service.*

Ford

FORD MOTOR COMPANY
Detroit, Michigan

WILLIMANTIC

Office 836 Main Street Telephone 1131-2

PUTNAM MAN SENTENCED TO NINE MONTHS IN JAIL

(Special to The Bulletin.)

WILLIMANTIC, Dec. 3.—The December criminal term of the Windham county superior court was opened here at 10 o'clock this morning by Judge Edward M. Yeomans of Andover to hear pleas on the part of accused and make disposition of other cases on the docket.

The first case taken up today was that of Martin Misiaszek of Putnam who pleaded nolo contendre to driving an automobile while under the influence of liquor and gross negligence in the operation of a motor vehicle, causing the death of Thomas Moran, 33, of Dayville. Judge Yeomans, upon hearing the plea, sentenced Misiaszek to nine months in the county jail at Brooklyn. The accused, who was represented in court by Attorney Irving H. Miron of Putnam, was arrested in Putnam by Sergt. George Liard of the police department there on Oct. 20. His car had struck and killed Moran on the Dayville-Attawaugan highway and the allegation was that Misiaszek had sped away immediately after the fatality. His apprehension by Sergeant Liard came as the result of an alarm spread to be on the lookout for the car.

With the opening of the term, Rev. Frederick C. Williams of this city offered invocation. Nolles in the following cases were announced by State's Attorney Howard C. Bradford: Thomas Devoe, violation of the liquor laws; Robert Richmond, Eva Dupont, Delia Ducharme and Leon Bruckner, blackmail; Ernest Schauffler, breach of the peace, and Harvey Stevens, theft.

Cases ordered continued until the February term of court were: Frank Green, failure to grant right of way, and Earl Leclaire, manslaughter.

Rudolph Lepointe of East Killingly was presented on a charge of theft, to which he pleaded guilty. Judge Yeomans ordered the lower court sentence of six months in jail imposed, then placing the accused on probation. Lapointe and Harvey Stevens, whose case was nolled, were arrested by the state police for theft of brass bearings and other equipment from an abandoned sawmill in the town of Killingly. The mill was owned by Jonathan Smith. State's Attorney Bradford stated that the accused had been persuaded to plead guilty in the town court. He explained that the families of the two men were in very needy circumstances and that the theft of the sawmill equipment was made as a means of providing sustenance for Lapointe's family. Stevens participated in the Argonne drive in the World war. He was wounded to the extent that he practically lost the use of his left arm and is now receiving federal compensation. The state's attorney said that he understood that Stevens had tried to dissuade his friend, Lapointe, from taking the equipment.

Oliver Gobin of Thompson, charged with concealing property sold under a conditional bill of sale, pleaded not guilty and elected to be tried by jury. The trial was assigned for Thursday.

Dr. James C. Maslen, a Danielson dentist, was charged with eight counts of abuse of a female child. He pleaded not guilty and selected trial by the court. His selection of trial was followed by a lengthy recess which resulted in an announcement by Judge Yeomans that the case would go over until the February term when final disposition will be made. Attorney Harry E. Back of Danielson is to supervise the conduct of Dr. Maslen in the meantime and make a report on his observations when the case is taken up in February.

The bond of $50 was called in the case of Reginald Van De Vere of Hampton, charged with cruelty to animals. Sheriff Charles A. Gates called the bond upon order of the state's attorney.

Judge Yeomans adjourned court at noon until next Thursday morning at 10 o'clock when a panel jury will be in attendance for the Gobin trial.

CITY BUDGET APPROVED AT CITY MEETING

(Special to The Bulletin)

WILLIMANTIC, Dec. 3.—The budget adopted by the common council for the ensuing year, amounting to $244,955, was approved, with the exception of an increase in the item for salaries, at the adjourned city meeting held in the town hall at 2 o'clock this afternoon. The meeting was convened by Moderator John J. Sullivan and Mayor Charles A. Gates was named chairman. The budget was read by City Clerk Arthur L. Clark. Making note of the fact that the electors had granted an increase in the salary of the mayor and provided salaries of $300 annually for the council members at Monday's election, the item of salaries was correspondingly increased from $5,000 to $5,100. This raised the budget total to $247,155. The only other item of business taken up was a question put by A. L. Gelinas regarding the right of city departments to excavate on private land for the laying of drain pipes. He referred to excavation work now underway on Whiting and Hayden streets and Lebanon avenue. It was agreed that the department doing the work should secure a permit for the purpose. With but 12 persons, mainly city officials, in attendance, the meeting was in session but 15 minutes.

OBITUARY

Arthur T. Chasse, Jr.

Arthur T., Jr., infant son of Arthur T. and Bertha Rose Mikes Chasse, died at the home of his parents, 30 Turner street, Monday night. The funeral was held at the home at 2 o'clock this afternoon with burial in St. Joseph's cemetery. Arrangements were in charge of Killourey Brothers.

A snow blanket, five inches in thickness, covered this section with the ending of the third snowstorm of the season Monday night. Snow fell during the day, giving many automobile drivers, whose cars were not equipped with tire chains, considerable difficulty. There was skidding galore on the hills of the city and on Dugway and Bricktop hills. Two auto-snow plows were on duty during the night clearing the principal streets, under the direction of Superintendent Edwin O. Sumner. Horse-drawn plows were used on the sidewalks. Children and their sleds appeared about the city for the first time this season.

Monday's snowstorm and rising temperature today dampened the hopes of ice dealers that they would harvest an early crop this year. The snowstorm covered over some four inches of ice on the various ponds that provide this city with ice.

A roadster operated by William N. Potterton of Dean academy, Franklin, Mass., and a truck driven by Otis C. Burnham of Mansfield Center collided with considerable damage in front of Sabin's store in Mansfield Monday afternoon. Burnham, who was entering the main highway from a side road, assumed responsibility. The roadster was badly damaged and the truck overturned. The investigation was conducted by State Policeman Terry Cousens of the Stafford Springs barracks.

A silver anniversary celebration will be observed about the middle of this month by Willimantic local, No. 493, American Federation of Musicians. The local was instituted 25 years ago Dec. 16, 1904, with a membership of 30 musicians. The present officers are: President, George J. Michaud; vice-president, Roderick Cote; secretary, Frank F. Brooke; treasurer, Joseph Pepin.

Edward J. McCarthy of the Cleminshaw Municipal Service Co., conducting the revaluation of town property here, figured in an automobile accident Monday night while on his way to his home in Hartford. The machine skidded while descending the grade at the east approach of the Andover underpass and crashed into the stone wall. The left side of the car was quite badly damaged and the steering gear put out of commission. Mr. McCarthy escaped without injury.

Winter activities of St. Mary's Boys' choir will begin with the 11th anniversary of the organization next month when the members will stage a minstrel show under direction of the choir director, Joseph F. Gaudreau. The choir has a membership of 35 boys between the ages of 10 and 15 years.

The Misses Mary E. McEvoy and Florence B. Coutu of this city, Mildred L. Bowers of Mansfield, Doris E. Brown of Stafford and Susan Williams of Philadelphia, Pa., have successfully passed the examination of the state board for the examination and registration of nurses. They received notice that they have become registered nurses today. All are graduates of the St. Joseph's hospital training school for nurses.

Officers of the White Eagle Polish-American Citizens' club elected for the ensuing year are: President, Joseph Lorenz; vice-president, Joseph Sedesky; financial secretary, John Bourey; treasurer, Isydor Rajchel; assistant treasurers, John Brania and Albert Kinczyk; sick committee, John Bogda and Stanley Pistor; recording secretary, Frank D. Safin.

The Willimantic chapter of the D. A. R. will be represented Wednesday noon at a luncheon in Hartford by Mrs. Frank Larrabee, Mrs. T. Frank Howie and Miss Mabel Johnson. The luncheon speaker will be Mrs. William F. Walker of Washington, D. C., chairman of the national defense.

The case of Walter Neff of this city, charged with reckless driving in connection with the death of Mrs. Jennie L. Miller of Woodsville, N. H., was continued in the Mansfield town court today on order of Justice of the Peace Byron Houston, until Tuesday, Dec. 17.

Joseph Hochberg has sold to Mary Gamache a tract of land on the westerly side of Gifford avenue, 350 by 144 feet, with buildings, according to a warranty deed on file at the town clerk's office.

Mr. and Mrs. Louis A. Kingsbury of South Coventry have been entertaining Mrs. Walter Van Wiggeren of Ilion, N. Y. Mrs. Van Wiggeren, who was formerly Miss Gladys Bradbury, daughter of Walter Bradbury of this city, also called on Mrs. Marjorie Church of this city.

Richard Pickett has returned to his studies at Dean academy, Franklin, Mass., after spending the holiday recess with his parents, Mr. and Mrs John R. Pickett.

Mrs. Frank W. Martin entertained a card club of which she is a member in the afternoon with two tables in play.

Mr. and Mrs. I. G. Rathbun of South Coventry have returned from a stay of several days with Mr. and Mrs. Lumon N. Smith of Eastland Farms, Pomfret.

Miss Frances Palmer, who has made her home with her sister, Mrs. E. B. Latham, left tonight from New London with Danielson friends for her home in Orange City, Fla., to spend the winter months.

Mr. Harry W. Standish has returned from a visit with her sister, Mrs. Charles E. Starr, and family in Springfield, Mass.

Mrs. Lila Brown of Providence, R. I., is guest of her twin sister, Mrs. Frank F. Webb.

after a few days spent with borough relatives.

OBITUARY

Mrs. Mary Roche

Mrs. Mary Roche, 70, died at her home on West Main street Tuesday morning after several months' illness. She is survived by two sons, William and John Roche of Stafford and by five daughters, Mrs. Annie Connor of Bridgeport, Mrs. Rose Weingartner, Rockville, Mrs. Mary Clapprood, Miss Louise Roche and Miss Margaret Roche of Stafford Springs. She also leaves two brothers, John White of Stafford and Michael White of New London. She had been a resident of Stafford Springs the greater part of her life.

The Christmas seal campaign under the auspices of the Current Events club, with Mrs. George Siswick in charge, opened in Stafford Springs Friday and will continue until Christmas. The money received from the sale of these seals will go toward the fund for the prevention and cure of tuberculosis. A large part of the receipts will be used in town and will help to make up the milk fund for the children in the public schools.

Miss Mildred Frasier of Springfield, has returned after spending a few days with her sister Mrs. Clara Armstrong.

Rev. Ernest A. Boileau of Putnam visited friends in town Tuesday.

Judge Ernest S. Fuller of Somers was in town on business on Tuesday.

John Reiz has sold a tract of land in the eastern section of the town to Peter J. Brown.

William O. Rockwell has gone to Florida to remain until the first of April.

CHAPLIN

Walter E. Clark, of Charleston, W. Va., Mrs. Katherine Clark and Miss Marjorie Doyle, of Hartford, were holiday and week end guests of Mr. and Mrs. Walter S. Vail.

Dr. and Mrs. Howard E. Bowen, of Hartford, were week end visitors with Mr. and Mrs. George E. Snow, Mr. and Mrs. Bowen served as pianists at the morning worship at church Sunday.

The every-member canvass for the church was taken Sunday afternoon.

The officers of the Y. P. S. C. E. for the coming year are: President, Bernard Church; vice president, Rev. Paul B. Sanger; recording secretary, Miss Ada Lanphear; corresponding secretary, Miss Ada Lanphear; treasurer, Clifford Burdick; organist, Mildren Perry; lookout committee, Rev. Paul B. Sanger, Mrs. W. I. Copeland, Mrs. Frank W. Landon; prayer meeting, Bernard Church, Mrs. W. B. Gallup, Miss Ada Lanphear; social, Mildred Perry, Edith Welch, Bernard Church, Wilfred E. Burdick; music, Mrs. P. B. Sanger, Lucy Griggs, Ruth Perry; missionary, Rev. P. B. Sanger, David Griggs, Mrs. W. B. Gallup; flower, Betty Chapman, Mrs. P. B. Sanger, Betty Locke.

The annual meeting and roll call service of the Congregational church is to be held New Year's day.

The Hiram Frink farm has been sold recently to Mr. and Mrs. Andrew Sigfridson of Woodside, Long Island, who expect to occupy the place next April.

Miss Cecelia England, of New York, spent the holiday and the week end with her parents, Mr. and Mrs. George England.

Miss Mabel A. Lanphear, teacher at Manchester Green, spent the Thanksgiving recess with her sister, Mrs. Cora Trowbridge, at South Chaplin.

SOUTH COVENTRY

Several family parties were held in town over the recent holiday.

Mrs. Florence Cochrane attended the turkey supper given by the Jordan Auto Co., of Willimantic at Lebanon recently. She is employed as bookkeeper there.

Misses Mary and Fannie Fitch spent the holiday with their aunt in Windsor.

Mr. and Mrs. Arthur Squires have moved to Babcock Hill where the former is employed.

William A. Wolfe has returned from a three weeks' trip to England on business.

Stafford Springs

BAY STATE MEN GET NO GAME, BUT GET STIFF FINES EACH

Gennaro Valpetti of Springfield, and James Stellato of East Longmeadow, Mass., were fined $7 and costs of $10.10 each by Judge William H. Heald, when the borough court Monday morning charged with hunting without having obtained Connecticut licenses therefor, and for having in their possession shot guns, as both are aliens. They were hunting for rabbits in the Rocky Dundee section of the town early Monday morning when Deputy Game Warden Wood of Somers came upon them and brought them into court. The men claimed they did not know that they were over the Connecticut line but supposed they were in Massachusetts. Neither man had secured any game.

Monday's snow storm was the heaviest that has visited this section so early in the season for many years. Street Commissioner George Towne had men at work cleaning the snow from the streets and gutters all day Tuesday.

Arthur Rabinovitz of Hartford has been visiting borough relatives.

The forty hours' devotion at St. Edward's church closed at the 7:30 o'clock mass Tuesday morning.

Leon Wasserman, son of Mr. and Mrs. Joseph Wasserman has returned to his studies at Boston university.

Richard Schofield has returned to Monson, after spending two weeks with his brother Howard Schofield, at the Stafford Springs house.

Mr. and Mrs. Wilfred Sabourin are occupying a newly furnished apartment on Main street.

Miss Nellie Yare has returned, after spending several days with friends and relatives in Bound Brook, N. J.

Miss Stella Squires has resumed her studies at Willimantic Normal school

This weather

BITES *the* SKIN!

ESCAPE red, rough and chapped skin by using cold Canada's most popular winter skin-protector. Quicker acting—less expensive. Formula by internationally-known Italian skin specialist. Approved by Good Housekeeping. 35c and 60c bottles. Travel size FREE on request. Campana Corp., 220 Lincoln Way, Batavia, Illinois.

Campana's

Italian Balm

COLCHESTER

Superintendent of the local state highway repair department, Maurice S. Raymond, had his men with big motor-driven plows at work throughout the evening. Monday clearing the six-inch fall of snow from the Hartford-New London and Norwich turnpikes. Tuesday afternoon the curves and hills were being given a coating of sand.

Samuel Pearson of Norwich called on friends here, Tuesday.

Norman Cohen of New York a former local resident is visiting his uncle and aunt, Mr. and Mrs. I. Cohen.

Miss Sylvia Jaffe of Hartford visited over Sunday with her parents, Mr. and Mrs. Abraham Jaffee.

Mrs. Robert E. Greene has been visiting for several days with relatives in Westerly, being called there by the serious illness of her mother.

Work is progressing on the construction of a large six car garage at the rear of the Jaffe hotel property on North Main street, replacing a garage recently destroyed by fire.

Andrew Link of Willimantic was visiting friends here Tuesday.

George Fuchs returned to duty Monday as rural mail carrier to the Chestnut Hill and Cedar Swamp sections after several days' vacation spent with New York relatives.

HEBRON

LeRoy Benzinger, of Hope Valley, Tuesday night, at about 5.45, while on his way home from work, was run into by a Ford runabout, driven by Jack Slattery and a friend from Amston. Mr. Benzinger was thrown into the ditch, his back hurt, face scratched badly, his eye blackened and his leg bruised. He was driving a horse and mule. The mule was cut on both front legs. The wagon went on two wheels for about 141 feet, then overturned and smashed against a stone wall. Mr. Slattery and his friend escaped injuries. The Ford was considerably damaged. The accident occurred about half a mile from Hebron Green, on the state road, between Mr. Loren M. Lord's house and St. Peter's rectory. The case will come to trial December 4th in Hebron town hall, at 2 p. m. before Justice of the Peace H. Clinton Porter.

Services were held Thanksgiving morning, in St. Peter's Episcopal church.

Rev. Harry Fitzgerald, of Bay Ridge, Brooklyn, N. Y., was in Hebron, on the holiday and attended service, at St. Peter's Episcopal church.

Marie Smith, daughter of Mr. and Mrs. Edward A. Smith, while on her way home from school, Wednesday night, was accidently shot on her left hand, by Lloyd Gray. Both are six years of age. Lloyd Gray was playing with his air rifle. The bullet puncture was dressed and the wound is doing well.

Rev. and Mrs. T. D. Martin went Tuesday to Herkimer, N. Y., for the holiday. They were guests of Rev. T. D. Martin's sister, Mrs. Irving G. Will. Miss Marjorie Martin, Mr. and Mrs. Martin's daughter, of Dalton, Mass., joined them there. Miss Gladys Hough and Miss Mary E. Cummings took charge of Hebron library, during the absence of Mrs. Martin, the librarian.

COLUMBIA

Mr. and Mrs. Edward P. Lyman spent the recent holiday in Manchester, with Mr. and Mrs. Charles Stoltenfeldt.

Mr. and Mrs. J. A. Isham entertained on the holiday Mr. and Mrs. Homer Isham and Mr. Scott of Hartford, Mr. and Mrs. Arnold and son Richard of New York, and Mr. and Mrs. Philip Isham and two children, of Columbia.

The 4-H Club held a Thanksgiving party at the hall Friday afternoon.

Mr. and Mrs. Henry Isham had as holiday guests Mr and Mrs. Ralph Buell and daughter Bertha of Columbia, Mr. and Mrs. Herbert Gillette and three daughters, of Spring Hill.

Mrs. Julia Little and her son Horace Little of Hartford, entertained a Thanksgiving party at their summer home at the lake. Their guests were Mr. and Mrs. Frank Squier, Mr. and Mrs. William Lyman, Mrs. May Lyman Smith, of Columbia, Mr. and Mrs. Conrad Venberg, New Britain, and Mrs. George Miner, of Manchester.

Mr. and Mrs. Roland Smith spent the holiday in Marlborough, at the home of Mrs. Smith's mother.

Madison Woodward and family, of Merrythought farm, spent Thanksgiving in New Haven with Mr. Woodward's son, Hubert Woodward.

Mr. and Mrs. Theodore Lyman, of Plainville were holiday guests of Mrs. Junabel Squier.

Rev. and Mrs. John Howell spent Thanksgiving day at Mansfield Depot, guests of Rev. and Mrs. Frederick Howell.

Miss Mary Manulla of Simmons college was an over night guest of Miss Harie Field Wednesday, going on to New Britain Thursday morning to spend Thanksgiving at her home.

Mrs. Bessie Trythall had as Thanksgiving guests Mrs. Etta Taylor, E. P. Ladd, Mrs. Edith Ladd and two sons, and Mr. and Mrs. Hennequin, all of Willimantic.

A family party Thursday at the home of Misses Eva and Myrtle Collins included Mr and Mrs. Ernest Collins and son, Miss Lura Collins and Cleveland Collins, of East Hartford, Mr. and Mrs. Herbert Collins, Willimantic, Mr. and Mrs. Raymond Lyman and family, of Columbia.

Miss Mildred Latham entereained her brothers and sisters Thanksgiving day at her home on Chestnut Hill. Present were Miss Bertha Latham, New York, Miss Edna Latham, Post Hill, Mr. and Mrs. Lewellyn Latham, Providence, Mr. and Mrs. Clayton Lyman, Hartford and Mrs. Florence Badge and three daughters, of Columbia.

Mr. and Mrs. Joseph Lafleur left by automobile Saturday for Florida to spend the winter.

Miss Grace Randall of Willimantic spent Thanksgiving with Mr. and Mrs. Albert Brown at their home at the lake.

Mr. and Mrs. Lester Hutchins spent Thanksgiving in New Britain, with Mrs. Hutchins' sister.

Mr. and Mrs. Albert Brown left Saturday for Dade City, Florida, for the winter.

Mr. and Mrs. Henry Hutchins entertained Thanksgiving day Mrs. Luella Little, Willimantic, Mr. and Mrs. Louis Little, East Hampton, and Mr. and Mrs. T. G. Tucker, Columbia.

YANTIC

Rev. Robert B Day, of the Cathedral parish, Hartford, who has been spending a month in Canada with relatives, returned last week and was a recent guest of local friends.

Miss Marion Gibbs has returned from a week's stay at Asbury Park and in New York city.

Mr. and Mrs. George Manning recently accompanied Mr. and Mrs. Oliver Woodworth of New London to Worcester and spent some time with their son, Millard Manning, an instructor at Worcester Polytechnical institute.

Mrs. Joseph Rogers is seriously ill at W. W. Backus hospital.

Mrs. Stephen O'Hearn, of Bridgeport, spent Friday with relatives here.

Forest Parks, of Boston, spent the recent holiday in town, the guest of Mr. and Mrs. Henry Hamilton.

Mrs. Harry Laskowitz, of New York, was a recent guest of Mrs. Harry Fishbone.

Miss Goldie Fishbone and Miss Ruth and Gladys Briggs have returned to their studies at Willimantic Normal school after spending the holidays at their homes here.

The holiday sale and chicken pie supper held in the parish house by members of the Woman's guild of Grace Episcopal church was a success. Nearly all the fancy articles were disposed of and every patron pronounced the supper delicious.

Mr. and Mrs. Samuel Carden had a family dinner party of fifteen on the holiday including Mr. and Mrs. Louis Engler, of Montville; Charles Carden and a friend from Stamford; Rev. Robert B. Day, of Hartford and Miss Rathburn, of Norwich.

Mrs. Harry Fishbone and daughter, Goldie Fishbone have returned after spending the holidays in New York, guests of Mr. and Mrs. Posen.

Mr. and Mrs. Peter Vanderwaart have returned to their home in Palmerton, Pennsylvania after a brief visit with Mr. and Mrs. C. P. Vanderwaart.

Harry Fishbone and daughters Goldie and Rose and Miss Sarah Fishbone recently attended the Fishbone-Silverman wedding at the Highland hotel, Springfield. A dinner and dance followed the ceremony at which seventy-five were present.

M. J. Shea was a recent visitor in Palmer, Mass.

Mrs. Richards and Miss Blanch Richards spent Thanksgiving in Norwich with Mr. and Mrs. Robert McBurney.

Early in the week, Mrs. Mary Richards and Miss Blanche Richards were guests of Mr. and Mrs. Henry Vergard of Jewett City.

Michael O'connor, of Norwich, and son, John O'Connor, of New London, were recent callers on local friends.

Billiard balls are made of elephant tusks, and no suitable substitute has so far been found.

Sure Relief

"MAKES YOU FEEL BETTER"

BELL-ANS FOR INDIGESTION 25 CENTS

6 BELL-ANS Hot water Sure Relief

BELL-ANS FOR INDIGESTION

25¢ and 75¢ Pkgs. Sold Everywhere

Thrill Your Boy On Christmas Morning

With The Gift He Will Welcome Most

Give Him A Lionel Electric Train

Marvelous railroads!—so life-like!—so colorfull—realistic in detail and performance—so close to every boy's heart.

The first gift you select for that boy of yours should be a Lionel electric train. Let him enjoy the thrill of model railroading. See the new flashing signals, tunnels, switches, crossing gates, semaphores, and all the other accessories that make model railroading so delightful to every boy.

There's only one real model electric railroad—and that's LIONEL! See the new "Distant Control" electric and steam-type locomotives (electrically operated) at your local dealers!

BOYS!

This is "Lionel Week."

You have until Saturday, December 7th to qualify for membership in the Lionel Engineers' Club. Go to your local dealer between now and Saturday, see the new Lionel trains and get particulars. Ask about the big Lionel $1000. Prize Contest.

ON THE RADIO

"Uncle Don" and his Lionel program every Friday night at 6:30 to 7 o'clock Eastern Standard Time—Stations WOR (New York), WLW (Cincinnati), WBBM (Chicago).

Write for Catalog!

FREE! The new Lionel Railroad Planning Book, illustrating in color all the Lionel locos, trains and accessories. Write today to:

THE LIONEL CORPORATION, Dept. NP, 15-17-19 East 26th St., New York City

SEE Lionel demonstrations at all leading Toy, Sporting Goods, Electrical, Hardware, Furniture and Department Stores. Complete Lionel train sets from $7 to $325.

THE LIONEL CORPORATION, Dept. NP, 15-17-19 East 26th St., New York City

LIONEL ELECTRIC TRAINS

MODEL RAILROAD ACCESSORIES

"MULTIVOLT" TRANSFORMERS

Notice!

BEGINNING WEDNESDAY, DEC. 4, 1929

THE FRINK DAIRY, Inc., distributors of Pasteurized Milk and Cream, will begin making deliveries afternoons instead of mornings, during the extreme cold weather, in order to eliminate the freezing of the Milk and Cream on your doorstep.

Please put your empty bottles out Wednesday afternoon, Dec. 4, 1929. Your kind co-operation will be appreciated.

It is our pleasure to express our thanks to all our customers for their past patronage, and at all times cheerfully to serve new customers with our Best Grade of Pasteurized Milk and Cream which is made safe for the community.

Phones 2441-R — 2441-W

CHRYSLER MOTORS PRODUCT

By every comparison

Foremost in its Field

COMPARE the size, the roominess, the comfort of the improved Plymouth with any other low-priced car—

COMPARE Plymouth's beauty, impressiveness, luxury and style with any other car in the lowest-priced field—

COMPARE Plymouth's Chrysler-engineered performance—the sparkle and dash and speed *that lasts*—with that of any other car in the lowest-priced field—

COMPARE owners' experiences—learn Plymouth's immunity to troubles little and big—how it runs and runs and runs—

COMPARE Plymouth's Chrysler-designed 4-wheel hydraulic brakes—self-equalizing, weatherproof and permanently noiseless—with those of any other car in the lowest-priced field—

COMPARE what Plymouth offers at its price with anything else the market affords—and you are sure to conclude that Plymouth offers more for the money.

The improved Plymouth models that will be exhibited at the National Automobile Shows are now on display at all dealer showrooms.

FULL SIZE

PLYMOUTH *only* $655 And Up F. O. B. Detroit

AMERICA'S LOWEST-PRICED FULL-SIZE CAR

Noyes' Garage

315 Laurel Hill Avenue, Phone 2236-W

LLOYD JONES, Associate Dealer, East Great Plain

F. C. BARBER, Jewett City

JUST 18 MORE SHOPPING DAYS BEFORE CHRISTMAS!

TOYLAND on Second Floor

REID & HUGHES

THE BOSTON STORE TELEPHONE 21 NORWICH, CONN.

GIFT SHOP in Annex on Street Floor

An Event of Paramount Interest at This Time

Christmas Shirt Sale!

Done Up in Christmas Box

White and Colors

—Collar Attached Style
—Some With Collar to Match
—Demi-Bosom Fronts
—Popular Neckband Style

PLAIN AND FANCIES

In Sizes 14 to 17

$1.95 EACH

or THREE Shirts for $5.50 This Week

A wonderfully attractive assortment of high grade shirts—including famous makes—lustrous BROADCLOTHS in white, blue and tan, also handsome patterns in Madras and Percales. Complete size range. America's most stylish shirts to be found anywhere at $1.95. Each shirt in fancy CHRISTMAS BOX.

BOYS' ALL WOOL OVERCOATS

Regular $10.95

Closeout of genuine Germania All Wool Chinchilla Coats in navy and tan. Second Floor $8.95

ELECTRIC CLOCKS

$7.95 — $9.95 — $14.95

We are exclusive distributors in Norwich for the famous HAVLIN Electric Clocks. Correct time from your light socket. Once started the clock needs no further attention. See the handsome KENMORE model at $14.95. Third Floor.

Third Floor Is Closing Out

30 WINDSOR CHAIRS

Specially Priced at

$2.50

Three different styles of Windsor Chairs that make a very acceptable gift. Mahogany finish. All well braced. Cannot be duplicated at this price. Third Floor.

RED ARROW MONEY GIVEN ON ALL CHRISTMAS PURCHASES

1799 1929

Norwich Bulletin and Courier

Entered at the Postoffice at Norwich, Conn., as second class matter.
Telephone Calls:
Bulletin Business Office 456
Bulletin Editorial Rooms 35-3
Bulletin Job Room 35-W
Willimantic Office, 854 Main St. Telephone 1121-2.
Printed every day in the year except Sunday.
Subscription price 15c a week, 60c a month, $6.60 a year.

139 YEARS OLD

Members of The Associated Press
The Associated Press is exclusively entitled to the use for republication of all news despatches credited to it or not otherwise credited in this paper and also the local news published therein.
All rights of republication of special despatches herein are also reserved.

Norwich, Wednesday, Dec. 4, 1929

Daily Average Circulation
WEEK ENDING NOV. 30, 1929:
14,407

THE PRESIDENT'S MESSAGE

In his message to the regular session of the 72nd congress, President Hoover has spoken plainly, expressed his hopes, outlined progress made in certain directions, pointed to the need for action in others and set before the country as well as congress the reasons for his views. Throughout it all he speaks with confidence that successful results will follow.

His message is a straightforward statement of facts such as might be made by the head of a corporation to the directors with the expectation of getting the proper degree of cooperation but, as is frequently mentioned, much depends upon congress as to what action is taken. The president has set before congress a programme that is bound to get general approval with the assurance of further recommendations to come.

President Hoover sees that the foundations for future peace are being substantially strengthened, sees the way cleared for our entrance into the world court and has high hopes for the success of the London conference.

There is a reminder of his predecessor when he calls for "prudent action which will give relief from our continually mounting expenditures" in connection with our national defense, which he regards as our first duty, but explains how that expense has advanced and is even now headed skyward, though the prospects of peace were never brighter.

The importance of keeping the burden of taxation in mind and striving for tax reduction is emphasized and he urges action by congress for tax reduction at this time in accord with previously announced plans for the relief of "the maximum number of taxpayers."

He finds the general economic situation good and is convinced that, through measures taken that confidence has been reestablished, that wages should remain stable and that much industrial unemployment and suffering that would otherwise have followed the stock market action sympathetically has been prevented, but there is need of vigorously pursuing these measures. Furthermore, he shows an improvement in the agricultural situation, not because of the coalition but because of general conditions aided by the farm legislation, and looks for still greater improvement.

As to the tariff, President Hoover quotes his previous tariff views in which he asked for an effective tariff upon agricultural products and a readjustment of some of the tariff schedules, and those who have claimed they did not know his views thereon need pause and read. He finds no reason to change his views. He calls for early action and urges taking into account the broad interests of the country as a whole and pointing out that "even a limited revision requires the consideration and readjustment of many items." At the same time he advances again a sound argument for the retention of the flexible provision of the tariff.

He sets forth the need of public buildings and the work on waterways and flood control and he sees reason for changing certain practices in the postoffice department. He again calls for legislation to simplify and expedite consolidation of railroads and points to the improved situation in the merchant marine but tells congress that there is need of clarifying its action relative to mail contracts and purchasers of shipping board vessels.

While he wants the Muscle Shoals situation improved, he does "not favor the operation by the government of either power or manufacturing business."

Departmental reorganization he considers important but experience in trying to get something done for the past 20 years convinces him that reorganization is about hopeless unless congress is willing to delegate its authority over the problem to the executive acting under approval of a joint committee of congress subject to revision by congress.

In regard to enforcement of prohibition he is frank to declare that it is "far from satisfactory," partly due to the inadequate organization of the administrative agencies, and he sets forth certain steps which should be taken at once and he sees the need of more legislation to clear up conditions in the District of Columbia. It is a significant paragraph where he declares "Law cannot rise above its source in good citizenship—in what right-minded men most earnestly believe and derire. If the law is upheld only by government officials, then all law is at an end. Our laws are made by the people themselves; theirs is the right to work for their repeal; but until repeal it is an equal duty to observe them and demand their enforcement."

The message may seem a bit long but it is worth the necessary time required to read it

THE MONOXIDE GAS PERIL

Cold weather is with us and will remain for the next few months. This means that it is more comfortable to do any work in your garage with the doors closed than with them open. It is a time when many are inclined to start and warm up their engines, and in doing so to allow the doors to remain closed, because it is more comfortable.

Bear in mind, however, the positive danger that exists in any such performance. Warning in regard to the peril involved has been given many times. It has been repeated this week by an East Providence man, who went into his garage, started the engine of his car to warm it up and while it was warming up he decided to do some cleaning about the machine. The result was that he suddenly became ill from the deadly fumes from the exhaust, felt dizzy, managed to shut off his motor and with difficulty made his way into the house, where he collapsed. He was later revived.

Good fortune certainly favored him if it ever did anyone, for the effects of monoxide poisoning more often creep upon a person so stealthily that he neither has an opportunity to realize what is happening, nor shut off his motor, to say nothing about getting out of the garage alive.

So many persons have lost their lives in such a manner that there should be no automobile owner who does not take adequate precautions to prevent any such fatality. It simply means getting the car out into the air when warming it up or else opening the door and letting plenty of fresh air come in. The exhaust quickly fills the garage with a deadly gas, the oxygen is depleted and death is a matter of only a short time.

In view of the experience in other winters there will be too many instances this winter where auto owners fail to protect themselves. They will needlessly sacrifice their lives because of the failure to properly recognize and observe the simple precautions. It is another one of these cases where safety first should be applied much more liberally than it is, where the experiences of others should be sufficient to prevent untimely deaths.

FIGHTING ILLITERACY

Secretary Wilbur of the department of the interior is a busy man. He is giving attention to many problems that exist in his department and gives promise of effecting important reforms. He was chosen for that place in the cabinet because of his fitness for such work and the belief that he would accomplish what is so much needed.

Among the things which he has recently urged is the waging of a determined fight against illiteracy. He is of the opinion that the facts regarding illiteracy are not generally understood and certainly there is nothing to indicate that such efforts as have been made to combat it have resulted in any great inroads being made.

According to the last census, there were 5,000,000 illiterates in the United States. That means that number of adults who cannot read or write, and speculation is rife as to whether there will be any marked improvement shown as the result of the census which will be taken next year.

It is true that there is much illiteracy in the southern states but that is by no means the only section of the country where it prevails. It is found in too large numbers in other states and threatens to remain there unless there are well-organized campaigns to wipe it out. Likewise, such campaigns must be conducted for more than a week or a season. They should go on persistently until the goal is reached.

Through the schools it is to be expected that illiteracy will be prevented among the children. Compulsory school attendance should take care of that, but it is among the adults where the chief difficulty will be encountered. There are various reasons for it and plenty of difficulty faced in trying to end it, but the idea of terminating one of the worst forms of intellectual isolation is good enough to awaken the necessary support to wage a successful fight. It is through the night schools which are maintained in most communities that much valuable work is done and the schools would be willing to do far more if the persons who need their help would present themselves.

It is not what can be called a gratifying showing when the number of illiterates in this country is mentioned.

CHANGES AT THE TIMES

The change in the editorial head of the Hartford Times, made necessary by the resignation of C. L. Sherman, has brought to the editorship of that paper Charles C. Hemenway, for many years associated with Hartford newspapers in an editorial capacity. Having been associate editor of the Times, it was to be expected that his elevation to the higher post would follow in recognition of service and ability.

Certain of his years were passed in New London and those who knew him as an energetic, alert and courteous news gatherer will expect that those qualities which advanced him in the newspaper field will continue to be displayed in his enlarged activities. There are reasons in the appointment for congratulating both the Times and Mr. Hemenway.

Unquestionably the same may be said concerning the advancement of John F. Rolfe from general manager to publisher.

EDITORIAL NOTES

There is always the season of thin ice and it has already begun to claim its victims.

The man on the corner says: The weatherman insists on giving December a Christmasy look right at the start.

If the Russian invasion of Manchuria results in ending the civil strife in China some good will come from an ill wind.

Inasmuch as China and Russia have renounced war, it is evident that the war in Manchuria must have broken its chain and gotten loose.

Aviators have been crashing against buildings in New York but it will not be long before Santa Claus shows how to do a better landing than that.

The French claim the tourist trade is falling off but the figures were prepared so far in advance that it cannot be attributed to the stock market slump.

A BAD DAY FOR ART.

Elizabeth dropped a lump of sugar into her tea and a tear into her salad. Then she took out her compact to repair the damage of the trickling tear.

"Why the briny tears, Elizabeth?" inquired Katherine. "Couldn't you match the silk?"

"I think the waiter brought her Ceylon when she wanted Oolong," guessed Louise. Elizabeth turned beautiful, reproachful eyes to her companions and said tragically, "I have said goodby forever to Walter."

"Don't worry. He will be around as usual at 8 sharp," comforted Katherine.

"You don't understand, dear," Elizabeth tried to look properly dejected, but her palate's approval of a perfect mayonnaise resulted in a rather mixed expression of gloomy greed, or greedy gloom. "I have had my 'October Day' hunk. That means I must be wedded to my art. You see that, don't you?"

"Pooh! Wed 'em both. Walter won't mind."

"Art is a monogamist," declared Elizabeth. "Besides, it is not as if dear old Walter understood art. He could not give me intelligent encouragement much less appreciation, so I could do not worth-while work as his wife."

"Well, cheer up," sighed Katherine, elongating her own face to match bad news. "I, too, am in the depths. After begging father to let me go abroad to study music, because mother thinks I am a second Poderewski and should l... e all sorts of advantages, he has consented."

"Why aren't you delighted, you crazy girl?"

"Since then I have met Frank and my whole world is changed. It will be tearing out my heart to leave him."

"I would let the music go to Jericho in a case like that," advised Elizabeth.

"Mother says I have no right to bury a talent which is probably genius." Katherine was too intent on her delicious frozen fruit to observe the glance exchanged between the other two girls, a glance which said, "Hates herself, doesn't she?"

"They do know how to make salads here, don't they?" asked Elizabeth after a moment of mutual enjoyment.

"Oh, food!" sighed Louise, contemptuously, although she had disposed of her portion very neatly. "How can one enjoy food when one's heart is breaking?"

"Don't tell us something ails you, too, Louise Disston."

"I came shopping with you two today hoping to forget for a few hours the sorrow which haunts me, but you have brought it all back to me in full force, for your problems and mine are alike. I must choose between Charlie and the stage, and my expression teacher says I am a second Bernhardt and have no right to deprive the world of my wonderful abilities. Charlie says he will not marry an actress."

"The stage is a hallow mockery if exchanged for true love," declared Katherine.

"But we are doing the same thing, Katherine," said Elizabeth. "I wonder if all the girls are not afflicted with some talent which sets them apart from matrimony? You knew Martha Dowling got that way just from having a wishy-washy little story published. She imagines herself literary and refused that splendid Mr. Everett because he is more interested in engineering than in letters. Candidly, Kitty, and for your own good, we all think your mother overestimates your musical ability. Thousands of girls play as well as you do.

"Same way about your histrionic talent, Louise. Forgive me for speaking plainly, but I can't bear to see you two girls making shipwreck of your lives just for want of an honest word from some one and it is for me to tell you that your readings are more amusing than you guess and your acting is a scream.

"Thank you," replied Louise in cold rage. "And while we are being so helpfully frank with each other I should tell you what I hear some real artists say about your 'October Day.' One said that an absent-minded hanging committee made the mistake of hanging the picture instead of its perpetrator and the other said the truth about how that picture came to be hung was that the girl who painted it had an influential sweetheart who used pull with the hanging committee."

Hostilities were interrupted by the arrival of the waiter with the check and the girls departed in three different directions.

That night three devoted lovers found themselves in high favor and soon thereafter three candles of genius were hidden forever under as many bushels of matrimony. The world, ignorant of the loss to art, continued to revolve serenely.—Chicago News.

LETTERS TO THE EDITOR

General Aiken's S. A. R. Application

Mr. Editor: Apropos of the many items concerning the late Gen. Aiken. I thought it might be of interest to The Bulletin readers to see his connection with the Sons of the American Revolution, of which he was a member, joining May 28, 1891, being nominated and recommended by the late Jonathan Trumbull a long time president of the Connecticut society. The record of his ancestors' service as given upon his application is as follows:

"Phineas Aiken was born Dec. 16, 1761, and was therefore only in his 14th year when the Revolutionary war broke out. His older brother, John, was with Gen. Stark at Bennington. He himself served later in the war. My uncle, Judge David Aiken, son of Phineas writes me as follows, under date May 11, 1891:

'I have heard my father say he had seen Gen. Wasnington in the time of the war. When, I don't know, but probably at Cambridge as Gen. W. was there and the Bedford boys were on hand at the battle of Bunker Hill. I think my father was at the battle of Bennington also. His uncle, John Orr, was wounded at Bennington and I think he had my father with him.'

"John Aiken, the father of Phineas, was one of the committee of safety, appointed in Bedford, N. H., March 26, 1777. Capt. James Aiken, a remote kinsman, was an officer in the Army of the Revolution, serving from Bedford. Capt. James Aiken of Londonderry, N. H., an uncle of Phineas, was an officer in the army, and others of the Londonderry branches of the family rendered services in various ways. Londonderry, N. H., was the original home of the family of Aikens in this country. They came from Ulster in 1718-19. Deacon James Aiken of Antrim, N. H., a descendant of the first Edward by a younger brother of Nathaniel, served in the French and Indian war and was at Bunker Hill and Bennington."

The foregoing is in the beautifully plain handwriting of Gen. Aiken, upon his application to the S. A. R., and to this is added: "Phineas Aiken was in Capt. Jonas Kidder's company in Col. Moses Nichols' regiment of militia, in service July 5 to Oct. 23, 1780."

F. C. BISSELL, Regr. S. A. R.
Hartford, Dec. 2, 1929.

A Washington Bystander

By KIRKE L. SIMPSON
(Associated Press Staff Writer)

WASHINGTON, Dec. 3—Soon, now, they will be opening with appropriate ceremonies the new home of the agriculture department.

What a pity it is that "Tama Jim" Wilson of Iowa could not have lived to see that day. For the building is a monument to him and to dreams that filled his mind; to vision he strove valiantly to realize far back in the "gay nineties," when he first became secretary of agriculture under McKinley.

It is a monument, too, to the fighting Scotch heart of "Tama Jim" and to his posthumous victory in a battle with congress that lasted more than a quarter century.

James Wilson was a great secretary of agriculture. You need go no farther than to note his 16 years in that office, 1897 to 1913, serving under three presidents of widely differing temperament — McKinley, Roosevelt and Taft—to satisfy yourself.

When he died in 1920 another Iowan, a democrat and secretary of agriculture under President Wilson, Meredith, was to say of his predecessor.

"The nation has lost one of its foremost citizens and agriculture a great friend and benefactor."

From a Humble Start.

And among the things "Tama Jim" did for agriculture was his plan for extending and building up the agriculture department. When he took office, it was housed in the dingy little red brick structure that still stands, set amid the vast landscape effects of the Mall.

It is the most lovely setting of any of the government buildings except for the capitol itself, with its stately terrace and fine gardens, and "Tama Jim" not only visioned a vast and beautiful home for his department rising there, but set to work to realize that dream.

His plans were elaborate, far too elaborate for congress in that day. His estimates were sliced so that, no more than the cost of a small two-thirds of his dearest project was provided.

Undaunted and backed by successive white house support, "Tama Jim" calmly disregarded the congressional mandate and scaled down and used his funds to erect two separated wings of the original departmental building he had projected.

Congress Roars.

There were roars of indignation "on the hill." It was all on government ground, however, and congress could control only via the purse strings. The wings went up, fine in architecture and material; but between them for more than a score of years gaped the space for the center and dominating structure.

It loomed like the place of a missing tooth, and for all those years succeeding congresses withheld needed funds for completion, and succeeding secretaries of agriculture maintained their offices in the dingy old red brick original.

Then, at last, long after "Tama Jim's" death, came the great building project for Washington on which tens of millions are now being poured out.

And first among the structures to be completed was the agriculture department as "Tama Jim" had dreamed of it.

It is nearing completion now, and somewhere within its stately magnificence should be a special tablet to that fine old fighting man and dean of all cabinet portfolio holders for duration of service. "Tama Jim" Wilson of Iowa.

Little Talks on Thrift

Need of Charitable Activities Grows Less as Thrift Becomes More Widespread.

We have reached the season of the year when much attention is being given to philanthropical activities. Soon the holiday season with its wealth of sentiment will be upon us.

It is a good time to give thought to the value of thrift in the elimination of human woe. A great amount of the poverty and distress of the world is due to sheer lack of thrift. An old philosopher once wrote that "the highest step and the summit of charity's golden ladder is to so aid a man that he may earn an honest livelihood and not be forced to the dreadful alternative of holding out his hands for charity."

Truly it may be said that we help others most when we help them to help themselves. In the earlier developments of thrift education there grew up, particularly in England, vast numbers of charity associations. Persons who were in need were given alms to alleviate their temporary condition.

The knowledge developed out of these early activities that charity of this description often encourages idleness. As time advanced, society learned that the best way to combat poverty was to encourage individual industry. Due to the popular development of thrift habits, poverty is gradually being eliminated, although there always will be those who, temporarily at least, will need charity.

But we should remember that when we encourage thrift upon the part of any individual we are most likely removing him forever from the possibility of ever becoming a charitable object.

We shall probably never reach the place where charity is no longer needed, but as thrift becomes more and more popular the number of individuals dependent on public or private charity will become continually fewer. By S. W. Straus, President of American Society of Thrift.

YOUR HEALTH

For Men of Fifty.

By W. Calhoun Stirling, M. D., Washington, D. C.
(From Gorgas Memorial Institute)

The general practitioner comes in contact with all types of disease and finds one of the commonest to be prostatic disorders in men past fifty years of age. This disease occurs in half of the men reaching this age and comes on so insidiously that it has often caused serious damage to the heart and kidneys before its presence is detected. Doctors are all familiar in a general way with the symptoms of this condition, as we are coming in daily contact with these unfortunate individuals seeking medical relief. There is not a village or city in the state that does not furnish its quota of these cases.

Enlargement of the prostate gland is one of the senile changes incident to old age in the male and malignant growths of the prostate make up no small number of approximately one hundred thousand people who die in this country each year from cancer. The only hope of a cure in this group is early recognition and treatment. Often benign enlargement and cancer coexist so that a careful examination is necessary to recognize both lesions. Once the cancerous lesion has spread to other structures, the likelihood of a cure is greatly lessened and often hopeless. Various writers on this subject have shown that degenerative changes in the heart and kidneys have been found present in half of the cases coming to operation.

If cancer can be excluded, one can promise the patient who is suffering from prostatic enlargement a complete cure in a large majority of cases. Complete restoration of the normal power is usually effected with a marked general improvement of health. This is brought about by eliminating the toxic products which are formed as a result of the diseased kidneys and heart. (This low grade uremia undermines the health and brings about a lowered resistance to other diseases so that one not infrequently falls victim to other infections). The sense of well being experienced is very striking and frequently causes the patients to say they feel better than they have in many years. One sees a gradual recession of certain physiological processes. This is an important cycle in the life of a male as well as the female so that one should consult with his family physician and undergo a thorough and complete physical examination at least semi-annually. In this way, an early or incipient disease of the prostate may be detected.

If a man has failed to have adequate examinations and finds that he has symptoms of this sort of trouble, early surgery may still be of great benefit in prostatic cancer if the condition is recognized before the malignancy has spread to adjacent tissues. In the early days of prostatic surgery the mortality was high, but at the present time the death rate is comparable to any other major surgical procedure, so that one need not fear this operation on account of advanced age. But do not wait for an operation to be necessary. Have the regular health adults that make most operations unnecessary.

IN DAY'S NEWS

Japan Celebrates 20 Years in Chosen.

Japan celebrates 20 years of her administration in Chosen (Korea) with an exposition which opens this month in Keijo (Seoul), the capital.

Japan takes pride in the results of her efforts to transform the Hermit Kingdom into a modern province; a land streaked with railroad lines, green with new forests, and fat with heavy harvests.

The program Japan has carried out in Chosen, and future plans, are described in a bulletin based in part on special exposition editions of Seoul newspapers recently received by the National Geographic society.

"Chosen is that fat thumb of a peninsula which Asia pokes at Japan. It is an old, worn and wrinkled 'thumb,' a jumble of hills and mountains like the Balkans, spreading over 84,000 square miles, an area about equal to that of the State of Minnesota.

"One of Japan's chief activities in the last 20 years in Chosen has been to renew the youth of the old, tired hills, bald before their time, because the Koreans did not believe in forest conservation. The administration has planted, it is said, 36,000,000 seedlings. The hills are once more crowned with a youthful stubble of trees that begin to sponge up the floods that have more and more frequently destroyed Korean crops and further discouraged the Korean farmer.

"Slap-dash railroads which Japan threw across Chosen to carry men and supplies against Russia during the Russo-Japanese war, have been replaced with new heavy-duty rail lines, new bridges, American locomotives, and de luxe coaches. Chosen's best highway, the 'grand highway' to China, was a bullock wagon track, bottomless in wet weather, dusty in dry weather. Japan busily pushes a modern road system of which one 7-year program of 1,700 miles has been completed, while a second is scheduled to be finished by 1935. Already automobiles speed along 7,000 miles of passable roads.

"The Korean up-country farm who has sold his rice in the local market suddenly finds that he can get three times as much for his product by carrying it to the capital over the new highways.

"Japan went into Chosen shortly after the United States went into the Philippines. Similarly, the first administration was entirely in the hands of the military. As in the Philippines, government in Chosen is now largely in the hands of civilians. Brick and stone schools that would not look out of place in American towns, rise in the largest cities of the province. The value of foreign trade is ten times as great as it was in 1911.

"Japan looks on Chosen as her private rice bowl. Rice makes up 53 per cent. of Chosen's exports and practically all of it goes to Japan. One-third of Chosen's crop, amounting to 25,000,000 bushels, already passes across Chosen Strait and Japanese experts concentrate on the problem of doubling this supply. The demand has started a three-cornered trade, with the poorer Chinese farmers of Manchuria sending millions of bushels of millet to the poor Korean farmers, who, in turn, send millions of bushels of rice to Japanese workers.

"To travelers the Koreans still look much like a nation of 'White Wings'. Both sexes wear white at all seasons. Coat, vest and trousers serve as garments for both sexes with skirts added for the women. The cloth used is a loose cotton weave almost as thin as cheese cloth, and heavily starched. Men wear a skull cap surmounted by a hat four or five sizes too small. Bonnet strings tied under the manly Korean china keep the 'pill boxes' in place.

"Funeral services have contributed to the impoverishment of the Korean people. Custom dictates an elaborate ceremony upon the death of any member of a household; the more important the household the more elaborate the ceremonies. Among the lower classes the mourning period is three days with the middle class it lasts from five to nine days and with nobility 100 days, while an imperial personage is not laid to rest for nine months.

"Both the Japanese, and missionaries from occidental countries, have found that one of their first tasks is to teach the Koreans to play.

"Partly because Chosen hasn't been strong enough to have a national religion Christianity has made greater progress within its boundaries than within almost any other district inhabited chiefly by the yellow race. Christianity is the dominant religion although its 400,000 adherents are a small factor in a population of 19,000,000."

A YANKEE ABROAD

By DEWITT MacKENZIE

Br-r-r! It's Cold in London.

LONDON—This is the time of year which tries the soul of the American in England. It is the period in which a glorious fall has surrended to fog and rain and clammy cold—a cold that soaks through the bone and pickles the inner man.

One hastens to add that England is not unique in having visitations of cold and even clammy cold. Our own United States—which we admit to be perfect in every other respect—is not free from this affliction.

The difficulty here in Britain is that the country is inhabited by a Spartan race which abjures fires, except for ornamental purposes. The Englishman, broadly speaking, sticks to the arrangements of his ancestor, Cedric the Saxon, who heated his baronial hall 1,000 years ago with a smudge in an open fireplace.

American visitors, who are new to England, have been racing about lately, trying to find the steam heat to which they are accustomed. In order to turn a smart phrase, I was about to remark that steam heat here is as rare as the dodo bird.

But this would be an exaggeration. The dodo is extinct, whereas steam heat can be found in England. I know several buildings which have it, including the big London hotels.

For the most part, however, the so-called heat is provided by fireplaces, mostly those in which soft coal is burned. Getting warm is a question of will power—a problem of mind over matter. You see the little flame battling with the dense, white smoke and say:

"What ho, a fire! Where there is flame, there is heat. I am warm. How perfectly jolly!"

Having failed to find steam heat, or its equivalent, the disconsolate Yankee girls are trying to get rid of goose flesh by the use of Victorian red flannels and hot water-bottles; the Yankee men have immersed themselves in gloom and heavy wools, and have taken themselves to the bars in the hope that it may be possible to absorb enough Scotch whiskey to create warmth.

I shall not soon forget my introduction to the heating scheme of an English provincial hotel. On a bleak March day I registered in the best hotel of one of the biggest cities. I was ushered into a Noah's Ark of a room which had a ceiling so lofty that I thought at first I was looking into a starless sky.

There was a tiny fireplace, but this hadn't been lighted since the days of the skipper of the animal ferry heretofore mentioned. One's breath floated through the dampness in a white cloud.

I surveyed this Chilkoot Pass with dismay, but finally I pulled some woolen pajamas on over my woolen underwear and woolen socks, donned a heavy woolen dressing gown, and crawled in between the icy sheets of the biggest bed I had ever seen.

Being, to my intense amagement, still able to move in the morning, I rang a bell and in a small, weak voice begged for a fire and a hot bath.

The maid, having decided that I was harmless though crazy, threw a smoke bomb into the fireplace. All the fumes poured out into the room, because the flue didn't work, and through the murk I discerned the lady bringing in a tin tub ("He won't be happy till he gets it.") Over the inside of this she spread another cold sheet, and then added water to taste.

Today I discovered a little blond Yankee gal friend of mine shivering over an electric fire, with her heavy coat on.

"Why don't they have steam heat, or heat of some sort, in this darned country," she demanded through chattering teeth.

"My dear Martha," I replied, "you really should control your language. This is not a 'darned' country, but a perfectly good one, though admittedly somewhat cool at times.

"But to answer your query, they don't have steam heat because they don't like it. Even some of the London hotels don't dare put steam heat in all their bedrooms because they would lose their British visitors. The thing the Englishman dislikes most of all in America is the steam heat he has to endure."

What Do You Know About Eastern Connecticut?

QUESTIONS.

1. When was Col. Augustus C. Tyler born?
2. Where?
3. Who was his father?
4. When was Col. Tyler graduated from West Point?
5. What unit did he command in the Spanish American war?
6. Whom did he marry?
7. When did he die?
8. Where?

Answers will be found on Classified Page

Stories That Recall Others

Peanut Problem.

Notwithstanding the enjoyment over her first bag of peanuts Nancy, age three, was experiencing difficulty in breaking the shells of the monster goobers with her tiny fingers.

"Muvver," she asked, holding up a big peanut, "will you unbutton this thing for me?"

Up to the Barber.

Bill had bright red hair. He had heard so much about it that he hated it even though he was only three.

One day his mother told him she was going to take him to the barber shop to get his hair cut.

"Then take me to the barber who will cut it black?" pleaded Bill.

TRAFFIC SIGN TRIED BY LONDON IN 1868

LONDON —(AP)— This big town's lack of automatic traffic signals gets many a laugh from visiting motorists, especially Americans accustomed to the traffic control towers of New York.

Few of them know that London tried automatic traffic signals 61 years ago, when New York was just getting back to normalcy after the civil war and hadn't even begun to think of automobiles.

London had no automobiles either at that time, but she had plenty of traffic, and millions of pedestrians always getting in the way of the horses and buggies.

So on December 10, 1868, the commissioner of police posted a notice announcing the installation of automatic traffic control.

Gas was the motive power of the control apparatus, which looked something like the traffic semaphores of today. But just as the system was getting under way one of the gas driven signals blew up frightening horses and pestrians most shamefully.

That experience cured London of its enthusiasm for automatic traffic control, but only for a while. Sixty-one years have gone by and the old town is willing to try again.

The traffic control to be installed in Oxford street soon, however, are said to be absolutely nonexplosive.

HOLIDAY GREETINGS TO BE BORNE ALOFT

SAN FRANCISCO—(AP)— Christmas greetings to pilots on the San Francisco-Chicago air mail route will be borne aloft through the longest installation of radiophone in the world.

Ground equipment in 14 cities and seven states and radiophones on mail and tri-motored transport planes are being completed by the Boeing system for holiday service.

Wherever pilots may be on the 2,000 mile air span between Lake Michigan and the Golden Gate—and the higher altitude the better—they may talk to ground stations as distant as 200 miles.

Similar installation will follow on the Los Angeles-Seattle line.

A Sweet Stomach
Yours for the Asking

If you're troubled with "indigestion," excessive gas, belching, heartburn, distressing pains after eating, it's a sure sign of acid stomach. Correct this condition and you can eat almost anything.

There are a number of effective anti-acids on the market, but most of them give only temporary relief. Often they upset the chemical balance of the stomach, retard digestion, and do more harm than good. Don't experiment. Pape's Diapepsin is the tried-and-true remedy you can always depend on for instant relief and quick restoration of normal digestion.

Pape's Diapepsin does not retard but *aids* digestion, because it does not interfere with the flow of gastric juices. It neutralizes acids, soothes the inflamed lining of the stomach and promotes perfect assimilation.

FREE! Clip and mail to Pape's Diapepsin Wheeling, W. Va.
Please send me free box to try.
Name
Street
P.O.

PAPE'S DIAPEPSIN
Helps Your Stomach To Help Itself

Open Nights Until 9 o'Clock

LAST WEEK! LAST CHANCE! SALE

Open Nights Until 9 o'Clock

POSITIVELY ENDS SATURDAY NIGHT!

New Player $295
Including Bench, Rolls, Delivery

CANCELLED EXPORT SALE
Positively Ends Saturday Night at 9 o'clock

Many homes have already been made happy with a beautiful new instrument purchased from us during this sale at a bargain price that was never thought possible. Don't miss this and be sorry later. Come in and select your choice.

Terms

Brand New GRAND Reduced $305
The Smallest GRAND with the Largest Tone

PLAYER TERMS $165

PIANO TERMS $55

PIANO TERMS $89

VERY EASY TERMS
NO INTEREST

OPEN EVERY NIGHT UNTIL 9 O'CLOCK

HANOVER CURLAND CO.
24 FRANKLIN STREET

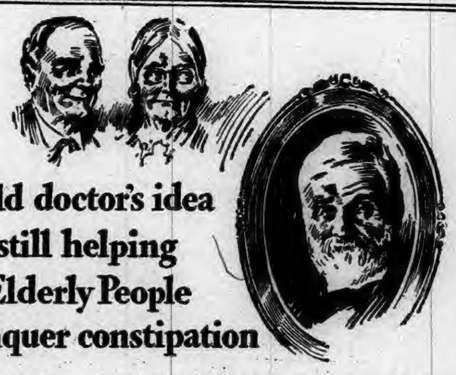

Old doctor's idea still helping Elderly People conquer constipation

DR. CALDWELL made a startling discovery shortly after he graduated from medical school back in 1875. He found great numbers—especially older men and women—suffering from constipation, who were taking harsh laxatives and purgatives. So he concluded that many things people take for constipation do more harm than good, and physicians of today are of the same opinion.

This thought made Dr. Caldwell conduct a search, and out of it came the prescription which made him famous. Over and over he wrote it, when he found people bilious, headachy, out-of-sorts, weak or feverish; with coated tongue, bad breath, no appetite or energy. Its action was so thorough even in the most obstinate cases, and yet so gentle with women and children.

The product you get from your drug store, today, when you ask for Dr. Caldwell's Syrup Pepsin is put up exactly in accordance with this prescription. It has become the world's most popular laxative. It is a pleasant tasting mixture of fresh herbs and other pure ingredients; it is a real corrective for constipation for men, women and children.

DR. W. B. CALDWELL'S SYRUP PEPSIN
A Doctor's Family Laxative

Stomach Upset

Get at the real cause. That's what thousands of stomach sufferers are doing now. Instead of taking tonics, or trying to patch up a poor digestion, they are attacking the real cause of the ailment—clogged liver and disordered bowels.

Dr. Edwards Olive Tablets help arouse the liver in a soothing, healing way. When the liver and bowels are performing their natural functions, people rarely suffer from indigestion and stomach troubles.

Have you a bad taste, coated tongue, poor appetite, a lazy, don't-care feeling, no ambition or energy, trouble with undigested foods? Try Olive Tablets, the substitute for calomel.

Dr. Edwards Olive Tablets are a purely vegetable compound. Know them by their olive color. They do the work without griping, cramps or pain. All druggists, 25c, 30c and 60c.

Take one or two at bedtime for quick relief. Eat what you like.

Have your

RUGS

the brightness and charm that pleased you so much when you bought them?

Our process takes out dirt and soil your vacuum never touches—revives the colors.

DOMESTICS
5-8 cents a sq. ft.
ORIENTALS
8 cents a sq. ft.

Greyson's
CLEANERS and DYERS
PHONE 1318.

MOTOR VEHICLE REGISTRATIONS
WEST SIDE GARAGE
One-Stop Service Station
194-200 West Main St., Norwich
ALWAYS OPEN
Let Us Do It For You!

Best for COUGHS Due to colds
FOLEY'S HONEY and TAR COMPOUND
Quickly effective
INSIST UPON FOLEY'S
LEE & OSGOOD CO.

The Bulletin's Pattern Service

6449. Girls' Dress.

Cut in 4 Sizes: 8, 10, 12, and 14 years. A 10 year size as pictured in the large view requires 2 1-2 yards of 40 inch material. For collar, belt, tie and pocket facings of contrasting material 1-2 yard 36 inch width is required. To finish the joining of upper and lower portions of the dress with bias binding requires 1 1-2 yard. If made with long sleeve portions the dress will require 3 yards of 40 inch material for a 10 year size. Price 16c.

6576. Misses' Dress

Cut in 3 Sizes: 16, 18, and 20 years. A 16 year size requires 3 3-4 yards of 32 inch material. For collar and belt of contrasting material 1-2 yard is required cut crosswise. The width of the Dress at the lower edge with plait fulness extended, is 60 inches. Price 16c.

The Bulletin Co., 11-13 Sterling Place, Brooklyn, N. Y.

Send 12c in silver or stamps for our book of winter fashions.

The blue spruces in evergreen about town are things of beauty, flecked with the new snow.

1790 1929

Nowrich, Wednesday, Dec. 4, 1929

VARIOUS MATTERS

Light vehicle lamps at 4:49 this evening.

Just three weeks from today is Christmas.

Next Sunday is to be celebrated as universal Bible Sunday.

These are the days that try the souls and patience of the janitors.

We have a complete line of engraved Christmas Cards. The Bulletin Co.—Adv.

On many of the letters now being received is the stamp, "Mail early for Christmas."

Reproductions of Colonial pewter are among attractive articles offered for holiday gifts.

A recent visitor in Willington was A. R. Sibley, of Oklahoma, whose ancestors lived in Willington.

Calling Cards 50 for 50 cents, 100 for 75 cents. Extra lines 25 cents. The Bulletin Co.—Adv.

At the week end at Willimantic Camp Ground the thermometer at the caretaker's house registered zero.

Andover Grange observed Sisters' night Monday, the exercises being in charge of Miss Mary Lindholm.

Somerset lodge, No. 34, F. & A. M., works the third degree at Masonic temple tonight at 7:30.—Adv.

Enticing literature is coming to local people setting forth the joys of golfing vacation trips to southern points.

Dr. James H. Floyd, veterinarian, 18 Elm ave., Norwich Town. Phone 506.—adv.

The 1929 Christmas health seals begin to appear on mail coming into Norwich and being forwarded to other points.

Bruises received in a fall have sent Mrs. L. P. Perkins, of Niantic to Lawrence hospital, New London for treatment.

The meeting of the women's prayer circle of the Central Baptist church Tuesday afternoon was led by Mrs. Harold S. Burt.

The city postmen had a chance to gamble the slippery walks and the rough and icy hills, on their routes Tuesday.

12 Xmas cards in a box, 25 cents. Florence's Gift Shoppe.—adv.

The sixteenth American game conference, held in New York Monday and Tuesday, was attended by several sportsmen from this state.

Street Commissioner H. B. Wightman had men and trucks out early Tuesday morning sanding icy places on the Norwich walks and hills.

Meat pie supper and sale, 3rd Baptist church, Thursday, 3-8.—Adv.

Educators of the state are interested in a new map of Europe issued by the National Geographic society, in forty-six languages.

The Haviland class of the United Congregational church is to meet this (Wednesday) evening with Mrs. Ella Lathrop, 51 Oneco street.

Residents of Norwich opened their eyes Tuesday on a dazzling world, the sun on the five inches of unbroken snow being unusually brilliant.

On naval orders Tuesday among warrant officers, Chief Pay Clerk Baxter, of Rhode Island was assigned to the Sub-marine Base, New London.

Tuesday afternoon, at Rye, N. Y., funeral services were held for Robert Mallory, Jr., '27, New York banker, of Mystic ancestry, who died suddenly Sunday.

Prize bingo will be given in Germania hall, 32 Market St., Wed., afternoon at 2 p. m. Everybody welcome. Price 25c.—adv.

Mr. and Mrs. William A. Wolfe and family of South Coventry, have been in Stafford Springs, guests of their son-in-law and daughter, Mr. and Mrs. Raymond Johnson.

Woman's Exchange. Dainty gifts, hand made and to be made, leather novelties, handkerchiefs, Xmas cards. Hot lunch served daily.—adv.

Instead of driving people into the house and to dull, hot rooms, the snow should coax them out, to realize fully the joy of a snug New England winter for those properly clad.

A member of the directorate of the new club to have its site on the former Morgan estate, on the Hudson is Charles F. Chapman, editor of Motor Boating, a native of Norwich.

Money deposited in the Chelsea Savings bank on the 5th will draw interest from the 1st of the month. Present dividend 5 per cent.—adv.

At a recent meeting in Hampton, of Little River grange officers elected included: Master, Reuben Pearl; overseer, Joseph A. Estabrooks; lecturer, Mary Jewett; steward, Arthur Hall.

Mrs. Charles A. Sackett, of The Pequot attended the ball in Providence at the week end when Miss Marion Hazard daughter of Mr. and Mrs. Lauriston Hazard, was introduced to society.

Thaimse lodge, N. E. O. P., meeting and annual social at Buckingham Memorial tonight. Members kindly attend.—Adv.

Connecticut men are in New York for the silver anniversary automobile salon to inspect the 106 models of fine cars valued at $1,782,000, the machines averaging in price from $5,000 to $22,500.

A Westbrook correspondent mentions that Miss Eileen Wren, has returned to Willimantic Normal school, following a holiday stay with her parents, Mr. and Mrs. Michael Wren, of Old Clinton road.

Norwich dealers in protective footwear never had a finer line of smart and seasonable storm boots and the like for women, and at prices much cheaper, too, than tuberculosis or an attack of appendicitis.

The North German Lloyd liner Bremen, will carry from New York the last consignment of Christmas mail for the other side of the Atlantic. Gifts and greetings must be aboard the ship by 7:30 p. m. Dec. 14 to reach their destinations on time.

The annual fall student recital of the department of music of Connecticut college will take place Thursday evening in the gymnasium. Two New London students, Loretta Murnane, '30, and Catherine Frances Campbell, '32 will be hear din piano and violin numbers.

At Washington, Mrs. Henry F. Dimock, South Coventry summer resident, entertained at dinner last week for Miss Victoria Catalani, niece of the Second Counselor of the Italian embassy, Giuseppe Catalani, in compliment to Miss Maura Tuckerman, debutante daughter of Mr. and Mrs. Walter Tuckerman.

Death of Charles F. Ross

Charles F. Ross, who died at his home in Hartford Sunday, was born in Saybrook, a son of the late James and Martha Clark Ross, and is survived by his widow, Catherine Burke Ross, a son, Gilbert Ross, a daughter, Miss Dorothy Ross, all of Hartford; four brothers, Gilbert Ross and Arthur Ross of Lyme, Robert Ross of Saybrook and Lewis Ross of New London.

PERSONALS

Mr. and Mrs. Elmer Hewitt and family of Noank have been guests of relatives in Norwich.

Mr. and Mrs. Allen Harding and Mrs. Earl DeWolf attended the funeral of Mrs. Lucy Gleason in Lyme Monday.

Miss Margaret Shea, of Washington D. C., spent a few days recently with her cousin, Miss Catherine McMahon, at her home in Hanover.

Miss Emily Louise Plumley, state president of the General Federation of Women's clubs, will address the Women's club of New London Thursday afternoon.

Miss Mabel Sistare has returned to Asbury Park, N. J., after spending the holiday recess with her parents, Mr. and Mrs. Gilbert Sistare of Quaker Hill.

Miss Pauline Christie, of Groton, a former teacher of music at Noank school, who is a patient at Uncas-on-Thames in Norwich, has improved and was able to spend the holiday at home.

Mr. and Mrs. Shirley L. Davis of Round Hills, South Dartmouth, Mass. have returned home after spending the week end with Mrs. Davis' parents, Mr. and Mrs. Edward B. Grover of West Main street.

William K. Lane of Brooklyn, N. Y., formerly of Norwich, has been the guest of his brother and sister-in-law, Mr. and Mrs. George C. Lane of Noank.

Mrs. Lucian Drury of North Stonington, has arrived home after spending November in Boston and vicinity.

RALPH PLAUT PLACED IN JAMAICA HALL OF FAME

A current issue of the Long Island Daily Press, published at Jamaica, L. I., gives a place in the Jamaica "hall of fame" to Ralph Plaut, a former Norwich boy, son of the late Joseph Plaut, who lived at 34 Washington street, and a cousin of Rutherford C. Plaut.

Along with a picture and cartoons of Mr. Plaut are published the following bits of fact and fancy:

Ralph Plaut was born in Norwich, Conn., and he really doesn't look his age.

Was a member of Plaut Bros. department store, but a retired man now.

He never wears a raccoon coat in the summer or sleeps with a straw hat on.

Loves to go to the opera—Carmen his favorite.

Lives in a beautiful home at 132 Bergen avenue, Jamaica.

His favorite color is blue, but drives a brown-colored Packard car.

Attended public school at Norwich.

He once brought home his report card with 60 on it. His mother asked him what was that 60 for; he told her it was the temperature of the room.

John Gilbert and Ethel Barrymore are his favorite actor and actress.

Loves talking pictures and jazz music.

Belongs to the Royal Arcanum, the Norwich society, and the Fresh Meadow Country club.

Gets up at 10 a. m. and spends most of his spare time in the library of his home.

Wanted to be a burglar when he was a boy.

Is married to a gorgeous-looking woman—Gertrude Weil Plaut.

Loves bananas, is a big eater and drinks 11 saucers of coffee every day.

His favorite joke won't look good in print, but it is very funny.

Smokes Perfecto Garcia cigars and Lucky Strike cigarettes.

Loves to go to the theatre.

Can sleep any time and any place.

If he had ten million dollars he would do philanthropic work in a big way.

Keeps fit by doing setting up exercises every morning and night.

Spends his summers in the mountains and hates to go fishing—because once he did and all he caught was a cold.

His father was a prominent merchant in Norwich.

Favorite song is "Sweetest of the Sweet."

Would rather be retired than do anything else.

Traveled all over the U. S., Canada, Bermuda and Cuba.

His favorite charities are hospitals.

Loves animals—horses are his favorites, but he wouldn't walk a mile for a camel.

Has many, many friends but loses them when he sings.

And gets them back again when he plays the piano.

Can boast of two sisters and three brothers.

Loves to read John Erskine, his pet author.

Always wears socks and underwear, no matter how warm.

Swims well and once saved a life but is too modest to tell about it.

Wears size 7 1-2 black shoes and would love to live to be a hundred.

Believes in prohibition when in the U. S., but when in Canada—Heh! Heh!

Likes horse racing and loves to gamble.

Is in favor of the league of nations, says it will promote peace.

He wants peace at any price, even if we have to fight for it.

Don't enjoy going to funerals any more—the roads are too bad.

Has brown hair, with a touch of gray and brown eyes.

Hates four-flushers and vampires.

Thinks the possibilities of Jamaica are beyond anyone's imagination.

He wanted to be a merchant when he was a boy and he got his wish.

Is not superstitious but spends the 13th of every month in bed.

Celebrates his birthday with his family.

Loves to dunk "schnecken."

Knew Teddy Roosevelt personally.

Doesn't have to bathe any more—the stock market keeps him clean.

He doesn't believe the good die young.

Has a heart of gold and teeth to match.

Can't stand the hot weather—but goes to Palm Beach every winter.

Loves to be asked to banquets but never attends.

Has a great sense of humor.

One of the men among men.

CLERGYMEN ARE SPEAKERS BEFORE Y. M. C. A. AUXILIARY

The board meeting and luncheon of the auxiliary to the Y. M. C. A. was held Tuesday at 12:30 at the Y building. The reports were read and various matters talked over.

At 3 in the afternoon, the first open meeting of the auxiliary was held at the home of Miss Alif Stephens, 151 Washington street. The meeting was well attended. The business meeting was opened by the president, Mrs. W. H. Dawley. The devotional part of the meeting was led by General Secretary Edwin Hill. The reports of the secretary and treasurer were read and approved. The two outstanding events in the future that the auxiliary has in mind are the supper next month and later in the year a food sale.

After the business meeting Rev. Thomas Richey, rector of Christ church, told of some of his work among the boys in New York. He was followed by Rev. T. M. Shipherd, pastor of Park Congregational church, who gave a very interesting talk. The meeting was followed by a tea and social time.

ENGINEER REPORTS ENOUGH MONEY TO COMPLETE THAMES RIVER WORK

It is revealed in the annual report of the chief of the engineers of the war department that a total of $179,000 not already appropriated, can be profitably expended on navigation development projects in Connecticut waters during the coming fiscal year of 1931. The appropriation recommended by the chief engineer for the Thames river project amounts to $38,000.

In his annual report he has the following to say in regard to the Thames river: Improvement dredging was under contract on June 30 to cost $99,504. Expenditures during the fiscal year totaled $64,739. Project 61 per cent complete and can be completed for $28,000. Unexpended balance available June 30 amounted to $223,120 and this will be expended on dredging and administration. Congress is requested to appropriate an additional $38,000 this year to be spent in the fiscal year of 1931 in deepening channel below Allyn's Point. Total cost of project to June 30 was $730,093.

His report on New London harbor says: Expenditures last fiscal year, $20,55 for maintenance. Existing project 86 per cent complete and can be completed for $75,000. Unexpended funds June 30, totaled $19,979. This balance will be expended on the dredging and maintenance of Winthrop Cove channel. No additional appropriations are needed for the coming fiscal year. The project to June 30 cost $517,220.

Considerable money, on the last day of the fiscal year ended June 30, remained unexpended, and available to the Connecticut projects, but the chief engineer feels that additional funds to the extent of $179,000 should be authorized by congress to be expended on the Connecticut, Thames and Housatonic rivers and Duck Island and Norwalk harbors.

The appropriations recommended by the chief of engineers comprise: $38,000 for the Thames river; $20,000 for the Connecticut river below Hartford; $85,000 for Duck Island harbor; $19,000 for the Housatonic river and $16,000 for Norwalk harbor.

DRINKING FOUNTAIN ADVICE BY STATE HEALTH BOARD

Many communicable diseases are transmitted directly from mouth discharges. This fact has caused the common drinking cup to be regarded as a dangerous source of infection, says the state board of health in giving advice as to the proper form of drinking fountain.

The attention of the public and particularly of school officials and those charged with the operation of other public buildings is called to the recommendations of a special committee on drinking fountains which reported to the fall meeting of the American Public Health association.

1. The fountain should be constructed of impervious material, such as vitreous china, porcelain, enameled cast iron, other metals, or toneware.

2. The jet of the fountains should issue from a nozzle of non-oxidizing, impervious material set at an agle from the vertical, and at an elevation above the edge of the bowl, so that the end of the nozzle will not be flooded in case a drain from the bowl of the fountain becomes clogged.

3. The end of the nozzle should be protected by non-oxiding guards to prevent the mouth or nose of persons using the fountain from coming into contact with the nozzle.

4. The inclined jet of water issuing from the nozzle should not touch the guard, thereby causing splattering.

5. The bowl of the fountain should be so designed and proportioned as to be free from corners which would be difficult to clean or which would collect dirt.

6. The bowl should be so proportioned as to prevent unnecessary splashing at a point where the jet falls into the bowl. Self-cleansing anti-splash rims are recommended.

7. The drain from the fountain should be connected to a separate waste pipe.

8. The water supply pipe should be provided with an adjustable valve fitted with a loose key or an automatic valve permitting the regulation of the rate of flow of water to the fountain so that the valve manipulated by the users of the fountain will merely turn the water on or off.

9. The control valve should be operated preferably by knee or foot action to avoid possible hand contamination.

10. The height of the fountain at the drinking level should be such as to be most convenient to persons utilizing the fountain. The provision of several step-like elevations to the floor at fountains will permit children of various ages utilizing the fountain. Elevations may be difficult to provide, however, at fountains recessed in walls.

11. The rate of flow and the pressure should be such that the water will not splash over the bowl. It should be at a rate not less than 1-2 gallon per minute and at nozzle pressure not exceeding 5 pounds per square inch.

12. The waste opening and pipe should be of sufficient size to carry off the water promptly. The opening should be provided with a strainer.

SETTLEMENT IN SUIT OVER RIGHT OF WAY

A suit arising out of a dispute over the right of way on Chestnut street, which was brought by Charles B. Flint of this city, against Arthur J. and W Russell Wirth, also of this city, has been settled out of court, and according to the settlement, it is understood that the Wirths will have to remove the fence they erected across the right of way by Dec. 9; also pay the costs of its removal. The suit was scheduled to be tried here in common pleas court before Judge Charles B. Waller, wherein Flint was seeking an injunction against the Wirths; also $200 damages.

The plaintiff makes the complaint, according to the suit, that the defendants put up the fence across the right of way, 20 feet wide, and blocked his passage. He asked that the fence be taken down and that the right of way remain open. The Wirths claimed title to the right of way by adverse possession.

WILL BUILD HIGHWAY ON ROAD IN HADDAM

State Highway Commissioner John A. Macdonald has announced the award of the highway contracts as follows:

Town of East Haven: 3,500 feet of reinforced concrete on the Short Beach road.

Town of Fairfield: Bridge over the tracks of the N. Y., N. H. & H. R. R. company at the Southport cutoff.

Town of Westport: 1,400 feet 2 1-2 inch bituminous macadam on 5 inch stone base on Saugatuck avenue.

Town of Haddam: 2,070 feet waterbound macadam on Rock Landing road.

Town of Guilford: 10,100 feet N. S. waterbound macadam on the Leete's Island road.

Towns of Weston and Westport: 7,560 feet crushed gravel waterbound macadam on the Lyons Plains road.

INSURANCE COMPANY TO APPEAL BESSETTE CASE

The case of Mrs. Agnes Bessette of Taftville, and the Casualty Insurance company of Hartford will probably go to the supreme court of errors, according to a notice of appeal which has been filed by the insurance company with Clerk John H. Walker in the superior court. The intentions of the Insurance company to carry the case to that court is noted in the appeal. A judgment of $8,000 was recently received by Mrs. Bessette against the insurance company, as were five other judgments, totalling an estimated amount of $4,000.

SPENT $166,548,901 IN YEAR IN TRANSPORTATION

Total operating revenue from all transportation companies doing business in Connecticut, including railroads, street railways and jitneys or buses, amounted to $166,548,901 for the calendar year ended Dec. 31, 1928, according to the 18th annual report of the public utilities commission.

Railroads accounted for $146,378,249 of this sum, a decrease of $2,542,794 from the gross of the previous year. Street railways had a gross operating income of $14,267,780, showing a decrease of $651,130 from the figures of 1927, and buses reported a total gross of $6,902,594, but comparative figures are not available.

Of the total operating income for the railroads, New Haven road took in $137,633,052, representing a decrease of $2,191,261. Connecticut Co. accounted for $13,734,222 of the income of street railways. Of the gross income of the Connecticut Co., $12,380,370 was from trolley car operations, representing a decrease of $599,421 from the previous year's figures. Motor bus revenue was $1,353,851, or $148,609 more than the bus income for 1927.

While the operating income of the railroads and trolleys was decreasing, however, operating expenses were being cut at an even greater rate. While all railroads running through the state showed a decrease in revenue for 1928 of $2,842,794, expenses for the same lines had been cut $7,687,504. In the case of the New Haven road, its revenue decrease of $2,191,261 was more than balanced by a reduction of $6,129,610 in operating expenses.

The same condition existed in the business of the street railways which lowered their operating expenses by $1,030,620 between Dec. 31, 1927, and the same date a year later, while their revenues were cut by only $651,130. Connecticut Co. cut expenses by $882,830, while revenues were but $550,421 for trolley car operation.

Assets of the seven steam railroads reporting to the commission, of which four are operating companies, total $664,247,973, according to the report, showing an increase of $33,685,511 from 1927 to 1928. The principal items listed are road and equipment, totaling $392,108,987 and miscellaneous investments, totaling $200,395,895.

The operating companies are the New Haven road, the Branford Steam railroad, the Central Vermont and the South Manchester railroad.

Assets of street railway companies, practically all of which may be said to be located within the bounds of the state, were reported at $101,778,549, representing an increase of $2,159,644 during the year. Of the ten companies included in the report, the following six are operating: Bristol Traction Co., Connecticut Co., Groton & Stonington Traction Co., Lordship Railway Co., New Haven and Shore Line Railway Co., and Waterbury and Milldale Tramway Co.

Reporting on the inspection of street railways, the commission says: "Track generally continues to show marked improvement in maintenance. In paved streets, the elimination of joints reduces noise and largely prevents cupping." Overhead systems of wires are reported as in considerably better condition than when previously inspected.

Motor bus or jitney service is being supplied by 27 corporations or individuals holding licenses from the commission. Holders of such certificates operate a total of 2,033 route miles with a total of 593 buses which have a combined registered carrying capacity of 20,627 passengers.

"The annual inspection of 1929 compared with that of 1927 shows that while there was an increase of approximately ten per cent in the number of buses operated, the total number of buses without defects increased over 207 per cent, while the average defects a bus decreased from 3.4 in 1927 to 1.3 in 1929," says the report.

The commission's first report on taxicabs, which came under its jurisdiction July 15, 1929, shows that up to Sept. 30, a total of 337 applications for certificates had been filed, 47 of which were later withdrawn. Of the remainder 260 applications were granted and 30 denied.

FOR HOLIDAY FUND AT UNCAS-ON-THAMES

In opening the public appeal for the holiday fund at Uncas-on-Thames, a friend of the fund writes The Bulletin as follows:

Now that the Thanksgiving turkeys have all been transformed into soup bones, and Santa Claus has put in an appearance, and we have had our initial snow flurry, it is high time to think about Christmas. That means, of course, that it is time to replenish the holiday fund for Uncas-on-Thames, so that all the sick people on the hill shall have a jolly Christmas and a happy New Year, with the innumerable little festivities during 1930 which, without this extra money, would not be possible.

This fund, as has often been explained, is a purely voluntary one, supported only by the gifts of its friends. It is not, in any way, connected with the Christmas seals, the money for which splendid cause is used in aiding under-nourished children in our local clinics and homes, and for the very valuable preventive work which does so much educationally, as well as physically, to help the fight against tuberculosis.

The sanatorium itself furnishes all the necessary bread and butter for its patients, so to speak, but the holiday fund provides the desserts. It means happy celebrations at New Year's, Valentine's day, Washington's and St. Patrick's birthdays, Memorial day, Thanksgiving and Christmas; it means flowers at Easter and fireworks on the Fourth; it means that every patient has a little present and some special attention on his or her birthday; it means something to anticipate, for those whose days are monotonous and mechanical—hence its appropriate name—the holiday fund!

It was started years ago by Mrs. Frederick Byrnes and Miss Mary E. Richards from a personal interest in some of the patients, and from a small beginning has grown to large proportions. But—with its growth, the number of patients has increased tremendously, as the sanatorium has more than redoubled its capacity, so the problem of keeping pace makes more money necessary each year. No sum is too small, and none too large; for the fund has an insatiable appetite and needs constant nourishment. It has always been the pet desire of those interested in its sustenance, that it may some day become self-supporting, but that happy goal is as yet a long way off, so we must keep up the feeding process every Christmas.

A recent visit to Uncas-on-Thames showed that every bed in each ward is occupied, with a long list of would-be patients who are pathetically awaiting their chance for treatment and a return to health and normal living. It is stated, also, that among the state sanatoria there are 300 more cases waiting their turn, than can be accommodated. All of which demonstrates only too plainly, what a constant war must be waged if real headway against tuberculosis is to be made.

Christmas is a very beautiful celebration at the sanatorium. It is ushered in by carols, the singers bearing lighted candles, marching from ward to ward, bringing the spirit of Yuletide with them; the decorations are most effective, and on the prettily decorated trees are presents for everybody; no one is forgotten, and the day is one long to be remembered.

It is a blessed thing to contribute towards the happiness of others, and in our own comfortable, warm homes on Christmas night, there will be a greater warmth and cheer, in proportion to what we may have done for those less fortunate. There is no more worth-while cause for giving in our town than this holiday fund, which stands for so much to these shut-ins on sanatorium hill, and every man, woman and child among us should do his or her bit towards helping those, who are fighting for health to carry on.

As usual, Miss Richards is in charge of the campaign for collecting money, and checks or cash may be sent personally to her at her home, 93 Sachem street, or to any of her following committee:

Mrs. Charles T. Bard, Miss Kate MacKenzie, Roy D. Judd, William R. Clarke, Miss Amy Burlingame, Miss Lillian Stetson, Mrs. Charles J. Twist, Mrs. Samuel Smiley, Mrs. Shepard Palmer, Mayor Lee Roy Robbins, Earl Wood, Mrs. Frank B. Ricketson, Michael J. Murphy, Miss Ina Ufford, Joseph A. Donnelly, Clarence E. Carpenter, Mrs. Harrison Gregg, Mrs. George L. Ingalls, Louis Waters, E. LaRue Bliven, Alfred Bliven, Miss Louise Robinson, Miss Kate Kent, Mrs. John E. Hawkins, Miss Jane McG. Aiken, Felix Callahan and Miss Dorothy Paul of Jewett City.

MERCIER ASSEMBLY ELECTS MARGARET SULLIVAN PRES.

The regular meeting of Mercier assembly, No. 12, C. L. of C., was held in their assembly rooms Tuesday evening with the president, Miss Loretta Gadle, presiding. The following officers for the year 1930 were elected: President, Margaret R. Sullivan; honorary president, Loretta Gadle; vice-president, Mary O'Neil; recording secretary, Helen Barry; financial secretary, Marguerite Delaney; treasurer, Katherine Lynch; mistress-at-arms and assistant, Fannie Logo and Frances DeGango; trustees, Miss Margaret Desmond, Mrs. Mary Farrell, Mrs. Nora Carney; auditors, Mrs. Anna Burke, Mrs. Hanna Eirman, Mrs. Mary Wickham; sentinel, Mrs. Mary Richmond; organist, Mary Weller.

The installation of these officers will be held early in the new year.

It was announced that at the next meeting a Christmas party will be held and each member was reminded to bring a gift of not more than ten cents value which Santa Claus will distribute.

GASOLINE HEATER FLARE MADE FIRE CALL

A blazing gasoline heater gave the fire department a run to the house at No. 272 Franklin street, owned by Dominic Micciastiuno, about 3:15 o'clock Tuesday night. The fire was in the apartment occupied by Mrs N. B. Johnston. The heater flared up while it was being lighted and a telephone call to the fire department brought out Engine No. 1, Chief Henry R. Taft and Deputy Chief Dennis J. Brennan.

While the firemen were on the way to the house the blazing heater was thrown out of the building. The only damage, other than to the heater, was a scorched carpet.

WHITE CROSS COUNCIL HAS CLASS OF EIGHT

At the regular meeting of White Cross council, No. 13, K. of C., held Tuesday evening at the Knights of Columbus home, with Grand Knight James P. Sheridan presiding, the first degree was conferred on a class of eight candidates.

Reports of committees were made and accepted and the date of the next event of interest to the members, the annual pig supper, was announced. After the regular business meeting a lunch was served. It was announced that those desiring to attend the pig supper should make reservations as soon as possible with the grand knight.

66 SUSPENDED FOR DRIVING UNDER INFLUENCE

In this week's list given out by the state motor vehicle department showing 66 who have had their operators' licenses suspended for a year for driving while under the influence of liquor are the following names:

Leo Willette, Danielson; William J. Lewers, Groton; Frank C. Cheslock, New London; Charles West, Niantic; Albert Gagne, North Grosvenordale; Paul R. Murray, Stafford; William F. Foster, Westerly; Vincent Bowden, Hamden; John P. Hayes, Warren Skinner, Rockville.

INCIDENTS IN SOCIETY

Mrs. Leonard O. Smith, of Oldelms is giving a luncheon Thursday at Lighthouse Inn.

Miss Isabel M. Vignot has been spending ten days as the guest of friends in New York.

Mrs. Ebenezer Learned, of 180 Broadway, has sent out invitations for a tea, Tuesday, December 10th, from 4 to 6, to meet Mrs. Ebenezer Learned, Jr.

Mr. and Mrs. Walter T. Camp have as guests Captain and Mrs. Randolph Ridgley, of Baltimore.

The Tuesday Contract Bridge club was entertained by Mrs. Laurence E. Millea. Mrs. John R. Tarrant and Miss Mary G. Shannon won the prizes.

Sherrod Ingalls has returned to Yale, after the holidays spent at his home on Sachem street.

Mrs. Edgar H. Allen, of Elmwood avenue, was hostess to the four-table Tuesday Evening club. The prizes went to Mrs. Herbert B. Cary and Frederick Sudlow.

Maine will spend $18,000,000 on roads and public works during the coming year, and a like sum in industrial construction.

BRISTOL POLICE WILL TAKE DIEHL COUPLE

George and Percy Diehl, wanted in Norwich for passing worthless checks, over a year ago, were to be released from the New Hampshire penitentiary at Manchester, Tuesday, where they have been serving a one-year sentence. The couple are also wanted on similar charges in New London, Bristol, Torrington and many other places. Officers of the Bristol police department went to the penitentiary Tuesday to arrest the pair upon their release from prison. The couple were arrested in Concord, N. H., shortly after leaving Bristol about a year ago.

The local police have a warrant, issued at the time the check workers operated here over a year ago, for the arrest of the couple. They will now have to await the disposition of the check passers' case in Bristol, before taking action.

ROYCE BOSS BRINGS SUIT FOR DIVORCE AT RENO

According to a dispatch from Reno, Nevada, suit has been brought there by C. Royce Boss, of Norwich and New London, for divorce from Mrs. Elizabeth Roath Boss of 236 Washington street, this city. They were married in Norwich, May 15, 1922, each having been married before.

Mr. Boss, who is now residing in Washoe, Nevada, alleges incompatibility as the grounds for divorce in the suit which he is bringing in Nevada.

LINE OF DUTY TAKES LIVES OF 14 RANGERS

WASHINGTON —(AP)— Fourteen forest service employes lost their lives last year in pursuit of their duties.

The records here reveal glimpses of tragedy, drama and heroism.

John Thayer, junior forester in the Tongass National forest in Alaska, was killed by a big brown bear. He was cruising over his territory, accompanied by Fred Herring, another ranger, in a government launch.

While ashore they ran into the bear so suddenly that Thayer had time for only one shot. The bear rushed at him and Thayer was so badly mauled and clawed that he died that night. Herring took the body to Juneau, a two-day ride by launch.

Douglas Ingram grazing inspector of the Northern Pacific district, was trapped by fire in Oregon and lost his life.

He had previously led two fire crews to safety. Ingram whittled and told stories while the fire raged on all sides of their little clearing and finally passed over, leaving the men unharmed.

NORTH-SOUTH M. E. MEN PLAN JOINT CONVENTION

LOUISVILLE, Ky.—(AP)—For the first time since the Methodist church split over civil war issues, a great gathering of men of both the northern and southern branches will be held when the Inter-Methodist Men's council meets here December 5 and 6.

Dr. Bert Edward Smith, executive secretary of the Methodist Brotherhood sees in the meeting an impatience with delay in effecting a proposed union of the southern and northern churches.

Speakers will include Bishop John M. Moore of the Methodist church, South; Bishop Francis J. McConnell, president of the Federal Council of Churches of Christ in America; Bishop Edwin Holt Hughes of Chicago and Branch Rickey, vice president of the St. Louis Cardinals.

Other meetings wil be held in large cities in which both branches of the church are strong.

NEW EPISCOPAL HEAD LIVES IN QUIET WAY

CHICAGO—(AP)—When the Rt. Rev. Charles Palmerston Anderson returned to Chicago after his election as primate of the Protestant Episcopal church of the United States, only his family and a redcap met him.

The elevation to one of the most important church positions in this country had not changed the habit of humbleness and modesty that the Chicago bishop had learned as a novice.

Bishop Anderson remains head of the Chicago diocese, in itself one of the most difficult places in the Episcopal church in America. He eventually, however, will be given a co-adjutor to aid him in diocesan affairs.

The second head of the American Episcopal church—the late Most Rev. John Gardner Murray having been first—has been a bishop 29 years and a clergyman 41. Bishop Anderson is a native of Canada, 65 years old.

His organizing ability and his devotion to charitable works have distinguished him. His new jurisdiction covers the United States and extends to the orient, where missions are supported.

MOST AIRPORTS IN ALASKA, COMPARISON TO POPULATION

CHICAGO —(AP)— Alaska of gold rush days has been lost in the wash of airplane propellers, and the territory leads the world in number of airports in comparison to its population.

For each 908 inhabitants there is an airport. From 30 to 50 per cent of the funds alloted to road building, the American Air Transport association reports, are going into the building of landing fields.

The reason, according to Gov. George A. Parks, is that air travel means more to the territory than any one thing. Journeys that take four to six weeks by sledge or afoot are completed in less than seven hours.

JAPANESE WOMAN OF 83 GETS FIRST PLANE RIDE

TOKYO—(AP)—Mrs. Sano Okamoto was born in Wakeayama perfecture 83 years ago, when there was not even wheeled vehicular travel between Yedo — as Tokyo was then called—in the east and Kyoto in the west.

Travelers along the Tokaido, "Eastern Sea road," the great national highway, rode horseback or in palanquins carried by human bearers. The journey required many weeks.

Recently Mrs. Okamoto, who has eight children, 19 grandchildren and 17 great-grand-children flew from Osaka, now the western metropolis, to Tokyo in two hours in one of the Japan Air Transport company's new passenger planes.

Fast Planes for Mexico Line

FORT WORTH, Tex.—(AP)—Five passenger planes with a speed of 140 miles an hour, capable of making the trip from Fort Worth to Mexico City in one day, are to be used in the Mexico City-Laredo passenger and airmail service to be established before January 1.

BID LOW BY .0009 CENT; STATE SAVES 18 PENNIES

PHOENIX, Ariz.—(AP)— Nine-tenth of one thousandth of a cent is obviously a small sum of money.

Multiplied by 20,000 it is 18 cents, however, and for a Phoenix firm it meant receiving the contract for furnishing the Arizona state highway department 20,000 gallons of fuel oil.

The accepted oil bid was the lowest of the three by .0009 per gallon and the saving to the state was 18 cents.

Gas Taxes Run High

TALLAHASSEE, Fla.—(AP)— Florida collected more than $11,000,000 gasoline taxes in the last fiscal

When you Gargle

Gargling even once can ease that so throat, if the gargle is a quarter-gla of water in which you have dissolv two tablets of Bayer Aspirin. *It's wh you gargle that counts.* Doctors are ways advising this sensible and effecti treatment. They know it is resultf And many women whose sensitive throa once gave them much trouble eve Winter now find quick relief in gargli Bayer Aspirin. Repeat the treatment f deep-seated inflammation like tonsilit Bayer is the one thing that *reduces t infection.*

You'll find many other uses for th universal antidote for pain; nothing relieves a headache quicker; or pains fro neuralgia, neuritis, lumbago and the li Bayer is the genuine. Aspirin is the tra mark of Bayer manufacture of mon aceticacidester of salicylicacid.

CONSTIPATION is the big trouble in every serious sickness—causing depression of spirits, irritability, nervousness, imperfect vision, loss of memory, poor sleep, loss of appetite, etc.—stop it with a regular course of

SCHENCK'S MANDRAKE PILLS

They act promptly and freely, but gently, thoroughly cleansing the bowels—*the specific* for indigestion, headache, biliousness, heartburn, flatulency when caused by constipation.

Purely vegetable. Plain or Sugar Coated.

90 YEARS' CONTINUOUS SALE PROVES THEIR MERIT.

Dr. J. H. Schenck & Son, Philadelphia

ACID STOMACH?

ACIDINE never fails to relieve safely, surely and swiftly—INDIGESTION, ACIDOSIS, GASSINESS, SOUR STOMACH, SICK HEADACHE, ACIDSTOMACH, CHRONIC CONSTIPATION, HEAD COLDS AND ACID RHEUMATISM. It alkalizes, balances excess acid, keeps the whole digestive system sweet and clean.

ACIDINE is the only perfect, modern anti-acid which is combined with Japtase, a powerful starch digestant, soothing to the stomach and intestinal membranes. Money back guarantee. At all druggists, or write Health Laboratories, Inc., Pittsburgh, Pa.

ACIDINE

FITCHVILLE

Mrs. David Schwartz and daughters are spending a week in New York.

Miss Mary Gibbin, of the class of 1931, Backus hospital school for nurses left for New Haven Sunday, for a two months training period at the Yale nurses' school.

Miss Rose Doubleday and Miss

NEW LONDON PUPILS MUST HEED LAW REGARDING THEATRE ATTENDANCE

(Special to The Bulletin.)

NEW LONDON, Dec. 3. — The board of school visitors, through Secretary Frederick W. Edgerton, has requested City Manager William A. Holt to cause the enforcement of the statute prohibiting the attendance of minors at motion picture houses, particularly during evenings, unless accompanied by parents or adults. Captain of Police Charles A. Pinney today was instructed to enforce the law. It is claimed by the school board that the statute is being openly violated and that boys and girls are permitted to attend performances unaccompanied by parents or guardians. Policewoman Jane H. Cassidy has been instructed to visit the several theatres during the evening performances for several days and determine whether the minors are allowed entrance when not with parents or older persons. She will make a report of her investigation within a few days.

NEW REPUTATION CHARGE BRINGS SILVA FINE OF $100

(Special to The Bulletin)

NEW LONDON, Dec. 3.—George Silva, employed at the clubroom, 97 Huntington Bank street, which is but three doors from police headquarters, was in the police court this morning charged with violation of the liquor law on three counts, keeping with intent to sell, possession and reputation. He pleaded guilty to all three counts. On the first two a fine of $200 and costs was imposed and for the reputation count, which is a new charge to be made against liquor sellers, a fine of $100 and costs was collected. Silva was arrested last night when Automobile Patrol Officer Clarence Martin and Patrolman Arthur Feeley raided the drinking resort, which is on the second floor and where a quantity of liquor was seized. J. J. Barnett, H. M. Walker, A. F. Brenton, D. L. Ford, I. O. Bomberger, J. E. Wilson, Walter L. Moore and T. B. Voltz, most of whom are sailors and who were in the building when the raid was staged, were arrested, charged with frequenting. In court today, however, the charge against all of the men was nolled.

Lawsky Fined on Two Counts

John Lawsky, 31 Shapley street, was charged with violation of the liquor law on two counts, keeping with intent to sell and possession. He entered a demurrer, through counsel, which was overruled. Lawsky was fined $200 and costs on each count.

A Waterford farm hand was charged with intoxication. He is an old offender and a sentence of 30 days in jail was the penalty imposed. He was arrested yesterday at one of the bus terminals where he was creating a disturbance.

The annual meeting of Nameaug Engine company, No. 2, held last night at the quarters of the company on Masonic street, was attended by about 50 members. The following officers were elected: Foreman, D. F. McLaughlin; first assistant foreman, Frank Miller; second assistant foreman, Edward Nelson; treasurer, Griswold Lamb; secretary, William J. McMahon; executive committee, E. B. Shelden, chairman, James Walsh, Lewis Southworth, Arthur Cook and William A. McLaughlin; sick committee, William H. Cone, James S. Flanagan and Timothy Murphy; trust death benefit fund, Charles W. Harvey, Walter F. Mahoney and Lawrence E. McGrath. Before the close of the meeting the members and their guests, Chief Thomas Shipman, Deputy Chief Calvin Edmunds and former Chief Charles Ross, had a fine roast beef dinner. Chief Shipman, Deputy Chief Edmunds and former Chief Charles Ross addressed the assemblage, referring in a highly complimentary manner to the work of the firemen in recent years and the excellent training the members derived from the fire school.

A. F. Kjellander, Florence E. Scriver, C. Spicer Brown and A. L. Osborn of the local branch of the Southern New England Telephone Co., are attending a conference which opened at New Haven yesterday and will continue until Friday.

Mrs. William C. Johnson and infant daughter, Niles Hill road, patients at Home Memorial hospital, were discharged today.

A certificate of incorporation was filed at the office of the city clerk today by the Sanitary Dairy Co., Inc., of which Anthony Crociechia and Henry Ciel, this city, and George Crociechia, Waterbury, are the incorporators. The authorized capital stock is $50,000, composed of 1,000 shares of common stock of the par value of $50 per share. The corporation will start business with a paid-in capital of $14,000.

Mrs. James Hanson and infant son, of 15 Center street, and Mrs. William Glynn, Fog Plain road, Waterford, the latter having sustained a brain injury ten days ago when she was struck by an automobile near Mossbroker's corner, Waterford, patients at Lawrence-Memorial hospital, were discharged today.

OBITUARY

Mrs. Giovanni Strazzo

Mrs. Angela Maria Strazzo, 61, widow of Giovanni Strazzo, died last night at the residence of her son, Antonio Strazzo, 26 Shaw street, after a lingering illness. Mrs. Strazzo, who was born in Italy, had resided in New London 37 years.

Edward I. Raymond has sold a house and lot on Thames street to Paul and Alice Salerno.

Mary Ducy has sold a house and lot on Linden street to Alex Steinberg.

Antonio Crociechia has sold a parcel of land, corner of Connecticut avenue and Prest street, to the Sanitary Dairy Co., Inc.

The police signal box, corner of Broad and Williams street, is out of order, but repairs will be made without delay.

City laborers were engaged today scattering sand over slippery sidewalks.

Commissioner of Motor Vehicles Robbins B. Stoeckel today ordered the suspension of the drivers' licenses of Alfred P. Kell, United States Coast Guard, and Ralph H. Strout, 249 Broad street.

A Ford coupe owned by Paul Burmer, 62 Federal street, was stolen last night while in front of the owner's home. The car carries Connecticut registration, L—7052.

CRAFT, CREW AND CARGO OF BOOZE TAKEN TO NEW YORK

(Special to The Bulletin)

NEW LONDON, Dec. 3.—The crew of the United States Coast Guard patrol boat, 124, Boatswain T. C. Losch, captured the rum runner Marjorie, a speedboat, together with its crew and cargo of 500 cases of whiskey, this morning, when the speedboat was beached at Montauk Point after escaping gunfire. The speedboat, cargo and crew were brought to port, arriving here this afternoon. Tonight the captured craft, cargo and crew of three men were taken to New York. It is believed that the Marjorie, which is a new boat, was headed for this port when she was sighted by the crew of the patrol boat.

NO TRACE OF MACHINES—OWNER OFFERS $500 REWARD

(Special to The Bulletin)

NEW LONDON, Dec. 3.—With the police utterly without a semblance of clue that might lead to the arrest of the thieves who stole a dozen sewing machines, besides taking important parts that were intended for repairs and entailing a loss of about $3500, the Marvel Underwear company, through its owner, Abraham Quaint, today offered $500 for information that would lead to the arrest and conviction of the crooks. The theft was committed during Wednesday night last or early Thanksgiving day morning, for the plant was idle on the holiday. The thieves selected the most modern of the machines and their methods of removing them from benches showed that they were thoroughly familiar with the equipment. The police are inclined to believe that the machines have been carried to New York or Boston and installed in a factory that manufactures a product the same or similar to that made in New London.

TOTAL OF 184 ARRESTS IN MONTH JUST CLOSED

The report of the police department for the month just ended shows 184 arrests made by members of the department and as is usually the case the greatest number were for intoxication, for there were 60 men and women who were found on the streets intoxicated. The number of unfortunates given shelter at police headquarters increased greatly, due to the arrival of cold weather. One hundred and four men were provided with shelter and a place to sleep. The number of arrests made and the offenses follow: Intoxication, 60; breach of the peace, 5; violation of traffic law, 10; violation of liquor law, 12; lascivious carriage, 10; keeping disorderly house, 1; frequenting disorderly house, 12; keeping gaming place, 3; frequenting gaming place, 17; nonsupport, 4; embezzlement, 1; insane, 2; assault, 1; theft, 1; arrested and held for other departments, 7; evading fare, 1; driving while drunk, 4; violation of pharmacy law, 1; violation of medical practice law, 1; perjury, 1; vagrancy, 1.

Pfingstag—Burgess

Oscar C. Pfingstag, member of the crew of the U. S. S. Camden and Miss Florence Burgess, daughter of Mr. and Mrs. George Burgess, of Latham street, Groton, were married at 10 o'clock this morning at the parsonage of the Groton Heights Baptist church by Rev. George R. Atha. Mr. and Mrs. Nelson Burgess were the witnesses. For the present, Mr. and Mrs. Pfingstag will make their home with the bride's parents.

Changes At Electric Boat Plant

Changes in the personnel of the office force of the Electric Boat company which went into effect yesterday reveal that Stephen A. Gardner is appointed assistant general manager and Edwin A. Wheeler is appointed shipyard manager. The changes are the result of a reorganization movement and several of the employes have been discharged.

Philip G. Terhune, of New York, was arrested this afternoon by Patrolman Albert Iverson, charged with violation of the city's traffic ordinances in turning around on State street. He furnished a surety on his bond for appearance in the police court tomorrow morning.

A batch of drunks await trial in the police court tomorrow for there are six such cases occupying calls at police headquarters. Most of the prisoners are civilians, for those who wear the uniform of the United States Navy or the United Coast Guard were turned over to shore patrols and sent back to their respective stations.

The city is beginning to take on a holiday aspect for during the past two nights electricians have been engaged in stringing electric light wires from pole to pole on State street. Within a week or ten days these will supply power for the illumination of varied colored electric lights which will remain in illumination until after the first of the new year.

First Coasting Of Season

Although the snowfall of yesterday was light it was accompanied by sleet and rain and freezing temperature prevailing last night an excellent foundation for coasting resulted. The youngsters enjoyed their first sliding of the season today. Wherever a grade existed the sleds were brought into use.

The low temperature of the past 24 hours has caused coal dealers to be taxed to the utmost for patrons who have been dilatory in placing coal orders now desire that immediate delivery of fuel be made. The several coal companies have been deluged with hurry orders. In most cases the orders received were not filled until the following day because of the rush for deliveries.

ANNOUNCEMENTS

Palace Theatre

The Suez Canal—it was just a "ditch" to the directors of the Bank of England, but to Disraeli, England's great prime minister, the canal was a priceless asset, the gateway to Britain's vast Indian empire, and a vitally necessary link in the British line of imperial communications. He argued that the directors lend him the money to buy it, and they refused. He was popular, because first of all he was a Jew in a land and at a time when Jews were disliked. But he beat them all to their knees, beat them in spite of their own stupidity and in spite of the desperate efforts of a group of Russians to buy up the canal from the poverty stricken Khedive of Egypt.

That is the plot of "Disraeli," the matchless drama with George Arliss starred, which comes to the Palace theater for a three days' run beginning today. It is one of the truly great pictures of the era. Not only as a mighty historical film but for the passion, the drama and the romance which permeates it, Arliss, who is an Englishman, was always a great admirer of Disraeli and an ardent student of his character and life and his achievements n statesmanship. Once he conceived the idea that he would like to play the role of the great prime minister and eventually he persuaded Louis N. Parker to write a play for him which would have Disraeli as the central, dominating figure. Between the two of them they produced the play, and for a long time Arliss appeared in it on the speaking stage. Now that it has been turned into a Vitaphone masterpiece, Arliss is delighted that through this popular medium it will reach hundreds of thousands of people who never could have seen it at stage prices.

Not as a page out of history, and not as a costume or period drama but as a vital, living romance of a great man pitted against great odds. That is how "Disraeli" should be viewed as a picture. Here is the thrilling throbbing stuff of which great drama is made. Don't miss it.

SEEKS SUGGESTIONS ON TERCENTENARY CELEBRATION

Through a general letter circulated through the state by Dr. George C. F. Williams, 93 Prospect avenue, Hartford, who is chairman of the Tercentenary commission, suggestions are being sought of the way the 300th anniversary of the settlement of Connecticut may be celebrated.

The secretary's letter follows:

"This commission has by vote instructed me to address this letter to historical societies and patriotic societies in Connecticut, and to other organizations within the state which are likely to be especially interested in the observance of the 300th anniversary of the settlement of Connecticut.

"The statute enacted at the last regular session of the general assembly authorized the governor 'to appoint a commission, consisting of seven members, to make plans for participation by the state in the appropriate observance of the 300th anniversary of the settlement of Connecticut as a colony,' the commission to report to the general assembly at its session in 1931. While preparing such plans the commission will be glad of any suggestions which your organization or any of its members, will be so good as to offer, or which shall be made by any other organization or by any individual even though not directly appealed to at this time. Suggestions frank, free and numerous, which are designed to contribute to the success of these commemorative exercises, will be appreciated by the commission."

The chairman hopes to obtain helpful ideas and asks that responses be sent to his address. With him on the commission are Mrs. James P. Andrews, secretary; Dr. James R. Angell, Hon. George W. Wheeler, E. Kent Hubbard, Mrs. George M. Minor, Robbins B. Stoeckel.

"They work while you sleep"

When the bowels need help there is nothing like cascara; nothing more efficient, nothing so good for the system. Any doctor can confirm these facts.

Candy Cascarets give you pure cascara in a most pleasant form. Take one tonight. See how fine you feel all next day. Without discomfort and without harmful effects this gentle laxative cleanses the whole thirty feet of bowels. Cascarets never produce that nauseous feeling usually associated with the use of laxatives. And their action is so natural that there is no danger of forming the laxative habit. You can take them as often as you please—or give them freely to children or old folks.

A coated tongue or a laden breath is a signal for a candy Cascaret. Or a sick headache, or any sluggish feeling; any time you believe the liver and bowels are not functioning fully, Cascarets will sweep away accumulations in the lower bowel. They are sweetened with pure cane sugar and flavored with real licorice, making them the ideal laxative for children.

Full medical endorsement proves their principle is right; the use of 20 million packages a year proves their effectiveness.

Cascarets CANDY CATHARTIC 10¢ WORK WHILE YOU SLEEP

THE WIDE-AWAKE CIRCLE

Boys' and Girls' Department

RULES FOR YOUNG WRITERS

1—Write plainly on one side of the paper.

2—Use pen and ink, not pencil.

3—Short and pointed articles will be given preference. Do not use over 250 words.

4—Original stories or letters only will be used.

Write your name, age and address plainly at the bottom of the story.

POETRY FOR WIDE-AWAKES.

Dragon-Flies.

Like a fleeting of crimson gossamer threads, the flashing of the dragon-flies.

Dyed he is with the color of autumn days—O the red dragon-fly

See the dragon-fly is resting awhile upon the temple-bell

Lonesomely clings the dragon-fly to the underside of the leaf—Ah, the autumn rains

Dragon-flies are flitting, and the noon sun is shining above the village where nothing eventful ever happens.

O the thin shadow of the dragon-fly's wings in the light of sunset!

In the time between the setting of the sun and the rising of the moon—red dragon-flies.

Stanton David Irkman, in "Cruising Around the World and the Seven Seas."

For Scholars.

My figures are "excited",—
So good people say,
But the sky's excited
Each time it writes a day.

God who made the Dodo
Surely loves a joke.
"Ha!" the thunder shouted
When it hewed the oak.

May makes coral-colored
Metaphors of trees;
August loves the lightning's
White hyperboles.

Tigers are a bonfire,—
Only moles are grey.
One can't take a world like this
As donkeys munch their hay.

Sunset is a burning bush,—
God is in the flame.
If my words are fierce and gay
His peacock is to blame.

E. Merrill Root in The Forum Magazine.

UNCLE JED'S TALK TO THE WIDE AWAKES.

The cow bird is not particularly well liked. It has a bad reputation because it is not like other birds. The tendency on the part of many students of bird life is to magnify its bad points and to give but scant attention to its good points. In spite of its unpopularity it is an interesting bird. It builds no nest of its own but, on the sly, deposits its eggs in the nests of smaller birds, such as the sparrow and the warbler. It is not a very particular bird and its eggs are quite often to be found in the nests of bluebirds, thrashers, wood thrushes, meadowlarks and catbirds.

There is no doubt but what catbirds have pushed out from nests the eggs that were laid there by the birds who built the nests, so as to make room for their own eggs. Some members of the bird family successfully outwit the cowbirds. The yellow warbler has been known to build an addition to its nest in order to bury the eggs of the cowbird. These additions have been built on top of the original nests and sometimes three and even four stories have been added.

It has also been learned by bird students that some of the feathered folk remove or destroy the eggs of the cowbird laid in their nests. Others have been known to desert their nests if cowbirds laid eggs in them. These are usually new nests in which the rightful owners have laid but few eggs.

The cowbirds ordinarily are to be seen in small flocks about pastures, near grazing cattle, and they live on insect pests and seeds. They do not bother corn, berries or other crops. Their chief aim in life is in hunting bugs, insects, worms, weed seeds and waste grain.

WINNERS OF PRIZE BOOKS.

1.—Viola Ferland, Dayville—Merilyn Enters Beechwood.

2.—Marion Arnold, Norwich — Ann Crosses a Secret Trail.

3.—Donald Drake, Norwich — Dangerous Deeds.

4.—Alva Thomson, Old Mystic—Merilyn's New Adventure.

5.—Annis Alpert, Colchester—Merilyn Tests Loyalty.

6.—Benjamin Adler, Colchester—The Boy Scouts Afloat.

Winners of prize books living in Norwich may obtain them by calling at The Bulletin business office after 10 o'clock this morning.

LETTERS OF ACKNOWLEDGMENT

Virginia Meech, Norwich—I have received the book.

Ida Schaeffer, Yantic—I received your reward and I thank you.

Thelma Goldberg, Colchester—I thank you very much for the interesting book you sent me.

LETTERS WRITTEN BY WIDE AWAKES

On a Hike

Dear Uncle Jed: One night after school hours our class went on a hike. The teacher also came along. It was a long way to walk but we at last reached the place. The teacher asked us to fetch her some large stones and dry pieces of wood. This we all did and in a little while the fire was going. We then looked for sticks with which to cook our frankfurts and roast our marshmallows. A few girls had knives. They sharpened the ends of our sticks. By this time the fire was well started and we all gathered in a circle around the fire so the wind wouldn't blow it out. We first cooked our frankfurts and each one had her rolls or sandwiches with which to eat them. Then the marshmallows were roasted. There was always some girl telling a joke and making all the rest laugh. A little while before we started to go back to school a girl was hit with a pine cone but was not hurt. This had been thrown by some boy who was hiding in the bushes near by. I also had a bottle of soda stolen but these things did not stop us from having fun. All too soon it became dark; we had to pack up and go back to the school building. How much fun we had going home. We had to climb a steep hill on which were many wire fences and stonewalls. We at last reached the school building, changed our clothes into our regular dresses, for we had worn our gym clothes; reported to the teacher so she could see if we were all back and last of all went home with light hearts. Hoping you will enjoy my story.

VIOLA FERLAND, age 13
Dayville, Conn., Box 135

My Birthday Party

Dear Uncle Jed: Last month I had a birthday party. I invited several of my friends. We played games, some of which had prizes. After enjoying ourselves for awhile refreshments were served.

The dining room was very prettily decorated, the popular color being orange. Each plate had a favor so we popped them and took out our hats. Usually a fortune comes in them so we had great fun reading and laughing over them. At last the time for going home came. We all were a bit tired after our exciting two hours.

I am certain we all had a good time. I also received some lovely birthday gifts.

VIRGINIA MEECH, age 13
Norwich

An Old Lady

Dear Uncle Jed: I have never written to you before so I thought I would write to you about an old lady. She looked much like an Indian and wore ragged clothes. She ate nuts and berries in the summer and stored away some for the winter. If some one came near the cave she would run away from him. So after awhile no one came around there because some were afraid of her and others did not want to bother her because if they lived like that they would not want to be bothered.

JOHN KAIKO, age 11
Pachaug

At Grandma's House.

Dear Uncle Jed: I am going to tell you about a trip I took to my Grandma's house in Fitchburg. I went with my uncle and my aunt. We stopped at Worcester for dinner and again at Sterling as the county fair was there. I had a very nice time. We saw all kinds of animals. I saw a pony which I had a ride on. I am eight years old. I am in the third grade. I am home sick with swollen glands.

BARBARA SILLARS, Age 8.
Yantic

Likes "Dad" Shaw's Letters.

Dear Uncle Jed: I have written to you before but it was a long time ago. I love to read and write and I am sure the Wide-Awakes like to write and read also.

The other day as I was reading The Bulletin, I saw that "Dad" Shaw had written a piece named Long Ago. It was a very interesting article, and as I read it, I said to myself "I would like to see "Dad" Shaw, for he must be a very nice man and certainly a good writer. Many times I have seen things he has written and although I am only in the eighth grade I often wonder if I have any faithful friends that I would like to see again that I knew in the lower grades. "Dad" Shaw explains his ideas very plain and one can't help noticing them as they appear in the papers day after day.

I hope some day when I become a man I may be able to go and see "Dad" Shaw. If I ever have a chance to go to New Jersey I will certainly stop in to see him. Every Wide-Awake should read his letters for they are always very interesting. I must stop now as I must leave room for my friends or members of the Wide Awake circle.

HOWARD ARNOLD, Age 12
Norwich.

The Winter.

Dear Uncle Jed: School has begun a long time ago and I like it very much. As I went to school this morning I noticed for the first time that I saw no birds singing their gay songs. The leaves are turning different colors and falling to the ground in large heaps.

The squirrels are seen running from tree to tree to gather nuts for winter. All the beautiful flowers are dropping their heads with sadness in their hearts. Apples are falling to the ground.

The mornings are growing colder and shorter, day by day and soon we will be wearing gloves so Jack Frost cannot bite our fingers.

Storm doors are being put on to keep out the cold. Nights are growing longer and the days shorter.

Farmers are gathering in their fruits and doing their tasks up for the winter. Mothers are canning preserves and other things. Soon Thanksgiving will come and then comes dear old Christmas, the best of all. Then will come the new year for every one to turn over new leaves for the year and also make new resolutions. I hope you will all enjoy reading this story. Best thoughts to the Wide Awakes.

MARION ARNOLD, Age 11.
Norwich.

My New Dog.

Dear Uncle Jed: This is my first letter to you and I hope you will like it. I am going to tell you about my new dog. She is an English setter, white with brown spots. Her name is Peggy. I have a good time with her and she likes to frolic. I am in the second grade and I like to go to school.

DONALD DRAKE, Age 7.
Norwich.

His First Letter.

Dear Uncle Jed: This is my first letter to you. I am going to tell you about my pet dog. His name is Danger. When he was small he would bite me so I called him Danger. And now it's his name. I got six skunks with him.

LESLIE STAUBLT, Age 12.
Norwich, R. F. D. No. 3.

At School.

Dear Uncle Jed: I am writing to tell you the daily lessons we have in school. When we first go in we have the Lord's prayer. Then the teacher reads us a bible story. Then we have arithmetic and study geography before recess. After recess we recite geography and have reading then we go home to dinner. When we go back into school after dinner we have history, English and spelling.

ALVA THOMSON, Age 12.
Old Mystic.

Feeding the Birds.

Dear Uncle Jed: I read in the papers where other boys and girls like to write to you, so I guess I'll try and tell you about what I am going to do. I have been thinking about the little birds that are left here this winter I know they can find places to go in and keep warm but feel sure sometimes they are hungry. So I am going to take a box and nail it on a post and put some crumbs in it every day for them. I will put this out in the front yard, so I can see them come and fly away. Don't you think that will be nice?

DORIS TAYLOR, Age 9.
Norwich.

Our Adventure.

Dear Uncle Jed: I have written to you before and enjoy writing. The name of my story is "Our Adventure While Picking Nuts." Last Sunday my friends came over to my house. We did not know what to do. We played many games until we tired of them, and wanted to do something else.

We decided to go picking nuts. All of us took half bushel baskets and started off. While we were walking we told jokes and stories. When we came to the place where we were to pick nuts, we asked the owner of the farm for permission. This was granted us, and we began to pick up the nuts as quickly as we could.

Just as we had about half of our baskets filled, a bull rushed out of the barn and ran towards us.

We seized our baskets of nuts and started to run. When he came to the farm we told the farmer that the bull had come out of the barn. He ran to the lots with us to see where the bull was. When he came near the animal, however, he saw it was a large deer.

ANNIE ALPERT, Age 11.
Colchester.

In the Woods.

Dear Uncle Jed: I haven't written to you for a long time. Therefore I have decided to tell you a story. This story is about our day out in the woods. Some classmates and I went out into the woods to get pieces of bark for our school nature study chart.

When we arrived in the woods we saw a bird that we had never seen before. I cannot describe it well because it flew too high. However I noticed that it was larger than a robin, and that its predominant color was yellow. We found what we wanted, and we continued on our way.

We saw a bird's nest on the ground. It was the first time I ever saw a nest on the ground. We met more groups of our classmates as we had all chosen different places to go to. All were looking for different things to bring to school, some for birds' nests, some for specimens of moss and others for stones.

We soon got tired of tramping around so we sat down and rested. One of my classmates was an artist and he drew a fine picture of one of the other boys holding the flowers we had picked in the woods.

Finally we started out for home. We crossed a few swamps, but soon got into a field near our homes.

We had started out after ten and arrived home after twelve. We came back to school in time for the afternoon session. The other children brought many other things.

BENJAMIN ADLER, Age 13.
Colchester.

My Birthday Party.

Dear Uncle Jed: I thought I would write to tell you and your Wide-Awakes about "My Birthday Party". My birthday is November 7th and I had a very pretty party that night. The dining room was decorated in the colors of orange and black. We had refreshments of cake, candy, cupcakes, cocoa, sandwiches, lemonade, ice cream and cookies. We then played games of pin the tail on the donkey, hide and seek, hide the peanuts and hide the button. Singing and dancing were enjoyed until nine-thirty. Ten of my little girl friends were there. I received many useful gifts. I had a very delightful time. I like The Bulletin very much.

DOROTHEA DOWNES, Age 10.
Norwich.

An Arab Horse.

Dear Uncle Jed: I thought I would write and tell the Wide Awakes about "Hassan and His Horse". Hasson was an Arab who had a horse which he loved very much and the horse loved him. One night they were riding through the desert when they were met by a party of men called Turks. These men took Hassan and the horse as prisoners. They tied the feet of Hassan and the horse, and carried them to a den. That night Hassan heard his horse neighing. He crawled up to him and said, My poor horse, you will not be happy with these men. Go home to my tent, tell my wife she will never see me again. Lick the hands of my children as a token of my love. Then he bit off the cords that tied the horse. The horse looked at his master for a minute. Then he caught him by the belt and ran through the desert until he laid Hassan at the feet of his wife then he dropped dead. All the neighbors wept at the death of Hassan's horse. Many Arab poets wrote poems about Hassan and his horse.

ALICE ROBERTS, Age 10
Norwich.

A Trip to the West.

Dear Uncle Jed: One bright sunny day in June I received a letter from my uncle who lived in the west. I opened it and it said "How would you like a trip to the west to see me?" I was very glad and right away my mother packed my trunk and I started on my journey. I arrived at my uncle's ranch three days later and was welcomed by the whole family. I was to stay there for around two months. While I was there I learned to ride horseback. I also saw the cowboys' roundups and some of their festivities. My trip as a whole was very enjoyable and I thanked my uncle and his family very much for their invitation and said that I hoped to visit them again some day.

SAUL BLUM, Age 10.
No address given.

PALACE — DIRECTION WARNER BROS. — NOW PLAYING

Master of men, favorite of women! He dominated both by his wit and brilliancy!

WARNER BROS. present

George Arliss in "Disraeli"

With Joan Bennett, Florence Arliss, Anthony Bushell, David Torrence. From the play by Louis N. Parker.

EXTRA FEATURES | CLANCY AT THE BAT Comedy | SUNSHINE SAMMY VITAPHONE ACT | METROTONE NEWS

BE SURE TO ATTEND
MITCHELL MEMORIAL CONCERT
In Honor to the Memory of Archibald Mitchell, Beloved Music Patron of Norwich
— Given by —
NORWICH SYMPHONY ORCHESTRA
DR. FRANK DRAGO, Conductor
HUGO KORTSCHAK
Eminent Violinist, in charge of Violin Department of Yale University School of Music, Soloist.
FELIX HUPKA, of Vienna, at the piano.
Slater Memorial Hall, Wednesday, December 4, 8 P. M.
Tickets $1.00
On Sale at Cranston Co., Hanover-Curland Co., Plaut-Cadden Co., Schwartz Bros.

Whist and Pinochle
Grotto Home, 68 Cliff St.
8-10
Thurs. Night, Dec. 5, 1929
Refreshments

WHIST, PINOCHLE AND BRIDGE
Grace Church Parish House, Yantic
TONIGHT—8 o'clock
Refreshments Admission 50c
Auspices Sunshine Club

What Is Going On Tonight

Norwich Symphony orchestra concert at Slater Hall.

Ladies auxiliary, No. 54, A. O. H., meets in A. O. H. hall.

ANNOUNCEMENTS

Breed Theatre

This afternoon and evening will mark the final showings at the Breed theatre of Radio Pictures' all-talking melodrama, "Side Street," co-featuring the three Moore brothers—Tom, Owen and Matt.

Since ethis entertaining vehicle began its engagement here, bringing to the screen for the first time in film history the three Moore brothers in one production, fans have been packing the house and critics everywhere have been enthusiastic.

Tom Moore is cast as a traffic officer who is promoted to plain clothes and sets out to trail down the Muller gang of which Owen Moore, his own brother, is the ringleader.

Matt Moore, as a police ambulance surgeon, learns Owen's real racket when he is called to Owen's apartment after a fight.

To save their parents, Matt seals his lips. When Tom goes out to keep a framed rendezvous with death, engineered by Owen, it is too late to call it off so Owen takes a short cut, beats Tom to the meeting place, and is mowed down by the bullets of his own gang.

Broadway Theatre

Over 3,000,000 feet of film were taken in building up the scenes for the "M-G-M Hollywood Revue," of which only 12,000 were used in the production as offered to the public at its Hollywood premiere and now delighting audiences daily at the Broadway. Chorus scenes were made involving over 200 girls, specially trained by Metro experts, and known as the M-G-M ensemble, to be used in future productions, augmented by the wonderful Albertina Rasch ballet. A symphony orchestra of 100 musicians plays the entire score. The "Hollywood Revue" is a picture of surprises from start to finish with the most famous stars of the silver screen displaying talents apart from their usual screen roles, and piling up talent on talent, comedy on comedy, melody on melody, making up a program never before equalled in variety and entertainment value. The Fox Movietone news is an added attraction for the next three days.

For Saturday's opening the Broadway announces Erich Von Stroheim, the "man you love to hate" in his first talking picture, "The Great Barbo," a strong drama of the stage with a tremendous musical background and a cast of over 500.

Malek's Hotel
JEWETT CITY
Attractive Accommodations
Reasonable Prices
Good Food Prompt Service

PERFECT TALKING PICTURES AT THE
BROADWAY
THE HOUSE OF FRIENDLY SERVICE
TODAY AT 2:15-6:45-9 P. M.
METRO - GOLDWYN - MAYER'S
"HOLLYWOOD REVUE OF 1929"
—WITH—
JOHN GILBERT
JOAN CRAWFORD
MARION DAVIES
NORMA SHEARER
WILLIAM HAINES
BUSTER KEATON
ALL TALKING! SINGING! DANCING!
25 Film and Stage Stars
Chorus of 300
Albertina Rasch Ballet
100-Piece Orchestra
THE SHOW DE LUXE
Also Fox Movietone News
COMING SATURDAY
The Man You Love to Hate
ERIC VON STROHEIM
— in —
THE GREAT GABBO
With Cast of Over 500

— THE —
BREED
TODAY — LAST TIMES
SEE 3 HEAR
Famous Moore Brothers
TOM — OWEN — MATT
in an All-Talking Drama
"SIDE STREET"
Tomorrow — Friday — Saturday
BIG DOUBLE FEATURE
SUE CARROL
— in —
"The Exalted Flapper"
With IRENE RICH, BARRY NORTON and
TOM MIX
in "JUST TONY"

Dance Tonight
Occum Hall
LYON'S MELODY BOYS
Prize Fox Trot
Admission 50c
Dancing 8:30 to 12

WESTERLY

SIX ESTATES CONSIDERED AT PROBATE COURT SESSION

Judge Edward M. Burke in Westerly probate court Tuesday disposed of the following business:

Estate of Helen B. Healy. First and final account of Catherine T. Healy, administratrix from May 15, 1928 to Nov. 19, 1929, showing a balance due her, received and ordered recorded.

Estate of Harry A. Littlefield. Petition received for the appointment of a commissioner from the widow, Mabel Littlefield, administratix. Petition continued to Jan. 7, 1930, with order of notice.

Estate of William H. Burdick, Avondale. Inventory received, examined, allowed and ordered recorded.

Estate of Mary L. Toscano. Petition received from administrator, Frank A. Toscano, for leave to sell interests and continued to Dec. 17th with order of notice

Estates of Peter (minor) DiPerri, Frank DiPerri, Christina DiPerri and Edith DiPerri. Petition received to sell real estate and ordered granted.

Estate of Nettie Spencer, late of Portchester, N. Y. Petition received from Administrator Arthur E. Spencer for leave to file copy of exemplified foreign will and continued to Dec. 17th.

Towner Street Property Sold

Dec. 2, Rafaele Fuscaldo and Mary Petra sold to Michele Ferraro and wife land with buildings and improvements on the easterly side of Towner street, bounded southerly by land of Luigi Murano, easterly by land formerly of Alexander C. Thompson and northerly by land of Angelina Murano.

BIG SOCONY TANKER REACHES HEAD OF PAWCATUCK

"Oswego Socony" of the Standard Oil Co. fleet of New York, a steel tanker, 265 feet in length, 42 feet beam, drawing eight feet of water, the largest craft ever to navigate the headwaters of the Pawcatuck river, arrived Tuesday morning on the high tide at the Pawcatuck plant of the Standard Oil Co. Some idea of the length of the craft can be gained when it is stated that the bow and stern of the low-rakish craft, spick and span in new paint, extended up and down stream on each side of the end of the three mooring cribs at the channel edge.

Leaving New London harbor Tuesday morning, the tanker, after a fifteen-hour trip from New York, arrived at the dock of the Standard Oil company, off Mechanic street, at 9:45 The big tanker is propelled by two Deisel engines of 350 horse power each It has a capacity of 13,500 barrels but it was stated Tuesday morning that she was not loaded to full cargo because of the limited depth of the channel and the several sharp turns between Osbrook Point and the company's dock.

Port Captain L A. Platt of Astoria, who was in Westerly two years ago on Thanksgiving day, when the first oil tanker and barges came up the Pawcatuck, accompanied the tanker up the river. The captain of the tanker is Nell Mutch. Captain Thomas Mickelson, the ship pilot, of Staten Island, also was on board. Immediately upon arrival at the dock the tanks were hooked up with the feed pipes which lead to the big tanks in the company's yard and the gasoline was soon flowing from the tanker to the yard tanks at the rate of 1500 barrels per hour. The tanker is equipped with two 70-horsepower electric generators, has its own electric heating, electric lighting, electric cooking and electric refrigerating plant. The tanker steers by electricity. Leslie Hart is chief engineer. The craft is also equipped with twin screws and has two rudders.

The successful navigation of the crooked channel by this, the largest craft ever to sail up the Pawcatuck, was accomplished through the dredging and widening of the channel by the Standard Oil Company of New York at the expenditure of several thousand dollars. The company recently erected two new large steel tanks, one of which was being loaded Tuesday morning by the electric pump in the forward hold of the ship

Port Captain Platt stated that although some of the bends in the channel had been widened and boulders taken out, the federal government, through the war department's engineering corps, could spend much needed money in further improvements of the project which the last engineer's governmental report showed as a project 87 per cent completed. By nightfall it was expected that the tanker would be entirely unloaded and this (Wednesday) morning on the high tide, between 8 and 9 would start backing down stream until the Pawcatuck river channel was sufficiently wide to permit the long craft to turn around and start back to New York and its New Jersey home port The craft making 9 knots an hour is capable of making a twenty-five day cruise before it becomes necessary to seek port to replenish fuel and supplies. This steel tanker was built in 1924 at the Sun Shipbuilding and Drydock plant, Chester, Pa.

PICKETS AT BRADFORD TIP STRANGERS AS TO STRIKE

Dr. Donald S. Ashbrook, manager of the plant of the Bradford Dyeing association at which some 320 striking employes remained out for the second day Tuesday, called on the Westerly police department for protection Monday night following an alleged attack by strikers upon Enoch Martin, who was returning to his home on Bowling lane from the mill.

Martin, a machinist, an aged man, was discharged a few weeks ago from the hospital following a serious operation. He worked Monday the first day of the strike and was returning home around 5:30. Chief Thomas E. Brown, who in company with Officers LeRoy H. Norman and Charles E. Button, investigated the case, said Tuesday that he was unable to determine whether Martin had been attacked or whether he stumbled and fell.

Martin, he said, claimed that he was attacked, while others who were near him at the time said he fell. Chief Brown returned to Westerly with Officer Button later in the morning, leaving Norman on duty at the mill. Pickets posted on the Westerly-Bradford road as far out of Bradford as McGowan's corners, informed strangers who passed that there was a strike at the mill. The office employes of the plant were engaged in their duties Tuesday as usual as well as the overseers and assistant overseers The largest number of pickets was posted on Bowling lane and at the corner of Bowling lane and the driveway leading to the mill where the gate was shut. A Westerly police officer was stationed at the gate house

Stonington regulations applying to the early closing of restaurants in the Pawcatuck section of the town were changed Monday when a number of restaurant proprietors met the members of the board of selectmen, Selectmen Babcock, Fribance and Vargas. The selectmen, after hearing their side of the story, felt that it was an injustice to make a ruling regulating one line of business, so severe. They consequently passed a vote allowing restaurants to remain open until one o'clock in the morning. The restaurants in the town of Westerly also close at 1 a. m.

COMMUNITY CHRISTMAS TREE ON OLD DIXON HOUSE SITE

At the Monday meeting of Westerly town council a former council member, Farquhar Smith, and J. Harold Kenyon, representing the Westerly and Pawcatuck Retail Merchants' association, asked for a town appropriation to help defray expenses of placing strings of electric lights along the principal business streets. The council voted $100 to pay for such installation and furnishing of lights in front of the Westerly Town hall and high school. They said at the time they would not press the request for the installation of a Christmas tree properly illuminated in Dixon square.

Now the representatives of the association have agreed that the Christmas tree will be erected in the middle of the Old Dixon house site and will be fully as conspicuous and spectacular as in the middle of the square It will be lighted by 300 lights of 25 watt.

The merchants have had marked success in securing the co-operating of the store keepers in the Christmas lighting scheme.

More than 60 per cent of the merchants have already signed up the five-year contract made necessary by the fact that the South Count; Public Service Co is willing to finance the lighting equipment as it can pay for it in that time. The town Monday decided to light its own property at the Town hall, and the trustees of the Westerly Public library will take care of the large expanse on Broad street.

Jackson Case Settled

In Washington county superior court at West Kingston Tuesday Associate Justice Charles A. Walsh adjourned court until this (Wednesday) morning when new petit jurors will report for duty. The panel of jurors which has served for the past two weeks was excused from further attendance upon the court Tuesday and were paid off by Clerk W. Herbert Caswell. There were no cases ready for trial at the session of the court and it is understood civil matters will come before court.

Trial of the case of State vs. William H Jackson, charged with reckless driving of an automobile, came to a sudden termination Monday afternoon. Jackson, who had been fined $15 and costs in the Third District court, appealed to the superior court and trial of the case was started before a jury. The jury was empaneled and one witness, Jack Pickering, was heard, when the case was discontinued on payment of costs.

The Monday club met with Mrs. Willard H. Bacon, 33 Spruce street. A paper on "Sponges and Sea Anemones," was read by Mrs. Harvey C. Perry and an interesting paper on the mardi gras, New Orleans, was read by Mrs. E B. Foster.

Dr. Marion Gleason of the state board of child welfare will conduct a child welfare clinic at the headquarters of the Westerly Visiting Nurse association on High street today (Wednesday) between 1 and 5 o'clock.

Dr. Charles Perkins returned to Norwich Tuesday.

Dr. Albert H. Spicer was in Providence Tuesday to attend a meeting of the state board of dentistry.

Clarence Atwood was a Westerly visitor from Providence on Tuesday afternoon.

Frank Richardson of Newport was a caller on Westerly friends Tuesday.

Chief of Police Thomas E. Brown's new grandchild is a daughter, born to his son, Dwight Clinton Brown, former special officer on the New Haven railroad now a constable on the Westerly force.

Asked To Play Norwich

William T Stillman of Pawcatuck, captain of the Square Bridge team of Westerly Square and Compass club, No. 176, National League of Masonic clubs, has been asked by players of the Arcanum club of Norwich to make up a team of duplicate whist players for a match game on Tuesday of next week.

Little improvement is reported in the condition of Mrs Sarah A. Burdick, confined to her bed for several weeks at her home on Oak street

Henry B. Sargent has returned to Worcester.

Mr. and Mrs. Horace Knowles of Westport, Mass. were week end guests of Mrs. Knowles' Westerly relatives.

Miss Agnes R. Conway has returned from New York.

Donald Whitford was home from Schenectady, N. Y., to pass the recent holiday with his parents, Dr. and Mrs. Edwin Whitford.

Mr. and Mrs. Charles Dilks and daughter Hazel, motor visitors from Sweedsboro, N. J., passed the holiday recess with Mrs Dilks' father, Rev. Clayton A. Burdick.

Henry Metevier, of Boston, has been the gust of his parents, Mr and Mrs. Joseph Metevier.

Stanley Trotman of Choate chool, Wallingford, was home for the holidays with his parents, Mr. and Mrs. Arthur Trotman.

MYSTIC

This (Wednesday) afternoon, when Fanny Ledyard chapter, D. A. R meets, the box for Ellis Island, which is packed annually will be made ready. The articles wanted for the box are playing cards, worsted for sweaters, odds and ends of yarn for rugs, khaki, denim and heavy material for shirting in not less than three yard lengths, Pearl cotton, No. 3 in any colors and white knitting cotton. These articles are used at Ellis Island for the immigrants who are detained there while their status is determined. The speaker before the chapter will be Mrs. Clarence Wickham of Hartford, state chairman of patriotic education committee.

When the members of St. Mark's Episcopal guild hold their whist, the following committee will be in charge: Miss Josephine Stevenson, chairman; Misses Edna Wheeler, Eva Edwards, Florence Craig and Mrs. E. P. S. Spencer.

Miss Geneva Rathbun has returned to her duties as a teacher in a Milford school, after spending the holiday recess at her home in the village.

Mr. and Mrs. Charles H. Burdick of Old Mystic, visited Mr. and Mrs. John L. Sherman of Norwich, Sunday afternoon.

Mrs. Eugene Jones and Treffiv Morin sang a duet at the morning service at the local Congregational church.

Mr and Mrs. Burchand Bailey of Pleasant Valley spent Sunday with Mrs. M. Abby Packer.

Mr. and Mrs. Frederick A. Ackerman and daughter, Vera, Mr. and Mrs. J. Byers and daughter Muriel, Mr. and Mrs. B. Rowe and Mrs. Lena Hift of Bridgeport and Mr. and Mrs. Edward Finay of New London, visited Mr. and Mrs. Charles L. Crouch, Sunday.

Mr. and Mrs. William McMullen were guests Sunday afternoon and evening of Mrs. Annie Northrup and Mrs. Miner Carson of Stonington.

Miss Marian Cooper, a teacher at Broadway school, has returned from spending the holiday recess with her brother-in-law and sister, Mr. and Mrs. Robert Hershey of Boston.

The December meeting of Richard William Morgan post, No. 55, American Legion, will be held Thursday evening.

Philip Gray has resumed his studies at Wesleyan university after visiting relatives in the village.

Mr. and Mrs. S. F. Dawley have returned to Ordenaburg, after visiting their son-in-law and daughter, Mr. and Mrs. Felix Hulser and young son.

Mr. and Mrs. John F. Noyes of New London, were recent visitors with Mr. and Mrs. Randall Brown of Church street.

Annua. Inspection

Phoebe Packer Rathbun tent, Daughters of Union Veterans, is to meet this (Wednesday) evening, for the annual inspection. Preceding the meeting in G. A. R. hall, there is to be a banquet at a local restaurant at 6:30. A. C. Latham camp, Sons of Union Veterans, has been invited to attend this meeting. Two candidates will be initiated.

The auxiliary to Richard William Morgan post, American Legion has expressed gratitude to all who helped in the Thanksgiving basket this year. The sum of $57.41 was realized to be used as always in welfare work. The young ladies who so ably helped were Misses Florence Craig, Josephine Stevenson, Anna Ripple, Marie Holly, Ruth Johnson and Annie Swizden.

Mystic Rebekah lodge Sewing society plans an all-day session in Odd Fellows hall. At noon a covered dish dinner will be served.

Daniel Frink of the Wolf Neck district, above Old Mystic, informally celebrated his birthday Tuesday, December 2. A shower of cards from the members of the Old Mystic Baptist church and friends, was an enjoyable feature of the day. Several people called on him during the day. Though in failing health, Mr. Frink is interested in all that goes on and enjoys visitors.

Mr. and Mrs. George Tift entertained M. and Mrs. William Bradshaw of Groton, Sunday.

Mrs. Robert Adamson is somewhat improved after being ill at her home by illness.

GALES FERRY

Irvin Haley, who has retired from business in New York and sold his home in Brooklyn, has come to reside with his son-in-law and daughter, Judge and Mrs Billings F. S. Crandall, at Channel Side farm.

Mr. and Mrs. John Harold, of the Submarine Base, had as guests over the holiday, Mr. and Mrs. Louis Mailhot, of New York, Mr. and Mrs. D. D. Clark, of Brooklyn, N. Y., and Walter Cathcart and daughters, the Misses Virginia and Charlotte, from New Jersey.

Mrs. Ruth M Euster, of New London, entertained her brother, Monett A. Lawson, and family, of Long Cove, with Mrs. Lawson's mother, Mrs. Harmon L. Perkins, and Mrs. Marjorie Gates, of the village.

Dennis Moran and Mrs. Margaret Ritchie, of Norwich, motored here Saturday for a call on Miss Emma E. Davis.

Mrs. Rufus W. Hurlbutt and her sister, Mrs. Robert Townsend, of Mystic, attended the dedication of the new organ at Uncasville M. E. church on Sunday afternoon, also went to the vesper service at the First Congregational church, New London.

At the Community M. E. church Sunday morning, Rev. Jerome Greer spoke from St. Luke 2:49, his theme being My Father's Business My Business. Following the study period at the church school service solicitors were appointed for the annual Christmas tree of the school. Gales Ferry village: Enid Latimer, Margaret Parker, Carol Norman; Long Cove: Miss Gertrude Allen; Stoddard Wharf section: Ruth Main, Allyn's Point: Elizabeth Main: Lester district: Mrs. C. Alton Chapman, Mrs. Nelson Parker and Mrs. J. Edmund Norman were appointed decorating committee with the men's class to provide the tree and evergreens Two classes of the junior department, Miss Gertrude Allen's and Mrs. J. Edmund Norman's, secured the banners for attendance and Mrs. Emil Guniskey's class for offering.

The annual Epworth Herald night was observed at the Epworth league evening service, Miss Ethel F. Main leader. The junior choir sang Ivory Palaces and God's Love Will Never Grow Old. The closing talk by the pastor continued the topic, Community carol singing was announced for the next two Sunday evening meetings.

Notices on the church calendar for the week included the annual Christmas sale and tea of the Ladies' Aid society, an all-day meeting Thursday of the local farm bureau group at the home of the leader, Mrs. Walter M. Buckingham, when Miss Gladys E. Stratton, of Connecticut Agricultural college extension service will give a demonstration on the use of electrical appliances and kitchen equipment. There is also scheduled a meeting and White Elephant party of Queen Esther circle to be held at the home of the president, Miss Helen L. Colver, at the Submarine Base. Friday evening District Superintendent Myron E. Genter, of Norwich, will conduct the last quarterly conference at the vestry. Sunday, December 8, will be observed as Bible Sunday.

Dr. William H. Bayles, his daughter, Miss Marjorie and son, Harold, of Brooklyn, N. Y passed the holiday and week end at their summer cottage on the Bluff.

Miss Louise Harris, of New Haven, and Miss Mabel Austin, of New London, were guests over the holiday of the Misses Povey

Mrs. Dudley C. Perkins, who has been caring for her daughter, Mrs. Robert Miller, in Boston, for two weeks, following a surgical operation at Massachusetts Homeopathic hospital, returned home Sunday. Mr Perkins, who was a visitor at the home of his son-in-law and daughter for a few days during Thanksgiving week, returned Friday.

Judge and Mrs. Billings F. S. Crandall and Mrs. Crandall's father, Irvin Haley, were entertained at dinner on the holiday by Miss Joanna Burnet, in Mystic.

UGLY PIMPLES?
Nature's warning help nature clear your complexion and relief and remove in your pale, sallow cheeks. Truly wonderful results follow thorough colon cleansing. Take NR—NATURE'S REMEDY—to regulate and strengthen your eliminative organs. Watch the transformation. Try NR instead of more laxatives.
Mild, safe, purely vegetable—at druggists, only 25c
FEEL LIKE A MILLION, TAKE
NR TO-NIGHT
TOMORROW ALRIGHT

NOANK

CHAS. O. CARLSON'S BODY TAKEN TO GREENPORT

The body of Charles O. Carlson, who was drowned near Mystic Island Saturday evening, was taken to his home in Greenport Monday afternoon on the bot Alert, owned by Capt. Charles Hemph, of Greenport. Burial was in the Sterling cemetery, Greenport.

Olaf Jenssen, of Fishers Island, spent the week end with his parents, Capt. and Mrs. John Jenssen.

Miss Mary Bacon has returned to Boston.

Mrs. Luetta Bumstead of New Haven, was a recent caller at her summer home on Lighthouse Point

Word has been received in the village of the death of John G Moffit in Willimantic. Mr. Moffit is father of Mrs John Whittaker and made frequent visits in Noank where he had won many friends.

Mr. and Mrs Freeman Hathaway of East Orange, N. J., were recent callers at the home of Mrs. Hathaway's parents, Dr. and Mrs. William Hill.

F. W. Curtiss, of Kingston, N Y., is spending several days with local friends.

Miss Beth Tompkins, who has been staying with local friends, has gone to New London where she will make her home during the winter.

Frank Howe is in Syracuse, N Y.

Mr. and Mrs. Palmer Brown have moved from Fishtown to Mystic.

The Whirlwind basketball team is preparing to be back on the court this season. The Whirlwinds made a name for themselves last year when they defeated such teams as the Norwich Y., Emps, Taftville Whirlwind and others. They expect soon to play East Woodstock academy team at the academy gym. The lineup for this year will be the same as last year.

Mrs. Fred Lieber is visiting friends in Massachusetts, before returning for her home in Milwaukee.

Miss Dorothy Hahn, of Holyoke, Mass., has been spending several days at her summer home in the village

Mrs. M. S Tryon is ill

Wayland Morgan and daughter, Miss Charlotte Morgan, have been visiting New Rochelle, N. Y. friends

Rocco DeBiasi has returned after attending a convention in Danbury of Columbus lodge, Sons of Italy.

Mr. and Mrs. Howard Thorpe and daughter Patricia, of Norwich Town, were recent callers at the home of Mrs. Thorpe's mother, Mrs. Helen Mahoney of Pearl street.

Mrs. Clarence Fish and Miss Elizabeth Lawrence, of Nantucket, were recent callers on Mrs. Susan Morgan.

Parker Wildes has returned after a few days spent at Spring Hill

Mr. and Mrs. Harrie Park have concluded a short visit with Providence relatives.

Wilbur Smith has returned to New York.

Freeman Rogers has returned from Spring Hill.

The second concert of the Lyceum course given by the Pierce players Friday evening in Unity hall was well attended. The program consisted of plays in costume whistling duets, humorous songs, guitar and mandolin selections, impersonations, magic and sleight-of-hand, grand opera and other features.

Warren Fish has gone to Boston.

Mr. and Mrs. Robert Wilson and son have returned to Hartford.

Mr. and Mrs. Frank Goodwin and daughter Frances, have returned to Philadelphia, after spending the holiday with local relatives.

Miss Valorie Brown, of Pequonnoc, spent the week end at the home of her grandparents, Mr. and Mrs James P. Brown, of Pearl street.

Friday and Saturday nights were the coldest November nights in the village in many years, 8 or 10 degrees above zero in different sections of the village. The West Cove was completely frozen over.

Mrs. Mary Chapman, of Bridgehampton, L. I., is spending a few days with her sister, Mrs. Jane Carson.

Mrs. Catherine Decario and daughter Rita, have returned after several weeks' visit in New York.

The Junior World Wide guild held a vesper service at the Baptist church Sunday afternoon at 5 o'clock. During the evening the guild also held a candle-light service. The devotional exercises were in charge of Miss Guerina Bracci and an address was by Miss Gertrude Brown. A pageant, Thy Kingdom Come, was presented by the guild. Mrs. Beret Jenssen and Mrs. Ernest Weise were in charge.

Miss Ether MacLeod, of New Haven, has been spending several days with her grandmother, Mrs. Margaret MacLeod.

The boat Baby II, owned by Bocchocchi Bros. and the Betsey C. owned by Capt. Chris Christensen, have left on a haddock fishing trip.

Elihu Rathbun has returned to New York.

Mr. and Mrs. O J. S. de Brun and children have returned to New York, after spending several days with Mr. and Mrs. John Fitzpatrick

Keith Ebbetts has left for New York after a visit with his parents, Mr. and Mrs John F Ebbetts.

Mr. and Mrs. Martin Leatherman, of Springfield, Mass. have been visiting Mrs. Leatherman's parents, Mr. and Mrs. William I. Spicer.

Mr. and Mrs. Joseph Mailhoit and Mr and Mrs. Albert Mailhoit and children have returned to Providence, after a visit with Mr. and Mrs. Joseph Chenevert.

SARDINE TEAM WON FROM PEABODY TEAM 3-0

With blue sky and the field a little wet, the Aunt Sarah Peabody club played their rivals, the Sardine club at Moran field Thanksgiving afternoon in their annual football game before a crowd of 500 fans. The Sardine cheering section was on the left side of the field with Miss Nellie Moore as cheer leader. At the right side was Aunt Sarah Peabody's cheering section in harge of Miss Julia Cross. The Sardine band in their red uniforms with Bandmaster Philip Steele, marched over to the Aunt Sarah Peabody cheering stand and played several tunes, also formed the letters A and S. And how the section cheered. It was around 2 o'clock when the officials looked the field over and soon the Sardine club team with 25 strong in their new orange and black suits with a sardine can on their jerseys, appeared, in charge of Coach H. Bracci. The cheering section let loose like a 12-inch gun. The Aunt Sarah Peabody team, 20 strong had blue suits with a lady on the jersey. They came running on the field in charge of Coach Leo McGrath and how that cheering section could cheer. Referee Mike Crane called Capt. Bill Barry of the Sardine team and Capt. Buston Powers of the Peabody team together. A new quarter was tossed up and Capt. Bill Barry for the Sardines won the toss. They said he was to kick off and the battle was on.

Sardine--Peabody 3-0

When the whistle blew and the first half was over, the score was 0 to 0.

With the sun going behind a cloud and the Sardine cheering section calling for a touchdown, the band started to play "It is all over now," 37 yard line with less than a minute to play and the score still nothing to nothing.

Capt. Small Shot Barry took a chance to make good and try a drop kick and over the bar the ball went, and the game ended. Sardine team 3, Peabody team 0. It was the best game of football ever played on the field, hard fought and both coaches were pleased. The band and cheering section held a snake dance around the field and the fans went home to finish the rest of the turkey. In a couple of weeks a victory dance will be held and an oyster stew will be served at a big time in Sardine hall. Hero Capt. Bill Barry will receive a present.

NORTH LYME

Guests at W. H. Maynard's on the recent holiday were Mr. and Mrs. W. E. Gates, of Glastonbury, Misses Evelyn and Anna Maynard and Henry Maynard, the young people remaining over the week end.

W. M. Sisson and family were in Norwich Friday.

M. J. Stark and Miss Emily Stark were guests at Walter Gillette's in Chester for Thanksgiving.

At G. H Strong's were H. A. Gates and family, of Cromwell; Leslie Rogers and family, Mrs. Cora Rogers, Mrs. H. Conway and children, of Lyme.

Mr. and Mrs. Fred Nason and Miss Norma Rathbun, of Willimantic, were callers at G. H. Strong's Friday evening.

SCHOOL GROUP PREPARES HOME COURSE IN AVIATION

ST. LOUIS—(AP)—An extension course, covering the whole field of aviation except actual shop and field work, has been organized into a series of 40 booklets by the Universal Aviation schools.

Designed to meet the needs of students unable to take ground and flight work immediately, the course includes lectures on various phases of aviation business as well as aerodynamics, aircraft engine principles, engine types, construction and design, navigation, meteorology and map reading.

More than 50 instructors of the Universal school system, in addition to authorities on such subjects as aviation insurance, law and airport management, collaborated in preparing the course for home study.

A burglar alarm kept sounding in the office of a Brooklyn protective agency. Two sleuths were sent with their guns and handcuffs to the signaling house. Entering with a pass key they crept up the stairs, listening to the tat--tat-tat that greeted them, like a safe being drilled. Trailing the noise, the detectives got their "man". The woodpecker which had been pecking at one of the alarm wires was taken back to the office but it won its freedom when it refused to eat or drink.

STONINGTON

The girls of the Stonington high school will open their basketball season Jan. 10 when they will play, in the Community house, a team representing the new Robert E. Fitch high school of Groton. Nine games are on the schedule announced by the manager, Miss Elizabeth Foley:

Jan. 10.—Robert E. Fitch school at Stonington.
Jan. 14.—West Warwick at West Warwick, R. I.
Jan. 18.—Williams Memorial Institute of New London at New London.
Jan. 27.—Plainfield at Plainfield.
Feb. 7.—Plainfield at Stonington.
Feb. 11.—Robert E. Fitch at Groton.
Feb. 15.—Williams Memorial Institute at Stonington.
Feb. 25.—West Warwick at Stonington.
March 4.—Plainfield at Stonington.

The boys of the high school will start training Thursday under direction of Coach Leo Smith.

After two days of cold weather there is the first skating of the season at the Manor Inn pond.

Carl Reiche, who has been the guest of relatives here, has returned to Bristol, Conn.

The meeting and supper of the Lions' club is to be held at a local restaurant tonight (Wednesday). Reports on the dance will be made by Chairman Paul Schepis. A check for $50 has been handed to Mr. Schepis by a public-spirited citizen to be added to the Christmas fund.

The O. J. S. Girls of the Second Congregational church met at the home of Mrs. Norton Brainard in Westerly Monday evening.

Miss Dorothy Dobson, of New York, was a week-end visitor here with friends.

Mr. and Mrs. Joseph Squadrito entertained Mr. and Mrs. Harry Hart, of New Britain, over the week end.

George Foy has returned from a visit of two weeks with his daughter in Ozone Park, N Y.

Henry A. Muller has returned to his home here after a visit with relatives in New Rochelle, N. Y.

A WINTER TONIC
FAMOUS OVER 50 YEARS
SCOTT'S EMULSION

"and this shoe polish"
At your grocer's you too will be reminded when you see the Whittemore counter display that your home needs one or two cans of this world famous shoe polish.

Whittemore's Oil Paste will keep your shoes in fine condition softening and preserving the leather. It comes in all wanted colors imparts a high luster quickly and with amazing ease.
Send for booklet «How To Keep Your Shoes Looking New»
Whittemore Bros. Corp., Boston, Mass.
OIL PASTE
Also take home a package of French Gloss. It shines without brushing.
Whittemore's
SHOE POLISHES
STANDARD OF QUALITY FOR NEARLY A CENTURY

A SALE THAT BREAKS DOWN THE HIGH COST Of CLOTHES and SHOES
Hundreds of Customers Make Us Feel Happy by Their Enthusiastic Remarks of the Wonderful Values They are Receiving on Men's and Boys' Overcoats, Suits, Women's, Men's, Boys' and Children's Shoes. THIS SALE HAS NEVER BEEN EQUALLED — and Combined With This
A BUSHEL OF APPLES FREE TO EVERY CUSTOMER
WHO PURCHASES GOODS TO THE AMOUNT OF $15 OR MORE.
BROOKLYN OUTFITTERS
"THE STORE THAT SATISFIES" 266 MAIN STREET, NORWICH.

PRESIDENT'S MESSAGE TO CONGRESS

WASHINGTON, Dec. 3—(AP)—President Hoover's message to congress, containing many recommendations, both domestic and international, was read by clerks in both branches of congress yesterday. The text follows:

To the Senate and House of Representatives:

The Constitution requires that the president "shall, from time to time, give to the congress information of the state of the union, and recommend to their consideration such measures as he shall judge necessary and expedient." In complying with that requirement I wish to emphasize that during the past year the nation has continued to grow in strength; our people have advanced in comfort; we have gained in knowledge; the education of youth has been more widely spread; moral and spiritual forces have been maintained; peace has become more assured. The problems with which we are confronted are the problems of growth and of progress. In their solution we have to determine the facts, to develop the relative importance to be assigned to such facts, to formulate a common judgment upon them, and to realize solutions in a spirit of conciliation.

Foreign Relations.

We are not only at peace with all the world, but the foundations for future peace are being substantially strengthened. To promote peace is our long-established policy. Through the Kellogg-Briand pact a great moral standard has been raised in the world. By it fifty-four nations have covenanted to renounce war and to settle all disputes by pacific means. Through it a new world outlook has been inaugurated which has profoundly affected the foreign policies of nations. Since its inauguration we have initiated new efforts not only in the organization of the machinery of peace but also to eliminate dangerous forces which produce controversies amongst nations.

In January, 1926, the senate gave its consent to adherence to the court of international justice with certain reservations. In September of this year the statute establishing the court has, by the action of the nations signatory, been amended to meet the senate's reservations and to go even beyond those reservations to make clear that the court is a true international court of justice. I believe it will be clear to everyone that no controversy or question in which this country has or claims an interest can be passed on by the court without our consent at the time the question arises. The doubt about advisory opinions has been completely safeguarded. Our adherence to the international court is, as now constituted, not the slightest step toward entry into the league of nations. As I have before indicated, I shall direct that our signature be affixed to the protocol of adherence and shall submit it for the approval of the senate with a special message at some time when it is convenient to deal with it.

In the hope of reducing friction in the world, and with the desire that we may reduce the great economic burdens of naval armament, we have joined in conference with Great Britain, France, Italy, and Japan to be held in London in January to consider the further limitation and reduction of naval arms. We hold high hopes that success may attend this effort.

At the beginning of the present administration the neighboring state of Mexico was beset with domestic insurrection. We maintained the embargo upon the shipment of arms to Mexico but permitted the duly constituted government to procure supplies from our surplus war stocks. Fortunately, the Mexican government by its own strength successfully withstood the insurrection with but slight damage. Opportunity of further peaceful development is given to that country. At the request of the Mexican government, we have since lifted the embargo on shipment of arms altogether. The two governments have taken further steps to promote friendly relationships and so solve our differences. Conventions prolonging for a period of two years the life of the general and special claims commissions have been concluded.

In South America we are proud to have had part in the settlement of the long-standing dispute between Chile and Peru in the disposal of the question of Tacna-Arica.

The work of the commission of inquiry and conciliation between Bolivia and Paraguay, in which a representative of this government participated, has successfully terminated an incident which seemed to threaten war. The proposed plan for final settlement as suggested by the neutral governments is still under consideration.

This government has continued its efforts to act as a mediator in boundary difficulties between Guatemala and Honduras.

A further instance of profound importance in establishing good will was the inauguration of regular air mail service between the United States and Caribbean, Central American and South American countries.

We still have marines on foreign soil—in Nicaragua, Haiti, and China. In the large sense we do not wish to be represented abroad in such manner. About 1,600 marines remain in Nicaragua at the urgent request of that government and the leaders of all parties pending the training of a domestic constabulary capable of insuring tranquility. We have already reduced these forces materially and we are anxious to withdraw them further as the situation warrants. In Haiti we have about 760 marines, but it is a much more difficult problem, the solution of which is still obscure. If congress approves, I shall dispatch a commission to Haiti to review and study the matter in an endeavor to arrive at some more definite policy than at present. Our forces in China constitute 2,805 men, which we hope also further to reduce to the normal legation guard.

It is my desire to establish more firmly our understanding and relationships with the Latin American countries by strengthening the diplomatic missions to those countries. It is my hope to secure men long experienced in our diplomatic service, who speak the languages of the peoples to whom they are accredited, as chiefs of our diplomatic missions in these states. I shall send to the senate at an early date the nominations of several such men.

The congress has by numerous wise and foresighted acts in the past few years greatly strengthened the character of our representation abroad. It has made liberal provision for the establishment of suitable quarters for our foreign staffs in the different countries. In order, however, that we may further develop the most effective force in this, one of the most responsible functions of our government, I shall recommend to the congress more liberal appropriations for the work of the state department. I know of no expenditure of public money from which a greater economic and moral return can come to us than by assuring the most effective conduct of our foreign relations.

National Defense.

To preserve internal order and freedom from encroachment is the first purpose of government. Our army and navy are being maintained in a most efficient state under officers of high intelligence and zeal. The extent and expansion of their numbers and equipment as at present authorized are ample for this purpose.

We can well be deeply concerned, however, at the growing expense. From a total expenditure for national defense purposes in 1914 of $267,000,000, it naturally rose with the great war, but receded again to $612,000,000 in 1924, when again it began to rise until during the current fiscal year the expenditures will reach to over $730,000,000, excluding all civilian services of those departments. Programs now authorized will carry it to still larger figures in future years. While the remuneration paid to our soldiers and sailors is justly at a higher rate than that of any other country in the world, and while the cost of subsistence is higher, yet the total of our expenditures is in excess of those of the most highly militarized nations of the world.

Upon the conference shortly to be held in London will depend such moderation as we can make in naval expenditure. If we shall be compelled to undertake the naval construction implied in the Washington arms treaty as well as other construction which would appear to be necessary if no international agreement can be completed, we shall be committed during the next six years to a construction expenditure of upward of $1,200,000,000 besides the necessary further increase in costs for annual upkeep.

After 1914 the various army contingents necessarily expanded to the end of the great war and then receded to the low point in 1924, when expansion again began. In 1914 the officers and men in our regular forces, both army and navy, were about 164,000, in 1924 there were about 256,000, and in 1929 there were about 250,000. Our citizens' army, however, including the national guard and other forms of reserves, increase these totals up to about 299,000 in 1914, about 672,000 in 1924, and about 728,000 in 1929.

Under the Kellogg pact we have undertaken never to use war as an instrument of national policy. We have, therefore, undertaken by covenant to use these equipments solely for defensive purposes. From a defense point of view our forces should be proportioned to national need and should, therefore, to some extent be modified by the prospects of peace, which were never brighter than today.

It should be borne in mind that the improvement in the national guard by federal support begun in 1920 has definitely strengthened our national security by rendering them far more effective than ever heretofore. The advance of aviation has also greatly increased our effectiveness in defense. In addition to the very large program of air forces which we are maintaining in the army and navy, there has been an enormous growth of commercial aviation. This has provided unanticipated reserves in manufacturing capacity and in industrial and air personnel, which again adds to our security.

I recommend that congress give earnest consideration to the possibilities of prudent action which will give relief from our continuously mounting expenditures.

Finances of the Government.

The finances of the government are in sound condition. I shall submit the detailed evidences and the usual recommendations in the special budget message. I may, however, summarize our position. The public debt on June 30 this year stood at $16,931,000,000, compared to the maximum in August, 1919, of $26,596,000,000. Since June 30 it has been reduced by a further $238,000,000. In the budget to be submitted the total appropriations recommended for the fiscal year 1931 are $3,830,445,231, as compared to $3,976,141,651 for the present fiscal year. The present fiscal year, however, includes $150,000,000 for the federal farm board, as to which no estimate can as yet be determined for 1931.

Owing to the many necessary burdens assumed by congress in previous years which now require large outlays, it is with extreme difficulty that we shall be able to keep the expenditures for the next fiscal year within the bounds of the present year. Economies in many directions have permitted some accommodation of pressing needs, the net result being an increase, as shown above, of about one-tenth of 1 per cent. above the present fiscal year. We can not fail to recognize the obligations of the government in support of the public welfare but we must coincidentally bear in mind the burden of taxes and strive to find relief through some tax reduction. Every dollar so returned fertilizes the soil of prosperity.

Tax Reduction.

The estimate submitted to me by the secretary of the treasury and the budget director indicates that the government will close the fiscal year 1930 with a surplus of about $225,000,000 and the fiscal year 1931 with a surplus of about $123,000,000. Owing to unusual circumstances, it has been extremely difficult to estimate future revenues with accuracy.

I believe, however, that the congress will be fully justified in giving the benefits of the prospective surpluses to the taxpayers, particularly as ample provision for debt reduction has been made in both years through the form of debt retirement from ordinary revenues. In view of the uncertainty in respect of future revenues and the comparatively small size of the indicated surplus in 1931, relief should take the form of a provisional revision of tax rates.

I recommend that the normal income tax rates applicable to the incomes of individuals for the calendar year 1929 be reduced from 5, 3 and 1 1-2 per cent. to 4, 2 and 1-2 per cent., and that the tax on the income of corporations for the calendar year 1929 be reduced from 12 to 11 per cent. It is estimated that this will result in a reduction of $160,000,000 in income taxes to be collected during the calendar year 1930. The loss in revenue will be divided approximately equally between the fiscal years 1930 and 1931. Such a program will give a measure of tax relief to the maximum number of taxpayers, with relatively larger benefits to taxpayers with small or moderate incomes.

Foreign Debts.

The past year has brought us near to completion of settlements of the indebtedness of foreign governments to the United States.

The act of congress approved February 4, 1929, authorized the settlement with the government of Austria along lines similar to the terms of settlement offered by that government to its other relief creditors. No agreement has yet been concluded with that government, but the form of agreement has been settled and its execution only awaits the government of Austria securing the assent by all the other relief creditors of the terms offered. The act of congress approved February 14, 1929, authorized the settlement with the government of Greece, and an agreement was concluded on May 10, 1929.

The government of France ratified the agreement with us on July 27, 1929. This agreement will shortly be before the congress and I recommend its approval.

The only indebtedness of foreign governments to the United States now unsettled is that of Russia and Armenia.

During the past year a committee of distinguished experts under American leadership submitted a plan looking to a revision of claims against Germany by the various governments. The United States denied itself any participation in the war settlement of general reparations and our claims are comparatively small in amount. They arise from costs of the army of occupation and claims of our private citizens for losses under awards from the mixed claims commission established under agreement with the German government. In finding a basis for settlement it was necessary for the committee of experts to request all the governments concerned to make some contribution to the adjustment and we have felt that we should share a proportion of the concessions made.

The state and treasury departments will be in a position shortly to submit for your consideration a draft of an agreement to be executed between the United States and Germany providing for the payments of these revised amounts. A more extensive statement will be submitted at that time.

The total amount of indebtedness of the various countries to the United States now funded is $11,579,465,885. This sum was in effect provided by the issue of United States government bonds to our own people. The payments of the various governments to us on account of principal and interest for 1930 are estimated at a total of about $939,000,000, for 1931 at about $236,000,000, for 1932 at about $246,000,000. The measure of American compromise in these settlements may be appreciated from the fact that our taxpayers are called upon to find annually about $475,000,000 in interest and in addition to redeem the principal of sums borrowed by the United States government for these purposes.

Alien Enemy Property.

The wise determination that this property seized in war should be returned to its owners has proceeded with considerable rapidity. Of the original seized cash and property (valued at a total of about $625,000,000), all but $111,566,700 has been returned. Most of the remainder should be disposed of during the next year.

General Economic Situation.

The country has enjoyed a large degree of prosperity and sound progress during the past year with a steady improvement in methods of production and distribution and consequent advancement in standards of living. Progress has, of course, been unequal among industries, and some, such as coal, lumber, leather, and textiles, still lag behind. The long upward trend of fundamental progress, however, gave rise to over-optimism as to profits, which translated itself into a wave of uncontrolled speculation in securities, resulting in the diversion of capital from business to the stock market and the inevitable crash. The natural consequences have been a reduction in the consumption of luxuries and semi-necessities by those who have met with losses, and a number of persons thrown temporarily out of employment. Prices of agricultural products dealt in upon the great markets have been affected in sympathy with the stock crash.

Fortunately, the federal reserve system had taken measures to strengthen the position against the day when speculation would break, which together with the strong position of the banks has carried the whole credit system through the crisis without impairment. The capital which has been hitherto absorbed in stock-market loans for speculative purposes is now returning to the normal channels of business. There has been no inflation of the prices of commodities; there has been no undue accumulation of goods, and foreign trade has expanded to a magnitude which exerts a steadying influence upon activity in industry and employment.

The sudden threat of unemployment and especially the recollection of the economic consequences of previous crashes under a much less secured financial system created unwarranted pessimism and fear. It was recalled that past storms of similar character had resulted in retrenchment of construction, reduction of wages, and the laying off of workers. The natural result was the tendency of business agencies throughout the country to pause in the plans and proposals for continuation and extension of their businesses, and this hesitation unchecked could in itself intensify into a depression with widespread unemployment and suffering.

I have therefore, instituted systematic, voluntary measures of cooperation with the business institutions and with state and municipal authorities to make certain that fundamental businesses of the country shall continue as usual, that wages and therefore consuming power shall not be reduced, and that a special effort shall be made to expand construction work in order to assist in equalizing other deficits in employment. Due to the enlarged sense of cooperation and responsibility which has grown in the business world during the past few years the response has been remarkable and satisfactory. We have canvassed the federal government and instituted measures of prudent expansion in such work that should be helpful, and upon which the different departments will make some early recommendation to congress.

I am convinced that through these measures we have reestablished confidence. Wages should remain stable. A very large degree of industrial unemployment and suffering which would otherwise have occurred has been prevented. Agricultural prices have reflected the returning confidence. The measures taken must be vigorously pursued until normal conditions are restored.

Agriculture.

The agricultural situation is improving. The gross farm income as estimated by the department of agriculture for the crop season 1926-27 was $12,100,000,000; for 1927-28 it was $12,300,000,000; for 1928-29 it was $12,500,000,000; and estimated on the basis of prices since the last harvest the value of the 1929-30 crop would be over $12,650,000,000. The slight decline in general commodity prices during the past few years naturally assists the farmers' buying power.

The number of farmer bankruptcies is very materially decreased below previous years. The decline in land values now seems to be arrested and rate of movement from the farm to the city has been reduced. Not all sections of agriculture, of course, have fared equally, and some areas have suffered from drought. Responsible farm leaders have assured me that a large measure of confidence is returning to agriculture and that a feeling of optimism pervades that industry.

The most extensive action for strengthening the agricultural industry ever taken by any government was inaugurated through the farm marketing act of June 15 last. Under its provisions the federal farm board has been established, comprised of men long and widely experienced in agriculture and sponsored by the farm organizations of the country. During its short period of existence the board has taken definite steps toward a more efficient organization of agriculture toward the elimination of waste in marketing, and toward the upbuilding of farmers' marketing organizations on sounder and more efficient lines. Substantial headway has been made in the organization of four of the basic commodities—grain, cotton, livestock, and wool. Support by the board to cooperative marketing organizations and other board activities undoubtedly have served to steady the farmers' market during the recent crisis and have operated also as a great stimulus to the cooperative organization of agriculture. The problems of the industry are most complex, and the need for sound organization is imperative. Yet the board is moving rapidly along the lines laid out for it in the act, facilitating the creation by farmers of farmer-owned and farmer-controlled organizations federating them into central institutions, with a view to increasing the bargaining power of agriculture, preventing and controlling surpluses, and mobilizing the economic power of agriculture.

The Tariff.

The special session of congress was called to expedite the fulfillment of party pledges of agricultural relief and the tariff. The pledge of farm relief has been carried out. At that time I stated the principles upon which I believed action should be taken in respect to the tariff:

"An effective tariff upon agricultural products, that will compensate the farmer's higher costs and higher standards of living, has a dual purpose. Such a tariff not only protects the farmer in our domestic market but it also stimulates him to diversify his crops and to grow products that he could not otherwise produce, and thus lessens his dependence upon exports to foreign markets. The great expansion of production abroad under the conditions I have mentioned renders foreign competition in our export markets increasingly serious. It seems but natural, therefore, that the American farmer, having been greatly handicapped in his foreign market by such competition from the younger expanding countries, should ask that foreign access to our domestic market should be regulated by taking into account the differences in our costs of production. * * *

"In considering the tariff for other industries than agriculture, we find that there have been economic shifts necessitating a readjustment of some of the tariff schedules. Seven years of experience under the tariff bill enacted in 1922 have demonstrated the wisdom of congress in the enactment of that measure. On the whole it has worked well. In the main our wages have been maintained at high levels; our exports and imports have steadily increased; with some exceptions our manufacturing industries have been prosperous. Nevertheless, economic changes have taken place during that time which have placed certain domestic products at a disadvantage and new industries have come into being, all of which create the necessity for some limited changes in the schedules and in the administrative clauses of the laws as written in 1922.

"It would seem to me that the test of necessity for revision is, in the main, whether there has been a substantial slackening of activity in an industry during the past few years, and a consequent decrease of employment due to insurmountable competition in the products of that industry. It is not as if we were setting up a new basis of protective duties. We did that seven years ago. What we need to remedy now is whatever substantial loss of employment may have resulted from shifts since that time. * * *

"In determining changes in our tariff we must not fail to take into account the broad interests of the country as a whole, and such interests include our trade relations with other countries."

No condition has arisen in my view to change these principles stated at the opening of the special session. I am firmly of the opinion that their application to the pending revision will give the country the kind of a tariff law it both needs and wants. It would be most helpful if action should be taken at an early moment, more especially at a time when business and agriculture are both cooperating to minimize future uncertainties. It is just that they should know what the rates are to be.

Even a limited revision requires the consideration and readjustment of many items. The exhaustive inquiries and valuable debate from men representative of all parts of the country, which is needed to determine the detailed rates must necessarily be accomplished in the congress. However perfectly this rate structure may be framed at any given time, the shifting of economic forces which inevitably occurs will render changes in some items desirable between the necessarily long intervals of congressional revision. Injustices are bound to develop, such as were experienced by the dairymen, the flaxseed producers, the glass industry, and others, under the 1922 rates. For this reason, I have been most anxious that the broad principle of the flexible tariff as provided in the existing law should be preserved and its delays in action avoided by more expeditious methods of determining the costs of production at home and abroad, with executive authority to promulgate such changes upon recommendation of the tariff commission after exhaustive investigation. Changes by the congress in the isolated items such as those to which I have referred would have been most unlikely both because of the concentrations of oppositions in the country, who could see no advantage to their own industry or state, and because of the difficulty of limiting consideration by the congress to such isolated cases.

There is no fundamental conflict between the interests of the farmer and the worker. Lowering of the standards of living of either tends to destroy the other. The prosperity of one rests upon the well-being of the other. Nor is there any real conflict between the east and the west or the north and the south in the United States. The complete interlocking of economic dependence, the common striving for social and spiritual progress, our common heritage as Americans, and the infinite web of national sentiment, have created a solidarity in a great people unparalleled in all human history. These invisible bonds should not and can not be shattered by differences of opinion growing out of discussion of a tariff.

Public Buildings.

Under the provisions of various acts of congress $800,000,000 has been authorized for public buildings and the land upon which to construct them, being $75,000,000 for the District of Columbia and $225,000,000 for the country at large. Excluding $25,000,000 which is for the acquisition of land in the so-called "triangle" in this city, this public building legislation provides for a five-year program for the District of Columbia and between an eight and nine year program for the country at large. Of this sum approximately $27,400,000 was expended up to June 30 last, of which $11,400,000 has been expended in the district and $16,000,000 outside.

Even this generous provision for both the District of Columbia and the country is insufficient for most pressing governmental needs. Expensive rents and inadequate facilities are extravagance and not economy. In the district even after the completion of these projects we shall have fully 20,000 clerks housed in rented and temporary war buildings which can last but a little longer.

I therefore recommend that consideration should be given to the extension of authorizations both for the country at large and for the District of Columbia again distributed over a term of years. A survey of the need in both categories has been made by the secretary of the treasury and the postmaster general. It would be helpful in the present economic situation if such steps were taken as would enable early construction work.

An expedition and enlargement of the program in the district would bring about direct economies in construction by enabling the erection of buildings in regular sequence. By maintaining a stable labor force in the city, contracts can be made on more advantageous terms.

The earlier completion of this program which is an acknowledged need would add dignity to the celebration in 1932 of the two hundredth anniversary of the birth of President Washington.

In consideration of these projects which contribute so much to dignify the national capital I should like to renew the suggestion that the fine arts commission should be required to pass upon private buildings which are proposed for sites facing upon public buildings and parks. Without such control much of the effort of the congress in beautification of the capital will be minimized.

The Waterways and Flood Control.

The development of inland waterways has received new impulse from the completion during this year of the canalization of the Ohio to a uniform 9-foot depth. The development of the other segments of the Mississippi system should be expedited and with this in view I am recommending an increase in appropriations for rivers and harbors from $50,000,000 to $55,000,000 per annum which, together with about $4,000,000 per annum released by completion of the Ohio, should make available after providing for other river and harbor works a sum of from $25,000,000 to $30,000,000 per annum for the Mississippi system and thus bring it to early completion.

Conflict of opinion which has arisen over the proposed floodway from the Arkansas River to the Gulf of Mexico via the Atchafalaya River has led me to withhold construction upon this portion of the Mississippi flood control plan until it could be again reviewed by the engineers for any further recommendation to Congress. The other portions of the project are being vigorously prosecuted and I have recommended an increase in appropriations for this from $20,000,000 of the present year to $35,000,000 during the next fiscal year.

Expansion of our intracoastal waterways to effective barge depths is well warranted. We are awaiting the action of Canada upon the St. Lawrence waterway project.

Highways.

There are over 3,000,000 miles of legally established highways in the United States, of which about 10 per cent. are included in the state highway systems, the remainder being county and other local roads. About 526,000 miles have been improved with some type of surfacing, comprising some 63 per cent. of the state highway system and 16 per cent. of the local roads. Of the improved roads about 102,000 miles are hard surfaced, comprising about 23 per cent. of the state highway systems and about 3 per cent. of the local roads.

While proper planning should materially reduce the listed mileage of public roads, particularly in the agricultural districts, and turn these roads back to useful purposes, it is evident that road construction must be a long-continued program. Progress in improvement is about 50,000 miles of all types per annum, of which some 12,000 miles are of the more durable types. The total expenditures of federal, state, and local governments last year for construction and maintenance assumed the huge total of $1,650,000,000.

Federal aid in the construction of the highway systems in conjunction with the states has proved to be beneficial and stimulating. We must ultimately give consideration to the increase of our contribution to these systems, particularly with a view to stimulating the improvement of farm-to-market roads.

Post Office.

Our post office deficit has now increased to over $80,000,000 a year, of which perhaps $14,000,000 is due to losses on ocean mail and air mail contracts. The department is making an exhaustive study of the sources of the deficit with view to later recommendation to congress in respect to it.

The post office quarters are provided in part by the federal construction, in part by various forms of rents and lease arrangements. The practice has grown up in recent years of contracting long term leases under which both rent and amortization principal cost of buildings is included. I am advised that fully 40 per cent. could be saved from many such rent and lease arrangements even after allowing interest on the capital required at the normal government rate. There are also many objectionable features to some of these practices. The provision of adequate quarters for the post office should be put on a sound basis.

A revision of air mail rates upon a more systematic and permanent footing is necessary. The subject is under study, and if legislation should prove necessary the subject will be presented to the congress. In the meantime I recommend that the congress should consider the desirability of at shortening further expansion of the South American services.

Commercial Aviation.

During the past year progress in civil aeronautics has been remarkable. This is to a considerable degree due to the wise assistance of the federal government through the establishment and maintenance of airways by the department of commerce and the mail contracts from the post office department. The government-improved airways now exceed 25,000 miles—more than 14,000 miles of which will be lighted and equipped for night-flying operations by the close of the current year. Airport construction through all the states is extremely active. There are now 1,000 commercial and municipal airports in operation with an additional 1,200 proposed for early development.

Through this assistance the nation is building a sound aviation system, operated by private enterprise. Over 6,400 planes are in commercial use, and 3,400 pilots are licensed by the government. Our manufacturing capacity has risen to 7,500 planes per annum. The aviation companies have increased regular air transportation until it now totals 90,000 miles per day—one-fourth of which is flown by night. Mail and express services now connect our principal cities, and extensive services for passenger transportation have been inaugurated, and others of importance are imminent. American air lines now reach into Canada and Mexico, to Cuba, Porto Rico, Central America, and most of the important countries of South America.

Railways.

As a whole, the railroad never were in such good physical and financial condition, and the country has never been so well served by them. The greatest volume of freight traffic ever tendered is being carried at a speed never before attained and with satisfaction to the shippers. Efficiencies and new methods have resulted in reduction in the cost of providing freight transportation, and freight rates show a continuous descending line from the level enforced by the world war.

We have, however, not yet assured for the future that adequate system of transportation through consolidations which was the objective of the congress in the transportation act. The chief purpose of consolidation is to secure well-balanced systems with more uniform and satisfactory rate structure, a more stable financial structure, more equitable distribution of traffic, greater efficiency and single-line instead of multiple-line hauls. In this way the country will have the assurance of better service and ultimately at lower and more even rates than would otherwise be attained. Legislation to simplify and expedite consolidation methods and better to protect public interest should be enacted.

Consideration should also be given to relief of the members of the commission from the necessity of detailed attention to comparatively inconsequential matters which, under the existing law, must receive their direct and personal consideration. It is in the public interest that the members of the commission should not be so pressed by minor matters that they have inadequate time for investigation and consideration of the larger questions committed to them for solution.

As to many of these minor matters, the function of the commission might well be made revisory, and the primary responsibility delegated to subordinate officials after the practice long in vogue in the executive departments.

Merchant Marine.

Under the impulse of the merchant marine act of 1928 the transfer to private enterprise of the government-owned steamship lines is going forward with increasing success. The shipping board now operates about 18 lines, which is less than half the number originally established, and the estimate of expenditures for the coming fiscal year is based upon reduction of losses on government lines by approximately one-half. Construction loans have been made to the amount of approximately $75,000,000 out of the revolving fund authorized by congress and have furnished an additional aid to American shipping and further stimulated the building of vessels in American yards.

Desirous of securing the full values to the nation of the great effort to develop our merchant marine by the merchant marine act soon after the inauguration of the present administration, I appointed an interdepartmental committee, consisting of the secretary of commerce, as chairman, the secretary of the navy, the postmaster general, and the chairman of the shipping board, to make a survey of the policies being pursued under the act of 1928 in respect of mail contracts; to inquire into its workings and to advise the postmaster general in the administration of the act.

In particular it seemed to me necessary to determine if the result of the contracts already let would assure the purpose, expressed in the act, "to further develop an American merchant marine, to assure its permanence in the transportation of the foreign trade of the United States, and for other purposes," and to develop a coordinated policy by which these purposes may be translated into actualities.

In review of the mail contracts already awarded it was found that they aggregated 25 separate awards imposing a governmental obligation of a little over $12,000,000 per annum, provision had been imposed in five of the contracts for construction of new vessels with which to replace and expand services. These requirements come a total of 12 vessels in the 10-year period, aggregating 122,000 tons. Some other conditions in the contracts had not worked out satisfactorily.

That study has now been substantially completed and the committee has advised the desirability and the necessity of securing much larger undertakings as to service and new construction in future contracts. The committee at this time is recommending the advertising of 14 additional routes, making substantial requirements for the construction of new vessels during the life of each contract recommended. A total of 40 new vessels will be required under the contracts proposed, about half of which will be required to be built during the next three years. The capital cost of this new construction will be approximately $250,000,000, involving approximately 460,000 gross tons. Should bidders be found who will make these undertakings, it will be necessary to recommend to congress an increase in the authorized expenditure by the post office of about $5,500,000 annually. It will be most advantageous to grant such an authority.

A conflict as to the administration of the act has arisen in the contention of persons who have purchased shipping board vessels that they are entitled to mail contracts irrespective of whether they are the lowest bidder, the post office, on the other hand, being required by law to let contracts in that manner. It is urgent that congress should clarify this situation.

The Banking System.

It is desirable that congress should consider the revision of some portions of the banking law.

The development of "group" and "chain" banking presents many new problems. The question naturally arises as to whether if allowed to expand without restraint these methods would dangerously concentrate control of credit, and whether they would not in any event seriously threaten one of the fundamentals of the American credit system—which is that credit which is based upon banking deposits should be controlled by persons withing those areas which furnish these deposits and thus be subject to the restraints of local interest and public opinion in those areas. To some degree, however, this movement of chain or group banking is a groping for stronger support to the banks and a more secure basis for these institutions.

The growth in size and stability of the metropolitan banks is in marked contrast to the trend in the country districts, with its many failures and the losses these failures have imposed upon the agricultural community. The relinquishment of charters of national banks in great commercial centers in favor of state charters indicates that some conditions surround the national banks which render them unable to compete with state banks; and their withdrawal results in weakening our national banking system.

It has been proposed that permission should be granted to national banks to engage in branch banking of a nature that would preserve within limited regions the local responsibility and the control of such credit institutions.

All these subjects, however, require careful investigation, and it might be found advantageous to create a joint commission embracing members of the congress and other appropriate federal officials for subsequent report.

Electrical Power Regulation.

The federal power commission is now comprised of three cabinet officers, and the duties involved in the competent conduct of the growing responsibilities of this commission far exceed the time and attention which these officials can properly afford from other important duties. I recommend that authority be given for the appointment of full-time commissioners to replace them.

It is also desirable that the authority of the commission should be extended to certain phases of power regulation. The nature of the electric utilities industry is such that about 90 per cent. of all power generation and distribution is intrastate in character, and most of the states have developed their own regulatory systems as to certificates of convenience, rates and profits of such utilities. To encroach upon their authorities and responsibilities would be an encroachment upon the rights of the states. There are cases, however, of interstate character beyond the jurisdiction of the states. To meet these cases it would be most desirable if a method could be worked out by which initial action may be taken between the commissions of the states whose joint action should be made effective by the federal power commission with a reserve to act on its own motion in case of disagreement or nonaction by the states.

The Radio Commission.

I recommend the reorganization of the radio commission into a permanent body from its present temporary status. The requirement of the present law that the commissioners shall be appointed from specified zones should be abolished and a general provision made for their equitable selection from different parts of the country. Despite the effort of the commissioners, the present method develops a public insistence that the commissioners are specially charged with supervision of radio affairs in the zone from which each is appointed. As a result there is danger that the system will degenerate from a national system into five regional agencies with varying practices, varying policies, competitive tendencies, and consequent failure to attain its utmost capacity for service to the people as a whole.

Muscle Shoals.

It is most desirable that this question should be disposed of. Under present conditions the income from these plants is less than could otherwise be secured for its use, and more especially the public is not securing the full benefits which could be obtained from them.

It is my belief that such parts of these plants as would be useful and the revenues from the remainder should be dedicated for all time to the farmers of the United States for investigation and experimentation on a commercial scale in agricultural chemistry. By such means advancing discoveries of science can be systematically applied to agricultural need, and development of the chemical industry of the Tennessee valley can be assured.

I do not favor the operation by the government of either power or manufacturing business except as an unavoidable by-product of some other major public purpose.

Any form of settlement of this question will imply entering upon a contract or contracts for the lease of the plants either as a whole or in parts and the reservation of facilities, products, or income for agricultural purposes. The extremely technical and involved nature of such contracts dealing with chemical and electrical enterprises, added to the unusual difficulties surrounding these special plants, and the rapid commercial changes now in progress in power and synthetic nitrogen manufacture, leads me to suggest that congress create a special commission, not to investigate and report as in the past, but with authority to negotiate and complete some sort of contract or contracts on behalf of the government, subject, of course, to such general requirements as congress may stipulate.

Boulder Dam.

The secretary of the interior is making satisfactory progress in negotiation of the very complex contracts required for the sale of the power to

(Continued on Page Eleven)

SOME HIGH LIGHTS IN HOOVER'S MESSAGE

WASHINGTON, Dec. 3—(AP)—Here are some outstanding passages in President Hoover's annual message to congress:

We are not only at peace with all the world, but the foundations for future peace are being substantially strengthened.

The test of the rightfulness of our decisions is whether we have sustained and advanced the ideals of the American people.

We need to reestablish faith that the highest interests of our country are served by insistence upon swift and even-handed administration of justice to all offenders, whether rich or poor.

The first duty of the president under his oath is to secure the enforcement laws.

Our laws are made by the people themselves; theirs is the right to work for their repeal; but until repeal, it is an equal duty to observe them and demand their enforcement.

We still have marines on foreign soil. x x x In a large sense we do not wish to be represented abroad in such manner.

To preserve internal order and freedom from encroachment is the first purpose of government.

The finances of the government are in sound condition.

We cannot fail to recognize the obligations of the government in support of public welfare but we must coincidentally bear in mind the burden of taxes and strive to find relief through some tax reduction.

There is no fundamental conflict between the interests of the farmer and the worker. x x x Nor is there any real conflict between the east and the west or the north and the south.

I do not favor the operation by the government of either power or manufacturing business except as an unavoidable by-product of some other major public purpose.

GULF

NO-NOX

MOTOR FUEL

Now...

starting has attention... cold mornings make hot tempers unless there is *No - Nox Motor Fuel* in your tank.

QUICK winter starting depends upon complete and instant vaporization of gasoline in the combustion chamber... Vaporization depends upon low initial boiling point and low end or dry point... Ordinary gasolines have an end point as high as 437° Fahrenheit... they do not vaporize quickly enough for a quick winter start.

Gulf No-Nox Motor Fuel - Aviation Grade is the perfect winter gasoline... its initial is under 100° Fahrenheit... its end point is 374° Fahrenheit... against 437° Fahrenheit of ordinary gasolines... Complete vaporization takes place at the first pressure of the starter and instant ignition follows... It Stops Knocks... eliminates excessive choking... gives added mileage and More Power.

Remember that any ordinary gasoline may be doped with chemicals for anti-knock purposes but they possess no winter starting value.

The Original Orange Gas from the Orange Pump-- A pure petroleum product -- no dope or chemicals

At the Sign of the Orange Disc **GULF REFINING COMPANY** *At the Sign of the Orange Disc*

December 4, 1929

DANIELSON

THREE BULLS GO WILD IN TOWN OF BROOKLYN

(Special to The Bulletin.)

DANIELSON, Dec. 3—The services of an experienced cowboy would have been appreciated today by owners of three bulls that have gone "wild" in the southern part of the town of Brooklyn and were being chased by men and dogs in an effort to bring about their capture.

The bulls, all young animals, about a year old, have been at pasture for months and are tarnation set, even though the winter season is at hand, against being brought back to the ways of living followed by domestic cattle during cold weather.

They can, and do, run at amazing speed when pursued, leap walls and fences and dash through wood or brush land with reckless abandon. Efforts of men and dogs to catch them went on today and resulted, as this was being written, in one of the bulls being chased by dogs into a barn on the Alex Rukstela farm, west of Wauregan. This animal belongs to Robert Cooper, who has a farm just off the state highway between Brooklyn and Wauregan. The animals still at large this afternoon belong to Mr. Rukstela and to Leslie Fanning.

Men who have engaged in hunting the bulls for several days past have had some tantalizing, yet amusing, experiences. Once in woodland territory the men had the bulls within a circle of human beings that were slowly closing in on the animals. The bulls watched the cordon tighten in what might be described as a "try and do it" attitude. Then there was action! Those bulls went through that circle, their tails on high, much the same as a set of Yale bucks would crash through a kindergarten line. Just nothing to it at all.

These bulls are not regarded as a menace to the public. They isolate themselves and hide out as much as possible during the day, venturing forth at night to tear down shocks of corn still remaining in fields near where they are and feed upon the corn. They also feast on brussels sprouts and cabbages, or what remains of them, at this time of year. The six inches of snow now upon the ground cramps their style a bit, but they are still going strong, or were this afternoon. Mr. Cooper said this afternoon that if a good cow dog could be obtained the bulls still at large might be rounded up.

A crew of about half a dozen men began today the work of putting up the strings of colored electric lights that will add an attractive holiday touch to Danielson's shopping center during the Christmas season. It is expected that all of this special lighting equipment will be in place by the end of this week. Main street, between Academy and the railroad crossing will be lined with unbroken strings of lights, and other lines of lights will run from Main into Depot square along the route between the Danielson Trust company and Bertolaume buildings. South of the railroad crossing more lines of lights will be run but business men down there are not signed up 100 per cent. as yet. The lights will be turned on December 1, and will burn nightly thereafter until Jan. 2. Tests of them likely will be made prior to Dec. 11. The wires and lights are being put up by a Hartford decorating concern.

A problem that has been discussed every cold weather season for the past decade again obtruded this afternoon as children got out their sleds and "rippers" and proceeded to coasting on streets of the borough where there are hills or sufficiently interesting grades. The danger of being injured or killed by motor cars seemed to be worrying them not at all, yet operators of cars were, in many cases, fearful of becoming involved in an accident with the happy youngsters. The problem, which may or not be settled during the winter, has to do with regulating coasting, as to time and places. In the past it has been practically impossible to get any agreement on this proposition, but it is up again for consideration.

Waldo Wood of East Franklin street was fined $5 in a justice's court in Brooklyn today on a charge of failure to grant the right of way when an accident in which his car figured occurred during the snowstorm of Monday afternoon. Mr. Wood was represented by Attorney Arthur G. Ellis, who entered a demurrer, which was overruled.

Frank Baker of Fitchburg, Mass., has the distinction of being the first to go from the Killingly town court to the county jail at Brooklyn this season on a warrant charge. Judge W. Fenner Woodward sentenced him to serve 180 days, at the end of which time the bluebirds will have returned.

Attorney Berthelot LeClair, born here in 1904, has successfully passed his examinations to practice law in Rhode Island and has opened an office in Woonsocket. One of the first cases that has come to him is an important one in which there is a manslaughter charge against his client.

Danielson's snow shovel brigade went into action this morning for the first time this season and had a covering of about six inches of snow to remove from walks about town. Streets remained slippery today, motorists being obligated to exercise particular care to avoid accidents.

Many of his friends today tendered congratulations to Cashier Francis E. Storer of the Windham County National bank upon his election as president of the Thames Bank and Trust company of Norwich. Mr. Storer's resignation from his position here will be effective Dec. 31.

Mr. and Mrs. Chester Irwin are to leave this week for Florida to remain during the winter season. Mr. Irwin was the professional golfer at the Putnam Country club during the past season and for several months past has been resident here.

A considerable number of the members of Killingly grange and Highland grange, of South Killingly, will be at Plainfield next Saturday for the December meeting of Quinebaug Pomona grange, at which reports of officers will be made.

Fox hunters went abroad from Danielson today, finding the first heavy snow of the season an aid to the chase. Foxes are reported as quite plentiful in this region.

Orpheum theater—three days—today, Thursday and Friday—The Cock-Eyed World—at 2:30 and 8 p. m.—Adv.

Danielson has an imminent prospect of becoming widely known as "Curtainland". J. W. Powdrell of Powdrell and Alexander said that he is contemplating arranging for the erection of large and ornamental signs at sites along the four trunk line entrances to Danielson, these signs to bear the legend "You Are Entering Curtainland, Powdrell and Alexander, Danielson, Conn. Largest Manufacturers of Curtains in the World."

Motorist traveling over dirt highways in outlying sections hereabouts today reported encountering picturesque bob-sleds being drawn by horses over the snow-covered roads.

Mrs. Rachel Mahaney and children of Owosso, Mich., will arrive here this week to visit with Mrs. Mahaney's parents, Town Clerk and Mrs. Frank T. Preston.

George A. LeRoy of Lawrence, Mass., is visiting for a few days with friends in Danielson and vicinity.

Only about 10 days remain for paying personal taxes in Killingly, yet many have not paid as yet.

Through the efforts of the pastor, Rev. Chester J. Armstrong, a new young people's Christian Endeavor organization, has been effected at the Baptist church. Gordon Gallup has been elected president, Miss Gertrude Schroll, vice-president, Miss Mabel Richardson, secretary, Rose Hutchins, treasurer; program committee, Miss Eunice Brown, chairman, Miss Marion Richardson and Russell Chapin; entertainment committee, Miss Helen Packoski, Miss Helen Schroll; information committee, Mrs. Leon Brown, Raymond Allen, Miss Marjorie I. Gaffney; pianist, Miss Cora Brown. There are about 20 members.

JEWETT CITY

POST OFFICE PREPARING FOR CHRISTMAS RUSH

Postmaster W. T. Crumb, and the office force were at work Tuesday preparing the room in the rear of the post office for the handling of holiday parcel post. Former shelves on the wall will be utilized, as well as big separation cases, which will make it possible to arrange for the rush delivery without the many rehandlings which tend to slow down the service. Last Christmas, which established a record for both incoming and outgoing mail, 375 sacks arrived in one day. Reckoning from the railway postal clerks on the road, to the carriers and office forces, every possible condition, as connected with Christmas mail, is benefitted by secure wrapping and early mailing. Mr. Crumb, is urging patrons of this office to do their bit to facilitate the dispatch and delivery of the holiday mail. This office is rated among the top-notchers for Christmas revenue.

The second snow fall of the winter spread a six inch blanket over all this section. The fall of Monday, taken with the two inch flurry of fifteen days ago, by actual measurement is one inch more than came altogether during last winter. Some of the old timers are noting what beautiful sleighing it is today on the state road. The fine steppers that used to be owned locally would look alive some, were they here today, and would make the snow fly with their sharp calks if hitched into the old high-back sleigh. Stored in the loft of a barn not far from here, are three, one-time very popular articles, that would make Henry Ford's "old time things" hunter, sit up and take notice. They are—A great incubator, a Cooley creamer, and a square board high-back sleigh, family size. Their uses now are confined to hay loft spiders and barn roosters.

Mrs. Abraham Zegeer gave a surprise party for her daughter Olga to celebrate her twelfth birthday, Monday evening. The children enjoyed the games, in which prizes were taken by Arlene Symington and Adeline Jaskiewicz. Refreshments were served by Mrs. Zegeer assisted by Mrs. C. L. Howe. A birthday cake with lighted candles, dainty Christmas basket favors, and Christmas table decorations made a gay setting for the happy company. Birthday gifts were presented the hostess. The guests were Misses Virginia Goodenough, Charlotte Albertine, Margery and Eunice Webster, Mary Gertrude Howe, Arlene Symington, Eva Shorey, Leah Gill, Arlene Nichols, Lucille Tomlinson, Adeline Jaskiewicz and Corinne Zegeer.

Sale—M. E. church, Thurs. p m. Roast fresh ham supper, 5:30—50c.—adv.

Mrs. S. R. Waters returned Monday from New York and East Orange, N. J., where she has visited relatives.

MISS BRENNAN REPORTS FOR A BUSY FOUR WEEKS

The report of the town nurse, Miss Alice Brennan, R. N., for November shows 118 Metropolitan adult visits, 8 Laby visits, total 126. John Hancock adult visits 34, other adult visits 13, deliveries 1. Total number of visits 174. Bill sent to Metropolitan Co. $90.50, to John Hancock $25.50, other amount collected $2.00. Total $118.

Names to be added to the Red Cross roll from the White district are, Mrs. Ellen Young, Grace Campbell, Lucy Lathrop, Mrs. Helen Congdon, Thomas Minta, Willis H. Morgan, Clara Gertlitz, Mrs. Ernest Iverson, Mrs. Joseph Zatorski.

WAUREGAN

EXCHANGE OF PULPITS ARRANGED FOR JAN. 12

The Eastern Windham County Clergy fellowship has arranged the following general exchange of pulpits Jan. 12, 1930: Rev. Albert Abbott, Danielson M. E., supplies at Wauregan Congregational; Chester J. Armstrong, Danielson Baptist, at Attawaugan M. E.; Henry A. Coolidge, South Killingly, at Brooklyn Congregational; R. W. E. DeWolfe, Moosup Baptist, at Plainfield Congregational; James F. English, Putnam Congregational, at South Killingly Congregational; Harding W. Gaylord, Danielson Congregational at Putnam Baptist; George B. Hawkes, Abington Congregational, at Thompson Federated; Henry E. Hodge, Putnam Baptist, at Abington Congregational; J. Rees Jones, Danielson Episcopal, at St. Philip's, Putnam; Everett S. Lyons, Thompson Federated, at Danielson M. E.; Samuel F. Maine, Attawaugan M. E., at Central Village Congregational; W. Carlos Prentiss, Plainfield Congregational, at Danielson Baptist; George H. Rees, Central Village, at Dayville Congregational; Carlos C. Rowlinson, Brooklyn Congregational, at Moosup Baptist; Paul B. Sanger, Chaplin Congregational, at Windham Congregational; Edwyn L. Smiley, Windham Congregational, at Chaplin Congregational; William Swainson, Dayville Congregational, at Moosup M. E.; Dr. Elwyn A. Tingley, Moosup M. E., at Danielson Congregational; Edwin P. Wright, Putnam Episcopal, at St Alban's, Danielson; William Williams, Wauregan Congregational, at Putnam Congregational.

Mrs. Gertrude Tracy and Mr. and Mrs. Addison M. Tracy spent Sunday as guests of Dr. Frederick Erwin Tracy in New Haven.

Mrs. Henry Leach was unable to play the organ at Plainfield Congregational church last Sunday because of illness.

Reginald Whiddan has returned to Yale after spending the holidays at the home of Mr. and Mrs. W. T. Burns.

A large delegation attended the moving picture, "Livingstone," presented at the Congregational church, Putnam, Sunday evening. Rev. William Williams conducted the devotional exercises in the absence of the pastor, owing to illness.

Rehearsals are being held for a pageant to be presented by the Sunday school the Sunday preceding Christmas.

The Earnest Workers met Monday at the home of Mrs. Charles Benham. Sewing was done for the Day Kimball hospital, of Putnam.

Romain Goyette, a student at Holy Cross college, has returned to Worcester after spending the holidays with his parents, Mr. Goyette is leader of the college orchestra, and is frequently heard in broadcasts from WTAG.

VOLUNTOWN

Miss Catharine Clark, of Lebanon, spent Thanksgiving with Mr. and Mrs. Mason Gray, of Voluntown.

PUTNAM

SNOW PROVIDES WORK FOR MANY UNEMPLOYED

(Special to The Bulletin)

PUTNAM, Dec. 3.—A corps of shovelers under the direction of Frederick Dumas, superintendent of streets, this morning began the task of relieving the principal streets of the city of a blanket of six inches of snow. The first snow removal project of the year called for an increase in the personnel of the street department, thereby creating work for several unemployed. The clearing of streets and crosswalks of snow will be an additional expenditure for the city, although a sufficiently large amount was included in the budget this year in view of the expected winter handicaps.

No accidents of any nature were reported to police in this section last night or today, despite the dangerous, slippery condition of highways following the season's heaviest storm. During Monday night a fleet of plow and sand trucks from the state highway department's headquarters here were on the roads, pushing off the snow and spreading sand on the inclines.

The effects of the storm were felt by the railroad. Gangs of workmen remained on duty many hours after dark clearing snow from the rails and switches. Regular trains passed through this city yesterday only a few minutes behind schedules and no tie-ups whatever were experienced by freight sections running over the New Haven and Midland divisions.

The first snow of the season of any real consequence provided for the revival of sleighing, an ancient winter sport and pastime which nearly passed into oblivion because of light snows in recent years. The feathery flakes were soon packed down hard on the state highways by automobile traffic, an excellent foundation for horse-drawn sleds.

The countryside throughout northern Windham county appeared in its beautiful white winter cloak today. A report this afternoon from Wire Chief W. J. Jones of the local telephone exchange contained no mention of any disruption of exchange service at any point served by the local office. Chief Jones remarked that this incident is quite unusual, as winter storms generally hamper the company's rural lines.

Unless developments that will lead to an apprehension are revealed within a few days in the investigation of burglaries at the Cloverdale store on Front street, Miller Cafeteria on Livery street and Arnold's Sea Grill on Bundy street, the breaks will go on police records as a mystery.

Photographs of finger prints left by burglars in the various stores have been compared with impressions of fingers of suspects but no similarities were found, police said. Captain of Police William J. Jarvis, leading the investigation, maintains his opinion that the breaks were committed by amateur thieves familiar with the layout of the business houses.

Other than finger prints, the only clues obtained by police were a wrecking bar and a lady's embroidered handkerchief which were found at the Cloverdale store.

Police have definitely established the facts that the burglars were in quest of money bags containing the receipts of Wednesdays business transactions which, in the Cloverdale store, were deposited in a place in the wall. It is the intention of the investigators to connect suspects with this motive, which, if successful, will result in the undoing of the culprits, police believe.

The apparatus at the Central fire station in Union square responded to an out-of-town call for assistance this morning at 10 o'clock. Upon arriving at the Whitney farm on Sabin street, the firemen were called upon to extinguish a chimney fire, caused by an overheated stove pipe. No fire loss resulted, Chief R. E. Thurston reported, following the return of the companies to quarters.

Defense counsel in the Superior Credit Corp. case occupied the greater part of the morning session of Worcester county superior court in Worcester today, arguing before Judge Winfred H. Whiting on demurrers to the petition of a minority stockholder of the finance corporation that a receiver be appointed to handle the remaining assets of the former Putnam concern. Services have been secured against all defendants in the Superior Credit case, with the exception of Louis A. Wolfe, formerly of this city, and organizer of the L. A. W. Corp., which preceded the Superior Credit concern, who is in Palestine. Defense lawyers informed Judge Whiting of their inability to serve notice of the impending court action on Wolfe. The probing of the Superior Credit Corp. by Massachusetts state authorities has been closely observed by many Windham county residents who were heavy stockholders.

Upon returning from Willimantic tonight, Attorney Irving H. Miron, counsel for Martin Misiasazek of Main street, this city, stated that his client was sentenced to the county jail to serve a term of nine months at a session of superior court today. Misiasazek was found guilty of a motor violation charge and a manslaughter charge in connection with the death of Thomas Moran, aged resident of Dayville, in Dayville about a month ago.

The case of the reckless driver was the only case attracting local interest at the December session of superior court which convened in Willimantic this morning with Judge Edward M. Yeomans of Danbury presiding. Misiasazek was arrested in Putnam a few minutes after the Dayville man had been killed. Sergt. George Liard of the local police, who made the arrest, in lower court testified that the Putnam driver was under the influence of liquor at the time of his arrest. In court today he pleaded nolo contendere to the charge of operating under the influence of liquor and entered a similar plea on the charge of criminal negligence involving the death of Mr. Moran, Attorney Miron said.

About 25 candidates responded to Coach L. F. Noyes' call for the opening of practice for the basketball season, at the local high school today. Included in the group which answered the call were Carman Leo and Reynolds Deberdinis, veterans of the 1928 squad.

Miss Marjorie Bradford, assistant clerk of superior court, was in Willimantic today at the opening of the December session of superior court.

The fire department answered a still alarm this morning for a chimney fire in the north end of the city. No loss resulted.

CENTRAL VILLAGE

A meeting of the North Plainfield Ecclesiastical society is to be held Friday evening to act on the budget for 1930, also to appoint a director of the Every Member canvass. Sunday, Dec 8, has been selected for the Every Member canvass.

Mr. and Mrs. Amos E. Hall, of South Killingly, have been visitors with Mrs. Hall's aunt, Mrs. William Dean.

Mr. and Mrs. Everett Ladd entertained Sunday, Mrs. Ladd's brothers, Walter House, of Willimantic, and Ernest House, of Springfield, Mass.

Mrs. Bertha Wilbur, who has been spending several weeks in Danielson, has returned home.

Local people attended the special musical service at the Methodist church in Moosup Sunday evening. Mrs. Earl Bragg, of Brooklyn, formerly a resident here, was soloist.

Miss Mary Tracy and Mrs. Bertha Wilbur have been guests of Mr. and Mrs. Samuel Ray, of Moosup, at their bungalow near Snake Meadow Brook.

Master Leslie Burgess, of Norwich, spent Saturday with Master Stuart Ellsworth.

Mrs. George Loring, Mrs. Stuart Ellsworth and Mrs. L. Howard Cross were in Norwich Monday.

Mr. and Mrs. Dona Despatie were in Moosup Saturday evening to attend the wedding reception in honor of Mr. and Mrs. William Harrell.

The employes of Frederick E. Schaefer, who runs an express trucking service at Newark, N. J., have won their strike and each one will get $3 less a week for his services. Schaefer was paying his men $48 a week when other employers were paying $42. The $42-a-week men struck for $45 and Schaefer's employes were called out. The strike was ended with the adoption of the $45 scale.

PLAINFIELD

At the meeting of the O. J. S. these officers were elected: President, Miss Florence Wibberly; vice president, Mrs. George Babcock; secretary, Mrs. Ernest DuBreuil; treasurer, Miss Helen Ashley. Fruit salad, fancy cookies and cocoa were served by Mrs. Lloyd Phillips and Miss Helen Ashley.

Rev. William C. Prentiss was in Boston Monday.

George Wilson, of Stamford, spent the holiday at his home.

Miss Ruth Hall is visiting relatives in Attleboro, Mass.

Ernest Royle has returned to his studies at Storrs college, after spending the holiday with his parents, Mr. and Mrs. James Royle.

The Christian Endeavor service was held Sunday evening in the vestry. Subject, Why is Christianity a Missionary Religion? Consecration service, leader, William Hall. Pianist, Ernest Plassman. At 7:30 a stereopticon lecture was given by the pastor assisted by the president of the Laymen's league, Cecil L. Butler. The violinist was William Krause and the organist, Mrs. Krauss.

Miss Betty Wilcox spent the week end with the Misses Rogers at Norwich Town.

Miss Dorothy Pike, of Westport, spent the holiday with her mother, Mrs. Eva Pike, at Moosup.

Fred Eglin, of Hartford, spent Sunday at his home.

Miss Ida Butler, a student at Posse Nissen school, returned to Boston Monday, after spending the holiday with her parents, Mr. and Mrs. Cecil Butler.

Miss Emily Hopkins and Miss Mary Hopkins returned Monday to Boston, after spending the holidays at their home.

Orpheum theatre, Danielson—today, Thursday and Friday—The Cock-Eyed World, at 2:30 and 8 p. m.—adv.

Miss Adelaide Prentiss, dean at Darien Junior college, returned to Newton, Mass., Monday.

Production of the "raw material" of music is a leading industry in Saxony. Stringed instruments, accordions, mouth organs and every known device for producing notes by wind, brass or steel, are manufactured there. The United States department of commerce says 23,650 Saxony workmen make musical instruments.

Kum-Along-Inn

West Side, Danielson

Dancing Tonight

— Music by —

THE TROUBADOURS

and the Harper Sisters, Soloists.

When YOU WANT to put your business before the public there is no medium better than through the advertising column of The Bulletin.

A Piano for Christmas!

Easily Available To Everyone Now At This Great Xmas Store

Plaut-Cadden's Christmas PIANO SALE

New Guaranteed **Upright Pianos** $265

Widely known standard fully guaranteed make of a quality that will last a lifetime. Famous for their beauty of tone and durability. Beautifully finished mahogany case. A remarkable value that cannot be equalled anywhere at this price Scarf, Bench and Delivery FREE.

New High Grade **Grand Pianos** $495

The famous make of these instruments is a guarantee of their quality. They are unequalled for exquisite tone quality and beauty of design. Fully guaranteed with richly finished mahogany cases. You could not give a finer gift nor can you get a better value. Beautiful scarf, Bench and Delivery FREE.

Entire Stock of the **Finest Makes** (SEE LIST AT RIGHT) **REDUCED** For This **Great Sale**

New Player Pianos $295

Fully guaranteed 88-note players of a high grade well known standard make offered for Christmas at a price that cannot be duplicated. Embody all the latest modern improvements with very fine actions, beautiful tone and handsomely finished mahogany cases. Built to give a lifetime of service. Bench to match. Beautiful Scarf, Music Rolls and Delivery FREE.

Famous Makes From Which to Choose

Mason & Hamlin

Knabe Ampico

Chickering

Wassermann

Crawford Jewel

Hallet & Davis

and Many Others

Pay $10.00 DOWN AS LITTLE AS

Or Enjoy Payments Low As

$1.25 Per Week On Used UPRIGHTS

$2.00 Per Week On Used PLAYERS

NO INTEREST OR EXTRAS TO PAY

Full Value Allowed on Any of These Used Pianos in Exchange for a New Piano Within a Year

Exchanged PIANOS Sacrificed

Billings Piano ...	$19
New England	$37
Wheelock Piano ...	$46
Hardman Piano ...	$55
Schubert Piano ...	$69
Hallet Piano ...	$82
Everhard Piano ...	$93

Other Fine Makes In Splendid Condition $110 up

Exchanged PLAYERS Sacrificed

Autopiano New $450.....	$87
Gulbransen New $495.....	$103
Technola New $495.....	$145
Kramer New $600	$195
Gulbransen Registering	$295
Electric Reproducing....	$445

A Wonderful Xmas Opportunity

Think of it! Right in the Christmas season—when you are planning Christmas gifts for your family and your home—comes this record-making Christmas Sale of Pianos at prices so drastically reduced that it is unlikely you will ever have another opportunity like this again. Take advantage of it and realize your dreams of a piano in your home this Christmas.

Plaut-Cadden's

Furniture — Musical Mdse. — Jewelry. 135-143 Main St., Norwich. (Est. 1872)

NEW LONDON STORE, 224-236 BANK STREET

PRESIDENT'S MESSAGE TO CONGRESS

(Continued from Page Eight)

be generated at this project. These contracts must assure the return of all government outlays upon the project. I recommend that the necessary funds be appropriated for the initiation of this work as soon as the contracts are in the hands of congress.

Conservation.

Conservation of national resources is a fixed policy of the government. Three important questions bearing upon conservation of the public lands have become urgent.

Conservation of our oil and gas resources against future need is a national necessity. The working of the oil permit system in development of oil and gas resources on the public domain has been subject to great abuse. I considered it necessary to suspend the issuance of such permits and to direct the review of all outstanding permits as to compliance of the holders with the law. The purpose was not only to end such abuse but to place the government in position to review the entire subject.

We are also confronted with a major problem in conservation due to the overgrazing on public lands. The effect of overgrazing (which has now become general) is not only to destroy the ranges but by impairing the ground coverage seriously to menace the water supply in many parts of the west through quick run-off, spring floods, and autumn drought.

We have a third problem of major dimensions in the reconsideration of our reclamation policy. The inclusion of most of the available lands of the public domain in existing or planned reclamation projects largely completes the original purpose of the reclamation service. There still remains the necessity for extensive storage of water in the arid states which renders it desirable that we should give a wider vision and purpose to this service.

To provide for careful consideration of these questions and also of better division of responsibilities in them as between the state and federal governments, including the possible transfer to the states for school purposes of the lands unreserved for forests, parks, power, minerals, etc., I have appointed a commission on conservation of the public domain, with a membership representing the major public land states and at the same time the public at large. I recommend that congress should authorize a moderate sum to defray their expenses.

Social Service.

The federal government provides for an extensive and valuable program of constructive social service, in education, home building, protection to women and children, employment, public health, recreation, and many other directions.

In a broad sense federal activity in these directions has been confined to research and dissemination of information and experience, and at most to temporary subsidies to the states in order to secure uniform advancement in practice and methods. Any other attitude by the federal government will undermine one of the most precious possessions of the American people; that is local and individual responsibility. We should adhere to this policy.

Federal officials can, however, make a further and most important contribution by leadership in stimulation of the community and voluntary agencies, and by extending federal assistance in organization of these forces and bringing about cooperation among them.

As an instance of this character, I have recently, in cooperation with the secretaries of interior and labor, laid the foundations of an exhaustive inquiry into the facts precedent to a nation-wide white house conference on child health and protection. This cooperative movement among interested agencies will impose no expense upon the government. Similar nation-wide conferences will be called in connection with better housing and recreation at a later date.

In view of the considerable difference of opinion as to the policies which should be pursued by the federal government with respect to education, I have appointed a committee representative of the important educational associations and others to investigate and present recommendations. In cooperation with the secretary of the interior, I have also appointed a voluntary committee of distinguished membership to assist in a nation-wide movement for abolition of illiteracy.

I have recommended additional appropriations for the federal employment service in order that it may more fully cover its cooperative work with state and local services. I have also recommended additional appropriations for the women's and children's bureaus for much-needed research as to facts which I feel will prove most helpful.

Public Health.

The advance in scientific discovery as to disease and health imposes new considerations upon us. The nation as a whole is vitally interested in the health of all the people; in protection from spread of contagious diseases; in the relation of physical and mental disabilities to criminality; and in the economic and moral advancement which is fundamentally associated with sound body and mind. The organization of preventive measures and health education in its personal application is the province of public health service. Such organization should be as universal as public education. Its support is a proper burden upon the taxpayer. It can not be organized with success, either in its sanitary or educational phases, except under public authority. It should be based upon local and state responsibility, but I consider that the federal government has an obligation of contribution to the establishment of such agencies.

In the practical working out of organization, exhaustive experiment and trial have demonstrated that the base should be competent organization of the municipality, county, or other local unit. Most of our municipalities and some 400 rural counties out of 3,000 now have some such unit organization. Where highly developed, a health unit comprises at least a physician, sanitary engineer, and community nurse with the addition, in some cases, of another nurse devoted to the problems of maternity and children. Such organization gives at once a fundamental control of preventive measures and assists in community instruction. The federal government, through its interest in control of contagion, acting through the United States public health service and the state agencies, has in the past and should in the future concern itself with this development, particularly in the many rural sections which are unfortunately far behind in progress. Some parts of the funds contributed under the Sheppard-Towner act through the children's bureau of the department of labor have also found their way into these channels.

I recommend to the congress that the purpose of the Sheppard-Towner act should be continued through the children's bureau for a limited period of years; and that the congress should consider the desirability of confining the use of federal funds by the states to the building up of such county or other local units, and that such outlay should be positively coordinated with the funds expended through the United States public health service directed to other phases of the same county or other local unit organization. All funds appropriated should of course be applied through the states, so that the public health program of the county or local unit will be efficiently coordinated with that of the whole state.

Federal Prisons.

Closely related to crime conditions is the administration of the federal prison system. Our federal penal institutions are overcrowded, and this condition is daily becoming worse. The parole and probation systems are inadequate. These conditions make it impossible to perform the work of personal reconstruction of prisoners so as to prepare them for return to the duties of citizenship. In order to relieve the pressing evils I have directed the temporary transfer of the army disciplinary barracks at Leavenworth to the department of justice for use as a federal prison. Not only is this temporary but it is inadequate for present needs.

We need some new federal prisons and a reorganization of our probation and parole systems; and there should be established in the department of justice a bureau of prisons with a sufficient force to deal adequately with the growing activities of our prison institutions. Authorization for the improvements should be given speedily, with initial appropriations to allow the construction of the new institutions to be undertaken at once.

Immigration.

Restriction of immigration has from every aspect proved a sound national policy. Our pressing problem is to formulate a method by which the limited number of immigrants whom we do welcome shall be adapted to our national setting and our national needs.

I have been opposed to the basis of the quotas now in force and I have hoped that we could find some practical method to secure what I believe should be our real national objective; that is, fitness of the immigrant as to physique, character, training, and our need of service. Perhaps some system of priorities within the quotas could produce these results and at the same time enable some hardships in the present system to be cleared up. I recommend that the congress should give the subject further study, in which the executive departments will gladly cooperate with the hope of discovering such method as will more fully secure our national necessities.

Veterans.

It has been the policy of our government almost from its inception to make provision for the men who have been disabled in defense of our country. This policy should be maintained. Originally it took the form of land grants and pensions. This system continued until our entry into the world war. The congress at that time inaugurated a new plan of compensation, rehabilitation, hospitalization, medical care and treatment, and insurance, whereby benefits were awarded to those veterans and their immediate dependents whose disabilities were attributable to their war service. The basic principle in this legislation is sound.

In a desire to eliminate all possibilities of injustice due to difficulties in establishing service connection of disabilities, these principles have been to some degree extended. Veterans whose diseases or injuries have become apparent within a brief period after the war are now receiving compensation; insurance benefits have been liberalized. Emergency officers are now receiving additional benefits. The doors of the government's hospitals have been opened to all veterans, even though their diseases or injuries were not the result of their war service. In addition adjusted service certificates have been issued to 3,433,300 veterans. This in itself will mean an expenditure of nearly $3,500,000,000 before 1945, in addition to the $600,000,000 which we are now appropriating annually for our veterans' relief.

The administration of all laws concerning the veterans and their dependents has been upon the basis of dealing generously, humanely, and justly. While some inequalities have arisen, substantial and adequate care has been given and justice administered. Further improvement in administration may require some amendment from time to time to the law, but care should be taken to see that such changes conform to the basic principles of the legislation.

I am convinced that we will gain in efficiency, economy, and more uniform administration and better definition of national policies if the pension bureau, the national home for volunteer soldiers, and the veterans bureau are brought together under a single agency. The total appropriations to these agencies now exceed $800,000,000 per annum.

Civil Service.

Approximately four-fifths of all the employes in the executive civil service now occupy positions subject to competitive examination under the civil service law.

There are, however, still commanding opportunities for extending the system. These opportunities lie within the province of congress and not the president. I recommend that a further step be taken by authorization that appointments of third-class postmasters be made under the civil service law.

Departmental Reorganization.

This subject has been under consideration for over 20 years. It was promised by both political parties in the recent campaign. It has been repeatedly examined by committees and commissions—congressional, executive, and voluntary. The conclusions of these investigations have been unanimous that reorganization is a necessity of sound administration; of economy; of more effective governmental policies and of relief to the citizen from unnecessary harassment in his relations with a multitude of scattered governmental agencies. But the presentation of any specific plan at once enlivens opposition from every official whose authority may be curtailed or who fears his position is imperiled by such a result; of bureaus and departments which wish to maintain their authority and activities; of citizens and their organizations who are selfishly interested, or who are inspired by fear that their favorite bureau may, in a new setting, be less subject to their influence or more subject to some other influence.

It seems to me that the essential principles of reorganization are two in number. First, all administrative activities of the same major purpose should be placed in groups under single-headed responsibility; second, all executive and administrative functions should be separated from boards and commissions and placed under individual responsibility, while quasi-legislative and quasi-judicial and broadly advisory functions should be removed from individual authority and assigned to boards and commissions. Indeed, these are the fundamental principles upon which our government was founded, and they are the principles which have been adhered to in the whole development of our business structure, and they are the distillation of the common sense of generations.

For instance, the conservation of national resources is spread among eight agencies in five departments. They suffer from conflict and overlap. There is no proper development and adherence to broad national policies and no central point where the searchlight of public opinion may concentrate itself. These functions should be grouped under the direction of some such official as an assistant secretary of conservation. The particular department or cabinet officer under which such a group should be placed is of secondary importance to the need of concentration. The same may be said of educational services, of merchant marine aids, of public works, of public health, of veterans' services, and many others, the component parts of which are widely scattered in the various departments and independent agencies. It is desirable that we first have experience with these different groups in action before we create new departments. These may be necessary later on.

With this background of all previous experience I can see no hope for the development of a sound reorganization of the government unless congress be willing to delegate its authority over the problem (subject to defined principles) to the executive, who should act upon approval of a joint committee of congress or with the reservation of power of revision by congress within some limited period adequate for its consideration.

Prohibition.

The first duty of the president under his oath of office is to secure the enforcement of the laws. The enforcement of the laws enacted to give effect to the eighteenth amendment is far from satisfactory and this is in part due to the inadequate organization of the administrative agencies of the federal government. With the hope of expediting such reorganization, I requested on June 6 last that congress should appoint a joint committee to collaborate with executive agencies in preparation of legislation. It would be helpful if it could be so appointed. The subject has been earnestly considered by the law enforcement commission and the administrative officials of the government. Our joint conclusions are that certain steps should be taken at once. First, there should be an immediate concentration of responsibility and strengthening of enforcement agencies of the federal government by transfer to the department of justice of the federal functions of detection and to a considerable degree of prosecution, which are now lodged in the prohibition bureau in the treasury; and at the same time the control of the distribution of industrial alcohol and legalized beverages should remain in the treasury. Second, provision should be made for relief of congestion in the federal courts by modifying and simplifying the procedure for dealing with the large volume of petty prosecutions under various federal acts. Third, there should be a codification of the laws relating to prohibition to avoid the necessity which now exists of resorting to more than 25 statutes enacted at various times over 40 years. Technical defects in these statutes that have been disclosed should be cured. I would add to these recommendations the desirability of reorganizing the various services engaged in the prevention of smuggling into one border patrol under the coast guard. Further recommendations upon the subject as a whole will be developed after further examination by the law enforcement commission, but it is not to be expected that any criminal law will ever be fully enforced so long as criminals exist.

The District of Columbia should be the model of city law enforcement in the nation. While conditions here are much better than in many other cities, they are far from perfect, and this is due in part to the congestion of criminal cases in the supreme court of the district, resulting in long delays. Furthermore, there is need for legislation in the district supplementing the national prohibition act, more sharply defining and enlarging the duties and powers of the district commissioners and the police of the district, and opening the way for better cooperation in the enforcement of prohibition between the district officials and the prohibition officers of the federal government. It is urgent that these conditions be remedied.

Law Enforcement and Observance

No one will look with satisfaction upon the volume of crime of all kinds and the growth of organized crime in our country. We have pressing need so to organize our system of administering criminal justice as to establish full vigor and effectiveness. We need to reestablish faith that the highest interests of our country are served by insistence upon the swift and even-handed administration of justice to all offenders, whether they be rich or poor. That we shall effect improvement is vital to the preservation of our institutions. It is the most serious issue before our people.

Under the authority of congress I have appointed a national commission on law observance and enforcement, for an exhaustive study of the entire problem of the enforcement of our laws and the improvement of our judicial system, including the special problems and abuses growing out of the prohibition laws. The commission has been invited to make the widest inquiry into the shortcomings of the administration of justice and into the causes and remedies for them. It has organized its work under subcommittees dealing with the many contributory causes of our situation and has enlisted the aid of investigators in fields requiring special consideration. I am confident that as a result of its studies now being carried forward it will make a notable contribution to the solution of our pressing problems.

Pending further legislation, the department of justice has been striving to weed out inefficiency wherever it exists, to stimulate activity on the part of its prosecuting officers, and to use increasing care in examining into the qualifications of those appointed to serve as prosecutors. The department is seeking systematically to strengthen the law enforcement agencies week by week and month by month, not by dramatic displays but by steady pressure; by removal of negligent officials and by encouragement and assistance to the vigilant. During the course of these efforts it has been revealed that in some districts causes contributing to the congestion of criminal dockets, and to delays and inefficiency in prosecutions, have been lack of sufficient forces in the offices of United States attorneys, clerks of courts, and marshals. These conditions tend to clog the machinery of justice. The last conference of senior circuit judges has taken note of them and indorsed the department's proposals for improvement. Increases in appropriations are necessary and will be asked for in order to reenforce these offices.

The orderly administration of the law involves more than the mere machinery of law enforcement. The efficient use of that machinery and a spirit in our people in support of law are alike essential. We have need for improvement in both. However much we may perfect the mechanism, still if the citizen who is himself dependent upon some laws for the protection of all that he has and all that he holds dear, shall insist on selecting the particular laws which he will obey, he undermines his own safety and that of his country. His attitude may obscure but it can not conceal the ugly truth that the lawbreaker, whoever he may be, is the enemy of society. We can no longer gloss over the unpleasant reality which should be made vital in the consciousness of every citizen, that he who condones or traffics with crime, who is indifferent to it and to the punishment of the criminal, or to the lax performance of official duty, is himself the most effective agency for the breakdown of society.

Law can not rise above its source in good citizenship. In what right-minded men most earnestly believe and desire, if the law is upheld only by government officials, then all law is at an end. Our laws are made by the people themselves; theirs is the right to work for their appeal; but until repealed it is an equal duty to observe them and demand their enforcement.

I have been gratified at the awakening sense of this responsibility in our citizens during the past few months, and gratified that many instances have occurred which refuted the cynicism which has asserted that our system could not convict those who had defied the law and possessed the means to resist its execution. These things reveal a moral awakening both in the people and in officials which lies at the very foundation of the rule of law.

Conclusion.

The test of the rightfulness of our decisions must be whether we have sustained and advanced the ideals of the American people; self-government as the foundations of local government; justice whether to the individual or to the group; ordered liberty; freedom from domination; open opportunity and equality of opportunity; the initiative and individuality of our people; prosperity and the lessening of poverty; freedom of public opinion; education; advancement of knowledge; the growth of religious spirit; the tolerance of all faiths; the foundations of the home and the advancement of peace.

HERBERT HOOVER.

The White House,
December 3, 1929.

CITY TREASURER'S MONTHLY REPORT

City Treasurer Charles Colt's summary of disbursements, May 16, 1929, to Nov. 15, 1929, is as follows:

	Appropriations	Disbursements	Unexpended Balances
Department of Cemeteries			
General expenses	$13,500.00	$8,352.18	$4,847.82
Care of graves of soldiers and sailors	500.00	50.00	450.00
Fire Department—			
General expenses and salaries	54,267.00	47,498.69	46,768.69
Return	24.78		
Firemen's pension fund	1,500.00	——	1,500.00
Police department—			
Salaries and general expense	83,000.00	40,867.83	42,132.17
Police pension fund	1,500.00	——	1,500.00
Street lighting	38,000.00	18,938.97	20,061.03
City court	8,780.00	4,346.51	4,433.49
Health department—			
General expenses and salaries	4,300	2,642.69	1,657.31
Park department—			
General expenses and salaries	7,800.00	5,487.28	2,312.72
Water department—			
Interest	75,000.00	37,264.50	37,735.50
Sixth installment, 1923 bonds	5,000.00	5,000.00	——
Recreation commission—			
Playgrounds	6,000.00	3,942.35	50.97
Return	2.32		
Finance department—			
Salaries and tax commission	10,800.00	4,702.62	5,797.38
Court house expense	14,000.00	3,478.62	10,521.38
Milk inspector	700.00	427.71	272.29
Interest, exclusive Water Dept. and G. & E. dept.	2,600.00	2,508.71	91.29
Loans of 1921, 1922, 1928, Permanent Street improvement, three installments	50,000.00	28,497.18	21,502.87
Fifth installment, Laurel Hill avenue and West Main street permanent improvement note	5,000.01	4,999.98	.03
Temporary loans	9,500.00	9,500.00	——
Contingent	275,000.00	60,000.00	215,000.00
Gas Station Expense	20,000.00	8,994.97	11,458.43
Steam roller note 1928, sixth installment	——	66.60	——
Third installment, East Main St. asphalt note	1,000.00	1,000.00	——
Sewage disposal note	8,000.00	——	8,000.00
New city barn note	2,000.00	——	2,000.00
	25,000.00	——	25,000.00
Gas and Electrical Department—			
Operating expenses and betterments	700,000.00	416,253.85	272,746.15
Expansion and extension of plants, distribution systems and business	175,000.00	——	175,000.00
Interest on $300,000 G. & E. bonds, 1951	13,750.00	6,875.00	6,875.00
Interest on $287,000 city bonds, 1951	11,480.00	5,740.00	5,740.00
Interest on $271,000 city bonds, 1951	13,550.00	6,775.00	6,775.00
Sinking fund 1951 bonds	5,000.00	——	5,000.00
G. & E. sinking fund	40,000.00	——	40,000.00
General funds of city	50,000.00	20,000.00	30,000.00
Unexpended balance	72,424.65	——	72,424.65
Department of Public Works—			
Ordinary repairs and expenses	73,000.00	40,637.86	32,714.67
Returns	372.02		
Outside work	8,000.00	253.04	4,741.96
Garbage and ashes	35,500.00	17,452.20	18,052.80
Returns	36.00		
Sewers and catch basins	6,500.00	970.50	529.50
Macadam repairs	7,000.00	3,862.42	3,120.08
Returns	82.42		
Liability insurance	4,000.00	3,175.78	824.22
Parks and trees	4,000.00	4,008.72	23.28
Return	40.00		
Comfort station for women	1,500.00	717.22	782.78
Equipment	7,000.00	6,390.24	609.76
Returns	200.00		
Oiling and sprinkling	24,000.00	16,829.48	7,813.52
Returns	148.00		
Reappropriation for Sunnyside avenue sewers and basins	718.91		718.91
Extras—			
New chassis for police patrol	1,000.00	975.00	25.00
Hamilton Ave. macadam from northeast corner	5,000.00	29.00	4,971.00
Joseph Perkins road, macadam	1,000.00	759.60	240.40
Rockwell street, to straighten and improve			
Hobart avenue sewer	2,000.00	850.99	1,149.01
	4,000.00	1,038.24	2,961.76
	$2,037,720.67		
Balance of Appropriation—			
Deep river reservoir, May 16, 1929	10,483.79	6,526.47	3,957.32
Sewage disposal balance	1,884.32	——	1,884.32
North Main street improvement	50,000.00	43,307.58	7,352.47
Returns	1,160.05		
	$2,101,980.43	$911,896.12	$1,190,084.31

City Treasurer Charles Colt's summary of receipts May 16, 1929 to Nov. 15, 1929, is as follows:

Cash on Hand—		
Cash on hand Nov. 15, 1929		$306,102.41
Water Department	$22,161.32	
Dept. of Public Works—		
Rents, etc.	358.00	
Outside work	1,719.15	
Returns	9,930.10	
Dept. of Cemeteries—		
Ordinary receipts	1,744.40	
Police Department—		
City court	6,240.25	
Licenses	340.70	
Finance Department—		
Cash from G. & E. Dept.	50,000.00	
Temporary loans	210,000.00	
Interest on Acct.	287.30	
Court house	1,358.02	
Sewer Assessment and Misc.	11,117.51	
Asylum St. lot	935.00	
Gas station fees	235.00	
Park Department—	166.05	
Gas and Electrical Dept.—		
Estimated regular receipts	440,112.38	
To be raised by tax	425,840.38	
Cash on Hand, Deep River Reservoir		13,695.47
North Main St. Improvement note	50,000.00	
Deep River Miscellaneous	1,063.54	
		$1,174,868.47
		$1,494,170.88

MOOSUP

Leonard Wilkinson, 7, was struck and badly cut about the head by an automobile driven by Mrs. Albertus Briggs, Thursday noon. The boy and a playmate, Charles Collins, were leaving Miss Freda Eyers' car at the intersection of the main highway from Central Village to Moosup and the Green Hollow road. Miss Eyers was returning from teaching in the Central grammar school and had often given the school children a ride toward their homes. Miss Eyers had helped the Wilkinson boy out, on the right, on the old trolley embankment. Her attention was then directed to helping the Collins boy out, when she heard the sudden screeching of brakes. The Wilkinson boy must have jumped from the bank to the road to run across without looking, for he was struck and quite badly hurt. Mrs. Briggs stopped her car immediately, as she came from the rear and attempted to pass Miss Eyers. A Providence man with a truck picked up the injured boy and drove him to Dr. Downing's, in Moosup. There were many cuts and bruises about the head especially and it is thought there may be other injuries. Miss Eyers reported the accident to Mrs. Wilkinson, Stewart Ellsworth, of Central Village, who happened along, drove Mrs Briggs into Moosup.

When the annual Thanksgiving union service of the Fifteen Church fellowship was held Wednesday evening in Moosup Methodist Episcopal church, the pastor, Rev. A. Elwyn Tingley, presided. The invocation, the scriptural reading and the prayer were by Rev. R. W. E. DeWolfe, Rev. William Williams and Rev. William C. Prentiss, respectively. Rev. George Reese gave the address, calling on the people not to forget the giver of every good and perfect gift, not to forget the good experiences and blessings and not to forget to teach the coming generation the meaning of appreciative living. Mr. Reese showed the tendency to forget when prosperity comes, also when festivity and reunion tend to monopolize the day. Benefits always, said the speaker, obligate the one benefited and especially the greatest benefit, the experience of forgiveness and a new chance daily given by God. After all, dependence for achievement and progress is on God and upon holy days more than upon holidays. Everett Dawson was at the organ and John Downs, of Wauregan, sang.

Mr. and Mrs. Edward Mortimer gave a birthday dinner in honor of their daughter, Marjorie, Sunday afternoon. Mr. and Mrs. H. A. Roberts, Miss Freda Eyers and Muriel Doan were present.

Mr. and Mrs. P. S. Aultman, of Alston, Mass., spent the recent holiday at Mr. and Mrs. H. A. Roberts'.

Mrs. Minnie Stevens, of Lowell, is visiting her brother, Archie Fraser.

Orpheum theatre, Danielson—three days—today, Thursday and Friday, The Cock-Eyed World, at 2:30 and 7:45 p. m.—adv.

CANTERBURY GREEN

Rev. and Mrs. Harry Small spent the holiday in New York. Their son, Edwin, of New Haven, returned with them for a week end visit at the parsonage.

FUNERAL.

George Rowland.

George Rowland, 90, well known and respected in Canterbury, where he lived for many years, passed away at the home of his son, Charles, in Providence, Nov. 27. He was born in Derbyshire, England, June 30, 1839 and came to America in 1867. In his youth he was employed in mill work. In 1876 he purchased a farm in Canterbury, where he made his home until compelled by advancing age to go to live with his children. Mr. Rowland was twice married, his first wife being Mrs. Sarah Reed, a native of Manchester, England. Of the five children born to them three are living: Mrs. Hattie Stewart, Springfield, Mass.; Joseph of Pelham Manor, N. Y., and Charles, of Poquonoc, Groton, Conn. There are several grandchildren. He married again late in life Mrs. Ellen White, of Taftville, his wife surviving only a few years. While in Canterbury, Mr. Rowland was a faithful attendant and member of the Congregational church and served as deacon for several years. He was interested in the grange and held a number of offices, being at one time master.

Funeral services were conducted at the church on the Green at two o'clock Saturday, by the pastor, Rev. Harry Small, assisted by a clergyman from Poquonoc. It seemed most fitting that these last rites should be in this place where his old time friends and associates could attend. The bearers were Hale Bennett, Nathan Exley, Malcolm Wibberly and Clinton Frink. Burial was in the family lot in Carey cemetery.

Several houses in the village are being illuminated with electricity, the current having been turned on last week.

Mrs. Martha Frink is spending a few weeks at the home of her daughter, Mrs. Hyde, of Brooklyn.

THE PORTEOUS & MITCHELL CO.

Beginning Wednesday—

Clearance of Women's and Misses'

Fine Winter Coats

Showing Reductions That Offer Great Savings

$21.95 *Formerly $29.50*

$29.50 *Formerly $45.00*

$39.50 *Formerly $59.50*

Every coat representing this season's newest mode, smartest fabrics—luxuriously trimmed with the finest furs.

Coats for every occasion, formal or casual, in sizes for Women and Misses.

Christmas—

IS ONLY THREE WEEKS AWAY

—and how the time flies from now on! Not a day to spare if you start right now to fill your gift list without the nerve-racking strain which is the unhappy experience of the last minute shopper. Shop early; shop early in the day; shop advantageously by following our Christmas Specials; shop while stocks are complete.

SHOP EARLY

TOYLAND IS OPEN!

Our Toyland this year is located in finer and much larger quarters in the basement. Bring the Kiddies to Toyland! New Toy favorites—Bicycles, Dolls, Doll Coaches, Autos, Velocipedes, Mechanical Toys and hundreds of other inventions.

Our Daily Special

WOMEN'S RAYON UNDIES

Vests—Bloomers—Panties

59c each

In Regular Grade $1.50

Fashioned of a very fine quality rayon (but subject to slight imperfections).

Shades:
Pink, Peach, Nile, White.
Regular and Extra Sizes.
Wednesday Only

No Mail or Telephone Orders.

Christmas Special

FIVE-STONE

Diamond Wedding Ring FREE!

WITH EVERY DIAMOND PURCHASE OF $100.00 OR OVER.

JOHN & GEO. H. BLISS

126 Main Street Norwich Conn.

STOCK MARKET WAS STEADY DURING GENERAL RISE IN PRICES YESTERDAY

NEW YORK, Dec. 3—(AP)—The stock market hailed President Hoover's message to congress today with the most marked measure of prices since the return of normalcy.

Not since the two-day technical rally from the late bear market's bottom, reached on Nov. 13, have stocks scored such broad advances. The more popular trading shares generally rose 1 to 15 points, while a few erratic issues shot up 12 to 24.

The hesitancy which the stock market often displays on the convening of congress, due to legislative uncertainties, was notably lacking. The strong forward movement was in face of indications that the session will bring forth acrimonious attacks upon speculation.

The market displayed pronounced self-control, however, trading picked up considerably, 3,309,150 shares changing hands, compared to 2,513,240 yesterday, but the day's turnover was moderate compared to those of the bull epoch of not so long ago.

Particularly pleasing to Wall street were the president's statements expressing his belief that confidence in economic progress had been restored, that new construction and expanding foreign trade will tend to stabilize conditions, that uncertainties over the tariff should be minimized, that rail consolidation should be pressed, and that the government should refrain where possible from ousting of power in manufacturing enterprises.

Bright spots of the day's industrial developments were the increase in wages at the Ford plants and Edsel Ford's description of next year's cutout as "excellent;" disclosure that the J. C. Penney organization is studying means of improving distribution, and that a merger with Sears Roebuck may results the interstate commerce commission examiner's approval of the Missouri Pacific Consolidation plan; developments in the plans to curtail crude oil production as described at the meeting of the American Petroleum Institute, and another assortment of what Wall street calls 'Christmas' dividends.

Credit continued to cheapen. Although call money held officially at 4 1-2 per cent, time money was reduced to 4 1-2 per cent flat for all maturities, and some commercial paper was moved as low as 5 per cent. Bankers reported, however, that the holiday outflow of funds from this center had begun, and a strong demand for short term investments indicated that the spline of funds at this center pending decisions as to employment for longer terms, had produced a somewhat artificial situation.

The stock exchange announced that member borrowings during November had declined $2,092,000,000, carrying the total to the lowest level in two years. This total, which is more inclusive than the weekly federal reserve figures, was somewhat smaller than anticipated, as loans placed through federal reserve member banks declined approximately as much over the corresponding period. Also, the condition statement of weekly reporting reserve member banks again indicated that bank loans on security collateral were not declining as rapidly as brokers loans.

Utilities were particularly buoyant. Standard Gas closed about 15 points higher. Among shares to close about 7 to 12 points higher were Air Reduction, American Tobacco, American Water Works, General Electric, Johns Manville, Sears Roebuck, Missouri Pacific and International Business Machines. U. S. Steel, American Can, International Telephone and Columbia Gas each each mounted about 5 points, and American Telephone and Radio, about 3. Auburn Auto shot up 30 points, and closed up 24. Laclede Gas gained 17 1-2.

Commodities generally went up with stocks. Wheat futures gained about 2 1-2 cents a bushel, aided by export demand and higher prices at Winnipeg. Corn gained about 1 1-2 cents, reflecting, in part, unfavorable weather. Cotton futures scored gains of around $1 a bale.

Foreign exchanges were firm. Sterling Cables reached the high level of the year at $4.88 1-16, which is around the outgoing gold point, and may cause shipments of the yellow metal to London.

STOCKS.

Sales		High	Low	Close
2	Abitibi P & P..	30	31½	31½
6	Abitl P&P pr..	80	79	79
14	Abra & Straus	63¼	58	63¼
21	Adams Express.	27⅞	27¼	27⅞
1	Adams Exp pr .	88⅝	88⅝	88⅝
5	Adv Rumely ..	13	13¼	13
2	Adv Rum pr ..	21⅝	20⅞	21⅝
4	Ahumada Lead.	⅞	⅞	⅞
170	Air Reduct	139⅝	131⅝	139⅝
4	Air Way El Ap .	25⅛	23⅞	25⅛
15	Alax Rubber ..	2½	2½	2½
89	Alaska Juneau.	7	6⅞	6½
567	Allegheny	24½	23½	24
2	Alleghany pr ..	98¼	98	98
40	Al Chem & D .	255	246½	254¾
6	Al C & Dy pr..	122¾	122	122
42	Allis Chal Mf .	49½	47½	49½
168	Allis Chal rts ..	⅛	⅛	⅛
2	Alpha Prt Cem .	33	32½	32½
2	Amarada	22	22	22
14	Am Ac Chem...	6¾	6½	6¾
1	Am Agri Chem.	27½	28½	27½
24	Am Bank Note.	99¾	99	99¾
120	Am Bk Nt p as	61	61	61
3	Am Beet Sugar.	8	7	8
6	Am Bosh Mag .	33⅝	31⅝	32⅝
1	Am Br Shoe ..	48⅞	48⅞	48⅞
160	Am B sh F pas	119	119	119
3	Am Bt Sug El ..	11⅝	11⅝	11⅝
210	Am Can.....	118⅝	114½	118⅝
1	Am Cap pr	141	141	141
37	Am Car Fdy ...	55¼	54⅝	55¼
1	Am Car F pr ...	115	115	115
4	Am Chicle	41⅝	40	41⅝
40	Am Com Alch ..	31⅞	28½	31⅞
40	Am Encaustic Til.	23½	22½	23½
4	Am & Europ ..	35	34½	34½
605	Am & F P	81⅝	75½	80¼
1	Am & F P	107	107	107
1	Am & F P 2nd ..	91⅞	91⅞	91⅞
22	Am Haw Stm ..	20¼	19⅞	20¼
5	Am Hide & L ..	5⅝	5⅝	5⅝
1	Am H & Leaf p .	31	31	31
2	Am Home Pro ..	55⅝	55½	55½
2	Am Ice	37	36¼	36¼
117	Am Intern	40½	37⅞	40½
1	Am Lt F & P ..	3	2⅞	3
20	Am Lt F&P p as	35	35	35
2	Am Locomo ..	109	109	109
1	Am Loco pr	116	116	116
7	Am M & Fd.	22	21⅞	22
71	Am Metal	46	42⅞	45¾
1	Am Metal 6% ..	112	112	112
50	Am Nat Gas pr .	72	69	72
5	Am Piano ..	2½	2⅜	2½
100	Am Piano pr ..	10	10	10
20	Am P & Lgt ..	55⅝	52⅞	55⅝
2	Am P & Lt pr .	100	99½	100
6	Am P&Lt pr A .	74⅝	74	74⅝
4	Am P&L stpd ..	81⅝	81⅝	81½
50	Am Rad St San.	34⅝	33⅝	34¼
2	Am Repub	22½	21	22½
28	Am Roll M rts .	1	⅞	1
61	Am Roll Mills .	85	80½	85
3	Am Safety Raz .	58⅝	57½	58⅝
1	Am Seating	21⅝	21⅝	21⅝
40	Am Shipbldg as	84½	82½	82½
124	Am Sm & R ...	73⅝	71¼	73½
1	Am Smelt pr ..	134	134	134
9	Am Steel Fdrs ..	47½	46⅞	47½
60	Am Steel Fd pr.	111	111	111
6	Am Stores	46½	46	46½
15	Am Sugar Ref ..	63	60½	62½
1	Am Sugar pr ..	103½	103½	103½
24	Am Sumatra T .	23¼	22	23¼
45	Am T & Cab as.	26⅞	26½	26⅞
12	Am T & Tel ..	228½	223½	227
7	Am Tob	213	206	213
1	Am Tob pr	119¾	119¾	119¾
81	Am Tob B	213	204	211½
101	Am Wat Wks .	90	79¾	90
2	Am W Wks 1st pr	100¼	100¼	100¼
9	Am Wool	8⅝	8⅝	8⅝
3	Am Wool pr	21	20⅞	21
5	Am Wt P pr ..	32	32	32
6	Am Z L & S ..	10½	10	10½
7	Am Z L&S pr...	60	59	60
744	Anaconda Cop .	30½	28½	30½
2	Ann W & Cab..	50	49½	50
23	Anchor Cap	43	40¼	43
2	Anchor Cap pr .	109	105½	109
9	Andes Cop Min .	36⅞	33½	36⅞
4	Archer Dn Md ..	26¼	26	26
6	Armour Del pr .	80⅞	79⅞	80
70	Armour Ill A ..	6⅝	6½	6¼
21	Armour Ill B ..	3½	3⅜	3½
20	Arnold Const ..	10	9⅞	10
2	Artloom	22	20	22
2	Art Metals Cn ..	24	23¾	24
450	Asso Ap In as.	36½	36½	36½
20	Asso Dry Gds .	36⅞	34⅞	35
1	Asso Dry Gds pr.	85½	85½	85½
20	Asso Oil as ..	37	36½	36½
20	Atchison	224½	223	223½
3	Atchison pr ...	103	103	103
3	Atl Coast Line..	150	150	150
3	Atl G & W I ..	75⅝	74⅝	75⅝
3	Atl G & W I pr .	57¼	57¼	57¼
44	Atlan Ref	41½	40⅝	41
2	Atlas Powder .	83¼	81	83¼
100	Atlas Pdr pr as	89	88½	89
24	Auburn Auto ..	180	155	174
6	Austin Nichols .	5	4⅞	5
1	Auto S R A	38¼	38¼	38¼
63	Aviation Corp .	6⅞	6½	6⅝
80	Baldw Loco	29½	28	29¼
10	Bald Lo pr	112½	112½	112½
47	Balt & Oh	118¼	116⅝	118¼
4	Balt & Oh pr...	78⅞	78¾	78⅞
100	Bamberger pr .	106½	105	106
3	Bang & Aroos.	63½	63	63
20	Bang & Ar pr	106⅞	106¾	106¾
13	Barnsdall A	26	25⅞	26
4	Beacon Oil	17½	17	17½
1	Beatrice Cream .	79⅞	79⅞	79⅞
73	Beechnut pr ...	65	65	65
12	Belding Hemin .	7¼	6½	7¼
87	Bendix Avia ..	32¾	30⅞	32
2	Best & Co	34	33¾	34
159	Beth Steel	92⅞	89¾	92½
2	Beth Stl 7 pr ..	125	125½	125
10	Blumenth pr as	80	80	80
13	Bohn Alum ..	45½	43½	44½
1	Bon Ami	71	71	71
1	Booth Fish	3¼	3¼	3¼
28	Booth Fish 1 pr.	18	18	18
50	Borden	66⅞	64¾	66⅞
12	Borg Warn. ..	32½	31¾	32
6	Boston & Me ..	100½	100	100½
207	Briggs Mfg	14¾	13¼	14¾
10	Brock Motor ..	19¼	19	19¼
24	Bkly Man Tr .	61¼	59	61
1	Bklyn Q Tr .. .	8¾	8¾	8¾
1	Bklyn Q T pr ..	50⅞	50⅞	50⅞
21	Bklyn Un Gas .	136½	130	135½
3	Broklyn Shoe ...	44	43	44
32	Bruns Bal	23	22⅞	23
2	Bruns T & R ..	10	9¾	10
11	Bucyrus E c p ...	24⅞	23½	24⅞
8	Budd Mfg	11¼	11	11¼
10	Budd Wheel	12	9½	9½
2	Bullard Co	35⅞	35½	35⅞
12	Bulova Watch ..	28	25⅞	27¾
3	Burns Bros A ..	109½	94½	109½
9	Burr Ad Mch ..	43¾	42¾	41
3	Bush Term.. .	40	39⅞	40
20	Bush T B p as	112	112	112
4	Butte C & I ..	4½	4	4½
5	Butte & S M ...	6½	6½	6½
5	Butterick	24	20	24
11	Byers Co	74⅝	69¾	73¼
76	By Prod Coke ..	28½	27½	28¼
2	Calif Pack	69⅝	69¼	69⅝
2	Calif Pack	69⅝	69¼	69⅝
1	Callahan Z Ld .	1¾	1¾	1¾
11	Calu & Ari	94⅝	90	91
134	Cal & Hecla ..	64½	62½	64
7	Can Dry G A ...	67	64⅞	67¼
50	Can Sou Ry	59	59	59
3	Canadian Pac ..	139½	136¼	138¾
7	Cannon Mills ..	30	28⅞	29
12	Capit Adm	24	23¾	30
107	Case J I	220	210	220
6	Caterpil Trac .	58	57	58
2	Celotex Co	36⅞	35	36⅞
7	Cent Aguirre ..	26	25⅞	25¾
16	Cent Al Sta	34¾	32⅞	34¼
1	Cent RR N J ..	275	275	275
34	Cerro de Pasco.	65	62½	65
3	Certainteed	13⅞	13⅞	13¾
17	Checker Cab ...	49⅞	45¾	56⅞
24	Ches & Oh	201½	196¾	200
21	Ches Corp	60½	56	59¾
5	Chi & Alton ..	4⅞	4⅝	4⅞
2	Chi & Al pr ..	6⅞	5⅞	5⅞
64	Chi Gt West ..	11⅞	10	11⅞
60	Chi Gt West pr ..	33⅞	29⅞	33¾
40	Ch M St P & P.	24⅞	22½	24
188	C M StP & P p	44⅞	40⅞	44
16	Chi & N W	88½	86¼	88⅞
1	Chi & N W pr .	138	138	138
5	Chi Pneu Tool .	27½	26	27½
	Chi Pneu T pr.	52½	52½	52½
13	Chi R I & P.	117¼	116¼	116½
2	C R I & P 6pc pr	100½	100½	100½
2	C R I & P 7p pr	107	106⅞	107
6	Chilo Cot P	28½	28½	28½
85	Childs Co	38	34½	38
285	Chrysler	33¾	32⅞	33
1	Cit I & Fuel ...	47	46¼	47
49	City Stores	11¾	11	11½
19	City Stores A.	128⅝	124⅞	124⅞
2	Clark Equip	37⅞	37¼	37⅞
2	Cluett Peaby ..	37⅞	37	37
19	Coca Cola	128⅝	124⅞	126⅞
2	Coca Cola A	49	48½	49
22	Colins & Aik ..	17	16½	17
1	Coll & Aik pr .	75	75	75
20	Col Fu & I	34½	31⅞	33
60	Col G & C 1 p as.	70½	70½	70¼
410	Col Gas & El ..	77¼	72	76½
3	Col G&E rcts ..	72½	67	72½
1	Col G & E pr ..	105	105	105
1	Col G&E full p.	70¼	70¼	70¼
520	Col Graph	31⅞	25⅞	31¼
116	Col Carbon	173⅞	168	171¾
67	Col Carb rts ...	4¼	3⅞	4
36	Com Credit	24	23½	23⅞
10	Com Credit A .	35	34½	34⅞
250	Com Cr 6½ as	79	77⅞	78½
30	Com Crd pr as	21¾	021¾	21¾
28	Com Inv T	41⅞	40⅞	41⅞
150	Com Solv new .	29¾	28¼	29¾
240	Com Sou	13⅞	13¼	13½
19	Cong Nalrn	14	13½	13½
8	Cong Cigar	54	53	54
7	Cons Cigar	46⅞	45	46
50	Con Cig 6½ p as	72	71¼	71¼
2	Cons Film Ind .	15½	16⅞	16½
3	Cons Film I pr .	20¾	20¼	20⅞
430	Cons Gas	102	98	102
13	Cons Gas $5 pr	99¼	98⅞	99
13	Cons RR Cb pr .	50	48½	50
1	Cons Textile ...	1¼	1¼	1¼
2	Container A ..	16	15¼	15¼
12	Container B ...	5⅞	5	5⅞
37	Cont Bak A ..	42⅞	38⅞	42
23	Cont Bak B ...	6	5⅞	6
7	Cont Bak pr ..	82	81⅞	82
2	Cont Bank	39¼	39	39¼
90	Cont Can	34⅞	32	33⅞
100	Cont Can pr ..	123½	123½	123½
74	Cont Ins	69½	60⅞	69½
2	Cont Diam Fib ..	27	27	27
17	Contin Mot	8⅛	8	8
45	Cont Oil of D .	27	26⅛	27
35	Corn Prod	92¼	90½	92¼
100	Corn Pd pr as	142	141¾	142
25	Cory	28⅞	27¾	28⅞
3	Cos of Wheat .	28⅞	27½	28⅞
2	Cosden Pod	21½	20	21½
1	Crown Cork....	50	50	50
3	Crucible Steel ..	80⅛	78	80⅛
2	Cuba C Sugar ..	1½	1	1¼
1	Cuba C Sg pr ..	3¼	3¼	3¼
1	Cuba Co	1¼	1¼	1¼
70	Cuba RR pr as	69	69	69
6	MCuban Am Sg	7½	7⅛	7½
29	Cub Am Sr D as	60	60	60
12	Cub D Sugar ..	2	1½	1½
5	Cudahy Pack ..	45½	45	45½
2	Curtis Aero ...	50⅞	50⅞	50⅞
1	Curtis Pub.....	112	112	112
116	Curtis Wright ..	8½	8	8
45	Curtis Wr A	18⅞	18⅛	18⅞
5	Cutler Hammer	87½	87	87½
8	Cyanamid Fruit .	109⅞	107	109⅞
10	Davis Chem ...	30⅞	29	30⅞
1	Debenhams S .	26⅞	26½	26½
60	Deere pr as ...	117	117	117
4	Del & Hud	172	170	170¼
6	D L & West .	148¼	148	148¼
3	Den R G & W p	59⅞	58½	59⅞
4	Detroit Edison .	195½	192	195½
39	Retroit Ed rts.	18	16⅞	17½
1	Dev & Ray A ..	37	37	37
18	Dev & Ray p as	105	105	105
45	Drug Inc	80⅞	78¼	79¼
1	Dul SS & A pr .	3⅞	3⅞	3⅞
2	Dunhill Inter ..	37	36½	36½
20	Duplex S pr as .	90	90	90
45	DuP de Nem ..	114½	110⅞	113⅞
1	DuP de Nem db	11½	11½	11½
0	Durham Hos pr .	43⅞	43⅞	43⅞
2	East Roll Mill ..	21½	21	21½
21	Eastman Kodak	184½	179⅞	184½
26	Eaton A & Sp .	30¼	27½	29½
1	Eiting Schild .	12⅛	12⅛	12⅛
1	Eiting Sch pr ..	59	59	59
129	Elec Auto Lite..	83⅞	78¼	81
2	Electric Boat ...	5⅞	5⅞	5⅞
126	El P & Lgt ..	44⅞	42⅞	44
2	El P & Lt pr .	107⅞	107⅞	107⅞
2	El Stor Bat	73	74	73
2	Emers Brant A.	4¼	4⅛	4¼
300	Emp Capw as	18	17½	18
32	Engineers P S .	40⅞	39	40⅞
1	Enz P S pr ...	92	92	92
103	Erie R R	57	54⅞	56⅞
4	Erie 1 pr	64½	64	64½
4	Evans Auto Ld .	22	21	22
7	Fairbanks Co ...	7⅞	7⅞	7⅞
3	Fairb Morse ...	38⅞	36¼	38¼
60	Fairb Mor pras	105	104	105
2	Fash Park As .	28⅞	28	28⅞
3	Fed Motor	8⅞	8⅞	8⅞
2	Fed Wat Ser ..	36½	36	36
7	Fidel Ph F In ..	71	69¼	71
50	Fifth Av Bus ...	7⅞	7⅞	7⅞
5	Filens Sons ...	38½	36½	38½
30	Fine Sons pr as.	97½	97½	97½
58	First Nat Strs.	62½	59⅞	62½
41	Fisk Rubber ...	4⅛	4	4⅛
320	Fisk Rub 1 pr .	18	17	17
58	Foster Wheelr .	60	51	60
5	Foundation .. .	18½	17	18
287	Fox Film A	55⅞	52	53½
41	Freeport Texas ..	36⅞	33¾	36½
1	Gab Snub A	6½	6½	6½
1	Gardner Mot	4⅛	4	4⅛
45	Gen Ash T	96	93½	95
36	Gen Asph	53¼	51	52¾
100	Gen Bak pr	127	127	127
1	Gen Bronze ...	28½	27¾	27¾
2	Gen Cable	31	30	30⅛
3	Gen Cable A ..	75	72½	72½
2	Gen Cable pr ..	105¼	102¼	103¼
1	Gen Cigar	54¾	53	54¾
39	Gen Elect	11⅞	41¼	11⅞
50	Gen Foods	50⅞	49½	50
7	Gen G & E A ..	81	79⅞	81
10	G G&E $8 prA	117	117	117
40	G G&E $7 A as	106	194½	106
3	Gen Mills	51¼	48⅞	51
450	Gen Motor	40⅞	38½	40¼
2	Gen Mot 7 pc..	119⅞	119¼	119¾
3	Gen Out AA ..	40⅞	40⅞	40⅞
3	Gen P S	35⅛	33¼	35⅛
38	Gen Ry Sig	94½	91	91
5	Gen Refrac	63⅞	61½	63⅞
93	Gen Saf Raz ..	110	102	109½
11	Gimbel Bros ..	18	18	18
29	Glidden Co	36½	36	36
10	Glidden pr pr.	101½	101½	101½
288	Gold Dust	42⅞	40⅞	42⅞
78	Goodrich B F ..	45⅞	44⅞	45
53	Goodyr T & R ..	68⅞	66⅞	67⅞
1	Goodyr Tr 1 pr .	94	94	94
5	Goth Sk Hos ..	23½	22⅞	23½
1	Gould Coup A ..	7⅞	7⅞	7⅞
15	Grah Pr Mot ..	5⅛	5	5⅛
3	Grah Paige ctf ..	8⅞	8⅛	8⅞
13	Granby Cn Min .	57½	55½	57
1	Grand Stores ..	40	39⅞	38
1	Grand Union ..	13⅞	13⅞	13⅞
4	Gran City Stl ...	41⅞	40	40
9	Grant W T ...	41⅞	41	41⅞
19	Gt Nor Ry pr .	100⅞	98½	99⅞
32	Gt N Ry pr ctf .	97⅞	96½	97⅞
14	Gt N Ore ctf ..	24⅞	24	24⅞
6	Gt West Sugar ..	31	30⅞	31
120	Grigsby Grun ..	19½	18½	19½
8	Gulf M & N ...	35	30½	35
1	G M & N pr ...	98⅞	98⅞	98⅞
1	Gulf St Stl ...	46	46	46
30	Hacw W pr as.	27	27	27
31	Hahn Dept St ..	14⅞	13⅞	13⅞
4	Hahn D S pr ..	81½	80½	81½
50	Hanna Co 1 pr .	107	107	107
1	Hartman A	23	23	23
6	Hartman B	17	15⅞	17
1	Hav E R	6⅞	6⅞	6⅞
26	Hayes Body	10⅞	7⅞	10½
2	Hercules P pr .	115½	112½	115½
8	Hershey Ch	70	68	70
9	Hersh cvt pr ..	53⅞	52	53⅞
1	Holland Furn .	92⅞	92⅞	92⅞
42	Houdaille H B .	23	21½	23
1	Household F pr .	50½	50½	50½
8	Housch Prod ...	56	54⅞	56
27	Houston Oil	31½	29	31½
35	Howe Sound ..	38	36	37⅞
25	Hud & Manh ...	49⅞	47½	48½
47	Hudson Mot C .	49	47	48⅞
43	Hupp Mot Car .	20⅞	19⅞	20
1	Illinois Cent ..	132	131⅞	132
1	Illinois Cent pr .	130	130	130
10	Indep O & Gas.	25⅞	24⅞	25
61	Indian Refin ..	7½	6½	7½
16	Indian Ref cf ..	19⅞	18⅞	19⅞
3	Indust Rayon ..	90	88	89½
1	Ingers Rand	157	156	157
4	Inland Steel ...	73	72½	73
25	Inspira Cop....	31¾	29½	31½
4	Insuranceshares.	14½	14¼	14½
17	Inter Rap Tr ..	19½	17⅞	18½
1	Int Agri	4⅞	4⅞	4⅞
3	Int Bus Mach ..	157	158	158
8	Int Cement	63	61	62½
49	Int Comb Eng .	12¼	11¾	12
1	Int Comb Eng pr .	40½	40½	40½
31	Int Harvest ..	54⅞	53	54
5	Int Harv pr ...	140¼	140	140¼
22	Int Hydro E A ..	36	34½	36
8	Int Match pr ...	68⅞	66⅞	66⅞
5	Int M Mar c....	28	26	28
314	Int Nick Can ..	31	29¼	30⅞
1	Int P & P A ...	30⅞	29¼	30⅞
9	Int P & P C ..	14½	13⅞	14⅞
3	Int P & P pr ..	83	82⅞	82⅞
1	Int Print Ink ..	50	50	50
160	Int Salt	62⅞	61	62
18	Inter Shoe	62	60½	62½
1	Int Silv	106	104	106
10	Int Silv pr as .	105	105	105
211	Int T & T	76	70⅞	76
2	Inter D Sts	36	35¼	36½
3	Investors Equit .	21	20½	21
1	Inland Crk C ..	44½	44½	44½
2	Jewel Tea	46½	46	46½
150	Johns Manv ...	131	120	130⅞
30	Johns Man pr .	120⅞	120⅞	120⅞
100	Jon & Lg S p.	119	119	119
3	Jordan Mot C .	2⅞	2⅞	2⅞
22	Kan Cy So Ry ..	82	80	82
2	Kan Cy So pr .	67½	67¼	67½
1	Kaufman D St .	18	18	18
22	Kayser J	43	41½	42
1	Keith Alb Or ..	16½	16½	16½
1	Keith Al Or pr .	80	80	80
20	Kelly Sp Tire ..	4½	4	4
27	Kels Hay Wh ..	25⅞	23⅞	24½
9	Kelvinator	8⅞	8	8¼
299	Kennecott Cop .	67⅞	57⅞	60½
89	Kolster Radio ..	6¼	5½	5⅞
35	Kraft Ph Ches .	27¼	25⅞	27
1	Kraft Ph C pr.	98	98	98
39	Kresge S S ...	36½	34⅞	36⅞
2	Kress S H	66	63⅞	66
85	Kruegr & Toll .	25⅞	24⅞	24⅞
60	Kroger Groc ...	32⅞	31⅞	32½
3	Laclede Gas ...	200	200	200
3	Lago O & Tr .	21⅞	21⅞	21⅞
37	Lambert	101⅞	99⅞	101⅞
1	Lee Rub & T ...	7	7	7
3	Leh Port C	39¼	39	39¼
18	Lehigh Val 3½ .	78⅞	78⅞	77⅞
3	Lehigh Val Cl .	17½	17½	17½
2	Lehn & Fink .	33½	33½	33½
15	Lib Owens G ..	21⅞	21	21⅞
10	Ligg & Myers .	93½	93	93½
59	Lig & Myers ..	97	92	96½
2	Ligg & My	138¼	138¼	138¼
2	Lima Locomo .	33⅞	34	33⅞
19	Liquid Carb ...	56½	54½	56½
40	Loews 2 .....

THE CURB MARKET

1	Starrett Corp pr	47¾	47¾	47¾
4	Stein & Co	21	19	21
1	Strauss Nathan	14¼	14¼	14¼
1	Stromb Carl	50	50	50
55	Sun Invest xd	22¾	21½	22¾
6	Surray Oil	8⅝	8½	8½
8	Swift & Co	139	137	139
12	Swift Int	34	33¾	33¾
4	Taggart Corp	13¾	13¾	13¾
8	Tampa El	54½	50	54
1	Thermoid Co	21½	21½	21½
2	Third Nat Invest	28	27	28
11	Thomps Prod A	27½	23½	27½
1	Thomps Star pr	27¾	27¾	27¾
63	Transam Corp.	44¾	42¾	44¾
14	Trans Air Tr	8⅝	8⅝	8⅝
16	Trans Oil pr	5⅝	5½	5½
4	Travel Air Co	55	54½	55
11	Tri Cont Corp	18¼	16	16¾
1	Triplex Saf Gl	2	2	2
3	Tri Utilities	46	45	46
80	Tub Art S B asl	146½	145½	146
6	Tunc Sol Lmp	21	20¼	20¼
20	Ulen & Co	20½	20½	20½
1	Un Am Invest	80	80	80
1	Un Gas Can	23½	23½	23½
131	Un Tobacco	1⅛	1	1⅛
4	Unit Carr Fstn	12½	12½	12½
1	Un Chem p pr	24¾	24¾	24¾
28	Unit Corp war	15¼	12¾	15¼
9	Unit El Ser	16½	16¼	16¼
65	United Gas	21½	20½	21½
29	Un Lt Pow	26	24¾	26
3	Un Lt Pow pr	98½	97½	97½
1	Unit Milk Pr	4	4	4
2	Uni Repro A	5	4	5
1	U S Int Sec pr	69½	69½	69½
7	U S Finish 2	24	23¾	24
7	U S Foil B	21⅞	20½	21
1	U S Gypsum	46	45	46
2	U S Int Sec	69¾	69¾	69¾
3	U S Lines Pr	14¾	13¾	14¾
6	U S Radiator	45½	44½	45
1	U S Shares Fin	8½	8½	8½
17	Utility Equit	14	12¾	14
35	Utilities Pow	17½	16½	17½
2	Util P & L B	39	39	39
59	Util & Indust	22½	19½	22½
6	Util & Indus pr	56½	56½	56½
9	Vacuum Oil	96½	95½	96
3	Van Camp Pck	12½	12½	12½
21	Vick Finance	3¼	3	3
1	Walgreen Co	56	56	56
2	Walgreen war	30	30	30
4	Walker Mines	2⅝	2⅝	2⅝
2	Watson J W Co.	1⅞	1⅞	1⅞
1	West Pow pr	100	93	93
1	William R C	16¾	16¾	16¾
1	Worth Inc A	2½	2½	2½
29	Zonite Prod	22½	21¼	23

Treasury Balance.

WASHINGTON, Dec. 3—(AP)—Treasury receipts for Nov. 20 were $2,800,593.79; expenditures $4,704,-[illegible].65; balance $125,394,245.89.

FOREIGN EXCHANGE

Sterling—	Tuesday	Year Ago
Demand	$4.87 9-16	$4.84 1-16
Cables	4.88 1-16	4.85 11-16
France	3.94 1-32	3.90¾
Lire	3.25 11-16	3.23¾
Belgian francs	19.42½	19.27
Pesetas	12.59	12.14½
Belgian belgs	13.93½	13.60
Greece	1.09½	1.29½
Guilders	40.36	40.17
Marks	23.92½	23.83
Schillings	14.06½	14.06½
Sweden	26.92	26.78
Denmark	26.31	26.66½
Norway	26.50	26.66½
Argentina	94.20	93.88
Brazil	11.75	11.94
India	36.45	36.68
Japan	48.25	48.62

COTTON

NEW YORK, Dec. 3—(AP)—Cotton futures closed very steady, 15 to 27 points higher; spot steady; middling 17.65.

CHICAGO GRAIN MARKET

CHICAGO, Dec. 3.—(AP)—Brisk upturns in wheat values today accompanied broad general buying here, together with North American wheat export business totaling 1,790,000 bushels. Cables were at hand saying that Argentine wheat crop conditions in some sections had become pitiful. Conservative Argentine interests estimated the Argentine new crop exportable wheat surplus at but 90,000,000 bushels maximum.

Chicago closing quotations on wheat were unsettled 2 1-4c to 2 7-8c a bushel higher than yesterday's finish. Corn closed at 1@1 1-8c to 1 1-2c net advance, oats 5-8c to 7-8c up, and provisions unchanged to a rise of 30c.

Bulging prices at Buenos Aires and Liverpool gave increasing emphasis to wheat crop damage news today from Argentina. Late dispatches said the Buenos Aires market had risen as much as 5 3-8c a bushel, and evidence was at hand which seemed to show that wheat losses would be especially severe in the southern sections of Argentina, where threshing has not yet started. Advices from Cordoba province told of yields one-third or less of normal. Highest quotations of the day for wheat were attained in consequence partly of a telegraphic error which speculated a much higher close of the Liverpool market than was actually the case. The mistake was quickly corrected, but not soon enough to prevent a fast temporary extra jump in values here.

Accelerating the general upward impetus of the Chicago grain market was a statement from authoritative sources purporting to show what world wheat requirements this season promise now to use up completely the current world crop and surplus stocks as well, leaving consumers again dependent upon hand-to-mouth buying methods. Heavy profit-taking sales on today's advances were largely responsible for late unsettlement of the Chicago market. Deliveries of wheat today on Chicago December contracts were again formidable, 2,886,000 bushels, but attracted only passing notice.

Corn and oats climbed with wheat, notwithstanding that price advances for corn brought about somewhat enlarged rural offerings.

Provisions reflected curtailment of warehouse stocks of lard, and also were responsive to upturns in hog values.

CHICAGO GRAIN MARKET.

Wheat—	High	Low	Close
Dec.	132	128¾	131¾
Mar.	139	136⅝	138
May	142¼	140½	141½
July	143⅝	140⅞	142⅝
Corn—			
Dec	92½	91	91¾
Mar.	97½	96½	97
May	99⅞	98⅝	98⅞
Oats—			
Dec.	48½	47½	48
Mar.	51⅝	50¾	51⅛
May	52⅞	51⅞	52⅞

BOND MARKET

NEW YORK, Dec. 3—(AP)—The competition offered by the rising stock market failed to check the advance of bonds today, and the entire list moved upward, easily overcoming moderate early selling that was apparently for the purpose of providing funds for share investments.

Nearly two dozen issues, representing all domestic groups, went into new high ground for the year and numerous others equalled their previous maximums. The Associated Press combined average reached a new top for the movement at 95.65, more than a point above the composite price of a month ago. Volume of trading, however, fell 33,000,000 below yesterday's total.

The easiness of time money contributed largely to the market's strength. All maturities were quoted at 4 1-2 per cent flat, and although that rate had appeared before in the last few weeks, money brokers reported that transactions were actually made today on this basis for the first time since March, 1928. Both call and time funds continued in plentiful supply.

United States government securities were inactive, but several of the listings touched new highs for the year on the light sales. Utility loans found excellent support and were closed followed by the rails. Industrials marked time.

With stocks showing marked vitality, interest in convertible debentures quickened. American Telephone 4 1-2s, changing hands to the extent of more than $1,100,000 for the first time in several sessions, closed with a net gain of 2 1-2 points after making a maximum advance of 4. International Telephone 4 1-2s rose 5.

Forenoon offerings left the list well patched with minus signs at noon, but the demand proved larger than the supply and the afternoon hours converted losses into gains. There was good inquiry for the rails, and it was in this group that most of the new highs developed. Rises of more than a point came in Baltimore & Ohio refunding 6s, St. Paul General 4s, Burlington 3 1-2s, Great Northern 4 1-2s, Lehigh Valley (Pennsylvania) 4 1-2s, New Haven 3 1-2s, and Toledo, St. Louis & Western first 5s. Southern Railway General 6s were exceptionally strong, advancing 3 points to a new top.

Oil company loans extended their recent gains and several closed near their best 1929 prices. International Cement convertible 5s rose a point coincident with the publication of a favorable earnings report. International Match 5s and International Paper 5s were other strong industrials, both making new highs. National Dairy 5 1-4s and Paramount Famous Lasky 6s stood out in the specialty group. Most of the dealings in the utilities were in small blocks, but these bonds had little difficulty in rising under the leadership of the telephone company obligations.

The strength of South American listings was a feature of the higher foreign division. European governments were firm.

U. S. BONDS.

(U S Government Bonds in Dollars and Thirty-Seconds of Dollars.)

	High	Low	Close
1st Lib 3½s '32-47	99.9	99.6	99.9
1st Lib 4¼s '32-47	102.1	101	101.2
4th Lib 4¼s 1938	101.10	101.5	101.9
Treas 3¾s '40-43	100	100	100
Treas 3¾s '43-47	100.4	100.4	100.4
Treas 3⅜s '46-56	105.20	105.20	105.20
Treas 4s 1944	108.20	108.20	108.20
Treas 4¼s '47-52	112.25	112.25	112.25

U. S. AND 22 COUNTRIES ARE LINKED BY AIR MAIL

CHICAGO—(AP)—The United States now is connected by regular air mail routes with 22 countries.

A survey by the American Air Transport association shows there are 16,736 miles of air mail routes between foreign cities and the United States.

Both New York and Detroit are linked with Montreal; Minneapolis connects with Winnipeg, and Seattle with Victoria in Canada.

The polecat tree of tropical America exudes an odor similar to that of the skunk.

BANKS, INS., UTILITIES

HARTFORD

Insurance Companies

	Bid	Asked
Aetna (Fire) Ins Co	535	545
Auto Ins Co	40	42
Hartford Fire Ins new	73	78
Hartford Fire Ins Co	720	745
Hartford Fire Ins Co rts	10½	12
Nat Fire Ins Co Hartford	70	75
Phoenix Fire Ins Co	75	78
Rossia Ins Co	35	40

Life, Indemnity and Other Insurance.

Aetna Cas & Sur	140	150
Aetna Life Ins Co new	96	98
Conn Gen Life Ins	1100	1200
Conn Gen Life Ins new	115	122
Conn Gen Life Ins Co rts	52	57
Hfd Stm Boil In&Ins Co	590	--
Lincoln Nat Life Ins Co	1350	1390

Public Utilities

Conn Elec Service	90	100
Conn Power Co com	85	87
Conn Power Co pr	110	--
Conn Power Co rts	19	21
Greenwich Wat & Gas pr	--	95
Hfd City Gas Lt Co com	70	80
Hfd City Gas Lt pr	--	60
Hfd Elec Lgt NTC	--	99
Holyoke Wat Pow Co	460	--
Nor Conn Pow Co pr	--	--
So New Eng Tel Co	168	170

NEW YORK

Bank Stock

Bank of America	128	144
Bank of U S	77	81
Chase (new)	165	170
Chatham Ph (new)	108	115
Chelsea Exchange	70	80
Chemical	75	80
City	218	220
Corn Exchange	185	192
First National	4900	5200
Fifth Avenue	2850	3300
Harriman	1600	1800
Manh Co (new)	122	127
Plaza Trust Co	150	155
Public	138	145
Stewart Nat	95	110

Trust Companies

Bankers Trust (new)	138	144
Bank of New York	620	650
Bronx County (new)	80	90
Brooklyn	770	815
Cent Hanover	817	824
Empire	410	425
Equitable (new)	84	87
Equit Tr rcts	4½	5½
Fidelity (new)	42	46
Fulton	600	650
Guaranty	650	670
Irving Trust	57	59
Kings Co	2900	3500
Manufacturers	123	133
Murray Hill	290	310
N Y Trust	237	245
Times Square	60	80
Title G & T	140	147
U S Trust	2700	3400

The Chicago, Rock Island and Pacific railroad has ordered 5,000 cars, and has distributed the order among the American Car & Foundry Co., Pressed Steel Car Co., Bettendorf Co., Pullman Car & Mfg. Corp., Standard Steel Car Co., General American Tank Car Corp., and the Ryan Car Co.

Itching PILES Quick Relief Instant, soothing relief or money back. Use PAZO OINTMENT. Try it for Itching, Blind, Bleeding or Protruding Piles. Successful in most stubborn cases. Ask for PAZO OINTMENT. In convenient, handy tubes with pile pipe attachment, 75c; or in tin box, 60c.

RADIO PROGRAMMES

Wednesday, Dec. 4

302—Springfield, WBZ—990

5:00 p. m.—Closing stock markets.
5:45 p. m.—Safety Crusaders.
6:15 p. m.—Dinner music; Eskimo Pie Time.
7:00 p. m.—Amos 'n' Andy; Statler orchestra; Westinghouse Salute.
8:00 p. m.—Yeast Foamers; Sylvania Foresters.
9:00 p. m.—Maytag Radiolette—"Friml against Romberg."
9:30 p. m.—Shrine hospital benefit — Roxy's Gang
10:30 p. m.—Stromberg-Carlson program.
11:01 p. m.—Champion Weatherman; Republican-Daily News bulletins.

283—Hartford, WTIC—1060

7:00 p. m.—Jeddo Highlanders; Milton Cross, singing announcer.
7:35 p. m.—Concert orchestra, directed by Christian Eriens.
8:00 p. m.—Mobiloil Concert of Kreisler and Rubinstein Music; Lois Bennett, soprano; Frederic Fradkin, violinist.
8:30 p. m.—Happy Wonder Baker — Male trio; Frank Banta, pianist.
9:00 p. m.—Seth Parker's Old-Fashioned Singing school.
9:00 p. m.—"Palmolive Hour"—Olive Palmer, soprano, Paul Oliver, tenor; Elizabeth Lennox, contralto; the Revelers.
10:30 p. m.—"Floyd Gibbons—Headline Hunter."
11:00 p. m.—Lew White organ recital.
11:30 p. m.—Phil Spitalny's Music.

243—Boston, WNAC—1230

6:23 p. m.—Dinner orchestra, with the Oracle; the Commanders; Big C Liners.
7:05 p. m.—Crusaders; Salicon Song Man; Italian classics.
8:00 p. m.—Sound Investors; Forty Fathom Trawlers
9:00 p. m.—Red Seal hour; La Palina Smoker.
10:00 p. m.—Kolster Radio hour; in a Russian Village.
11:00 p. m.—Hank Simmon's Show Boat presents "The Phoenix."
12:00 p. m.—Midnight reveries.

508—Boston, WEEI—890

4:10 p. m.—Stock-exchange quotations.
5:45 p. m.—WEEI dinner music.
7:00 p. m.—Big Brother club; minstrels.
8:00 p. m.—Vacuum Oil program; Happy Wonder Bakers.
9:00 p. m.—Halsey-Stuart; Palmolive hour.
10:30 p. m.—Don'ts for drivers.
10:55 p. m.—Chamber of Commerce recital.

379—Schenectady, WGY—790

12:30 p. m.—New York Stock reports.
2:00 p. m.—Kenmore orchestra.
5:30 p. m.—News items. Produce Market report, Farm forum and dinner music.
7:00 p. m.—Jeddo Highland program; Ghost story, WGY players.
8:00 p. m.—General Electric program; Continental Baking program.
9:00 p. m.—Halsey Stuart presentation; Palmolive hour.
10:30 p. m.—General Electric program.
11:00 p. m.—Dance program, Hotel Ten Eyck.

454—New York, WEAF—660

12:03 p. m.—Twelve O'Clock trio.
1:00 p. m.—Palais d'Or orchestra.
2:30 p. m.—Melody three — Richard Maxwell, tenor; String trio.
3:15 p. m.—"Opera Digest," Percy and June Meredith
5:30 p. m.—The Lady Next Door — Children's program.
6:00 p. m.—Black and Gold Room orchestra.
7:00 p. m.—Jeddo Highlanders; Golden gems—Theodor Webb, baritone; Astrid Fjelde, soprano; String quartet.
8:00 p. m.—Mobiloil concert — Lois Bennett, soprano, guest soloist; Happy Wonder Bakers— Jack Parker, tenor; Male trio.
8:00 p. m.—Halsey Stuart program — William Green, president American Federation of Labor, guest speaker.
9:30 p. m.—Palmolive hour.
10:39 p. m.—Floyd Gibbons—Headline hunter.
11:00 p. m.—Lew White organ recital.
11:30 p. m.—Phil Spitalny's music.
12:00 p. m.—Palais d'Or orchestra

394—New York, WJZ—760

12:00 p. m.—The Luncheon Five.
1:00 p. m.—National Farm and Home hour.
4:00 p. m.—Radio Guild—"An Ideal Husband."
5:00 p. m.—National Woman's Party —"International Activities of American Women," Mrs. William Kent.
5:35 p. m.—Stock market reports.
6:00 p. m.—New Yorker orchestra with Howard Phillips, tenor. Talk, John B. Kennedy.
7:00 p. m.—Amos 'n' Andy, blackface comedians; Rise of the Goldbergs —humorous dramatic sketch; Westinghouse Salute to the Textile Industry—"A Man of Sixteen"; Peg's Way," dramatic sketches.
8:00 p. m.—The Yeast Foamers; Sylvania Foresters—male quartet.
9:00 p. m.—El Tango Romantico—Dolores Casinelli, soprano; Buck and Wing —small time vaudeville team.
10:00 p. m.—Neapolitan Nights—Berta Marchetti, contralto; Alba Novella, soprano; Joe Biviano, accordian; Paladino Mandolin quartet; Stromberg-Carlson program.
11:00 p. m.—Slumber music-string ensemble.

526—New York, WNYC—570

5:50 p. m.—"Know Your Child," by Louis Monash.
6:05 p. m.—Vernon Juveniles.
6:20 p. m.—Spanish lessons, by V. H. Berlitz.
7:00 p. m.—Welfare council, "What Price Affection?"
7:55 p. m.—WNYC Air college, "Law versus Equity," by Prof. John Edmund Hewitt.
8:15 p. m.—National Security league.
8:20 p. m.—Adolph Lewisohn course in appreciation of music; from Hunter college, directed by Dr. Henry T. Fleck; "The Parole String Quartet"; Quartet F major, Mozart; quartet G minor, Du-Bussy

316—New York, WBBR—1500

9:00 p. m.—Greek program.
10:00 p. m.—Biblical drama, by the King's theatre.
11:00 p. m.—Orchestra.
11:25 p. m.—Lecture, "Jehovah God, the Unselfish One"—R. H. Baker.

348—New York, WABC—860

6:00 p. m.—Closing market prices and Bill Schudt's "Going to Press."
6:30 p. m.—Guy Lombardo and His Royal Canadians.
7:00 p. m.—Commodore ensemble.
8:00 p. m.—Grand opera concert, with Nino Martini, tenor; Forty Fathom Trawlers.
9:00 p. m.—Red Seal hour; La Palina smoker.
10:00 p. m.—Kolster radio hour: "In a Russian Village."
11:00 p. m.—Hank Simmons's Show Boat.
12:01 p. m.—Paul Specht's orchestra; Midnight Melodies, Ann Leaf at the organ.

422—Newark, WOR—710

7:01 p. m.—Montclair concert ensemble; Kellogg Radio Town Crier
8:00 p. m.—Hawaiian ensemble; Musical Overtones, William Menafra, baritone; Lucien Ruttman, tenor.
9:00 p. m.—To be announced.
9:30 p. m.—Pianette, violins, Angela and Jazzeta (piano, violin, harp and voice).
10:00 p. m.—Shades of Don Juan.
11:05 p. m.—Palais Royal orchestra.
11:50 p. m.—Moonbeams (string trio and girls' vocal trio).

239—Newark, WAAM—1250

9:00 p. m.—The Tropical Islanders.
9:30 p. m.—Roy Smedley—Songs
10:00 p. m.—Star Radio hour.
10:30 p. m.—Cameo Club orchestra.
11:00 p. m.—Great Notch Inn orchestra.
12:00 p. m.—Benex Arts orchestra.

BANKERS TRUST COMPANY

"The Friendly Bank"

NORWICH, CONN.

WE HAVE MOVED TO THE

Thames Bank Bldg., 16 Shetucket St., Norwich, Conn.

The Bankers Trust Company and The Thames Bank Have Consolidated and Formed a New Bank to Be Known as THAMES BANK AND TRUST COMPANY. The Consolidated Bank Has a Commercial Department, Savings Department, Trust Department, Christmas Club, Bond Club, Industrial Loan Department and Safe Deposit Boxes for Rent.

JOHN R. TARRANT, Treasurer.

THE THAMES BANK & TRUST COMPANY

Result of Consolidation of The Thames Bank and Bankers Trust Company

16 SHETUCKET STREET, NORWICH, CONN.

Total Resouces December 2, 1929 $6,300,000

Capital $1,100,000 Surplus and Undivided Profits $750,000

—OFFICERS—

ARTHUR M. BROWN, Chairman of the Board
FRANCIS E. STORER, President.
WILLIAM G. PARK, Vice President
TIMOTHY C. MURPHY, Vice President.
WILLIAM T. CRANDALL, Vice President.
GEORGE R. FELLOWS, Vice President and Trust Officer.
JOHN R. TARRANT, Secretary and Treasurer.

—DIRECTORS—

JOHN PORTEOUS
President The Porteous & Mitchell Co.
GROSVENOR ELY
Vice Pres. and Treas. The Chappell-Ely Co.
ARTHUR M. BROWN
Attorney-at-Law
WALTER F. LESTER
Sec'y. N. L. Co. Mutual Fire Ins. Co.
HUGH B. CAMPBELL
Supt. State Tuberculosis Sanatorium
FRANK B. RICKETSON
Agent Ponemah Mills
WILLIAM G. PARK
Vice President Airlie Mills
HENRY A. TIRRELL
Principal Norwich Free Academy
PHILIP A. JOHNSON
Treas. The Aspinook Co.
SHEPARD B. PALMER
Civil Engineer
FRANCIS E. STORER
President
TIMOTHY C. MURPHY
Real Estate and Insurance
JOSEPH C. WORTH
Treasurer, Uncas Finishing Co.
WILLIAM H. OAT
Secretary-Manager The Bulletin Co.
JAMES J. DONOHUE, M. D.
Physician & Surgeon
CHARLES V. JAMES
Attorney
JOHN D. McWILLIAMS
The Peck-McWilliams Co
F. R. SMITH
President-Treasurer Troy Steam Laundry

We are prepared to give friendly, courteous and efficient service in every legitimate branch of banking, having a Commercial Department, Savings Department, Trust Department, Christmas Club, Bond Club, Industrial Loan Department and Safe Deposit Boxes for rent.

We act as Administrator, Executor and Trustee, and will gladly advise you in the making of your will

No item too small or none too large to receive our careful and courteous attention.

Dividends on Savings Deposits payable quarterly, January 1st, April 1st, July 1st, October 1st, at the rate of 5% per Annum, payable to our depositors in our Savings Department.

BANKING HOURS ON WEEK DAYS, 9 A. M. to 3 P. M., EXCEPT SATURDAYS.

SATURDAYS, 9 A. M. TO 12 M.

OPEN SATURDAY EVENINGS, 6:30 P. M. TO 8:30 P. M.

A Bulletin To Let Advertisement Will Rent It

BORN

BROWN—In Westerly, R. I., Dec. 3rd, 1929, a daughter, to Mr. and Mrs. Dwight Clinton Brown.

GRISPINO— In Westerly, R. I., Dec. 3rd, 1929, a son, Frank, to Mr and Mrs. Joseph Grispino.

HINDLE—In Westerly, R. I., Dec. 2nd, 1929, a daughter, Betty Mae, to Mr. and Mrs. Edward Hindle, of Bradford.

MACINTYRE—At Backus hospital, Dec. 3rd, 1929, a daughter, Jean Warren, to Mr. and Mrs. Ronald G. Macintyre, of 92 North Main street, Jewett City.

CHICO—At New London, Dec. 3rd, 1929, a daughter, to Mr. and Mrs. William Chico.

GEER—At New London, Dec. 3rd, 1929, a daughter, to Mr. and Mrs. Ernest Geer, of Waterford.

BROWN— At New London, Dec. 3rd, 1929, a son, to Mr. and Mrs. Malcolm Brown, of Quaker Hill.

DIED

STRAZZO— In New London, Dec. 2nd, 1929, Angela Maria, widow of Giovanni Strazzo, aged 61.

FUNERAL DIRECTORS

Church & Allen
15 MAIN STREET
FUNERAL DIRECTORS AND EMBALMERS
Lady Assistant
HENRY E. CHURCH
WM. SMITH ALLEN
Telephone 326-3

The Henry Allen & Son Co.
38 MAIN STREET
Funeral Directors and Embalmers
Lady Assistant Telephone 410-W
DAVID H. WILSON

Shea & Burke
Funeral Directors
41 Main Street
Phone 896-W—J. J. Lyons

DOUGHERTY BROS.
FUNERAL DIRECTORS AND EMBALMERS
Taftville 2326 Moosup 306-2

GAGER
FUNERAL DIRECTOR AND EMBALMER
PROMPT SERVICE DAY OR NIGHT

CUMMINGS & RING
Funeral Directors and Embalmers
322 Main Street
Phone 238-2. Lady Assistant

HOURIGAN BROS.
Funeral Directors and Embalmers
Funeral Home, 35 Church Street.
Office, 52 Main St. Branch, Jewett City
WILLIMANTIC

GEORGE G. GRANT
UNDERTAKER AND EMBALMER
Phone 2729 Providence St., Taftville

Avery & Van Zandt
Succeeding JAY M. SHEPARD
Established 1870
Funeral Directors, Embalmers
Sixty and Sixty-Two North Street
Willimantic, Conn.

Killourey Bros.
FUNERAL DIRECTORS AND EMBALMERS
65 Union Street, Willimantic, Conn.
Phone 290 Lady Assistant

PLAINFIELD

F. W. Tillinghast & Sons
UNDERTAKERS and EMBALMERS
CENTRAL VILLAGE, CONN.
Tel. Moosup 282-2

DANIELSON

ALBERTUS F. WOOD
Funeral Director
Embalmer
PHONE 141 DANIELSON

Martin T. Burns
Academy Street, Danielson
Embalmer and
Funeral Director and

FOR SALE — RADIOS

FOR SALE— Radios, also radio sets adjusted, repaired, expert service at a reasonable price. Joseph Jacobik, 644 Boswell Ave. Call at any time. Tel. 2067-5. 5dec3

— Call 2880 —
Radio Service Our Specialty
SMITH'S RADIO STORE

WANTED—AGENTS

MAN OR WOMAN wanted with ambition and industry, to introduce and supply the demand for Rawleigh's Household Products to steady users. Several fine openings in Norwich and nearby towns. We train and help you. Rawleigh dealers can make up to $100 a week or more. No experience necessary. Pleasant, profitable, dignified work. Write today. W. T. Rawleigh Co., Dept. CU-4953, Albany, N. Y. dec4 1t

WANTED — Female

WANTED
Housekeeper for American family. Box X, Bulletin Office.

WANTED — Neat, competent cook. Box 180, Bulletin. tfdec2

ATTENTION LADIES— I will take private parties to Hartford, Worcester, Providence. Reasonable prices. Call Mrs. A. D. Neale. tfnov26

WANTED—Near young girl to assist in general house work. Norwich Town. Write Bulletin, Box 1.

TEACHER OF DANCING

LEARN TO DANCE PRIVATELY in 4 to 8 lessons. $1.00 per lesson. By young lady. Call New London 7874. nov11 tf

ETTA KETT — He Might Have Known It — By PAUL ROBINSON

A Bulletin For Sale Advertisement Will Sell It

FOR SALE

FOR SALE — Pickerel bait at the Broadway Fish Market, 22 Bath St. ttdec4

FOR SALE — Large collection of mounted birds and animals. Raccoons, foxes, squirrels, owls, hawks, crows and many others. Romeo R. Pepin, taxidermist, Jewett City. Tel. 346-12. 4tdec4

FOR SALE—Workingman's home, 2 family, 12 room brick house, with all modern improvements, 2 acres of land, 2 chicken coops will accommodate several hundred chickens, within city limits. Priced low for quick sale. M. Jaskiewicz, 156 Washington St. Tel. 196-4 10nov13

FOR SALE—5 room bungalow, 2 acres land, large garage, 2 hen houses, buildings all new. On State Road 2 1-2 miles from Jewett City. Write Bulletin Box 345. nov27 4t

FOR SALE—8 room cottage, modern conveniences, good location. H. E. Ring, 116 Laurel Hill avenue. oct16 tf

FOR SALE — Rooming house doing good business Burton, 744 No. Main St., Phone 1126. nov16 tf

FOR SALE—Pipeless furnace and gas system. $65 and $85 each, complete. Van Hoithausen, R. F. D. 45, Brooklyn.

YOU CAN double your money on this building lot, at $179 $20. down. Why pay more? Write Box 1422, Jewett City.

FOR SALE — Eight-room cottage house all improvements, including fireplace and oil burner. Price reasonable. Owner leaving city. Apply 62 Asylum St. 6tdec2

FOR SALE—Very fine quality 9-piece Mahogany dining room suite at a low price; coal ranges of leading maker in good shape, $15 up; heating stoves, $8.50 up; upholstered living room sets priced low. Many other unusual values. Norwich Used Furniture Exchange, 29 Shetucket St. tfnov30

GOOD BUSINESS LOCATION on state highway, 10 room house, barn and garage, electricity available, price $3000. Half cash.
TRYON'S AGENCY
Willimantic, Conn.

QUICK SALE — Restaurant, for low price. 159 Main St., New London. 7tnov28

YES, HE SEZ, I left the hospital; they say, "visitors from 3 to 5" an't don't like um so young. Port 10c cigar for 5c, fine lot of 35c pipes.—Cigarets 50 in a tin 39c. Fagan's Smoke Shop nov16 tf

FOR SALE—New farm lighting batteries installed in exchange for old ones; big savings. Milligan Battery Works, Wauregan, Conn., Tel. Danielson, 54-12. tfjan18

FOR SALE—Bargains in single and double houses. Have what you need in real estate. Quinn Insurance Agency. oct4 tf

FOR SALE—A very choice small farm, desirably located in the heart of Norwich Town. Approximately 25 acres of land with good six-room house and outbuildings including garages and a new silo. Especially adapted for a chicken farm. Must be sold and priced very reasonable for quick sale. Inquire John A. Moran, Real Estate Broker. tfnov29

FOR SALE —Special. On presenting this ad and $1.25, we will tap and heel men's or boys' shoes with Plymouth Waterproof double wear taps and rubber heels or Uskide waterproof triple wear taps and rubber heel at $1.50. Goldblatt's Shoe Repairing Shop, Palace Theatre Bldg., next to theatre entrance, Norwich, Conn. Tel. 3112. tfoct31

WANTED—Male

WANTED—Capable automobile mechanic; apply at once, stating experience and wages expected. Address Motor Mechanic, care of The Bulletin, Danielson, Conn. 4tdec4

20 Shoe Salesmen and Salesladies Wanted
Experienced
Chandler's Shoe Store

WANTED—Man with car. Sales and service work. Excellent opportunity, remuneration above the average; future assured; permanent. Apply Wednesday, 11 to 2, 3rd floor. Ask for Mr. Crimi, The Porteous Mitchell Co. dec4 1t

BEGINNERS earn $35-$70. Commission weekly. Steady work. No delivery or collecting. Outfit furnished. Brown Brothers Nurseries, Rochester, N. Y. dec4 1t

WANTED—Middle-aged lady wants to do housework by hour or day. 101 Summit St. dec4 1t

FOR SALE—Automobiles

FOR SALE—1-2 ton Ford truck. Tel. 2623-J. 2tdec3

LATE MODEL USED CARS — 1928 Durant sedan, 1926 Nash tudor, 1924 Nash Touring, 1924—63 Cadillac 5-pass. coupe; 1923—61 Cadillac 5-pass. coupe, 1926 Pontiac coach, 1925 Dodge Sedan, 1925 Dodge coupe, 1924 Dodge coupe, 5-pass.; 1926—58 Chrysler coach, 1926—58 Chrysler coupe, 1927— 50 Chrysler coupe, 1925 Moon Touring. 4—1926 Ford coupes, 2—1923 Ford tudor, 1—1923 Ford sedan. Number of pickups and trucks on hand, now at the Used Car Department. O. C. Wolfe, Inc., 47 North Main street. Tel. 3290.

FOR SALE—CATTLE

FOR SALE—Young Jersey cow. Will freshen in a few days. C. S. Williams, Lebanon. Phone 59 3tdec3

FOR SALE—Ayshire cow. Coming in soon. Fresh. John Uhanski, Ferguson Ave. Norwich Town. 2tdec3

A Bulletin Want Advertisement Will Get It

POULTRY AND PET STOCK

WANTED—All kinds of live poultry. Brollers a specialty. Tel. 539. S. Cost ttfeb18

WANTED—All kinds of poultry; will call anywhere; highest prices paid. Joseph Horn, Tel. 1591, Willimantic. tfmar19

WANTED—Broilers and all kinds poultry; highest prices paid. Hasker Rosen, 292 Windham road Tel. 1192 Willimantic Div. tfjan3

TO RENT

FOR RENT—Six-room flat. Tel. 358-12. 28 Slater Ave. tfdec4

FOR RENT—5 room tenement. Telephone 392. tfnov4

FOR RENT — Furnished and light housekeeping rooms. Rogers, 52 Main St., Tel. 2577-W. dec4 3t

TO RENT—Apartment of five rooms. Price $10 per month. Inquire Gilbert Bowers, 139 Washington St. 1152-2. 3TDec2MWF

TO RENT—Six room flat with garage on Spring Garden avenue. Inquire 23 Franklin St. 3tdec2

FOR RENT— 2 connected, furnished rooms for light housekeeping. 248 Main St. Tel. 2049-3. 3tdec2

FOR RENT -- 7 room house 783 West Thames street. Tel. 1583-R. dec2 1t

TO RENT—Large front bedroom suitable for two. Continuous hot water and heat. Tel. 3571-J. nov8 tf

FOR RENT— Nicely furnished front room in private home. 23 Otis St. Tel. 67. tfnov30

TO RENT— Furnished rooms; clean, well heated. 106 School St. 8nov27

FOR RENT—A modern steam-heated four room apartment on main floor; very fine location. Call 1529 tfnov26

FOR RENT—At once. 8-room house (5 rooms on first floor) at Winter Green Point. See Miss Moore at The Bulletin office.

TO RENT—Two apartments of 5 and 6 rooms; modern improvements. 195 Maple St. Tel. 904. 8nov21

TO RENT—6 room flat, bath, hardwood floors, gas, electricity. See A. V. Covello, 198 Cliff Street, Tel. 1092-3. nov13 tf

FOR RENT—2 modern 5 room apartments finest location, rent reasonable. Phone 2333. nov13 tf

TO RENT— 5 lovely rooms. Modern improvements, 23 Hill St. Tel. 1329. tfnov15

TO RENT—Furnished heated room, private family. Phone 1749-2. nov15 tf

FOR RENT — 8 rooms, all improvements. Rent very reasonable. Tel. 1207-5. tfnov15

FOR RENT—Furnished room for 1 or 2. Tel. 3570. tfnov12

HEATED APARTMENTS in the Osgood, for rent. Caron Specialty Shop. tfnov11

To Rent
A very desirable 6 room apartment 326 Main street. Steam heat and continuous hot water furnished. Also a fine apartment of 6 rooms at 77 Church street. Telephone 3282

TO RENT—Modern three-room apartment, with heat and bath. Tel. 2067. tfoct31

FOR RENT—Select 6 room apartment, every convenience, oak floors, tile bath. Green avenue, $40 a month including garage. Call 2155. A. W. Fitch. oct21 tf

TO RENT— 5 or 7 room apartments, with improvements on Washington St. Tel. 2109.

FOR RENT—4 rooms, private hall, all improvements, garden, garage; also 6-room apartment. Phone 1263.

FOR RENT—House on Church St. All modern improvements. Apply Plaut-Cadden Co. aug9 tf

TO RENT—Basement at 65 Franklin St. Suitable for most any kind of business. Inquire at Bulletin office. dec tf

TO RENT
SINGLE CAR GARAGE
Centrally Located
Inquire at Bulletin Office

COAL AND WOOD

FOR SALE— Hard wood. On state road. Inquire of Reuben Manning, North Franklin. 8tnov30

FOR SALE— Hard wood and slab. Dry wood. Joseph Mandell. Phone 780 6tnov29

FOR SALE—Hardwood in slabs. John M. Pillar, 416 Asylum St. Tel. 731. tf my 22

FOR SALE—Sawed hard wood, $9 a load. Phone 489 oct12 tf

AUCTIONS

AUCTION

Sixty tested cows. Friday, Dec. 6, at 11 o'clock a. m.

Pure bred Ayrshires, grade Guernseys and Holsteins. Some strictly fresh and a number which will freshen on or before sale day. Sale will take place, rain or shine, in the sales pavilion at Kingston fair ground, Kingston, R. I. (30 minutes ride from Westerly.) For further particulars apply to Witter Bros., auctioneers, Danielson, Conn. 2tdec2

WHEN YOU WANT to put your business before the public there is no medium better than through the advertising columns of The Bulletin.

A Bulletin To Let Advertisement Will Rent It

ANSWERS TO WHAT DO YOU KNOW?

1. In 1861.
2. At Norwich.
3. Gen. Daniel Tyler, U. S. A.
4. In 1879.
5. Third Infantry, Connecticut National guard.
6. Cornelia Osgood, daughter of Dr. Charles Osgood of Norwich.
7. Nov. 27, 1908.
8. At The Elms, New London.

WANTED — Miscellaneous

SICKLY CHRONIC? Treatment failing up to now does not mean you cannot be helped. Send details, with utmost confidence to P. O. Box 760, Hartford, Conn.

WANTED—Children to board by day or week. Box 68, Bulletin. 3tnov30SMW

A. O. WHITE—Repairer of watches, clocks and talking machines. 14 Pratte Ave., Taftville. Phone 783. tfu— mnwdfr

WANTED—Lathe with compound rest. Write Lathe, Bulletin. 3tdec2

WANTED—In Norwich, good warm room, comfortably furnished, together with double garage. Write details to George B. Monahan, Auditorium hotel nov22 1t

MIRRORS resilvered and glass for every purpose. Norwich Glass Co., 5 Bath St. Tel 2462 tfje21

LEGAL NOTICES

TO WHOM IT MAY CONCERN:

Whereas, an application has been made to the Zoning Board of Appeals, by John Syverse for permission to establish a gasoline station and pumps upon his premises located on Canterbury Turnpike in the Town of Norwich;

All persons who may be concerned are hereby notified that a hearing upon said application will be held by the Zoning Board of Appeals in the Mayor's office, City Hall, on Thursday, Dec. 12th, 1929, at 11 a. m.

The foregoing hearing is held in accordance with the provisions of a certain "Act Entitled An Act Concerning Location of Gasoline Stations" passed by the General Assembly Session of 1929.

Dated at Norwich, Conn., this 2nd day of December, 1929.

By WALTER T. CAMP, Secretary.
Zoning Board of Appeals.
3tdec3

BUSINESS OPPORTUNITIES

EXCELLENT OPENING in high-grade mechanical, sales and light manufacturing business, for man with $800, and services. Work interesting, progressive and very profitable. Splendid opportunity for ambitious man with small capital to make permanent and substantial connection. State your past experience, age, etc., first letter. Write Box 800 Bulletin.

LOST AND FOUND

LOST—Yellow and white dog, answers to name Teddy. Romeo R. Pepin, Jewett City. Tel. 346-12. 2tdec4

CAME TO my enclosure on about Nov. 2, a white mare, about 1200 lbs. Owner can have same by proving property and paying charges. Wm. Gorski, Leonard Bridge, Conn.

LOST—Pass book 36291 of the Dime Savings bank of Norwich. Unless it is presented on or before Jan. 10, 1930 by someone holding a valid claim against it, the book will be cancelled and the amount thereon paid to the depositor.

LOST—Sum of money Saturday night, on Broadway corner. Finder call 1256.

LOST—Yellow and white dog. Answers to name Teddy. No collar. Romeo Pepin, Jewett City. Tel. 346-12. 2tdec2

LOST — Hound dog (coon) largely white, blue licked, tan ears; good size; has collar marked Al. Bender, So. Scituate, R. I. Please notify George Card, Clayville, R. I., or A. D. Sayles, East Killingly, Conn. 6tnov28

Business Notices.

ANTIQUE FURNITURE

I BUY ANTIQUE furniture, old books, papers, silver, pewter, pictures, glassware, tools, etc. Louis D. Ward, 4-6 Main St., Breed Hall Bldg., Norwich. Tel. 1832 jan28 tf

WANTED—Second-hand antique furniture. Best prices paid. A. Bruckner, 100 Franklin St. Phone 559.

CONTRACTORS

P. F. SWEENEY
GENERAL CONTRACTOR
and BUILDER
25 Chestnut Street

D. HANNA
General Contractor
Carpenter and Mason Work
198 PALMER ST., NORWICH, CONN.
TEL. 2199

DENTISTS

Dr. Alfred Richards
DENTIST
DISCO BUILDING
Office Hours: 9:30 to 12:30 A. M.; 2 to 5:30 P. M. Evenings by appointment only.
Telephone 299.

A Bulletin For Sale Advertisement Will Sell It

Business Notices.

HOSPITAL

ST. TERESA PRIVATE MATERNITY hospital; room weekly $35; semi $28, ward $17.50. Also aged invalids $8, according to condition; home-like. Tel 2124 Norwich Conn. jul20

MACHINISTS

BARBER'S MACHINE SHOP, L. also A. P. Guertin, proprietors, 23-25 Chestnut St. Tel. 2142. Does all kinds of machine and general repair work promptly, day or night. jan28 tf

MONEY TO LOAN

Money for Coal
Or to pay other bills that are worrying you.
LOANS
To housekeepers on their furniture, or to anyone on guaranteed note.
Monthly charge on unpaid balances three and one-half per cent
Over FIVE YEARS' service to this community guarantees prompt, confidential, and considerate attention to all customers.
For further information call write, or phone
New England Equity Corp.
Room 206, Thayer Building, Norwich. Phone 1470
Or 754 Main St., Willimantic
Second Floor—Phone 1597

FAMILY loans
if you need money now, you'll find our service ideal. quick a courteous a private
Up to $300
The only charge is three and one-half per cent. per month on unpaid amount of loan.
PERSONAL FINANCE CO.
Room 307, Disco Building
Third Floor
257 Main Street
NORWICH, CONN.
Telephone Norwich 3-2-3-3
Open 8:30 to 5 — Saturday 8:30 to 1
Licensed by the State

PHYSICIANS

DR. EMMA K. DUNHAM
NATUREOPATHIC PHYSICIAN
30 Carroll Ave., Norwich, Conn.
Specializing in Treatment of Nervous and Chronic Diseases, Rheumatism, Lumbago, Constipation, Stomach and Intestinal Conditions. Office Hours, 9-11, 2-5. Licensed by State of Connecticut. Evenings by Appointment.

PRINTING

BULLETIN AND RECORD Job Department. Phone 35-W.

TRUCKING

JOSLYN—Excellent storage. Mover of everything; expressing, freight handling, teaming and auto vans at your service. tfapr18

PETER ANGELONE, 81 North St., successor to A. H. Lathrop, local and long distance moving. Phone 3922-W 1e8d

TREES AND SHRUBS

MAPLEWOOD NURSERY CO.
Fruit, Ornamental Trees and Shrubs
East Great Plain Tel. 838-2

VETERINARY

Dr. Robert Globus
758 BOSWELL AVENUE
VETERINARIAN
Up-to-date Hospital for Small Animals
All Kinds of Veterinary Work
Day and Night Service

WHEN YOU WANT to put your business before the public, there is no medium better than through the advertising columns of The Bulletin.

POETRY

The Naughty Mermaid!

A merry little mermaid lived in a coral cave;
A mischievous and willful maid was she.
Her mother often sighed and said: "I wish you would behave—
You're the baddest little mermaid in the sea!

"You swim in dangerous waters, where the rolling ocean swells,
In channels where the currents swiftly flow.
You will not go to school, but play around among reefs and shells.
In places where no mermaid ought to go.

"With a lot of rude sea-urchins you go scampering everywhere,
I really don't see why you can't be good
And sit upon a rock and sing and comb your golden hair,
As any well-conducted mermaid should."

But the naughty little mermaid heeded not this good advice—
She never would attend the school of fish;
And with the rude sea-urchins she though that was nice
To swim around wherever she might wish.

Now what do you think happened to this mermaid so perverse?
One day she caught the measles—yes, she did!
She had to go right straight to bed, and rapidly grew worse.
Oh, she was a sorry little invalid!

Old Dr. Shark was called and he prescribed some seaweed tea.
And said they must cut off her lovely hair.
Now, mermaids' hair won't grow again, so ever after she
A little ruffled cap was forced to wear.

But when that little mermaid grew well and strong once more
She determined she would be as good as gold.
She never played such naughty tricks as she had done before.
And she always did what ever she was told.

—Carolyn Wells.

Twilight.

Stars begin peeping,
A moon creeps high.
Lend zephyrs on water,
Sweet night is night.

Shadows no longer,
Somewhere a sigh.
Our souls are but weeping,
A day gone by.

Is there an after?
Needless, suppose.
Dawn is all laughter,
Night — repose.

—John Harsen Rhoades in Random Thoughts of a Man at Fifty.

HUMOR OF THE DAY

"Charlotte is a regular siren."

"Yes, and just about as loud."—Pathfinder.

Judge—Take your choice, ten days or $10.

Prisoner (still in foggy condition)—I'll take the money, your honor.—Boston Transcript.

"Circumstances alter cases."

Said the lawyer's young wife Frances.

When fees came she gaily murmured:

"Cases alter circumstances."—Exchange.

Valet—Did you ring, sir?

Absurdly Rich Gentleman (taking his morning bath)—Yes, I've lost the beastly soap. Jump in at once and find it.—London Opinion.

You can't judge a book by the cover

It may be the goods or just fudge;
But when you get seats for jazzing
and eats
The cover charge helps you to judge.—Brooklyn Eagle.

Policeman—This won't do, madam. I've been watching your clock; this car's been parked here twenty minutes.

Lady Motorist—Oh, you can't go by that, it's fast.—London Opinion.

"Oh, George, do you realize it's almost a year since our honeymoon, and that glorious day we spent on the sands? I wonder how we'll spend this one?"

"On the rocks."—Vancouver Province.

A farmer has lost his temper trying to drive two mules into a field. He was applying a hearty dose of strong language when the local parson came along.

"Don't speak to dumb animals like that," exclaimed the parson.

The farmer turned around. "You're just the man I want to see."

"Why?" asked the parson.

"Well, tell me, how did Noah get these damn brutes in the ark?"—Montreal Star.

KALEIDOSCOPE

The California woodpecker feeds almost entirely on acorns.

Sea water contains 1,500 tons of solid matter a cubic mile.

The types of bugle known as saxhorns were invented by Antoine Sax.

The artificial silk known as rayon is based largely on sulphite pulp from spruce trees.

Three thousand years ago Assyrians made use of inflated skins to buoy them in water.

Airplanes have been used to carry food to starving game birds and animals in the west.

Some of the ancient Greek and Roman coins depict scenes of bathing and health cults.

Tasmania has a lavender farm containing rows of plants equal to a length of thirty-six miles.

Denmark has replaced the cabinet title, "minister of war," with a more progressive-sounding title, "minister of protection."

A steel tower 110 feet high with a glass-inclosed cabin at its top is to be erected near Doaktown, New Brunswick for forest protection.

Painting of an additional 1,400 miles of white center lines will be done by the California highway department in the next two years.

Visitors to the Grand Canyon national park for the year ending September 30 numbered 184,093, an increase of 10.1 per cent. over 1928.

Services at the underground chapel of Mynydd Newydd Colliery, Forestfach, relayed from a depth of 600 feet, are part of the Swansea (South Wales) radio broadcasting program.

The dome of St. Paul's cathedral, the masterpiece of Christopher Wren, will be reinforced by a gigantic steel chain weighing sixty tons—and requiring six months to manufacture.

St. Bartholomew's hospital, London, is spending $1,000,000 to put its patients to sleep. A central anaesthetizing plant is being placed in a building at the rear of the hospital's operating department. When it is completed, surgeons will be able to "tap" anaesthetic gases in any part of the department. The central plant will eliminate the necessity of carrying heavy cylinders of gas.

A Dayton (O.) automobile dealer was confronted by two lads, sixteen and nine, respectively, lugging two lard pails full of copper cents. They demanded in exchange a sedan. The boys, Clarence and George Koene, got the car, as the money they lugged around represented the price of the sedan. The boys had newspaper routes and had saved every one of the 40,000 cents with which the car was bought.

BURGESS BEDTIME STORY

Mrs. Reddy Sees the Turkeys.

By Thornton W. Burgess.

When there's something to be done,
Two are twice as good as one.
—Reddy Fox.

Reddy Fox could think of nothing but turkeys. All the day following his discovery of those turkeys on a distant farm Reddy thought about turkeys while he was awake and dreamed about them while he was asleep. It seemed to him that never in all his life had he wanted anything quite as much as he wanted one of those turkeys. He could hardly wait for jolly, round, red Mr. Sun to go to bed behind the Purple Hills. Just as soon as the first of the Black Shadows appeared Reddy was prepared to start.

"Come on, my dear," he said impatiently to Mrs. Reddy.

"Where?" demanded Mrs. Reddy.

"Why, to see those turkeys that I found last night of course," replied Reddy.

"What's the good of going 'way over there when you know you can't get them?" Mrs. Reddy demanded.

"Listen, my dear," said Reddy. "Over on that farm is just as good hunting as there is anywhere around here. We are sure of getting something to eat, even if we don't get a turkey, and there is always a chance that one of those turkeys may roost low enough for us to get him, or perhaps not go up in a tree at all. Come along, my dear; come along."

Mrs. Reddy hesitated. Then she de-

"What are you waiting for?" demanded Mrs. Reddy.

cided that she would at least go over and see those turkeys. So off they trotted, Mrs. Reddy at Reddy's heels. And so at last they reached the farm where the turkeys lived.

Reddy stopped at some little distance from the farmyard. He had no intention of taking any unnecessary risks.

"What are you waiting for?" demanded Mrs. Reddy. "I want to see those turkeys."

"You'll see them," promised Reddy. "I don't want to go up there until those lights in that farmhouse go out. If that farmer ever suspects that there are any foxes around, we shall never have a chance to get one of those turkeys. We must get one before he knows that we know where they are."

So Reddy and Mrs. Reddy spent the time hunting mice down in the meadow. Mrs. Reddy had very good luck and this made her better natured. Yes, sir, this made her better natured. Reddy was not so successful, but he didn't mind. I'm afraid his thoughts were not on mice. His thoughts were on turkeys. By and by the lights went out. Mrs. Reddy was for going up there right away, but Reddy wouldn't. He wanted to be sure that every one was asleep. Finally he led the way.

When he reached the orchard the moon was shining bright. Reddy led the way to a certain apple-tree over near the barn. "There, do you see em?" he whispered.

Reddy was watching Mrs. Reddy sharply. He saw the gleam that came into her eyes when she saw the twelve great birds roosting in the trees and he was satisfied. He knew that now he would have a willing partner in all his plans.

"My, my, my," whispered Mrs. Reddy, "how big they are! Do you suppose we could kill one even if we could get to it?"

"Trust me for that," replied Reddy. "Just let me get hold of the neck of one of those birds; that's all I ask. I believe one of those turkeys is roosting lower than he did last night. Now, my dear, what do you think of my discovery?"

"I think," replied Mrs. Reddy, "that we won't go home tonight. We'll stay somewhere around here until we get one of those turkeys."

"Just as you say, my dear, just as you say. That suits me," replied Reddy.

Copyright, 1929, T. W. Burgess

The next story: "A Scheming Fair."

The kiduss, found in the Ural mountains at the border of Europe and Asia, is a cross between the sable and the marten, with the dark lustrous fur of the former and the long tail and yellow throat patch of the marten.

MAIL-AD
FILL OUT AND MAIL TO
The Norwich Bulletin or Record
NORWICH, CONN.
12c a line. Average 5 Words to a Line. Wants — To Let — For Sale — Etc.
Name ..... Classification .....
R. F. D. or Street ..... Number of Insertions .....
Post Office ..... Amount Enclosed .....
Write Complete Ad. Below, Including Name and Address —or if Blind Address is Wanted Mark X Here .....

TUNNEY TELLS SPORTS WRITERS THAT HE NEVER WILL RETURN TO THE RING

By EDWARD J. NEIL
(Associated Press Sports Writer)

NEW YORK, Dec. 3.—(AP)— Gene Tunney came home today with his bride and it was just like old times again with sports writers rushing to meet him, cameramen shouting and clicking lenses from all angles, and a crowd waiting at the pier.

The retired heavyweight champion of the world sailed into port on the liner Vulcania with Mrs. Tunney, the former Polly Lauder, for whom he renounced the ring after knocking out Tom Heeney in July of 1928 in his farewell to Saltscuffin. Tunney and Miss Lauder, society girl, were married in Rome, October 2, 1928.

Although it occasioned no surprise, Tunney made it clear in a formal statement that he had retired permanently from the boxing game.

"The echo of a rumor at home that I am contemplating returning to the boxing game reached me in Italy," the statement said. "This is in no sense true for I have permanently ended my public career. My great wish now is to live quietly and simply, for this manner of living brings me most happiness."

Any hope the former champion might have had of a formal and dignified dismissal of this and kindred subjects was dissipated soon after sixty newspapermen and photographers climbed aboard the liner, three days overdue from Naples, at quarantine. Tunney met the press, shook hands all around and passed out the printed slips.

"In strict confidence," he said, "this is all I have to say."

It was just like old times but immediately he was bombarded with questions, cut out from the crowd of admirers, and hustled into a vacant stateroom where, in the manner of other days, the "vacuum" was applied. The old champion hesitated a moment and then gave in.

Except for a wrinkle or two around the eyes, he was the old "Gene" of his fighting days, courteous, affable, chock full of interest in static events that have transpired in his absence and apparently in splendid physical condition. He said he weighed 192 1-2 pounds today the same poundage he scaled for Heeney. He talked eagerly of the prize ring he had abandoned but refused to discuss any phase of the suits brought against him for alleged breach of promise by Mrs. Katherine King Fogarty and alienation of affections by John Fogarty.

He said that Mrs. Tunney, who was operated upon for appendicitis abroad, had completely recovered her health and that there was no truth in the reports that he had undergone a similar operation. His appreciation of Bernard Shaw, Irish literary champion, who visited the Tunney villa at Brioni, Italy, frequently was so great that Gene hardly could find words to express himself, finally he named Shaw "a great fellow."

When asked to name two prominent heavyweights Gene answered "Primo Carnera" and went on to explain that the heavyweight is really six feet ten inches tall and weighs 283 pounds.

"Carnera has the biggest feet in the world," he said, "and the ankles of an elephant."

Among other things, Tunney said that his fortune had not been injured in the recent stock market crash, that he had no business prospects in view, and expected to "settle down" in Stamford, Conn. He was sea-sick four days on the rough trip across the Atlantic.

Gene said that Jack Sharkey's knockout of Tommy Loughran did not surprise him and that Max Schmeling, Paul Scott, Otto Von Porat and Sharkey seemed the best of the present contenders for the heavyweight title. Loughran, he said, had a "tremendous personality aside from boxing" but Tommy "has never acquired the complete science of the ring."

Only one question—"How long do you expect to stay in America?" stirred Gene a bit.

"This is home," he answered. "How long does anyone stay there?"

ALL-SOUTHERN TEAM PICKED BY ASSOCIATED PRESS

ATLANTA, Ga., Dec. 3—(AP)—Six southern conference schools placed men on the fourth annual all-southern football team selected for the Associated Press by more than 50 coaches and sports writers.

The champion Tulane team, won two positions, as did Alabama, Tennessee and Vanderbilt. North Carolina, Florida and Georgia each placed one man.

For the first time in four years Georgia Tech, national as well as southern champion last year, failed to put a man on the first eleven.

The first and second teams follow:

First Team	Position	Second Team
Smith, Georgia	Left End	Huzz, Tennessee
Stanton, Alabama	Left Tackle	Maree, Geor. Tech
Brown, Vanderbilt	Left Guard	Steele, Florida
Roberts, Tulane	Center	Boalt, S. Carolina
Harris, N. Caro.	Right Guard	Bodenger, Tulane
Abernathy, Vanderbilt	Right Tackle	Drury, Ken.
VanSickel, Florida	Right End	Dalrymple, Tulane
Todd, Tennessee	Quarterback	Kelly, Kentucky
Banker, Tulane	Left Halfback	Magner, No. Carolina
McEver, Tenn.	Right Halfback	Thomason, Geo. T.
Molitor, Alabama	Fullback	Cawthon, Florida

NINE GRID STARS NAMED FOR THE ALL-EAST TEAM

HAMILTON, N. Y., Dec. 3—(AP)—Invitations to join the East team for the annual game with the West at San Francisco New Year's day were sent today to nine prominent eastern college football players, by Coach Andy Kerr of Colgate, organizer of the East team.

Ends invited are Joe Donchess of Pittsburgh, Del Searcirst of Washington and Jefferson and Hal Booma of Dartmouth. Backs are Pug Parkinson of Pittsburgh, Tommy Dowler and Jules V. Yablok of Colgate and Lloyd Brazil of Detroit. Linemen are Captain Johnny Cox, Colgate center, and Ray Montgomery, Pitt guard.

Other stars are to be invited later, Kerr said. The game is for the benefit of the San Francisco Shrine Hospital for Crippled Children.

Lermond On Way to Australia

BOSTON, Dec. 3—(AP)—Leo Lermond, of the Boston Athletic association's staff, sailed will leave tomorrow for San Francisco, where he will sail for Australia on December 21. He will be joined at Detroit by Harold Osborne, the Illinois A. C. and 1924 Olympic high jump star, who will accompany him to the Antipodes.

They will arrive in Australia late in January, just when the Anzac summer track season gets under way.

DIEGEL SETS NEW RECORD IN P. G. A. PLAY

LOS ANGELES, Dec. 3—(AP)—In a first round crowded with all the thrills in golf—upsets, comebacks and a new course record—the "big guns" of the professional ranks moved through today's opening 36 hole matches in quest of the 1929 championship of the Professional Golfers association.

The most dazzling round ever clubbed out of the rolling fairways and tricky greens of the Hillcrest Country club course saw Leo Diegel of Arua Caliente, defending champion, post a morning card of 64, seven under par. He eliminated P. O. Hart of Wheeling, W. Va., by the lopsided score of 10-8. Diegel's 64 bettered by one stroke the former competitive record set yesterday by Fred Morrison of Los Angeles, medalist.

Hardly less spectacular than Diegel's scoring feat was the great "comeback" of Walter Hagen, present British champion and holder of the P. G. A. title five times in the past. Hagen overwhelmed Bob Shave, Aurora, Ohio, 9-8 today. Yesterday Hagen barely squeezed into the qualifying class with a poor 149.

Tied for thirty second place with four others, "The Hair" was forced to play off the deadlock for the remaining two places in the qualifying list. Two dropped out before darkness compelled a halt. Last night Harry Cooper of Buffalo was ruled ineligible for play and his withdrawal enabled Hagen and his partners-in-tie to continue in the tournament.

Championship hopes of two strong contenders were scattered over Hillcrest's fairways. Horton Smith, who has blazed a sensational trail since he came out of Joplin, Mo., last year was toppled over by Craig Wood, Long Island, N. Y., winner of the recent Hawaiian open. Three down at the 27th, Smith made a "garrison finish" to square the match at the 36th but lost out on the next hole. Wood snared a birdie three to win.

In the other upset, Neal Christian, of Portland, Ore., defeated Frank Walsh of Chicago, 6 and five. Christian, hardly figured to take the measure of a campaigner of Walsh's caliber, toured the course in sixty-six for his morning round, to hold a five up lead at the half way point.

Gene Sarazen and Johnny Farrell, former national open title-holders, advanced to the second round. Farrell was pressed a bit to beat out John Golden, Patterson, N. J., one up while Sarazen had less difficulty in eliminating Jock Hendry, St. Paul, 3 and 2.

The medalist, Morrison, removed Joe Kirkwood, Philadelphia, from the ranks of contenders, five and four, and William Mehlhorn, New York, had an easy time beating Guy Paulsen, Chicago, 7-6.

The summary of today's P. G. A. matches:

Upper half—

Larry Nabholtz, Houston, Tex., defeated Albert Aucroft, Youngstown, Ohio, 1 up.

Al Watrous, Detroit, defeated Neal McIntyre, Indianapolis, 4 and 3.

Al Espinosa, Chicago, defeated David Hackney, Methuen, Mass., 5 and 4.

Bill Mehlhorn, New York, defeated Guy Paulson, Chicgo, 7 and 6.

Neil Christian, Portland, Ore., defeated Frank Walsh, Chicago, 6 and 5.

Craig Wood, Belleville, N. J., defeated Horton Smith, Joplin, Mo., 1 up (37 holes).

Henry Ciuci, Mill River, Conn., defeated Clarence Clark, Tulsa, Okla., 5 and 3.

Johnny Farrell, Scarsdale, N. Y., defeated John Golden, Paterson, N. J., 1 up.

Lower half—

Tony Manero, New York, defeated Densmore Shute, Youngstown, Ohio, 10 and 9.

Walter Hagen, Detroit, defeated Bob Shave, Aurora, Ohio, 9 and 8.

Leo Diegel, Agua Caliente, defeated P. O. Hart, Wheeling, W. Va., 10 and 9.

Eddie Schultz, Troy, N. Y., defeated Willy Cox, Brooklyn, 5 and 4.

Herman Barron, Port Chester, N. Y., defeated Clarence Doser, Rochester, N. Y., 5 and 4.

Fred Morrison, Los Angeles, defeated Joe Kirkwood, Philadelphia, 4 and 4.

Charles Guest, Los Angeles, defeated Mortie Dutra, Tacoma, Wash., 1 up.

Gene Sarazen, Flushing, L. I., defeated Jock Hendry, St. Paul, 3 and 2.

In tomorrow's second round Hagen matches strokes with Charles Guest, local pro, and Diegel takes on Herman Barron. Pairings for the second round:

Upper Bracket

Nabholtz vs. Watrous.
Espinosa vs. Mehlhorn.
Christian vs. Wood.
Ciuci vs. Farrell.

Lower Bracket

Manero vs. Schultz.
Hagen vs. Guest.
Diegel vs. Barron.
Morrison vs. Sarazen.

THREE TEAMS IN TIE IN BIKE RACE AT MIDNIGHT

NEW YORK, Dec. 3— (AP) —Two more teams dropped out of the New York six day bicycle race late tonight, reducing the field to thirteen pairs of pedallers. Sixteen teams started Sunday. Negrini and Matteini and Vermeersh and Raes, who were trailing far behind the field, withdrew tonight

The teams kept the fans excited with a prolonged burst of jamming following the nine o'clock sprints tonight while the spectators did their part by offering several prizes for sprints.

Three teams, McNamara and Belloni, Letourner and Brocardo and Spencer and Duetberg were in a triple tie for first place at midnight.

The standing at 12 midnight, 51st hour, was 835 miles, 9 laps for the leaders.

KING TUT FLATTENS KAUFMAN IN 50 SECONDS

ST. LOUIS, Dec. 3.—(AP)—King Tut, Minneapolis lightweight, knocked out Joey Kaufman, New York, in 50 seconds of the first round of a ten-round bout here tonight.

The Minneapolis boxer weighed 137 1-2 and his opponent 138 3-4. King Tut rushed in at the opening bell and showered Kaufman with blows to the head and body and achieved the knockout with a left hook.

Lou Terry, St. Louis lightweight, knocked out Jimmy Hackley, of Indianapolis, in the first of a ten-round fight. The bout lasted only a minute. Terry's weight was 131 and Hackley's 132.

Church League Teams Notice

There will be no games at the "Y" in the Church league, Saturday night, as the Y Seniors are playing at Greenwich. A revised schedule will be put in both morning and evening papers at a later date.

Susie Says

I saw an advertising sign on the front of one of our leading business houses the other day that read, "Come In and Shake Hands."

Now I wonder if they are in earnest about that adv. Do they really mean it literally or is there a qualifying phrase that should go with it like: "If you have any money to do business with."

If they really mean what they say it sure is a fine spirit to show even if they know the public won't take them up on it. But believe me, what a great surprise they'd get if the public did take them at their word.

Just imagine the number of people that pass that placard every hour of the day. And just imagine what would happen if everybody should obey that sign.

Here's the situation: It's a busy day and everybody in the place is scratching to get his work done. In comes a seedy looking individual and braces up to the head boy and sticks out a grimy paw.

"Howdy," says the seedy individual. "How's tricks? I saw your sign out front and as I just come to town I thought I'd get acquainted." "Nice joint you got here, ain't nothing like where I come from."

Can't you just see the bored look that spreads over the face of the chief executive? He shuffles his papers and mumbles something about it's being his busy day.

And before the seedy individual has got through telling about things up where he comes from another has dropped in for a handshake. And before long there's a waiting line of handshakers cluttering up the place.

Business is at a standstill. The chief's arm hangs at his side, a total wreck. There's a haggard expression on his face and he looks like he'd like to clean house with a riot gun. But he can't, there may be a possible customer in that crowd.

But he knows darned well what he'd do if he can get a minute off from the handshaking. He'll go outside and tear down that darned invitation to "come in and shake hands" and put up another that reads, "No handshakers need come in."

It's a mighty good thing the public takes these signs with a good generous grain of salt.

TOPORCER CASE TAKEN UP AT MEETING; NEKOLA SHIFTED

CHATTANOOGA, Tenn., Dec. 3.—(AP)—The case of George Toporcer, Rochester, N. Y., infielder, occupied the baseball spotlight today, to the exclusion of practically all other business before baseball's national board of arbitration. The members of the board heard the appeal of the player presented to M. H. Sexton, president of professional baseball leagues so that if an appeal should be filed to the body, the members would not find it necessary to hear the case all over again.

No decision was rendered. President Sexton taking the case under advisement and promising a ruling tomorrow morning.

Toporcer appealed for a rehearing after he was suspended for one year from organized baseball. The player did not receive the notice of the first hearing and was given an opportunity to be heard today. Billy Southworth, manager of the Rochester club, also appeared today in an appeal from a fine of $500 levied against him in his absence.

The case grew out of an argument Toporcer had with Umpire Larry Goetz of the American association October 13 during the playing of the ninth and final game of the series between Rochester and Kansas City to decide the championship of the east and middle west. Toporcer was ejected from the game after a protest over a called third strike and later was fined $200, still later he was suspended for one year and Southworth fined.

Appearing for Toporcer and Southworth, Branch Rickey, vice president and business manager of the St. Louis Cardinals, owners of the Rochester club, made an extended argument in behalf of his two baseball clients. It was understood that Mr. Rickey, while declaring that he would protect umpires at all times, submitted that the punishment meted to Toporcer and Southworth, especially in the case of the infielder, was far too severe.

As the colony of baseball men grew tonight talk of trades which has been at a minimum in the early gathering grew apace.

The New York Yankees tonight transferred the contract of Frank Nekolai, the young Holy Cross left-hander, who finished the season with the major leaguers, to St. Paul of the American association.

DOC O'BRIEN GIVES UP OFFICIATING AT FOOTBALL

BOSTON, Dec. 3—(AP)—Dr. Eddie O'Brien, nationally known football official, today said he intended to quit officiating and devote all of his attention to his medical profession. He has been officiating on college gridirons for the past 20 years.

"I'm all through with football, my mind is made up. Saturday's Navy-Dartmouth game was my last," he said. Then he continued, "I hate to give up the sport for it is fascinating and I love it. But my profession keeps me very busy and working football games away from home takes up too much of my time."

Officiating, according to the "doc" on the whole was much better during the past season than ever before.

MESTRES IS ELECTED CAPTAIN OF PRINCETON

PRINCETON, N. J., Dec. 3—(AP)—Richard A. Mestres of Bronxville, N. Y., was chosen captain of the 1930 Princeton football team at a meeting of lettermen today.

Mestres' selection continues the Princeton tradition that football captains shall be linemen. He has been a varsity guard for the past two seasons and held down a similar assignment on the yearling eleven during his freshman year. He is a brother-in-law of Charlie Mosser, captain of the 1927 team. Mestres prepared for Princeton at Hill school.

George H. Shields, third, '31, of St. Louis, Mo., was elected manager.

Favors Bruins

BOSTON, Dec. 3.—(AP)—Old lady luck, who is always on the job for the Boston Bruins when they clash with Les Canadiens, their old Stanley cup foes, worked overtime here tonight when the world's champions won the fastest game played here this season by a 3 to 1 score.

PLAINFIELD PROS CLASH WITH FAST PARKWOOD CLUB THIS EVENING

Tonight's Lineups

Plainfield	Parkwood Pros
Brusso, f	f, Scotty Welsh
Williams, f	f, Batty Shea
Kasper, f	
Conway, c	c, Herman Smith
Dissinger, g	g, Red Goggins
Bernot, g	g, Harry State

The attraction at the Plainfield Community House this evening will be the Parkwood Pros of Springfield who clash with the Plainfield Pros in a renewal of the feud started two years ago. The Parks come to Plainfield with a fine reputation as a fast club of basketeers. The Springfield team had an impressive record last season winning 68 games of a total of 77 played. Five of the nine defeats suffered by Pros last season were by margins of less than three points.

The Pros have some players of note on their roster which includes several college stars, Scotty Welsh, Harry State and "Red" Goggins. This team toured all of New England and New Yorks late last year with notable success.

The Plainfield club has apparently found its stride if the game last week is any indication. The Plainfield boys have seemed to locate the basket and they are dropping in the goals from all angles. Whitey Bernot in two games has accounted for 15 field goals while other members of the club are doing their share of the work.

A large crowd is expected to attend the game tonight as the cold weather has set in and basketball fans are attending the game more frequently. There are several hundred choice seats available to the fans as well as a hundred reserved seats.

In the preliminary game the Buddies clash with the Westerly club in what is expected to be a real test for the Buddies.

PALACE BOWLING ALLEYS

Pirates				
Morin	122	114	109	345
Kirshner	82	99	84	265
Germaine	82	82	81	245
Huntley	102	95	77	274
Busch	89	88	97	274
Total	477	478	448	1403
Giants				
Spicer	83	95	86	264
Fritz	98	104	96	298
Russell	92	115	84	291
Scud	102	106	101	309
Streich	98	92	94	284
Total	473	512	461	1446
Cubs				
Ladd	108	91	134	333
Joe	107	80	105	292
Steve	125	104	92	321
Griffin	88	102	109	299
Total	428	377	440	1245
Braves				
Vounce	108	85	90	284
Reid	107	101	112	320
Bolton	115	83	84	282
Wozniack	98	108	84	290
Total	429	377	370	1176

AETNA BOWLING ALLEYS

Atlantic Carton Corp. League

Dye Dept.				
Kane	91	75	83	249
Meyers	73	70	88	231
Prodell	107	89	78	274
Tringe	96	89	103	288
Lawless	98	95	105	308
	465	418	467	1350
Cut & Creasing Dept.				
Boarman	111	96	96	303
Fitzgerald	70	74	63	207
Pirie	36	87	97	220
Enright	68	75	93	236
Gulnan	85	136	118	339
	430	468	467	1365

Tie game won by Dye Dept.

Office				
Atterbury	86	94	83	263
Whitehead	82	80	70	232
Kreger	73	74	79	226
Mathewson	93	82	80	255
Turner	80	87	91	258
	414	417	403	1233
Printing				
Ryan	79	77	92	248
Chapman	79	88	96	263
Morrell	66	91	67	224
J. Kreger	72	72	139	283
Bannon	85	86	90	261
	331	414	484	1279
Stripping Dept.				
Bibeau	85	103	68	256
Lussier	89	83	91	263
Chojnacki	84	89	93	266
Ibicki	106	69	97	271
Robowski	101	103	112	315
	464	446	461	1371
Shipping Dept.				
Lyons	70	80	78	228
Dupre	86	97	77	260
Przekop	89	99	86	274
Morin	95	97	85	277
Luccus	91	98	98	287
	431	481	424	1326
Broadway Theatre				
Fitz	65	88	90	243
Kilroy	82	81	74	237
Driscoll	91	80	78	249
Cimikowski	84	85	79	248
Murphy	105	97	120	322
M. Taylor	97	86	107	290
	624	517	548	1589
Palace Theatre				
Hamilton	90	73	74	237
H. Combies	93	81	77	251
Lord	105	87	101	293
Oldham	93	84	92	269
R. Taylor	109	99	97	290
Fairbanks	99	112	80	291
	589	527	521	1637

JUNIOR LEAGUE (Taftville Alleys)

Nutmegs				
Hinse	83	99	68	250
Paquette	84	86	79	249
Corcoran	74	68	66	208
Dion	89	76	81	246
Cowboy	87	86	68	211
	387	415	361	1164
Yanks				
Bellerose	74	78	69	221
Guertin	91	60	70	221
Frechette	68	81	86	235
Blanchette	70	102	74	246
Chicken	69	79	84	232
	372	400	383	1155
Shyms				
Gagnon	103	98	79	280
Paquette	82	79	99	260
Peltier	88	82	83	253
Duprey	104	83	121	308
Wilk	93	77	101	271
	470	419	493	1372
Phantom				
Trembley	75	78	96	249
Pora	101	80	101	290
Dupont	62	95	73	230
Larowe	83	98	82	263
Lambert	59	82	78	219
	420	433	421	1282

ALL-OPPONENT TEAM OF N. F. A. PICKED BY LOCAL FAN

A local fan, who followed the Academy football team all season, has submitted to The Bulletin an All-Opponent team of the Wildcats. Windham, Chapman Tech, Bulkeley and Stonington each have one man. West Hartford and Westerly have two selections.

The team follows: Ends, Powers, Stonington and Watterson, Bulkeley; tackles, Fiori, Westerly and Haveles, West Hartford; guards, O'Brien, New Britain and Sylvester, West Hartford; center, Pivarnik, Harding; quarterback, Meikle, Windham; halfbacks, Stenhouse, Westerly and Quinn, Chapman Tech; fullback, Drago, West Hartford.

WHOLESALE SUSPENSIONS OF OWNERS MADE BY N. T. A.

NEW YORK, Dec. 3.—(AP)—Handing out suspensions in wholesale style, the board of review of the National Trotting association penalized owners, who started their horses out of the proper class during the past year.

While no flagrant offenses were brought before the board, thirteen violators of the rules were suspended until such time as they refund their winnings. Although the Trotting association has operated under the rule placing horses according to their money winnings for the past three years, this was the first time the board has taken drastic action against the violators.

The Newport News, Va., Fair association and the Moncton Driving club of New Brunswick, Canada, were suspended from membership while A. T. Morrison, driver from Sandusky, Ohio, was expelled for frequent violations of rules by driving on tracks of members

Along with the suspension of the 13 owners went the horse entered in the race in which the offense was committed. Included in the owners suspended were: J. W. Bryant, Rowland, N. C.; R. S. Floyd, Johnstown, Va.; E. P. Jones, Oswego, N. Y.; A. J. Harrison, Norfolk, Va.; M. L. Rupp, Buffalo, N. Y.; Charles McCaffrey, Littlestown, Pa.; L. Parent, Assumption, Can.; Buller and Gibson, Pleasant Mount, Pa.; G A. Urban, Zanesville, Ohio; H. Boocher, Kittanninga, Pa.; J. G. Gaines, Newport, Va.; W. H. Bailey, Accomac, Va.

After Games

Basketball games are wanted by the Robert Gair Five with amateur teams The axes must rate between 16 to 18. We wish to have our games in your city or a game in each of our cities. For games write or phone to L. McQuillan care Robt. Gair Co., New London Conn. Phone No. 5603 New London.

AETNA BOWLING ALLEYS.

American Industrial League.

American Thermos Bottle Co.				
Corkery	109	115	114	338
Driscoll	113	95	102	310
Harwood	97	99	110	306
Brokowski	97	106	103	306
Peckham	105	96	99	300
	521	511	528	1560
Johnson's Roofers.				
Johnson, Jr.	127	94	115	336
Covey	120	99	103	322
Connell	136	112	118	366
Johnson, Sr.	118	115	126	359
B. Smith	121	101	113	335
	622	521	575	1718

At the Jewett City alleys Dec. 2:

Hold 'Em				
Aldea Chretien	69	83	67	219
Estelle Ethier	73	84	85	242
Emma Jarvis	77	76	80	233
Lillian Lachapelle	75	93	84	252
Alice Sawicki	75	80	84	239
	369	416	400	1185
Go Get 'Em				
Beatrice Moran	66	80	66	212
Eliz. Dudkowski	54	67	77	198
Marg. McGowan	93	82	89	264
Jos. Borowski	55	64	68	187
Substitute	75	75	75	225
	343	368	375	1086
Taftville				
W. Sydlo	79	92	76	247
T. Sydlo	96	87	84	267
J. Sydlo	99	90	111	300
Gaudette	102	129	102	333
"Chip" Dugas	103	93	100	296
	479	491	473	1443
H. N. S., Jewett City				
Jodoin	82	79	82	243
Perry	79	75	93	247
M. Solonski	90	81	84	255
Solonski	100	85	86	271
Wolkowski	75	83	81	239
	426	403	426	1255

ELKS LEAGUE

Team No. 3, A. League				
F. Crowell	73	71	70	214
J. Osten	144	102	89	335
H. Bamber	113	87	99	299
	330	260	258	848
Team No. 4, N. League				
R. Henschel	74	88	99	251
F. Thompson	83	83	98	264
J. Combies	83	103	99	285
	240	274	296	800

IN EVERY CASE—
The choice of men who know cigar Quality

"Y" Athletic Activities

The Employed Boys' basketball Cat league, composed of four teams, namely: Wild Cat, Tiger Cat, Bear Cat and Tom Cat, will swing into action Thursday night. The Wild Cats have the following men: M. Tubbs, captain; C. Wetherbee, E. Coles, C. Angelo, T. Smith, A. Patrick and S. Barile. Tiger Cats: A. Serafin, captain; A. Wlodarczyk, E. Butler, R. Nadelson, J. Sejnkowski, D. DeNicolli and A. Goldberg. Bear Cats: H. Dierman, captain; A. Mathews, G. McNeil, G. Burr, A. Bundy, H. Kirstein and G. Demetry. Tom Cats: N. Ruzzuto, captain; J. Wilmot, L. Vollowitz, L. Bogue, F. Higgins, H. Klukowski and L. Cloutier.

Howard Ludlow, a member of the Senior Leaders' corps, who is heading up this league, announces the following schedule:

Dec. 5—Tigers vs. Wild; Tom vs. Bear.
Dec. 12—Tiger vs. Tom; Wild vs. Bear.
Dec. 19—Tiger vs. Tom; Wild vs. Bear.
Dec. 26—Tiger vs. Bear; Tom vs. Wild.
Jan. 2—Bear vs. Tiger; Wild vs. Tom.
Jan. 9—Tiger vs. Wild; Tom vs. Bear.
Jan. 16—Tiger vs. Tom; Wild vs. Bear.
Jan. 23—Tiger vs. Tom; Wild vs. Bear.
Jan. 30—Tiger vs. Bear; Tom vs. Wild.

At the conclusion of this round another will be played. The winner is to receive a shield.

Friday afternoon at 5 o'clock of this week, the first tryouts for the Grammar School Swimming team will be held in the local Y. M. C. A. It is hoped that enough boys will turn out so that a well-balanced team can be moulded into shape. Diving, sprints and relay races will make up the swimming activities.

Last night at the Y. M. C. A. swimming pool, President Charles Barnes and 18 members of the Baltic Social and Athletic club went through several sprints and dives, to the pleasure of the audience. It is hoped in the near future that the Baltic club will have a swimming team which will compete against teams in this vicinity Walter Weidman, Edmond Fedell, and John Murphy, members of the Red Cross life-saving corps, were in charge of the pool. The following members of the club attended: Wilcox, Rabaltaile, Houghton, Blanchette, Maurice, Foisey, Halles, Depot, Baston, Charron, Russ, Lemieux, Santerre Alex, Hoffman, Fitzgerald, H. Blanchette, Deschamps.

CONN. TO ASSIST IN FUND FOR INDIGENT BOXERS

HARTFORD, Dec. 3.—(AP)—Connecticut will do its bit toward helping the unfortunates of the boxing game if plans discussed at a conference in this city tonight are successful.

State Commissioner of Athletics Donohue presided at the conference, which was attended by Edward F. Hurley, of this city, and Al Weill, the New York man who is directing the professional boxing activities at the New Haven Arena.

Donohue explained that he had promised William Muldoon, the "solid man" of the boxing game, that Connecticut would do its share towards raising funds to help the unfortunate present or past participants in the strenuous ring sport over rough spots in life's journey.

He received from Hurley and Weill, Connecticut's leading promoters and match-makers, every assurance of support and when dates were discussed it was settled that the show in Hartford would be held in January and the show in New Haven in February.

Donohue said that he would make an attempt to have the National Boxing association, of which he is a former president, sanction benefit shows throughout the country, the proceeds to be given to the fund sponsored by the National Sports Alliance, whose headquarters are in New York city. This fund, it is said, now amounts to more than $50,000 and its disbursement is directed by a board of trustees headed by William Muldoon.

It was made plain by both Weill and Hurley that the shows would not be exhibition affairs and that every effort would be made to engage the leading fighters in the east to show their wares. An effort will made to secure the state armory here and the New Haven Arena as the site for these shows.

Samuel P. Atkins, sportsman and merchant of Hartford, will act as treasurer of the fund from Connecticut and will probably present this state's contribution to Muldoon, to be placed in the coffers of the National Sports Alliance.

Amateur Boxers Named

BOSTON, Dec. 3—(AP)—Fourteen of the 16 Boston amateur boxers, who will be pitted against the champions of four other cities in the international boxing tournament here, on December 9 were selected today by the boxing committee of the New England Association of the A. A. U. The two heavyweight members of the team will be named tomorrow.

The tournament schedule called for bouts in eight classes between amateur battlers from Boston, Montreal, Toronto, Grand Rapids, Mich., and New York.

McKechnie to Strengthen Team

BOSTON, Dec. 3—(AP)—Before departing today for the minor league baseball meeting at Chattanooga, Tenn., Bill McKechnie, new manager of the Boston Braves, broadcast that he would go to great lengths to obtain promising minor league material to replace the veterans now adorning the club's payroll.

McKechnie strongly intimated that George Sisler and Joe Dugan, veteran first sacker and third baseman, respectively, would be the first players traded on the trading block.

Moran and Hron Tied

BRIDGEPORT, Dec. 3.—(AP)—Joseph Moran, of Hartford, and Charles Hron, of Bridgeport, went into a tie for the lead in the state three cushion billiard championship play by winning two games each in the first round play at the Bridgeport club tonight. Ty Hettinger and Eddie O'Shea, both of Bridgeport, are at the foot of the list, having lost two games.

Jablonsky Slated for West Point

ST. LOUIS, Dec. 3—(AP)—The appointment of Harvey Jablonsky, captain and star guard of the 1929 Washington university football team to West Point, was announced here today

If Jablonsky passes the necessary examinations to enter West Point, he will be a candidate for the Army football team next fall.

Chocolate To Box Winner

NEW HAVEN, Dec. 3.— (AP)— Al Weill, matchmaker of the Arena A. C., today announced that Kid Chocolate, Cuban featherweight, will meet the winner of Thursday's bout here between Sammy Gelber, New York, and Jimmy Watts, New Haven The Cuban will fight here February 4 and is expected to witness the Gelber-Watts encounter.

DIAMONDS FAVORED FOR FINE TOOLING

DETROIT (AP)—To the average motorist, diamonds and motorcars have little in common excepting as an outward evidence of a certain affluence.

In the manufacture of automobiles, however, diamonds figure as an important factor.

Although the figuratively alchemists of the industry have succeeded in producing a substance that approximates the diamond in hardness and in cutting power, the original gem still holds first place in the favor of the engineers having to do with the production of drilling and cutting tools.

The diamonds are particularly effective in drilling and otherwise machining aluminum and brass, both "stringy" metals which chip and shred under steel tools.

Virtually all the larger automobile plants have a stock of diamonds always on hand. One large plant that specializes in high grade products keeps a stock of from $60,000 to $100,000 worth of the gems.

The most commonly used is the Brown Bortz. Others are black, lead-colored, yellow and clear white. The white diamonds have varbon spot flaws that make them better for cutting than a diamond without a flaw. The average size is about 2½ karats, although some weigh as much as four and five karats.

The diamonds are mounted in the ends of metal rods by drilling holes the size of the stones in the end of the rod and setting the jewel in melted metal, something like zinc solder.

All the plants have their specialists in fine tools and diamonds, invariably each is "Diamond Dick" to the shop employes. He not only has charge of the stones, but he also selects the stones, needed for different operations in the plant and passes upon the quality of the stock purchased each month.

WELL, WELL! LONDON HAS BOOTLEGGERS, TOO

LONDON—(AP)—Bootleg liquor is annoying the authorities of this metropolis.

Some of it is smuggled in from abroad; some is made by illicit distillers in the London dock area.

What makes such venture profitable is the tax of $2 which is levied on every $3 bottle of whiskey sold in England.

HERE AND THERE

Adult fleas are able to live for several weeks without food.

Mechanical cotton pickers are to be put on the market, it is reported.

In the course of a century, about five comets usually appear that are visible to the naked eye.

When the American oil industry was young, wells were rarely drilled more than a few hundred feet deep.

Students in the University of Missouri represent twenty-five religious faiths.

Aggrieved Party (to policeman)—'E took one look at me and then punched me fice.

The Other—Well, I ask yer, constable wot else could ye do with it?—London Opinion.

34 Rds.—**BOXING**—34 Rds.

Three Star Bouts Three Star Bouts
Parish Hall, Taftville, Friday, Dec. 6

AT 8:15 P. M.
STAR BOUTS—8 Rounds

AL KOZIOL of Norwich vs. LEO LEDOUX of Worcester at 138 lbs.
JOHNNY KOP of Norwich vs. ALEX TOURAIN of New Haven at 140 lbs.
DYNAMITE LOU BROUILLARD of Danielson vs. JOE RUSSO of Westerly, at 150 lbs

CLOUDY TODAY; PARTLY CLOUDY TOMORROW

Norwich Bulletin

NORWICH, CONN., WEDNESDAY, DEC. 4, 1929

FULL ASSOCIATED PRESS DESPATCHES

The Bulletin.

Nowrich, Wednesday, Dec. 4, 1929

THE WEATHER

Conditions

The disturbance that was off the New England coast Monday night has advanced northeastward being central east of Newfoundland.

The outlook is for snow flurries in northern New York and in northern New England Wednesday. Elsewhere the weather will be fair Wednesday and Thursday in the Washington forecast district.

Winds

North of Sandy Hook: Fresh west winds strong at times over south portion; weather partly overcast Wednesday.

Sandy Hook to Hatteras: Fresh northwest winds over south portion and fresh to strong west shifting to southwest over north portion; weather partly overcast Wednesday.

Forecast

For Southern New England: Cloudy Wednesday; Thursday partly cloudy, not much change in temperature.

Observations

The Bulletin's observations show the following changes in temperature and barometric changes Tuesday:

	Ther.	Bar.
7 a. m.	30	30.00
12 m.	36	30.00
6 p. m.	32	30.00

Highest, 82; lowest, 26.

Predictions for Tuesday: Partly cloudy and colder.

Tuesday's weather: Fair, not much change in temperature.

SUN, MOON AND TIDES

Day	Sun Rises	Sun Sets	High Water a. m.	Moon Rises a. m.
T	6.58	4.19	10.30	5.12
F	6.57	4.19	11.11	6.03
S	6.57	4.19	11.59	6.59
S	6.58	4.19	12.40	8.00
M	7.00	4.18	1.29	9.03
T	7.01	4.18	2.21	10.06
W	7.02	4.18	3.15	11.09

Six hours after high water it is low water, which is followed by flood tide.

GREENEVILLE

Twelve members of Troop No. 21, of the Third Baptist church, held their regular meeting Monday evening in the chapel of the church. The evening's program included a period of instructions on second class scouts and a review of the tenderfoot scouts. Patrol Leader Millard Mulkin had charge of the meeting.

Misses Julia and Katherine Casey, of Prospect street, and Mrs. Eva Rigby, of Eleventh street, have returned to their homes after spending a few days as guests of the Misses Casey's sister, Mrs. Edward Webber of New York.

John Kelley has returned to his studies at Connecticut Agricultural college at Storrs after spending the holidays with his parents on Convent avenue.

John Higgins has returned to New Haven, after being the guest of his aunt, Mrs. Charles Gay on Eleventh street.

The Greeneville H club held the weekly meeting Monday evening in the clubrooms on Fourth street. A regular business was transacted with President Wallace Atterbury presiding. After the business meeting a pinochle contest was held with George Wooley winning first prize and the consolation prize was awarded to Maurice Piche.

Community Workers Christmas sale Wed. afternoon at store formerly occupied by A & P on Central Ave.—adv.

The meeting of the St. Mary's Girls' club was held Monday evening at St Mary's Memorial hall. Regular business was discussed and Rev. W. A. Keefe, pastor of St. Mary's church, thanked the club in general, and the committee in charge, in particular, for the wonderful success of the harvest festival which was in their charge.

It has been planned that Miss Marie Gadle, R. N., district school nurse, is to deliver an address to the club on next Monday evening on "First Aid at Home." This is to be the first of a series of talks on home nursing to be given by Miss Gadle.

The Girls' club has also planned to give monthly card parties, beginning in January, in the Memorial hall.

The youth of Greeneville welcomed the first real snowstorm of the season Monday and sleds were brought into action all throughout the day. Every hill in the vicinity had coasters Tuesday afternoon and evening with many on Boswell avenue hill.

WALTER J. KONOPKA, Jr. whose death occurred last week, was well known Greeneville young man who played on the Polish Citizens baseball team in Industrial league.

Helen Mitchell
Sentry Hill Cottage
363 Washington St.

Sale of
Reduced Dresses
Christmas Gifts

WHEN YOU WANT to put your business before the public there is no medium better than through the advertising columns of The Bulletin.

RECREATION COMMISSION FOSTERS WINTER SPORTS; COASTERS PROTECTED

Over 25 boys and girls took advantage of the sliding on Union street hill under police protection Tuesday evening. From 7 until 9 o'clock the use of the street was reserved for the enjoyment of the children. Old sleds, new sleds, large sleds and small sleds were seen on the hill during the evening and the children who slid merrily down the hill ranged in age from six and seven to about 18 years.

The recreation commission was in co-operation with the police department in seeing that the sliding was under safe conditions, Officer Patrick Shahan was stationed at Union square to direct automobile traffic and to keep the children "in bounds." The children were given the free use of the hill as far as Union square during the two hour period.

Broadway, a one way street north, was opened to two way traffic during the two hour period, in order to keep automobiles off Union street, which is a one-way street, south. The latter was the only street reserved for sliding under police protection. However, children were sliding on a number of the hilly streets of the city Tuesday evening. West Main street hill, Perkins avenue, Jail Hill and the Thamesville hill were among the streets on which the younger generation was seen sliding. Union street will be reserved for sliding from 7 until 9 p. m. daily while the snow lasts.

It is intended also by the recreation commission to provide for sliding through the winter, with police protection, whenever conditions are right, on the Boswell avenue hill in the Greeneville section, on Fox hill in the East Side section and on Elizabeth street in the West Side section.

COMMISSION DEFENDS ACTS ON CROSSINGS ELIMINATIONS

Unusually extended discussion of grade crossings in Connecticut, parts of which can be construed as a defense by the public utilities commission against the movement for its ousting started by Professor Albert Levitt, features the annual report of the commission, made public at Hartford. "The elimination of the maximum annual statutory requirement has for the past number of years been financially impossible for the railroad companies," the report says, while the Levitt petition for ouster proceedings against the commission charges the failure of the commission to force eliminations at the rate of one a year for each 50 miles of track constitutes "material neglect of duty." The commission report makes no direct reference to the Levitt petition.

Deputy Attorney General Ernest L. Averill has had before him for some weeks the petition of Professor Levitt and 100 others for ouster proceedings against the commission, and has just returned an opinion denying the Levitt petition.

If Colonel Averill's estimate of the conduct of the commission is the same as that which the commission makes of its own activity in the report, his communication to Professor Levitt probably will be a refusal to act on the petition. In such a situation, it is believed the way would be open for Professor Levitt to apply for a writ of mandamus against the attorney general, and in this way require the state's legal authorities to justify in court their denial of the ouster petition. The other alternative for Colonel Averill is to disagree with the commission's estimate, and to file in the superior court a complaint to secure removal of the commission.

The Levitt petition bases its charges against the commission on section 3710 of the general statutes, providing railroads operating in this state must remove one grade crossing each year for every 50 miles of track they have in the state, and, if the railroads fail to act, that the commission itself shall cause the elimination of the required number of crossings at the expense of the railroad, if, in the opinion of the commission, the financial condition of the railroads warrants such action.

The report of the commission points out that section 3710, which has been in force since 1911, would require the New Haven road to eliminate 17 grade crossings each year. The Central Vermont railroad has only 56 miles of track in the state. From 1889 to 1914 the report says, 391 crossings were eliminated, an average of 16 a year. Following 1914, the report says, the financial condition of the railroads, particularly the New Haven, "did not warrant and would not permit the maximum grade crossing eliminations."

"The total elimination of all grade crossings within a comparatively short time is physically and financially impossible," the report says, and "the elimination of the maximum annual statutory requirement has for the past number of years been financially impossible for the railroad companies."

The commission reports that some of the earlier eliminations of grade crossings, bring about a condition deemed safe in an era of horse-drawn conveyances, have become such hazards with speedier transportation that since 1924 dangerous conditions at 11 such eliminations have been removed by further changes.

BODY OF GIANNINI TAKEN TO TORRINGTON

The body of Aldo Giannini, 21, of Torrington, who died here at the Backus hospital Monday afternoon, was taken to his home Tuesday morning by automobile by Undertakers Mourican Bros. Burial will take place there. Mr. Giannini received fatal injuries Monday noon, when he was crushed by a steam shovel while engaged in construction work at Moosup.

CITY PINOCHLE LEAGUE IS TO RESUME PLAY

The city pinochle league players will meet in Foresters' club this (Wednesday) evening to resume play after a week's vacation on account of Thanksgiving. The schedule of play follows:

First half—Thermos vs. Foresters, Icy Hot vs. Eagles, Duwells vs. American Legion. Second half— Thermos vs. Duwells, Icy Hot vs. American Legion, Foresters vs. Eagles.

The prize winners in the last night of play were Haskell of the American Legion, score 8,505, and A. Hastedt of the Thermos, 7,735.

ANNOUNCE HONOR COURT FOR THE BOY SCOUTS

The next session of the Boy Scout court of honor, according to H. A. Tirrell, chairman of the court, will be held December 11, in the town hall at 8 p. m. Scouts and parents are invited to attend. A surprise program is planned. The board of review for all second class and first class work will be held at 7:00 p. m. in the hall. All candidates for this rank are required to report to the board at that time. Scouts and scout leaders from towns outside of Norwich are invited to attend the court and to have badges awarded at the court. Full details of the program will be announced later.

Scouts Collecting Toys

Boy Scouts of Norwich and vicinity are again playing Santa Claus to the poor kids by collecting and repairing toys. Several troops have already started collections. Families having toys to be given away which need repair should communicate with the nearest scout troop or call the local Boy Scouts headquarters.

Montville Traffic Cop Named

The Montville selectmen have appointed Howard Lanphere to be the traffic policeman for the town and his station for duty will be at the Uncasville four corners.

INSTITUTE FOR TEACHERS TO BE HELD AT LISBON

Teachers in the towns supervised by Edwin B. Floyd, field supervisor of rural education, will hold an all-day institute at the Lisbon Central school on Thursday. The program is as follows:

9:30 A. M.

Demonstration work by 7 and 8 grades of the Lisbon Central school which includes the presentation of a play which is the outgrowth of the problem they have studied.

Chapter 3— "The Child Centered School" — Sterling teachers. Paragraph 1 — "Mental discipline and knowledge for knowledge's sake." Paragraph 2 — "School administration, scientific testing or child centered schools." Paragraph 3—"The liberal left or the reactionary right." Paragraph 4—"The reactional right." Paragraph 5 — "Standard tests, score cards, statistics, school survey." Paragraph 6—"Minimal essentials." Paragraph 7—"Scientific students and the whole child."

Chapter 5 — "The child centered schools."

"Free arms, legs and larynx of a child is the first step in freeing the mind of the child vs. control and recitation."—Mrs. Gladys Holmes.

"Teacher thinking, planning, initiating, quizzing— pupils passive, inactive, and sometimes antagonistic vs. pupils and teacher planning, initiating, activity—fine social group."—Mrs. Ella P. Kenyon.

"Sit down, sit up, take your seat, stay after school etc. vs. activity, regards for others, responsibility, growth, mentally, socially and physically.—Miss Mildred Ward.

"Subject matter, discipline vs. child's interest, knowledges, skills and habits."—Miss Ruth Davis.

"Pupils know the facts vs. pupils have experience in life situations."—Miss Agnes Sweeney.

"Education is the development of a hidden personality—a social adjustment."—Miss Esther Kimball.

1 P. M.

"Citizenship as developed on the playground."—Dr Charles J. Prohaska, state board of education.

Stereopticon slides on a modern progressive school.

Any patrons or friends of the schools will be welcome at either session.

JOINT SCOUT CAMP BY NORWICH AND HARTFORD

The Boy Scouts of America have blazed the trail of camping and other outdoor activities for boys, declares Dr. R. R. Agnew, chairman of camping of the Eastern Connecticut Scout council. Winter camps and all-weather hikes are a comparatively new phase of scouting, but they have grown so rapidly in interest that some communities report more boys in short term and winter camps during the school year than in all the outdoor activities of the summer vacation period.

Put yourself in the place of the scout for a moment—when full of enthusiasm, imagination, and wonderful ideas, he joined the troop. He joined expecting to find scouting what he had dreamed it to be, an adventure in the out-of-doors—and woke up in the troop to find parlor scouting. It is the out-door troop that does real scouting, the scouting of character building, and citizenship training, as well as the scouting of cooking, trailing and taking care of one's self in the open.

There are many advantages that the winter camp has over the summer camp. Many problems of sanitation disappear. The charm of winter sports is undeniable. When properly directed they open new avenues through which to appeal to boys and school them in vigorous endeavor.

Through the courtesy of Hartford council, a joint winter camp with Norwich may be conducted if sufficient boys enroll for the week from December 26th through January 1. Field Scout Executive Arthur Adams of Hartford, recently of Norwich, and Scout Executive Sellman will be in charge of the camp. The charge will be actual cost. All enrollments must be received before December 21. Full details of the camp have been sent to troops in Troop bulletins.

$20,000 SUIT ON TRIAL BEFORE JURY AND JUDGE

The $20,000 damage suit of Charles A. Savoie of New London, against the Ballou and Nagle Express, Inc., of Southington and John Furino of New Haven was on trial Tuesday in the superior court at New London before Judge Earnest C. Simpson and a jury.

The suit is the outcome of an automobile crash in Rye, N. Y., on Oct. 3, 1928, at about 3:30 a. m., when the truck owned by H. J. Marikle of Mystic, upon which the plaintiff, as an employe, was riding, crashed into a truck owned by the defendant company, which was alleged to be parked in the highway with no lights. The plaintiff received serious injuries, among which was concussion of the brain.

Attorneys Percy J. Hollandersky and Foster K. Sistare represent the plaintiff, and Perkins, Davis & Shaefer appear for the defendants.

Witnesses for the plaintiff were: Henry N. Nightingale, photographer; Dr. George C. Menniger, Minnie E. Eskowetz, nurse, and Samuel J. Bryant, police officer, all of Rye; John Brown and Drs. Philips J. Savage and Charles Kaufman, all of New London, Dr. Charles W. Perkins, specialist, who took x-ray photographs and F. D. Armstrong, engineer, both of Rye.

The following jury is hearing the case: New London—Walter D. Beckwith, Harry D. Burdick. Groton — Philip J. Blackert, Walter E. Burdick, Percy H. Morgan. Montville — John Adams. Ledyard—Herbert G. Grouch. Waterford—George A. Keeney. East Lyme—Fred W. Harvey, Thomas J. Hill, Asahel R. DeWolf.

MORE THAN 200 MOTOR TRUCKS FOR SNOW REMOVAL

All Connecticut's trunkline and state aid highways were cleared of the snow and opened for traffic in both directions at an early hour Tuesday morning, according to a statement issued by Highway Commissioner John A. Macdonald.

More than 200 motor trucks equipped with plows and each bearing crews of half a dozen men armed with shovels were employed in the task of freeing the highways of the snow, which varied in depth from three and one half to seven inches. The first of the trucks began the attack on the heavy, wet fall shortly after 3 o'clock Monday afternoon and by 6 o'clock highway crews from every district headquarters and garage in the state were at work.

The highway department encountered the worst conditions in Litchfield and Middlesex counties where the snow reached its greatest depth. Due to the fact that there was no high wind to cause drifts, however, the trunkline and state aid roads in those territories were cleared almost as rapidly as those in the less severely hit sections of the state.

Dangerous ice and snow conditions were found on the steeper grades in the state, such as the Southington and Avon Mountain roads and on Plymouth hill in Thomaston. Some truck crews were dispatched to find these hills late Monday afternoon, and after the snow had been swept from all highways in neighboring districts other crews were sent to assist in the work of making the grades safe for travel.

Unless another storm should set in immediately following Monday's fall Commissioner Macdonald said, there will be little danger in highway travel although all motorists should exercise caution in avoiding the thin sheets of ice which are apt to form on all roads in case of a thaw followed by a quick drop in temperature.

GIVES ENDORSEMENT TO CHRISTMAS SEAL SALES

An endorsement of the sales of Christmas seals is given by Rt. Rev. Msgr. M. H. May, pastor of St. Patrick's church, as follows:

"The campaign of the National Tuberculosis association to secure funds to combat the tuberculosis disease should be encouraged and brought to a successful issue. The object is a most worthy one. From an economic and social standpoint it calls for our sympathetic and generous support.

"We should not be callous or indifferent to the calls of humanity. Reason, the dictate of our conscience and the pulses of benevolence and pity prompt us to aid our afflicted fellow beings and urge us to alleviate their sufferings.

"We have not only the will of God, as contained in the Old Testament, for our enlightenment and direction, but also the words and example of the Saviour, who bade us love our neighbors as ourselves. He made the standards of charity and benevolence more attractive by impressing on us that whatever kindness we showed our afflicted brethren in the flesh He would account as done to Himself in person.

"I can speak for the people of St. Patrick's parish and I know that they will contribute with their usual good will and generosity in making a success of the Christmas seal campaign to enable this organization to carry on the great work against tubercular disease."

SIX ARE SUMMONED FOR AUTOMOBILE HEARINGS

Six automobile hearings are on the list for next Monday in this city at 10:45 a. m. in the common pleas court when those summoned will appear before an official of the state motor vehicle department. Two of those summoned are for operating under the influence of liquor and two because of fatal accidents.

The list is as follows:

Anna O. Cohn, 20 Vineland terrace, Hartford, witnesses only, to determine if she was responsible for the accident; Armand Forand, 26 Sixth street, Norwich, operating under influence; Lewis Butts, Moosup, operating under influence; Charles Nielsen, Box 176, Brooklyn, Conn., fatal accident; Charles Morrissett, 16 Elder place, Providence, R. I., fatal accident; Raymond V. Chism, Westford, overloading.

EAST HAMPTON TAX CASE WAS AGAIN POSTPONED

The case of Herbert D. Watrous, former tax collector of East Hampton who is under $5,000 bonds on a charge of embezzlement of town funds, was continued again in town court there Monday under the same bonds at the request of Grand Juror John J. Thomas because no report of the tax book audit which H. N. Alexander recently made was available. Mr. Alexander will be summoned to appear as a witness next Monday.

Mr. Alexander turned in a preliminary report several days ago but the contents have not been given out although Mr. Alexander himself admitted that it did indicate a shortage.

STRAWRIDE TO LAKE BY BACKUS HOSPITAL NURSES

The nurses of the W. W. Backus hospital varied the entertainment programme following the student body meeting Monday evening with a strawride to Gardner lake. The party was given under the auspices of the senior class, the committee in charge being Miss Patricia Young, chairman, Miss Ethel Donch and Miss Rosalie Kane. Forty of the nurses enjoyed the ride, Miss Grace E. Anslow, acting as chaperone of the party.

Through the courtesy of the Levine Bros. their cottage at the lake was the scene of great festivity. Dancing was enjoyed to an unusually good radio programme, after which a hot dog roast was held before the open fire-place. The remainder of the evening was spent in singing and general merry-making.

Everything combined to produce an ideal evening for the ride, the night was cold and clear with just enough snow to make a picturesque setting and add zest to the party. The nurses returned home about midnight in high spirits, declaring this to be one of the most successful parties of the year.

DISTRIBUTION MADE IN AUGUSTA GILLETTE ESTATE

A final accounting, approved by Judge Nelson J. Ayling of the probate court, shows that an estate of approximately $38,000 left by the late Augusta P. Gillette of this city has been distributed. The final accounting was filed by Florence C. Gillette, executrix. Andrew B. Davies and Gilbert S. Raymond were each paid $26 for services in appraising the estate.

The account shows that attorneys fees and expenses were paid the following in connection with a suit brought in the superior court and which went to the supreme court, in an effort to have the third section of the will construed: Charles L. Stewart, $1,072.85; V. P. A. Quinn, $336.80; H. H. Pettis, $319.20; Andrew B. Davies, $352.

The sum of $1,711.26 was paid to Florence C. Gillette. This represents the income under the third section of the will. To Florence C. Gillette was also paid the sum of $2,087.47, as executrix and individually, which represents the proceeds from the sale of stocks belonging to the trust estate. Charles L. Stewart, as trustee of a trust fund created in the will, was paid $9,302 to be held in trust.

KOLWAS FINED $250 WITH SUSPENDED JAIL SENTENCE

At a U. S. District court session Tuesday in Hartford, John Kolwas of No. 499 North Main street, this city, was fined $250 and costs and given a 30-day jail sentence suspended. Kolwas pleaded guilty to a charge of violation of the liquor law. Louis Chesson of No. 43 North Main street, entered a plea of not guilty and his case was continued until December 16, under bonds of $500.

Both men were arrested October 31 by federal agents. At the place conducted by Kolwas 21 cases of beer and two quarts of colored spirits were seized. The raiding party seized 16 cases of alleged beer, 20 gallons of mash, five gallons of alcohol and a capping machine in the place Chesson is accused of conducting.

Asks Divorce For Desertion

On the grounds of desertion since Jan. 1, 1924, Ethel Duklauer Furman of New York city has brought suit for divorce in the superior court here against A. Peter Furman of New London. They were married June 2, 1918, and the suit is returnable in December, the papers having been filed with John H. Walker, clerk of the court.

SEEKS DIVORCE AND CHANGE OF NAME

Divorce from John J. Gray, formerly of this city, is sought by Grace E. Busch Gray on the grounds of desertion since Sept. 20, 1918 in a suit she has brought in the superior court. They were married a year before the alleged desertion. The petitioner also asks a change of name.

STONINGTON MAN SEEKS DIVORCE FOR DESERTION

Alleging that Tanya Jackson Morgan whom he married Jan. 2, 1918, deserted him on Feb. 14, 1924, Theron E. Morgan of Stonington has brought suit for divorce from her in the superior court and the complaint has been filed with Clerk John H. Walker. The father asks the custody of two children. The defendant is now of parts unknown, but was formerly of this city.

POULTRY MEN'S ASSOCIATION HAD $7,000 PROFIT

(Special to The Bulletin)

STORRS, Dec. 3.—The Connecticut Poultry Producers' association has sold for its members during the past year more than 930 thousand dozen eggs, according to Dr. E. A. Perregaux, marketing specialist at Connecticut Agricultural college, in a radio talk from station WCAC. Gross sales have increased from $214,317 in 1924-25 to $449,254 for the past fiscal year and this past year the earnings of the association were approximately $7,000 compared to a deficit of more than $3,000 during the first year.

Eastern Connecticut Health

New cases of communicable diseases in New London and Windham counties in the past week, as reported by the state department of health, included diphtheria, scarlet fever and typhoid fever.

They were the following: diphtheria, Norwich, 1; scarlet fever, Norwich, 1; Canterbury, 3; typhoid fever, Norwich, 1.

NORWICH TOWN

Dr. and Mrs. James Floyd, of Elm avenue, entertained over the week end Mrs. Floyd's parents, Mr. and Mrs. John Wright, her brother-in-law and sister, Mr. and Mrs. Nelson Collins, and son, Leon, of Glen Falls, N. Y.

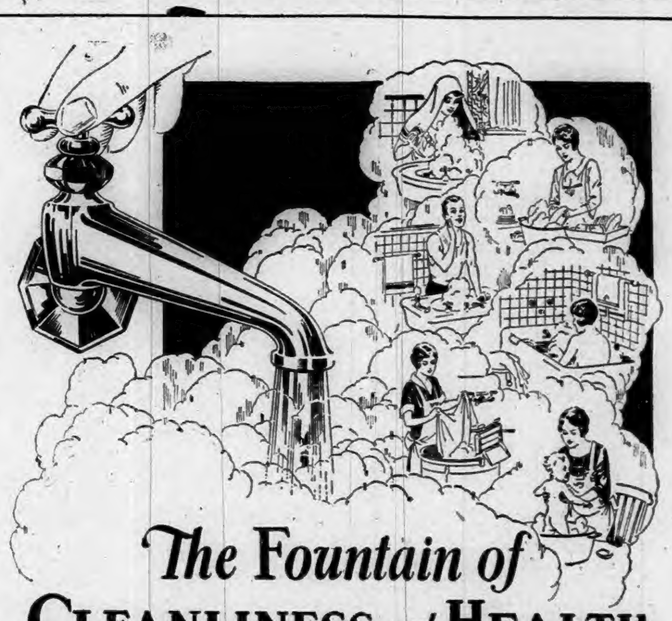

The Fountain of CLEANLINESS and HEALTH

IN homes where cleanliness and health abound there is always an abundance of hot water, instantly available at the turn of a faucet.

It is an aid and delight to mother in kitchen, laundry and bath. It sends dad out immaculate in the morning, and the children spotless to school. It gives all the family their clean bodies, clean clothes, clean food, clean homes.

Hot water is the greatest preventive medicine in the world.

Only with Gas—The Better Fuel—can you have a bountiful supply of hot water whenever it is needed. Gas provides it economically.

Your gas company has the newest types of water heaters which they will demonstrate with pleasure.

Heat Water with Gas ..THE BETTER FUEL FOR QUICK-HEAT AND ECONOMY

Tune in Tuesday Evenings —7:30— Stations WBZ—WBZA A Real Musical Treat for Everybody

Any gas appliance may be purchased on easy terms

THE GAS INDUSTRY OF NEW ENGLAND
OF WHICH YOUR OWN GAS COMPANY IS A PART

No Time Lost From Work

"I am a machine-operator and I recommend Lydia E. Pinkham's Vegetable Compound for the help it has been to me. I am feeling fine and able to work every day. You may use my letter as a testimonial and I am willing to answer letters from women asking about the Vegetable Compound."—*Anna M. Pinder, 179 Brook Street, Bridgeport, Conn.*

Lydia E. Pinkham's Vegetable Compound keeps working women on the job under trying conditions.

Lydia E. Pinkham's Vegetable Compound

Lydia E. Pinkham Med. Co., Lynn, Mass.

"I'm glad I gave that!"

Two popular Hamiltons. The WHEATLAND—a $50 pocket model, and the LANGLEY, a smart new strap watch selling for $90.

BY subtle, strange ways it comes back to you . . what they think of your gift. How good it is to know . . *after* Christmas . . that your choice of a gift was a happy one. How nice to say to yourself, "I'm glad I gave that!"

A Hamilton Watch is *always* a happy choice! Come in and ask to see our display of Hamiltons. You can buy one of these smart, superbly accurate timekeepers for as little as $50.

FERGUSON'S
Franklin Square Norwich, Conn.
RED ARROW MONEY WITH ALL PURCHASES

NATHAN STRAUSS, INC.
LEADING RETAIL BUTCHERS IN THE U. S. A.—AND THE BEST
189 MAIN STREET SHANNON BUILDING

HOUSEWIVES! FOLLOW THE CROWD TO NATHAN STRAUSS'S 88c SALE!

1 Milk-Fed Chicken

2½ lbs Sirloin Steak

4 lbs Pork Chops

88c SALE

3½ lbs PURE Pork Sausages

2½ lbs SPRING Lamb Chops

4 lbs Roasting Pork and 2 lbs Kraut

NATHAN STRAUSS, INC
189 MAIN STREET SHANNON BUILDING

Norwich Bulletin

1790 1929

VOL. LXXI—No. 291 | POPULATION 35,893 | NORWICH, CONN., THURSDAY, DECEMBER 5, 1929. | TWELVE PAGES — 96 COLUMNS | PRICE TWO CENTS

HOOVER ASKS $3,830,445,231 FOR FED. FISCAL YEAR 1931, EXCLUSIVE OF FARM FUND

Farm Board Fund is Estimated at About $200,000,000—Chief Executive Yesterday Submitted to Congress a Table Showing the Amounts Allotted to Each Department—Increased Sums Are Requested For the Army, the Navy, Rivers and Harbors, Flood Control, Indian Care and Forest Protection.

WASHINGTON, Dec. 4.—(AP) — To carry forward the manifold activities of the government, President Hoover in his first annual budget message today asked congress to set aside $3,830,445,231 for the next fiscal year.

At the same time he declared the nation's finances to be in a sound condition and renewed his plea for a speedy reduction in taxes, due on 1929 incomes. He based this request on an estimated surplus of over $225,000,000 for the current fiscal year and past experiences which he said showed such slash in tax levies to have been followed by increased revenues.

The appropriations actually requested, while $145,696,000 less than for this year, were $272,493,469 less than estimated expenditures for the year 1930-31, at the end of which period a surplus of $122,000,000 was anticipated.

A $200,000,000 appropriation for the federal farm board, to be submitted later, and a carry-over of $75,000,000 from this year's appropriations, would make up the difference, the message said.

Coincident with the reading of the budget message in the house, the senate listening referred this formality for the time being. Secretary Mellon made his annual report to congress bolstering the administration's arguments for a tax cut of $160,000,000 and forecasting a bright business condition for 1930.

One of the largest items in the budget was $380,392,526 for the navy. This is an increase of $16,349,000 over the amount spent this year for this service branch. Part of it will be used to carry forward the 15 cruiser building program, which is subject to modification as a result of any limitation agreement at the forthcoming London conference affecting cruisers.

For the war department, the total estimate was $466,626,332, including funds required for the Panama canal, which was an increase of more than $1,000,000 over this year's appropriations.

For both the land and sea service branches, provision was made for carrying out the five year aviation building program, the army being given $36,766,825 and the navy $32,230,000.

No estimate was made of the specific amount needed for prohibition enforcement, this being covered in the total allotted to the treasury.

(Budget in tabular form is printed on page 9.)

HOOVER'S BRIGHT PICTURE ON NATIONAL FINANCES

WASHINGTON, Dec. 4—(AP)—President Hoover today laid before congress a recommendation for tax reduction, a request for $3,830,445,231 for governmental use next year, and a bright picture of the state of the nation's finances.

Drawing a lesson from the lowering of taxes in the past, the president said that there was no doubt that increased revenues had always followed and that the stimulus given to business was partly responsible for these upwards turns in receipts.

In his first budget message he estimated the treasury's outlay for the 12 months beginning next July at $4,102,228,700 and figured there would be a $122,000,000 surplus at the end of that period.

The difference between appropriations asked and expenditures forecast was explained as being due to the fact that the president had not included any amount for the revolving fund of the federal farm board because it had not been determined how much would be necessary. In the estimate of outgo however, the amount was placed at $200,000,000. A further difference of $72,000,000 was due to a carryover of appropriations from the present year which be available next year. As submitted, the request was for $145,696,000 less than for this year.

The tax reduction suggestion followed the previously announced program of the administration which desires a decrease of from 12 to 11 per cent. In corporation income levies and reductions of one per cent on normal individual incomes, making those rates range from 1-2 per cent to 4 per cent.

In addition to the appropriations asked $760,479,577 will be needed for the post office department, but, inasmuch as this government activity pays the larger amount of its cost out of its own revenues, the treasury will be concerned only with the deficit.

The president called for increased funds for a number of government efforts and organizations, including the army, the navy, rivers and harbors, flood control, Indian care, and forest protection. Congress was informed that the treasury would expend $53,109,000 in the present year in carrying on the huge government building program and that it planned to lay out an additional $30,000,000 for next year. In addition he will submit later a request for $5,000,000 more for this purpose.

A total of $380,392,526 was asked for the navy, which is $16,359,000 more than last year.

Alterations on battleships, safety and salvage operations for submarines, increased navy pay, improvements to air stations, ammunition storage facilities, aviation, the construction of the two new dirigibles and other items were listed as contributing to the increase. As to the cruiser construction program, the president said:

"For the 15 cruisers and one aircraft carrier authorized by the act of February 13, 1929, provision is made to carry forward work on two cruisers already laid down, for 3 cruisers and the aircraft carrier to be laid down late in the fiscal year 1930, and for the remaining 10 cruisers to be commenced late in the fiscal year."

The war department's total estimate was $466,626,332, including the funds needed for the Panama canal. This is $8,173,000 more than was required last year. Provision was made for carrying out the five-year building program of both the army and the navy aviation branches, the army being allotted $36,766,825 for this purpose and the navy $32,230,000. No estimate was submitted for Boulder dam construction, the details not having been ready in time for inclusion.

In his discussion of taxes Mr. Hoover said the government would have a surplus of $225,581,584 at the end of the present 1930) fiscal year.

"For the current fiscal year 1930 there is a marked improvement over the financial situation as estimated in the budget for 1930, transmitted to congress in December 1928" he said. "Compared with the estimate of one

(Continued on Page Nine)

ACTRESS "SUNNY" JARMANN ANNOUNCES ENGAGEMENT

LONDON, Dec. 4—(AP)—"Sunny" Jarmann, an American actress who has been visiting England with her mother, today announced her engagement to Lieut. Francis Francis of the Royal Horse Guards.

The regiment of Lieutenant Francis is stationed at Windsor. He is 28 years old and inherited a large fortune and a country estate recently. His father, Major Francis Francis, died last year. His mother, who was an American, died when he was a child.

Miss Jarmann was born in New York city 19 years ago and is now on her first visit abroad.

DIVORCE SUIT BASED ON "PERSONAL INDIGNITIES"

PHILADELPHIA, Dec. 4—(AP)—William C. Bullitt, diplomat, author and newspaper man, filed suit today for divorce from Mrs. Anne Moen Louise Bryant Reed Bullitt, charging her with "personal indignities."

Aspects of the case were concealed. At present Bullitt is said to be managing editor of a large motion picture corporation.

At the age of 24, Bullitt became an assistant in the United States department of state in 1915 and two years later he was an attache to the American commission to negotiate peace.

The Bullitts were married in 1923 and have one daughter, Anne Moen Bullitt.

BAR HARBOR MAN DIED SUDDENLY IN WASHINGTON

WASHINGTON, Dec. 4—(AP)—Abert E. Lawrence, 72, of Bar Harbor, Maine, a retired business man, died suddenly here tonight after collapsing during a walk in the Union station conourse between trains.

Lawrence and his wife were on their way from Rochester, N. Y., to Savannah, Georgia, at the time.

The man died in the first aid room at the station where he was taken for treatment. A coroner pronounced the death due to natural causes. The body will be taken to Bar Harbor for burial.

PENNROAD CORP. BUYING BOSTON AND MAINE STOCK

PROVIDENCE, R. I., Dec. 4.—(AP)—The Providence Journal tomorrow will say that acting President Thomas Nelson Perkins of the Boston & Maine railroad in an interview today that the Pennroad corporation, a holding company organized by the Pennsylvania railroad interests, had acquired an amount of stock in the Boston & Maine which involved control of that railroad.

THREE FIREMEN WERE BURNED IN WATERBURY

WATERBURY, Dec. 4—(AP)—Three firemen were burned here late this afternoon, when a 50-gallon barrel of fuel oil exploded as they were fighting a cellar fire. The injured are Captain John F. Ahearn and Privates Thomas Joyce and John A. Burns, all members of Engine company one. They were taken to St. Mary's hospital suffering from burns in the face and hands. During the fire the department rescued Franklin Sullivan, a milk peddler, who while asleep in the third floor apartment had been partially overcome by the thick oil gas fumes.

HELD FOR OBTAINING MONEY UNDER FALSE PRETENSES

NEW HAVEN, Dec. 4—(AP)—Mrs. Roger W. Terry, wanted in five cities on charges of obtaining money under false pretenses, was committed to the New Haven county jail today in default of $2500 bonds, after she had been bound over to the superior court on a similar charge in city court.

She was brought here from Bethlehem, Pa., several weeks ago by West Haven police who charged her with issuing worthless checks in payment for a bill incurred at the Colonial inn in that city.

Mrs. Terry is also wanted in Stamford, Hartford, and New Bedford, Mass.

BELIEVE AIR MAIL PILOT LOST LIFE IN LAKE ERIE

CLEVELAND, Ohio, Dec. 4—(AP)—Although believing that Pilot Thomas F. Nelson, who disappeared in an air mail plane early Monday while flying from Bellefonte, Pa., to Cleveland lost his life in Lake Erie, Wesley L. Smith, division superintendent of the National Air Transport company said tonight he would lead another searching party for the lost flyer tomorrow.

A fleet of airplanes in which the search has been conducted since Monday, has covered all the territory within a wide area along the regular route of the Bellefonte to Cleveland flyers, but not one clew to Nelson's whereabouts had been discovered.

CABLED PARAGRAPHS

ROME, Dec. 4.—(AP)—King Victor Emanuel, accompanied by Queen Helena and the royal count, will tomorrow make the first visit that a king of united Italy has yet made to a pope.

ASUNCION, Paraguay, Dec. 4.—(AP)—The police received word from Puerto Pinasco that a Dr. MacDonald, an Englishman, had been killed and Administrator Scott wounded by bandits while riding in an automobile.

GENEVA, Dec. 4.—(AP)—The concern in League of Nations circles over the Palestine disorders of last August is reflected in the summoning of an extraordinary session of the league's mandates commission in March to receive the British government's report on the troubles.

JERUSALEM, Dec. 4.—(AP)—Lawrence of Arabia (Colonel Thomas E. Lawrence) and an alleged unfilled British pledge of independence for the Arabs as a reward for their revolt against Turkey during the war were introduced into the inquiry concerning the recent disorders in Palestine.

PRIZE WINNERS AT LIVESTOCK EXPOSITION

CHICAGO, Dec. 4.—(AP)—Already heavily laden with cups and ribbons, the farm wizards of Iowa, Indiana and Montana led their breeding cattle, sheep and swine before the juries of the International Livestock exposition today and marched away with a further bulge in their pack of honors.

The champion Aberdeen Angus bull and cow the best Red Polled Shorthorn bull and the finest Hereford cow came from Hawkeye farms, which furnished, also, the premier Chester White boar and sow. From Indiana came the grand champion Berkshire sow and boar, and from Montana emerged the prize Hampshire ewe and flock. The son of a cabinet member R. P. Lamont, Jr., of Colorado, presented the Hereford bull king, while Ohio carried away the purple ribbons for milking Shorthorn cow and Polled Shorthorn bull.

Supremacy for both bull and cow in the Shorthorns went to Canada, and Minnesota claimed the day's other breeding cattle honor: The supreme Polled Shorthorn cow.

The east entered the day's select list with New York's victory for Hampshire ram.

TREND OF WORKMEN IS AWAY FROM CHURCH

CHICAGO, Dec. 4—(AP)—Protestant churches in most cities of the country, were likely to be found in greater numbers on "the comfortable side of town," James Myers, industrial secretary of the federal council of churches of Christ in America, said at the council's annual executive committee meeting, today. Myers, recently returned from the textile areas of the south, warned that danger of a trend of industrial workers away from the church was by no means confined to that section.

The same danger of a trend of the working classes away from the church he said, was found in the mining fields of Pennsylvania and Colorado and in the big cities where contact was lacking between labor and church.

MADE PLEA FOR "SANE CENSORSHIP OF BOOKS"

BOSTON, Dec. 4—(AP)—A plea for "sane censorship of books," was made today by Father Spence Burton, head of the Episcopal Order of Cowley Fathers, speaking before a meeting of the Massachusetts committee for the revision of the book law. He and other speakers asked that a book be judged in its entirety and not by isolated passages, as has been done under present statutes in Boston.

"If the present prudish manner of censorship persists," he said, "we shall soon have to bootleg bibles from Canada."

Father Burton, who was formerly chaplain of San Quentin penitentiary, assailed "spiritual snobbery" and "moral priggishness" and a tendency which he said existed to believe moral efforms could be brought about by legislation.

BODY OF MILLIONAIRE WAS FOUND IN RIVER

ST. PAUL, Minn, Dec. 4—(AP)—A 24-hour search for Paul N. Myers, 51, millionaire manufacturer and a director of the Ninth District Federal Reserve bank, ended today with discovery of his body in the Mississippi river. He had been in ill health.

Mr. Myers disappeared yesterday forenoon and his abandoned automobile was found on the high bridge from which he is believed to have leaped 150 feet into the river below. Two youths found the body and will share in a reward said to total $1,000, offered by Myers' family and friends.

Mr. Myers was president of the Waldorf Paper Products company.

TWO SHIPS STAGGER INTO ST. JOHNS N. F.

ST. JOHN'S, N. F., Dec. 4—(AP)— A heaving sea which still holds the fate of a score of missing fishermen, today released its grip on three ships and permitted them to dock safely here after five days of battle with the winds, waves and snow.

During the afternoon, the steamer Saguache, staggered into the harbor towing behind her the crippled Norwegian freighter Hertha, which for five days she had guarded from the fury of the storm. Somewhere behind them in the Atlantic were the bodies of three pilots who had gone to their aid from Cape Spear as the ships had struggled to reach safety, a short distance away on Friday night.

CHARGED WITH BEING FUGITIVE FROM JUSTICE

NEW YORK, Dec. 4—(AP)—A Brooklyn bricklayer was arrested tonight charged with being a fugitive from justice at New Haven Conn., where police said he is wanted in connection with the death of Dominick Zito, 19, found shot to death in a field in Orange, Conn., last Saturday night.

The bricklayer, Dominick Prete, 21, told police he knew Zio and formerly had engaged in the slot machine business with him in Connecticut, but denied knowing aything about the shooting.

SERIES OF PHOTOPLAYS PRESENTED TO DARTMOUTH

HANOVER, N. H., Dec. 4—(AP)—The series of photoplays "The Chronicles of America," which were produced by the Yale university press film service, were presented to Dartmouth college today by Walter P. Chrysler, automobile manufacturer. He also gave the college a portable projector and a movable screen. The series of pictures are valued at $10,000.

Stimson Explains China-Russia Note

Was Sent in Spirit of Good Will to Promote Peace—No "Unfriendly Motive."

WASHINGTON, Dec. 4.—(AP)—Taking notice of the Russian memorandum to the United States as reported in the press, Secretary Stimson said today that the message of the American government was sent to China and Russia "not from unfriendly motives but because this government regards the pact of Paris as a covenant which has profoundly modified the attitude of the world toward peace."

"The message of the American government," the text of Stimson's statement continued, "was sent not from unfriendly motives but because this government regards the pact of Paris as a covenant which has profoundly modified the attitude of the world toward peace and because this government intends to shape its own policy accordingly.

"In the language of the joint statement issued by the president of the United States and the prime minister of Great Britain on October 10th last, 'both our governments resolved to accept the peace pact not only as a declaration of good intentions but as a positive obligation to direct national police in accordance with its pledge.'

"The present declaration of the authorities of Russia that they are now proceeding with direct negotiations which will make possible the settlement of the conflict is not the least significant evidence to show that the public opinion of the world is a live factor which can be promptly mobilized and which has become a factor of prime importance in the solution of problems and controversies which may arise between nations."

LORDS AGAINST DIPLOMATIC RELATIONS WITH RUSSIA

LONDON, Dec. 4.—(AP)—The house of lords today registered strong disapproval of the labor government's efforts to resume diplomatic relations with the Soviet union. The house voted 43 to 21 in support of a motion introduced by Lord Birkenhead "that diplomatic recognition of the soviet government is not desirable."

It was the second defeat for the government in the house of lords within three days, but as in the first instance, the vote of the upper chamber was not expected to alter materially the government program.

Lord Birkenhead used as his chief argument that attitude of the United States and of "Secretaries of state from Colby to Kellogg." He also accused Soviet revolutionary propaganda of "a hideous attempt to provoke native insurrections in South Africa."

Lord Thomson was the chief speaker for the government. He said the object of resuming diplomatic relations was to maintain world peace and to expand British trade.

FRIENDS TENDER DINNER TO COL. LEWIS L. FIELD

NEW HAVEN, Dec. 4—(AP)—Approximately 300 friends and associates of Col. Lewis L. Field, commanding officer of the 102nd infantry, C. N. G., tendered him a dinner at the Hotel Taft here tonight in celebration of his completion of 15 years of service in the state's military forces. Brig. General George M. Cole, who retires as adjutant general next month, presented the 15-years-service medal to Col. Field.

Speakers included Gov. Trumbull, Lieut. Gov. Ernest E. Rogers, Col. Orville A. Petty, of the 169th infantry, Major Mills F. Neal of the Richmond, Va., light infantry Blues, Major Clifford D. Perkins, of Hartford, commander of the Putnam Phalanx, Mayor Thomas A. Tully and ex-Mayor David E. Fitzgerald of New Haven, Mayor Walter E. Batterson, of Hartford and Mayor Ernest E. Novey, of Torrington, who is also second in command of the 102nd.

CONFESSED KILLING OF FIVE MEMBERS OF FAMILY

LOS ANGELES, Dec. 4.—(AP)—Captain William Bright of the sheriff's homicide squad, announced tonight that Armando Boltares, 24, San Fernando, Cal., truck driver who was arrested for questioning today confessed he killed the five members of the Alvarez-Garcia family, whose bodies were found in widely separated sections of Southern California last week.

PRESIDENT-ELECT RUBIO CANCELS RESERVATIONS

ROCHESTER, Minn., Dec. 4—(AP)—Physicians at the Mayo clinic said today that reservations made for President-elect Rubio of Mexico had been cancelled. He wired a countryman here saying he had delayed his contemplated visit to Rochester for medical attention indefinitely.

Vote Str[illegible] of 45,000 Ga[illegible]nt Workers

Ef[illegible]e in New York Jan. 1 [illegible]ventually Strikes May Involve 100,000 Members.

CLEVELAND, Ohio, Dec. 4.—(AP)—Delegates to the convention of the International Ladies Garment Workers union, voted autnorization here today of a strike of 45,000 members in New York city, effective January 1, and tonight were considering resolutions for other strikes in Cleveland, Boston, Chicago, Baltimore, Philadelphia and Toledo, Ohio.

Votes on the latter resolution probably will be taken tomorrow. They have been favorably acted upon in committee.

Approximately 100,000 members of the union will be affected if strikes are authorized in all of the seven cities where strikes were requested.

The convention, which about 200 delegates are attending, was awaiting tonight the arrival of three of America's foremost labor leaders, William Green, president of the American Federation of Labor; Mathew Woll, vice president of the federation, and Morris Hillquit, national chairman of the socialist party.

Abraham Snyder, manager of local No. 62, New York, will be unable to attend the convention. Delegates said he had to remain in New York to deal with what they called a serious menace to the women's garment trades by competition of cheap labor in the Philippines and Porto Rico.

GREEN WARNS LABOR AGAINST SPECULATION

WASHINGTON, Dec. 4—(AP)— A warning to labor against speculation was broadcast tonight by William Green, president of the American federation of labor, in a speech over the National broadcasting chain.

Touching upon economic changes which he said had brought living standards to a higher plane, Green said there had been an amazing increase in the number of persons who had bought and owned securities.

But, he said, along with the social and economic changes had come the problem of investment, and pointing to othe recent stock market crash, he said:

"I would advise against speculation or gambling. Think first of the safety of your investment. Be convinced and certain that you are really investing. In choosing a really safe investment take into account its earnings and its safety. Safety and sudden wealth do not go together.

"Before you make an investment satisfy your self that you are dealing with a strictly reliable firm, one that has established itself in business and one that has a high class record for honesty and for the sale of high grade investments."

BODIES OF ELOPERS DRAGGED FROM RIVER

HISKORY, N. C., Dec. 4—(AP)—Clasped in each other's arms, as had been foretold by the youth, the bodies of Elsie Poovey, 18, Lenoir-Rhyne college co-ed, and her sweetheart, Luther Turner, today were dragged from the bottom of the Catawba river, near here.

They were found in Turner's automobile, which apparently had been deliberately run off the river bank into deep water. Men who brought the bodies to the surface said they were clinging to one another.

Whether it was a suicide pact or murder and suicide none could say, but officials inclined toward the latter theory. A brother of Turner, shortly after the couple disappeared Sunday from highlands, received a note saying:

"You will find our bodies in the Catawba river at the new steel bridge. I cannot live without Elsie and we will die in each other's arms."

The bodies were brought to Hickory.

HOUSE WILL TAKE UP TAX REDUCTION BILL TODAY

WASHINGTON, Dec. 4.—(AP)—Setting what it hopes will be an example for the house, the ways and means committee quickly approved the administration program for a $160,000,000 cut in 1929 income taxes today and the house will take it up tomorrow.

Under-Secretary Ogden Mills, of the treasury, explained the plan for a flat one per cent reduction of taxes on corporation and normal individual incomes in the returns to be paid next year.

11 PERSONS DROWNED, 17 OTHERS MISSING

TOKYO, Dec. 5—(Thursday)—(AP)—Dispatches to the Japanese newspaper Nichi-Nichi Shimbun today said seven persons were known to have drowned and 17 others were missing in the wrecking of the Japanese freighter Bujun Maru near Kelung, Formosa.

NATIONAL BUSINESS SURVEYS TO BE UNDERTAKEN BY OUTSTANDING MEN

WASHINGTON, Dec. 4.—(AP)—Leaders of American enterprise, summoned by President Hoover to undertake national business surveys, will assemble tomorrow in Washington to undertake their task.

The United States chamber of commerce, under whose auspices they will convene, announced tonight that 400 heads of corporations and of national trade organizations had responded and would attend the series of sessions contemplated.

President Hoover prepared today a brief address to deal in part with the results of recent conferences at the white house, which as a prelude to tomorrow's gathering brought together representative men of the transportation, public service, banking and industrial worlds.

Secretary Lamont, Julius Klein, assistant secretary of commerce, and William Butterworth, president of the chamber, likewise are scheduled to address the meeting. Julius Barnes, chairman of the board of directors of the chamber, will be temporary presiding officer.

Among those who will respond, will be R. H. Aishton, president of the American Railway association; James A. Farrell, president of the United States Steel corporation, and representative of the Iron and Steel institute; Alvin MacAuley, of the Packard Motor Car company, and representing the motor industry; John G. Lonsdale, of St. Louis, president of the American Bankers association, and Homer L. Ferguson, Newport News Shipbuilder, speaking for the marine interests. The complete lists of the industries to be thus publicly canvassed was not drawn up tonight.

A primary object of the heads of enterprise who are assembling is the creation of a permanent economic council, which President Hoover has suggested might maintain a continuing watch over the progress of national production and distribution of wealth.

At the conclusion of the open meeting, various committees are expected to study this suggestion and also any developments forthcoming in the assembly.

While the original list of invitations was confined to about 150 persons, the great interest indicated in the affair and its purpose by business men in all sections of the country forced an increased attendance. There were indications tonight that even the number of 400 announced by the chamber would be exceeded before the close of the gathering.

BRIEF TELEGRAMS

John D. Rockefeller, Sr., left his snow covered estate at Pocantico Hills to spend the winter at his southland home at Ormond Beach, Fla.

Gay's Inn, a roadhouse on the shores of Cedar Lake in the town of Wolcott, was burned by fire of unknown origin. The loss was estimated at $7,500.

Dr. George B. Palmer, with offices at 475 Fifth avenue, New York city, died at his home on Keofferam road, Sound Beach, after a year's illness.

William L. Keeler, 68, said to be a former college professor, shot and killed himself in his farm home in the Pond Hill section of Wallingford.

The Connecticut Vegetable Growers' association opened a two-day annual meeting in Hartford, with state and federal farm authorities as speakers.

Mrs. Josephine M. Caswell, 54, of Skowhegan, Me., died at the Hartford hospital of injuries received in an automobile collision in South Windsor.

Frank C. Purnell was elected president of the Youngstown Sheet and Tube company by directors of the company in session in Youngstown, Ohio.

Two army fliers brought their plane down in the icy waters of Kill Van Kull in a forced landing, rather than risk injury to persons below by landing in Elizabeth, N. J.

Roy T. Davis, of Missouri new minister to Costa Rica, is to be transferred to Panama City as minister to Panama. His nomination will go to the senate in a few days.

Robert Gilbert Ecob, 49, architect who designed the Fort Leavenworth military prison, the Masonic Temple at Washington, D. C., died in New York of heart disease.

Walter Gordon, 21, of Bridgeport, was sentenced to state prison for 6 to 8 years by Judge Booth in criminal superior court when he entered a plea of guilty to a statutory charge.

Three waitresses, employed in three different downtown restaurants in Boston, were arrested for violation of the prohibition laws on complaints of Watch and Ward society agents.

Bills designed by their authors to prevent recurrent of the recent stock market crash were introduced by Representatives Kelly, republican, Pennsylvania, and Cross, democrat, Texas.

Dwellers on the hills surrounding East Hampton are facing an acute water shortage. About 100 wells from which four and five hundred persons obtain their water supply have gone dry.

Habeas corpus proceedings to save Andras Czako, Hungarian husband of a Connecticut women and father of ten months old twins, from a second deportation, were brought in federal court in New York.

Revenue freight loadings for the week ended November 23 were reported by the American Railway association to have totalled 950,280. This was a reduction of 33,043 cars under the preceding week.

Senator Caleb H. Baumes, chairman of the New York state crime commission, announced that the commission next month will recommend to the legislature a $30,000,000 state prison building program.

The banking system of the United States is suffering from too many restrictions, Edmund Platt, vice governor of the federal reserve board, told students in the Wharton school at the University of Pennsylvania.

The police of a half dozen greater Boston cities were searching for three armed youths who stole an automobile, held up a grocery store and three gasoline stations, and made away with something over $500.

With officers elected and resolutions designed to curb over-production out of the way, members of the American Petroleum Institute in Chicago, settled back to hear experts discuss taxation and trade practices.

The American Telephone and Telegraph company announced that the receiving station for its projected "ship-to-shore telephone service to be inaugurated Sunday by the Leviathan, will be at Forked River, N. J.

The selection of Camp Kearney, near San Diego, California, for the west coast naval airship base to house one of the navy's huge dirigibles being built at Akron, Ohio, was recommended to congress by Secretary Adams.

Intent on discouraging the increased activity of bandits in Pittsburgh, during the holidays, Police Superintendent Peter P. Walsh issued an order to police to shoot to kill any bandit surprised in perpetrating a crime.

Captain H. K. Christensen, who a year ago made a fruitless search in the south Atlantic for the missing Danish training ship Kjoepenhagen, arrived in New York again as master of the Baltic American liner Estonia from Copenhagen.

A suggestion that the navy yards might come to the aid of commercial ship building facilities in constructing the 42 ships for the merchant fleet contemplated under the terms of ocean mail awards was made by Postmaster General Brown.

Ernest Cawcutt, president of the Minneapolis Grain Commission Merchants association, denied that commission grain dealers would seek to force long term contracts with elevator owners by a threat of calling present loans.

After being buffeted about by mountainous seas, the 36-foot motor life-boat in which five coast guardsmen set out from Oswego, N. Y., to go to the aid of the freighter Sarniadoc's crew at Main Duck Island, Lake Ontario, returned safely Tuesday.

A request was laid before President Hoover that he recommend legislation through federal reserve banks for five to make two billion dollars available year mortgage loans on income producing real estate to bring relief to a "serious depression" in the real estate market.

Border lights recently installed at Meriden's municipal airport by the Rotary, Exchange and Lions clubs as gift to the city, were dedicated in Meriden by Gov. John H. Trumbull, who flew to that city from Brainard field, Hartford, in a plane piloted by Major W. H. Ladd.

SENATE COMMITTEE VOTES W. S. VARE ELECTED SENATOR

Minority Report Will Contend That Vare's Election Was Void Because of Fraud—Vare in the Senate Defended His Expenditure of $785,000 For His Ticket in the Primary as Necessary—Today the Senate is Expected to Vote on Resolution Which Would Exclude Vare on Account of His Expenditures.

WASHINGTON, Dec. 4—(AP)—The bitterly contested campaign for the senatorship from Pennsylvania in 1926 lived again today in the senate as William S. Vare, worn by illness, defended his right to a seat after hearing himself and the politics of his state renounced by Senator Norris of Nebraska.

The Nebraskan had used the strongest language at his command in demanding adoption of his resolution to deny the oath of office to the senator-elect.

Using a cane and accompanied by his physician, Vare slowly entered the chamber as the republican independent from the northwest contended the primary and election of three years ago "wreaked with dishonesty and corruption."

The 62-year-old Pennsylvanian replied by reading a prepared statement, which defended expenditure of $785,000 for his ticket in the primary as necessary.

Looking down from the gallery was the white-haired William B. Wilson, democratic opponent of Vare in the 1926 election who has waged a long fight for Vare's seat. Across the chamber in the member's gallery sat Mrs. Vare and their daughter, Mrs. William Kipp. Near them was Mrs. Gifford Pinchot, whose husband, as governor of Pennsylvania, was defeated for the republican senatorial nomination by Vare.

As the day ended, the senate elections committee decided by a strictly party division, seven to four, that Vare had been elected in 1926.

The committee was unanimous in declaring that Wilson had not been elected. The democratic minority, however, will submit a supplementary report declaring Wilson was not elected but that Vare's election was void because of fraud.

Tomorrow the senate is expected to reach a vote on both the Norris resolution which would exclude Vare on account of his expenditures in the primary campaign and on the Wilson-Vare election contest.

Senator Reed, republican, Pennsylvania, forced the adjournment until tomorrow in order that the report of the elections committee into the Wilson-Vare contest might be available to the senate before it decides the Vare case in any instance.

Chairman Shortridge, of the elections committee, announced tonight that he would ask that the senate vote first on the election contest. The decision in that case would be whether Vare was legally elected or whether there was no election. No attempt is expected to be made to seat Wilson.

The decision on the Norris resolution will be whether Vare's expenditures in the three-cornerer race for the republican senatorial nomination were excessive and whether his primary campaign was involved in fraud.

Submission of the report of the long investigation into the 1926 election has been demanded by Senator Reed as prerequisite to a determination of the Norris resolution. When a final vote was sought late in the day on the Norris resolution, Reed threatened to talk until adjournment to permit submission of this report tomorrow.

Senator Norris carried on the attempt to exclude Vare single-handed but those ready to vote against the Philadelphia republican leader were confident of the votes to bar him and appeared content to reach a roll call.

After Senator-Elect Vare had read his statement, Senator Reed bitterly assailed those who would exclude Vare on account of the $785,000 campaign fund and denied vigorously the charge of Senator Norris that the Pennsylvania campaign "wreaked with dishonesty and corruption."

After Reed had declared some states had regarded the 14th and 15th amendments to the constitution, relating to suffrage, as "scraps of paper," Senator Glass, democrat, Virginia, denied that his state violated these amendments and challenged anyone who thought so to seek the expulsion of the Virginia senators.

Senator Norris shouted that Tammany hall compared with the Vare machine was a "white robed angel."

Denouncing the payment of watchers at the polls in Pennsylvania, Norris said he could not conceive of a man "running for office spending $100,000 to employ watchers in one city alone unless he wanted to buy the election."

Reed insisted that the employment of watchers at the polls in Pennsylvania was an old custom sanctioned by law, although he said it was a practice which was making it very hard for poor men to run for office.

In his statement, Vare compared the costs of his primary campaign to those per vote and per district in other states in the last election and said that in many instances senators sitting before him had spent more per vote than he had. He recalled that his opponents in the republican senatorial nomination spent more than he did.

A crowded chamber listened attentively to the halting words of Vare, who summoned all his strength to put emphasis into his speech. Members of the house crowded about the rear of the chamber.

Vare sat on the front row of the republican side in the seat usually occupied by Senator Norbeck, of South Dakota. Dr. John B. Shaw accompanied him.

Twice Vare interrupted the debate after he had spoken to answer questions relating to him.

He told Senator Wheeler, democrat, Montana, that his personal expenses in the senatorial race were $71,000. He told Senator Schall, republican, Minn., that he had paid for impounding the ballot boxes in 31 counties but had been reimbursed later by the government. A recount of these ballots was denied him.

Vare arose the second time over the protest of his physician and against a restraining arm placed on him by the physician. He sat in the chamber for more than two hours and later returned to await the conclusion of debate.

PARTNER IN BASEBALL POOL FOUND GUILTY

NEW YORK, Dec. 4.—(AP)—A federal jury today returned a verdict of guilty against James J. Otto, former partner of the Albany baseball and stock market pool, charged with perjury for having given false testimony last February before the grand jury which was investigating the affairs of the pool.

The verdict was returned 15 minutes after the jury had sent a note to Judge Alfred E. Coxe saying it was unable to agree. The judge, after a conference with Charles H. Tuttle, U. S. attorney, and George Z. Medalie, counsel for Otto, sent the jurors a message urging them to reach a decision if possible.

Otto was accused of giving false and evasive testimony before the grand jury in an effort to conceal the identity of "higher ups" alleged by the government to have been connected with the Albany pool.

The conviction carries a maximum sentence of five years or a $2,000 fine or both.

F. W. POPE SENTENCED FOR LARCENY OF $74,000

CAMBRIDGE, Mass., Dec. 4—(AP)—Frederick W. Pope, 43, former treasurer of the Framingham Trust Co., today was sentenced in Middlesex superior court to from six to seven years in state prison for larceny of $74,000 of the bank's funds. A few hours afterwards, Mrs. Ruth M. Pearce, of Ashland, was arrested as an accessory after the fact. She was formerly a clerk in the savings department of the bank.

Framingham police arrested Mrs. Pearce on a secret indictment warrant. She was released after she had furnished $2,000 bail for appearance in superior court tomorrow.

Judge Frederick W. Fosdick, who sentenced Pope after he had pleaded guilty to an indictment of eight counts, referred to him as a "common and notorious thief."

ELEVEN OF CREW OF NORWICH CITY DROWNED

PAGO PAGO, American Samoa, Dec. 4—(AP)—With eleven men known to have drowned in the wreck Saturday of the freighter, Norwich City, off Gardner Island in the Phoenix group, 700 miles north of here, word was awaited late today of the success or failure of efforts to rescue 21 of their companions.

Thirty five men were aboard the Norwich City when she piled upon a coral reef. A radio message from the steamer Trongate tolod of the rescue of three members of the wrecked freighter's crew, and it was presumed here that they had been among the 24 who reached in safety the shore of the bleak and uninhabited island.

BANDIT "JERSEY KID" CAPTURED IN NEW YORK

NEW YORK, Dec. 4.—(AP)—"The Jersey Kid," whose true name became lost long ago in an interminable maze of aliases, and who is wanted, police say, for two murders in New Jersey and one in Chicago, gave himself up today.

Barricaded in an uptown apartment, with a pretty, red-haired girl companion, "The Jersey Kid" started to shoot it out with the police. There was a price of $25,000 on his head.

But when they told him they were going to throw in tear bombs if he did not come out in five minutes, he poked his gun, stock first, out through a crack in the door, and meekly surrendered.

Tattooed on his arm s he wore the legend "Death before dishonor" and the names "Jack Murray," "Frank McBryand" and "Jersey Kid."

But after his arrest he suilenly denied he was either Murray, McBryand or "The Jersey Kid." He said his name was Charles Davis—an alias which, the police said, he had used before.

As "Frank McBrien," the prisoner is wanted in Newark for the murder of a motor bus terminal cashier, and in Bradley Beach, N. J., for the murder of a bank messenger. Both murders were committed during holdups.

He is wanted in Chicago, too, for murder, the police said, but they declined to give any details.

And as "Frank McBryand," he is wanted in Philadelphia for two holdups that totaled nearly $75,000.

COL. LINDBERGH TO SEARCH FOR MISSING AIR MAIL PILOT

CLEVELAND, Ohio, Dec. 4.—(AP)—Coy, Charles A. Lindbergh, Paul Collins, general superintendent of Transcontinental Air Transport Co., New York, and Phil Love, of the St. Louis air mail route, will join Wesley L. Smith and his fliers of the National Air Transport Co., here tomorrow in their search for Thomas P. "Nel" Nelson, missing since early Monday.

Smith said late today that Colonel Lindbergh had wired from New York that he would fly to Cleveland tomorrow to aid in the search for his missing friend. Lindbergh, on reaching Bellefonte, Pa., will fly over the route which Nelson took if the storm did not brush him from the course.

OBITUARY

Rev. Amos Gorham

BRIDGEPORT, Dec. 4.—(AP)—Rev. Amos Gorham, 52, pastor of Walters Memorial A. M. E. Zion church and formerly well known in Ithaca and Rochester, N. Y., and in Tennessee and North Carolina, where he held charges, died last night in Bridgeport hospital.

Rev. Mr. Gorham moved here from Hartford, where he filled the pulpit of the East Pearl street church in August last.

WILLIMANTIC

Office 824 Main Street Telephone 1121-2

ONE-ACT PLAY FEATURES WOMAN'S CLUB MEETING

(Special to The Bulletin)

WILLIMANTIC, Dec. 4—The presentation of a one-act comedy, The Kleptomaniac by Margaret Cameron, proved a feature of a delightful afternoon of dramatics enjoyed by members of the Woman's club at the Model school auditorium Tuesday afternoon. Mrs. Albert E Welch as Mrs. Burton took the leading part in the play which had been coached by Frederic W. Staebner. Other characters were: Mrs. Frederick R. Noble as Mrs. Valerie Armsby, a young widow; Mrs. Edmund Hurley as Mrs. Preston Ashley; Miss Elizabeth M. Case as Mrs. Charles Dover; Miss Sarah H. Abbe as Miss Freda Dixon; Mrs. William S. Congdon as Miss Evelyn Evans and Miss Nellie Harbison as Katie, Mrs. Burton's maid.

Willard B. Rogers of Manchester and Hartford and member of the New England Council's publicity staff in the present campaign to better develop industrial conditions in New England, was the speaker at one of the most interesting meetings of the year of the Willimantic Exchange club Tuesday evening. The session was held with a dinner in the Nathan Hale hotel and convened by Attorney E. Frank Buzzee who called on R. G. Remington, program chairman, to introduce the speaker. Mr. Rogers spoke on Industrial Development in New England, telling particularly of the functions of the New England council with a review of the calibre of men who are leaders in the industrial movement. A survey was made in 1928 in 262 communities with a population of 5,558,274, or about 95 per cent of the total urban population of New England. These 262 communities reported the acquisition of 544 new manufacturing concerns employing 29,762 workers. These same communities reported the loss of 333 manufacturing concerns, employing 20,419 workers, thus showing a gain of 251 industries and 9,343 employes. In dollars and cents, New England's industrial supremacy is revealed in the fact that our annual products exceed nine billion dollars, said the speaker. Mr. Rogers claimed that the three new E's—good roads, rural free delivery, and radio have eliminated the one-time objectionable features of living in the agricultural areas. Much has been done by the council in promoting New England agriculture.

Justice of the Peace Mrs. Fannie Dixon Welch today handed down her decision in the case of Theodore Sorokolit of Hop River, town of Columbia charged with having in his possession pelts of fur bearing animals taken out of season. The decision imposed a fine of $10 and costs, with the fine remitted, leaving the costs of the case, $10.53. The case, after several continuances, was heard in the Columbia town court last week. It aroused considerable interest hereabouts inasmuch as Sorokolit was charged with a violation actually committed by his young son. Game Warden Wraight of Rockville found the boy in the possession of skunk and other pelts on the Sokorolit farm. The father had been at work in Andover and claimed that he did not have knowledge of the killing of the animals or the presence of the pelts on his premises. Owing to the boy's tender age the charge was lodged against the father on the grounds that he was responsible for the actions of his son.

OBITUARY

Mrs. Edith V. Lamoureux

Word was received today that Mrs. Edith Vanasse Lamoureux, wife of Alfred Lamoureux, died in Brooklyn, N. Y. She was born in Baltic, May 4, 1890, a daughter of Olivier and Eneslie Belanger Vanasse. Surviving the deceased are three sons, Leo of New York, Arthur and Raoul Lamoureux of this city; three grandchildren; three sisters, Mrs. Arise Grace of San Diego, Calif., Mrs. Sylvia Collins and Mrs. Albert Chartier of this city; and two brothers, William Vanasse of Rockville and Adelard Vanasse of Hartford.

Two automobile drivers, Arthur Steben of New Bedford, Mass., and S. A. Carlo of New Haven, were arraigned before Justice of the Peace Mrs. Fannie Dixon Welch of the Columbia town court at 11 o'clock this forenoon, on charges resulting from automobile collisions on the Hartford highway, just west of the Willimantic river bridge, on the morning of November 25. Steben was charged with speeding. He was found guilty and fined $10 and costs, the fine being remitted. He paid the costs of $10.45. Carlo was charged with reckless driving and speeding. The first complaint was nolled and on the second he was fined $10 and costs. Five dollars of the fine was remitted and he paid the balance of $16.65. The cases were prosecuted by Grand Juror Joseph N. Clarke.

The Christmas rush at the post office has not been noticed as yet except in the money order department where Clerk Orlando P. Smith reported today much business in sums being sent to foreign countries. There has been an increase of ten per cent during November over the corresponding month for 1928. The sending of money orders to foreign countries is an annual custom that brings on additional business to this branch of the post office until about the 10th of December when it exactically ceases, this being the final date when delivery before Christmas can be insured.

FUNERALS

John D. Moffitt

Services for John D. Moffitt were held at the family home, 451 North street at 2 o'clock this afternoon with Rev. David Winslow Lovett of the Congregational church officiating. Miss Inez Paton sang two hymns very effectively. Burial was in the family plot in the new Scotland cemetery, the bearers being: Charles Anthony, Fred Taylor, Fred B. Willoughby, and Everett Kimball. Arrangements were in charge of the J. C. Lincoln company.

Miss Lucy A. Whitehouse

The funeral of Miss Lucy Ann Whitehouse was held this afternoon with services at 256 Prospect street at 2 o'clock. Rev. T. Hawthorne Jones of Mansfield Center officiated. Burial was in the Storrs cemetery. Avery and Van Zandt had charge of the arrangements.

A New England Transportation company coach being driven south on Temple street about 6 o'clock this morning, skidded near the Hanover block and collided with a 30-foot pole holding wires of the Rockville-Willimantic Lighting company. The pole was broken off at the curbing and carried nearly 20 feet to a position against the Hanover building. The breaking of the pole allowed several wires, charged with electricity, to fall to the ground from the adjoining pole on Union street, opposite the J. C. Lincoln Furniture store. Officer Leo Piche directed traffic at this point until the wires were lifted to a new pole that was quickly installed by Foreman Robert A. Hanna and the construction men of the lighting company. The bus was quite slightly damaged.

When presented in the U. S. district court at New Haven Tuesday on a charge of maintaining a nuisance, Jeremiah Bocash, operator of "Jerry's Lunch" on Union street, threw himself on the mercy of the court. He was given a suspended jail sentence of six months. Bocash said that his wife recently deserted him, leaving him in charge of nine small children, the oldest being 16 years of age. He said he had no funds with which to retain counsel. His arraignment followed a raid by Chief Stanton L. Briggs and other federal and police officers in which 78 bottles of beer were seized.

ROTARY CLUB ENTERTAINS WINDHAM FOOTBALL TEAM

(Special to The Bulletin)

WILLIMANTIC, Dec. 4—The Willimantic Rotary club entertained the Windham high school football squad at the annual Football Night held in the Nathan Hale hotel with a turkey dinner this evening. The meeting was convened by President Louis H. Arnold, who later turned the gavel over to Chairman William A. Dawson of the boys work committee.

The main speaker of the evening was Albert W. Keane, sports editor of the Hartford Courant, who told of the system used in modern newspapers in gathering sports and other news and of some of his experiences in reporting football games.

Professional entertainment was provided by Peter Murray of Boston and there was group singing under the leadership of Ralph H Gibson with John T. Quinlan at the piano. Capt. Arthur Meikle introduced the members of the squad and led them in a series of songs that were greatly appreciated. Remarks were then made by Principal Egbert A. Case, who spoke on the progress of athletics and mentioned the singular record of the Windham High school athletic association that has been entirely self supporting and free from debt in the past 12 years. Principal Case hinted at the need of a new and more adequate gymnasium at the high school and spoke of the loss of athletic material owing to the transportation condition of out of town pupils. The next speakers were Coach Thomas A. Callaghan of the high school squad, Coach Sumner A. Dole of Connecticut Agricultural college and member of the committee for tonight's arrangements and Capt. Coe Hawkins of the C. A. C. footbal team of the past season.

The members of the squad are Capt. Arthur Meikle, Alex Miseveth, William Miseveth, Nicholas Twerdy, Harry Blanchette, Thomas Shroka, Benjamin Slowik, Elwin Chase, Elmer Warton, Vincenzo Luciani, Herbert Rose, Anthony Ferrizner, Lyman Jordan, Ralph Stemmons, Eugene Lewis, Wilfred Bergeron, James Hendry, Minot Fryer, Theodore Moran, Nathaniel Manning John Gentry, Lee Weatherhead, Walter Casper, Mayo Cohen, manager, Kendall Harold, Roland O'Brien, Edgar Oatley, Louis Lombardo, Arnold Borash, Francis Spellacy, Frank Schmidt, Russell Potter, assistant manager, Slate Smith and Willard Noel.

Mrs. Fannie Dixon Welch of Columbia has returned from Hartford where Monday afternoon she attended a luncheon at the Town and Country club in the interest of a memorial to pioneer suffragists. At a tea held later plans were formulated to form a state organization for the purchase and preservation of Stratford hall on the Potomac river in Virginia, the home of General Robert E. Lee.

The Ladies' society of the First Congregational church held an all-day sewing meeting in the church house today with over 50 members in attendance. Articles were made for the Welfare Bureau and St. Joseph's hospital. Luncheon was served at noon and a short business session held at 3 o'clock with Mrs. Robert H. Fenton presiding.

String instruments are being added to St. Paul's parish band which has been organized for the past four years. The instruments include four violins and a piano. Robert C. Fletcher has been secured as director of the band, which has a present membership of 17. The band will occupy an important part in the children's pageant at the parish house, Sunday, December 15.

Principal Egbert A. Case today announced the honor roll for the second marking period at Windham high school, there being 156 names on the roll. In the class of 90 per cent or over in four subjects there are four seniors, five juniors, five sophomores and nine freshmen. They are: Seniors—William Lennon, Muriel Covell, Elizabeth Seckerson, Dorothy White; juniors—Herbert Johnson, Thomas Kuzdal, Jean Chamberlin, Sara Ferro, Vera Rabinowitz; sophomores—Wendell Deeter, Frederick Haddad, Phoebe Merrill, Eleanor Chaffee, Pauline Wilson; freshmen—Howard E. Clough, Francis Johnson, Barbara Amidon, Catherine Branch, Harriet Durkee, Mae Goldstein, Bertha Hrouda, Sophie Shiu, Wilma Walker.

Listed as having attained an average of 80 per cent or over are 32 seniors, 34 juniors, 45 sophomores and 22 freshmen.

A continuance until Monday of next week has been ordered in the non-support case of Ovila Martin of this city, charged in police court with non-support.

A membership meeting of the chamber of commerce is to be held in the Nathan Hale hotel Thursday evening with a dinner. The speaker is to be Paul H. Wilson, secretary of Graton and Knight company, Worcester, Mass., who will talk on The Thirteen Month Calendar. The Worcester concern has used the 13-month calendar in their accounting records for the past 12 years and Secretary Wilson will discuss the subject on the basis of the experience of his concern.

Mayor Charles A. Gates has designated Mansfield avenue, Lewiston avenue and Mountain streets as the three thoroughfares where coasting may be legally enjoyed. Chief of Police Thomas F. Grady has provided police protection on these streets.

The monthly meeting of the young women's Bible class of the Baptist church was held in the church vestry this evening, preceded by a supper at 6:15 o'clock. Plans were made for staging a Christmas entertainment.

Mayor-elect Walter R. King is planning to call a meeting of the newly elected common council for next Monday at which time he and the councilmen will be formally inducted into office. The incoming mayor will appoint the standing committees for the ensuing year at this meeting.

Mr. and Mrs. John E. Brick, who were detained en route to Florida by automobile in Winston-Salem, N. C., by illness, write that they have now arrived in Avon Park.

Mrs. Madge Fairfax and Miss Pauline Hill of Westford are in New York city preparatory to sailing Saturday or the S. S. Vulcania for Vienna, Austria. They plan to spend the spring months in Italy.

Robert C. Fletcher, local violinist, played with the Norwich Symphony orchestra this evening.

Mr. and Mrs. Irving L. Cary of Hampton are stopping at the Nathan Hale hotel for the remainder of the winter months.

S. W. Perkins of Mansfield has returned to his duties at the Connecticut Agricultural college following an operation in a Hartford hospital.

Exalted Ruler Roy W. Downer of Willimantic lodge No. 1311, is expected to head a good-sized delegation of local Elks who will travel to Norwich Thursday night to attend the annual visitation of that lodge by District Deputy Cox of Connecticut east.

Mr. and Mrs. John J. Duggan of New York city, have returned home after a visit with his sisters at 124 High street.

Wise is the man who knows what not to say to a woman.

Stop sneezing

YOUR HEAD OFF!

GERMS in the nasal passages irritate the delicate lining — and cause sneezing. A cold is probably coming on. Catch it at once—by destroying the germs that are attacking you. Breathe the vapor from OZO MIST. Quickly all germs are made harmless. Your nose is cleared —you may prevent danger of grippe, pleurisy, or even worse.

OZO MIST is a scientific medical discovery. Drop it on your handkerchief—or your pillow at night. OZO MIST will evaporate slowly and give off healing, soothing vapors for eight hours. Inhale the delightful, pine-woodsy, germicidal odor. Thru the nose, throat and down into the lung cells circulates this germ-destroying vapor depositing five healing medicaments.

Get a bottle of OZO MIST today. Lose no time in using it—to stop a cold—or to prevent catching one. Fifty treatments only fifty cents. At your local druggists. Insist upon original OZO MIST.

OZO MIST
FOR COLDS
"Relief with every breath"

Occasional Blemishes

Almost everyone has them—that ugly pimple or bit of rash! Apply a little Resinol Ointment and see how quickly the soreness is relieved and the blemish disappears. To keep the skin soft and lovely, nothing can excel the daily use of Resinol Soap.

Try it today, you'll be sure to like its clean tonic odor, also the way it cleanses and livens the skin. *At all druggists.*

FREE SAMPLE OFFER Trial size package of Resinol Soap and Ointment, free. Write Resinol, Dept. 81, Baltimore, Md.

Resinol

Stafford Springs

Miss Mary Fiamengo, daughter of Mr. and Mrs. Frank Fiamengo, of Bellrose avenue, and Stanley Ostrowski, son of Mr. and Mrs. John Ostrowski, of West Main street, were united in marriage at St. Edward's church Monday morning at 8:30 o'clock. Rev. Felix J. O'Neill solemnized the marriage. Miss Stella Ostrowski, sister of the groom, was bridesmaid and Americo Fiamengo, brother of the bride, was best man. The bride wore a gown of white satin and her embroidered veil was caught with rhinestones. She carried a bridal bouquet of white roses and lilies of the valley. The bridesmaid's gown was of nile green georgette with a hat of the same tint. She carried an arm bouquet of pink roses. Following the ceremony a reception was held at the home of the bride's parents for members of the two families. Later in the day, Mr. and Mrs. Ostrowski left for a wedding trip to New York. Upon their return they will reside at a newly furnished home on West Main street.

The boys' basketball team of Stafford high school is to play West Springfield high school team at the gymnasium in West Springfield this (Thursday) afternoon. The line-up follows: Elio Scotta, right guard; Edward Bidorini, right forward; Alex Belovitz, left guard; Dick Giacomini, left forward; Cyril Bradway, center. The team will make the trip in private cars.

Ashford Trucks Overloaded

Paul J. Whitehouse and Charles Sibrava, both of Ashford, were arrested by State Policeman Stevens of the Stafford Springs barracks Monday afternoon for operating overloaded motor trucks. When the trucks were weighed it was discovered that each truck had an overload of about 1,000 pounds. The trucks were carrying lumber. The two operators, in Stafford Springs borough court Wednesday morning, pleaded guilty and paid a fine of $10 and costs of $11.35 each.

Francis Greaves, son of Mr. and Mrs. Walter A. Greaves, of Grant avenue, Stafford Springs, has been named by Congressman R. P. Freeman as one of the candidates to take the examination for admission to the United States Naval academy at Annapolis, Md.

Mrs. Clifford Welles, of South Manchester, called on friends in the borough Wednesday.

The musical play, "The Shepherd's Christmas Eve," under direction of Miss Charlotte Beckwith, supervisor of music in the public schools, is to be presented in the assembly room of the borough grammar school. The play embodies Christmas customs and traditional carols of six European countries. The committees in charge are: Costumes, Miss Taylor, Miss Hewett and Miss Dowling; stage, Miss Burnham, Miss Moore, Miss Macinda; program, Mrs. Cox, Miss Dineen and Miss Brodersen.

Anna Leonard, of Hartford, is visiting Mr. and Mrs. David H. McCormick.

Donald Morse, of Ellington, is a patient at Johnson Memorial hospital.

Dino Sandan has a position in Providence.

Kenneth Doyle has returned to his studies at Worcester academy, after the holidays spent with his parents in Stafford.

Miss Caroline Comins, of Brookline, Mass., has returned, after spending a few days with her mother, Mrs. W. A. Comins.

Mrs. Nettie Comins and Mrs. Jane Dimock were recent visitors with Mr and Mrs. Francis Lloyd, in Thompsonville.

Willard Rhodes, of Boston, has been spending a few days with his parents, Mr. and Mrs. George Rhodes.

HANOVER

Miss Helen Eadie, Mrs. William G. Park and Mrs. Dwight C. Stone, as members of the committee, attended a business meeting of the Council of Congregational Women of Connecticut at Putnam Monday.

At the morning service at the Congregational church Sunday, Dec. 1, the rite of baptism was administered to one of the youngest members of the parish, Ruth Breed, daughter of Mr and Mrs. John Robish, of Ash Lawn the day being the fifth anniversary of the marriage of Mr and Mrs. Robish.

The Alexander home at Fullertown was well filled with guests from New York city over the recent holiday.

Mr. and Mrs. Harry Andrews and their son, Bennett, from New Haven, spent Thanksgiving week with Mrs Andrews' mother, Mrs. Ella Bennett.

Masters Richard and Brett Standish, of Baldwin, L. I., N. Y., spent the holidays with their grandmother, Mrs Webster Standish.

Local young women home for the recent holidays included Misses Jean and Anna Peck, from Mount Holyoke and Pembroke, respectively; Miss Gertrude Ladd, Columbia, and Miss Eunice Lebourveau, Boston university; Miss Lorraine McGuire, of Willimantic, and Miss Ruth Lee, from Asbury Park, N. J.

Hanover was well represented at the debate on the 18th amendment at the Central Baptist church, Norwich, Sunday evening.

The oldest known ancestor of the horse has four toes on its front feet and three on its hind feet, and it is believed that an earlier ancestor must have had five toes.

COLCHESTER

The "Where Next" bridge club was entertained Wednesday afternoon at the home of Miss Ruth H. Brown, on South Main street. Four tables were in play, prizes being won by Mrs. Malcolm Leal and Mrs. Henry J. Bailey. Following the game, light refreshments were served and the hostess, Miss Brown, was tendered a surprise shower of gifts in recognition of the recent announcement of her engagement to Earle S. Stevens, of East Hampton, Conn.

Oliver Woodhouse lodge, No. 51, Knights of Pythias, held an unusually well-attended meeting Tuesday evening. A class of 15 received the third degree. At the close of the meeting a steak supper was served and vocal and instrumental music was enjoyed.

Miss Helena Bass has returned from several weeks' visit with New York relatives.

Samuel Labendick is reported ill at his home on Windham avenue.

Elmer H. Foote attended the meeting of Gilead grange Tuesday evening.

Edward T. Bunyan has received notice of the death Tuesday of his brother, Rev Leon H. Bunyan, at his home in Richmond, Indiana, after several months' illness.

The young people have been enjoying skiing and coasting on the hills about the village, the past two days.

The Schwartz Leather Co., of New London, manufacturers of bill-folds, pocketbooks and various leather novelties, recently opened a branch factory in the former Hosmer house on Norwich avenue. Thirteen people are now employed and more are to be hired as the business develops.

SOMERS

The Ladies' Aid society is to serve a supper. The hostesses are Mrs. Fannie E Kibbe, Mrs. S. Dwight Percival and Mrs. Clifton M. Ellis. Following the supper the annual sale will be held. The committee in charge is Mrs. H. Prior, Mrs. Charles Billings, Mrs. R. B. Thayer and Mrs. Harold Cook. White Elephant packages, Mrs. S. D. Percival; children's Christmas tree in charge of Mrs. Norman Jones; home made candy table, Miss Sara Billings.

Local people were in Somersville Sunday evening to join the people there in the dedication service of a new church organ in their newly decorated auditorium.

Judge Ernest S. Fuller and Rev. Edwin Thomas Jones gave the motion pictures of the Mediterranean cruise in East Granby last Friday evening.

Friends of Mrs. James Wood of Somersville are deeply grieved to learn of her breaking her hip recently. Mrs. Wood was taken to Johnston Memorial hospital, Stafford.

Mr. and Mrs. Glen Smith and son of New Jersey were Thanksgiving guests at Mr. and Mrs. Charles Worthington's.

Mr. and Mrs. Bert D. Cooley were Thanksgiving guests of Mr. and Mrs. Ormond Grindell of Monson, Mass.

The W. C. T. U. held their December meeting with Mrs. Frederick D. Finley Monday afternoon with a program.

Mrs. Hiram Hunt and Miss Hazel Hunt were in Middletown visiting last week, Tuesday.

STOPS FALLING HAIR

Lucky Tiger knocks dandruff and scalp ailments by killing germs, like Whyte-Fox knocks skin irritations. Both old under Money-Back Guarantee. At Barbers and Druggists.

LUCKY TIGER

THOUSANDS ARE NOW USING

WHYTE-FOX NO. 2

The New Two-Way Treatment for HEAD COLDS AND SKIN IRRITATIONS. Contains 14 active ingredients of proven therapeutic value. Its vapors clear the head.

Gordon

No excuse—this Christmas——for giving the wrong Stockings!

For the new Gordon Individually-Proportioned Stockings are *personalized* stockings . . . designed in various leg measurements as well as footsizes . . . and with a range of colors that both harmonize with the various ensemble color trends and blend with natural complexion tones. So—if you consult with our salespeople—you are sure of giving stockings that suit in every detail.

The Gordon Petite . . . for the short woman with average legs; the woman of average height with very slim legs; for the growing girl

The Gordon Regal . . . for the tall woman with average legs; and the woman of average height with heavy calves and thighs.

The Gordon Princess . . . for women of average height and leg measurements; the short woman with plump legs and thighs; the girl with brief skirts.

The Gordon Splendide . . . for the thousands of women who whether tall or short, are generously proportioned throughout the lower part of the body.

$1.50 to $2.50

Caron's Specialty Shop
130 Main Street Opposite Lee & Osgood

CHRISTMAS CLUB GARMENT SALE

On Dresses and Coats

NO ONE EVER CRITICISES THE QUALITY OF OUR GARMENTS, BUT THE PRICES ON OUR DRESSES AND COATS AT THE PRESENT TIME ARE SO LOW THAT AN APOLOGY IS ALMOST NECESSARY.

TAKE A LOOK AT THE PRICES FIRST AND THEN CALL AND TAKE A LOOK AT THE GARMENTS, FOR IT IS WHAT YOU GET INSTEAD OF WHAT YOU PAY THAT REALLY COUNTS.

$25.00 Coats for $16.98
$39.50 Coats for $29.50
$45.00 Coats for $29.50
$10.50 Dresses for $6.98
$16.50 Dresses for $10.50
$25.00 Dresses for ... $16.98

J. B. Fullerton & Co.
WILLIMANTIC, CONN.

RED ARROW MONEY GIVEN ON ALL CHRISTMAS PURCHASES

TOYLAND on Second Floor

REID & HUGHES
THE BOSTON STORE TELEPHONE 31 NORWICH, CONN

GIFT SHOP in Annex on Street Floor

FOR THURSDAY, FRIDAY AND SATURDAY

Three-Price Sale of Boxed Hosiery

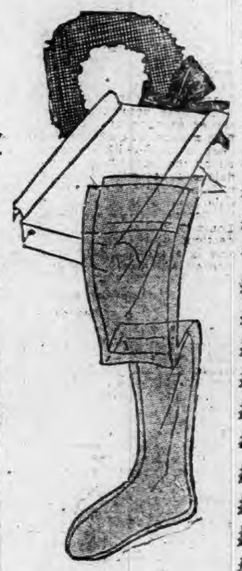

For this event various assortments of our usual lines of hosiery have been re-grouped at three special prices. Each pair in an attractive Christmas box.

No. 1 Group Pair — $1.09

Full fashioned service weight silk hose with pointed heels. These came from a famous maker—slight irregulars of $1.50 hose that is well known.

No. 2 Group Pair — $1.29

Both chiffon and service weights in this group of full-fashioned silk hose, first quality, with square heels. Some hose that usually sells about $2.00 is included.

No. 3 Group Pair — $1.79

Full-fashioned "RUBY RING", silk hose, service weight, square heels, all are first quality and boxed.

Handkerchiefs for Everyone

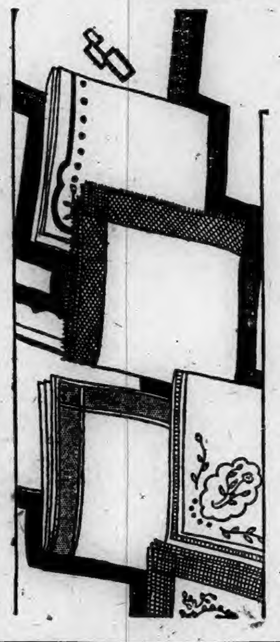

For Father, Mother, Sister, Brother, Sweetheart or Young Moderns.

The Boston Store has always been held in the highest regard for Christmas Handkerchiefs—and this year's selection is unpassed.

FOR THE LADIES—

Ladies' boxed handkerchiefs, in white and colored, with embroidery ..... 59c, 79c and $1.00 a box
Ladies' large evening handkerchiefs, in chiffon lace trimmed and also printed designs at 59c and $1.00 each
Ladies' white and colored embroidered linen handkerchiefs ..... 25c, 50c and 75c each
Ladies' white linen handkerchiefs with lace edges ..... 25c and 50c each
Ladies' colored georgette and crepe-de-chine handkerchiefs in lace edges and cut work .. 25c and 50c each
Ladies' plain linen handkerchiefs in wide and narrow hems ..... 25c and 50c each
Ladies' white linen initialed handkerchiefs for ..... 25c and 50c each

FOR THE GENTLEMEN—

Men's colored bordered handkerchiefs in linen, hand rolled hems 50c
Men's tissue and pyramid handkerchiefs in colored borders ..... 50c and 59c
Men's white linen initialed handkerchiefs 25c and 50c
Men's plain white linen handkerchiefs, wide and narrow hems ..... 25c and 50c
Men's silk colored bordered handkerchiefs 75c

FOR THE CHILDREN—

Children's boxed handkerchiefs, as well as those in folders ..... 50c a box

Gift Shop in the Annex

A walk through the Gift Shop in the Main Floor Annex will help solve many a gift problem.

Boxed stationery, bridge prizes, table lamps, toilet articles, framed pictures, book ends, smoking sets, pillows, new copyright fiction and children's books, novelties of all kinds.

$3.95 LINEN LUNCHEON SETS

$2.95

About a dozen sets to close out at this special price. Linen Sets (Cloth is either 52x52 or 54x54 with six 14-inch Napkins), white with colored borders. Imports from Czecho-Slovakia.

EXTRA PAIR OF PART WOOL BLANKETS

$1.00

When you purchase a large size Part Wool Double Blanket for $5.95 you can buy an EXTRA pair for $1.00, or $6.95 for two pairs of double blankets that are easily worth from $9.00 to $10.00. See window display.

DANIELSON

INJURIES PROVE FATAL TO CHARLES WEBB

(Special to The Bulletin.)

DANIELSON, Dec. 4—Charles Webb, injured Thanksgiving eve when he was knocked off the bicycle he was riding along the state highway on the West side by an automobile driven by Herbert Parker of Brooklyn, died suddenly at 11:30 this morning at the home of his parents, Mr. and Mrs. Albert Webb, in the Allen Hill section of Brooklyn.

At the time he was hurt Mr. Webb's injuries appeared to be superficial but upon being returned to his home he went to bed and had since remained there. For several days past it had been apparent that he was more seriously hurt than was first indicated. However, this morning when the attending physician visited him to give special attention to a wound in his head he appeared to be about the same as he has been since the first of the week.

Shortly after the doctor left the injured man said to his father "I can't stand this much longer," and within a very few minutes thereafter he was dead.

The sad and unexpected happening drew the attention of Coroner Arthur G. Bill, who said this afternoon that he had arranged for an autopsy to determine the exact cause of death. It is believed that Mr. Webb died of internal injuries. While he was bruised from head to foot, there was no outward indication of the seriousness of his condition. The body was removed this afternoon to L. E. Kennedy's funeral home.

Mr. Webb, who passed his 49th birthday last month, was born in the house in which he died and had always lived on the farm operated by his father, a former member of the legislature from Brooklyn.

Many persons were at the vestry of the Westfield Congregational church this afternoon to attend the shawl pageant arranged by the Killingly Women's club. Mrs. J. Arthur Atwood of Wauregan was chairman of the committee that arranged the event. Those presented in the pageant were: Mrs. Harold A. Roberts, Indian Maiden; Miss Helen Perkins, Mother Machree; Mrs. Harding W. Gaylord, Barbara Frietchie; Mrs. Arthur W. Logee, Black Mammy; with baby Jacqueline Roberts; Mrs. Cecil Garcin, Spanish girl; Mrs. H. B. Atwood, Annie Laurie; Mrs. J. C. Chadbourne, Beatrice D'Este; Mrs. Oswald C. Street, Irene Castle.

A trio composed of Miss Helen Perkins, flutist, Miss Edna Mann, violinist, and Mrs. William Levin, pianist, played during the afternoon. Vocal soloists were Mrs. Earl Bragg and Mrs. Albert Abbott.

The forecast is that a large number of the members of Quinebaug Pomona grange will be at Plainfield Saturday for the December meeting of the organization. The morning session is to open at 11 a. m. with reports of officers to be given during the course of a business session. Dinner is to be served at noon by members of Plainfield grange. The afternoon session will begin at 1:30, with a program arranged by the lecturer. Members of Plainfield grange will play instrumental numbers, there are to be readings by Ella Bennington of Ekonk grange and by George Ingalls of Brooklyn grange. Louis G. Tolles, overseer of the Connecticut State grange will be present and is expected to make an address. Frederick Midgely is to give a talk on Near East Relief.

OBITUARY

John B. Morgan

John B. Morgan, who has been in failing health for the past year and a half died today at the home of his daughter, Mrs. W. Lyon, in Elmville. Mr. Morgan, a native of Norwich, passed his 72nd birthday on Monday of this week.

Mr. Morgan was a son of Elisha and Harriet Morgan and was born Dec. 2, 1857. He was a resident of Norwich for more than 40 years, and after leaving that city was resident in Webster for 20 years. For a time prior to the beginning of the failure of his health he was engaged in business here operating a restaurant.

He leaves his wife and seven children, who in addition to Mrs. Lyon, are Mrs. Anthony Field of Long Island, Frederick of New Haven, Charles, James, and Grace of Norwich and Abby of New York.

Mr. Morgan was a member of various Masonic organizations, being past master of the lodge at Webster. He was a 32d degree Mason and a member of the Mystic Shrine.

Frederick Bennett

A death last night at the home in Brooklyn was that of Frederick Bennett, 71, after a long illness. Mr. Bennett had been a resident of Brooklyn for many years and during the active period of his life had been engaged at farming. He was born in Pomfret, February 7, 1858, a son of Erastus P. and Elizabeth Baker Bennett. Mr. Bennett was a widower. He leaves three brothers, Edwin of Brooklyn, Lewis of Lancaster, N. H., and Charles of Westerly, and a sister, Mrs. Emma Stewart, of Boston.

Miss Mary Kelly

Miss Mary Kelly, an aged resident who had lived here more than half a century, died suddenly this afternoon at her home with Miss Annie Skivington on Broad street. She had been ill less than 24 hours and within five minutes before her death was conversing in pleasant veins with a neighbor who had called on her. Heart disease was the cause of death. Miss Kelly was a native of Roscommon, Ireland, and came to this country as a young woman. For a generation she was employed in the family of Mr. and Mrs. Timothy E. Hopkins, both deceased. She leaves no relatives nearer than cousins and they are residents of New York and Providence.

After visiting here with Mr. Allen's parents, Mr. and Mrs. E. E. Allen, Mr. and Mrs. Carroll Allen and children, recently of Bridgeport, have gone to Rochester, N. H., to make their home. Mr. Allen has taken a position there as manager of the men's and boys' clothing and men's furnishing department of one of the finest stores in the city.

Do not miss Eddie Casey and his Harmonica band of 12 artists, direct from WJAR broadcasting station, at Wauregan hall, Dec. 6, benefit of Pee Wee and Twilight B. B. team.—Adv.

There is a prospect, it is said, of a filling station being established at the corner of North Main street and Westfield road on property owned by the Westcott and Wilcox Old People's Home, Inc.

Francis E. Storer, newly elected president of the Thames Bank and Trust company of Norwich, was in that city on business this afternoon.

State Officer James Carmody interrupted a bay rum drinking bout between Peter Grenier and Albert Duteau, both claiming Attleboro as home, on the state highway near the Dyer farm this afternoon. Both were so grossly intoxicated as to be in danger of being struck by some passing motorist.

James C. Mercer of Middleoro, Mass., was a visitor with friends in Danielson today.

One-pipe heater, A1 condition, for sale. G. O. Thomas.—Adv.

Mrs. Ida E. White and Mr. and Mrs. Alex H. White and Captain George Burdick and members of his family recently were visitors with friends in Providence.

The dinner of [illegible] attendant circumstances

creased today and tonight as the number coasting on borough streets and state highways in Danielson increased.

Mrs. George Lyon has returned here from Providence, where she has been for some time past.

State highway crews were engaged today sanding slippery trunk line surfaces in this territory, particularly on grades and curves.

Up to today no decision had been received in the matter of the appeal of Frank M. Bedard of Brooklyn from the moderator's ruling that he was not elected a grand juror at the annual town meeting in Brooklyn the first Monday in October.

Gerald Boulaine is to be manager of the Armory A. A. basketball team, which plays its first game the coming week, at the state armory. William Reddy will be representative of the military organizations interested in the team and its welfare.

A Well Child conference is to be held at the Health station in the town hall building next Tuesday afternoon, December 10.

Vine R. Franklin and his daughter, Mrs. Henry D. Crosby, have gone to Orange City, Fla., to remain through the winter season. They are scheduled to return here in early April.

PLAINFIELD

Mr. and Mrs. Everett Dawley and daughter, Helen, Mrs. George B. Dawley and Mrs. Ida Eichelberg spent Sunday at West Warwick, R. I., with Mr. and Mrs. Willis Bonney.

Mr. and Mrs. William Spears, of New York, were recent visitors with Mrs. Carrie Wilcox.

Mrs. Lawrence Baldwin has returned to her home at Fishers Island after visiting her parents, Mr. and Mrs. Albert Woodmansee.

Mr. and Mrs. James Eisnor and daughter, Muriel, of Cambridge, Mass., spent the week end with Mr. and Mrs. Lyman Eisnor.

Miss Ella Prentiss is visiting in Malden, Mass.

Wednesday evening, the first cottage service was held at the home of Mr. and Mrs. Walter Mason and was led by Rev. William C. Prentiss. The pianist was Mrs. Clarence Jeffers.

Friday evening, the Boy Scouts will hold their meeting at the parsonage of the First Congregational church.

Saturday at 2 o'clock the Campfire Girls will meet in the Congregational vestry.

DAYVILLE

The body of Mrs. Esther Miller was brought from Bridgeport for burial at Westfield cemetery Tuesday morning. Mrs. Miller was the widow of Chauncey Miller and was well known and highly respected here. Service was conducted at the grave by Rev. Wm. Swainson in the presence of relatives and friends.

Walter Weeks and Harold Nicholson motored to Rochdale recently to call on Earl Brearley.

Speaking of snowstorms, don't forget to feed the birds!

The Bridge Octette met Tuesday night at the home of Mrs. Kenneth Michie. Prizes were ewon by Mrs. Herman Steinbough, Mrs. John Parkin and Mrs. Orrin Alvord.

John McKeon of Utica, N. Y., was a recent guest of Mr. and Mrs. Orrin Alvord.

The Ladies' Welfare council conducted a successful sale Tuesday evening.

The Dayville Pioneers went down to defeat in a game of basketball with the Whirlwinds, 26 to 13. This was the first game of the Inter-church league.

Mrs. Albert Chase and Mervin Chase have been home for a brief visit.

Mrs. Ray Johnson is spending the winter with her daughter, Mrs. Otto Lehrer.

Earl Rumvill, of Stamford and Walter Rumvill of New London, have been home for a brief visit.

Peter Vachon and family, of Poughkeepsie, N. Y., are visiting Mrs. Henry Billings.

Christopher Brennan, Jr., was a recent caller on Hugh Jackson, in Providence.

WAUREGAN

At the Wauregan grammar school the student-government system is used as far as practicable. There is a Safety club, of which James Burns is president; Antonio Roubo, vice president. This club has charge of discipline in the school during sessions and on the playground during recess, order and arrangement in the rooms, etc. The school has two Junior Achievement clubs, the S. O. S. club, (Boys' club) with Richard Gardner, president and Robert L'Hereux, vice president, the N. T. Girls' club with Helen Sunulka president and Helen Burns vice president. Miss Picard has formed a Jolly Cocoa club where all pupils may have a hot, healthful drink every day at noon. The president of this club is Joe Wallow; secretary, Frank Cebula; treasurer, Antonio Roubo. Room 3, or the 7th and 8th grade has had perfect attendance for over seven weeks.

Miss Picard spent her Thanksgiving holiday at her home in Framingham, Mass.; Miss Geer in Danielson, and Principal L. E. Rockwell spent a part of his recess in Maine, and the rest of the time with friends in Bridgeport, Conn.

NO. GROSVENORDALE

BIG MILLS ARE GOING ON FOUR-DAY SCHEDULE

Notices have been posted throughout the Grosvenordale mills that the mills will shut down every Thursday night at 6, opening the following Monday. This four-day week will continue until January 1, 1930.

Miss Grace Hussey, instructor at Tourtellotte Memorial high school, who was stricken with acute appendicitis is at the Day Kimball hospital, where she is recovering as rapidly as can be expected.

The Woman's Foreign Missionary society was at the home of Mrs. John Blake Wednesday afternoon for the December meeting.

Miss Gertrude Gahagan of Oxford is substituting at the Tourtellotte high school for Miss Grace Hussey who is ill.

Miss Sylvia Dartt has had her name inscribed on the champion typists' honor roll for November.

The high school honor roll for November follows: Seniors, Elizabeth Corttes, 91; Eurania Perkins, 91; A. Condos, Ruth Logee, 88; Beulah Buck, 87; George Eddy, 85. Juniors: Sylvania Dartt, 93; Martha Strand, 92; Phyllis Nelson, 91; Doris Bousquet, 89; Gladys Evans, 89; Sara Rhodes, 89; Mary Brew, 87; George Tefft, 87; Peter Demeter, 85. Sophomores: Madeline Coderre, 89; Viola Trudeau, 88; Flora Joslin, 86; May Law, 86; Francis Blanchette, 85. Freshmen: Francis Lohse, 95; Edith Tefft, 90; Eloise Logee, 88; Merrill Seney, 88; Raymond Ierardi, 86; Donald Johnson, 86; Bernice Evans, 85; Elma Law, 85; Rene Martel, 85.

PUTNAM

CHADWICK ATTACKS POLICE ON PARKING ENFORCEMENT

(Special to The Bulletin)

PUTNAM, Dec. 4.—Four councilors of the 1928-29 administration of city government were not at their desks Tuesday evening as the present council took up the business of its last executive session of the term. One of the absent was the late Edmund Dubois, alderman from ward two, who succumbed to a heart attack two weeks ago.

Alderman Robert T. Chadwick, ward one, started a verbal skirmish in which every city official from mayor to the police and fire chiefs participated when he openly charged that parking ordinances of the city charter were being broken by the public and infractions being overlooked by the police. Alderman Chadwick asserted that violations of the parking rules, revised some months ago by the committee on rules and ordinances, prevail to such an extent that danger lurks on every principal thoroughfare in the city. If the practice is allowed to continue, the alderman pointed out, the result will be a serious catastrophe that will confront the common council with serious consequences, since the members of the council are authors of the present code of parking regulations.

"On upper Main street on both sides of the street, from the Putnam Savings bank to Bugbee's square, cars parked four deep is a common occurrence," Alderman Chadwick said. "At times it is impossible for fire apparatus at the Central station to weave its way through the clogged traffic lanes." Mr. Chadwick continued. In concluding his remarks Mr. Chadwick said, "It is time something is done to improve this situation, either enforce or remove the ordinances from the books."

Captain of Police William J. Jarvis assumed a defensive role, making a vain attempt to hurl back the offensive remarks uttered by every member of the republican side of the council. In addressing Mayor Charles A. Richard, Captain Jarvis said, "Please, gentlemen, do not assume that we, the police department, are unfamiliar with conditions uptown. Only a small number of car owners can legally park their cars in that space mentioned by Alderman Chadwick and hundreds wish to stop in that vicinity to trade. Those who park outside the realm of city law, do so only for a brief interval and, since the street is so wide, I cannot see where hazard exists."

Captain Jarvis continued by pointing out that he did not wish to drive the buying public off the streets, since their presence in the shopping center is of vital importance to the merchants there. He concluded, "But, gentlemen, don't think that we cannot drive them away and we will if an order to that effect is forthcoming from his honor and members of the council."

Alderman Chadwick differed with Captain Jarvis' contention that no fire hazard exists by the carelessness and unlawful parking of cars in the business section when he stated, "I can't agree, there is a hazard. Two to three minutes mean everything in the world to a fire engine. We are not making laws, but are doing what we feel is the best thing for the city and if anything happens the common council will be responsible."

Captain Jarvis in a further explanation said that the hours of the city's day patrolmen are occupied with the investigating of burglaries, rendering it impossible for them to note traffic violations. At this time, Mayor Richard entered the heated debate, saying "I agree with Alderman Chadwick that the ordinances relative to parking should be enforced or changed. Investigations are not a daily occurrence and I see no reason why the police cannot handle the situation." With the mayor's expression, Captain Jarvis withdrew from all further participation in the verbal brawl concerning the department under his supervision.

Alderman Chadwick said that City Court Judge M. H. Geissler suggested as a solution of the problem, the republishing of the revised code of laws appended with a notice that on and after Monday, Dec. 9, offenders of the laws would be subjected to court procedure as a penalty for their unthoughtful and deliberate violations. A vote was unanimously passed ordering that the code of parking regulations be published according to the suggestion of Judge Geissler.

With Mayor Richard's assertion, "the townspeople are the greatest violators; and councilmen taking advantage of their prestige, don't help," the controversy of an hour's duration was brought to a close.

Resolutions on the death of Alderman Edmund Dubois were read by Alderman Chadwick, chairman of the resolutions committee. It was voted that the resolutions adopted be published and a copy mailed to the members of the late councilor's family.

With the granting of building permits, approving of the tax collector's application to be empowered to rebate certain tax lists in order to close books for the year, and a report that technical details of the water reconstruction programme were complete, the retiring council completed its last session of the year, adjourning until Monday evening, Jan. 6, when the new administration will take office, preceded by retiring ceremony of the present governing body.

The municipal expense of the biennial city election of Monday was $159 in the campaign for nomination and election to city office. The cost of the various caucuses and election was revealed Tuesday evening when statements of Hermon G. Carver and George Potvin, registrars of voters, were read by Alderman-at-Large Warren S. Ames, shortly before the close of the December session of the common council.

CAPT. JARVIS GIVES ORDERS TO ENFORCE PARKING LAWS

(Special to The Bulletin)

PUTNAM, Dec. 4.—In a statement to The Bulletin today, Captain of Police William J. Jarvis, who was sternly rebuked by members of the common council Tuesday evening because of the alleged ragged methods used by the police in the enforcement of the city parking and traffic regulations, said that, effective Monday morning, the police will insist upon the motoring public complying with the rules and regulations laid down by the council in regards to parking. Captain Jarvis said the officers under his supervision will be instructed to check up every parking code infraction with a view of adjusting "hazardous" conditions as are said to be existing by certain members of the council. Only courtesy will be used by the police in coping with the public, Captain Jarvis said, which, coupled with cooperation of the public, will eliminate the necessity of drastic action being taken by the police in their effort to bring about an immediate remedy of the unsatisfactory parking conditions in the shopping district—so called by the council.

Engineers of the Norwood Engineering Co. of Florence, Mass., are engaged in the installing of water filters at the pumping station of the city water company in Harrisville. Ralph E. Thurston, chairman of the board of water commissioners, said today that the work will not be completed for several days yet. When the additional filter beds are pressed into service, the efficiency of the filtration plant will be increased, enabling the water department to cope with any unforeseen emergency which may arise.

The matter of floating a $65,000 bond issue, which shall be used to finance the reconstruction of the city water system according to plans and specifications approved by Mayor Charles A. Richard and members of the board of water commissioners, is being subjected to careful consideration by Mayor Richard and members of the special water committee of the council. Mayor Richard said that this delicate subject must be dealt with with extreme care and tactfulness. In view of this fact, several weeks will be required from the date negotiations are begun until the issue is floated, should the council decide to give bonds.

Vice-President Alexander Gilman presided at the weekly meeting of the local Rotary club held today at the Putnam Inn. The members were favored by the presence of District Governor Vernon H. Hodges of New Haven, Mr. Hodges attended the luncheon today in connection with his annual visitation to the local club. In his address he discussed the extension of Rotary in 40 nations with 3,000 clubs in existence with a combined membership of 150,000. He told of Rotary's stellar role in promoting international peace and good will among the nations of the universe. The forthcoming conferences and conventions of the organization were touched upon by Governor Hodges in which he called the attention of his Rotarian listeners to the 1930 international convention to be held in Chicago and the convention of 1931 to take place in Vienna, Austria. Mr. Hodges complimented the local club on its activities, social accomplishments and community services, concluding his remarks with a prophesy of continued prosperity for the Putnam club.

Visitors at today's luncheon, besides the district governor, included Irwin L. Bartlett of Turners Falls, Mass. and Frank W. Barber of Springfield, Mass., all of whom were presented with a souvenir book of the local organization by virtue of their trips, over 50 miles in length, in order to be present at luncheon. Henry Dubuc of Danielson was also a visitor at Wednesday's Rotary session.

Christmas seals, otherwise known as Health seals, were distributed in the mails to the public today by the Putnam chapter of Red Cross. The proceeds derived from the sale of the Christmas stickers will be used in the nation-wide effort to stamp out tuberculosis.

Thirty adult students were present at the opening session of a specially arranged course in public speaking, which took place last evening at Putnam high school. Professor Denlinger of Connecticut Agricultural college is conducting the course. Dr. Denlinger charmed his group with his pleasing personality, and knowledge of the subject in which he is instructing.

Local ice dealers have abandoned all hope of an early-season ice harvest, with a six-inch blanket of snow covering all ponds in the city. The sudden cold snap which preceded Monday's snowfall gave rise to the belief that harvesting could be completed before the new year. It will be remembered that ice shortages occurred hereabouts last year because of unseasonal winter months.

CENTRAL VILLAGE

Mrs. Everett Dawson entered the Westerly hospital Wednesday for a surgical operation.

Miss Ceinwein Reese, of Westboro, Mass., has returned home after a short stay with her parents, Rev. and Mrs. George Reese. Her sister, Miss Lillian Reese, returned to Westboro with her for a visit.

Leonard Wilkinson, badly injured in an auto accident last week Wednesday, was taken to the Day Kimball hospital Wednesday. The cuts on his head are apparently healing but his arm does not improve. He cannot feel the prick of a needle and has no use of the arm. He was a bright pupil in the second grade at school, and a favorite with his playmates.

Miss Frances Palmer, a frequent visitor here at the home of George Potvin, has gone to her winter home in Florida.

Mrs. Frederick Redding returned Tuesday from several weeks' stay in Wrentham, Mass., her former home.

Mr. and Mrs. Peter Plouff have been entertaining relatives from Marlboro, Mass.

Mr. and Mrs. Dona Despatie have been entertaining Mrs. Despatie's uncle from Pascoag.

Mrs. Earl Collins has returned from North Stonington, where she has been visiting her parents, Mr. and Mrs. Benson.

Roy Eyers is employed in the Wauregan Co.'s office in Providence, until the office is moved to Danielson; there he will be with the same company. He motors to the city daily.

Miss Muriel Dean was a guest at a birthday party given at the home of Mr. and Mrs. Edward Mortimer, for their daughter Marjorie, who lives on the Plainfield road, but is a pupil in the local school.

Several local people were in Moosup Tuesday evening to attend the bazaar at the Baptist church.

Mr. and Mrs. Fred Graves have been entertaining their daughter, and grandchildren, from Groton.

LISBON

The pastor preached Sunday morning the fourth in a series of sermons on Immortality, the thought being of Immortality as depicted by the poets, quotations from Dante, Milton, Shakespeare and others being cited.

Mr. and Mrs. Leon James and their nephew Arthur James of Stonington attended church at Newent Sunday.

Miss Eva Karanick who has been in New York for several months has returned home.

Dr. Helen Baldwin and Miss Sarah L. Hadley of New York and Miss Lucy Baldwin spent Thanksgiving with Mrs. S. B. Hadley.

It is rumored that the grange will put on a surprise program at its meeting Friday evening.

A play, The Beantown Choir, is being rehearsed by members of the grange and will be staged soon.

At the meeting of the Community club, Dec. 11, a Christmas program is to be presented and there will be a tree. Each person attending who brings a ten cent gift will be entitled to receive one. It has been suggested by the committee that the gifts be marked designating whether suitable for a man, woman or child.

JEWETT CITY

TWO SISTERS INJURED—A THIRD IN HOSPITAL

Mrs. Abraham Zegeer received word Tuesday that her two sisters living in Malone, N. Y., had been struck by an automobile, one sister having both legs broken, and the other being badly bruised. They were standing on the sidewalks when an automobile ran into another machine, pushing the latter car up on the walk, pinning the two women against a house. Two months ago, another sister in Worcester was struck by an automobile and sustained such serious injuries that she has been a patient in Worcester hospital for weeks.

Eyes. See Good and see better Finn Blk., Fri. 3 to 5:30, 6 to 9.—adv.

MISSIONARY SOCIETY PRESENTS ORIGINAL PROGRAM

The Baptist Missionary society held its annual Christmas party in the vestry Tuesday afternoon. The program was most informative as to the standard of excellence required by the northern Baptist conference. The president of the society, Mrs. A. M. Brown, had arranged the program and composed a missionary play—Making the Standard Live—which was splendidly given. Mrs Brown, as Mrs. Missionary, converted Mrs. B. R. Gardner, who represented Mrs. Club Woman to the interesting, broad and vital missionary work, by depicting through living characters, the different helpful phases of the standard which is being carried out by the churches. The first was Prayer, represented by Mrs John Davis, in a white robe and wearing a crown. Eight women having head and shoulder bands inscribed with a month for each program and the name of the program, with Mrs. Lewis Hewlitt spokeswoman, were: Mrs. Hewlitt as book report; Mrs. Thomas Brown, dramatization; Mrs. E. M. Gray, missionary quiz; Mrs. Edward Raney, stewardship; Mrs. E. E. Gilbert, stereoptican; Mrs. J. P. Post, address; Mrs. Leonard McBroome, thank offering, and Mildred Gilbert, prayer. Missionary education was represented by Mrs. C. E. Gardner, in college cap and gown. Miss Reading Contest was Mrs. G. H. Prior; Miss Mission was Mrs. R. A. Wilbur, whose costume, including the hat, was made of pages of the Mission magazine. Mrs. E. E. Scates dressed in a nurse's uniform, represented the White Cross work. The most taking feature was the part Marjorie MacLean took with her mother, Mrs. John MacLean, who represented Christian Americanization. The little girl, in foreign costume and holding her baby Rosy, was inimitable in her part, as she was taught to speak English names, enjoying her teacher's visit to the utmost and being anxious to learn.

Miss Alice Brown told about the college councillor's work; Winifred Scates, the World Wide Guild Girls' president, gave an outline of their work, and the Children's World Crusade was represented by Marian Wilbur. Mrs. Associational Secretary Director was Mrs. Mary Y. Brewster, and Mrs. Brown told of the duties of the local society presidents. During the talks given by these representatives, it was noted that two children's names from the Baptist church had received mention in the Mission magazine—Marian Wilbur winning in a poster coloring contest, and Roy Perry being given honorable mention by four teachers at Camp Woodstock last summer. He was one of two boys out of sixty to receive this flattering mention for excellence in the points required at the camp.

In the ladies' parlor was a lighted Christmas tree surrounded by gifts to be sent at Christmas time to a mission hospital. The entire company gathered in a circle and sang, Blest be the Tie That Binds, which was followed by prayer by Mrs. Scates. A delicious supper was served by the members of the society. One of the noticeable features of the program was the drawings of books done by Mrs. Brown, the titles being clearly printed, denoting the books to be read in the reading contest.

Names to be added to the Red Cross roll are: Charles Donahue, Joseph Malek, Mrs. Joseph Malek, Norman Parkhurst, Isadore Rosen, Philomen Dupres, Patrick Clarke, J. Boynton, Mrs. J. Boynton, Nicholas Sarazerick, John Thompson, Bonita Pion, Edmond Boucher, Mrs. Frank Stanley, Kasper Drobiak, Thomas Grenier, Wojt Sareshiewicz, Eli Laviere, William Clark. From Voluntown: Margaret Tanner, Walter Tanner, Mrs. Walter Tanner, G. T. Briggs, Mrs. G. T. Briggs, Marion Briggs, John Herbert, Mrs. Fred Bray, Mrs. Louis Ritchotte, Bertha Stanley, Regina O'Neil, Lionel Marion, Albert Dupont, Edward McGuire, Mrs. Alexander Tanner, George Sheldon, Clara Deschamps, Mrs. Louis Lachapelle, Mrs. Martin Wilyer, Mrs. Anna Laine, Mrs. Rose Koisteney, Lotrell Kinnie, Myron Kinnie, Amelia Palmer, Benjamin Gallup.

Bean and salad supper Cong. vestry, Fri. 6 p. m. 40c.—adv.

A bridge and whist for the benefit of Faith chapter, O. E. S., was held at the home of Mrs. James G. Blair Tuesday afternoon, Miss Margery Brewster, Mrs. O. F. Durfey and Mrs. Dona Ballou assisting in the arrangements. There were five tables of bridge and one of whist. The first bridge prize was taken by Mrs. Henry Olson and the first prize in whist by Mrs. N. B. Parkhurst. The consolation award in bridge went to Mrs. W. H. Payne and in whist to Mrs. Abraham Zegeer. Refreshments were served and a social time followed. Among those present were Mrs. Alice Blair Matheson of East Brimfield and Mrs. F. A. Skinner, of Southbridge.

At the annual meeting of Mt. Vernon lodge, No. 75, A. F. and A. M. held Tuesday evening, the following officers were elected: Worshipful master, Walter A. Field; senior warden, Walter L. Benjamin; junior warden, J. Howard Davis; treasurer, Everett H. Hiscox; secretary, George H. Prior.

Have your eyes examined by Dr. C. A. Spear, optometrist, hours 7 to 9, every Friday evening. Anthony Bldg. —adv.

STOMACH TROUBLE
INDIGESTION
TOO MUCH ACID

ACIDINE never fails to relieve safely, surely and swiftly—INDIGESTION, ACIDOSIS, GASSINESS, SOUR STOMACH, SICK HEADACHE, ACID STOMACH, CHRONIC CONSTIPATION, HEAD COLDS AND ACID RHEUMATISM. It alkalizes, balances excess acid, keeps the whole digestive system sweet and clean.
ACIDINE is the only perfect, modern anti-acid which is combined with Japtase, a powerful starch digestant. Soothing to the stomach and intestinal membranes. Money back guarantee. At all druggists, or write Health Laboratories, Inc., Pittsburgh, Pa.

ACIDINE

We Give Red Arrow Money With Every Purchase.

Special for Friday and Saturday!

A Useful Gift.
JUST RECEIVED ANOTHER CASE OF

Esmond Blankets

66" by 80" — 75% Wool. A Regular $5.00 Blanket.

We are placing the lot on sale for Friday and Saturday for

$2.98

There was such a demand for these blankets at our last sale that we were unable to fill all of our orders. So the mill has allowed us another case. We urge you to come early.

CHARON'S
Formerly the Bitgood Store
Hyde Block, Main Street, Danielson.

Chest Colds
Rub well over throat and chest
VICKS VAPORUB
OVER 17 MILLION JARS USED YEARLY

Listen to the No. 846 Screen Grid
Stromberg-Carlson
With Automatic Volume Control

YOU WILL FIND it the wonder receiver of the day possessing every latest practical development known to radio art — more brilliant in tone, more artistically beautiful in appearance than any receiver on the market.

Come in, see and hear this receiver, then you will agree that its performance far outshines anything we could possibly say about it.

Ask also about our deferred payment plan and the liberal allowance we make on your old set.

Price, without tubes, $347.50

D. BLUMENTHAL
Town Hall Building, Danielson.

THE PORTEOUS & MITCHELL CO

Heralding the Greatest

Handkerchief
Sales Event of Our History

Right at the Peak of the Holiday Season!

MANUFACTURERS' SAMPLE LINES
MANUFACTURERS' CANCELLATIONS
MANUFACTURERS' "DISTRESS" MERCHANDISE

All Merchandise in A1 condition—perfect—no secondary grades—everything in dainty gift boxes from $1.00 value and upwards.

FOR WOMEN

15c Irish Prints
6 for 50c
100 dozen Irish Prints and Hand Emboidered. Values 12½c and 15c

25c Pure Linen
4 for 50c
50 dozen all pure Linen. Swiss embroidered.

25c to 39c Hand Embroidered
6 for $1.00
68 dozen, some in pure Irish Linen Lawn, others in fine Lissu, all dainty hand embroidered throughout, white and colored.

50c Imitation Appenzells
4 for $1.00
50 dozen, all pure Linen Lawn, imitation Appenzells, also Irish and Chinese Embroidered.

75c and $1.00 Hand Embroidered
2 for $1.00
25 dozen high grade pure Linen Handkerchiefs, all white and in color. Choice range of all hand embroidered.

FOR MEN AND BOYS

25c Irish Prints
4 for 50c
50 dozen Men's Irish Prints in attractive assortment.

79c Pure Irish Linen
2 for $1.00
One gross Men's Pure Irish Linen —all French hand rolled hems, colored borders.

25 dozen Boys' Plain White Handkerchiefs—
6 for 25c

50 dozen Boys' Handkerchiefs — attractive colored borders—
4 for 50c

Children's Handkerchiefs
100 dozen Children's Handkerchiefs in Irish, printed effects—
6 for 25c

50 dozen Children's Handkerchiefs, Chinese Hand Embroidered effects. Regular value 25c each—
4 for 50c

Ladies' Handkerchiefs
DAINTILY BOXED
79c box
3 Handkerchiefs in each box
An extraordinary value! 300 boxes Ladies' Swiss Handkerchiefs, guaranteed all pure Linen in dainty boxes in a most varied Holiday assortment.

Handkerchief Cases
39c or 3 for $1.00
Regular Value 69c each
All sheer Irish Linen in choicest colored designs.

Santa Claus
Due to Arrive
Saturday, December 7th
Santa hints of a big surprise that he is bringing with him, for his young friends. He certainly has us all guessing this year. Asking about landing fields! Aeroplanes! Big Surprises!
For Full Details See Friday's Newspapers

Our Daily Special
Size 16x27
Heavy Grade
Axminster Rugs
$1.00
Regularly $1.50 each
Just the scatter rug for doorways between rooms, an excellent rug for protection to your larger rug in front of radio or piano.
Thursday Only
No Mail or Telephone Orders

1790 1929

Norwich Bulletin and Courier

Entered at the Postoffice at Norwich, Conn., as second class matter
Telephone Calls:
Bulletin Business Office 480
Bulletin Editorial Rooms 35-R
Bulletin Job Room 35-W
Willimantic Office, 854 Main St. Telephone 1121-2.
Printed every day in the year except Sunday.
Subscription price 12c a week, 60c a month, $6.00 a year.

139 YEARS OLD

Members of The Associated Press
The Associated Press is exclusively entitled to the use for republication of all news dispatches credited to it or not otherwise credited to this paper and also the local news published therein.
All rights of republication of special dispatches herein are also reserved.

Norwich, Thursday, Dec. 5, 1929

Daily Average Circulation
WEEK ENDING NOV. 30, 1929:
14,407

PREPARE FOR CENSUS

It will not be long now before the work of taking the census will be started. In anticipation of that time and for the purpose of having the people give the necessary amount of preliminary thought to it, President Hoover has asked that they cooperate thoroughly with the census bureau in making the enumeration a success.

It is always well that there should be sufficient advance information in regard to the census to have the people fully advised as to its meaning and what is expected of them. There will always be those who will not get that information and who will shy at the efforts of the census taker. Some will do it, anyway, so that a certain amount of obstruction to the enumerator can be anticipated, but preparation has its fine points and it will do much to remove suspicions and stubbornness.

It should be understood in the first place that there is nothing about the census to be feared. Those engaged in taking it are not satisfying their own desires by the questions they ask. They are complying with government requirements and the information obtained will remain a secret as far as the individual answers are concerned. It is quite important that the people should be prepared to answer the questions fully and intelligently. It isn't guesswork that is wanted but as accurate a report of the population of the country as can be obtained and it is possible for the individual to contribute his assistance.

In the coming census congress has called for the inclusion of questions which will disclose the unemployment situation and from the answers it is expected to obtain a clear idea of the resources of the country. There is nothing in the questions that will harm anyone and no use can be made of any answers for such a purpose.

It is wrong to harbor the idea that the questions ought to be avoided instead of answered. The simplest and best thing is to give every possible assistance; give the enumerator a cordial welcome and send him on his way as quickly as possible with a complete and helpful report concerning yourself or your household. There is no good reason for doing otherwise.

THIN ICE TRAGEDIES

Three children, the oldest nine, could not resist the temptation to venture on the ice of a Rhode Island pond. They found out too late that the ice would not support them and they were struggling in the icy water when seen by a nearby resident. He hurried to their aid and with other assistance they were gotten out of the water and hurried home.

One might suppose that such an experience would be a valuable lesson in that vicinity, or anywhere else where the facts became known, but there is no assurance that others will not do the same thing many times before the season of thin ice is over in the early winter or early spring.

There is no doubt as to the fascination that a child has for the first field of ice. Too often they are not of sufficiently mature minds to sense the danger. The result is that they take desperate risks without appreciating the seriousness of the danger and thus cause many cases of needless drowning and an untold amount of distress and sorrow.

Further than that, they impose obligations upon others who feel duty bound to do everything possible to effect a rescue under such circumstances. This may be as serious for those offering help as for those whose disregard for safety has placed them in dire peril. One of the three in Rhode Island was pulled into the water, trying to aid another, while the adults who finally succeeded in getting the children out were subjected to conditions which might easily have caused pneumonia and death. They were glad to be able to render the necessary assistance but they would have been more thankful if there had been no circumstances calling for such rescue work.

It is perfectly apparent that children are thinking most of the time about pleasure rather than about safety. They are not disposed to give the needed attention to precautions where thin ice is concerned unless it has been drilled into them and even then they like to take chances as well as their elders. Nevertheless, there is a parental responsibility that cannot be dodged and the fathers and mothers should be liberally engaged in the prevention of the thin ice tragedies and near-tragedies.

NATIONWIDE TOLL ROAD

Some discussion is centering about the idea of building a highway from the Atlantic to the Pacific across this country and it has been estimated by one backer of such a proposition that it could be constructed for the sum of $500,000,000. It is a matter that could easily be advocated at this time as a means of contributing to construction activity and through that to the continued prosperity of the nation. It could be pointed to as furthering the proposal recently made by President Hoover in regard to new projects, except that it should be remembered that the president called for the prudent expenditure of funds. Opinions would certainly differ as to whether such a plan and such an expense would be prudent at this time.

It isn't the purpose of the president to encourage the launching of a lot of wildcat propositions for the purpose of stimulating a false situation. It would be better that such propositions should be eliminated entirely than to have them eventually produce a wrong influence on the situation.

The coast-to-coast highway idea is not so far away from the proposition that was before the last session of the general assembly. Then the idea was advanced of giving a charter to a company to build a toll road across Connecticut that would eventually run from New York to Boston. It was urged as an aid to traffic and a relief to the congested highways, but it didn't get very far.

Probably the Connecticut or New England proposition got farther than the coast-to-coast highway would. There are many things involved which would require action by the respective states through which the projected road would run and occupy so much time that it would be years before anything could be accomplished even if it should get favorable action. Such a road might be of much benefit in certain localities and absolutely useless in others. That it will not eventually get a hearing and favorable consideration none would dare to claim but there is doubt about sentiment favoring anything of the kind at the present time.

THE IMPORTANCE OF RADIO

If someone should seriously ask the question as to whether we could get along without the radio there would be a strong and convincing chorus in the negative. Radio has come to play such an important part in our everyday life that we could not think of abandoning it. On the other hand, we are demanding more and more of it.

During every severe storm we have occasion to note the great aid that it gives to shipping in distress. Within the past few days how much more serious the position of those vessels which have received rough treatment off the Newfoundland coast would have been had there been no means of communicating their position and their condition to other vessels or to the shore. There probably has been loss of life and there has certainly been suffering and uncertainty but the radio has given real hope to disabled and battered vessels which would not have been possible before the radio was perfected, or before Marconi demonstrated from the Newfoundland coast that he could communicate through the air across the Atlantic.

Another vivid demonstration of the far-reaching benefits of the radio has been given in connection with the Byrd expedition. While this party has gone to the extreme lower end of the world, far from civilization, it has been in constant touch with the rest of the world and its accomplishments quickly disclosed.

We can better appreciate what a help it would have been in connection with other expeditions, whether they went to the polar regions or to other far distant and little frequented localities.

Could we think of getting along with and adjusting ourselves to conditions before the radio? Would we even be willing to deny ourselves the pleasure and entertainment that comes from its presence in so many homes? We can hear a steadily swelling tide of opposition to any thought of such a thing.

A FINE GOAL

One of the government problems for a long period has been the care of the Indians, a service that has rested on the shoulders of the Indian bureau in the department of the interior. It has not been an easy task, but regardless of the difficulties there have developed conditions which have not always been satisfactory. This has developed the desirability of getting rid of such a responsibility, but it can be appreciated that that is out of the question until it can be done right.

Secretary Wilbur of the interior department believes, nevertheless, that it can be done. It will take some time and the carrying out of a consistent policy looking to the placing of greater responsibilities upon the Indians themselves, but he has the idea that another quarter of a century can bring about such changes as to make it possible for the Indian bureau to be eliminated.

There is the need in the first place of establishing such a goal and then working persistently toward it. That will include the fitting of the Indians to take care of themselves and join with the rest of the citizens of the country in following other than tribal practices and making life something more than an existence. Many of them have furnished excellent demonstrations that it can be done. Inspiration will help more of them to do the same thing and to take a leading part in helping others. There should be nothing more gratifying to the Indians, especially the younger generations, than to bear their share of the responsibilities in bringing about the goal of the secretary of the interior.

EDITORIAL NOTES

It never takes snow long in city streets to go from the beautiful to the dirty.

Were you one of the several who insisted on driving their cars without chains?

There seem to be fliers who throw care to one side about as thoughtlessly as drivers of automobiles.

The man on the corner says: The weatherman is now playing on the side of the hard-winter prognosticator.

In view of some accidents, there seem to be drivers of autos who ought to be restricted to the rear seat.

If the Mayflower is bought as a yacht for the mayor of New York he'll probably take it around the world on his next vacation.

Evidently the Chinese were so busy fighting among themselves they forgot all about the threatened invasion of Manchuria by the Russians

IN THE CLUTCH OF THE LAW

He looked as though he should have been working on stage 4, Boomsky Brothers, Hollywood lot, with the Klieg lights pointing out his brawny good looks as he rescued the fainting girl or defied the villain. However, he had chosen instead to be an upholder of the law and on the Michigan avenue corner he was god of traffic.

He held up a hand as the little one-seater trundled over the cross street carefully. After wavering in apparent bewilderment the car obediently crept over to the curb.

"I saw you," Officer Tracy informed its driver, placing one foot on the running board and thrusting out his chin. Miss Delia Shancy, about as big as a minute and with perpetually round, appealing eyes, turned pale.

"Did you?" she gasped. Plainly she considered it a calamity. Officer Tracy leaned closer. His scrutiny was open and direct and what he saw appeared to satisfy him.

"They're blue," he remarked happily. "As lakes. I knew it. What do you—what do you mean, I say"—he apparently forgot the drift of his remarks and continued staring. His prisoner gulped.

"I don't understand you," she got out with the defiance of a perky sparrow. "I was going just as slow—oh, maybe that's it. I guess maybe I was obstructing traffic—is that the trouble?" Officer Tracy removed his right foot from the running board and replaced it with his left one. "No," he said with a touch of gloom. "You haven't hit it, young lady. I've seen you every morning for the last month driving along here like—like a—where you headed for, anyway?"

"Smitz, Pilfer & Smitz," she answered tremulously. "I've got a job taking samples around to customers and if I'm late they'll fire me. What have I done?"

"Plenty," he informed her promptly. He got out his notebook and pencil and frowned. "Perhaps I won't give you a ticket after all."

Miss Shancy straightened her hat in great agitation. Mechanically she sought and found her vanity case. Officer Tracy leaned closer over the side of the car.

"Still," he went on. "It might be a good thing—driving the way you do. It's a crime."

"What's the matter with my driving?" Miss Shancy retorted with reviving spirit. It is wonderful what fresh lipstick and a touch of rouge will do for feminine morale. "My brother says I learned very fast. He taught me last month, I couldn't get my job unless I could drive a car."

"Oh—it was your brother who taught you, was it?" Officer Tracy commented with great cheer. "I would have supposed it was one of your beaus did it—hey?"

"Beaus!" repeated Miss Shancy obsently. She had just looked fully and meetingly at the law and what she saw seemed to hypnotize her. "What time have I for beaus—I'm a business woman! I shan't be long, though, unless you let me go."

"Business woman!" scoffed Officer Tracy. He seemed irritated at the idea. "Anyhow, you can't drive down my street disturbing traffic—"

"What!" cried Delia Shancy indignantly. Officer Tracy riffled his notebook. "Anyhow, you disturbed me," he muttered. "Where did you say you lived, now?"

"At 2332 3d avenue." Miss Shancy responded with meekness. She did not look meek any more, however. There was an excited tilt to her head and her cheeks were turning pink.

"Name?" Officer Tracy proceeded sternly. She told him. She grasped her steering wheel and looked down and her lashes were quite wonderful. Officer Tracy apparently was enthralled by them. "H'm," he said.

She looked up, and for a long half minute they regarded one another.

"Hrrrp," he said, removing his foot from the running board. "Well, I'm going to let you go this time, Miss Delia Shancy, but your driving has got to be kept track of. I think about tomorrow night—it's my day off—I've got to drop around to your address and see if you're carrying on all right or not. It's my duty to the public. What say?"

"Of course it is," Miss Shancy trilled, starting her little car. Her eyes sparkled. "I expect I might have killed somebody, doing all of twenty miles an hour as I was. I'm simply terrible!"

"I'll tell you what you are," Officer Tracy promised happily, "tomorrow night—at 8 sharp!"—Exchange.

LETTERS TO THE EDITOR

Lacking In Common Decency To The Dead

Mr. Editor: My attention has been called to the fact that the town of Norwich is apparently so lacking in public spirit and right thinking that the town fathers have allowed the First Burying Ground to become neglected, desecrated and sold off for building lots!

It is hard to believe that a town so honored and respected and looked up to as a fine example of New England culture and spirit, should be so lacking in common decency towards its dead. Especially when it means those valiant souls who fought the hardships of the first 40 years to leave something to be loved and enjoyed by future generations are ignored.

I am descended through my father, Edward Huntington Tracy, born in Norwich in 1817, from Lt. Thomas Tracy and Christopher Huntington, both buried in this plot of ground neglected for years by a succession of town fathers. The neglect is hard to believe, but it is nothing compared to the last disgrace of selling off the land for building lots.

How can there be any question about the right thing to do? Undo the wrong as far as possible, restore and preserve.

HELEN TRACY HUDNUT.
Northampton, Mass.,
Dec. 3rd, 1929.

YOUR HEALTH

Tell Them Why!

By William Rankin, M. D.
Keokuk, Iowa.
(From Gorgas Memorial Institute)

Children, even quite young ones, are capable not only of learning simple health rules but of grasping the reasons for them. The children in past generations were given sulphur and molasses or sassafras tea each spring and may not have understood why. But in the present time a young child can easily be taught what it is all about.

For example, he soon grasps why it is to his benefit to go to a physician in the spring. The parents should have approached the visit without too much talking beforehand and had the attitude that it was "a matter of course" that in the spring the child be looked over to see if any illnesses of the past winter had left traces which needed correction or watching. The child does not have to be told about infected tonsils, dental caries, enlarged glands, abnormal hearts or diseased kidneys. The parents can know that such things are possible and plan accordingly. But the child soon gets to feel that Doctor Smith is a very fine friend who wants to see how he is growing; and it is not hard to understand that play in the sunshine is good for him as well as great fun.

A child's cooperation can be obtained if in a simple way he is told that wearing sandals prevents rusty nails and bits of glass from getting into his feet and causing serious infections. If father says: "Oh, let him alone, make him tough, not a baby," then Johnnie is not going to be quite so agreeable as if the case were made: "Of course you don't want to wear a lot of clothes for your sun bath but we have to filter the sun for the tenderer skin."

Mary will have doubts about eating her vegetables if mother says: "You ought to eat spinach," but never touches it herself. Yet in this motor age any child can understand that regular meals of milk and cooked vegetables make him strong and are just as important as gas, oil and water to a good automobile. If parents would take the time to explain this simply, they might be surprised that it had taken no more time to teach Johnnie what was best for him than to let him do the selecting. If he really is too little to understand, then he is too little to do the selecting; at such a tender age you would not let him select his new coat, and neither should he select his food.

A child can be taught to brush his teeth from the time he is old enough to watch you brush yours at least each morning and evening. Long before he goes to school, he can learn that flies and mosquitoes carry disease and can be avoided by cleanliness. Soap as the leader of civilization can be put into a story that a child of three can grasp. If very early in the life regular habits of excretion are formed for him as well as regular habits of eating, he soon understands that his not feeling well probably is caused by his failing to observe the time he should have gone to the toilet.

If you are trying to bring up healthy children, remember that they have the capacity to understand health rules and the canniness to know whether or not you are preaching something to them that you are not practicing in your own lives.

A Washington Bystander

By KIRKE L. SIMPSON
Associated Press Staff Writer

WASHINGTON, Dec. 4—Some aspiring politician evidently is going to find a Hoover cabinet portfolio in his Christmas stocking.

It will be the war department berth vacated by the death of Jim Good; and an ample number of folks seem to think they rate the job.

Whether the president's purpose of deferring his announcement of Good's successor until after the 30-day period of official mourning for the Iowan ends is a special mark of personal affection for Good or establishes a Hoover custom is not certain.

It will serve to bring word of the new assignment to public attention, however, just before Christmas.

The immediate twist given gossip as to who probably would be selected turned a spotlight on Pat Hurley of Oklahoma, now assistant war secretary and acting head of the department.

There can be no question of his already well established popularity in the war department. That, coupled with the fact that he is a world war veteran of fine overseas record and a personal friend of the president, seemed to be the main reason for gossip centering on him.

A Full Field.

But Mr. Hurley is not the only political lad with military experience in the picture.

There is the Hon. John Q. Tilson of Connecticut, for instance, republican leader in the house, and a member of the house "big three" which virtually did all the functioning for that branch of congress in the farm relief special session.

With Speaker Longworth and Chairman Snell of the rules committee, Tilson composed the works of the house for that period, so to speak.

John Tilson is doing his ninth congressional term. Back in the exciting period of the world war, he was an important member of the military committee

It was a natural assignment for him, since he began a military career in Spanish war days as a second "loole" in a federal volunteer infantry regiment, and from the close of that war to the end of 1916 was a Connecticut national guardsman.

He was colonel of the 2nd Connecticut infantry at the time of the Mexican border mobilization.

May Turn to West.

Still, the political situation for Mr. Hoover would seem to indicate a farm belt, or at least western, cabinet selection, which may block Tilson's hopes.

Hurley might fill that bill; or there is Walter Brown, now postmaster general and an Ohioan.

At the time of Senator Burton's death Brown hastened to Ohio, being the only missing member of the presidential cabinet family at the Burton funeral ceremonies.

There was talk then that he might be seeking appointment to fill out Burton's term, in which event the gossipers were satisfied Walter Newton of Minnesota, who resigned from congress at the peak of his political career to take a secretarial job at the white house, would get the postoffice department.

Now some observers think Brown might be transferred to war, opening the way for Newton as postmaster general. Or Newton might get war himself. There seems to be a feeling that Mr. Hoover owes him a better job than on the White House secretariat.

BURGESS BEDTIME STORY

A Scheming Pair.

By Thornton W. Burgess.

To realize that of which you dream,
You frequently must plot and scheme.
—Reddy Fox.

"We won't go home until we get one of those turkeys," declared Mrs. Reddy.

Reddy Fox chuckled. "That suits me," said he. "It may take time to get one, but we'll get one sooner or later. There is nothing like being right on the job all the time. Turkeys roam around in the fields a good deal. Who knows but that we may be able to get one in daylight?"

"I don't care when we get one, whether it is in daylight or at night, as long as we get it," replied Mrs. Reddy. "My mouth has been watering ever since I laid eyes on those turkeys. I suppose we might hide behind this old barn until daylight. Perhaps they will come down and we can get one and run away."

"It won't do any harm to try," replied Reddy. "There's a dog up at that house."

"How do you know?" asked Mrs Reddy.

"I smelled his tracks last night," replied Reddy.

"I hope he isn't a hound," said Mrs Reddy.

"I'm sorry to tell you that he is," replied Reddy. "That means that we have got to be extra careful."

"Perhaps," replied Mrs. Reddy. "On the other hand, perhaps it is a good thing."

"I don't see how you make that out," said Reddy.

"Listen, Reddy," replied Mrs. Reddy. "There are two of us, aren't there?"

Reddy nodded. "Of course," said he.

"Well, why shouldn't one of us lead the dog away while the other one gets a turkey?" said Mrs. Reddy.

Reddy looked at Mrs. Reddy admiringly "My dear," said he, "that is an

"The question is, who will lead the dog away?" said Mrs. Reddy.

excellent idea. No one will ever think of two foxes being around at the same time. We'll let that dog see one of us and then lead him away off, while the other one remains hidden. Those turkeys are sure to come down and the one who is hidden will have plenty of chance to catch one."

"The question is, who will lead the dog away?" said Mrs. Reddy.

"It doesn't make a bit of difference to me," replied Reddy, "I'll lead the dog away and you can catch the turkey. Or you can lead the dog away and I'll catch the turkey."

"Where will the one who catches the turkey take it to? One of those big birds will be pretty heavy to carry far," said Mrs. Reddy.

Reddy looked thoughtful. "That's so," said he. "Neither of us can run very far with one of those big birds. I'll tell you what it is, my dear, we must prepare."

"What do you mean by preparing?" asked Mrs. Reddy.

"We must find a place to hide that turkey—a place where no one else will find it. Then we can come back when the way is clear and get it," said Reddy.

"Right you are, my dear, right you are," replied Mrs. Reddy. "Let's look around now for a place to hide that turkey. We must know just what we are going to do. By the way, suppose I lead the dog off while you catch the turkey?"

"That suits me," replied Reddy. "Now let's look for a place to hide it."

So Reddy and Mrs. Reddy began to explore thoroughly the farmyard and the nearest woods, looking for a place where they might safely leave a turkey if they should get one.

Copyright, 1929, T. W. Burgess.

The next story: "The Plot Thickens."

The albacore variety of tuna is becoming scarcer annually, with the catch off the California coast dwindling from 15,000,000 pounds in 1921 to less than 4,500,000 pounds.

Stories That Recall Others

Every Ten Years

Bill, the neighborhood cutup, remarked: "I'm going to give my dog a census bath tomorrow."

Charles, always curious, asked: "What's a census bath?" giving Bill his desired chance to explain that "It's one taken every ten years, and count the inhabitants!"

Ride For Mother?

Martha, age four, who is very fond of her mother, was out for a walk one day with her aunt and brother when they saw a drunken man arrested and taken away in the new patrol wagon. She had never before seen the wagon and was impressed by it enough to say:

"Oh, isn't it beautiful; I wonder if mother will ever get to ride in it."

CHILD TRAINING

Counteracting Hannah.

Hazel M. Cliffgard.

"My family think it is foolish," said Mrs. Roberts, "to worry about three-year-old Jackie's grammar, when there are real phases of character development to be considered. Just the same, it seems too bad to allow him to use double negatives."

"You are quite right," sympathized her friend. "I should say a careless way of doing anything, whether talking or eating or dressing, would have some kind of bearing on one's future personality. All habits would wouldn't they?"

"Yes, I suppose so. Practically all the new books on child culture stress the very first influences, too. Nevertheless, I scarcely know how to proceed. Jackie is so impatient when he is corrected. And his little neighbors talk like children of the backwoods. You were lucky not to have had these troubles with Richard."

"Oh, but I did," smiled Mrs. White, reminiscently. "Haven't you heard our Hannah talk? She never uses an "isn't" and not only does she told tenaciously to the least objectionable of its disreputable synonyms but she occasionally falls back upon the two worse ones."

"Good gracious!" gasped Mrs. Roberts, stopping a moment to recall what these were, "didn't you find it hard to keep her?"

Her companion nodded.

"For a while, I thought I should have to let her go, surely. But Hannah had been with us so long and was so fond of the children, I couldn't quite turn her off because she used the vernacular of her class and generation. I simply had to find some other way."

"But what else was there to do? Could you keep them away from her?"

"No, Marilyn was a baby, and Hannah had full charge of Richard all the morning, even taking him up when he awoke. I worried about that part most. Children are supposed to be so impressionable right after waking. And, sure enough, one day he did come out with one of Hannah's very worst barbarisms."

Mrs. Roberts sighed appreciatively. "I know exactly how you felt. Tell me what you did. I know you thought of something."

"Well, it seems almost too simple to tell. Of course I made mild corrections during the day—we all do that—but I was still haunted by the fear that those morning impressions might be more lasting than I knew. We had a learned professor who used to break into the commonest of speech when he became thoroughly absorbed in his subject."

"We knew a case like that," put in Mrs. Roberts.

"Yes. That was the sort of thing I feared. Consequently, I decided I should have to work up some kind of counteraction, and it occurred to me that if I remembered the worst mistakes Richard made during the day, I might be able to emphasize the correct form during the bedtime story hour. My best success came with rhymes which I concocted for the purpose and alternated with his other nursery verse. You would smile if you could have heard us repeating them over and over again."

"Oh, that was too clever for anything," Mrs. Roberts replied, a bit of disappointment in her voice, "but I'm not the least bit poetical."

"My dear!" exclaimed her companion impatiently. "I don't mean I did any epics. Listen to this—

'Isn't it funny
A dog has four legs
While we have only two?
Isn't it funny
A dog says, "Bow wow,"
While we say, "How do you do!"
Isn't it? Isn't it? Isn't it? Say!
We're almost as different as night is from day.'

Now,' continued Mrs. White, "anybody could do that, couldn't she? Perhaps you don't like the 'funny,' but I didn't find that objectionable, myself."

"No," answered Mrs. Roberts absently. "I suppose I could weave in something about—

"There isn't any butter in the cupboard.
There isn't any sugar in the sack.
I think I'll hurry to the grocery—'"

"I won't be any time in getting back," finished Mrs. White. "That's the idea, and the funnier the rhyme, the better Jackie will lie it."

"I shall certainly try out your system," mused her friend. "Mother Goose will have to look to her laurels from now on."

What Do You Know About Eastern Connecticut?

QUESTIONS.

1. What was the total number of liquor, beer and druggists' licenses granted in the year ending Sept. 30, 1928, to applicants in Norwich?
2. In Preston?
3. New London?
4. Stonington?
5. Groton?
6. Sprague?
7. Griswold?
8. Colchester?

Answers will be found on Classified Page

Big Ulcer All Healed

"Now I can Walk," Says Mrs. Southcott.

"Here is another letter that makes me proud," says Peterson. "One that I would rather have than a thousand dollars.

"It seems like a miracle, but it's true, every word of it.

"I know it because I get similar letters almost every day from people who have used Peterson's Ointment for old sores, eczema and piles.

"Is it any wonder I am proud?"

Dear Sirs:

"I was an untold sufferer from an old running sore and ulcer. I had tried most everything without any relief from pain. A friend told me of your wonderful ointment and the first box took away the pain that had not left me before in years, and after using just nine dollars worth of the salve I am cured. The ulcer was 9 inches by 6 1-2 inches, is all healed and I can walk. Never, never will I be without Peterson's again.

"You may use this to recommend your ointment if you wish. I cannot say enough to praise it." Yours truly, Mrs. Albert Southcott, Lyndonville, N. Y. Generous box $1 cents.

TRY OUR HOME MADE PORK SAUSAGE
— AND —
SAUSAGE MEAT
40c per lb.
Thumm's Delicatessen Store
40 Franklin Street

An official of the United States Inland Waterways Corporation says: "As far as I can ascertain there is only one city of national importance in our country, Indianapolis, which is not located either on the sea coast, the lakes, or on our rivers."

DON'T COUGH YOUR ENERGY AWAY

VALUABLE body energy is quickly lost under the strain of a spasmodic cough. Doctors advise prompt action at the first sign of a cough. Pertussin relieves coughs quickly and safely. *Quick* because it gets at the *immediate* cause. *Safe* because it contains no *dope*. At all druggists.

Pertussin

The new 1930 HUPMOBILE
Six is its own star Salesman

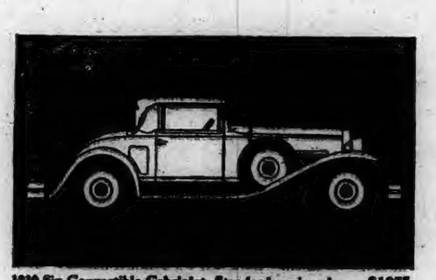

1930 Six Convertible Cabriolet, Standard equipped . . . $1075

1930 Six Five-Passenger Sedan, Standard equipped . . . $1060

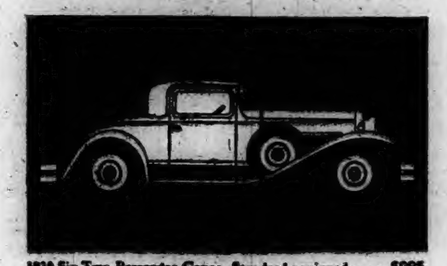

1930 Six Two-Passenger Coupe, Standard equipped . . . $995

ONE RIDE EQUALS ONE SALE

Now the evidence is coming in. From dealers. From engineers. From new owners . . . "The most sensational demonstration I ever had" . . . "Fleet as a racer, powerful as a locomotive, smooth as a dynamo" . . . "Your new Six sells itself by its own spectacular performance" . . . Why not? It's faster . . . Because the famous time-tried Century Six engine has been stepped up to a full 70 M. P. H. More powerful . . . Because new refinements in valves and cylinders put the energy of 70 horses at your finger tips. It's smoother . . . Because long springs, improved shock absorbers, and scientific distribution of weight float you like a summer breeze . . . More comfortable . . . Because doors and seats are wider, cushions softer . . . Take a test ride today . . . This is not only an invitation . . . It is a challenge to your sense of values.

SEVENTY HORSE-POWER
SEVENTY MILES PER HOUR

1960 AT FACTORY

PRICES QUOTED AS AT FACTORY. CUSTOM EQUIPMENT SLIGHTLY EXTRA

Rosoff Motors, Inc.
118 Franklin Street Norwich, Conn.
HUPMOBILE Headquarters in DANIELSON at Railroad Square, Opposite Railroad Depot, Edward J. McBride in Charge

SINCE 1840 THE SAVING FLOUR
SUPERLATIVE IN QUALITY
Appetizing aroma, real flavor, delicious taste, "blended" into the flour and baked into cakes, cookies, biscuits, made with
Heckers' FLOUR

PILES
For any kind. Try PAZO. Money back if it fails. In tubes with pile pipe, 75c; tin box, 60c. All druggists.
PAZO OINTMENT

He Coughed For Two Years

Swore Off

After coughing for two years almost continuously a man of considerable means got thin and tired and worn out, made his will, and was ready to quit the big game of life.

A friend spoke to him about Bronchuline Emulsion and now life to him is very sweet indeed.

That's the kind of cough that is put out of business with amazing speed when the cougher is wise to Bronchuline Emulsion.

Tough old coughs — persistent coughs—coughs that hang on and rob people of their sleep—those are the kind of coughs Bronchuline likes to tackle.

Many times such coughs linger after the Grippe or a heavy cold, and if you have one or know of anyone who has one keep Bronchuline Emulsion in mind.

It isn't just a cheap sweet cough syrup—it's the best cough remedy—and the best is never cheap. Lee and Osgood and dealers everywhere can supply you.

Free for Asthma During Winter

A Remarkable Method that Has Come to the Rescue of Asthmatics. Send Today for Free Trial.

If you suffer with those terrible attacks of Asthma when it is cold and damp; if you choke and gasp for breath, don't fail to send at once to the Frontier Asthma Co. for a free trial of their remarkable method. No matter where you live or whether you have any faith in any remedy under the Sun, send for this free trial. If you have suffered for a lifetime and tried everything you could learn of without relief; even if you are utterly discouraged, do not abandon hope but send today for this free trial.

FREE TRIAL COUPON

FRONTIER ASTHMA CO.
1037 J, Frontier Bldg., 462 Niagara St., Buffalo, N. Y.

Send free trial of your method to:

.....

.....

.....

MOTOR VEHICLE REGISTRATIONS
WEST SIDE GARAGE
One-Stop Service Station
194-200 West Main St., Norwich
ALWAYS OPEN
Let Us Do It For You!

SUFFERS SLIGHT INJURIES WHEN HIT BY AUTO

Patrick O'Shea, of No. 137 Chestnut street, was knocked down and slightly injured on West Town street about 9:20 o'clock Wednesday evening by an Essex roadster owned and driven by Charles N. Dailey of Baltic. He was taken to the W. W. Backus hospital in the ambulance and an examination showed that he was shaken up and suffered a few bruises. Shortly afterwards O'shea left the hospital.

MRS. E. W. HIGGINS SPEAKER AT MONTVILLE MEETING

At the December meeting of Montville League of Women Voters, to be held Tuesday afternoon next, at the home of Mrs. Grace Meicer, Mrs. Edwin W. Higgins, of Norwich, will be the speaker. This will be the first meeting of the league since the state convention and the report of the delegate to that body will be given.

S. P. KEPPLER & SON
Fine Tailors
Early showing of Neckwear for
HOLIDAY GIFTS
A most beautiful array of foreign and domestic silks, in unusual designs and colorings.
Prices Reasonable. 99 Main St.

Chock-Full of Electric Juice

. . . ready to give your car new life and service

. . . your old auto battery whose pep has just been renewed by our excellent charging service.

Call 2848

Rental Batteries

The Goldberg Rubber Tire Co.

at Franklin and Willow Sts.

1790 1929

Norwich, Thursday, Dec. 5, 1929

VARIOUS MATTERS

Light vehicle lamps at 4:49 this evening.

A New London church society is to raise money by means of a cooky and cup cake sale.

Mrs. C. E. Searles has been soliciting for the Red Cross in Pomfret Landing and vicinity.

Park Congregational church this week will elect a treasurer to succeed Mrs. Allen Latham, resigned.

A Pine Hill, R. I., man, Stephen H. Reynolds, is working for Joseph I. Girard at Beach Pond, Voluntown.

Last year Trinity Methodist church made a White Gift offering amounting to $310. This year the aim is $500.

Pinochle at the Colonial club this evening.—adv.

Light moon during December is from the 1st to the 15th and on the 31st. Dark moon from the 16th to the 30th.

At Centerbrook, Mr. and Mrs. C. S. Brown, of Mystic, were recent visitors with Mrs. Seth Carver and Miss Ruth Carver.

We have a complete line of engraved Christmas Cards. The Bulletin Co.—Adv.

The temperature rose above the freezing point Wednesday and those out and about found it a type of a fine winter day.

The town of Groton is to remodel part of the water and light building in Thames street to provide for expansion of police headquarters.

In table glassware, crystal leads in choice, although styles featuring combinations of crystal and green or crystal and black are popular.

Money deposited in the Chelsea Savings bank today will draw interest from the 1st of the month. Present dividend 5 per cent.—adv.

Tug Aquidneck towed the barge Northern 31, New London, light from Montville to anchorage in harbor Wednesday.

Rehearsals are being held at Scotland for the minstrel to be given by members of the Community club, with Mrs. George N. Perry coach.

Wednesday evening, at the meeting of Konomoc grange in Jordan village, Waterford, Mrs. Robert Clarke gave a report of a visit to Norwich grange.

Roast pork supper, Preston City Baptist church, Monday eve., Dec. 9, 6 o'clock.—adv.

Capt. Frank Harding, who has been in Hartford hospital for several weeks, has returned to his home at Saybrook Point, very much improved in health.

A. Kingston, R. I., correspondent notes that Prof. and Mrs. W. F. Kirkpatrick, of Storrs college, were weekend guests of Mr. and Mrs. Pember.

Wednesday at 8 o'clock, in St. Patrick's church an anniversary high mass of requiem for Mrs. Aldea Lusignan was sung by the rector, Rt. Rev. Msgr. M. H. May.

D. of U. V. Christmas sale with baked bean and salad supper, Buck. Mem., Sat., 5-7 p. m.—adv.

A steam heating system being installed in Poquonoc Bridge pumping station of Groton water department will replace stoves which are now used to heat the station.

The home of Mrs. Henry Hoxsie, on the Post road, Quonochontaug, to be opened for a church sale and supper, is one of the oldest houses in that section and holds much of interest.

Calling Cards 50 for 50 cents, 100 for 75 cents. Extra lines 25 cents. The Bulletin Co.—Adv.

Ready Helpers circle of the Central Baptist church is to hold its meeting Friday afternoon with Mrs. William Spencer of Carroll avenue. Mrs. Shepard B. Palmer is leader of this circle.

A social hour will follow the meeting of the Junior Guild of the United Congregational church at the Community house Friday evening, when dresses for African children will be finished.

Posters made for Book Week by the children of the third grades at Storrs and Mansfield Hollow and fifth grades at Spring Hill and Mansfield Depot form an interesting exhibit this week at Mansfield library.

The December Farm and Home Bureau News, issued in Norwich, has a memorial tribute to George Wood, of Waterford, who had been awarded some of the highest honors in the state for his 4-H club work.

Preliminary steps were taken the past week in a campaign to broaden exports of American cotton goods at a luncheon held at the Merchants' club, New York, under the auspices of the Cotton Textile Institute.

Glass fruit bowls, candy dishes, vases and similar articles for holiday gifts continue in good demand. While plain crystal is popular, it is selling second to pieces which are decorated with gold or silver trimmings.

In behalf of the people of Uncasville and West Kingston Baptist churches, Rev. Charles H. Palmer presented Miss Norma Farnham a white gold wrist watch at her ordination last week as pastor of the two churches.

Stamp collectors learn that at Rome, as a part of the commemoration of the seventh centenary of the death of St. Anthony of Padua, June 13, 1231, the Italian government has decided to issue a series of stamps recalling incidents in the life of the great saint.

There comes now the first opportunity for men in the U. S. navy serving ashore to compete for advancement to the rating of chief petty officer. Very recently, the bureau raised that restriction, and now the Submarine Base has ten highly recommended candidates.

Old Lyme's community Christmas tree will be in charge of Miss M. E. Harris. Consent has been given to use one of the large evergreens on the lawn at the Phoebe Griffin Noyes library and it is hoped that it can be lighted every night during Christmas week.

The manager of the New London-Niantic Coach line has taken off the 6:30 morning trip from Niantic, due to the fact that many owners of motor cars take Niantic people to work in the city in their machines, either from friendliness or for a small fee daily. The bus fare is 25 cents.

SLIDERS HAVE BUSY NIGHT ON UNION ST.

Fully 100 boys and girls with sleds and double rippers thronged Union street hill during the two-hour sliding period, 7 until 9 o'clock Wednesday evening, under police protection. The children gave Officer Patrick F. Shahan, stationed at Union square, a busy time. Between directing automobile traffic and keeping the children in a regular line on their trips up the hill, the officer had his hands full. Officer Timothy Driscoll was stationed at the junction of Union street and Broadway, routing south-bound auto traffic down Broadway.

PERSONALS

Floyd Pike of Moosup has been in and about Haversham, R. I., buying furs.

William Burdick has returned to his home in Norwich Town after a week's visit with his brother in the Wheeler district, Stonington.

Thomas Greenwood, Jr., of Dunham street, division accountant for the Central Vermont railroad, left Wednesday on a business trip to Brattleboro, Vt.

Mr. and Mrs. Charles R. Cook and daughter, Miss Charlotte, of Jewett City, have been entertained at the home of Mr. and Mrs. J. Morton Cook of Farnholme, Stonington.

Mrs. Annie Brackett and Miss Maggie Browlee of Willington had as guests last week Mr. and Mrs. Elmer Kinsman of Stafford Springs, Miss Hazel Anderson of Norwich, Arthur Benson and Leon O. Woodworth.

WIFE BLOCKS HUSBAND'S SUIT TO EJECT HER

A husband was restrained from ejecting his wife from their home as a trespasser Tuesday when their domestic tribulations were brought before Judge Hugh B. Baker in superior court at Providence.

Mrs. Mary F. Havens, wife of Col. George H. Havens, Beacon avenue, Providence, was granted an application for a preliminary injunction to enjoin her husband and his nephew, Billings F. S. Crandall, of Stoddards Wharf, Ledyard, respondents, from obtaining or serving any execution, or enforcing the judgment of the sixth district court in an action of trespass and ejectment.

Col. and Mrs. Havens have gone through extensive divorce proceedings in the past, but neither has been successful in divorcing the other. Soon after their marriage, Col. Havens, a retired druggist, made his wife joint owner with him in the Beacon avenue property. Following the divorce litigation, he instituted a partition suit and the property was sold at public auction to Mr. Crandall for $15,000. Col. Havens took back a mortgage for $15,000, the full purchase price. Mrs. Havens received about $6,300 as her share of the proceeds. Crandall then brought his trespass and ejectment suit to oust Mrs. Havens and obtain decision in the district courts.

Mrs. Havens retaliated with an injunction suit, seeking to have the court determine her inchoate right of dower in the property, contending the property actually belongs to her husband, though in his nephew's name. She says she is still the wife of Col. Havens but he provides no support for her and has provided her with no other home. She has continued to live in the Beacon avenue home, her husband having departed from there early in their marital troubles.

Judge Baker, ruling that law points can only be determined upon final hearing, and in order to hold the matter in status quo until that time, granted the temporary relief, holding up further proceedings to oust Mrs. Havens. The law does not favor actions of this nature between husband and wife, the court ruled, the law considering such proceedings as inconsistent with the marriage relation.

CLAIMED AUTOMOBILE THAT WAS PARKED ALL NIGHT

About a half hour after a model T Ford sedan had been towed to police headquarters, Wednesday evening, from Water street, as an abandoned machine, James McGregor of No. 21 Hill street, appeared at the station house and informed the police that the car was his. He was booked on a charge of parking the machine all night on Water street.

Officer Henry Fenton had reported to headquarters that the sedan had been parked on Water street, near the Auditorium hotel, all night Tuesday and that it was still there Wednesday evening. Officer Patrick Shahan and Officer Fenton towed the machine to police headquarters.

McGregor, appearing to claim the machine, told the police that he had let some one take the machine Tuesday. He admitted that it had been left on the street all night Tuesday. He claimed he had used the machine late Wednesday afternoon and had left it in the same place about 6 o'clock Wednesday evening while he went to the skating rink in the Olympic building. After leaving the skating rink he learned that the machine was gone. The machine was towed to police headquarters about 9:30 o'clock.

Later in the evening McGregor left $2 at the police station to cover the fine.

$2,000 DAMAGE IN WILLIMANTIC FIRE

(Special to The Bulletin.)

WILLIMANTIC, Dec. 4.—Fire believed to have been caused by an overheated wood stove broke out about 9.15 o'clock tonight in the two-tenement house at 265-263 Main street, owned by the American Thread company and occupied by Mrs. Gideon Roy and Mrs. Ovila Boisvert and family. The damage was roughly estimated tonight at $2,000 to the building and contents. The fire broke out near a wood stove in the upstairs part of the Roy tenement, being discovered by Mrs. Roy. Her son, Oscar, rang in an alarm from Box 51, bringing a quick response by the full complement of permanent and call members in charge of Acting Chief Michael J. English. The firemen fought blindly against the blaze beneath a fireproof roof. The recall was sounded within 45 minutes. Two lines of hose were played on the blaze. The fire was confined to the interior of the building, where the firemen were forced to chop walls in order to gain access to the elusive blaze. The walls and furniture on the lower floor were damaged by water.

OBITUARY

Abraham Jacobson

Abraham Jacobson, 57, of No. 167 West Main street, prominent Jewish resident and proprietor of the Boston Bakery and Pastry shop for many years, died at 5:30 o'clock Wednesday evening at a hospital in Providence. He had been ill for many years and had been in hospitals in Providence for about six months.

Mr. Jacobson was born in Russia, the son of Mr. and Mrs. Nathan Jacobson, and after coming to this country when a young man he lived in New London for a time, then coming to this city in 1894. He has continued to make his residence here, where he established the bakery business and has been at its head since its inception. He was actively interested in the Jewish organizations, having been affiliated with practically every one.

Besides his widow, who was Mattie Sears, he is survived by three daughters Mrs. B. Lipshitz of New York and the Misses Etteles and Justine Jacobson of this city, two sons, Joseph J. and Nathan P. Jacobson, of this city, two brothers, one living in Rochester, and Barnett Jacobson of this city, and a sister residing in Waterbury.

Mr. Jacobson was a well known and highly esteemed resident of the West Side section of the city and through his long term in business came into contact with many people, who will learn of his death with sincere regret.

SYMPHONY ORCHESTRA TRIUMPHS IN MITCHELL MEMORIAL CONCERT

The Mitchell memorial concert, given at Slater hall Wednesday evening by the Norwich Symphony orchestra under direction of Dr. Frank Drago, was a brilliant success. Norwich music lovers, in honor to the memory of Archibald Mitchell who did much to enhance the love for music and musical education in Norwich, filled Slater hall with an audience of over 500, who visibly enjoyed the fine concert.

The program opened with Mozart's Symphony in G Minor which was a gem of grace, lyricism, and piquant rhythm, all in true Mozartian spirit, a well chosen composition for this particular occasion. The Mozart Symphony, and the works that followed, proved that Dr. Drago has a good instrument at his disposal, well balanced, sonorous and colorful. The excellent work of the orchestra was warmly received. Dr. Drago combines authoritative knowledge and meticulous care with a sympathetic and intelligent grasp of a composers' thought and intention. He has no small amount of personal magnetism, and has the orchestra under perfect control at all times.

The brilliant popular Symphonie Espagnole, by Lalo, was next on the list, with Hugo Kortschak, violinist, as the soloist. Mr. Kortschak is in charge of the violin department at Yale School of Music and there was much interest in hearing him, for his reputation as an artist of the highest rank is well established both in America and Europe, and he had never before been heard in this city. He unites in one person all the excellent qualities which an executive artist can possess in so high a degree. He crowns all these qualities with his poetic faculty, by means of which he makes everything that comes to his hand so beautiful and attractive, that his listeners can give themselves up to undisturbed enjoyment. In the Symphonie Espagnole these qualities were much in evidence and the result was a performance of striking power and beauty.

The allegro non troppo was delivered with firmness and vigor and the characteristic Spanish rhythm well established. The sublime andante found in Mr. Kortschak a most devoted and poetical exponent who brought out all the subtle, mystic charm its ideal performance requires. The Rondo (allegro) was brilliantly executed and presented with an undisturbed rhythmic sureness. At the conclusion Mr. Kortschak received a rousing ovation.

Audience Pays Memorial Tribute

Rev. Alexander H. Abbott followed Mr. Kortschak and delivered an eulogy in memory of Archibald Mitchell which made a deep impression upon the audience. "As we meet here tonight," said Rev. Mr. Abbott, "we would do honor to the memory of Mr. Archibald Mitchell. His delight in music and musicians, and his fostering of the art in Norwich are well known to all of us. It is not enough that one man should attempt to speak for the music-lovers of this community, as a mark of our respect; the members of such an audience as this would prefer to speak for themselves. Let us, then, at this moment, rise and observe a moment or two of silence, as an act of memory."

All present rose and paid tribute to the memory of Mr. Mitchell. As the audience was seated again Rev. Mr. Abbott added: "This action of ours is evidence of our gratitude to Mr. Mitchell's benefaction to the music of Norwich."

In keeping with the atmosphere created by the remarks of Rev. Alexander H. Abbott, the string choir of the orchestra gave a beautiful interpretation of the Andante Cantabile from Tschaikowsky's String Quartet Op. 11. Dr. Drago brought forth from the strings a tone of imposing depth and scintillating, polished mellowness.

As this selection was concluded, Charles J. Dyer, president of the Norwich Symphony society, came to the front and, grasping Dr. Drago by the hand, spoke with unfeigned admiration of the wonderfully fine performance given by the orchestra. "They help us, and we ought to help them," said Mr. Dyer. "We ought to support those who do the beautiful things for us. It is indeed wonderful that Dr. Drago and his personnel composed of Norwich men and women give their time and effort entirely free to give us this beautiful concert. We ought to be thankful to them and help them continue the symphony in Norwich."

A graceful and spirited performance by the orchestra of Mozart's Menuetto from the Symphony in E flat followed.

Mr. Kortschak next presented a group of four pieces: Air by Goldmark, Burlesca by Suk, Nocturne by Boullanger, and the brilliant Zapateado (Spanish dance) by Sarasate. In this group Mr. Kortschak's gifts as an interpretative musician were again in evidence and he proved to have at his command all the technical resources of the violin. Mr. Kortschak was assisted at the piano by Felix Hupka, a Viennese musician, recently come to America. Mr. Hupka's work was of the highest order, displaying insight and cooperative understanding.

The orchestra followed with the lovely and popular Blue Danube Waltz by Strauss. One never seems to tire of listening to this idealized dance poem, particularly as Dr. Drago gave it a fresh performance of marked color, and no lack of brilliance.

A lively and brilliant rendition of Mozart's Overture to the opera "Le Nozze di Figaro" brought the concert to a successful conclusion. Dr. Drago shared with the orchestra the well merited ovation given to them by the audience.

Orchestra Personnel

The personnel of the orchestra is as follows:

Dr. Frank Drago, conductor. First Violins—Walter W. Lang, concert master; C. Theodore Sterry, Leslie Fletcher, Dominick Pedace, Tyler Gilbert, Alwin Kampfe, Marjorie Miller, Reginald C. Lundin, Miriam Gordon, Lillian Hirsch, George Heck, Charles Knolls, Irving H. Schlesinger, George Luetjen. Second Violins—Arthur J. McNamara, principal; William F. Malone, Dominick Tedeschi, Angelo Perrone, Anna Stockdale, Marion Eberbach, Edward Adams, Harold Friedland, George Bell, Joseph Dembo, Chester Maciejewski, Charles Wheeler. Violas—Frank Chrest, principal; Earle J. Swan, Michael Carelli, Louis Brocaccini, Meyer Rubin. Violoncellos—Thomas Rondomanski, principal; Zygmund Rondomanski, Arthur L. Wilder, Edgar A. Tanguay, Albert Clayton, Floyd Reed. Basses—Albert J. Heck, principal; Frank Monroe, George Helmboldt, Julius L. Cady. Flutes—Clarence Barber, Joshua Heaps. Clarinets—John Kukla, Sherman H. Barber, Richard Sanders. Oboes—Vincent J. Hallas, Frank Royce. Horns—Leon Callanquin, Gottfried H. Wachter. Trumpets—John M. Swahn, Frank Decker. Trombones—George Webb, Hayden O. Jenks. Timpani—George Barlow. Percussion—Richard Kyle.

DUWELLS AND ICY HOTS LEADING IN PINOCHLE

By virtue of two defeats in the City Pinochle league Wednesday evening the Thermos team relinquished its hold on first place and dropped into second position. The Duwells, winning two contests, and the Icy Hots, breaking ten wins and 4 defeats each, the Eagles, at whose home the league will hold its next meeting, have possession of the cellar position.

The following are the scores: First half—Foresters 27,970 vs. Thermos 27,680; Duwells 27,840 vs. American Legion 25,250; Eagles 22,450 vs. Icy Hot 32,020. Second half—Foresters 29,040 vs. Eagles 25,550; American Icy Hot 31,220 vs. American Legion 26,540; Duwells 27,830 vs. Thermos 25,690.

The standing to date:

	W.	L.	Pct.
American Icy Hot	10	4	.714
Duwells	10	4	.714
Thermos	9	5	.643
American Legion	5	9	.357
Foresters	5	9	.357
Eagles	3	11	.214

BENEFIT SOCIAL FOR PRESTON BAPTIST CHURCH

About 75 persons attended a social given Wednesday evening at the home of Mr. and Mrs. Henry Bates, Preston, for the benefit of the Preston City Baptist church. The sum of $20 was realized as a result of the delightful affair. The programme comprised vocal solos by Miss Dorothy Bennett, William Lund, Mrs. Irving Foote, Delwin Martin and George Hollingsworth; readings by Mrs. Appleton Maine and Rev. J. A. Smith; quartet selections by Mrs. Eckford Pendleton, Mrs. Irving Foote, Mrs. Herbert Richardson and Miss Arlene Bennett; instrumental duets by Mrs. Henry Bates and Mrs. Richardson. There were also orchestral numbers by an orchestra from the Greeneville Baptist church, Harold Kinney, leader, and Miss Doris Lund, pianist. Sandwiches, ice cream and cake were served, following the programme.

PUBLIC SCHOOL TEACHERS SEE ARLISS IN "DISRAELI"

Teachers of the public schools of the town were guests Wednesday afternoon at the Palace theatre, by invitation of the management, for the great Warner Bros. and vitaphone production, George Arliss in "Disraeli."

Over 120 of the school staff attended, including Superintendent E. J. Graham, Principals W. G. Tarbox and Frank W. Clapp, expressing their warm appreciation of the privilege extended them to see a great actor in a great picture at a great period in the history of England.

Bible Study at Local Y. M. C. A.

The weekly Bible study hour for men was held at the association building Wednesday evening, and an interesting session was held. The topic of discussion was "Ideals to Strive for," and the scripture used was the 13th chapter of first Corinthians.

Among the points brought out in the study were the following:

A man has no moral right to be indifferent to the needs of others. Most of the indifference is thoughtless rather than deliberate. Paul in the chapter places great emphasis on love. While Paul did not attempt to define love, he did suggest some of its ingredients, among which are the following: Patience, kindness, absence of envy, humility, courteous, unselfishness, a controlled temper. Love is not suspicious; seeks the good in people not the bad.

PIERCE WINS LEG IN RIFLE CLUB SHOOT

Three members of the Norwich Rifle club, which is holding a series of weekly shoots at the Norwich armory, McKinley avenue, Wednesday evenings, have won at least one of three legs which is required to gain possession of a brand new Weir Springfield rifle, the prize. In the match Wednesday evening, N. C. Pierce chalked up the highest score, a total of 297 points, one point better than his nearest competitor, Lucia, who had 296. Allyn Brand has two legs and Fred Stebbins one leg of the necessary three to win.

The results follow:

	OH.	Kn.	St.	Pr.	Ttl
Pierce	73	48	46	92	297
Lucia	84	41	42	89	296
Holms	67	45	43	95	295
Brand	80	40	47	95	292
Fredrichs	83	43	48	82	290
Welsh	67	49	37	83	284
French	63	43	40	92	283
Racicot	49	41	36	73	275

The Norwich Rifle club will take on the American Legion club of Taftville next Wednesday evening in a Mohegan Rifle league match. The Taftville club won by default from the Danielson team Wednesday evening.

AERO CLUB MEMBERS GAIN FLYING EXPERIENCE

A regular meeting of the Norwich Aero club was held Wednesday evening at the state armory. Herbert Sablowski was elected to membership. William Murphy, Fred Seidel, Morris Adelman, Clarence Lyndes and Miss Beatrice Rau were named a committee to arrange for a dance.

Members who took air flights over the week end were Mr. Murphy at Hartford, and Miss Rau at Marlboro, as the guest of Miss Henrietta Appell, said to be New England's youngest girl pilot. Pilot Freddy Welsher of Brainerd field was a recent visitor to the club.

Morris Adelman is making good progress towards a pilot's license at the Providence airport. Members of the club sponsored the painting of an aviator's guide sign, "Norwich," on the roof of the Shannon building. At the meeting Wednesday evening Miss Beatrice Rau outlined a course in parachutes and described her first jump. Airport Manager Beebe is clearing away brush in an effort to improve and enlarge the flying field at Gallows Hill.

EMPLOYED BOYS HAVE SCHEDULE FOR MEETINGS

The Employed Boys' Brotherhood will resume their educational study and lecture hour this Thursday evening at 6:15 in the Y. M. C. A. These cooperative study periods are being held each Thursday evening, in connection with the boys' department for educational development. It is the aim, objective and idea to instill and create a desire for the unfortunate boys in this city, who have been forced to quit school at an early age to support the family or because of some other unfortunate disaster, to further their interests in some intelligent and helpful manner.

Harold E. Robbins, manager of the Connecticut General Life Insurance Co., will be the speaker. Mr. Robbins will speak on insurance in general, bringing in the fundamentals of insurance.

The schedule and speakers for the rest of the season are as follows: Dec. 12, My Civic Duties—Mayor Lee Roy Robbins; Dec. 19, Physical Education—J. H. Demarest, of Y. M. C. A.; Dec. 26, Public Defender—Charles L. Stewart; Jan. 2, Honest Workmanship—Walter Block; Jan 9, Life's Problems—F. A. Stanley, state secretary for boys; Jan. 16, Athletics in Schools — Courtland C. Whitney; Jan. 23, Chamber of Commerce—Walter H. Pilcher; Jan. 30, Discussion—Gustave Bochman, of Hartford; Feb. 6, Banking Business—Kenneth Fox; Feb. 13, Civil Engineering—B. H. Balmer, Jr.; Feb. 20, Vital Religion—Rev. P. A. Kilmister; Feb. 27, Contracting—W. S. Spencer; March 6, Service—Walter Block; March 13, My Experiences as an Official, R. W. Whaples; March 20, My Future—John Sellman; March 27, Wonders of Electricity—Willis F. Hill; April 3, The Sports Writer—Myles E. Standish; April 10, Industrial Work—James Morton; April 17, Our Boys—James L. Case.

SPOKE TO ROTARIANS ON JAPANESE RELATIONS

The Relationship Between Japan and the United States was the topic of a very interesting address by M. T. Yamamoto, editor of The Japan Times of Tokyo, at the meeting of the Norwich Rotary club on Wednesday noon at the Wauregan hotel. Mr. Yamamoto was introduced by Arthur M. Brown, in charge of the program for December.

In his talk Mr. Yamamoto said in part:

The United States and Japan are very closely related in the way of commerce, but they must understand each other to promote and get the best results of this relationship. There are 21 nations bordering on the Pacific ocean and to America and Japan it is an obligation to cooperate in preserving peace among them. You know that imaginary talk of war oft times leads to real war. The hands are guided by the heart and poisoned hearts make violent hands.

It is idle to deny that there existed a misunderstanding between Japan and America prior to the Washington conference of 1921-22. But the result of this conference was a better understanding between the two nations, America and Japan, and between Japan and China. Japan immediately following the conference restored Shantung to China with all its sovereign power. Japan withdrew her troops from eastern Siberia; cared for several thousand Russian refugees driven out by the bolshevists, not from any political reason but for purely humanitarian reasons. Japan then cut her navy by 30,000 men, scrapped some old ships, and released 2,800 officers. One of the most notable things was the changing of the text books in Japanese schools. The old books were thrown out and modern textbooks put into the schools.

On Sept. 1, 1923 came the earthquake which was the worst disaster in the history of Japan. The U. S. gave $11,000,000 to aid the nation. This made a very profound impression on the Japanese. Then a $1,500,000 hospital was built which stands as not only a monument to American generosity but to the brotherhood of mankind.

This feeling was impaired by the exclusion of the Japanese from America in 1924 but with others in Japan feel that this will be reconsidered and a solution satisfactory to both countries will be made. The Japanese did not mind the exclusion so much as the way in which it was done.

In the Sino-Russian controversy Japan is maintaining a strictly neutral position. She is not entering into the Eastern Railway difficulty at all, although the railroad was originally planned for the Russians to get quick access to Japan. Japan wants peace in Russia for that country takes 27 per cent. of the Japanese products. Japan is endeavoring to promote peace all through the far east and is doing all in her power toward this end. The greatest promotion for this peace is education and the principles of brotherly love taught at the home fireside.

In conclusion Mr. Yamamoto said that he hoped that in a short time the principles of the Geneva, Paris and Washington conference would be realities.

At the business session, F. Russel Smith presided in the absence of President Frank R. Murdy. Lucius Briggs and C. A. Gager were the energetic song leaders. The club voted the usual contribution to the Christmas seal fund.

The meeting closed with the singing of The Star Spangled Banner.

WILL ENTERTAIN LUTHER LEAGUES AT SOCIAL

The Luther league of the First Evangelical Lutheran church met Tuesday evening for its monthly business meeting, with a large attendance. It was voted to send flowers and individual cards to Miss Erica Werth, who on Monday underwent an operation for appendicitis at the W. W. Backus hospital.

The social committee made a report on the play, A Bunch of Fun, which was recently staged. A letter from the Connecticut Luther league regarding a conference of the state leagues, to be held at Meriden Dec. 8, was read. One new member, Miss Louise Radtke, was welcomed by the league.

The secretary read a letter from the church board, thanking the league for money given towards the repainting of the church and it was voted to have Christmas carols sung during Christmas week at places to be announced later. Nominations for officers for the coming year were presented by the nominating committee, Mrs. F. Kellish, Miss Frieda Phillips and Walter Hoefer. The local league will entertain the Luther leagues of South Manchester, Conn., and Webster, Mass., Thursday, at a Christmas social.

TOOK GUEST VIOLINIST BACK TO NEW HAVEN

Hugo Kortschak, who was the guest artist here Wednesday evening for the Mitchell memorial concert by the Norwich Symphony orchestra, was taken back to New Haven after the concert through the courtesy of Louis M. Crandall. Mr. Kortschak earnestly desired to get back to New Haven after the concert so that he might be on time for his classes at Yale this (Thursday) morning. Mr. Crandall met the situation by volunteering to drive him back, thereby earning the gratitude of the Norwich Symphony society for this unselfish service.

$225,000 BALANCE FOR THAMES RIVER WORK

(Special to The Bulletin)

WASHINGTON, Nov. 4.— In addition to an allotment of $28,000 for maintenance of the Thames river in Connecticut there is a large unexpended balance which can be applied to that purpose. The balance last July amounted to $225,000 and whatever is still remaining unexpended will be applied as necessary for maintenance, as well as the amount of $28,000 just allotted.

PROJECT WORK TALK BEFORE PRIMARY COUNCIL

Edwin B. Floyd, state supervisor of public schools, addressed members of the primary council at a meeting at 5:30 o'clock Wednesday afternoon at the Broadway grammar school with Miss Marion Beebe, the president, presiding. Supervisor Floyd illustrated his talk, which was upon project work, with lantern slides. These showed the school children at work. In the business session routine matters were transacted.

EXTENDS ELIGIBILITY TIME FOR $1,000 TAX EXEMPTION

According to an opinion handed down by Town Counsel H. H. Pettis, any person who served with the United States forces during the Word war, between April 6, 1917 and July 2, 1921, is entitled to a $1,000 property tax exemption in Norwich. The opinion by the town counsel was issued at the request of the board of assessors. Having received the opinion, the board of assessors are unanimous in their decision to allow ex-service men and women the $1,000 exemption if they served betwen April 6, 1917 and July 2, 1920, instead of between April 6, 1917 and November 11, 1918.

Persons desiring the $1,000 exemption are requested to record their discharge papers with Town Clerk Harold S. Burt before November 1, 1930. Only those who recorded their discharge papers prior to Nov. 1, 1929, will be allowed the exemption for this year. It is understood that there are a number of men in Norwich who were in the service of the United States during the period between the date of the Armistice and that of the official signing of the treaty of peace, who will benefit by the opinion.

The opinion of Town Counsel Pettis is as follows:

In response to your request for my opinion as to whether a person enlisting in the United States army subsequent to Nov. 11, 1918, but prior to the treaty of peace, between the United States and Germany, was entitled to have his property to the amount of $1,000 exempt from taxation under the provisions of the general statutes, I would say as follows:

The armistice between this country and Germany was signed on Nov. 11th, 1918, but no definite treaty of peace was entered into until July 2nd, 1921. During this interval, our armed forces were not engaged in any hostilities so far as I am aware with the exception of a force of some two of three thousand men who during a portion of this period were in Russia. The language used by our statute is "In time of war." The question therefore is whether war was continuing in a legal sense during this interval between the armistice and the signing of the treaty. The federal courts have considered this question on a number of occasions, though never so far as I am aware with reference to a claim for tax exemption. It also has been considered a number of times by various state courts but so far as I know the supreme court of this state has never had this question before it for decision. While the question is not free from doubt, I am, on the whole, of the opinion that until the signing of the treaty, the United States was legally at war and that the expression "in time of war" should be held to include this interim. If I am correct in this it necessarily follows that any person enlisting in the army, navy, marine corps or revenue marine service, during the interim would be entitled to the $1,000 exemption under our statute. It does not however necessarily follow from this that any person who has paid taxes heretofore should now be entitled to recover them back as this question would depend upon other considerations.

Trusting that this will answer your question, I remain,

Your very truly,
HENRY H. PETTIS,
Town Counsel.

BOY SCOUTS HOLD MODEL PROGRAM FOR SCOUTLEADERS

Two interesting features of the seventh session of the Scout leaders' training course held Wednesday night were a talk by William A. Collins, assistant scoutmaster of Troop 12, on map making and a model program by the scouts of Troop 1. The session opened at 7.30 p. m. in Room 216, Thayer building, with a game on safety first. Following the game Mr. Collins led an interesting discussion on map making. The badge committee composed of John Hill and Howard Ludlow elected by the scoutmasters at the scoutmasters' campfire reported that they had discussed badge awards with several scoutmasters and were reporting in favor of the boy and troop paying for a boy's badge. Badges therefore awarded at the next court of honor will be collected for in advance at the cort.

Announcements were made concerning the winter camp and court of honor. Every scoutleader plans to attend the court and have as many scouts and parents present as is possible. It was announced that Arthur Adams, field scout executive of Hartford, will show moving pictures of the camp at the court.

At 8.10 the group of leaders hiked to the Community house on Church street where they observed for the remainder of the evening a model troop program put on by the scouts of Troop 1. The program included scout oath and law, pledge of allegiance to the flag, payment of dues, business meeting, patrol instruction and project work, games and scout benediction. Following the meeting refreshments were served and the scout men had a short discussion of good and bad points in the meeting observed. Some points stressed were: Variety, alternate game with instruction, something new each meeting, instruction given by games, few commands, plenty of action, boy participation, boys instructing boys, little business, beginning and closing on time; more cooperation shown by parents.

William M. Wyman, deputy scout commissioner, gave a short talk to the scouts on first aid and Scoutmaster Walter Weldman gave a word of thanks on behalf of the scoutmasters. Scoutmaster Howard Ludlow led a most interesting game of "Murphy Says." A. L. Peale and Assistant Scoutmaster Cecil Wetherbee were in charge of the troop.

Scoutleaders present were: William M. Wyman, William A. Collins, Franklin Robinson, John W Hill, Jr., Cecil Wetherbee, Howard Ludlow, Robert P. Burke, H. Downer Johnson, Jr., H. Lloyd Rathbun, Walter P. Weldman, John P. Boldrighini, and Scout Executive John L. Sullman.

Boy Scouts of Troop 1 were David Shields, Joseph Skowronski, George Rangos, Lester Libbey, Barnard Schwartz, Charles Romanowski, Melvin Kennedy, William Pinlayson, James Armstrong, Theodore Pike, Benjamin Bendett, William Powell, Walter Barber, Charles Coit, Nathan Becker, and Louis Sussman.

For Burial in Stamford.

The body of Anna Zangi, who died here Tuesday night, was taken to Stamford by Undertakers Shea and Burke Wednesday by automobile. Burial is to be in St. Charles' cemetery, that city.

INCIDENTS IN SOCIETY

Mrs. Charles Coit, of Broadway, is entertaining with four tables of bridge today (Thursday) in honor of Miss Constance Learned, whose engagement to Lawton Slade Brayton, of Fall River was announced recently. Mrs. Ebenezer Learned and Mrs. John Dixon Hall will pour and will be assisted by Miss Marion Lee Bishop and Mrs. Philip T. Welles.

Dr. and Mrs. Witter K. Tingley and family have returned from a week end motor trip to Bridgewater, Mass., where they were guests of Mrs. Tingley's relatives.

The meeting of the Wednesday club was held with Miss Annie L. Ruggles, of Broad street, the hostess having the very interesting paper on Portugal.

Tuesday evening, the twelve members of Alpha Sorority, Norwich Free Academy had a bridge of twenty-six tables at the Huntington school, Norwich Town. The prizes were won by Mrs. Robert R. Agnew, Miss Marjorie Wolfe, Miss Esther Evans, C. A. Gager and Henry H. Vignot.

This week's

THREE NEW LONDON BANKS SEND OUT $388,044 TO CHRISTMAS CLUBS

(Special to The Bulletin)

NEW LONDON, Dec. 4—The three banks promoting Christmas clubs have made their annual distribution of checks of the 7,817 members, who received $388,044 as a result of their savings during the year. The Savings Bank of New London distributed checks amounting to $216,547; the Mariners Savings bank paid out $146,197 and the New London City National bank sent out checks in the sum of $25,000. Some of this huge sum of money will be spent for Christmas celebration, but much of the savings will be deposited in savings banks.

EAST LYME MAN ATTEMPTS HOLD-UP AND TRAIN WRECK

(Special to The Bulletin)

NEW LONDON, Dec. 4—Sedrick Kennett, of East Lyme, 25, undoubtedly possessed of a criminal mind, was arrested today by Capt. William P. Conley, Lieut. David Marks and Sergeants John McAuliffe and John McGrath, New Haven railroad special agents, charged with attempted train wrecking. Kennett was taken into custody after a boulder had been placed on the railroad tracks intended to wreck the Bar Harbor east-bound express. It was struck instead by the east bound Cannon Ball freight train. The arrest of Kennett was not until an all night search had been made for him and resulted when he returned to where he had placed the huge rock on the tracks.

Kennett, who has been under suspicion by the state police of being criminally inclined went to the tracks in East Lyme probably about 10.30 last night and succeeded in rolling the boulder to the east-bound tracks. He then hid himself in the bushes and awaited the arrival of the train. The express had passed through East Lyme a short time before Kennett placed the boulder on the tracks, having arrived in New London at 11.20 o'clock. The next train to come along was the fast express freight and as the boulder had been placed on a section of the track where there is a curve, it was not seen by the engineer with the result that the locomootive struck it with great force. The engine was not thrown from the tracks, but it was disabled. As soon as the engine crew realized that an attempt had been made to wreck a train, the information was telephoned to the office of the special agents here. Police officials at New Haven were also notified. Capt. Conley and Sergeant McAuliffe coming to New London and then going to East Lyme where they joined Lieut. Marks and Sergeant McGrath. An all-night search for Kennett did not result in his being found, but when he went to the site of the intended train wreck this forenoon he was arrested. Taken to the state police barracks, Kennett broke down under a long grilling and declared that he had intended to wreck a passenger train and rob the passengers. Kennett was armed, for when being questioned before he was taken to Groton, he made an attempt to pull a .38 calibre revolver, but he was disarmed by the officers.

The arrest of Kennett also revealed that earlier in the evening he had attempted a holdup on the Boston Post road in East Lyme. Kennett leaped to the side of the highway when an automobile in which Samuel J. Cooper and Miss Anita Henderson, both of Boston, were passengers and signaled Cooper to stop. Instead of heeding the command, Cooper speeded the engine and as the car was about to pass where Kennett was standing the latter hurled a stone through the windshield. Cooper and Miss Henderson were cut by the flying glass. On the auto arriving at a gas station, Cooper told the story of the attempted holdup to the state police. Officer William E. MacKenzie was detailed to make a search for the holdup man and after questioning Cooper the officer arrived at the conclusion that Kennett was the man wanted. The officer went to Kennett's home, but the young man was not there. After a wait of two hours, the officer left the house and joined his associate officers who were searching for Kennett for the attempted holdup. After the state police had returned to the barracks Kennett appeared at the location of the attempted train wreck and his arrest resulted.

Kennett was presented in the justice court of East Lyme late this afternoon and was held for trial before the next term of the superior court. In default of bail Kennett was committed to jail.

The plant of the Atlantic Coast Fisheries, Groton, has suspended operations because of a scarcity of fish off Georges banks, as the fleet of boats that make the catches for the fisheries are not bringing in the fish to port. The fishermen report that they never knew fish so scarce as at present. The plant will resume operations as soon as the boats resume bringing catches into port, which will, it is believed, be within a week.

Mrs. Gilbert Fahey and infant son, of River road, Waterford; Carl Palm, Ivoryton; Mrs. Morris Hendel and infant son, 65 Summer street, Mrs. Francis Gray, 28 Denison avenue, patients at Lawrence-Memorial hospital, were discharged today.

Rocco Baldini has sold to Giovanni Testa the stock and fixtures in the store, 32-35 Shaw street.

George Marquardt, Groton, has sold a building lot on Plant street to Phoebe N. Skinner.

Tobias Olson and John H. Jensen have sold a building lot on Gardner avenue to Ida F. Hebbard.

OBITUARY

George S. Kelly

George S. Kelly, 61, formerly of New London, died last night in New York, where he had resided many years following his removal from New London. He is survived by his wife, who was Miss Elizabeth Horan, of New London. Mr. Kelly during his residence in New London, was employed as machinist by the New London Ship & Engine company.

John Wesley Fordham

John Wesley Fordham, 58, died last night at his home, at Crescent Beach, after an illness of several weeks. He is survived by his wife, a daughter, Mrs. Albin W. Cooper, Elizabeth, N. J.; four sisters, Mrs. Hattie Monroe, Branford; Mrs. B. F. Harris, Sag Harbor, N. Y.; Mrs. Edward A. Eccleston, Southampton, L. I., and Mrs. John P. Brauner, Jackson Heights, N. Y., and two brothers, Howard Fordham, California and Richard Fordham, Trumansville, N. Y. Mr. Fordham who was a blacksmith by occupation, was born at Sag Harbor, Jan. 2, 1871.

FUNERAL

Mrs. William Smith

The funeral of Mrs. Anna S. Smith, widow of William Smith, was held this afternoon at 1 o'clock at her residence, 410 Pequot avenue and was attended by a large gathering of mourners. The services were conducted by Rev. J. Romeyn Danforth, pastor of the First Church of Christ. Burial was in Haddam Neck cemetery, Haddam.

Police Sergeant Patrick Murphy was unable to perform duty today, being ill at his home on Bayonet street. Patrolman Henry Hick was also off duty, being indisposed at his residence on Lee avenue.

Commissioner of Motor Vehicles Robbins B. Stoeckel today ordered the suspension of the driver's license of Robert J. Archibald, 5 Jay street.

Fractured Elbow

J. F. Bennett, U. S. Coast Guard, suffered a fractured left elbow last night when he fell down a flight of stairs at the rooming house, 109 Golden street. The police were notified of the accident and Automobile Patrol Officer Clarence Martin and Patrolman William Riordan went to the house. Finding that Bennett had sustained an injury, the sailor was taken to Lawrence-Memorial hospital.

Fined for Immorality

Maud Ellis, colored, proprietress of a resort on Main street, was in the police court this morning charged with conducting a disorderly house. Louise Palmer, colored, and Kennetha Myrtle, white, were charged with frequenting. The Ellis woman was fined $75 and costs and the Palmer woman and Myrtle were fined $5 and costs each. The Main street house, which has been watched closely by the police for a long time, was raided by Sergeant John Courtney, Automobile Patrol Officer Clarence Martin and Patrolmen Braxton Hill and Frank Philopena, when Myrtle and the Palmer woman were known to have gone to the house. The raiders, however, believed that they would find additional frequenters.

Walter Denigse was charged with breach of the peace and was fined $10 and costs. He was arrested on Main street last night by Patrolman Henry Sylvia.

A half dozen men charged with intoxication were disciplined, one fellow, an old offender being sentenced to 60 days in jail. Another also an old offender, who applied for lodging at police headquarters last night, was sentenced to 30 days in jail. A half dozen sailors and one soldier, who were arrested last night, were delivered into the custody of guards and taken back to their respective stations for military discipline.

Mrs. Arthur Panciera and infant son, of 83 Thames street, patients at Lawrence-Memorial Associated hospital, were discharged today.

OBITUARY

John M. Rankin

John M. Rankin, 59, formerly of New London, died yesterday at his home, 339 West Main street, New Britain, after a lingering illness. He is survived by his wife, a son, Douglas Rankin and two daughters, Misses Frances and Catherine Rankin, both of New Britain and by a brother, Daniel Rankin, 360 Jefferson avenue, this city. When a resident of New London, Mr. Rankin was employed as a shoe store clerk and during his residence in New Britain he was employed by the Russell & Erwin Manufacturing company.

Charles F. Ross

Charles F. Ross, who died last Sunday in Hartford, is survived by a brother, Lewis Ross, this city.

Liquor Destroyed

Members of the police department today were engaged in the destruction of more than 100 cases of beer, which were seized in recent raids. The beer was taken to the city's dumping ground, rear of Calkins park in the police patrol and there the bottles were shattered.

Edward Ross, U. S. Coast Guard, stationed at the state pier, sustained a fractured left elbow last night when he slipped and fell on the tracks of the New Haven railroad at Hallam street. The injury is being treated at Lawrence-Memorial hospital.

AUTOMOBILE ACCIDENT NEAR COLCHESTER

John Shea, 17 Vlets street, a salesman, is a patient at Lawrence-Memorial Associated hospital suffering from severe abrasions of the face and body, receiving the injuries in an automobile accident yesterday. Shea was driving on the Hartford turnpike and when near Colchester, he drove to the side of the highway to permit another auto to pass. In attempting to guide the auto back on the road, it skidded on the icy surface with the result that the car crashed against a tree.

MACHINE STRIKES GIRLS WHO ESCAPE WITH BRUISES

James G. Hanson, 114 Ledyard street, reported to the police this evening that while driving his automobile on Winthrop street, near the overhead bridge of the New Haven railroad, it hit Jennie and Josephine Gunther, of Winthrop street. The girls escaped injury other than bumps and bruises.

WANTED IN NEW BEDFORD ON NON-SUPPORT CHARGE

Clarence Oliveri, 22, was arrested this afternoon by Detective Sergeant Nelson Smith on a warrant issued by the police of New Bedford charging him with non-support. Oliveri was locked up and is being held pending the arrival of an officer to escort him back to New Bedford for trial. Oliveri has been residing at 171 Federal street.

In a further endeavor to prevent accidents because of the slippery condition of highways, city laborers were engaged throughout today scattering sand on streets where a grade exists and where automobiles encounter difficulty in ascending the highways. The scattering of the sand interfered with coasting by the boys and girls, but was a necessity in order to avoid accidents.

But a lone prisoner awaited presentation in the police court tomorrow, for this forenoon a fellow was found on the municipal wharf, much the worse for liquor. He was arrested and will tell his story to Deputy Judge John McGarry tomorrow.

Boxer Loses License

Frankie Cheslock, U. S. Coast Guard lighter, and who has appeared on various boxing cards in New London and other New England cities, is one of several automobile drivers whom Commissioner of Motor Vehicles Robbins B. Stoeckel has announced will have their licenses suspended for a year.

Mr. and Mrs. Oscar Long of 37 Bristol street are visiting in New York.

Miss Mildred F. May of 53 Montauk avenue, substitute kindergarten teacher in the public schools, has returned after a few days' visit with Cambridge, Mass., friends.

Miss Margaret Goss was elected president of W. W. Perkins Woman's Relief corps at the meeting yesterday afternoon. Other officers elected were: Senior vice president, Mrs. Hortense Cottrell; junior vice president, Mrs. Verna Conary; treasurer, Miss Flora Lester; chaplain, Mrs. John Goddard; conductor, Mrs. Harriet Smalley; guard, Mrs. Georgie Kopp. The officers will be installed in January by Mrs. William Packer of Groton.

Padraic Colum, Irish poet, who was to have spoken here next week, under the auspices of the Diocesan Bureau of Social Service, has notified the bureau that he will be unable to speak in that he will not return to this country this city until February, due to the fact from Europe until shortly before that time.

ANNOUNCEMENTS

Broadway Theatre.

Side-splitting comedy, enthralling music, intricate and graceful dancing, Shakespeare and burlesque, vie with one another for honors in the all-star "Hollywood Revue," the massive production showing today and tomorrow for the last times on the Broadway screen. John Gilbert heads the cast of 25 stars from the Hollywood firmament, including the dramatic, comedy and singing and dancing favorites. Jack Benny and Conrad Nagel are rivals for the crown of master of ceremonies, and honors are even until the final flicker. The chorus numbers are exceptionally brilliant, with the huge M-G-M ensemble of over 200 trained dancers, augmented by the famous Rasch ballet, in scenes photographed in natural colors. A symphony orchestra of 100 musicians plays the entire show which lasts nearly two hours. The latest Fox movie-tone news is an added feature. For Saturday's evening the Broadway has in preparation "The Great Gabbo," a tense drama of a man overcome by his own self-love. Erich von Stroheim, known as "the man you love to hate," has the leading role, with Betty Compson heading a supporting cast of over 500.

Cupid is responsible for a lot of earthly misery by being elsewhere when wanted.

RADIO PROGRAMS

Thursday, Dec. 5.

302—Springfield, WBZ—990.

5.00 p. m.—Closing stock markets.
5.45 p. m.—"Queen's Lace, Handkerchief."
6.20 p. m.—Dinner music; Velvo Melodies; Investment talk.
7.00 p. m.—Amos 'n' Andy; Coke Melodeers; Sally Briggs ensemble.
8.00 p. m.—Lehn & Fink serenade; Champion Sparkers.
9.00 p. m.—Smith Brothers; Maxwell House melodies.
10.00 p. m.—Atwater Kent program.
11.01 p. m.—Champion Weatherman; Republican-Daily News bulletins; Statler orchestra.

283—Hartford, WTIC—1060.

12.15 p. m.—Brown Thomson quintet.
1.15 p. m.—Farm Reporter; silent until 5.00 p. m.
5.00 p. m.—Radio Keith Orpheum hour.
5.30 p. m.—"Sunset Hour."
6.31 p. m.—Hotel Bond trio, Earl Styers, baritone, as guest soloist.
7.00 p. m.—Silent.

243—Boston, WNAC—1230.

6.40 p. m.—The Commanders; "An American Fantasy."
7.05 p. m.—Dinner orchestra, with the Cracle; Salicon Song Man; Mason & Hamlin concert.
8.00 p. m.—Commodore ensemble; "The Political Situation"; Lennox Symphonic hour.
9.00 p. m.—True Detective Mysteries; Around the Samovar.
10.00 p. m.—Temple hour; National forum.
11.10 p. m.—Broadcast from the tent; opening of the picture "Condemned."
12.00 p. m.—Midnight reveries.

508—Boston, WEEI—590.

4.10 p. m.—Stock exchange quotations.
5.00 p. m.—Radio-Keith-Orpheum hour.
5.45 p. m.—WEEI dinner music.
7.00 p. m.—Big Brother club; Coward Comfort hour.
8.00 p. m.—Fleischmann program; Selberling singers.
9.30 p. m.—Don'ts for drivers, Mr. and Mrs.
10.00 p. m.—Radio Victor program.

379—Schenectady, WGY—790.

12.30 p. m.—New York stock reports.
1.52 p. m.—Aviation weather report.
2.00 p. m.—Musical program, Proctor's theatre.
2.50 p. m.—WGY matinee players.
5.00 p. m.—Radio Keith Orpheum program.
5.30 p. m.—News items. Produce Market report, farm flashes and dinner music.
7.00 p. m.—Quaker State boys; WGY Agricultural program.
8.00 p. m.—Fleischmann program
9.00 p. m.—Selberling singers; Frost melody moments.
10.00 p. m.—Radio Victor program.
11.00 p. m.—Dance program.
11.30 p. m.—Organ recital.

454—New York, WEAF—660.

12.03 p. m.—Twelve o'Clock trio.
1.00 p. m.—Pennsylvania Luncheon music.
5.00 p. m.—Radio-Keith-Orpheum program.
5.30 p. m.—The Lady Next Door, children's program.
6.00 p. m.—Black and Gold Room orchestra.
7.00 p. m.—Mid Week Federation hymn sing, mixed quartet; Coward Comfort music, string quartet.
8.00 p. m.—Fleischmann hour.
9.00 p. m.—Selberling singers, James Melton, tenor; male quartet; Singing violins.
9.30 p. m.—Jack Frost's Melody moments, David Grupp, xylophone soloist.
10.00 p. m.—Victor program.
11.00 p. m.—National grand opera, "The Secret of Suzanne."

394—New York, WJZ—760.

12.00 noon.—The Luncheon Five.
1.00 p. m.—National Farm and Home hour.
3.45 p. m.—"Across the Desert into Arabia." Dr. John R. Turnbull.
4.00 p. m.—U. S. army band.
5.35 p. m.—Stock market reports.
6.00 p. m.—Old Man Sunshine.
6.30 p. m.—Park Central orchestra.
7.00 p. m.—Amos 'n' Andy, blackface comedians; The 7-11's, Welcome Lewis, contralto crooner.
8.00 p. m.—Lehn & Fink serenade, male trio; Champion Sparkers, "Sports Drama."
9.00 p. m.—Smith Brothers, Maxwell House Melodies, Dixie Trio.
10.00 p. m.—Atwater Kent Mid-Week program.
11.00 p. m.—Slumber music, string ensemble.

526—New York, WMAC—570.

9.30 p. m.—Jewish program.
10.00 p. m.—Lenox program.
10.30 p. m.—Marty White.
11.05 p. m.—Paradise orchestra.
11.35 p. m.—Russian Arts ensemble.
12.45 a. m.—Village Grove Nut club.
2.05 a. m.—Madison Square Garden six-day bike race.

272—New York, WLWL—1100.

6.00 p. m.—Paulist Choristers, under the direction of Father Finn; "History of Advent," Rev Thomas Ryder.
7.03 p. m.—Paulist Choristers; "Timely Topics," Rev. James M. Gillis; Paulist Choristers.

526—New York, WNYC—570.

6.05 p. m.—The Treble Duo.
6.30 p. m.—Jewish Welfare board.
6.40 p. m.—Robert Ida, violinist.
7.00 p. m.—Welfare council, "This Younger Generation."
7.35 p. m.—WNYC Air college, "Modern Developments in Internal Combustion Engines."
8.15 p. m.—Venezia A. Napoli, Italian musical.
8.45 p. m.—W. Orton Tewson, "Notable Biographies."
9.00 p. m.—The Oriana quartet.
9.15 p. m.—The Misses MacPherson and Ross, two piano recitals.

236—New York, WBBR—1300.

8.00 p. m.—Concert trio.
8.15 p. m.—Talk, "What Was the Penalty Placed Against Adam?"
8.30 p. m.—Songs, Ted Logan and Elizabeth Kopec.
8.45 p. m.—Orchestra.
9.15 p. m.—Choristers.
9.30 p. m.—"At Home With Frank and Ernest."

348—New York, WABC—860.

6.00 p. m.—Columbia Symphony orchestra; Civic repertory plays, Eva La Gallienne.
7.00 p. m.—Paul Specht's orchestra; Commodore ensemble.
8.15 p. m.—"The Political Situation"; The Columbians.
9.00 p. m.—True Detective Mysteries; "Around the Samovar."
10.00 p. m.—Temple hour, musical program; National forum from Washington.
11.00 p. m.—Dream Boat; Paramount orchestra.
12.01 a. m.—Royal Canadians; Midnight Melodies, Ann Leaf at the piano.

422—Newark, WOR—710.

5.50 p. m.—Martin Flavin, "Developing a Play."
7.01 p. m.—"Why," Dr. Arthur Frank Payne (talk on psychology).
7.15 p. m.—Lexington Minute Men.
7.45 p. m.—Elements of Aviation.
8.00 p. m.—Bamberger Little Symphony with Helena Marah, contralto.
9.00 p. m.—WOR Repertory (playlets).
9.30 p. m.—Lone Star Rangers (male quartet and Lonesome Cowboy).
10.00 p. m.—Red Lacquer and Jade.
10.30 p. m.—Midtown Hofbrau orchestra.
11.05 p. m.—Astor orchestra.
11.30 p. m.—Moonbeams (string trio and girls' vocal trio).

230—Newark, WAAM—1250.

7.01 p. m.—Bill Fellmeth, sport talk.
7.15 p. m.—Globe orchestra.
7.45 p. m.—Frank J. Bailey "Bedtime" stories.
8.00 p. m.—Philco hour.

272—Atlantic City, WPG—1100.

8.00 p. m.—Gospel hymns; Arthur Scott Brook, city organist.
9.00 p. m.—"Little Club" entertainers.
9.20 p. m.—Reeves Brothers, Hawaiian guitarists; Charlie Fox and His Cubs.
10.18 p. m.—The Subway Boys; Hayes Watson, pianolog.
10.45 p. m.—"The Merry Mermaids," Henry P. Zimmerman, violinist.
11.00 p. m.—Silver Slipper Supper club.

Few men can afford to stand on their dignity all the time.

POETRY

Compensation

When my luck seems all out
And I'm down at the mouth,
When I'm stuck in the North,
And I want to go South;
When the world seems a blank
And there's no one I love,
And it seems even God's
Not in Heaven above,
I've a cure for my grouth
And it works like a shot—
I just think of the things
That I'm glad I am not;
A bird in a cage
A fish in a bowl,
A pig in a pen,
A fox in a hole,
A bear in a pit,
A wolf in a trip,
A fowl on a spit,
A rug on a lap,
A horse in a stable,
A cow in a shed,
A plate on a table,
The sheet on a bed,
The case on a pillow,
A bell on a door,
A branch on a willow,
A mat on the floor,
When I think of the hundreds of things
I might be,
I get down on my knees and thank God
that I'm me.
Then my blues disappear, when I think
what I've got,
And quite soon I've forgotten the things
I have not.

—Elsie Janis, in the Cosmopolitan.

Can't Scare My Dreams Away

You cannot scare my dreams away—
They come to me by night, by day.
Though everything I have is gone
And life seems scarce worth living on
Quiet moments come when troubles fold
Their wings engulfed in sunset's gold
And every worry, every care
Seems vanished in the twilight air.

Beside a city window dim
I nod; my fancy seems to skim
Beyond the blackened chimney pots
Fair fields of sweet forget-me-nots.
And daisies by a laughing stream
Of home and mother then I dream.
Of childish faith and innocence
And wild rose nodding by a fence.
Oh, Fate, strange pranks you like to
play
But you can't take my dreams away.

—Florida Times-Union.

HUMOR OF THE DAY

Cloak Room Attendant—Did you get the right coat and hat, sir?

Patron—No, thanks.—Tit Bits.

"I made some very valuable contacts today.

"I didn't make any sales either."—Life.

Mrs. Hoyle—If all men were like my husband there wouldn't be any labor troubles.

Mrs. Doyle—What's the matter—doesn't he work?—Detroit News.

Irate Boss—Don't you ever do anything on time?

Tardy Clerk—Oh, yes, sir. I bought my car that way.—Brooklyn Eagle.

"Why is Mabel so angry? The papers gave a full account of her wedding."

"Yes, but they put in that Miss Blackfield was married to the well-known collector of antiques."—Nebelspalter Zurich.

"Hullo! Bought a saxophone?"

"No. I borrowed it from the man next door."

"But you can't play it."

"Neither can he while I've got it."—London Tid-Bits.

Author—This is the plot of my story. A midnight scene. Two burglars creep stealthily toward the house. They scale a wall and force open a window. As they enter the room, the clock strikes one—

Sweet Thing (breathlessly)—Which one?—Union Pacific Magazine.

It was Friday and the pupils were due to recite various things they had learned during the week. Dorothy said she would give a proverb, and when her turn came stood up and solemnly said "Susie Adam forgets Susie Adam."

The teacher gasped and called her back. "What on earth is that?" "Quotation!" said Dorothy proudly. "Say it again!" "Susie Adam forgets Susie Adam." "But," said the teacher, "when did we have that?" "Monday." The teacher turned to her diary and saw for Monday: "Enthusiasm begets enthusiasm."—Exchange.

KALEIDOSCOPE

Sickles are still widely used in Spain in the harvesting of wheat.

A dam constructed entirely of marble has been completed in Athens.

About 80 per cent. of the recent immigrant stock in the United States live in cities.

The natural gray color of aluminum may be turned to white by a new, inexpensive process.

There are only twenty-five farms in Norway with an area of more than 250 acres of cultivated land.

Alaskan mines yield annually more than $17,000,000 worth of copper, gold, silver, lead and other minerals.

The most popular type of aircraft in the United States is the two and three-place open cockpit biplane, due to its lower cost.

The tale of two hunters who went after ducks only to have their car nearly wrecked by a big moose was told at Rice Lake, Wis., recently. The hunters were Dr. A. S. White and Ray Fitch, who displayed their damaged automobile as proof of their story. The men were driving along an untraveled highway, they said, when a giant moose jumped from the side of the road and ran head on into their car. The windshield of the car was broken, one headlight was torn off, a hole was gouged in the top and the radiator was punctured in the peculiar accident. The moose rolled from the hood of the car and disappeared in roadside undergrowth apparently not seriously hurt.

Said to play with an uncanny human touch, a mechanical violin has been invented by two engineers in France. It has a number of keys which press the strings like the left hand of a player, and a revolving bow which permits different degrees of pressure. The violin is driven by two motors. One takes the place of the player's arm and the other imparts the swift movements of the wrist.

At Canaan, Conn., Mrs. Samuel A. Eddy is exhibiting an interesting plant which is a species of the balsam family. While traveling in the fall of 1925 on the island of Martinique, over the ruins wrought by the volcano, Mt. Pelee, in 1902, Mrs. Eddy gathered some seeds in the city of St. Pierre. She planted some of these seeds last summer and was surprised when they produced a plant bearing flame-colored blossoms, reminiscent of the volcanic fire which had all but destroyed their ancestors.

The placing of Swedish automatic telephones in Venice is yet another sign of the modernization of the ancient city on the Adriatic. Swedish telephones have long been serving subscribers in southern Italian cities, principally in Naples, and the turn has now come to Venice and Padua in the north.

Itching Burning Pimples on Head. Healed by Cuticura.

"About two years ago I started to have pimples on my head. They itched and sometimes burned, and turned into sore eruptions that festered and scaled over. In about a day they got real hard, and hurt so badly that they gave me a headache. My hair which used to be thick and fluffy became oily and dull. The eruptions lasted two or three months.

"I began using Cuticura Soap and Ointment and they helped me, and after using three or four cakes of Soap and one box of Ointment I was healed." (Signed) Miss Yvette Carpentier, 38 Hedly Ave., Central Falls, R. I., Jan. 5, 1929.

Soap 25c. Ointment 25 and 50c. Talcum 25c. Sold everywhere. Sample each free. Address: "Cuticura Laboratories, Dept. H, Malden, Mass."

HOLIDAY FURNITURE

FOR MOTHER, SISTER OR FOR HER—

A Cedar Chest

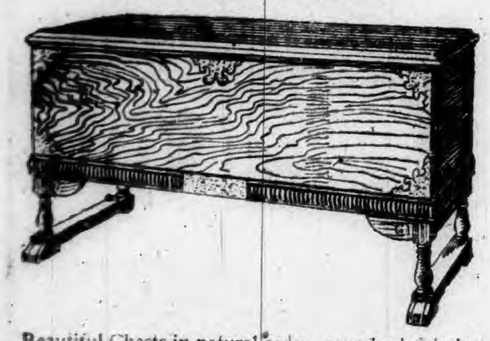

Beautiful Chests in natural cedar, or walnut exterior cedar lined, in many patterns. Some plain, some decorated, all useful, sure to please as gifts. The walnut exterior chests are priced from **$16.00 up.** The natural cedar chests from **$12.00.** Choose yours now—we will gladly hold it 'til Christmas.

Lamps Lamps

Floor Lamps, Bridge Lamps, Table Lamps, in a great variety of styles and finishes. The newest in parchment shades, some hand decorated, for use with any lamp base. We have a particularly complete line of wrought iron standards, and a fine showing of Colonial reproduction pewter lamps. Just the lamp for your room is here—and prices are consistently low in the lamp department, as throughout the store. We suggest early selection while stocks are at their best.

Gilbert Furniture Co

68 B'DWAY PHONE 1602

Good Furniture Since 1861

Lost Fat—Gained in Charm Her Weight Now Normal

Table Tells How Much Women and Girls Should Weigh

Average Weight of Women with Clothes. Feet and Inches of Height with Shoes

Age.	3-0	3-1	3-2	3-3	3-4	3-5	3-6	3-7	3-8	3-9	3-10
15	109	111	114	117	120	124	128	132	136	139	143
18	112	114	117	120	123	126	130	134	138	141	145
20	114	116	119	122	125	128	132	136	140	143	147
22	115	117	120	123	126	129	133	137	141	145	149
24	117	119	121	124	127	130	134	138	142	146	150
26	118	120	122	125	128	131	135	139	143	147	151
28	119	121	123	126	129	132	136	140	144	148	152
30	120	122	124	127	131	134	138	142	146	150	154
32	121	123	125	128	132	136	140	144	148	152	155
34	123	125	127	130	134	138	142	146	150	154	157
36	124	126	128	131	135	139	143	147	151	155	158
38	125	127	130	133	137	141	145	149	153	157	160
40	127	129	132	135	138	142	146	150	154	158	161
42	128	130	133	136	139	143	147	151	155	159	162
44	130	132	135	138	141	145	149	153	157	161	164

We are going to be perfectly frank about KRUSCHEN SALTS (taken internally) — the six vital mineral salts your body must have to function properly.

KRUSCHEN SALTS do not reduce you overnight—like so many products claim to do. But taken regularly over a period of time—half a teaspoonful in a glass of hot water every morning before breakfast will take away unhealthy flesh and restore your figure to its normal weight. Yet at the same time—build up health with a tremendous increase in vigor and energy for you!

KRUSCHEN SALTS aid in stimulating the bowels and kidneys to proper elimination, they purify the blood of harmful acids—they carry through your blood stream new life and activity to every part of your body.

MONEY BACK—IF NOT COMPLETELY SATISFIED!

When your body is working like a perfect machine—rest assured that unhealthy fat starts to go—slowly but surely until you've finally reached your correct weight.

Best of all, your health has been marvelously improved—you'll be free from a great many ailments from which you probably suffered.

Get an 85c bottle of KRUSCHEN SALTS at Lee and Osgood's, or any drugstore (lasts 2 months). If even this first bottle doesn't convince you this is the safest, most pleasant and surest way to lose fat—if you don't feel better than ever before in your life—your money gladly returned!

PALACE — DIRECTION WARNER BROS. — NOW PLAYING

WARNER BROS. present

George Arliss in "Disraeli"

The shrewd and ambitious diplomat—the cunning intriguing female spy—the fascinations of a youthful love, budding and blooming—the development of a gripping plot, tense with human reactions and human impulses. All these great dramatic forces blend in this masterpiece of screen entertainment.

STARTING SATURDAY, DECEMBER 7th

"THE SACRED FLAME"

With CONRAD NAGEL, LILA LEE and PAULINE FREDERICK

A Tremendous Story of Love, Sacrifice and Mystery.

BREED

TODAY FRIDAY SATURDAY — SUE CAROL — in — "THE EXALTED FLAPPER" With IRENE RICH and BARRY NORTON

BIG DOUBLE FEATURE PROGRAM — TOM MIX — in — "JUST TONY" — Featuring — TONY, the Wonder Horse

FOX MOVIETONE NEWS

COMEDY | FELIX CARTOON

DON'T FORGET TONIGHT IS CHINA NIGHT!

Poultry Show — and — DISPLAY OF POULTRY EQUIPMENT — Also — DISPLAY OF CANARIES

Dec. 5, 6, 7, 1929

Water Street (Next to Strand Theater)

ADMISSION 25c

BROADWAY Where Talkies Sound the Best! TODAY and TOMORROW at 2:15—6:45—9:00

A FEAST FOR THE EYE AND THE EAR! The M-G-M HOLLYWOOD REVUE OF 1929

SINGING! DANCING! MUSIC! COMEDY! NATURAL COLORS!

JOHN GILBERT

25 Film and Stage Stars

Chorus of 300

Albertina Rasch Ballet

SYMPHONY ORCHESTRA OF 100

Fox Movietone News

STARTING SATURDAY! ERIC VON STROHEIM (The Man You Love to Hate) — in — THE GREAT GABBO

Vivid Tense Drama Set in a Musical Background

500 IN THE CAST

Whist and Pinochle

Grotto Home, 68 Cliff St.

8-10

Thurs. Night, Dec. 5, 1929

Refreshments

CHRISTMAS SALE of Food and Fancy Articles

AT TRINITY EPISCOPAL PARISH ROOM

FRIDAY, DEC. 6th

2 to 8 P. M.

What Is Going On Tonight

Franklin chapter, No. 4, R. A. M., meets in Masonic temple.

Norwich lodge, No. 430, B. P. O. E., meets in Elks' home.

Canton Oneco, No. 3, I. O. O. F., meets in Odd Fellows' hall.

Victory lodge, No. 4, I. O. O. L., M. U., meets in Steiner hall.

Lady Buckingham council, No. 14, D. of A., meets in Odd Fellows' hall.

ANNOUNCEMENTS

Palace Theatre

The romance of international intrigue and diplomacy as it centered around one of the greatest figures in English history is thrillingly portrayed in the new Vitaphone all-talking drama, "Disraeli," which with George Arliss starred, is now playing at the Palace theatre and will be continued there through Friday evening of this week. Arliss, who is acknowledged the world's greatest actor, takes the part of the British prime minister, the Jew who did so much for the empire during his incumbency.

Besides Arliss, we have in this superlative picture such well known and brilliant stars of the stage and screen as Joan Bennett, Florence Arliss, Anthony Bushell and David Torrence. With such an array of luminaries it can easily be seen why the play is such a success both as a stirring historical production and a flaming romance. When the picture was first shown last night Norwich got a thrill. The distinction of Arliss in the title role is something that will linger in the memory long after half a dozen other motion pictures have been completely forgotten?

Like the play from which it was so faithfully adapted, the picture concerns that part of Disraeli's career when he struggled to make England a world empire. Despite the fact that he had many politicians swaying the crowd in the opposite direction, he became prime minister and soon turned all his flaring energies toward getting for England the Suez canal, that highly important neck of water which is now such an indispensable link in the high road of Britain's long line of imperial communications.

Beginning Saturday the Palace presents Pauline Frederick, native of Norwich, in her latest triumph, "The Sacred Flame," a Warner Brothers drama of love and intrigue that will keep the audience gripping the chairs of the theatre.

salmon fishing boat, has been purchased by the Swedish navy for a training ship.

DANCING

PLAINFIELD COMMUNITY HOUSE

FRIDAY EVENING, DEC. 6

THE SENSATIONAL DICK NEWCOMB and His Orchestra

14 Musicians and Singers

DANCING 8:30 P. M. to 1 A. M.

Coming Tuesday, Dec. 10th McENELLY'S

TONIGHT

OLD AND NEW DANCES

SCOTLAND ROAD HALL

9 Until 12

MOHEGAN ORCHESTRA

Bill Austin, Prompter.

DANCE

Norwich State Armory

Saturday, Dec. 7

— Music by —

Mac's Harmony Boys

Directed by Max C. Kalrich, Violinist of Rockville, Conn.

DANCING 8-12.

"BATTERY B AFFAIR"

All Rights Reserved

ADMISSION 50c

WESTERLY

BRADFORD STRIKERS HEAR JOSEPH SYLVIA, PROVIDENCE

Burdick Hall, Bradford, was filled Wednesday afternoon by the striking employes of the Bradford Dyeing association. The mass meeting of strikers was called at 2 p. m. to hear Joseph Sylvia, secretary of the Rhode Island Textile union, of Providence. The next meeting of the strikers is called for next Friday afternoon at 3 o'clock, when the strikers will be addressed by John Powers, International vice president of the Textile union.

There was an unconfirmed rumor Wednesday afternoon among the strikers that the management of the Bradford association had two representatives of the Burns Detective agency in Bradford Wednesday when they escorted two alleged strikebreakers to the Bradford plant. Flood lights have been in operation at the plant at night when two representatives of the Westerly police force have been on duty. One policeman of the Westerly force is on duty daytimes. There were no outbreaks or disorders reported Wednesday among the strikers or sympathizers.

SEPTIC SORE THROAT CAUSES SCHOOL GIRL'S DEATH

Rosanna Patricia Holliday, in her 13th year, daughter of Francis L. and Julia Holliday, died at the home of her parents, 140 Granite street, Wednesday at 11:15 a. m after two weeks' illness, starting with a cold and terminating in sceptic sore throat. From the fact that she was in the store of her father on Granite street she was favorably known by many patrons of the store. She attended Elm street grammar school. Besides her parents she leaves a sister and three brothers, she having been the eldest of five children. Although deaths from septic sore throat have occurred in other parts of Rhode Island recently, this is the first case in Westerly to terminate fatally for some time.

TANK STEAMER ABLE TO NEGOTIATE CHANNEL

Oswego Socony, the 265-foot Standard Oil tank steamer, after discharging its cargo of oil, left the Pawcatuck river and its mooring at the lower Pawcatuck plant of the Standard Oil Co. shortly after 8 o'clock Wednesday morning and navigated the crooked channel without mishap to the waters of Long Island sound on its return to New York. It is expected that this tanker will return here Friday next with another cargo of oil and will take advantage of a high tide to again reach the headwaters of the Pawcatuck. It was stated by one of the officials on board the boat that the Oswego has been up in the Great Lakes and has been in many streams that it had found more difficult to navigate than the Pawcatuck. One port, where the Oswego delivers gas, it is necessary to back up a distance of five miles, before leaving the stream and getting open water.

FUNERAL
Lewis S. McNeill

Wednesday afternoon funeral services for Lewis S McNeill were held at 46 Granite street, at 2:30. Rev. Byron U Hatfield, pastor of the First Baptist church of which Mr. McNeill was a member, officiated. The bearers were Oscar Swallow, Patrick Sullivan, John Holliday, John Culver, William Riddell and John McLean Burial was in River Bend cemetery.

Narragansett commandery, No. 27, K. T., of Westerly, Em. Sir Francis M. Johnson, commander, held its December conclave in Masonic hall Wednesday evening, the meeting being largely attended. At the venison supper which followed there was a number of visiting Knights Templar present from New London, Norwich, and surrounding towns.

At the meeting of Westerly grange, No. 18, P. H., Tuesday evening, the following officers were elected:

Master, William Owens; overseer, John Barber; lecturer, Elizabeth McShane; steward, Claude Bishop; assistant steward, Hugh Henson; chaplain, Hattie L. C Barbour; treasurer, S. Hobart Chapman; secretary, Grace Chapman; gate keeper, Clinton Arzamarski; Ceres, Martha Owens; Pomona, Mary Champlin; Flora, Jannie Barber; lady assistant steward, Ruth Henson; member of executive committee for three years, Lyndon Coombs; pianist, Mildred Bishop; alternates to state grange, Mr. and Mrs. Harvey Arzamarski.

OBITUARY
Mrs. Joseph Sidebottom

Mrs. Joseph Sidebottom died Tuesday evening at her home on Palmer street after an illness of several months. She is survived by three daughters, Mrs. Elizabeth Crawford, Ashton, R. I., Alice and Bertha, of Westerly, and by two sons, John, of Ashton, and Joseph, of Westerly. She leaves two sisters, Mrs. James Whewell and Mrs. Fred Collings, and a brother, Albert Fish, all of Westerly.

At the annual meeting of the Men's class of the First Baptist church on Tuesday evening, Robert Hazard was re-elected president, Stanley Laing, vice president; Arthur Peckham, secretary; Arthur J Edmund, treasurer; Judge Herbert W. Rathbun, teacher; Albert G. Martin, associate teacher.

The business meeting was preceded by a roast beef supper at 7 o'clock. The supper was in charge of the women members of the church, served to about 75 guests. The speaker was Rev. J. W. Back, pastor of the Baptist church of Stonington. Other addresses were made by A. G. Martin and Raymond Gould, chairman of the committee, which had the affair in charge. There were vocal solos by Raymond Gould and Rev. Mr. Back assisted at the piano by Albert Bailey. Group singing was led by S Howard Martin of Ashaway. The closing address of the evening was made by Rev. B. U. Hatfield, pastor of the church.

During the business meeting annual reports were presented by the secretary, Howard Crouch, and the treasurer, Arthur T. Edmond.

Mrs. Elisha C. Burdick, president of the Westerly Hospital Aid association, is recovering after an operation performed recently at the Framingham, Mass. hospital.

Capt. Walter H Davis, of New London, was a Pawcatuck business caller Wednesday.

Mrs. Edward Murphey was in Providence Wednesday

John Healy, of Pawtucket, was a business caller here Wednesday.

At Court In Hallville

Among Westerly sportsmen who attended the session of the justice court for the town of Preston in Hallville Wednesday afternoon were former Westerly Representative John D. Nichols, former Westerly Town Councilman Farquhar Smith, Carl V. Brucker and Morgan Stewart. Considerable interest was shown in the game law cases of Lafayette Main, of Swantown hill, North Stonington.

George L. Corcy completed his duties Wednesday as night baggageman at Westerly station of the New Haven road. George Lamb, regular man, who has been on the day shift, has again taken up his night duties. The changes were necessitated by Baggagemaster Edward W. Pitcher, serving on the petit jury panel at the first of the November term of Washington County Superior court at West Kingston.

James H. Blackler was in Providence Wednesday.

William Mitchell, of Providence and Westerly, who is on a business trip to Philadelphia, will return to Westerly Saturday.

Antonio Scibila went to New Haven Wednesday, and on Friday of this week will undergo an operation for stomach trouble.

MYSTIC

The Epworth league of the Methodist church held a meeting at the parsonage Monday evening with a large attendance. Plans were made for a measuring social and program, also for one of the plays for which the league is famous, to be given after the Christmas season. Arrangements were discussed for the attendance at the mid-year institute of the Mohegan Trail of the district Epworth league and it is hoped that the league will be in force as it was a few years ago at these meetings. Announcement was given that Rev. William M. Newton, pastor of the local church, had been asked by Dean Spaulding to take the discussion period on peace problems at each of the six meetings of the institute. The mistress of the manse served refreshments and a social time was enjoyed.

Mystic Hook and Ladder company played in Westerly Monday evening in the Eastern Shore Bridge tournament, with the Square and Compass club of Westerly. The teams with their scores follow: Westerly teams winning 4 of the 6 tables. Allyn and Burrows, Mystic, 2239 against Samuels and Lamb, Westerly, 2586; Lewis and Kieburg, Mystic, 2216 against Hiscox and McLaren, Westerly, 2296; Wilhelm and Chapman, Mystic, 2342, against Hodgson and Spargo, Westerly, 3542; Johnson and Earnshaw, Mystic, 1780, against Saunders and Barber, Westerly, 2428; Godfrey and Myers, Mystic, 2289, against Chapman and Nye, Westerly, 1596; Douglas and Cheseboro, Mystic, 2071, against Taylor and Parker, Westerly, 1812. Mystic's score was 12,937 and Westerly's was 15,257, making Westerly the leader by 2320. The next game will be played next Monday evening, December 9, in the Mystic Hook and Ladder rooms, between the Hooks and the Mistuxet club of Stonington.

Mystic council, No. 29, R. and S. M. is to hold a stated assembly Friday evening.

When the Ladies' Aid society of St. Patrick's church met in the vestry Tuesday evening there was the discussion of plans for the annual Christmas tree. No date was decided upon.

Mrs. Maud C. Bligh, formerly of New York, is visiting her uncle and aunt, Mr. and Mrs. Perry H. Eldredge of Old Mystic.

The Missionary society of the Methodist church held their December meeting Wednesday evening at 7:30 in the church. The public was invited to attend this open meeting, and there was a very good attendance. The following program was given: Piano duet, Miss Thelma Crouch and Miss Doris Wheeler; service of worship, leader, Mrs. Lucy Taylor, topic, Across the Desert; soloist, Mrs. C. W. Gildersleeve, short business session; hymn, Joy to the World; pageant The Light of the World is Jesus, by six girls and five young ladies, directed by Mrs. Ruth McDougal; reading, God's Garden of Love, by Mrs. George Wallace; solo, Mrs. Gildersleeve; sketch, Christmas in a Frontier Parsonage, by members of the W. H. M. S. under the direction of Mrs. Ira Decker; remarks and prayers by the pastor. These exercises are under the direction of the program committee, Mrs. Marian Newton, chairman; Mrs. Margaret Decker Mrs. Lucy Burdick and Mrs. Lucy Taylor.

Industrial Co. Annual Meeting

The annual meeting of the Mystic Industrial company was held at 7:30 Monday evening in the rooms of the B. F. Hoxie Engine company. Reports of the secretary and treasurer were read and accepted. The following officers were elected: President, Clinton L. Allyn; vice president, John Rossie; secretary and treasurer, John F. Grinnell; directors, Ernest Rossie, of New Rochelle, N. Y., Arthur Silverman, New York, Peter Flynn, Dr. George S. B. Leonard, George Tingley, John Rossie, Henry B. Noyes, Herbert Chapman and C. L. Allyn.

The December meeting of Plus Ultra Bible class of the First Groton Baptist church, Old Mystic, was held Tuesday evening with Mr. and Mrs. J. Ackerman, Lawrence. Following the business meeting there was a social. A lunch of rarebit on saltines, cake and coffee was served. Those attending were, Mr. and Mrs. G. E. Robinson and two children, Mr. and Mrs. C. H. Burdick, Mr. and Mrs. F. E. Williams, Rev. and Mrs. G P. Jones, Mrs. J D. Eldredge, Mrs. J. H. Williams, Mrs. H. S. Williams, Mrs. Frank Wheeler, Mrs. Ida Norman, Miss Agnes Austin, Miss Dorothy Beckwith, Clarence Beckwith, Amos Gallup and the Lawrence family.

William McGregor is visiting relatives in New York, for a few days.

Miss Margaret McCabe has been entertaining New York friends

The United Workers of the Old Mystic Methodist church met in the parish house Wednesday afternoon.

STONINGTON

This (Thursday) morning the history classes of the Stonington high school will conduct the class assembly, dealing with the history of the borough and town of Stonington. The program will furnish material for students interested in the annual prize essay competition to be sponsored by the Connecticut Society of Colonial Dames of America. The competition is for students in the high and grammar schools and the topic is to be My Own Town and Vicinity—What Gives It Historic Value? Essays will be submitted to Mrs. Arthur L. Gillett, of 16 Marshall street, Hartford.

Ruth chapter, O. E. S., No. 44, is to meet this (Thursday) evening. A supper will be served members preceding the meeting.

Rev. Arthur G. Haberlin of the Second Congregational church presided at the monthly meeting of the New London Association of Congregational Ministers held in North Stonington Tuesday

The December meeting of the Stonington League of Women Voters is to be held in the Free Library Friday evening. Reports will be made by the Delegates to the recent state convention held at Hartford.

Nina Council, No. 43, K. of C. held a business meeting in the Holy Ghost society home, Wednesday evening.

Rev. P. W. Back of the First Baptist church addressed the Men's club of the First Baptist church of Westerly Tuesday evening.

John Allison of Fishers Island was a caller here Tuesday.

Westerly Lodge of Tall Cedars conducted a dance in Stonington town hall Wednesday. The committee was Earl Barker, Burrows B. Perry of Stonington and Samuel Counsell.

M. J. Hatten of Providence was a business caller here Tuesday.

The sum of $320 has been collected by the local Red Cross in the annual roll call drive to date. When all returns are in the local chapter will not be behind in membership as has been the case in a number of chapters this year. The drive has been in charge of the roll call chairman, Marguerite B. Sliney, R. N.

NOANK

Alden Rathbun has returned to his studies at Yale, after a brief visit at the home of his grandparents, Capt. and Mrs. Walter P. Rathbun.

F. W. Merigan, of Providence, was a caller in the village Tuesday.

A. N. Farnham, of New London, was a business caller here Tuesday.

Miss Frances Hill has returned to Boston university after the holidays spent with her parents, Dr. and Mrs. William Hill.

Plans are being made by the Ladies' Aid society of Noank Baptist church to hold a fancy article and food sale. Tea will be served during the afternoon. The committee is Mrs. Beret Jenssen and Miss Effie Lamb.

Freeman Rogers has returned after a business trip to Hartford.

Mr. and Mrs. William Tourjee and children have returned from a visit with Saybrook relatives.

The W. C. T. U. is to meet with Mrs. Peter J. Shandeor this (Thursday) afternoon.

Noank Baptist church basketball team held a practice game in the Town hall Monday evening. Much interest is being taken by the boys in this sport.

Mr. and Mrs. Raymond Fowler are visiting Boston relatives.

C. W. Allen, collector of personal taxes, was at the local postoffice Tuesday afternoon.

Edward Mahoney has returned from New York.

The Monday Evening Whist club met with Mrs. Esther Andrews, of Elm street. Mrs. Jessie Bagnell and Mrs. Bertha Ashcroft won the prizes. Refreshments were served by the hostess. At the next meeting a supper will be served and a Christmas tree will be provided.

Capt. Henry Langworthy has returned after spending several days in New York.

Robert Laffargue has returned from Hartford.

The boat Reliance, Capt. Grover Eldridge and crew, came into port Tuesday with 21 barrels of cod.

Men employed by the town were engaged Tuesday putting sand on the icy hills and sidewalks in the village.

Lloyd Fraser, of U. S. S. Florida, is spending a furlough at the home of his parents, Mr. and Mrs. William A. Fraser.

The fishing boat, Mary F., recently built by Orrin Oles for Earl Foster, has had a motor installed and has been prepared for dragging. The first trip was made Tuesday.

Noank Grammar school will close Dec. 20 for the Christmas holiday. Plans are being made for exercises and a tree for the lower grades to be held in the room of the third grade.

Mrs. Carl Thissen and son, of Philadelphia, are visiting Mrs. Thissen's parents, Capt. and Mrs. Christian Jenssen.

Charles Glover, principal of the local school, has returned after spending several days with relatives in Maine.

Thelma Tinglesen, daughter of Capt. and Mrs. Thomas Tinglesen, entertained friends at her home on Brook street on her eighth birthday Saturday. A large birthday cake with eight candles was the center of attraction. Games were played after which refreshments were served. Many pretty gifts were received. Those present were Vera Miller, Esther Pezolessi, Beatrice Bonomo, Ruth Laffargue, Betty Bocchocchi, Gloria Porter, Francis Porter, Marion Tinglesen, Lilliar Tinglesen, Hazel Brooks and Minnie Sherman.

J. A. Ellis has returned to East Greenwich after spending several days at home.

Jack Smith has resumed his studies at Harvard.

Prof. and Mrs. Everett Fitch have returned to New Haven after a few days' stay at the home of Mr. and Mrs. C. M. Chester.

Miss Elsie Raymond, of Brooklyn, N. Y., is spending a few days at her home on Prospect Hill.

ROAD SOCIETY

Rev. George B. Spalding attended a ministers meeting at North Stonington on Tuesday.

William Burdick has returned to Norwich after spending the holiday with his brother and sister-in-law, Mr. and Mrs. Edmund Burdick.

Mr. and Mrs. George Appley of Mystic were callers Sunday evening at Edmund Burdick's.

Misses Ellen Noyes and Ellen Barstow of Mystic and Miss Dorothy Clark of Westerly were recent callers on Miss Sylvia Palmer.

Mrs. Willaim Billings is a guest of her cousin, Mrs. Charles Adams, in Taftville, Conn., this week.

Mrs. N. Stanton Gates entertained at Thanksgiving, Miss Helen Hunt of New York, Miss Thankful Cornwall of Wellesley college and Alphonse Kenister of Yale.

Mr. and Mrs. Ralph C. Wheeler, Jr., entertained on Thanksgiving Mr. and Mrs. Fred Tourjee of Noank.

Mr. and Mrs. Henry A. Sinclair returned from Taunton, Mass., where they spent the holiday with their son-in-law and daughter, Mr. and Mrs Grover C. Coffin and children.

Callers at Ralph C. Wheeler's Sunday were Mr. and Mrs. George Golden and Mrs. Mary Crandall and son, Harold, of Westerly, and Dorothy and Donald Wheeler.

A Thanksgiving party was given by Mr. and Mrs. Alton Wheeler at their home to about sixty people from neighboring towns. Dancing was enjoyed and later refreshments were served by the hostess.

Mrs. Beach and Jarvis Beach of Saybrook were recent callers at Elm Hill.

Mrs. Grace D. Wheeler will address the Historical society of Westerly at the library this (Thursday) evening on Historic Rocks.

The Taugwonk school opened Monday after the Thanksgiving recess.

Mr. and Mrs. William Billings entertained a family gathering Thanksgiving day, including their son, Gilbert Billings and family, Mr. and Mrs Albert Ricker and son of Mystic, Mrs William Austen and Perry Dawley of Westerly.

Mr. and Mrs. Ralph C. Wheeler entertained on the holiday Mr. and Mrs. Jack Williams and children of the borough; Mrs. Fender of South Carolina; Richard Wheeler of Putnam and friend, Richard Bushnell of Fair Haven. Donald and Dorothy Wheeler left Sunday afternoon for their places of business after spending the week end at home.

Mrs. Addie Campbell (Addie Lamphere) who died last week in Old Mystic, was formerly a resident here for several years. Burial was in the Hillard cemetery at the Road.

Mrs. A. G. Wheeler, her son, Donald, and daughters, Dorothy and Linda, motored to Providence Saturday.

Miss Sylvia Palmer returned Sunday to Bristol to resume her school duties.

ALL SALES FINAL No Exchanges

The WHITE STAR CO.
"THE OLD RELIABLE"
147-155 MAIN STR., NORWICH CONN.

SALES CASH No Charges

BEGINNING THURSDAY FOR TEN DAYS

MID-SEASON CLEARANCE

OF OUR ENTIRE STOCK OF MEN'S AND BOYS' SUITS AND OVERCOATS, WOMEN'S AND GIRLS' COATS AND DRESSES

The price reductions are unusually sharp and striking. Large stocks and unseasonable weather creates this situation.

LADIES' COATS
$21.75
Regular prices $25.00 to $29.50
Fur Trimmed or Plain.

LADIES' COATS
$36.75
Regular prices $45.00 to $49.50
PRINTZESS MAKE

LADIES' COATS
$47.50
Regular price $59.50 Up
PRINTZESS MAKE

LADIES' FUR COATS
⅓ Off
All Fur Coats Guaranteed.

DRESSES
$5.00
Regular prices $7.98

DRESSES
$8.95
Regular prices $10.98

DRESSES
$9.75
Regular prices $14.98 to $16.98

GIRLS' COATS
$12.98
Regular prices $16.95

MILLINERY
$1.00
Regular prices $2.98 to $4.98
Ladies' and Children's.

VESTS and BLOOMERS
RAYON SILK
69c; 3 for $2.00
Regular price $1.00

BOYS' OVERCOATS
Sizes 3 to 8
$3.95
Regular price $5.00

BOYS' OVERCOATS
Sizes 8 to 12
$8.95
Regular Price $11.95
Sizes 12 to 18
$11.95
Regular prices $13.50 to $15.00

BOYS' SUITS
$15.00 Grade . $11.95
$18.98 Grade . $14.95

BOYS' UNION SUITS
89c
Regular price $1.00

BOYS' WOOL SUITS
PETER PAN MAKE
$1.59
Regular price $1.95
Sizes 3 to 8

BOYS' GOLF HOSE
39c
Regular price 50c

MEN'S SHOES
$5.00 Grade . . $3.95
$6.00 Grade . . $4.75
$8.00 Grade . . $6.75

LOOM-CRAFT RUGS
Size 27x54
$1.49
Regular value $2.50

PART WOOL BLANKETS
66x80 Double
3 for $10.00
Sheet Blankets each . 89c

CHILDREN'S DRESSES
$2.98
Regular prices $4.95
Tweeds, Velvets and Jersey. Wonderful value.

MEN'S OVERCOATS
$21.75
Regular prices $25.00 to $35.00

MEN'S OVERCOATS
$29.75
Regular prices $37.50 to $45.00
BLUES EXCEPTED

MEN'S SUITS
$21.75
Regular prices $25.00 to $32.50
BLUES EXCEPTED

MEN'S SUITS
$27.75
Regular prices $35.00 to $37.50
BLUES EXCEPTED

MEN'S SOFT HATS
$5.00 Grade . . $3.95
$7.00 Grade . . $5.50
$8.50 Knox Hats . $6.75

MEN'S TOPCOATS
$19.75
Regular price $25.00

MEN'S UNIONSUITS
$1.00
Regular price $1.50 to $1.65

MEN'S SWEATERS
$3.95
Regular prices $5.00 to $6.50
Wool Shakers, Crew Neck or Button Front

SILK MUFFLERS
30-inches Square
$1.95
Regular value $2.98
All Eagle Crepe Silks

MEN'S SHIRTS
$1.39
Regular prices $1.95 to $4.00
Neckband or Collar Attached

BULLISH DEMONSTRATIONS SAVED STOCK MARKET FROM GOING ASTRAY

NEW YORK, Dec. 4—(AP)—Spectacular bullish demonstrations in selected issues saved the revived forward movement in share prices from going astray in today's market. Profit taking caused considerable hesitancy during the early hours of the session, but spirited bidding for the utilities and several chemical issues, oils, food and specialty issues sent some two-score issues sharply higher before the close.

The definite turning of the tide was accomplished only with a sharp quickening of trading. Total sales were 4,437,160 shares, more than 1,000,000 transfer hands in the last hour. This was the largest turnover since mid-November, and contrasted with 3,650,000 yesterday. Closing quotations displayed a wide sprinkling of gains of 1 to 12 points. The Standard Statistics and Associated Press price indices of 90 stocks, however, indicated that the average gain was only about two-thirds of yesterday's.

Further constructive news from Washington was the dominant factor in the rally. Secretary Mellon's estimate of a treasury surplus of $225,000,000 for the current fiscal year, and his statement that indications point to still favorable business conditions in 1930, provided fuel for the bullish enthusiasm engendered by President Hoover's message to Congress yesterday. The day brought forth another assortment of weekly statistics and trade reports, nevertheless, indicating that business and industrial operations are undergoing pronounced recession. Freight car loadings as reported for the latest week showed a drop of about 22,000 cars from the previous week, and approximately 79,000 from the same week of last year. The decline from the previous week may be regarded as primarily seasonal, and the usual movement at this time last year was abnormally large. Iron Age reported a sharp reduction in pig iron output last month to the lowest level since September, 1928. It reported little change in steel production, however, and stated that both iron and steel mills are keeping unemployment at a minimum. Credit conditions showed signs of tightening up after the steady ease of the past two months, reflecting the beginning of the holiday flow of funds to the interior. Time money was quoted at 4 1-2 to 4 3-4 per cent. Renewal at the rate of 4 1-2 yesterday, was made officially at 4 1-2, and money in it was again quoted as low as 3 1-2 in the outside market, little was said to have been available at that figure.

Of particular interest in the money market and banking circles was a rise in sterling to the approximate gold-export point. While the federal reserve is prepared for a moderate outflow of the yellow metal, any large movement would be viewed as unfavorable, particularly at this time of year.

The utility shares again led the advance, stimulated by renewed merger rumors, payment of a special cash dividend of $1 by American Superpower, optimistic statements by Samuel Insull, and constructive interpretations placed on President Hoover's remarks regarding private operation and government supervision of power companies. American Water Works and North American moved up 12 and 11 points, and Detroit Edison sold up 19.

Columbian Carbon was again a high flier, mounting 22 points, and closing up 17. General Electric, Allied Chemical, A. M. Byers, Continental Baking A, Hershey Chocolate, Houston Oil, Atchison, Mack, Norfolk and Western and Pittsburgh mounted about 5 to 10 points. U. S. Steel sold up nearly 3 points, but closed up only 2-4.

Radios rose nearly 3 in a heavy turnover but lost about half its gain. American Can closed about 2 and Standard of N. J., 3 points higher.

Commodity markets mostly eased. Wheat futures lost about 1 3-4 cents on similar export demand and favorable reports coming in from the west. Corn lost nearly a cent with large Iowa offerings. Cotton neared 30 to 75 cents a bale, reflecting larger private crop reports.

A new mark for the year in the sterling cable rate, which touched $4.88 1-8, featured the steady to firm foreign exchanges.

STOCKS

Sales in 100s | High | Low | Close

1 Abitibi P & P	5¾	5¾	5¾
1 Abitibi P & P pr	79½	79	79
1 Abram & Straus	64¾	63½	64¾
9 Adams Express	28	27½	28
2 Adams Exp pr	86	85¾	86
1 Adv Rumely pr	22	21½	22
4 Ahumada Lead	¾	¾	¾
234 Air Reduct	139¾	135	135¾
1 Air W El App	25½	25½	25½
14 Ajax Rubber	2	2½	2½
15 Alaska Juneau	6¾	6½	6½
1 Albany P WP	10	10	10
5 Alleghany	24½	24	24¼
1 Allegheny Pr	38¾	38½	38½
11 Allied Chem & Dye	260	253¼	260
2 Al Ch & D pr	123	123	123
35 Allis Ch Mf	54	48½	52½
5 Alpha Prt Cem	31¾	31¾	31¾
2 Amerada	22	21¾	22
2 Am At Chem	6½	6½	6½
2 Am Ag Chem pr	29	28¼	28¼
8 Am Bank Note	102½	99½	102½
60 Am B No pr	61½	61½	61½
2 Am Beet S pr	42	42	42
122 Am Bosch Mg	34¾	32½	33¾
2 Am Br Shoe	45¾	45¾	45¾
28 Am B Bov E	11¾	11¾	11¾
189 Am B Sr pr ax	65	60	65
215 Am Can	121½	117¾	121
3 Am Can pr	141¼	141¼	141¼
2 Am C & F	79¾	86¾	86¾
3 Am C F pr	115	115	115
1 Am Chicle	41¾	41	41
234 Am Com Al	33¾	32	34½
32 Am Encaus	24¾	24	24¾
32 Am & Europ	39¾	38	39½
237 Am & F Pow	84¾	81¼	83¾
2 Am & F P 7 pc	107¼	107	107
1 Am & F P 7 pc	91¾	91	91¾
2 Am Haw Stm	21	20	21
1 Am Hide & Le	5¾	5¾	5¾
2 Am H & L pr	33¾	32	32
74 Am H P	59¾	55	59½
2 Am Ice	38½	38¼	38½
110 Am Inter	42	40½	41
3 Am L Fr & F	3	2¾	3
39 Am L F&P ax	35	32¼	35
10 Am Loco	110¾	108¾	110¾
1 Am Loco pr	115¾	115¾	115¾
1 Am Mch & F	234	233½	234
2 Am Metal	47½	46	46¾
19 Am Nat Gas pr	71	71	71
7 Am Piano	2¾	2½	2¾
210 Am P & Lt	90	85¾	88¾
2 Am P & Lt 6 pc	100¾	100½	100¾
2 Am P&L pr A	81¾	81½	81½
22 Am Rad St Sn	24¼	23¼	23½
40 Am Renub	26¾	22¾	26¾
111 Am Roll Mill	88¾	86	88¾
12 Am Saf Raz	60	59	59½
3 Am Seating	22	21¾	22
20 Am Snipbld	89½	82¾	89½
27 Am Sm & Ref	75¾	73¾	74¾
9 Am Snuff	44¾	43¾	44
60 Am Snuff pr ax	103	103	103
2 Am Sil Fdrs	45¼	47¾	45¾
2 Am Stores	47	46¼	46¾
17 Am Sug Ref	62½	61¼	61¾
1 Am Sugar pr	105	105	105
8 Am Sum Tob	24¾	24	24¾
220 Am T & Cab ax	26¾	26¾	26¾
146 Am T & Tel	229¾	227	228½
4 Am Tob	212¾	210	212¾
3 Am Tob pr	120	120	120
31 Am Tob B	212¾	210	211
2 Am Type F	136	133	136
247 Am W W	102	97¼	102
4 Am Wool	9¼	9	9¼
81 Am Wool pr	21	20½	21¼
4 Am Z L & S	10¾	10	10
271 Anaconda Cop	80¾	77½	77½
1 Ann W & C	51	51	51
35 Archer Cap	42½	41	42¾
1 Arch C pr	110	110	110
7 Arch Con M	36¾	34¼	36¾
6 Arch D M	26¾	25¼	26½
20 Arch D M pr	103	103	103
2 Armour Del pr	80¾	80¾	80¾
18 Armour I A	6¾	6¼	6¼
22 Armour I B	33¾	34½	35
2 Arnold Con	10	9¾	10
4 Artkcom	22½	22¼	22½
2 Art Metal Con	24	24	24
41 Asso Dy In	36¾	36¼	36¾
22 Asso D G	35¾	34½	35¾
4 Atchison	230	225	230
2 Atchison pr	103	102¼	103
1 Atl Coast Line	180	180	180
50 Atl G & W I	80¼	76¾	80¼
123 Atlantic Ref	43¼	41	43¼
10 Atlas Powder	94¾	85¼	92
12 Auburn Auto	182	175	182
5 Aust Nichols	5	4¾	5
4 Aust Cred Anst	55	55	55
14 Autosales	11¼	10¼	10¼
2 Autosales pr	29	29	29
1 Auto Strp R A	33¾	33¾	33¾
60 Aviation Corp	7	6¾	6¾
286 Baldwin Loco	83½	80	81¾
340 Baldwin Lo pr	116	115	116
35 Balt & Ohio	118½	117¾	117¾
9 Balt & O pr	79½	78¾	78¾
200 Bamberger pr	108	107	108
59 Bang & Aroos	65½	63	64½
10 Bang & Ar pr	107	107	107
40 Barnsdall A	27½	26¾	27½
1 Bayuk Cigar	65	65	65
30 Beacon Oil	17¾	17	17
1 Beatrice Cream	79¾	79¾	79¾
1650 Belding He mas	6¾	5¾	6¼
2 Belg Nat R pr	78	78	78
302 Bendix Avia	36¼	31¼	35½
20 Best & Co	36½	34¾	34¾
140 Beth Steel	93¾	91¾	93¾
5 Beth Stl 7 pcpr	124¾	124½	124½
26 Booth Fish 1 pr	18¾	18¾	18¾
103 Borden	70	65¾	68¾
13 Borg Warner	32¾	32¾	33¾
1 Boston & Maine	102	102	102
190 Briggs Mfg	15¾	14½	14¾
240 Brockw M p as	76	73	75
17 Bklyn Man AT	61½	59¾	61
1 Bklyn Qu Tr	9	9	9
3 Bklyn Qu T pr	50½	50½	50½
16 Bklyn Un Gas	144¾	140	143¾
3 Brown Shoe	44	43½	43½
68 Bruns Balke	25	23¾	24¾
16 Bush T & Ry	14½	10	14
203 Bucyrus Erie	36¼	31¼	35
30 Bucyrus E cv p	37	34¾	37
1 Budd Mfg	11½	11¼	11½
11 Budd Wheel	11¼	10¾	11¼
Bullard Co	33	33	33
Bulova Watch	27¾	27¾	27¾
1 Burns Bros A	100	100	100
1 Burns Bros B	26¼	26¼	26¼
70 Burns Br pr ax	86½	85	86½
22 Burr Ad Mch	45¾	45¼	44¾
4 Bush Term	40½	40	40
100 Bush T Spedbas	103	102	103
12 Butte Copper	4¾	4	4
1 Butte & Sup M	6½	6½	6½
1 Butterick	22¾	21	22¾
5 Byers Co	83¾	73¼	83
5 By Prod Coke	28¾	28¼	28¼
6 Cal Pack	70	69¼	70
2 Callahan zinc	1¼	1¼	1¼
7 Calu & Ariz	94¾	92	92¼
22 Calu & Hec	34½	33¾	33¾
1 Camp Wyant	20½	20½	20½
35 Can D Gin Al	69¼	67¾	68
12 Can Pac	199½	199	199½
2 Cannon Mills	32	30¾	32
1 Cap Admin	31	31	31
40 Case J I	222¾	214	220
13 Capital Tract	60	69	60
42 Celotex Co	40	38¼	40
33 Cent Alloy St	36¾	34¾	36
11 Cerro de Pasco	66¾	62¼	62¼
5 Certainteed	14¾	13¾	14¼
41 Check Cab	47	44½	44½
31 Ches & Ohio	203	200	201¼
24 Ches Corp	60¾	59¾	60
2 Chi & Alton	4¾	4¾	4¾
2 Chi & Alt pr	6¾	6¾	6¾
12 Chi Gt West	12	11¼	11¼
18 Chi Gt W pr	38¾	38¼	38¼
71 Chi M St P P	24½	23¼	23¾
70 Chi M St P P pd	44¾	42¾	43¼
33 Ch & Nor W	90	88¼	88¼
8 Ch Pneu Tool	28¼	27¾	27¾
12 Chi P T pr	82½	82	82½
15 C R I & P	119¾	117½	119¼
2 C R I & P 6 pr	100½	100¼	100½
3 C R I & P 7 pr	108	107½	108
30 Chi, Yel Cab as	26¾	26¾	26¾
74 Chick Cot Oil	28	28	28
7 Childs Co	69¾	68	68½
117 Chrysler	33¾	32¼	32¾
1 City I & Fuel	48	48	48
45 City Stores	12	11¼	11¾
1 Clark Equip	38	38	38
4 Clum Peaby	37	36	36
3 Coca Cola	128½	127	127¾
2 Coca Cola A	49	49	49
75 Collins & Aik	18¼	16¼	16¼
13 Col P & Ir	36¾	36	36¼
3 Col & South	90	86½	60
39 Col & So 1 pr	70	70	70
669 Col G & El	79¾	76¼	78½
3 Col G&E pr A	104¾	104¾	104¾
680 Col Graph	32¾	31¾	31¾
75 Col Carbon	193¾	170	198¾
33 Col Carb rts	4¾	3	4¾
142 Com Credit	25½	22½	25½
3 Com Cred A	35¾	34½	35¾
10 Com Crd 6% pr	76¼	76¼	76¼
20 Com Cre 7 pr ax	22	22	22
13 Com Inv Trust	43¼	41¼	43¾
10 Com In Tr 7 as	100¾	100¾	100¾
343 Com Solvents	30	28	28¾
373 Com South	13¾	13¾	14¼
1 Conde Nast P	42	42	42
64 Cons Nairn	14¼	13¼	14¼
8 Cons Cigar	66½	64½	64½
4 Cons Film In	15¾	15	15
4 Cons Film Ind	15¾	15	15
600 Consol Gas	103½	102	103
10 Cons G $5 p	99¾	99¾	99¾
2 Cons R RC pr	60	60	60
1 Consol Text	1⅝	1⅝	1⅝
2 Container	15¼	15	15
4 Container B	5¾	5¼	5¼
156 Cont B A	49½	43	49¾
117 Cont Bak B	6½	6	6½
9 Cont Bak p	90½	88½	90
2 Cont Bank	41	39	41
37 Cont Can	65	63¾	64¾
260 Cont C p as	127	125	125¼
25 Contin Ins	65¼	63¾	65
7 Cont Mot	8¼	8	8¼
100 Cont O of Cal	27½	26¾	27½
23 Cont D Fi	29	28	29
95 Corn Prod	97	92¼	95¾
1 Corn Prod pr	142	142	142
68 Coty	81¾	79¼	71¾
20 Cream of Wh	30	30	30
21 Crosley Radio	24	22¾	23
4 Crown Cork	63½	49½	62½
2 Crucible Steel	88¾	88¾	88¾
2 Cuba Cane S	1¼	1¼	1¼
2 Cuba C S pr	2¾	2¾	2¾
17 Cuba Co	11	11	11
36 Cuba A Sug	7¾	7	7
2 Cub D Sug	2¼	1¾	1¾
8 Cudahy Pack	46	45½	45¾
14 Curtis Pub	115	112	114
469 Curtiss Wright	8¾	7¾	8¾
25 Curtiss Wr A	20	18	19¾
4 Cutler Ham	88	86	88
10 Cuyamel Fruit	111	109	111
5 Davidson Chem	31¾	30¼	31
3 Debenh Sec	26	26	26
10 Deere pr	117	117	117
8 Delaware & H	177½	174¾	176½
13 D L & West	150½	147½	150
4 D R Gt & W pr	61½	61	61½
5 Detroit Edis	214½	188¾	214½
36 Detroit Edi rts	21¾	17¾	21¾
1 Devoe & R A	37	37	37
10 Diam Match	127¾	127¾	127¾
5 Dome Mines	7¾	7	7
32 Dom Stores	26	25¼	26
20 Drug Inc	81	79½	81
2 Dunhill Inter	38	37½	37½
3 Duplan Silk	14	14	14
56 DuP de Nem	119	113½	114
4 DuP de N deb	116¼	115¾	116¼
5 Eastern R Mill	25	22¼	24¼
51 East Kodak	192	185	185¾
18 Eaton Ax & S	28¾	28¾	28¾
2 Eiting Schild	12	12	12
3 Eiting Sch pr	69	66	69
7 Elect Auto Lite	52¾	50	50¼
4 Elect Boat	5¾	5¾	5¾
189 El P & L	45¾	45¼	45¾
4 El P & L pr	109	108	109
3 Elec Stor Bat	74½	72¼	72½
2 Emers Brant A	4½	4¼	4½
690 Empor Capw	19	18	18
2 Endic Johns	29¾	29	29
67 Engin P S	42¾	40¾	40¾
2 Equit Of Bldg	37	36¾	37
146 Erie R R	60¾	57½	60
7 Erie 1st pr	64½	64	64
3 Eureka Vac Cl	38	37	38
6 Evans Auto L	23	22	22
50 Exch Buf as	28¾	28¾	28¾
3 Fairbanks Co	8	7¾	8
3 Fairbk Morse	37½	36½	37½
1 Fash Park As	29¼	29¼	29¼
4 Federal Motor	9	9	9
2 Federal Wat S	37	36	37
15 Fidel Ph F Ins	74½	73	74½
20 Fifth Av Bus as	7½	7½	7½
1 Filene's Sons	43	40	43
10 Filenes Sns pr as	97½	97½	97½
19 First Nat Stor	64¾	63	63
32 Fisk Rubber	4¼	4	4
600 Fisk Rub 1 p as	16	16	16
4 Follansbee	41	40	40
25 Foster Wheel	60½	58	58
253 Fox Film A	34¾	32½	33½
8 Foundation	19¾	18¾	19
9 Freeport Tex	37	35½	36½
12 Gabriel Snub A	7	7	7
1 Gardned Mot	4¼	4	4
77 Gen Am Tank	98	93¾	93¾
46 Gen Asphalt	56½	53	56¾
12 Gen Bronze	28	25	25
3 Gen Cable	32¾	31½	31½
2 Gen Cable A	74¼	74¼	74¼
1 Gen Cable pr	102½	102¼	102¼
2 Gen Cigar	55½	55	55½
305 Gen Elec	240	232¾	238½
8 Gen Elec spl	11¾	11¾	11¾
170 Gen Foods	50¾	50	50½
16 G G&E A	82	80¾	82
200 G G&E $5 pr A	118	115	118
10 G G&E $7 pr A	105½	105½	105½
16 Gen Mills A	57¾	57	57
304 Gen Motors	40¼	39¾	39¾
8 Gen Mot Pfc pr	120¾	120	120¾
1 Gen Out A A	41¾	41¾	41¾
39 Gen Pub Ser	37¾	33¾	37
53 Gen Rail Sig	97	91	97
1 Gen Ref	61	61	61
32 Gil Saf Raz	109¾	107	109
248 Gimbel Bros	79¼	75¼	78¼
2 Gimbel pr	77½	76	76
32 Gildden Co	37¾	36½	37¾
2 Gobel Adol I	14¾	14	14½
207 Gold Dust	42¼	41	42¾
18 Goodrich B F	46	45¾	46½
2 Goodrich BF pr	99¾	99½	99¾
90 Goodyr T & R	70	67	69¾
3 Goody T J pr	94	94	94
18 Goth S H	24	23	23¾
3 Gould Coup A	8	7¾	8
2 Graham P M	8½	8¼	8¼
2 Grah Paige ctf	8¾	8¼	8¾
16 Granb C M	58¾	57½	57½
6 Grand Stores	40	39½	40
19 Grand Union	14¼	13¾	14
3 Granite C S	40½	40¼	40½
1 Grant W T	45¼	41	42¼
29 Gt Nor R pr	100½	99¾	100½
4 Gt N R pr ctf	95¾	95	95¾
40 Gt N I O ctf	25	22¼	25
3 Gt West Sug	30¾	30¼	30½
40 Gt W S pa a	111½	110¼	111
1 Green C C	118	118	8
87 Grigsby Grun	20½	19¾	20
15 Gulf M & N	39¾	35¾	39¾
1 Gulf M & N pr	96	95	95
2 Gulf Sta Stl	52¼	49	52¼
60 Gulf St Stl pr	102	102	102
70 Hack Water	26½	26½	26½
80 Hack Wat pr A	26	26	26
7 Hahn Dept St	14¼	13¾	14
120 Hanna Co 1 pr	107¾	107½	107¾
33 Hartman B	18	16¾	18
11 Hayes Body	9½	9	9½
13 Hersh Choc	79	71¼	79
6 Her cv pr	88	88¾	87¾
2 Hoe R & Co A	15¼	16¼	15¼
1 Homest Min	80	80	80
24 Houdaille H B	23	21¾	22¾
2 Housch F pr	61¼	61¼	61¼
4 Housch Pro	66¼	64¾	56
22 Houston Oil	69¾	62¼	69¾
18 Howe Snd Co	38¼	37¾	37¾
11 Huds & M	48¼	47½	48
39 Hudson M Ca	49¼	48¼	48¼
6 Hupp Mot Car	20½	19¾	20
2 Hurd L & Co	25¾	24	25¼
1 Indian Motorcy	5¼	4¾	4¾
88 Indian Ref	22¾	20¾	22¾
26 Indian Ref ctf	21	19¾	21
2 Indust Ray	89½	81	89½
1 Ingers Rand	163	160	160
1 Inland Steel	76½	75½	76½
14 Inspira Cop	31½	30¾	30¾
2 Insurancesh	14¾	14	14½
12 Interb R T	19¾	18¼	19¾
13 Interc Rub	5½	6	5½
4 Inter Agri	5	4¾	4¾
2 Int Agri pr pr	62	51	62
3 Int Bus Mach	172	165	165
18 Int Cement	63¾	62¾	63
55 Int Comb Eng	12¾	11¾	11¾
6 Int Com E pr	42	41	41¾
81 Int Harv	84¾	83	84¼
16 Int Hydro E A	37	36	36¾
24 Int Match p pr	70	67½	70
9 Int M M ctfs	27¾	26¼	27
122 Int Nick Can	31¼	30¼	31¼
3 Int N C pr	116¾	116¾	116¾
1 Int Paper 1p pr	84	84	84
8 Int P & P A	30¼	29¾	29½
2 Int P & P pr	83½	82¼	83½
3 Int Print Ink	81	80	81
40 Int Salt as	68	68	68
1 Int Shoe	62	62	62
2 Int Silver	11½	110	11½
17 Int T & T	76¾	72¾	76
13 Int D Stores	38¾	36	38¼
10 Invest Eq	22¾	20¼	22
2 Island Crk Cl	45	46	46
9 Jewell Tea	47	45¾	46¾
100 Johns Manv	135½	129¾	134
40 Jns &L St pr	119	119	119
4 Jordan Mot Car	2¾	2¾	2¾
2 Kan C So Ry	82¾	82	82¾
3 Kan Cit So pr	67	66¾	66¾
2 Karstadt	12½	12¾	12½
3 Kaufman D S	13½	13	13
2 Kayser J	42½	42¼	42¼
113 Kelly Spr Tire	4¾	4	4¾
40 Kelly Sp 6pc pr	36½	36½	36½
24 Kelsey Hays W	26	24¾	25
2 Kelvinator	9¾	9	9
69 Kennecott Cop	61½	59¾	60¼
1 Kimberly Clark	60¾	60½	50½
2 Kinney G R	23½	23½	23½
10 Kinney pr as	89	89	89
78 Kolster Radio	6	5¼	6
19 Kraft Ph Che	38	36½	37
44 Kresge S S	36¼	35½	36¼
20 Kress SS p as	109½	109½	109½
3 Kress S H	71	67¾	71
77 Krueger & T	26¾	25¾	25¾
42 Kroger Groc	54¾	52¾	54
3 Lago O& T	22¾	21½	22¾
61 Lambert	106¾	101¾	106
2 Lee Rub & Tir	7	6¾	6¾
1 Leh Port Cem 4	39	39	39
9 Lehigh Val	82¾	79	79
3 Leh Val Coal	18	16½	17¼
2 Lehn & Fink Prd	34	33¼	33½
2 Libby Ow Glass	21¾	20¾	20¾
21 Lig & My Tob	98½	96	98½
84 Lig & My T B	100	97	99¾
1 Ligg & My pr	138	138	138
2 Lima Locomo	37¾	34¾	37½
10 Liquid Carb	68	66	66¼
6 Loews	47½	47	47¼
1 Loews Inc pr	90	90	90
2 Loft Inc	4¾	4¾	4¾
13 Loose Wil Bis	66¾	54	54½
14 Lorillard P	19¼	18¾	18¾
3 Louis Oil Ref	10¼	9¾	10¼
231 Louis G&E A	45	41¾	43¾
2 Louis & Nash	131	131	131
28 Ludlum Steel	35	33¼	35
43 Mack Truck	74¾	72	74¾
15 Macy R H	160	155	160
2 Madis Sq Gar	13	13	13
8 Magma Cop	51	49¾	50¼
14 Mallinson	10	9	9¾
60 Manati Sug	3	3	3
2 Manati Sug pr	24	24	24
1 Manh E S	21	21	21
2 Manhat m g	34¾	33½	3
2 Marc O E	8	8	8
5 Marl Rockw	44¼	42	42¾
2 Marmon Mot	27½	26¾	27
2 Martin Parry	3¾	3¾	3¾
60 Math Alk	44¾	41¾	44¾
33 May Dept Str	61	59½	60
2 Maytag	18¾	16½	18¼
2 Maytag p ww	31¼	30½	31½
2 McCall	39¼	39¼	39¼
130 McCro Str as	88¾	87	88¾
1 McCro St B	80½	80½	80½
2 McInt P M	14¼	14¼	14¼
3 McKeesp Tin	62	61¼	62
72 McKes & Rob	81¼	80½	80½
4 McLellan Strs	25¾	25½	25¾
2 Melville Shoe	75	83	83
3 Mengel pr	18¾	17¾	18¾
1 Metro Gold pr	26½	28½	28½
370 Mex Seab Oil	23	18½	23
2 Miami Cop	29¾	29	29
2 Mich Steel	59	57	58¾
28 Mid Cont Pet	29	28	29
28 Mid Cont Pet	29	28	29
2 Mid St Oil ctf	1¼	1½	1½
2 Miller Rub	5¼	5¼	5¼
3 Midl Steel pr	165	162	165
2 Minn Mol Imp	16¾	15¼	15¼
2 Minn & St L	2¼	2¼	2¼
18 Mis K & T	44	42¼	42¼
1 Mis K & T pr	102¼	102¼	102¼
42 Miss Pac	50½	78¼	80½
12 Miss Pac pr	132	129¼	131½
3 Mob Cpt Mil	51¼	47½	49
950 Mont Ward	61¾	59	59¼
1 Moon Mot Car	38¾	38¾	38¾
2 Monsanto Chm	52¾	50	52
2 Morrell & Co	60	59¾	59¾
20 Mothis & Essex	82	82	82
8 Mother Lode	2¼	2	2¼
2 Moto Met G	6½	6	6¼
4 Motor Prod	51½	51½	51½
2 Motor Wheel	27¾	27	27
3 Mullins Mfg	17¾	16	16
4 Munsingwear	32	30	32
234 Murray C A m	23¾	22	22¼
1 Myers & Bro	40	40	40
36 Nash Motors	53	52	52
2 National Acme	19	18¾	18¾
3 Natl Air Tr	14	13¾	14¼
27 Nat B Hess	15	14½	14½
17 Nat Biscuit	191½	187	190
1 Nat Bis pr	142½	142

BOND MARKET

NEW YORK, Dec. 4—(AP)—Strength of the railroad issues featured the bond market today. The increasing scarcity of high grade and secondary carriers was apparent in the sharp upward price movement and nearly 20 issues made new highs for the year or longer.

The entire list showed strength, despite inconsequential selling in the industrials and utilities. Trading in United States governments was thin, but the first and fourth Liberty 4 1-2s and the Treasury 4s managed to squeeze into new high ground for 1929. The Treasury 3 3-8s, 1946-47, duplicated their previous maximum.

Chicago & Northwestern convertible 4 3-4s, admitted to the list a fortnight ago, took the leadership in volume, turning over to the extent of $3,100,000. One million-dollar block of the bonds changed hands at par. The close was 100 1-4, off 1-8 on the day.

Convertibles generally moved up, as was to be expected from the temper of the stock market, and some fair gains developed. American Telephone 4 1-2s had a net rise of 2 1-2 and International Telephone 4 1-2s advanced 1 1-2. The active Texas Corp. 5s held firm.

Gains of a point or more were numerous in the rails and the average for ten issues of secondary classification was marked up half a point. Among the carriers touching new highs were Baltimore & Ohio Southwestern Division 4s, Central Pacific Short Line 4s, Erie Four 5s, International Great Northern first 5s, Missouri Kansas Texas prior lien 4s, Missouri Pacific 5s, series F, Nickel Plate A 4s and 4 1-2s, New Haven 4 1-2s, Northern Pacific 5s, series D, St. Louis & San Francisco 4 1-2s, Union Pacific first 4s, Virginian 5s and West Shore 4s in most instances, only small blocks of bonds were available.

In the industrial division, Armour 4 1-2s made an extreme rise of 2 points, while fractional advances brought numerous other loans close to their best prices of the year. Inland Steel 4 1-2s touched a new maximum. International Paper refunding 5s yielded their recent gain.

Inquiry in the utility section was rather selective and volume lightened. Southern Bell Telephone first 5s rose a fraction to a record price.

European government and municipal loans, as well as the Chilean listings, were generally higher.

The day's bond news included announcement of a $30,000,000 offering of Province of Ontario Gold 5s, due in 1960, priced at 101 1-2. A syndicate headed by the National City Co., Ltd., is marketing the loan.

U. S. BONDS.

U. S. Government Bonds in Dollars and Thirty-Seconds of Dollars.

	High	Low	Close
1st Lib 3½s '32-47	99.10	99.9	99.9
1st Lib 4¼s '32-47	101.10	101.3	101.10
4th Lib 4¼s 1938	101.17	101.16	101.16
Treas 3⅜s '40-43	100.3	100.3	100.3
Treas 3⅜s '43-47	100.4	100.4	100.4
Treas 3⅜s '46-56	105.20	105.20	105.20
Treas 4s 1944	108.20	108.20	108.20
Treas 4¼s '47-52	112.24	112.20	112.24

CHICAGO GRAIN MARKET.

Wheat—	High	Low	Close
Dec.	131¾	129	129
Mar.	139	136	136
May	142¾	139¾	139¾
July	143	140¾	140¾
Corn—			
Dec.	89	90⅞	90⅞
Mar.	97⅛	96¼	96¼
May	99¾	98⅝	98⅝
Oats—			
Dec.	48⅝	47¾	47¾
Mar.	51½	50¾	50¾
May	52⅝	52	52

STATE NEARING END IN M'MANUS MURDER TRIAL

NEW YORK, Dec. 4—(AP)—The state neared the end of presentation of the case of murder it is attempting to prove against George McManus, today, with one of its "star" witnesses giving testimony exactly opposite from that it had expected her to give.

Bridget Farry, chambermaid at the Park Central hotel, who George N. Brothers said in his opening address to the jury would testify that she saw McManus in room 349 in the hotel, November 4, a year ago a few moments before they contend he shot Arnold Rothstein there, took the stand today and denied she had ever seen McManus in that room.

OIL LAND RECORDS IN INEXPENSIVE TRUNK

LOS ANGELES, Dec. 4—(AP)—A small, inexpensive trunk containing public records involving oil lands worth millions of dollars continued to hold the spotlight today in the government's suit to cancel leases held by the Pan-American Petroleum company on naval reserves at Elk Hills, Cal.

Throughout the court session, with E. C. Finney, former first assistant secretary of the interior during the Harding administration, on the witness stand, Chief Counsel Atlee Pomerene for the government read many of the trunk's contents.

These papers, which Finney identified, were principally letters between Edward L. Doheny Sr., one time president of the Pan-American, to his late son, Edward L. Doheny, Jr., and rear Admiral J. K. Robinson. They related to the part Doheny Sr., played in the advancement of the naval officer to the cost of rear admiral in 1921.

The government introduced one letter written to the late Edwin Denby, secretary of the navy under President Harding, by Albert B. Fall, secretary of the interior in the Harding administration, suggesting the exchange of crude oil royalties, paid to the navy for fuel oil and storage facilities. The suggestion later resulted in the building of fuel oil storage tanks by the Pan-American at Pearl Harbor, Honolulu.

The government seeks to show that the award of the Elks Hills leases to the former Doheny company by Fall was accomplished through fraud and illegal transfer of properties from the navy to the interior department. Fall recently was convicted of bribery for accepting $100,000 from Doheny which he claimed was a loan.

WHOLESALE RESIGNATIONS FROM THE REICHSTAG

BERLIN, Dec. 4—(AP)—Alfred Husenberg went down in defeat last week when the reichstag rejected his plebiscite bill against the Young plan but the full significance of his personal defeat was realized only today. There were wholesale resignations by members of the reichstag from the nationalist party which he heads.

At least 14, several of them recognized leaders, have withdrawn within 24 hours and 10 others are expected to do likewise. The developments even caused Count Westarp, nationalist leader in the reichstag, to relinquish that post although retaining party membership.

These events, which were regarded as unprecedented in the parliamentary history of the republic, so stirred all political circles that they overshadowed the violent tumult today in the reichstag during which 24 prominent communists were expelled for disturbing the proceedings during the first reading of the new bill for the protection of the republic.

Members of the reichstag withdrawing from the nationalist party are affiliating themselves with the Christian social party in open warfare on the policies of Husenberg.

JAMES P. NOONAN, PRESIDENT ELECTRICAL WORKERS, DEAD

WASHINGTON, Dec. 4—(AP)—James P. Noonan, president of the international Brotherhood of Electric Workers and a vice president of the American Federation of Labor, died today of burns sustained in a fire in his apartment during the night.

Noonan was found semi-conscious and badly burned on the floor by neighbors. The furniture in the adjoining living room was ablaze and firemen expressed the opinion that Noonan had fallen asleep smoking and had set fire to the couch he was on. He lived only a few hours after being taken to the hospital.

The labor chief is survived by his widow, now in Florida, and two sons who reside in St. Louis. He was 53 years old.

He was a member of the American committee at the world power conference held in London in 1924, and had served on the St Lawrence waterway commission, and the United States committee on seasonal employment in the building industry in 1924, of which President Hoover was a member.

He had been president of the electrical workers since 1919, and a member of the executive council of the Federation of Labor since 1924. He was also a member of the department of labor's executive council of the building trades.

HOOVER'S BRIGHT PICTURE OF NATIONAL FINANCES

(Continued from Page One)

year ago receipts show an increase of about $408,000,000 and the expenditures about $243,000,000. On the receipt side the increase in the estimate is reflected generally in the income tax $305,000,000, due to an abnormal increase in the incomes reported by individuals for 1928 and to this exceedingly prosperous business year.

"With an estimated surplus of over $225,000,000 this year and $122,000,000 next year it is felt that some measure of reduction in taxes is justified. Since the fiscal year 1921 four tax reductions have been made. Experience has shown that each reduction in taxes has resulted in revenue in excess of the mathematically computed return under the reduced rates.

"Undoubtedly an increase in the prosperity of business brought forth by tax reduction is partly responsible for this experience. Such reduction gives the tax payer correspondingly more for his own use and thus increases the capital available for general business. Under the present circumstances I am in favor of a reduction in income taxes to be effective on returns for the calendar year 1929 which will be due March 15, 1930. Payments under these returns will be made during the last half of the current fiscal year 1930 and the first half of the coming fiscal year 1931 so that the reduction will be reflected in the two years for which we now anticipate a surplus.

"I, therefore, recommend that taxes upon incomes for the calendar year 1929 be reduced in the approximate sum of $160,000,000. I would suggest to congress that this be effected, as recommended by the secretary of the treasury, by reducing by 1 per cent the rate of the normal tax on the incomes of individuals and corporations, applicable to 1929 incomes and payable in the calendar year 1930. This will afford either directly or indirectly relief to the maximum number of taxpayers. Our effort will be to conduct our financial requirements so as to continue the benefits of reduced taxation for succeeding years. It would not, however, at this time be safe to extend the period of the reduction. A year hence we will know more definitely whether the condition of our finances justifies a continuation or extension of the reduction.

"Our finances are in sound condition. The public debt which at its peak in August 1919, amounted to $26,596,000,000 stood at $16,931,000,000 on June 30, 1929. We are wisely committed to a policy which insures the further progressive reduction of the debt. We will reach in 1931 for the first time the period when the annual reduction received by law in the principal of the debt will be greater than the annual interest charges in the debt.

"We are also committed to the annual amortization of our other long term commitments—such as the adjusted service certificate of the veterans of the World war and our liability under the retirement laws affecting civilian personnel. Our estimated expenditures for this and the next year are well within our expected receipts. With the recommended reduction in taxes the margin between the two will be considerably lessened but to what extent we do not definitely know today. This situation emphasizes the necessity for a careful scrutiny of any proposed addition activities which would involve a material decrease in expenditures in order that we may not jeopardize either the balanced condition of the budget or the continuation of the benefits of reduced taxation."

The increases asked in appropriations for river and harbor improvement were $5,000,000; for Mississippi river flood control $6,000,000; for Indian care $4,100,000 and for forest protection $2,000,000. He did not mention the prohibition bureau appropriation in his accompanying message, and the amount for enforcement was left for coverage in the detailed budget figures submitted.

The receipts and expenditures shown in detail in the budget are summarized in the following statement:

	Estimated 1931	Estimated 1930	Actual 1929
Receipts:			
Customs	$ 602,000,000	$ 602,000,000	$ 602,262,756.17
Income tax	2,460,000,000	2,480,000,000	2,630,744,822.66
Miscellaneous internal revenue	640,000,000	655,000,000	607,509,543.98
Miscellaneous receipts	523,727,686	522,268,484	492,268,087.24
Total receipts	4,225,727,686	4,249,268,484	4,088,280,225.05
Total expenditures (including) reduction of the public debt required by law to be made from ordinary receipts	4,102,938,700	4,023,681,900	3,848,463,189.63
Excess of receipts	122,788,986	225,581,534	184,787,035.42

FEDERAL BUDGET AS SUBMITTED TO CONGRESS

WASHINGTON, Dec. 4—Table of the federal budget for 1931, calling for $3,890,445,931, as submitted to congress today by President Hoover, follows:

	Estimates of Appropriations 1931	Appropriations 1929
Legislative Establishment—		
Senate	$ 2,598,584.00	$2,851,661.60
House of Representatives	3,268,894.00	7,590,861.00
Architect of the Capitol	11,081,346.00	2,506,900.40
Botanic Garden	172,200.00	173,060.00
Library of Congress	2,288,722.00	1,063,612.00
Government Printing Office	3,320,000.00	3,419,000.00
Miscellaneous	162,000.00	196,950.00
Total, Legislative Establishment	$23,346,946.00	$18,888,445.00
Executive Office		$ 487,320.00
Independent Establishments—		
Alaska Relief Funds	15,000.00	15,000.00
American Battle Monuments Commission	1,000,000.00	8000,000.00
Arlington Memorial Bridge Commission	2,000,000.00	2,000,000.00
Board of Mediation	323,380.00	302,270.00
Board of Tax Appeals	690,000.00	963,983.00
Bureau of Efficiency	124,320.00	274,330.00
Civil Service Commission	1,667,952.00	1,226,862.00
Commission of Fine Arts	9,080.00	9,080.00
Employees' Compensation Commission	4,270,000.00	4,073,326.00
Federal Board for Vocational Education	8,470,400.00	8,799,620.00
Federal Farm Board (x)	1,000,000.00	151,790,000.00
Federal Oil Conservation Board	21,220.00	.....
Federal Power Commission	187,350.00	139,600.00
Federal Radio Commission	168,610.00	184,940.00
Federal Reserve Board	2,600,326.00	2,006,741.00
Federal Trade Commission	1,467,000.00	1,277,760.00
General Accounting Office	4,181,000.00	4,092,000.00
Housing Corporation	296,950.00	248,950.00
Interstate Commerce Commission	10,229,968.00	7,548,525.00
Mount Rushmore National Memorial Commission	60,000.00	.....
National Advisory Committee for Aeronautics	1,327,000.00	1,262,200.00
Porto Rican Hurricane Relief Fund	1,000,000.00	.....
Protecting Interests of the United States in Oil Leases and Oil Lands	.....	100,000.00
Public Buildings and Public Parks of the National Capital	3,591,640.00	2,885,061.00
Public Building Commission	100,000.00	.....
Smithsonian Institution	1,189,688.00	1,106,153.00
Tariff Commission	825,000.00	789,000.00
United States Geographic Board	14,890.00	9,200.00
United States Shipping Board and Merchant Fleet Corporation	6,896,000.00	11,494,000.00
United States Veterans' Bureau	639,265,000.00	591,275,000.00
Total, Executive Office and Independent Establishments	$848,021,284.00	$801,216,331.00
Department of Agriculture	$165,068,508.00	$235,729,990.00
Department of Commerce	62,382,270.00	88,795,609.00
Department of the Interior	304,302,347.74	311,346,075.78
Department of Justice	83,017,292.00	27,937,370.00
Department of Labor	15,219,770.00	10,774,430.00
Navy Department	330,692,526.00	302,061,247.00
Post Office Department—		
Postal Service Payable From Postal Revenues	790,470,517.00	734,226,793.00
Postal Deficiency Payable From Treasury	74,500,000.00	54,000,000.00
State Department	17,238,869.74	14,794,345.68
Treasury Department	644,297,000.00	542,651,715.50
War Department, Including Panama Canal	486,626,332.00	468,652,777.00
District of Columbia	47,880,228.00	44,500,115.00
Total, Ordinary, Including Postal Service	$3,824,501,303.86	$3,430,453,276.26
Reduction in Principal of the Public Debt—		
Sinking Fund	$396,624,000.00	$382,720,000.00
Other Redemptions of the debt	288,700,000.00	241,174,100.00
Principal of the Public Debt	$685,324,000.00	$623,894,100.00
Interest on the Public Debt	419,090,000.00	456,000,000.00
Total, Including Post Office Department and Postal Service	$4,890,915,606.86	$4,510,347,376.26
Deduct Postal Service Payable from Postal Revenues	790,470,517.00	734,226,793.00
Total Payable from the Treasury	$3,890,445,231.86	$3,976,141,651.26(x)

(x) $160,000,000 included in appropriations for 1930 for Federal Farm Board revolving loan fund. No corresponding figure included for 1931.

A youth always wishes he were older and a woman always wishes she were younger.

Keep your secret from your friends and your enemies will never get next to it.

BANKERS TRUST COMPANY

"The Friendly Bank"

NORWICH, CONN.

WE HAVE MOVED TO THE

Thames Bank Bldg., 16 Shetucket St., Norwich, Conn.

The Bankers Trust Company and The Thames Bank Have Consolidated and Formed a New Bank to Be Known as THAMES BANK AND TRUST COMPANY. The Consolidated Bank Has a Commercial Department, Savings Department, Trust Department, Christmas Club, Bond Club, Industrial Loan Department and Safe Deposit Boxes for Rent.

JOHN R. TARRANT, Treasurer.

THE THAMES BANK & TRUST COMPANY

Result of Consolidation of The Thames Bank and Bankers Trust Company

16 SHETUCKET STREET, NORWICH, CONN.

Total Resouces December 2, 1929 $6,300,000

Capital $1,100,000 Surplus and Undivided Profits $750,000

—OFFICERS—

ARTHUR M. BROWN, Chairman of the Board

FRANCIS E. STORER, President.

WILLIAM G. PARK, Vice President

TIMOTHY C. MURPHY, Vice President.

WILLIAM T. CRANDALL, Vice President.

GEORGE R. FELLOWS, Vice President and Trust Officer.

JOHN R. TARRANT, Secretary and Treasurer.

—DIRECTORS—

JOHN PORTEOUS
President The Porteous & Mitchell Co.

GROSVENOR ELY
Vice Pres. and Treas. The Chappell-Ely Co.

ARTHUR M. BROWN
Attorney-at-Law

WALTER F. LESTER
Sec'y. N. L. Co. Mutual Fire Ins. Co.

HUGH B. CAMPBELL
Supt. State Tuberculosis Sanatorium

FRANK B. RICKETSON
Agent Ponemah Mills

WILLIAM G. PARK
Vice President Airlie Mills

HENRY A. TIRRELL
Principal Norwich Free Academy

PHILIP A. JOHNSON
Treas. The Aspinook Co.

SHEPARD B. PALMER
Civil Engineer

FRANCIS E. STORER
President

TIMOTHY C. MURPHY
Real Estate and Insurance

JOSEPH C. WORTH
Treasurer, Uncas Finishing Co.

WILLIAM H. OAT
Secretary-Manager The Bulletin Co.

JAMES J. DONOHUE, M. D.
Physician & Surgeon

CHARLES V. JAMES
Attorney

JOHN D. McWILLIAMS
The Peck-McWilliams Co.

F. R. SMITH
President-Treasurer Troy Steam Laundry

We are prepared to give friendly, courteous and efficient service in every legitimate branch of banking, having a Commercial Department, Savings Department, Trust Department, Christmas Club, Bond Club, Industrial Loan Department and Safe Deposit Boxes for rent.

We act as Administrator, Executor and Trustee, and will gladly advise you in the making of your will.

No item too small or none too large to receive our careful and courteous attention.

Dividends on Savings Deposits payable quarterly, January 1st, April 1st, July 1st, October 1st, at the rate of 5% per Annum, payable to our depositors in our Savings Department.

BANKING HOURS ON WEEK DAYS, 9 A. M. to 3 P. M., EXCEPT SATURDAYS.

SATURDAYS, 9 A. M. TO 12 M.

OPEN SATURDAY EVENINGS, 6:30 P. M. TO 8:30 P. M.

A Bulletin To Let Advertisement Will Rent It

MARRIED

OSTROWSKI-FIAMENGO— At Stafford Springs, Dec. 2nd, 1929, by Rev. Felix J. O'Neill, Stanley Ostrowski and Miss Mary Fiamengo.

ROYLE-HEATH — In Norwich Town, Nov. 16th, 1929, by Rev. Gurdon F. Bailey, J. William Royle, of West Thames street, and Miss Dorothy Heath, of 4 Elm avenue, Norwich Town.

WISBER-FISHBEIN—In Bridgeport, Oct. 16, 1929, by Rabbi S. Schulson, Joseph Wisner, of Bridgeport, and Miss Freda Fishbein, of this city.

KOSINSKI-BENSON In Westerly, R. I., Nov. 27, 1929, by Rev. Chyton A. Burdick, Walter David Kosinski, of this city, and Miss Sarah Christina Benson, of Uncasville, formerly of this city.

BORN

BERNHARD—At Backus hospital, Norwich, Dec. 4th, 1929, a daughter, to Mr. and Mrs. Joseph Gernhard of Bushnell road.

SCHILLER— In Westerly, R. I., Dec. 2nd, 1929, a daughter, Dorothy May, to Hugh Joseph and Vennie Gertrude Stafford Schiller.

BEATTIE—At New London, Dec. 3rd, 1929, a daughter, to Mr. and Mrs. Harold Beattie, of Waterbury, Conn.

DIED

JACOBSON—In Providence, R. I., Dec. 4th, 1929, Abraham Jacobson, of 167 West Main St.

FORDHAM—At Crescent Beach, Conn., Dec. 3rd, 1929, J. Wesley Fordham, aged 58.

RANKIN—In New Britain, Conn., Dec. 3rd, 1929, John M. Rankin, formerly of New London.

KELLY—In New York city, Dec. 3rd, 1929, George Sylvester Kelly, aged 61.

HOLLIDAY—In Westerly, R. I., Dec. 4th, 1929, Rosanna Patricia Holliday, daughter of Francis L. and Julia Holliday, aged 13.

BEDFORD— In Lawrence, Mass., Dec. 3rd, 1929, Amelia, wife of John H. Bedford, aged 82.

SIDEBOTTOM—In Pawcatuck (Stonington), Dec. 3rd, 1929, Martha Ann, widow of Joseph Sidebottom, aged 64.

FUNERAL DIRECTORS

Church & Allen
15 MAIN STREET
FUNERAL DIRECTORS AND EMBALMERS
Lady Assistant
HENRY E. CHURCH
WM. SMITH ALLEN
Telephone 328-3

The Henry Allen & Son Co.
38 MAIN STREET
Funeral Directors and Embalmers
Lady Assistant Telephone 410-W
DAVID H. WILSON

Shea & Burke
Funeral Directors
41 Main Street
Phone 896-W—J. J. Lyons

DOUGHERTY BROS.
FUNERAL DIRECTORS AND EMBALMERS
Tatteville 2329 Moosup 306-2

GAGER
FUNERAL DIRECTOR AND EMBALMER
PROMPT SERVICE DAY OR NIGHT

CUMMINGS & RING
Funeral Directors and Embalmers
322 Main Street
Phone 238-2 Lady Assistant

HOURIGAN BROS.
Funeral Directors and Embalmers
Funeral Home, 35 Church Street.
Office, 62 Main St. Branch, Jewett City
WILLIMANTIC

WILLIMANTIC

Avery & Van Zandt
Succeeding JAY M. SHEPARD
Established 1870
Funeral Directors, Embalmers
Sixty and Sixty-Two North Street
Willimantic, Conn.

Killourey Bros.
FUNERAL DIRECTORS AND EMBALMERS
65 Union Street, Willimantic, Conn.
Phone 290 Lady Assistant

JEWETT CITY

FUNERAL DIRECTOR
Earle E. Gilbert
JEWETT CITY
Phone 158-2

PLAINFIELD

F. W. Tillinghast & Sons
UNDERTAKERS and EMBALMERS
CENTRAL VILLAGE, CONN.
Tel. Moosup 282-2

DANIELSON

ALBERTUS F. WOOD
Funeral Director
Embalmer
PHONE 147 DANIELSON

Martin T. Burns
Academy Street, Danielson
Embalmer and
Funeral Director and

COAL AND WOOD

FOR SALE—Coal, seasoned wood and kindling. Delivered anywhere. R. Shapiro, Willow St. Phone 504 or 1233-4. 6tdec5

FOR SALE— Hard wood and slab. Dry wood. Joseph Mandell, Phone 780. 6tnov29

FOR SALE—Hardwood in slabs. John M. Pillar, 416 Asylum St. Tel. 791. tf my 22

FOR SALE—Sawed hard wood, $9 a load. Phone 689. oct12 tf

ETTA KETT

Plenty of Variety

— By PAUL ROBINSON

A Bulletin For Sale Advertisement Will Sell It

FOR SALE

BRIGHTEN UP your fireplace ornaments; all silver made new. Royal Nickle Plating Co., 11 Elm St. Phone 583. 3tdec5

FOR SALE—2 apartment house, 7 room cottage, all improvements. M. A. Sadusky, 19 Bath St. dec5 2t

FOR SALE—New 6 room house. Improvements. Harland Rd., Tel. 2958-J. dec5 3t

FOR SALE—A business block, centrally located. One 3 apartment house, one store with apartment connected, one new six room cottage, that can be bought with a small cash down payment, balance same as rent; also several farms and desirable building lots. Burton, No. 744 No. Main street, Phone 1125. 3tnov14

FOR SALE — Pickerel bait at the Broadway Fish Market, 22 Bath St. tfdec4

FOR SALE — Large collection of mounted birds and animals. Raccoons, foxes, squirrels, owls, hawks, crows and many others. Romeo R. Pepin, taxidermist, Jewett City. Tel. 346-12. 4tdec4

FOR SALE—8 room cottage, modern conveniences, good location. H. E. Ring, 175 Laurel Hill avenue. oct16 tf

FOR SALE—Pipeless furnace and gas system, $65 and $85 each, complete. Van Holthausen, R. F. D. 40, Brooklyn.

YOU CAN double your money on this building lot, at $170. $20. down. Why pay more? Write Box 1422, Jewett City.

FOR SALE — Eight-room cottage house all improvements, including fireplace and oil burner. Price reasonable. Owner leaving city. Apply 62 Asylum St. 6tdec2

FOR SALE—Very fine quality 9-piece Mahogany dining room suite at a low price; coal range of leading maker in good shape, $15 up; heating stoves, $8.50 up; upholstered living room sets priced low. Many other unusual values. Norwich Used Furniture Exchange, 29 Shetucket St. tfnov20

GOOD BUSINESS LOCATION on state highway, 10 room house, barn and garage, electricity available, price $3000. Half cash.
TRYON'S AGENCY
Willimantic, Conn.

QUICK SALE— Restaurant, for low price. 159 Main St., New London. 7tnov23

YES, HE SEZ I left the hospital; they say, "Visitors from 3 to 5" n I don't like um so young. Port 10c cigar for 5c, fine lot of 25c pipes—Cigarets 60 in a tin 50c. Hagan's Smoke Shop. nov16 tf

FOR SALE—New farm lighting batteries installed in exchange for old ones; big savings. Milligan Battery Works, Wauregan Conn. Tel Danielson, 54-12. tfjan14

FOR SALE—Bargains in single and double houses. Have what you need in real estate. Quinn Insurance Agency. oct4 tf

FOR SALE—A very choice small farm, desirably located in the heart of Norwich Town. Approximately 25 acres of land with good six-room house and outbuildings including garages and a new silo. Especially adapted for a chicken farm. Must be sold and priced very reasonable for quick sale. Inquire John A. Moran, Real Estate Broker. tfnov26

FOR SALE —Special. On presenting this ad and $1.25, we will tap and heel men's or boys' shoes with Plymouth Waterproof double wear taps and rubber heels or Uskide waterproof triple wear taps and rubber heel at $1.50. Goldblatt's Shoe Repairing Shop, Palace Theatre Bldg., next to theatre entrance Norwich, Conn. Tel. 3112. tfoct31

1. Old established tea and coffee business, must be sold. Parties wish to retire, must sell.
2. Handsome cottage near Pearl St., will convert in nice two family house. Owners leaving town. Price reasonable. Call
Clarence Sholes, 188 W. Thames St.

POULTRY AND PET STOCK

WANTED—All kinds of live poultry. Broilers a specialty. Tel. 539. S. Colt. tffeb13

WANTED—All kinds of poultry; will call anywhere; highest prices paid. Joseph Horn, Tel. 1501, Willimantic. tfmar19

WANTED—Broilers and all kinds poultry; highest prices paid. Hankel Rosen, 292 Windham road. Tel. 1192. Willimantic Div. tfjan3

WANTED — Female

NEW ROCHELLE hospital. School of nursing. Accredited school, 50 months course 8 hour day, high school required. Splendid residence, located in beautiful residential suburb near New York city. Apply to principal, New Rochelle, N. Y. dec5 1t

WANTED—Housekeeper for elderly man in country. Call Thursday between 12 and 4 p. m. 87 Washington St.

WANTED—Middle-aged lady wants to do housework by hour or day. 101 Summit St. dec4 1t

WANTED — Neat, competent cook. Box 150, Bulletin tfdec2

WANTED—Near young girl to assist in general house work. Norwich Town. Write Bulletin, Box 1.

FOR SALE—Musical Instruments

FOR SALE—Grands, uprights, player-pianos at greatly reduced prices during our sale. Used pianos $25, $39, $69, $89. Easy terms. Hanover-Curland Co., 24 Franklin St. dec5 2t

WHEN YOU WANT to put your business before the public there is no medium better than through the advertising columns of The Bulletin

A Bulletin Want Advertisement Will Get It

TO RENT

FOR RENT—2 tenements, 4 and 5 rooms each. All improvements, central location, 19 Hawthorne (Hamlin) St. 2tdec5

FOR RENT—5-room, first floor apartment on Union St. Modern improvements. Mrs. Wm. C. Young, Phone 1197-2. 3tdec5

FOR RENT—Modern apartment, all improvements. Call after 6 p. m. 135 Hickory St. dec5 2t

TO LET—Attractive heated, furnished apartment, best location. Phone 2333. dec5 tf

TO RENT—2 furnished front rooms, private bath, heat, hot water, garage. Phone 3610-W. dec5 2t

FOR RENT—6 room cottage, all improvements. Tel. 903-3. Apply 4 Grant Ct. dec5 3t

TO RENT—Storage in fireproof building. Gilbert Furniture Co., 68 Broadway, Norwich. tfnov26TT

FOR RENT—Six-room flat. Tel. 258-12. 28 Slater Ave. tfdec4

FOR RENT—5 room tenement. Telephone 592. tfnov4

FOR RENT — Furnished and light housekeeping rooms. Rogers, 52 Main St., Tel. 2577-W. dec4 3t

FOR RENT— 2 connected, furnished rooms for light housekeeping. 248 Main St. Tel. 2049-3. 3tdec3

FOR RENT — 5 room house, 713 West Thames street. Tel. 1383-R. dec2 1t

FOR RENT— Nicely furnished front room in private home, 225 Otis St. Tel. 67. tfnov30

TO RENT— Furnished rooms; clean, well heated. 106 School St. 8nov27

FOR RENT—A modern steam-heated four room apartment on main floor; very fine location. Call 1529. tfnov26

FOR RENT—At once. 8-room house (5 rooms on first floor) at Winter Green Point. See Miss Moore at The Bulletin office.

TO RENT—Two apartments of 5 and 6 rooms; modern improvements. 156 Maple St. Tel. 904. 3tnov21

TO RENT—6 room flat, bath, hardwood floors, gas, electricity. See A. V. Covello, 185 Cliff Street, Tel. 1092-3. nov19 1t

TO RENT— 5 lovely rooms. Modern improvements. 23 Hill St. Tel. 1320. tfnov15

FOR RENT — 8 rooms, all improvements. Rent very reasonable. Tel. 1207-5. tfnov13

FOR RENT—Furnished room for 1 or 2. Tel 2970. tfnov12

HEATED APARTMENTS in the Osgood, for rent. Caron Specialty Shop. tfnov11

To Rent

A very desirable 6 room apartment 326 Main street. Steam heat and continuous hot water furnished. Also a fine apartment of 6 rooms at 77 Church street. Telephone 3282

TO RENT—Modern three-room apartment, with heat and bath. Tel. 2067. tfoct31

FOR RENT—Select 6 room apartment, every convenience, oak floors, tile bath. Green avenue, $40 a month including garage. Call 2155. A. W. Fitch. oct21 tf

TO RENT— 5 or 7 room apartments, with improvements on Washington St. Tel. 2109.

FOR RENT—4 rooms, private hall, all improvements, garden, garage; also 6-room apartment. Phone 1263.

FOR RENT—House on Church St. All modern improvements. Apply Plaut-Cadden Co. aug9 tf

TO RENT—Basement at 65 Franklin St. Suitable for most any kind of business. Inquire at Bulletin office. dec tf

TO RENT
SINGLE CAR GARAGE
Centrally Located
Inquire at Bulletin Office

BUSINESS OPPORTUNITIES

EXCELLENT OPENING in high-grade mechanical, sales and light manufacturing business for man with $800, and services. Work interesting, progressive and very profitable. Splendid opportunity for ambitious man with small capital to make permanent and substantial connection. State your past experience, age, etc., first letter. Write Box 800, Bulletin.

LOST AND FOUND

LOST—Large Cameo pin, between Palace theatre, Bath street and Lee and Osgood's, Main street. Phone 1439. 3tdec5

LOST—$20, between Broadway school and Uncas-On-Thames, on street or trolley. Return to Bulletin office and receive reward.

LOST—Tuesday, between Bulletin office and Broadway theatre, brown pocketbook with sum of money and Y. M. C. A. membership card. Return to Bulletin office. Reward. dec5 1t

LOST—Two five months old hound pups, one all red, one red and white. Finder please notify Roger Coombs, Canterbury, R. F. D. 1. dec5 3t

LOST—Yellow and white dog, answers to name Teddy. Romeo R. Pepin, Jewett City. Tel. 346-12. 2tdec4

FOR SALE—CATTLE

FOR SALE—Thirty cows just arrived from Wisconsin. James H. Hyde, North Franklin, Ct. Tel. Lebanon 30. dec5 6t

FOR SALE—Young Jersey cow. Will freshen in a few days. C. S. Williams, Lebanon. Phone 30 3tdec5

A Bulletin To Let Advertisement Will Rent It

LEGAL NOTICES

TO WHOM IT MAY CONCERN:

Whereas, an application has been made to the Zoning Board of Appeals, by John Eyberse for permission to establish a gasoline station and pumps upon his premises located on Canterbury Turnpike in the Town of Norwich;

All persons who may be concerned are hereby notified that a hearing upon said application will be held by the Zoning Board of Appeals in the Mayor's office, City Hall, on Thursday, Dec. 12th, 1929, at 11 a. m.

The foregoing nearing is held in accordance with the provisions of a certain "Act Entitled An Act Concerning Location of Gasoline Stations" passed by the General Assembly Session of 1929.

Dated at Norwich, Conn., this 2nd day of December, 1929.

By WALTER T. CAMP, Secretary.
Zoning Board of Appeals.

3tdec3

SIDEWALK NOTICE.
CITY ORDINANCE.

Sec. 11—The owner or owners, occupant or occupants, private corporations, or any person having the care of any building or lot of land bordering on any street, square, or public place within the city where there is a sidewalk graded, or graded and paved, shall cause to be removed therefrom any and all snow, sleet and ice within three hours after the same shall have fallen, been deposited or found, or within three hours after sunrise when the same shall have fallen in the night season.

Sec. 12—Whenever the sidewalk, or any part thereof, adjoining or fronting any building or lot of land, or any street, square, or public place shall be covered with ice, it shall be the duty of the owner or owners, occupant or occupants, private corporations, or any person having the care of such building or lot to cause such sidewalk to be made safe and convenient by removing the ice therefrom, or by covering the same with sand or some other suitable substance; and in case such owner or owners, or other person shall neglect to do so for the space of two hours during the day time, the person or persons whose legal duty it shall be to so clear said walk, and so neglecting, shall be liable to the penalty named in the succeeding section.

Sec. 13—The owner or owners, occupant or occupants, private corporation, or any person having the care of any building or lot of land and whose duty it is to clean the same, who shall violate any of the provisions of the eleventh or twelfth sections of this ordinance, or refuse or neglect to comply with the same, shall pay a penalty of five dollars for every four hours such person, owner or owners, occupant or occupants shall neglect to comply with said provisions, or any of them, after notice from any policeman of said city.

H. B. WIGHTMAN,
Street Commissioner.

3t dec5

WANTED—Male

RAILWAY POSTAL CLERKS— Men 18 up, $158-$225 month, common education sufficient; 25 coached free. Write immediately for full particulars. Address E-65, Bulletin office, 68-74 Franklin street. 3tdec5

WANTED—A man to work on a milk farm. Pay by the week with a small tenement and milk and wood. George D. Wells, Phone 377-12, Willimantic, Conn. dec5 1t

ACTIVE MAN WANTED to book orders for nursery stock and hire agents. Highest commissions. Exclusive territory. $50.00 weekly. Wayne Nurseries, Newark, New York. dec5 1t

AN OLD established wholesale house desires to secure a hard working representative for this territory. Man to qualify must be married, under 35 and well acquainted in this vicinity. Position pays salary and commission. For interview address Box 401, Norwich Bulletin. dec5 1t

RELIABLE party wanted to handle Watkins Products in Norwich. Customers established. Excellent opportunity for right man. Earnings over $40 weekly. Write E. L. Rubnke, 231 Johnson Ave., Newark, N. J. "Good openings also in Taftville, Jewett City. dec5 1t

WANTED—Capable automobile mechanic; apply at once, stating experience and wages expected. Address Motor Mechanic, care of The Bulletin, Danielson, Conn. 4tdec4

Young Men Wanted
MAKE $40 to $60 A WEEK!
Also Distributors for Taftville, Baltic, Jewett City and Other Towns, Selling the FOWLER Guaranteed OIL BURNERS for Kitchen Ranges and Parlor Stoves. Experience Not Necessary.
Apply at Once at
108 Franklin Street

Shoe Salesmen and Salesladies Wanted
Experienced
Chandler's Shoe Store

FOR SALE — RADIOS

FOR SALE—Several good used radios $3 to $10. Magnavox, Freed-Eiseman, Radiolas, Federal, Atada, Freshman, Bosch and Kolsters. Sold without accessories, complete or installed in your home. Hanover-Curland Co., 24 Franklin St. dec5 tf

FOR SALE— Radios, also radio sets adjusted, repaired, expert service at a reasonable price. Joseph Jacobik, 644 Boswell Ave. Call at any time. Tel. 3045-5. 3tdec3

— Call 2880 —
Radio Service Our Specialty
SMITH'S RADIO STORE

A Bulletin For Sale Advertisement Will Sell It

ANSWERS TO WHAT DO YOU KNOW?

1. 106.
2. 1.
3. 89.
4. 3.
5. 3.
6. 8.
7. 3.
8. 3.

TEACHER OF DANCING

LEARN TO DANCE PRIVATELY in 6 to 8 lessons. $1.00 per lesson. By young lady. Call New London 7874. nov11 tf

WANTED—AGENTS

MAN OR WOMAN wanted with ambition and industry, to introduce and supply the demand for Rawleigh's Household Products to steady users. Several fine openings in Norwich and nearby towns. We train and help you. Rawleigh dealers can make up to $100 a week or more. No experience necessary. Pleasant, profitable, dignified work. Write today. W. T. Rawleigh Co., Dept. CU-4953, Albany, N. Y. dec4 1t

FOR SALE—Automobiles

FOR SALE—1927 Ford roadster, very good condition. West Side Garage, 194-200 West Main street, Norwich. 2tdec5

FOR SALE — Late models, renewed Cadillacs: 1926 7-sedan; 1925 7-sedan; 1928 2-pass. coupe; 1928 LaSalle Phaeton; 1929 LaSalle Roadster. Other makes: 1924 Nash sedan; 1929 Straight 8 Hup sedan; 1928 Pontiac coupe; 1929 Reo Flying Cloud, 2 pass. coupe; 1923 Hudson, 7 pass. sedan; 1927 Buick Master 6 coach. A. C. Swan Co.— A. C. Heber Used Car Man.

FOR SALE—1-2 ton Ford truck. Tel. 2623-J. 2tdec3

LATE MODEL USED CARS — 1928 Durant sedan, 1926 Nash tudor, 1924 Nash Touring, 1924—63 Cadillac 5-pass. coupe; 1923—61 Cadillac 5-pass. coupe. 1926 Pontiac coach, 1925 Dodge Sedan. 1925 Dodge coupe, 1924 Dodge coupe, 5-pass.; 1926—58 Chrysler coach, 1926—58 Chrysler coupe, 1927—50 Chrysler coupe, 1925 Moon Touring, 4—1926 Ford coupes, 2—1928 Ford tudor, 1—1928 Ford sedan. Number of pickups and trucks on hand, now at the Used Car Department. O. C. Wolfe, Inc., 47 North Main street. Tel. 2290.

WANTED — Miscellaneous

MIRRORS resilvered and glass for every purpose. Norwich Glass Co., 5 Bath St. Tel. 2463.

BIG BARGAINS—At the used furniture exchange, 19-21 Water St., Washington Sq. Reliable ranges including Glenwoods, Craftonds, Richmonds, as low at $15.00, $20.00, $25.00. Good used Refrigerators as low as $3.50. Parlor suites, Buffets, tables, Dressers, Beds, at lowest prices in the city. Come and get your Bargains Now.

WANTED—Experienced bookkeeper. Apply 63 Broadway, Irving Eisenstein. Hours 5 to 7 p. m., or Tel. 806. Write.

WANTED—In Norwich, good warm room, comfortably furnished together with double garage. Write details to George B. Monahan, Auditorium hotel. nov22 1t

Business Notices.

ANTIQUE FURNITURE

LOUIS D. WARD—Antiques and second hand furniture. 4-6 Main St., Breed Hall Bldg. Tel 1833 Norwich tuth

WANTED—Second-hand antique furniture. Best prices paid. A. Bruckner, 100 Franklin St. Phone 559.

CONTRACTORS

P. F. SWEENEY
GENERAL CONTRACTOR and BUILDER
25 Chestnut Street

D. HANNA
General Contractor
Carpenter and Mason Work
198 PALMER ST., NORWICH, CONN.
TEL. 2199

DENTIST

Dr. D. J. Coyle
Dentist
Sellas Building
Franklin Square

INSURANCE

J. L. LATHROP & SONS
Insurance of All Kinds
28 Shetucket Street

WHEN YOU WANT to put your business before the public there is no medium better than through the advertising columns of The Bulletin

A Bulletin Want Advertisement Will Get It

Business Notices.

MONEY TO LOAN

if you need money at once to pay old bills, a mortgage, taxes or insurance . . . to buy new furniture or make repairs . . . you will find our loan service more than helpful, for our convenient repayment plan is arranged to fit your income.

loans up to $300

to those who need money quickly

The only charge is three and one-half per cent. per month on unpaid amount of loan.

PERSONAL FINANCE CO.
Room 307, Disco Building
Third Floor
257 Main Street
NORWICH, CONN.
Telephone Norwich 3-2-3-3

Open 8:30 to 5 — Saturday 8:30 to 1
Licensed by the State

MACHINISTS

BARBER'S MACHINE SHOP, L. and A. P. Guertin, proprietors, 23-25 Chestnut St. Tel. 3142. Does all kinds of machine and general repair work promptly, day or night. tfm28 tf

PRINTING

BULLETIN AND RECORD Job Department. Phone 35-W.

TRUCKING

C. B. BROMLEY & SONS—Local and Long Distance Moving. Also trucking of all kinds. 6tag29

JOSLYN—Excellent storage. Mover of everything; expressing, freight handling, teaming and auto vans at your service. tfapr18

PETER ANGELONE, 81 North St., successor to A. H. Lathrop, local and long distance moving. Phone 3323-W. tf8d

TREES AND SHRUBS

MAPLEWOOD NURSERY CO.
Fruit, Ornamental Trees and Shrubs
Great Great Plain Tel. 346-7

KIDNAPER SENTENCED FROM 30 TO 60 YEARS

DETROIT, Dec. 4—(AP)—James Fernando, convicted of kidnaping two-year-old Jackie Thompson, was sentenced to this afternoon to 30 to 60 years in the Michigan branch prison at Marquette by Judge Charles L. Bartlett of the recorder's court. Judge Bartlett recommended that Fernando serve 20 years.

CANTERBURY GREEN

Mr. and Mrs. Clinton Frink and Mr. and Mrs. William Wright, were in Brooklyn, Thursday, to attend a family reunion at Irving Frink's.

Mr. and Mrs. Clinton Frink attended a gathering Sunday at the home of Mrs. Frink's father, Frank Spaulding, of Brooklyn.

Carleton Lovell, who has been home for a few days has returned to New York.

Mr. and Mrs. Dwight Bushnell enjoyed the holiday with Mrs. Bushnell's parents at Glastonbury.

Mrs. Minnie Towne, who has been confined to her bed part of the time for several weeks is able to be about the house. Recent visitors there were Mrs. Towne's brother and sister-in-law, Mr. and Mrs. Edward Davis and daughter, Helen, of North Haven.

At the last grange whist fifteen tables were occupied. Prizes went to Mrs. Spokesfield of Windham; Mrs. Wilson and Miss Hannah Spokesfield; Darwin Tracy, Arthur Boisse and James Muldoon, of Plainfield.

Plans for the next grange meeting have been changed on account of sickness and the third and fourth degrees will not be conferred at the next meeting.

Mr. and Mrs. James Lathrop left the first of the week for Meriden, where they plan to spend the winter.

Mrs. James Appley is a sufferer from neuritis of the knee which necessitates rest and treatment. Mr. Appley, whose hand was severely injured early in the fall in an ensilage cutter, is slowly regaining the use of the injured member.

Mrs. Lemuel Carpenter entertained friends over Thanksgiving.

LIBERTY HILL

Guests at White Feather farm Thanksgiving day were Mrs. Goodrich's parents, Mr. and Mrs. O. L. Olsen, their son-in-law and daughter Mr. and Mrs. J. A. Dalton and son from New London, and Miss Abbie Goodrich of this place.

Mrs. John Clarke has been appointed solicitor for the Red Cross here.

There was a family gathering of 13 at the home of Mr. and Mrs. Earl Hoxie on the holiday.

At Calmere, there was a family party to enjoy a fine Thanksgiving dinner, also enjoy a new radio run by electricity.

Mr. and Mrs. Horace Foote were in Glastonbury at Mrs. Foote's brother's Thanksgiving day.

Mr. and Mrs. J. Earl James and daughters Virginia and Hazel Irene, of Willimantic, and Mr. and Mrs. John Clarke of this place, spent the holiday with Mr. and Mrs. C. B. Adams.

Leon Choquette and family of Southbridge and Vernon Choquette of Stratford visited Mr. and Mrs. J. A. Choquette Thanksgiving.

Mr. and Mrs. E. W. Stiles and son, Leslie, and Mrs. E. A. Stiles, motored to Monson, Mass., Thanksgiving day and were guests of Mr. and Mrs. Lincoln Kennedy. Mrs. E. A. Stiles remained for several days' visit.

About six inches of snow fell Monday afternoon. The state sweeper cleaned the road in the evening.

P. J. Griffin and family of Southington were guests Sunday of Mrs. Griffin's parents, Mr. and Mrs. J. A. Chaquette.

Not often do we have a day like Saturday with a gale of northwest wind with mercury not going above 18 or 19 in the middle of the day.

Jonathan Slark, an old resident of Hampton, carpenter and surveyor, in a book he named Thermometer Book kept a daily record of the thermometer from 1828 to 1856 and the 30th of November, 1847, at sunrise it was above zero and at noon 19 above. At the bottom of the page is given the average temperature of the month both at sunrise and at noon.

At the C. E. meeting Sunday evening the following officers were elected for six months: President, C. B. Adams; vice president, Horace Foote; secretary and treasurer, Mrs. C. B. Adams.

Sunday morning Rev. J. H. Knott preached an excellent sermon, taking his text from a part of the third verse of the first chapter of first John. That which we have seen and heard declare we unto you.

Mrs. Anna James and daughter, Mrs. Jessie Killoury of Willimantic, former residents of this place, attended church here Sunday morning.

Motorists travelling will find a state road now from Willimantic to Liberty Hill either by way of Columbia or Lebanon crossing.

WESTFORD

The church parlors at the hill were well filled Sunday when Rev. W. A. Coolidge preached. It is hoped he may be here again the 15th of December. Next Sunday the service will be at the village church.

The Hill school began its hot lunches with the beginning of the winter months and the snowstorm.

Mrs. J. Heath, Jr., and Misses Mary and Rose Heath spent Thanksgiving in Yonkers, Mr. and Mrs. Nathan Armitage in Scotland, Charles Chism and Miss Emily Chism in Norwich.

Holiday guests in this locality were: Miss Abigail Amidon of Hartford and Henry Amidon at Armitage home; Misses Mary and Anna Ference of Springfield and Hartford at J. Ference's; the Evanses of Chaplin and the Tremkos of Stafford at J. Tremko's; the Bicknells and Goodwins at E. A. Willbur's; at the Buck homestead, guests of Mr. and Mrs. George Buck, Jr., were Mr. and Mrs. Collin Oakes, Mr. and Mrs. James L. Stone and Mr. and Mrs. Frank Whelen, all of Kansas City, Mo., George Buck, Sr., of Willimantic, Mr. and Mrs. Samuel Cole and son, Collin, of Manchester. Mr. and Mrs. Edwin Buck and family and Miss Elinor Oakes. The party from the west drove from Kansas City and are visiting several places in the east.

Mr. and Mrs. Stone, Mr. and Mrs. Whelan and Miss Elinor Oakes are taking a trip to Boston this week.

DEATH OF WELL KNOWN WOOLEN MANUFACTURER

CLIFTON SPRINGS, N. Y., Dec. 4—(AP)—Archibald Browning Paton, 53, native for man years in the woolen industry in New England and a well known woolen manufacturer, died today in Clifton Springs sanitarium and clinic, after an illness of six months duration.

Polish promoters recently have been selling sections of the moon to gullible people in Warsaw, with the promise of returns when gold and silver were extracted from the distant planet.

Personal

If the young lady who recently consulted a local physician.....

to find something to end her chronic sick headaches and clear her skin, (and especially to banish that embarrassing yellow tinge in her eyes), will go to any reliable drug store and get Beecham's Pills, she will obtain amazingly prompt relief. Her symptoms are due to occasional constipation which can be cured as if, by magic with Beecham's Pills. She will feel and look better with the first dose; Restores normal action. Purely vegetable. No calomel or coal tar derivatives. Not harsh in action like purgative waters and salts; not habit forming; not followed by feeling of flatulency. 50¢ at all druggists. Trial size 25¢. ACT AT ONCE.

MAIL-AD

FILL OUT AND MAIL TO

The Norwich Bulletin or Record

NORWICH, CONN.

12c a line. Average 5 Words to a Line. Wants — To Let — For Sale — Etc.

Name ..... Classification .....
R. F. D. or Street ..... Number of Insertions .....
Post Office ..... Amount Enclosed .....

Write Complete Ad. Below, Including Name and Address
—or if Blind Address is Wanted Mark X Here ..... ☐

BOXERS IN GOOD SHAPE FOR BOUTS AT TAFTVILLE TOMORROW EVENING

The local boxers, of which nearly half the Shyma club card for Friday night is composed, are in fine shape. Johnny Kop and Vic Darr, who have been training with the military boxing team at the state armory, wound up their intensive work last night as did Al Koziol, who is using the Army-Navy club gym at Taftville for training quarters

Koziol has worked during the past few weeks with the sole idea of getting into the best shape possible to knock out Leo Ledoux of Worcester, who holds a decision over him. The Norwich Cyclone is down close to the 128 pound mark and is fast as lightning. He intends to get Ledoux quick and have it over with, that is if Ledoux will stand up and fight. In the last meeting between Koziol and Ledoux, the Worcester boy did plenty of bicycling about the ring and Koziol made the mistake of trying to box him. Koziol does not need to box his best defense is his continual boring in and putting his opponent on the defensive.

LOU BROUILLARD

Johnny Kop, local boy, who, like Koziol, is going against a boy who holds a decision over him, is in much better condition than a month ago when he lost the decision. Kop, in his bout with Alex Tourain of New Haven at Hartford, had the New Haven lad almost out in the second round but had tired so rapidly that he could not finish the job. Excessive training to make 137 pounds had weakened the local lad so that he was unable to stand the pace. However, tomorrow night's bout will find Kop in prime condition. He expects to come in at 140 in the afternoon and his weight when he enters the ring will be a trifle over that. Kop looks mighty good, hitting hard and fast and showing plenty of speed.

Vic Darr, the third local boy who will box on the card, has put in some stiff work during the past two weeks in preparation for his bout with Ero Peterson. Darr realizes that this boy Peterson is no set-up and he has been taking his work seriously and is in mighty fine condition.

Reports from Worcester say that Dynamite Lou Brouillard, the Danielson boy, is ready for his slugging match with Joe Russo of Westerly. Brouillard has sent word that he expects to take Russo inside of three rounds. Russo, who is working out at Westerly, is just as confident that he can bang a K. O. on Brouillard. We shall see.

The Shyma club report that the sale of tickets is even larger than the advance sale for the last show. A new section of bleachers, seating approximately 200, have been erected over the stage at the end of the hall and will provide for many who were forced to stand at the last show.

Harper Declines Invitation

CAMBRIDGE, Mass., Dec. 4.—(AP)—Wally Harper, Harvard fullback, today declined Andy Kerr's invitation to play on the all-eastern eleven which will clash with an all-western team in a charity game at San Francisco late this month.

Harper, though one of the highest ranking students at Harvard, refrained from asking permission to make the long trip because he thought the long absence from classes would be a serious detriment to his scholastic progress.

KNAPP ELECTED HEAD OF INTERNATIONAL LEAGUE

CHATTANOOGA, Tenn., Dec. 4.—(AP)—Although the National Association of Professional Baseball leagues met in annual convention today, the bulk of the day's baseball news came from outside the convention hall.

Charles H. Knapp, Baltimore lawyer, was elected president of the International league by unanimous vote of the eight clubs, in the late afternoon while the morning brought to George Toporcer suspended Rochester, N. Y. infielder, the glad tidings that he would not have to remain out of baseball for a year but could play second base for the Red Wings as soon as he pays a fine of $500.

The election of Knapp broke a deadlock of long standing in the International league. Since the death of John Conway Toole the league has been unable to agree upon a successor and the affairs of the league has been in the hands of Knapp, assisted by an advisory committee of club presidents. Knapp had not been a candidate, but finally agreed to serve for one year.

Under the terms of today's election, the advisory committee will be abolished and the president will have full authority. The Baltimore attorney became president of the Baltimore club as executor of the estate of the late Jack Dunn.

The International league decided also to continue playing 168 games a season instead of reducing the number of games to 154.

Joe Tinker, famous Cub shortstop of other days, will return to baseball during the 1930 season as assistant to "Derby Day Bill" Clymer, manager of the Buffalo club of the International league.

The St. Louis Browns released to Milwaukee George Stanton, first baseman, Paul Hopkins, pitcher, and Tom Jenkins, outfielder.

John Murphy, former Fordham pitcher, was released by Albany of the Eastern league to St. Paul, the Albany club to get cash and a player.

Toronto sent Pitcher Abe Martin to the Beaumont club of the Texas league in exchange for Outfielder Petrie. Milwaukee sold Ivy Griffin, first baseman, to Atlanta and Louisville sold Dick Loftus, outfielder, to Reading.

The Louisville club of the American association sold Malcolm Moss, a left-handed pitcher, to the Chicago Cubs for a large sum of money and a pitcher to be named later. The amount of cash involved was not revealed but it was said to be between $35,000 and $40,000, a record price for this meeting.

Moss, a graduate of Vanderbilt university, is now a law student at the University of Chicago. He is 24 and six feet tall. He has been a member of the Louisville club three years

J. W. (Country) Davis, first baseman, was sold by Dallas of the Texas league to Reading of the International league.

George Miner, a pitcher, was sold by Jersey City to St. Paul.

Tony Cuccinello, hard hitting Columbus infielder, will join the Cincinnati Reds next year, the National league team announcing that it would promote the player from its American association farm. The Reds will send an infielder to Columbus to replace him. Pid Purdy, Cincinnati outfielder, will play for Buffalo next year.

Dan Howley will have the assistance of one of his former St. Louis coaches in the person of Otto Williams, who with Mike Doolan completes the Reds' coaching staff.

Reds Sell Zitzmann

CINCINNATI, Ohio, Dec. 4.—(AP)—Bill Zitzmann, utility outfielder of the Cincinnati Reds has been sold outright to the Newark International league club, Sidney Weil, Reds president, announced today.

The selling price was not announced but Weil said part of the cash was used to purchase Wes Kingdon, Newark shortstop, who will go to the Columbus American association club, a Cincinnati farm.

Seacrist and Booma Accept

HAMILTON, N. Y., Dec. 4.—(AP)—Two outstanding wingmen of the past season in the east today accepted invitations to join Andy Kerr's east eleven for the Shriners' hospital fund gyame, with the west at San Francisco, New Year's day They are Deb Seacrist, of Washington and Jefferson, and Hal Booma, of Dartmouth.

ELKS BOWLING ALLEYS

Elks League

American No. 1

Finlayson	82	92	91—	265
Wilson	85	95	87—	267
Corkery	107	99	96—	302
Totals	274	286	274—	834

National No. 5

Heneault	128	81	100—	309
Hyman	84	93	97—	274
Crawford	97	86	107—	290
Totals	309	260	304—	873

Susie Says

And now comes that heart-rending, nerve-racking and pocketbook-busting period of Xmas shopping.

Fortunate is the orphan or the person cast upon a desert island, they have no one to make presents to. Oh, glorious thought.

Don't think for a minute I don't like to give, but like everybody else it's what to give that causes the mental strain.

Didja ever go 'round and 'round the stores looking for things that would make suitable gifts to mother, dad, sister, brother and the aunts and uncles and all the rest.

Remember how you would look things over and over and then come home with nothing but a coupla rolls of crepe paper and some Christmas stickers.

Then you'd say to yourself that next year you'd be sure and remember what everybody would like or needed. Then you'd hear one of the folks say she hoped she'd get this or that for Christmas and you made a mental note of it.

And that's all you did, was make a mental note of it and then lost the note. Don't it get your goat when you ask somebody what he or she wants for Xmas to have them say, well, I don't know, anything will do.

Then you go out and buy something and it's a ten to one shot that it will be something they'll put away in the moth balls until next Christmas.

The only trouble with that is that you're liable to give last year's present to the one that gave it to you.

Anyway, it's a great season and a great custom.

PLAINFIELD BEATS PARKWOODS BEFORE SMALL CROWD

(Special to The Bulletin)

PLAINFIELD, Dec. 4.—The Plainfield Pros defeated the Parkwood Pros, of Springfield, by the score 29-19, before one of the smallest crowds ever seen on the home floor. Plainfield opened the scoring after the first few minutes of play and Springfield came back and tied the score and then the two teams played for six minutes without scoring, neither team being able to penetrate the other's defense. At the opening of the second half Plainfield started in whirlwind fashion and forged ahead to hold the lead till the final whistle. Plainfield went on the floor tonight and took the aggressive and fairly played the Springfield boys off their feet. Dissinger and Kasper easily starred for Plainfield while Smith of the Parkwoods brought the crowd to their feet with a beautiful shot from the middle of the floor.

The Plainfield Buddies continued on their winning streak by defeating Westerly 24 to 22. Allard starred for the winners. The Plainfield Buddies have yet to be beaten this year Next Wednesday night Plainfield plays their old rivals, the Boston Whirlwinds. The summary:

Plainfield	G.	F.	Pts.
Brusso, rf	3	0	6
Kasper, lf	5	0	10
Conway, c	0	1	1
Dissinger, rg	2	1	5
Bernot, lg	3	1	7
Totals	13	3	29
Parkwood			
Seate, lg	2	0	4
Goggoms, rg	1	0	2
Smith, c	0	0	0
Shea, lf	3	1	7
McGowan, rf	3	0	6
Totals	9	1	19

Referee—Harper.

Buddies			
Mercer, rf	3	0	6
Long, lf	1	0	2
Allard, lf	5	0	10
Eaton, c	2	0	4
Bromley, rg	1	0	2
Allard, lg	0	0	0
Marriott, lg	0	0	0
Totals	12	0	24
Westerly			
Sawyer	1	0	2
Holt	1	0	2
Cropper	3	2	8
Cruickshank	3	0	6
Fredericco	2	0	4
Totals	10	2	22

Refree—Allard.

TAFTVILLE ALLEYS

Taftville

Fontaine	103	91	114—	308
Fits	90	91	89—	260
Yerrington	103	119	88—	320
Lucier	79	87	98—	264
Dugas	129	97	133—	359
Totals	504	485	522—	1511

Elks

Corkery	108	103	91—	302
Bowne	91	101	89—	281
Crawford	113	87	111—	311
Driscoll	110	92	107—	309
Sidney	105	93	112—	310
Totals	527	476	510—	1513

Box Shop

Carty	92	86	86—	264
Patrick	77	77	97—	251
Fontaine	80	82	76—	238
Huntley	76	74	73—	223
Boenig	82	93	80—	255
Totals	407	412	412—	1231

Machine

Phillips	81	77	78—	256
Simons	74	94	79—	247
Steparowski	75	79	92—	246
White	69	74	73—	216
Martin	80	75	91—	246
Totals	379	399	413—	1191

Finishing

J. Watt	78	86	96—	260
S. Watt	78	82	85—	245
A. Sartori	87	116	85—	288
J. Connor	76	83	71—	230
L. Lynch	95	90	86—	271
Totals	414	457	423—	1294

Repair Dept.

Heibel	71	64	88—	223
Jess	91	93	80—	264
Hick Sartori	82	96	86—	264
P. Smith	84	88	87—	259
A. Parker	109	92	83—	284
Totals	437	433	424—	1294

Siano Re-elected Captain

NEW YORK, Dec. 4.—(AP)—Thomas (Tony) Siano, of Waltham, Mass. was re-elected captain of the Fordham football team at a meeting of the letter men today. Siano, who played center on this year's undefeated team, was considered one of the season's leading defensive players.

BARBER WAS LEADING SCORER OF ACADEMY ELEVEN IN DRAB SEASON

The Academy's 1929 football season, while not a decided failure, was neither a glorified success. By winning the last two games, the Wildcats brought their campaign from the depths to a fairly respectable ending.

The Academy boys won three, lost five and tied one. They beat Chapman Tech, Stonington and Bulkeley, all conference games, and tied New Britain, while losing to Bulkeley of Hartford, Warren Harding of Bridgeport, Windham, Westerly and West Hartford. The team scored 51 points against 84 for opponents.

The team played some miserable football during the year, especially in the Harding, Windham and West Hartford games but they made up for this, in part, by beating Bulkeley in New London for the first time in 13 years and finishing in a tie for second place in the Eastern Connecticut-Western Rhode Island conference. Westerly won the championship and Windham was in the deadlock with the Wildcats.

Two Bright Spots On Slate

The bright spots on the schedule can be called the New Britain game, when a much stronger team was held to a 12 to 12 tie, and the Bulkeley tilt. Two games were lost by a touchdown each, Westerly and Windham, which, if won, would have given the Wildcats their first football conference championship. Even if only Westerly had been beaten by the locals the title would have come the way of the Whitneymen, for Westerly lost to Chapman Tech in a conference battle later in the year and would have finished with two defeats against one for the Red and White

Barber Outstanding Performer

Frank Barber, fullback, was the outstanding player of the team, playing grand football in every game and also leading in scoring with 31 of the 51 points made by the entire eleven. Capt. Chet Berghinzo, end, who started out in brilliant fashion only to be hampered considerably by an injured shoulder in the second half of the campaign, scored 19 points, and Golembeskie, with one point, was the only other player to break into the scoring column. Barber made five touchdowns and Berghinzo three with each converting an extra point.

At the annual banquet of the team Saturday evening at the school gym, the 1930 captain is expected to be elected. "Fat" Stevens, guard, and Les Crowell tackle, are said to be the leading candidates for the honor.

The records follow:

Individual Scoring

	T. D.	Pts. after	Pts.
Barber, fb	5	1	31
Berghinzo, e	3	1	19
Golembeskie, fb	0	1	1

Team Record

N. F. A., 14; Chapman Tech, 2.
N. F. A., 0; Bulkeley (Hartford), 13.
N. F. A., 12; Harding, 20.
N. F. A., 12; New Britain, 12.
N. F. A., 0; Westerly, 6.
N. F. A., 0; Windham, 6.
N. F. A., 0; West Hartford, 25.
N. F. A., 6; Stonington, 0.
N. F. A., 7; Bulkeley (N. L.), 0.

ARMY-NAVY GAME IS SUPPLANTED BY NOTRE DAME

SOUTH BEND Ind., Dec. 4.—(AP)—The Army and Navy are not likely to resume football relations and the annual Army-Notre Dame classic is destined to replace it as one of the nation's traditional gridiron battles, Capt. Lawrence "Biff" Jones, retiring Army coach, believes.

Coach Jones, here for the Notre Dame football victory banquet tonight, said the Army-Notre Dame was amazing in its popularity.

"We could start the Army-Notre Dame game at 10 a. m. and fill the Yankee stadium, he said. "The teams then could retire for lunch and meet before another capacity crowd at 2 p. m. Topping that, they could play a night game before 85,000 more spectators, and still 100,000 fans would complain that they were unable to get tickets to any one of the three games."

Coach Jones said he will spend next year at an army commission school as a student, he said, and will be back coaching in 1931. He did not say whether he would return to West Point.

Montville Aces Win

The Montville Aces opened their season last night with a victory over the Riverside A. C. of New London.

The final score was 25 to 14; the play being rough at times, slowed up the game considerably. The score:

Aces	G.	F.	Pts.
McDermott, rf	4	0	8
Milliard, lf	2	1	5
Conley, lf	0	0	0
Gdula, c	0	1	1
Moss, c	2	1	5
Kobos, rg	2	0	4
Nortoski, lg	1	0	2
Totals	11	3	25
Riverside			
Kall, rf	0	0	0
Dwyer, lf	1	2	4
Golat, c	1	4	6
W. Keenan, rg	0	0	0
Pinch, lg, rf	2	0	4
Sullivan, lg	0	0	0
Totals	4	6	14

Score at half, Montville, 14; New London, 5.

Referee, Richard.

College Star Signs With Cubs

ANN ARBOR, Mich., Dec. 4.—(AP)—Bill McAfee, hurling ace of the University of Michigan baseball team last spring, has signed with the Chicago Cubs, Coach Ray Fisher announced today.

McAfee expects to report to the National league champions soon after his graduation in January. McAfee helped win Big Ten championships in 1928 and 1929.

Fields Signs To Box Jones

BOSTON, Dec 4.— (AP) — Jackie Fields, world's welterweight champion, today agreed to meet Gorilla Jones, of Akron, Ohio, in a non-title bout at the Boston Garden on December 13.

Smoke and Taste
— THE —
DUWELL
CIGARS
Two for 15c
Two for 25c
Manufactured in Norwich
HAND MADE — UNION MADE

LOCAL BOXERS NOT TO SHOW AT PROV. FRIDAY

Freddie Besade and Benny Dempski, who were supposed to have boxed in the amateur show at Providence Friday night, have been forced to cancel their engagements owing to injuries. Besade is suffering from a sprained hand which he suffered in punching the heavy bag. Dempski has an infected finger. It is possible that they will box on the following card. Honeyboy Gauvin will be another of the Military team to box at Providence next week.

ARMORY A. A. OPENS SEASON WITH HELLERS ON TUESDAY

(Special to The Bulletin)

DANIELSON, Dec. 4.—The Armory A. A. of this city will open its basketball season on next Tuesday evening when the Heller Bros. Five of Willimantic will be the opponents. The Armory A. A. team is composed of many of the Danielson Town team that played last year as well as many of the Headquarters Co. Five. The lineup this year will include Pop Williams, Billy Reddy, Tisdale and a number of other well known stars.

Y. M. C. A. Practice Tonight

The Y. M. C. A. basketball team will practice this evening for their game at Greenwich on Saturday evening. The game is the first league encounter of the season and the locals are out to get it.

TWO TEAMS FORGE TO FRONT IN WILD BIKE RIDING

NEW YORK, Dec. 4.—(AP)—Keeping a crowd of 12,000 fans wildly excited by steady jamming, two teams pedalled their way into the lead in the six-day bicycle race at Madison Square Garden tonight.

The combination of Georgetti and Debaets, the favorites of the crowd, stole a lap in the wild jamming just after the night sprints but they only could hold their margin a half hour before Letourner and Brocardo lapped the field to join them just before ten o'clock, the 73rd hour. Two more combinations, McNamara and Belloni and Spencer and Duelberg were tied for second place

B. C. Awarded To 32

BOSTON, Dec. 4.—(AP) —Thirty-two letters were awarded to football players today by the Boston College Athletic association. The award was the largest in the college's history and was the result of Head Coach Joe McKenney's plan to reward every deserving member of his sub-squad.

All of the lettermen participated in the election of John Dixon of Norwood, the Eagles' left end, as the 1930 football captain.

Tilden Is Cabaret Performer

LONDON, Dec 4.—(AP)—William T. Tilden, 2nd, American tennis star, will make his debut as a cabaret performer next Monday in a smart West End restaurant. He will appear in an evening dress turn which has an engagement for a fortnight. His play, "I'm Wise," failed recently in the provinces before it could reach a London stage.

U. OF SOUTHERN CALIFORNIA TO REPRESENT WEST

LOS ANGELES, Dec. 4.—(AP)—The University of Southern California Trojans will represent the west at the New Year's day football game at the Rose Bowl, Pasadena, it was announced tonight.

Basketball Challenge

The Taftville Whirlwinds challenge any of the following teams in basketball: Baltic Maroons, Noank Boy Scouts and Mystic All-Irish team. If this challenge is accepted answer through this paper or write to Mgr. Lawrence Pepin, 40 Spalding St., Norwich, Conn. Professional rules only.

AETNA BOWLING ALLEYS

Connecticut Company

Transportation Dept.

Adams	98	90	90—	278
Mellor, J.	93	81	96—	275
Ogden, C.	99	115	102—	316
Beckwith	81	76	99—	256
W. Mellor	106	103	106—	315
Totals	482	465	493—	1440

Mechanics Dept.

McGrath	103	88	102—	295
Eaton	87	80	88—	255
Fish	106	110	101—	317
Pickering	85	95	92—	272
Willet	117	99	111—	327
Totals	498	468	501—	1467

Brazil Accepts Invitation

DETROIT, Dec. 4—(AP)—Lloyd Brazil, captain and star halfback of the University of Detroit football team, today accepted an invitation of Andy Kerr, Colgate coach, to play with the eastern team in the annual East vs. West game at San Francisco New Year's day.

Jones Kayoes Testo

AKRON, Ohio, Dec. 4.—(AP)—Gorilla Jones, Akron welterweight, knocked out Nick Testo, Troy, N. Y., in the sixth round of their scheduled ten round bout here tonight.

Shimon Wins Title

MILWAUKEE, Dec. 4.—(AP) —Max Shimon of Milwaukee tonight won the national amateur three cushion billiard championship by defeating Perry Dickens of Milwaukee 50 to 34 in the third block of a challenge match.

Luciani Elected Captain

Vincenzo Luciani, halfback, has been elected captain of the 1930 Windham high football team, succeeding Artie Meikle, the star fullback, who led Windham into a tie for second place with N. F. A. in the conference standing this year.

Here's the price of
False Security

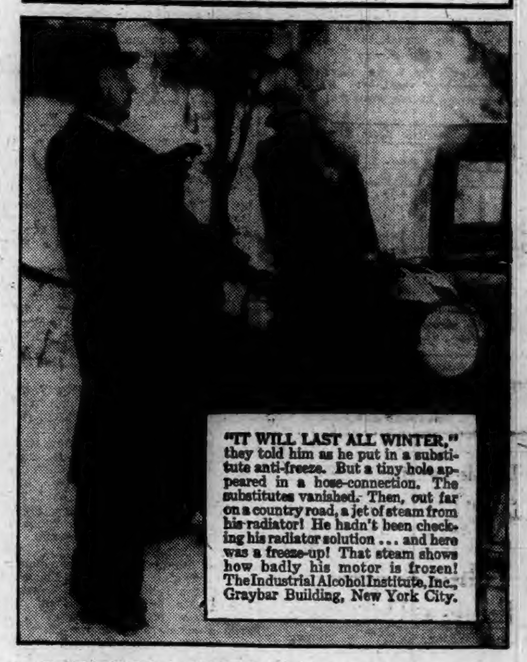

DENATURED ALCOHOL is safe . . . as well as sure and inexpensive. Just as you know you have oil, because you look, you always know you have cold weather protection when you rely on Denatured Alcohol! Save money, save time, save trouble, save your costly motor!

DENATURED ALCOHOL
SAFEST, CHEAPEST ANTI-FREEZE

DIEGEL HAS LITTLE TROUBLE TAKING HIS SECOND ROUND MATCH IN P. G. A.

By RUSSELL J. NEWLAND
(Associated Press Sports Writer)

LOS ANGELES, Dec. 4.—(AP)—Paced by two favorites, Leo Diegel, defending champion, and Walter Hagen five times holder of the title—contenders for the 1929 Professional Golfers association championship stroked their way today through a gruelling second round of 36 hole match play that saw the field narrowed down to eight.

Diegel swept through his match in easy fashion with Herman Barron, Port Chester, N Y., 10-9. Hagen's win was not as decisive but he eliminated Charles Guest, Los Angeles, 5 and 4.

The Agua Caliente, Mexico professional, won the first hole from Barron and was never pressed from that time on. At the ninth he was three up and had increased the lead to eight at the eighteenth. The match ended on the 27th with Diegel posting figures of 37-33—70 for the morning round, with a 34 on the third nine. Barron shot 40-38—78 and took 36 on the third nine.

Hagen had a 35-34—69, two under par, for the first eighteen and went out in the afternoon in 37; he was three up at the 27th. Guest had a 37-37—74 and 35 for his third nine.

Two former national open champions, Gene Sarazen and Johnny Farrell, advanced to the third round. Sarazen defeated Fred Morrison of Los Angeles, tournament medalist, 3 and 2, while Farrell eliminated Henry Culci, Bridgeport Conn., 2 and 1.

In the most bitter struggle of the day, Al Espinosa, Chicago, nosed out another veteran campaigner, William Mehlhorn, New York, on the 40th hole. They were even at the 9th; Mehlhorn picked off a one up advantage at the 18th and they were all square at the 27th. Espinosa had two rounds of 35-37—72, and 35-35—70; Mehlhorn carded 35-36—71 and 36-35—71. They halved the next three extra holes in 4, 3, 4 and Espinosa won the match on the next green with a par 5.

Al Watrous, Detroit, removed Larry Nabholtz, Houston, Texas, with an overwhelming 9-7 defeat, while Tony Manero, New York, defeated Eddie Schultz, Troy, N. Y., 6 to 5.

Craig Wood, young Bloomfield, N. J. star, entered the third round with a 3-2 win from Neil Christian, Portland, Ore.

Tomorrow's matches will pit Diegel against Sarazen in the outstanding test. Hagen will meet Manero in the other lower bracket play. Diegel and Hagen are the favorites and if they come through as expected, will face each other in the semi final classic Friday.

In the upper bracket matches tomorrow, Watrous takes on Espinosa and Farrell meets Wood.

Second Round Finals

Al Watrous, Detroit, Mich., defeated Larry Nabholtz, Houston, Tex., 9 and 7.

Leo Diegel, Agua Caliente, defeated Herman Barron, Portchester, N. Y., 10 and 9.

Gene Sarazen, New York, defeated Fred Morrison, Los Angeles, 3 and 2.

Johnny Farrell, New York, defeated Henry Culci, Bridgeport, Conn., 2 and 1.

Al Espinosa, Chicago, defeated Bill Mehlhorn, New York, on the 40th hole

Tony Manero, New York, defeated Eddie Schultz, Troy, N. Y., 6 and 5.

Craig Wood, Bloomfield, N. J., defeated Neil Christain, Portland, Ore., 3 and 2.

Walter Hagen Detroit, defeated Charlie Guest, Los Angeles, 5 and 4.

DOBIE WILL REMAIN AS CORNELL COACH

By ALAN GOULD
(Associated Press Sports Editor)

NEW YORK, Dec. 4.— (AP)— The shakeup in eastern football coaching ranks, although covering a wide range since the close of the college season, will not strike among the picturesque hills above Lake Cayuga, where Gil Dobie of Cornell holds forth with Scotch determination.

It can be said authoritatively now that Dobie, whose scalp was so cheerfully sought last spring by alumni seniors, to take the war path, will remain in charge of football at Cornell at least until his present contract expires in 1932.

So far as alumni criticism is concerned, it has dissolved into a report by "the committee of seventeen," made public today in the Cornell Alumni News. It treats the football situation somewhat mildly, voicing criticism of conditions under Dobie which have undergone a change, meanwhile, in connection with the rise of Cornell football fortunes in the season just completed.

Perhaps the most significant feature, so far as Dobie is concerned is a distinct change from the veteran coach's one-time pessimism to a degree of optimism almost startling by contrast. The popular appellation of "Doomy Gil" did not fit the coach who prefaced the game with Dartmouth and Pennsylvania by asserting confidence in "a fighting Cornell team."

Cornell lost both of these games but the Red forces were far from being routed. They beat Princeton and Columbia

"Cornell does not and never has possessed sufficient football atmosphere naturally to attract capable football material," notes the Alumni report, adding: The general attitude of Mr. Dobie or at least the popular conception of him, with his all pervading pessimism has not contributed to a betterment of the situation but has tended to aggravate it."

The report goes on to say that while regarding Dobie as a strict taskmaster, no substantiation was found of the many specific bitter charges made against him regarding his treatment of players. On the contrary, the committee after a "particularly close study" of the situation with men "who have been associated with Mr. Dobie since his advent at Cornell" finds a practically unanimous sentiment on the part of the men who have played under Mr. Dobie in favor of him as a man and of his methods."

The famous Carnegie report gave Cornell a "clean bill" so far as recruiting and subsidizing of athletes was concerned and the alumni report cites that "it has been one of the finest traditions of Cornell that there should be no proselyting of athletic material or other unethical overtures made to athletic prospects."

"Cold" Weather is
OLD GOLD
WEATHER

THE SMOKE SCREEN THAT KEEPS OUT THROAT-SCRATCH

IN KINDNESS TO YOUR THROAT
change TO THIS SMOOTHER CIGARETTE

In cold, damp or raw weather smoke this smoother cigarette! OLD GOLDS are easy on the throat. OLD GOLD'S clean, ripe tobacco holds no "throat-scratch." No roughness. Sample their honey-smoothness. Taste their wonderful flavor, winner in 100,000 taste-tests. Change to OLD GOLDS, in kindness to your throat.

© P. Lorillard Co., Est. 1760
Better tobaccos make them smoother and better . . . with "not a cough in a carload"
On your Radio, OLD GOLD—PAUL WHITEMAN HOUR. Paul Whiteman, with his complete orchestra, every Tuesday, 9 to 10 P. M., Eastern Standard Time

CLOUDY TODAY; PARTLY CLOUDY TOMORROW

Norwich Bulletin

1799 1929

NORWICH, CONN., THURSDAY, DEC. 5, 1929

FULL ASSOCIATED PRESS DESPATCHES

The Bulletin.

Norwich, Thursday, Dec. 5, 1929

THE WEATHER

Conditions

Pressure continues low east of Belle Isle. A disturbance of slight intensity is central over Lake Superior whence it will move eastward.

The outlook is for mostly fair weather Thursday and Friday in the Washington forecast district except for light rain or snow on Thursday along the lower Lakes and in New England and the north portion of the middle Atlantic states.

Temperatures will rise in portions of the middle Atlantic states.

Winds

North of Sandy Hook: Fresh west winds, possibly strong at times, over south portion and weather partly overcast Thursday.

Sandy Hook to Hatteras: Fresh west winds, possibly strong at times, over extreme north portion; weather fair Thursday.

Forecast

For Southern New England: Cloudy, possibly light rain or snow Thursday; Friday partly cloudy; not much change in temperature.

Observations

The Bulletin's observations show the following changes in temperature and barometric changes Wednesday:

	Ther.	Bar.
7 a. m.	24	30.20
12 m.	30	30.20
6 p. m.	26	30.20

Highest, 30; lowest, 24.

Comparisons

Predictions for Wednesday: Cloudy. Wednesday's weather: Fair, not much change in temperature; westerly wind.

STN. MOON AND TIDES

Day	Sun Rises	Sun Sets	High Water a. m.	High Water p. m.	Moon Rises
	a. m.	p. m.	a. m.	p. m.	a. m.
2	6.56	4.19	10.30		5.12
3	6.57	4.19	11.11		6.03
4	6.57	4.19	11.59		6.59
5	6.58	4.19	12.49		8.00
6	7.00	4.18	1.29		9.03
7	7.01	4.18	2.21		10.06
8	7.02	4.18	3.15		11.09

Six hours after high water it is low water, which is followed by flood tide.

GREENEVILLE

Albert Adams has returned to Palace Garden, R. I., after a stay at his home in Greeneville. Mr. Adams was called home by the illness of his brother-in-law Howard Maynard, with pneumonia. Mr. Maynard was taken sick over five weeks ago with grip, then had a relapse which turned into pneumonia. He is now slowly recovering.

Meat pie supper and sale, 3rd Baptist church, today, 3—8 p. m.—adv.

Mrs. Jennie Adams, who resides with her daughter, Mrs. Howard Maynard, is recovering from an attack of grip.

TAFTVILLE

"Salt Water Taffy," a comedy in three acts was presented by the members of the Dramatic club before an appreciative audience which completely filled Ponemah hall on the opening night of the annual fair of the Taftville Congregational church on Tuesday. The play, which was under the direction of Miss Flossie M. Meyer was enjoyable from the time the first curtain rose until the happy ending. Those taking part were exceptionally well cast, and a number of the parts were taken this year by new members of the club, who carried them to perfection.

Miss Mary Martin as Charlotte Bancroft, "Sugar"; Miss Helen Thoma as Irving Hastings, her best friend; Miss Jean Copeland, as Anita Thorndike, the cause of Ed's worry; Miss Mildred Lunion as Jane Oxford, chilly and much the highbrow; and Miss Gladys Thoma, as Betty Brooks, Ripley's sister, were all excellent in their respective roles. Other characters were Richard Oat, as Charles Dudley, "Chickie"; and Ronald Smith as Edwin Rowley, a bashful beau; while the parts of Jack Belmont and Ripley Brooks, two thirds of an irrepressible trio, were carried by Charles Heimboldt and Reginald Monty.

Before and after the entertainment there was a sale of home made food and fancy work. Delicious home made candy was sold at a booth presided over by Miss Mary Greenhalgh and Miss Elizabeth B. Houston. At the fancy work booth were Mrs. Charles T. Webster, Mrs. Elsie K. Pingree, Mrs. John Volkman and Mrs. John W. Seddon. Mrs. Clarence J. Nagle was chairman of the committee which had charge of the home cooking booth, and she was assisted by Mrs. Thomas Perkins Sears, Mrs. Malcolm Stinson, Mrs. Adolph Leupold and Mrs. John Seidel. Aprons were sold by Miss Hilda Troeger, Miss Eleanor Heinrich and Miss Gladys Thoma. The quick lunch counter was in charge of Allan Bogle, Edmund Mathewson and Earl Mathewson. Tickets were sold at the door by Gustave Hedler and Martin Wohlleben.

A large red fox, the first to be bagged here in some time was taken Tuesday in Lisbon by Herman Krauss and Earl Krauss.

TO CHARGE JURY IN $20,000 AUTOMOBILE SUIT

Presentation of the evidence and arguments by counsel were concluded Wednesday in the superior court at New London before Judge Earnest C. Simpson and a jury in the $20,000 damage suit of Charles A. Lavoie of New London against the Ballou & Nagle Express, Inc., of Southington and John Furino of New Haven.

Defense witnesses included David W. Hall, Raymond W. Murphy, engineer, and Bernard Aagesin, a policeman, the latter two of Rye, N. Y.

The arguments were made by Attorneys Foster K. Sistare and Perry Hollanderskiy for the plaintiff and by Attorney Wells for the defendants.

Judge Simpson will deliver his charge of the jury when court comes in this (Thursday) morning.

The suit arose out of an automobile accident in Rye, N. Y., Oct. 3, 1928, at about 3:30 o'clock in the morning when a truck owned by H. J. Markle of Mystic, upon which the plaintiff was riding as an employe, crashed into a truck owned by the defendant company which was alleged to be parked in the highway with no lights. The plaintiff suffered concussion of the brain and other serious injuries.

Over 400 bushels of corn have been harvested from one field on the Browning place, at Kingston, managed by John Woodmansee. The grain was bagged and cribbed as fast as husked and the stubble, in keeping with the corn borer warning, was plowed under by Dec. 1.

FAITH TRUMBULL CHAPTER MADE OVER $500 FROM ENTERTAINMENT

Net proceeds of $501.44 from the entertainment called "The Womanless Wedding" which was given last month under the auspices of Faith Trumbull chapter, Daughters of the American Revolution, for the benefit of the museum fund, were reported at the December meeting of the chapter which was held Wednesday afternoon at the Masonic temple.

After the usual business meeting at which the regent, Mrs. Albert M. Van Wagenen presided, an interesting address was given by Miss Jennie Loomis of Windsor, state treasurer, who commended Faith Trumbull chapter for the very fine way in which it entertained the fall meeting of the organization which was recently held here and went on to speak of the great growth of the work of the state treasurer's office while she had been holding that position for a number of years past.

Miss Loomis referred in some detail to the financial side of both the national and the state work and made mention of the quota plan which had been adopted by which there is a per capita of 80 cents upon the chapters. We often hear, she said, that money talks in ways of corruption and vice, but money talks as well in terms of patriotism, love of country and humanity and in brotherhood through the use that the Daughters of the American Revolution make of it.

Preceding the address by Miss Loomis, two contralto solos were finely rendered by Mrs. Helena M. T Church, for whom the piano accompaniments were played by Mrs. Charles A. Saxton. Her selections were The Bird and the Rose (Horrocks) and Jest Laxing Along (Terry). After Miss Loomis had spoken Mrs. Church sang again, her selections being That's All (Brahe) and Grandma (Sacks).

The meeting opened with the singing of two verses of the Star Spangled Banner led by Mrs. Louis A. Wheeler. This was followed with the salute to the flag led by Mrs. Albert J. Bailey, and the Lord's prayer.

The minutes of the November meeting were read by the secretary, Mrs. Adams P. Carroll, and officers' reports were given as follows: Treasurer, Mrs. Albert G. Comstock; corresponding secretary, Mrs. Wilbur S. Alling; registrar, Mrs. Herbert W. Gallup; historian, Mrs. Alfred N. H. Vaughn.

These reports were followed by the reports of the various committees as follows: Miss Bernice Willey, reporting for Americanism; Mrs. Charles C. Gildersleeve for conservation and research; Mrs. Roy D. Judd, for the magazine; Mrs. Herbert R. Kind, for membership; Mrs. W. Tyler Brown, for the museum; Mrs. Frank I. Royce, for patriotic education; Mrs. Albert J. Sinay, for program; Mrs. Richard P. Gregson, for ways and means.

The chapter voted to make several gifts of money for work in which they are especially interested. These included the following: $5 towards a scholarship to the American Indian institute at Wichita, Kansas; $5 towards a scholarship at the Kate Duncan Smith school at Grant, Alabama; $5 to be given as a prize in the night schools of Norwich to the person bringing in the most new pupils before Christmas.

It was voted to give $25 for the work of the Norwich Council of Religious Education, especially the work teaching girls to be better home makers.

It was also voted to send $50 for the work at the American International institute at Springfield.

Twenty-five dollars was voted to be used for the purchase of sheets, towels, etc., for a box to be sent to the Hindman school in Kentucky, and it is hoped that gifts of these articles will be contributed besides, so that the box may be a very worthwhile one. Mrs. Frank I. Royce, chairman of patriotic education, is making up the box.

It was also voted to empower the chairman of the lantern slides committee, Mrs. Louis A. Wheeler, to purchase the slides to be used in patriotic education work in the day and night schools of Norwich.

It was voted that the corresponding secretary send notes of thanks to the Gilbert Furniture company, the Porteous-Mitchell Co., Geduldig green houses and to the Glen Woolen Co. for courtesies extended to the museum committee at the time of the play "The Womanless Wedding."

Mrs. W. Tyler Brown reported $501.44 as the amount made on "The Womanless Wedding."

The ways and means committee spoke of the dance which is to be held after Christmas under the auspices of the ways and means committee of the chapter.

The regent spoke of a new committee called the house committee of which Mrs. Herbert M. Lerou has consented to be chairman.

Mrs. William Tyler Brown spoke of a book given by Mrs. Flora Robinson of Little Falls, New Jersey, to the museum of Faith Trumbull chapter. It is a book of hymns, printed in Norwich in 1811.

Many articles were brought to the meeting for the Ellis Island box which is being packed by the chairman of Ellis Island committee, Miss Amy Burlingame; it will be sent in December and anyone having anything more for the box was invited to send it to Miss Burlingame. Shirtings in 3-6-9-12 yd. lengths and material for knitting or rug making are especially desired.

The five-minute talk was given by Mrs. Henry H. Pettis, on the Founders of the Daughters of the American Revolution, their reason for organizing, and of the beautiful monument to the four founders, unveiled in Washington last spring.

Attention was called by the regent to the new Connecticut Daughter of the American Revolution student loan fund, whereby deserving young men and women may borrow money to help them through college. Mrs. George Maynard, Minor is chairman of the state committee covering this work.

Mrs. Van Wagenen told of visiting the night school classes at the Broadway school, and was most enthusiastic in her praise of this work. The evening she visited, many countries were represented, Russia, Germany, Italy, Austria, Poland, Portugal, Sweeden, Greece and one from Turkey and one from Cape Verde Islands, all trying to master the English language, and with the help of the very efficient teachers, making wonderful progress. Three classes are held in the Broadway school and others in other parts of the city, the pupils range in years from young men and women to men and women of middle life and past. The city and state may well be proud of a work of this kind, said Mrs. Van Wagenen.

NORWICH TOWN

There was an item in Tuesday's issue of the Bulletin concerning Rev. George H. Ewing, a former pastor of the Norwich Town Congregational church. Rev. Mr. Ewing has been absent from Norwich just eleven years the present month, his resignation from the Norwich Town church having taken place in December 1918, to enable him to take up Y. M. C. A. work in France. The Old First church, organized in 1660, was without a regular pastor (services being conducted by supplies) for nearly a year. The present pastor, Rev. Gurdon F. Bailey began his pastorate there Sunday, November 2nd, 1919, having just rounded out ten years of faithful service.

The December meeting of Home Chapter of the King's Daughters, to be held at the Johnson Home Monday afternoon, is to have a special program. The nominating committee will present the names of officers chosen to serve the chapter during 1930.

Tuesday afternoon the Intermediate and Junior C. E. societies of the Congregational church, united for the weekly meeting in the chapel. Robert Barber, a member of the Intermediate society was leader. The Juniors sang Jesus Bids Us Shine, Like A Little Candle Burning in the Night, also had a roll call of members. Of interest during the meeting, was the talk by Rev. Howard Bushnell, pastor of Goshen Congregational church. His subject was Books of the Bible, which were illustrated by candles. At the meeting next Tuesday afternoon members are to make articles to be given away at Christmas time. A request has been made for any one who cares to do so, to contribute something toward the stockings which are to be filled and distributed later, by these societies of boys and girls of all ages, with Miss Jessie E. Hyde as general leader.

The meeting of the C. E. society of the Methodist Episcopal church, scheduled for Monday evening, was omitted owing to the snowstorm.

After a few days visit at the home of the Misses Hyde and George F. Hyde of Washington street, Miss Gertrude Hyde, professor of art at Mount Holyoke college, South Hadley, Mass., and a friend, Miss Florence Foss, also of Mount Holyoke faculty, her guest for Thanksgiving, have returned. Miss Foss is having a year's leave of absence, during which time she is pursuing a special course of study at Radcliffe, the woman's department of Harvard university.

TRAINS SPEEDED UP ON NEW HAVEN ROAD

Average speed both of passenger and freight train service on the New Haven railroad has been considerably increased under the administration of President John J. Pelley, which began last March 1. Running time on several of the road's important passenger trains was materially cut in the last schedule compiled and recently Mr. Pelley announced that the present average number of miles per day movement of freight cars was 27, a figure that is ten miles per day greater than the speed estimated as ultimately possible in the famous Storrow report of a few years ago.

Running time of passenger trains has been particularly reduced on the Boston-New York route, the often described "Gateway to New England." The route has been put on a five-hour basis for practically all of the New Haven's limited express trains. Time of the New Haven's crack Florida train was cut five hours.

STATE PRISON SENTENCE FOR DIVORCE PERJURY

Mrs. Pearl White Ladone, 35, of Hartford, who came into superior court Sept. 27 to testify before Judge Allyn L. Brown in her uncontested action for divorce, stood before the same judge Tuesday afternoon and heard him sentence her to not less than one and not more than two and a half years in state's prison for perjury. She had pleaded guilty to the charge that some of her statements on the witness stand were false.

"It is a well known fact," said Judge Brown, pronouncing sentence, "that in uncontested divorce trials, particularly where there is no opportunity for investigation, perjury is altogether too common, and very seldom comes to the light of day." Referring to the prison term, he said: "It may be some deterrent to other aspirants for easy divorce."

TRAPPING CASE BROUGHT BEFORE PRESTON JUSTICE

Harold D. Bliven of Rhode Island, son-in-law of Lafayette F. Main of North Stonington, charged with illegal use of steel traps, was presented before Justice of the Peace Walter Tarbox in the Preston town court at 1 o'clock Wednesday afternoon. His case was continued to Monday, Dec. 9, at 4 o'clock.

Bliven is said to have secured a Connecticut license and procured written permission from Mr. Main to set traps on his land, but it is understood that he failed to abide by the laws governing the setting of traps. He is charged with setting traps on top of the ground in runways, which is a violation of the fish and game laws.

WELLS GOING DRY IN EAST HAMPTON REGION

Dwellers on the hills surrounding East Hampton are facing an acute water shortage. About 100 wells from which 400 or 500 persons obtain their water supply have gone dry.

Those who are unable to replenish empty buckets from friends living in lower sections are using ice, melted and boiled to render it pure.

The iceman, D. F. Willey, himself faces difficulties. The unprecedented demands on his storage houses long since exhausted his store and he daily hauls quantities from Portland, ten miles away.

CARBONIZED JOISTS BURST INTO FLAMES

About 10:15 o'clock Wednesday morning the fire department was called by telephone to No. 41 Peck street, occupied by Abraham Segal, to extinguish a chimney fire. The firemen discovered that sometime in the past a chimney hole had been covered by two small timbers which had been lathed over. Heat from the chimney had carbonized the joists and caused them to take fire. Engines No. 4 and No. 6, Squad A and Chief Henry R. Taft responded to the call.

TWO SHERESHEVSKY SISTERS MARRIED ON SUCCESSIVE DAYS

Two sisters, both former Norwich girls, were married on two successive days last week. They are Miss Bessie and Miss Anna Shereshevsky, the daughters of Mr. and Mrs. Moses Shereshevsky of 7 Aqueduct street.

Miss Bessie Shereshevsky was united in marriage with Milton Rubin of New York city on Tuesday night, Nov. 26. After the ceremony a reception and dinner was held at the residence of the bride. The bride is a graduate of Norwich Free Academy, class of 1921, and the bridegroom is an instructor of commercial law and commercial mathematics at James Monroe high school, New York city.

On the following night, Miss Anna Shereshevsky was united in marriage with Julius Silverstein of Brooklyn, N. Y. The ceremony and reception took place at the Washington palace in Brooklyn, N. Y. The bride is a graduate of Norwich commercial school and the bridegroom is the owner of an extensive sign painting business in Brooklyn, N. Y. Mr. and Mrs. Moses Shereshevsky and family made the trip to New York city and there was quite a number of Norwich people present in the large gathering that attended both ceremonies and receptions.

Both happy couples left on the following day, Thursday, on their honeymoon trip, the former couple going to Washington, D. C., and the latter couple to Lakewood, New Jersey.

FINED ON CHARGE OF CRUELTY TO ANIMALS

Found guilty of cruelty to animals, Ernest Barbeau, 54, of Brooklyn, this state, was fined $10 and costs in the city court Wednesday morning. It was alleged that on October 20 he took away an angora cat valued at $25 from Mrs. Elizabeth Cilley of No. 29 Treadway avenue. Barbeau, it is understood, remarked that he would like to own the cat and that it disappeared shortly afterwards. It was traced to his home by the state police, and Barbeau was arrested by State Police Officer Johnson. It is understood that the cruelty charge was based on the way Barbeau carried the cat away in a bag.

DISCUSS MERGING OF THREE WOOL CONCERNS

Possible merging of three well-known New England wool manufacturing enterprises is being discussed by officials, it was learned in Providence this week. The companies which are considering this step are the Dunn Worsted mills of Woonsocket, the Cyril Johnson Woolen company of Stafford Springs, Conn., and Strong-Hewat & company of North Adams, Mass.

Officials of the three concerns, while they would not discuss the merger report, admitted that such action was being contemplated but stated that no final negotiations have as yet been undertaken.

If a consolidation is effected, it would bring under one management over 300 looms and probably more than 1000 employes. The Dunn Worsted mill alone employ about 500 persons. The Dunn Worsted mills and the Cyril Johnson Woolen company are listed as being capitalized respectively for $300,000 and $500,000. No capitalization figures are available for Strong-Hewat & company. The three companies manufacture high-grade worsted and woolen suitings and overcoatings.

CHRISTMAS PARTY GIVEN BY COMFORT CIRCLE

Comfort circle of Kings Daughters held a very delightful Christmas party Wednesday afternoon at the home of Mrs. Alvin D. Lewis, No. 94 Asylum street. 15 members and five children attending. At a brief business meeting plans were made for the Christmas work. A social period followed with a programme of entertainment as follows:

Reading entitled "Ye Did it Not to Me," Mrs. Henry F. Cole; hymn, Silent Night; reading, "Sandal," Mrs William Lathrop; hymns, "Tell Me The Story of Jesus" and "Blessed Jesus"; piano solo Silent Thoughts, Roberta Cole; recitations, Christmas Eve, Gertrude Lathrop and Mouse's Christmas, Gertrude Lathrop. Mrs. John Allen was the accompanist for the singing.

A feature of the afternoon was a beautifully decorated Christmas tree, bearing gifts for everyone present. Each member had brought a gift, which will be sent to the United Workers for distribution among needy families at Christmas time.

Delicious refreshments of escalloped oysters, potato chips, rolls, pickles, coffee jello and fancy small cakes, were served.

The committee in charge comprised Mrs. A. D. Lewis, Mrs. William Baker, Mrs. Edward Adams and Mrs. Henry F. Cole.

A vote to pay $125 of a church debt of $400 was taken by the executive committee of the Bishop Seabury Memorial Episcopal church at a meeting in the parish house at Groton. The payment will reduce the debt to $275.

Bumsteads Worm Syrup

"To children an angel of mercy." Where directions are followed, IT NEVER FAILS. Despite scarcity and enormous cost of SANTONIN, it contains full dose. Used 70 yrs. 100c. All Druggists or by mail, 50c a bottle. Insist on Bumsteads. Est. C. A. Yourtee, M. D., Philadelphia.

THE SAYINGS AND DOINGS OF SPEED O'DAY OF THE IDEAL SERVICE STATIONS

"Be sure you're on the right road —then go ahead" says Speed O'Day

Head your car for this friendly auto repair shop and you'll be going the right direction. We offer you a free crank-case service if you buy your oil here. Come right in.

DAYTON THOROBRED STABILIZED TIRES

KELLY SPRINGFIELD TIRES

TYDOL GAS & VEEDOL OIL

AUTO SUPPLIES

IDEAL SERVICE STATION #1
646 BOSWELL AVE. PHONE 3438
IDEAL SERVICE STATION #2
50 TOWN ST. PHONE 3421

SORE MUSCLES
LIMBER UP QUICKLY
The first application of Musterole often brings relief. Used once every hour for 3 hours it should result in complete comfort.
MUSTEROLE

The Booster Voting Contest Will End Thursday, Dec. 26

No Booster Votes will be accepted after the closing of the ballot box at 5:00 o'Clock on the above date

Winning Boosters will be announced and Booster Prizes will be awarded the winners at the next Red Arrow Auction, FRIDAY, DECEMBER 27th.

DEPOSIT YOUR BOOSTER VOTES FOR YOUR FAVORITE BOOSTER N O W !

Booster Votes are given in exchange for Red Arrow Money at the rate of four votes for each cent of Red Arrow Money surrendered to the Red Arrow Club secretary.
Booster Votes have been given to HIGH BIDDERS at Red Arrow Auctions.
Booster Votes have been given for REGISTRATIONS by the Red Arrow Club.
Booster Votes will be of no value after the next Red Arrow Auction. Use them in the Booster Voting Contest!

Save and Solicit Votes!
Give Them to Your Favorite Booster!

THE NEXT RED ARROW AUCTION WILL BE HELD FRIDAY, DECEMBER 27th

RED ARROW PLACES

When You Spend a Dollar here You get a RED ARROW dollar back

FOLLOW THE ARROW TRADE MARK

A. N. ALEXANDER & CO. 231 Main Street
DIAMOND SHOE STORE 18 Franklin Street
FERGUSON'S 239 Main Street
HANOVER-CURLAND CO. 24 Franklin Street
LOUIS POLLOCK Men's Clothing—327 Main Street
POWERS BROS. 16 Bath Street
REID & HUGHES CO. 201 Main Street
SHETUCKET HARNESS CO. 57 Broadway
IDEAL SERVICE STATIONS 646 Boswell Ave.—50 Town St.
LEROU DRUG STORE 289 Main Street
O'NEIL ELECTRIC CO. 13 Franklin Street
PALACE THEATRE Rose Place
SILBERMAN FURNITURE CO. 37 Main Street
JULIAN L. WILLIAMS 25 Town Street
WILLIAMS TIRE & SUPPLY CO. 315 Main Street
UNITED FRUIT & VEGETABLE CO. 240 Main Street

Red Arrow Service Co., Springfield, Illinois...Plan and Instructions copyrighted and Patented.

Better to be safe than sorry
Equip your Radio with
Cunningham RADIO TUBES

MOHICAN MARKET
Franklin Square, Norwich, Conn.

OUR ENORMOUS FISH AND OYSTER BUSINESS HAS BEEN BUILT UP ON QUALITY AND SERVICE AT A LOW PRICE. SEE THE VARIETY AND PRICES ON DISPLAY FOR THIS WEEK-END

Fresh Boston Blue Fish — Whole or Half Fish to Boil or Bake — lb 15c
Fresh Tile Fish STEAK — lb 29c
Fancy B. I. Mackerel — 2 lb. Average — lb 12½c
Fresh Shrimp — lb 29c
Large No. 1 Smelts — lb 35c
Fresh, Boneless FILET OF Haddock — lb 28c — The real live, pinky-white fish color is maintained intact.

Certified Northern Quality OYSTERS | Certified Small Crisfield OYSTERS
Although Their Delicate Sea Flavor Surpasses Most Dishes, they are easily and simply prepared.

MOHICAN Fresh Baked BREAD — "WE BAKE IT HERE" — Full 16 ounces of Well Baked, Good Wholesome, Tasty Home Made Flavor, Fresh Bread. Greatest Bread Value at— 5c

MOHICAN Fresh Baked Dainty Cup Cakes — The very best in small cakes—all varieties of cakes frosted with an endless variety of icings. doz 24c

For COLDS

We all catch colds and they can make us miserable; but yours needn't last long if you will do this: Take two or three tablets of Bayer Aspirin just as soon as possible after a cold starts. Stay in the house if you can—keep warm. Repeat with another tablet or two of Bayer Aspirin every three or four hours, if those symptoms of cold persist. Take a good laxative when you retire, and keep bowels open. If throat is sore, dissolve three tablets in a quarter-glassful of water and gargle. This soothes inflammation and reduces infection. There is nothing like Bayer Aspirin for a cold, or sore throat. And it relieves aches and pains almost instantly. The genuine tablets, marked Bayer, are absolutely harmless to the heart.

BAYER ASPIRIN

Aspirin is the trade mark of Bayer Manufacture of Monoaceticacidester of Salicylicacid

Norwich Bulletin

1790 1929

VOL. LXXI—No. 292 POPULATION 35,893 NORWICH, CONN., FRIDAY, DECEMBER 6, 1929. 20 PAGES — 160 COLUMNS PRICE TWO CENTS

PROSPECTS FOR BUSINESS IN 1930 ARE ENCOURAGING

Leaders of Scores of Industrial Associations and Corporations Assure President Hoover That They See a Great Opportunity to Expand the Business Prosperity of the Country Right Now—Constructions For Utilities During 1930 Will Involve $1,400,000,000—Maintenance Will Request $410,000,000 Additional—Federal, State and Community Building Programs Call For an Expenditure of Well Above $2,500,000,000 and Will Provide Employment For More Than 600,000 Men—Leading Employers Promise to Maintain Wages and Activity.

WASHINGTON, Dec. 5— (AP) — American industry in all its immense ramifications took stock today of the prospects for business in 1930 and found them encouraging.

Leaders of its scores of industrial associations and corporations gathered to hear President Hoover outline briefly the reasons for their assembly and to give one by one the views they held as to the outlook in their particular field.

The president told them that the recent crash in the stock market had been followed first by a recovery of confidence in money markets, and second by a movement of leading employers to maintain wages and activity.

"The third line of action has been to undertake through voluntary organization of industry the continuity and expansion of the construction and maintenance work of the country," Mr. Hoover continued. "The extension and organization of this work are the purpose of this meeting."

He remarked that in preliminary meetings representatives of the country's leading business enterprises had "shown an unanimity I have seldom seen in our country" in the endeavor "to secure employment and to remove the fear of unemployment."

"The very fact that you gentlemen come together for these broad purposes represents an advance in the whole conception of the relationship of business to public welfare," he said. "You represent the business of the United States, undertaking through your own voluntary action to contribute something very definite to the advancement of stability and progress in our economic life. x x x Beyond this, a great responsibility for stability and prosperity rests with the whole people. I have no desire to preach. I may, however, mention one good old word—work."

After applause, the meeting heard in quick succession from Secretary Lamont, and his assistant secretary of commerce, Julius Klein, and elected Julius H. Barnes, its permanent chairman.

Lamont said the chief contribution business organizations could make to continued prosperity would lie in maintenance of their normal buying of materials and equipment. He pointed out that federal, state and community building programs for next year would involve the expenditure of "well above $2,500,000,000 and furnish employment to more than 600,000 men."

Any interruption to business prosperity, he predicted, would be of short volume. Klein spoke of the increased organization of American business and asserted that its possibilities of effective cooperation constituted a guarantee against recessions of importance.

Chairman Barnes then summoned a number of his more important representatives to answer an informal roll call as to what their program of activity for the coming year might show.

R. H. Ashton, chairman of the Association of Railway executives, estimated that the trunk line carriers had appropriated $1,050,000,000 for capital expenditures next year and that $400,000,000 of this would be spent in the first six months of 1930 as compared with $350,000,000 in the same period of 1929.

Expenditures for railroad supplies for the period he estimated at $1,300,000,000 while the railroad wage bill would be $3,000,000,000.

Matthew S. Sloan, president of the National Electric Light association, said public utilities were "in a healthy condition and there is no reason apparent why their business should not continue to grow during 1930."

He estimated that new construction for all forms of utilities in the United States would involve during 1930 $1,400,000,000 and that maintenance would require $410,000,000 additional.

Speaking conservatively, no business with a more brilliant future can be seen," he concluded.

J. A. Farrell, president of the United States Steel corporation, said he liked "this idea of cooperation between business and government," and "we have a great opportunity to expand the business prosperity of the country right now."

"I can assure you that there will be stable wages and prices in the steel industry next year," he continued. "If there are any people in the steel industry who think they'll pinch a few pennies off wages in 1930 the rest of the people in the industry will attend to their case, though I don't know how near this building is to the federal trade commission. I want to say that there will be a very early recovery in business in the United States."

He predicted further that "foreign trade in 1930 in all lines will be better than in 1929," and advised his auditors not to see any menace in increasing imports because "other countries have got to have a basis of exchange."

Alvan Macauley, president of the Packard Motor Car company and representative of the National Automobile Chamber of Commerce, announced that "the country need not worry about the motor industry—we shall never be down seriously nor for long."

He said there was no likelihood of wage reductions, that 4,335,000 workers directly or indirectly were employed, and that a manufacturing output of 5,000,000 new cars per year could be considered normal.

A market for that number of machines was in sight for 1930, he asserted, because of replacement demands by present car operators for [illegible] because of export requirements for 1,000,000 vehicles and because of increased demand for trucks and buses and for natural growth.

RABBIT HUNTER FOUND BODY OF AIR PILOT NELSON

CLEVELAND, Ohio, Dec. 5.—(AP) — The mystery of the fate of Pilot Thomas P. Nelson, who disappeared in the darkness and snowstorm of early Monday while flying the air mail from Bellefonte, Pa., to Cleveland, was solved today, when Nelson's body and his badly wrecked plane was found in a ravine near Chagrin Falls, Ohio, 35 miles southeast of Cleveland.

Nelson, a pilot of the National Air Transport company, apparently had realized death was close at hand for his parachute was found partly opened, indicating he had made a belated effort to jump for his life.

Finding of the body ended one of the most intensive searches ever made for a missing flier today, 15 planes, led by Col. Charles A. Lindbergh, a former "buddy" of Nelson's, had carefully and systematically continued the search over 1200 square miles just east of Cleveland, and there were 26 planes assembled this afternoon for the same work, when the body was discovered.

Discovery of the body and wreckage was made by Joseph Vincent, of Cleveland, while he was hunting rabbits.

Nelson was 24 years old. He is survived by his widow, Helen Nelson, and a son, Thomas, Jr., of Plainfield, N. J. He had 2,900 flying hours to his credit and had flown an estimated 290,000 miles.

WOULD CLASSIFY WOMEN SMUGGLERS AS PIRATES

WASHINGTON, Dec. 5—(AP)—Women who smuggle jewelry and fine clothes into the United States should be classed as pirates and buccaneers in the opinion of Seymour Lowman, in charge of the customs service, who revealed tonight that milady returning from abroad was the chief offender in the smuggling of such articles.

A new fur coat, a glittering necklace and the like hold such attraction for many women that Lowman said some "seem unable to resist the impulse" to try and slip them past the stern customs agents. His supervision over customs results from his post as assistant secretary of the treasury. He set forth his views in an address before the First Presbyterian church, in which he also touched upon prohibition shootings.

Lowman said he was proud there had been so few killings in enforcement of the customs and prohibition laws since last January and said that the inflow of spirits was "as much exaggerated as the supposed flow of diplomatic liquor" in Washington.

Enforcement officers, he emphasized, were instructed to shoot only in self defense or to prevent a felony. He said there had been only eight deaths resulting from shooting by enforcement agents in 1929.

MARTIAL LAW TO DEAL WITH STRIKES IN HAITI

WASHINGTON, Dec. 5—(AP)—Widespread strikes in Haiti, starting with disturbances among students, has led to a declaration of martial law in that strife-torn West Indian republic.

This information was received today by the American government from its representatives at Port Au Prince and the situation was believed to have been discussed at a conference in mid-afternoon between President Hoover anw Charles Francis Adams, secretary of the navy.

American marines have occupied the republic since 1917 and martial law will be enforced by them and the Haitian police, which have been organized and trained by marine officers.

The student strike originated in protest against the allotment of scholarships by the minister of education in the Haitian government.

Disorders among the students, who number 13,000, resulted and the strike spread to industry with the dock workers the latest to join in what appears to have become a general strike movement.

Brigadier General John H. Russell, of the marine corps, is the American high commissioner to Haiti and as such is acting as minister as well as commanding officer of the marine forces.

CONSTRUCTING A SHRINE IN HOLY CROSS CEMETERY

MALDEN, Mass., Dec. 5.—(AP) — A shine is being constructed near All Souls chapel in Holy Cross cemetery here to house the body of Father Patrick J. Power, to whose grave hundreds of thousands of pilgrims flocked last month seeking miraculous cures.

The cemetery was closed one week ago last Monday pending an investigation by the Roman Catholic church on the order of Cardinal William O'Connell.

BOARD OF PARDONS DENIES CLEMENCY TO JOHN FELTOVIC

HARTFORD, Dec. 5— (AP) —The board of pardons this afternoon, after a hearing on a plea for clemency made by counsel, declined to commute the death sentence imposed upon John Feltovic, of Bridgeport, to life imprisonment.

The reprieve will expir eon December 10.

Feltovic killed Lester Jacobs, of New Haven, during a holdup of a chain store in Bridgeport.

CABLED PARAGRAPHS

CENTOCELLE Italy, Dec. 5—(AP) —Sergeant Romagnoli and Pilot Susini were killed when two military airplanes collided at a height of 1,500 feet.

LONDON, Dec. 5—(AP)—Announcement that Francis Francis, wealthy young sub-lieutenant in the Royal Horse Guards is resigning his commission because of his engagement to "Sunny" Jarmann, American comedienne in accordance with the unwritten law that officers who marry actresses must resign, has started a violent controversy here over the justice of that rule.

LONDON, Dec. 5—(AP)—Geoffrey Gill, a star student in the Leyton high school, has been indefinitely suspended by the headmaster because he sought an autograph from the Prince of Wales when his highness opened the school last week. In notifying the father of the 15-year-old boy of the suspension, the headmaster said he had ben guilty of "gross impropriety" toward the prince.

LONDON, Dec. 5—(AP)—Terming the Armistice day speech of President Hoover "one of the most remarkable utterances ever made" on the subject of disarmament, David Lloyd George, liberal party leader told the house of commons that the labor government with the president of the United States behind it had the power to insist on something being done to terminate the present world situation of huge armies.

FIRST TIME IN HISTORY KING OF ITALY VISITED POPE

ROME, Dec. 5. — (AP) — A king of united Italy paid a visit to a pope today for the first time in history

Giving public evidence that the Lateran treaties, which settled the Roman question, had ended the difficulties between the papacy and the House of Savoy, King Victor Emanuel and Queen Helena went to the Vatican and were received by Pius XI in the throne room.

The royal trip from the Quirinal palace to the Vatican was made privately and without display in eight automobiles.

The pope and the sovereigns exchanged valuable presents at their interview, the king giving his holiness a pectoral cross studded with jewels and an ancient crucifix, while the pope gave the king a book about the Vatican coin collection and three commemorative medals. To Queen Helena, the pope gave a rosary of precious stones and a mosaic picture.

Cardinal Gasparri, on behalf of Pope Pius, returned the royal visit shortly after the king and queen had left the Vatican City.

SENATE MAY CONTEST SEATING OF SULLIVAN

WASHINGTON, Dec. 5. —(AP)— Although a contest against seating Patrick Sullivan is in prospect next week when he presents himself as the appointed successor of the late Senator Warren of Wyoming, there appeared tonight to be much belief for his being seated.

The contest threatens to be based on the Wyoming statute adopted during the administration of a recent democratic governor, Mrs. Nellie Taylor Ross, which stipulates that the governor can fill a vacancy of congress only when it occurs during a session. Senator Warren died during the week's recess between the extra and the regular sessions. Sullivan was appointed by Governor Emerson, a republican.

Senator Walsh, of Montana, the assistant democratic leader and a noted lawyer, expressed the view today after an examination of the precedents that the weight of opinions favored the legality of Sullivan's appointment.

PRESIDENT-ELECT RUBIO OF MEX. FETED AT HOUSTON

HOUSTON, Tex., Dec. 5.—(AP)—Hailed as the representative of a new order in Mexico which relegates militarism to the background, Pascual Ortiz Rubio, president elect of Mexico, was feted here today by leaders of the city and prominent Mexicans, prior to his departure tonight for Hot Springs, Ark., for a rest.

At a banquet in honor of the president-elect, General Manuel Perez Trevino, head of the revolutionary party in the southern republic, pointed to Ortiz Rubio as typifying a transformation in Mexican affairs which places emphasis on social and political leadership rather than on military power.

Asked if he did not believe the proposed restrictions against foreign labor would keep foreign capital out of the republic, he replied: "I do not think so. I think capital will appreciate those laws."

VILUMINOUS RECORDS INVOLVING DOHENY AND FALL

LOS ANGELES, Dec. 5.—(AP)— A parade of court history involving alleged bribery and fraud in the leasing of millions of dollars worth of naval oil reserve lands was continued by the government today in its latest move against the Doheny-Fall scandals.

Edward C. Finney, former first assistant to Albert B. Fall when he was secretary of the interior in the last President Harding's cabinet, resumed the witness stand and neared the end of his task of identifying voluminous records of other proceedings involving Edward L. Doheny, oil muti-millionaire, and his old friend, Fall.

Through the records the government hopes to prove that the leasing to the Pan-American Petroleum company, which Doheny once headed, of $15,000,000 worth of oil lands at Elk Hills, California by Fall was fraudulent and brought about through bribery, and should be cancelled.

MOTHER AND THREE OF HER CHILDREN ASPHYXIATED

PHILADELPHIA, Dec. 5.—(AP)— A young mother and three of her children were found dead in their home here tonight from gas. The woman was Mrs. Minerva Auerbach, 28, and the children were Bernard, 3; Carlton, 4, and Josephine, 7.

Gas was flowing from an open burner in the kitchen range and the jet of a gas stove it nhe cellar was open.

Police said preliminary investigation indicated that the mother had taken her own life and those of her children, but Charles Auerbach, husband and father, on returning home, expressed the belief that the deaths were accidental. He said his wife had no reason for committing suicide.

Auerbach is a member of the novelty manufacturing firm of Karr and Auerbach.

Nationalist Troops In China Mutiny

Many Thousands of Troops in Mutiny in Several Provinces—Bandits Active.

SHANGHAI, Nov. 5—(AP)—China's Nationalist government faced tonight one of the most serious crises in its brief and tempestuous existence.

Many thousands of its troops were in mutiny in several provinces, and disorders gripped almost the entire Yangtse valley in which live many millions. Organized communists and bandits were ravaging the countryside in at least five central and southern provinces.

Rebel forces, admittedly bribed by the Kuominchun, gave signs of again fighting government troops and southern rebel forces threatened the great city of Canton.

For the time being at least, Russian armed raids in Manchuria were halted by preliminary negotiations for peaceable settlement of the Chinese Eastern railway dispute.

The mutiny of government troops which began Tuesday at Pukow across the Yangtse river from the Nanking capital, was reported to have spread to many other localities. The original mutineers, rebelling against orders to proceed to Kwangtung to suppress the attack directed at Canton, looted Pukow and went northward by train to Pengpu. Joined by other rebel forces of Kiangsu and Shantung provinces, their numbers were said to have reached 50,000 along the Tienstin-Pukow railway, under command of Shih Yu-San, general of the twenty-fourth mutinous division.

President Chiang Kai-Shek sent three of his best divisions to Pukow to cope with the situation, and approximately 15,000 men crossed the Yangtse before nightfall. Twenty-five thousand others are expected to proceed to Pukow unless the insurrection ends quickly.

The Kuominchun rebel forces, whose fighting in Honan and Hupeh provinces ceased recently when their leaders were said to have been bribed with many millions of dollars by Nationalist government officials were said to be about to resume armed attack upon government forces.

Thousands of bandits and "communist armies" were actively looting the people of Fukien, Kiangsi, Honan and Hupeh provinces.

In Kwangtung province, the Nationalist government resorted to the "silver bullet" campaign against the rebels threatening Canton, hoping by this method of buying off the opposing soldiers to end the warfare in the south, as it had done in Honan and Hupeh.

In a battle in this area described as sharp, the Nationalists claimed success at a point thirty miles north of Canton, but a Nationalist gunboat commander was killed. The Nationalists, admitting that their activity in this region had been defensive, asserted they planned large scale offensive movements.

EXPLOSION IN PITTSBURGH KILLED FOUR PERSONS

PITTSBURGH, Pa., Dec. 5—(AP)— An explosion of gas wrecked the post-office at Munhall, a suburb today, killing four persons and injuring 56 others, two so seriously they may die.

The gas was believed to have leaked from a corroded main in a three-foot cellar beneath the two story building, and was thought to have been ignited by an open gas stove on the first floor of the structure. William A. Kestler, superintendent of mail for the Homestead postoffice, of which the Munhall office is a sub-station, estimated property damage as the result of the explosion conservatively at $100,000

TWO POLICEMEN SHOT BY GANGSTERS IN KANSAS CITY

KANSAS CITY Dec. 5.—(AP) —Patrolman J. H. McPherson, former police sergeant, tonight was shot in the mouth and seriously wounded. McPherson is the second policeman to be shot here this week and the third to be shot at. Patolman C. H. Dingman was fatally wounded by gangsters Monday night and died yesterday.

EFFORTS TO PROTECT CONN. STOCKHOLDERS

(Special to The Bulletin)

WASHINGTON, Dec. 5.—Efforts will be made to fend off the heavy assessment to Connecticut stockholders resulting from the failure of the Kansas City Joint Stock bank which now threatens to be 100 percent. Lyman Bass of Chicago, attorney for stockholders, was here today in consultation with Senator Walcott of the banking and currency committee and familiar with federal banking laws. Walcott is interested to assist in bringing about a lessening of the heavy liability if it can be legitimately and legally accomplished.

WHIPPING OF PUPIL LED TO MURDER OF FATHER

MADISONVILLE, Tenn., Dec. 5—(AP) —A father is dead and a school teacher is in jail here tonight the result of a whipping administered to a little girl at Sutton Chapel school, Monroe county this morning.

The dead man is Charlie Young and the teacher, who surrendered to the sheriff, is Phillip Lee.

Lee told the sheriff he whipped the child soon after she came to his school this morning. When she returned home at noon and told her father the parent obtained a club and went to the school room where a fight started. Lee said he fired twice with a revolver he had taken from his desk, and Young fell dead. Several pupils substantiated Lee's story.

STATEMENT ABOUT THE B. & M. RAILROAD STOCK

NEW BRITAIN, Dec. 5.— (AP)—N. W. Hawkes, vice president of the Boston and Maine railroad, tonight made public a statement issued by Thomas N. Perkins, acting president of the B. and M., in which the latter says that there has been "no intimation in any official quarter" that the New Haven and the Pennsylvania railroads will combine their interests in the B. and M. to gain control of this road.

George and Peggy Diehl, of Syracuse, N. Y., wanted in several Connecticut cities, were brought to Bristol from Concord, N. H., to face charges of issuing worthless checks.

House Votes For Tax Reduction, 282 To 17

The Measure is Not Expected to Encounter Serious Opposition in the Senate.

WASHINGTON, Dec. 5—(AP)—Showing its usual speed in disposing of administration legislation, the house today quickly adopted the $160,000,000 income tax reduction resolution by 282 to 17 and sent it to the senate.

An effort will be made there by the old guard republicans in the senate, to duplicate the celerity. Chairman Smoot had the finance committee together on the resolution today and called a meeting for tomorrow.

The slight opposition that developed from both sides of the house was easily overriden to send the measure that was introduced only four days ago safely past the halfway point of its legislative journey.

Backed by the administration and approved by party leaders in both houses, it was not expected to encounter much serious opposition in the senate. Smoot exepects early approval by his group and plans to bring it before the senate not later than next Monday, despite a democratic movement in the finance committee sponsored by Senator George, Georgia, to extend the reduction over two or more years instead of one.

Senator Simmons, of North Carolina, ranking democrat on the finance committee, said it would be better if a reduction could be made permanent, but agreed there was ground for apprehension by the treasury because of the possibility for creating a deficit. A majority of the democrats and the republican regulars, he predicted, would favor the administration program.

The only obstacle threatening interference with the republican leaders' plan for quick adoption of the resolution in the senate was the desire of the democratic-independent tariff coalition to delay action until disposition of the tariff bill. In a statement tonight through the democratic national committee, Simmons said the coalition favored continuing the tariff work after disposition of the Vare case.

DETAILS OF RESCUE OF A SCHOONER AT SEA

NEW YORK, Dec. 5. —(AP)—Captain A. M. Moore, commander of the liner Republic, in a radio message to the U. S. Lines, here, gave the details of the rescue at sea today of the crew of the schooner Gander Beal.

"Sighted signal, distressed schooner 4:30 a. m.," the message said, "and went alongside and hailed schooner at 5:30 a. m. Captain wished to abandon, reported rudder carried away and side stove in with vessel leaking badly. Sent no. 1 boat with Chief Officer at 6:15, crew of 11 taken off on one trip. All aboard 6:45."

Three of the schooner's crew are in the Republic's hospital suffering from exhaustion, the message added, and no one was injured.

The Republic is due to dock at Hoboken, N. J., Monday afternoon. H. L. Winslow, of Canton, Mass., was the chief officer in charge of the lifeboat which rescued the schooner's crew.

CONGRESSMAN W. W. GRIEST DIED AT MT. CLEMENS, MICH.

MT. CLEMENS, Mich., Dec. 5.—(AP) — Representative W. W. Griest, of Lancaster, Pa., died here tonight. He was 71 years old.

Mr. Griest had been ill about three weeks with pneumonia. He came to Mount Clemens six months ago to take mineral water baths for treatment of arthritis.

The aged congressman's death was expected more than two weeks ago and he was kept alive by administration of oxygen and heart stimulants.

Representative Griest's son, George, is expected here tomorrow to take the body to Lancaster for burial.

SPEEDBOAT RUM RUNNER TOWED INTO N. Y. HARBOR

NEW YORK, Dec. 5.—(AP)—A Coast Guard schooner, used as a decoy for rum runners, came into port today towing the speedboat Marjorie which was captured Tuesday with a $25,000 liquor cargo off Montauk Point. Two members of the Marjorie's crew and its alleged land agent were locked in the schooner's brig.

The Marjorie was captured after a running gun battle in which the speedboat was forced to head for shore and beach. Henry Knowles of Halifax, and "Sully" Anderson, crew members, and J. E. Stevens, land contact man for the runners, were caught after a short chase along the shore.

MAURICE BLOCH DIED OF HEART ATTACK WHILE ASLEEP

NEW YORK, Dec. 5—(AP)—While his wife and his law partner waited in an adjoining room for him to awaken, Maurice Bloch, minority leader in the lower house of the New York state legislature, died of a heart attack in his slep today in Roosevelt hospital, where he was convalescing after an appendicitis operation.

Mr. Bloch was 39 years old.

He managed the campaigns of Senator Robert F. Wagner in 1926 and Gov. Roosevelt a year ago.

Mr. Bloch's widow and two small children, Jean Dori sand Robert Wagner Bloch, survive him.

GARMENT WORKERS VOTING FOR STRIKES

CLEVELAND, O., Dec. 5—(AP)—Four strikes in the garment trade had been approved here tonight by the delegates to the International Ladies' Garment Workers' union convention. Unanimous approval for a general strike in Cleveland to begin Jan. 1, 1930, was given by the convention late this afternoon. A few minutes later a strike by 10,000 workers engaged in the manufacture of children's garments in New York city was voted support. A strike involving 45,000 members in New York city and 10,000 in Philadelphia had been previously approved.

TRAWLER ASHORE EAST OF CAPE LOOKOUT, N. C.

NORFOLK, Va., Dec. 5.—(AP)— The trawler Boston, of Beaufort, N. C., went ashore eight miles east of Cape Lookout, N. C., tonight about 7 o'clock, and is expected to be a total oss. Coast Guard officials here were advised tonight. The crew of 22 were taken off by Coast Guardsmen and landed at Cape Lookout station.

BRIEF TELEGRAMS

The San Francisco federal reserve bank yesterday reduced its rediscount rate from 5 to 4 1-2 per cent.

The American Petroleum Institute will hold its eleventh annual convention in Chicago November 10, 11, 12, and 13, 1930.

Fire of undetermined cause swept through the home of Owenco tribe of Red Men in Wallingford with a loss estimated at $10,000.

Building Inspector Arthur N. Rutherford, of New Britain, decided that any change in fire escapes on theatres is undesirable.

Johnson City's (Tenn.) tobacco market opened with total sales of 237,000 pounds at an average of 25 and one-quarter cents per pound.

Mayor James J. Walker of New York, was confined to his bed yesterday with a severe cold contracted at the Notre Dame-Army game Saturday.

A full rigged clipper ship, 244 feet long, of the type that once made America the speed-mistress of the seas, sold for $1,000 at an auction of marine antiques in New York.

American wool growers through their newly organized million dollar national sales agency, will appeal to the federal farm board for a number of changes in wool marketing practices.

Secretary Mellon announced last night that on Tuesday the treasury would offer about $100,000,000 of ninety-day treasury bills, to be sold on a discount basis to the highest bidders.

Gold movements at the port of New York for the week ending Dec. 4, comprised exports of $5,019,000, imports of $1,788,000, and a decrease of $4,001,000 in the amount of gold marked for foreign account.

The American Newspaper Publishers association announced it had received notification from two Canadian paper companies that their price for newsprint would be increased from $55 to $60 per ton for 1930.

Grover Loening, aeronautical designer and engineer, announced the formation of the Grover Loening company to operate as a research laboratory for the study of unsolved problems of present day aeronautics.

Growth in welfare work, new projects and recommendations to next year's national conference, were the subjects for discusion by delegates at the second session of the two-day regional conference in Hartford.

Expansion of ocean mail service involving construction of 29 vessels at a cost of between $160,000,000 and $175,000,000 was approved yesterday by President Hoover's interdepartmental committee on mail contracts.

A three weeks trip to Europe was the prize won by two Illinois girls, Nancy Grosbahl, 15, and Mary Janette Irwin, 17, of Petersburg, for finishing highest in the National Four-H club clothing demonstration contest.

The funeral of Winslow Russell of Hartford, vice president of the Phoenix Mutual Life Insurance company, who died there Tuesday following heart failure, will be held this afternoon at the Immanuel Congregational church, Hartford.

Dr. Wilbur T. Ledebury, 45, died at the Norwalk hospital following several operations for appendicitis. The deceased had been a practitioner in Norwalk for the last 10 years coming here from Virginia.

The strange shooting of Lexie S. Parks, 63 year old capitalist of Union City Tenn., became the Parks murder case yesterday with the death of the retired banker. His chauffeur, Jack Pugh, 24, was held for grand jury investigation.

Thomas P. Nelson, air mail pilot whose body was found near Cleveland, expressed the wish on November 6, when he leaped to safety from a burning plane near Bloomsburg, Pa., that he never would have to make another parachute jump.

Chairman McFadden of the house banking committee introduced a bill to permit cancellation of federal reserve bank stock held by member banks which have gone out of business without a receiver or liquidating agent having been appointed.

Pleading guilty to twenty-two counts of embezzlement, Harry C. Luff, 47, alleged "Santa Claus thief" was bound over to the March term of superior court under bonds of $5,000 in police court in New Britain.

Conflicting testimony concerning the mental condition of Stanley McCormick was given in Santa Barbara, Cal., by two of his attendants as his wife resumed her court battle to wrest his guardianship from his brother and sister.

Officers of the Farmers' National Grain corporation tentatively approved the organization plans of the Northwest Grain Cooperative, formed recently by farm cooperative marketing interests in the northern middlewest states.

The portrait of the late Judge William D. Shipman, who sat on the bench of the U. S. district court for the district of Connecticut from 1860 to 1872 will be presented to this court in the post office building, Hartford on Monday.

The Jones law was described as a "popular and effective instrument of prohibition" in the annual report of Deets Pickett, research secretary of the board of temperance, prohibition and public morals of the Methodist Episcopal church.

Further opposition to the recommendations of Examiner Thomas F. Mattingly to the interstate commerce commission that the Long Island railroad be permitted to abandon its Whitestone branch was expressed by the New York transit commission.

Five children and their father were burned to death in a fire which destroyed their home in Alfred, Ont. The mother, after throwing a sixth child to safety in a snowbank, was forced by dense smoke to jump from an upper story window, fracturing both legs in the leap.

Julius Prince, a diamond importer with offices on the sixth floor of a downtown building in Boston, told the police that he had been robbed of $65,000 in diamond rings and unset gems and $985 in cash by a man and woman who marched the jeweler into a closet at pistol point after first posing as an engaged couple.

SENATE WILL VOTE AT NOON ON THE EXCLUSION OF VARE

Friends of the Pennsylvanian Concede That Vare Will Be Denied Seat—If Predictions Hold Good the Seat Will Be Declared Vacant, Subject to Being Filled By Gov. Fisher of Pennsylvania—Elections Committee Has Unanimously Decided That Wilson, Vare's Opponent, Was Not Elected—Senate Will Vote on That Matter Today—Contest Has Lasted More Than Three Years at a Cost of Almost $200,000.

WASHINGTON, Dec. 5.—(AP)— The senate votes tomorrow at noon on the right of Senator-elect William S. Vare, of Pennsylvania, to the seat for which he campaigned in 1926 at a cost of $785,000 and friends conceded privately tonight that he would be excluded.

Immediately after voting on the resolution of Senator Norris, republican, Nebraska, barring the Philadelphia republican leader, the senate will vote on the contest for this seat of William B. Wilson, democratic opponent of Vare in the 1926 election.

The elections committee unanimously has declared that Wilson was not elected. If the predictions of those who conducted polls today hold good, the Pennsylvania seat which has been in controversy for three years will be formally vacated by tomorrow and subject to being filled by Governor Fisher of Pennsylvania.

Senator Reed, republican, Pennsylvania, introduced the resolution late today declaring that Wilson was not elected and is not entitled to the seat and this resolution comes up immediately after the Norris resolution is disposed of, without further debate.

The agreement fixing the hour for a vote was reached after another long day of debate on the memorable 1926 Pennsylvania senatorial contest in which Wharton D. Pepper, then a senator, and Gifford Pinchot, then governor, were Vare's opponents for the republican nomination won by him.

Declaring that in the general elections Wilson had failed to prove his case against Vare, Chairman Waterman of the elections investigating committee, severely condemned former Governor Pinchot.

"We have squandered hundreds of thousands of dollars in ferreting and running this thing down." He said, "all occasioned by the indecent methods that were sponsored by Governor Pinchot and his class in Pennsylvania, not for the purpose of electing Mr. Wilson but for the purpose of exploiting at public expense and at the expense of the senate this man.

"I say that there never was such a fiasco brought to the attention of the senate as this has been shown to be. What is the result? It is that the contestant (Mr. Wilson) has not made good his case, and, in my judgment it results fairly in the conclusion that Mr. Vare was elected by a plurality of more than 120,000 legal votes."

Senators Carraway, Arkansas, and Bratton, New Mexico, the democratic members of the investigating committee, were just as severe in their denunciation of Vare's campaign. Both averred that his election was "saturated with fraud" and could not be allowed. They conceded that Wilson had not received a plurality of the legal votes and was not entitled to the seat.

The investigation into Vare's primary campaign and the subsequent inquiry into the election by senate committees has taken more than three years of study at almost $200,000 expense.

The attack by Senator Waterman, a Colorado republican, on the former republican Pennsylvania governor, Pinchot, took notice also of the certificates of election which Governor Pinchot issued for Vare, in which he stated that the nomination was "partly bought, and partly stolen."

"I say," continued Senator Waterman "that a man who would certify as Mr. Pinchot did, who attempted, by and through agencies created by him as governor, to transform the senate of the United States into a justice court, to try a contest created by him, is entitled to neither respect nor consideration nor decent treatment anywheer in civilized society. That is what I have to say about the governor.

"What do you say of a man holding the high office of governor, what do you say of a public official who signs his name to the certification of a falsity, a falsity demonstrated by the unanimous finding of a committee of this great body?"

HOUSE TO TAKE UP SUPPLY BILL FOR THE INTERIOR DEPT.

WASHINGTON, Dec. 5.—(AP)— The annual supply bill for the interior department will be taken up tomorrow by the house, as the first phase of the yearly task of providing funds for federal operations.

The sum of $283,189,973, a decrease of $2,444,102 under this year's figure, and $200,000 less than that approved by the budget bureau for next year, was recommended today by the house appropriations committee.

The principal item provided was $235,099,400 for the pension office. This was a decrease of $8,111,600, caused by the regular decrease in pensioners.

Other large items were $19,736,129 for the Indian bureau, an increase of $3,122,913; $8,321,000 for the reclamation service and $8,070,935 for national parks, both increases over current appropriations.

HEAVY DAMAGE BY GALE IN GREAT BRITAIN

LONDON, Dec. 5.—(AP)—A tempest in which the wind at times blew at the rate of 100 miles an hour, swept Great Britain last night and most of today. Before it had spent its force, it had caused enormous damage on land and at sea.

The crowning tragedy of a day and night of destruction was the foundering of the steamship Frances Duncas, which was 2,384 tons off Lands End. Sixteen of her crew of 21 went down with her. The other five clung to bits of wreckage until the steamship Alice Marie, bound for Norwich, picked them up.

Torrential rains, which accompanied the gale, increased the already widespread flood damage in Wales.

All shipping in the English channel was halted and all London to Paris air service was cancelled for the day.

SEARCHING FOR NEGRO WHO SLASHED GIRL

MIDDLETON, Tenn., Dec. 5.—(AP)— Several hundred men were searching woods near here tonight for an unidentified Negro who today slashed and attempted to attack a 13-year old school girl.

Although her tongue was slashed by the Negro, the girl was able to tell officers of the attempted attack. She said the Negro waylaid her late today as she was walking home from school. She charged he stabbed her first and then sought to attack her.

Her screams attracted Maynard Newland, a farmer, and the Negro fled. As word of the attempted attack spread, a mob formed.

Bloodhounds were placed on the Negro's trail.

DEMAND REOPENING OF CASE OF NURSE FOUND DEAD

MANILA, Dec. 5.—(AP)— Reopening of investigation of the case of Esther Louise Klein of Cleveland, Ohio, navy nurse found mysteriously dead in a roadhouse near Fort McKinley last August was demanded tonight at a women's mass meeting conducted here under the joint auspices of the women's clubs of Manila.

DECREASE IN LOANS TO BROKERS AND DEALERS

WASHINGTON, Dec. 5.—(AP)—Loans to brokers and dealers held by New York federal reserve member banks for the week ending December 4 were announced by the federal reserve board today as $3,392,000,000 representing a decrease of $58,000,000 as compared with the preceding week.

M'MANUS ACQUITTED OF MURDER OF ROTHSTEIN

NEW YORK, Dec. 5.—(AP) — With George McManus cleared of the charge by court decision the question "Who killed Arnold Rothstein?" remained today as unanswerable as it was a year ago.

McManus, the smiling associate of the late king of Broadway gamblers, today won a directed verdict of "not guilty" in general sessions court after three weeks of trial on a charge of murder.

Judge Charles C. Nott, Jr., in directing the jury as to their verdict said that "it is not sufficient to prove that a man might have committed a crime. It is necessary to prove that he must have done so." That, he continued, the state had not done and he had no alternative than to throw the case out of court.

The verdict, which was not unexpected, came as an anti-climax to a case that had stirred the city for over a year, a case which had cost a police commissioner and several ranking policemen their jobs.

After three weeks of jury selection and testimony little more was known about the circumstances of the fatal shooting of Rothstein than had been known a year ago November 4.

The vertict ended for McManus a year of court appearances and police surveillance, four months in Tombs prison, next door to the building where his trial was held.

Three men remain under indictment for the murder, none of them in custody. They are: Hyman (Gilly) Biller, payoff man for McManus, and John Doe and Richard Roe.

District Attorney Joab H. Banton would not say today whether he would quash the indictments against them, but that course is expected.

SHAKE-UP OF DIPLOMATIC CORPS IN LATIN-AMERICA

WASHINGTON, Dec. 5.— (AP) — A wholesale shake-up in the diplomatic corps in Latin America, was announced today by President Hoover in the submission to the senate of the nominations of new ministers to Bolivia, Panama, Costa Rica, Paraguay, Nicaragua, Honduras and the Dominican republic.

All the new appointees are career or service men, all speak the language of the countries to which accredited and all were chosen.

Those nominated for new posts today were:

Julius G. Lay, of Washington, D. C., to Honduras; Mathew E. Hanna, of Ohio, to Nicaragua; Post Wheeler, of Washington state, to Paraguay; Roy T. Davis, of Missouri, to Panama; Charles B. Curtis, of New York to the Dominican republic; Evan E. Young, of South Dakota, to Bolivia, and H. F. Arthur Schoenfeld, of Washington, D. C., to Costa Rica.

John Glover Scuth, Frankfort, Ky., banker, appointed by President Harding as minister to Panama, was nominated today to be minister to Portugal.

24 LIQUOR RAIDS IN MIDDLETOWN YESTERDAY

MIDDLETOWN, Dec. 5.—(AP)—State and local police tonight arrested 17 persons and seized liquor and equipment valued at $5,000 during 24 raids, here. The raiding party included 35 state police from the Groton, Westbrook, and Hartford barracks and 12 local police.

The raids culminated a two months' investigation by state police. All of the persons arrested were released in bonds.

WILLIMANTIC

Office 824 Main Street Telephone 1131-2

GOBIN GUILTY OF CONCEALING CATTLE

(Special to The Bulletin)

WILLIMANTIC, Dec. 5. — Oliver Gobin, of North Grosvenordale, was found guilty by a Windham county jury this afternoon of a charge of concealing property sold under a conditional bill of sale. After hearing the case during today's session of the December criminal term, the jury retired at 2:07, returning at 4:50 for further instructions. At 5:15 o'clock, the jury, through Foreman William A. Burleson of Windham, returned the verdict of guilty. The court suspended imposition of sentence until Friday morning at 10 o'clock at the request of defense counsel, Attorney Samuel B. Harvey.

The jury as empaneled by Judge Edward M. Yeomans was as follows: William A. Burleson, of Windham; William B. Carroll, of Putnam; Edward Zeller, of Ashford; Arthur E. James and Fred A. Card, of Brooklyn; Clinton E. Frink and Fred Hicks, of Canterbury; Clifford M. Burdick, of Chaplin; John Scott and Arthur Pearl, of Hampton; Fitz H. Paine, of Pomfret, and Gustave Hagstrom, of Thompson.

Gobin pleaded not guilty to an allegation that he had purchased six cows from Amedee J. Guillett, of Auburn, Mass., on conditional bill of sale and that on October 6 last, he had removed the cows beyond the control of Guillett. The sale price of each cow was $165, plus a ten per cent discount charge to be paid by Gobin, according to Guillett. Two cows owned by Gobin were involved in the transaction, leaving the monetary amount covering the balance of the purchase $325. Gobin gave ten monthly notes of $95.50 each.

Amedee Guillett, the complainant, was the first witness in a description of the terms of the transaction. Other state witnesses were: Everett E. Winch, an associate of Guillett; Mrs. Orelia Guillett, Constable Alexander Maitland, of Thompson, and State Policeman John T. Murphy of the Danielson barracks, who brought about the arrest of Gobin by the local officers in October.

Gobin, who is a retail milk dealer and proprietor of the Walnut Grove farm, North Grosvenordale, was the first witness for the defense. He was followed by his wife, Mrs. Annette Gobin, and Mrs. Byron Lewis. Testimony was that five of the six cows in question are now under attachment by Charles H. Kimball against Guillett, while the other cow died, death being caused by foot rot, according to the defense. State's Attorney Howard C. Bradford and Attorney Harvey eliminated rebuttals in presentation of the case.

Before court opened this morning Judge Yeomans announced a suspension of the one-year jail sentence imposed in the case of Ora L. Smart, of Woodstock on October 3 last, upon conviction of Smart on a charge of rape. Smart is to be placed on probation until October 3 of next year. The suspension of the sentence was made owing to the good behavior and ill health of the accused.

MAYOR KING HAS MANY APPOINTMENTS TO MAKE

(Special to The Bulletin)

WILLIMANTIC, Dec. 5. — Mayor-elect Walter E. King must fill two vacancies caused by death of city department heads in making his annual appointments prior to January 15, 1930. The positions of city engineer and chief of the fire department are the two offices now being filled in acting capacities. John F. Collins has been acting city engineer since the death of Robert E. Mitchell. Michael J. English has filled the position left vacant by the death of Wade U. Webster. He had similarly filled this position during the long illness of the late Chief Henry J. Kelley. The fire chief is also fire marshal, superintendent of the fire alarm, and building inspector. Other appointments to be made are: Corporation counsel, now filled by Attorney W. A. King; superintendent of streets and superintendent of sewers, occupied by Edwin O. Sumner; superintendent of water works, occupied by Henderson S. Moulton; superintendent of the pumping station, occupied by Willard N. Bowen and inspector of plumbing, occupied by Theodore Maroette.

Mayor-elect King will name his standing committees for the year at the first meeting of the new council next Monday night.

Officers of Francis S. Long, Women's Relief corps No. 35, elected for the ensuing year are: President, Mrs. Marjorie Duggan; senior vice-president, Mrs. Hattie Ladd; junior vice president, Miss Sabra Stoughton; treasurer, Mrs. Alice Easterbrooks; chaplain, Mrs. Marietta Johnston; conductor, Miss Elinor Sherman; guard, Mrs. Theresa Manley; first delegate for convention, Mrs. Alice Easterbrooks; second, Mrs. May Russ; third, Mrs. Elizabeth Clark; first alternate, Mrs. Theresa Manley; second, Miss Mabel Dimock; third, Mrs. Elinor Benner. Lucy Champlin is retiring president.

FUNERAL

Vincenzo Mastrangelo, Jr.

Vincenzo Mastrangelo, Jr., nine-months old son of Vincenzo and Guina Sanvitala Mastrangelo, died at the home of his parents in Storrs Wednesday night. Besides the parents there survive three brothers, Thomas, Albert and Frank, and four sisters, Philomena, Ala, Mary and Lena Mastrangelo. The funeral services were held at the late home at 3 o'clock this afternoon with burial in St. Mary's cemetery, South Coventry. Arrangements were in charge of the Hurteau-Boone Corp.

The exterior walls of the Willimantic Savings Institute building which is being completely renovated are now beginning to take definite form as the work of installing the stone frontage progresses. The stone front is being carried above the level of the old mansard roof, giving the building the appearance of a four-story structure. The roof drainage is being arranged so as to have all outlets in the rear of the building. The stone work is expected to be completed by Saturday and next week workmen will begin lowering the first floor to the sidewalk level. The new structure will provide ten office suites on the second floor and a lodge hall on the third, the first floor being retained as banking quarters and a lobby.

Delivery of over 2,000 printed slips calling attention to Christmas mailing and stating that all postoffice activities will be suspended Christmas day have been delivered by the nine regular city carriers, star route and rural free delivery carriers and the parcel post man, Postmaster Frank M. Smith requests that the full name and address be clearly placed on all packages and that secure wrappings be used.

Captain Ellison S. Smith of Company C, 169th infantry, Connecticut National Guard, is to have charge of a non-commissioned officers' school at the state armory during the winter months. The school will start next Monday night with 15 members, including the five acting sergeants and seven corporals of the company and three privates who are taking examinations to become "non-coms."

A warranty deed on file at the town clerk's office records the sale by W. H. Smith, Inc., to Willard H. Smith of a tract of land with buildings at the corner of Milk street and Jackson street extension, bounded by the New Haven railroad on the southeast side. The property has been used for some time past for a wholesale and retail vegetable and fruit business.

Rev. David Winslow Lovett and members of the prudential committee met with a number of persons who have applications filed to become members of the First Baptist church, in the church vestry this evening. This was followed by the weekly evening prayer and praise service, Rev. Lovett speaking further on the study of fields and work of the Northern Baptist convention. The pastor and a delegation of six members are to attend the annual meeting of the Connecticut Council of Religious Education in Hartford Saturday.

James J. Lee was re-elected commander at the meeting of Gold Star post, No. 1724, Veterans of Foreign Wars, held in G. A. R. hall this week. Other officers elected were: Senior vice commander, Fred R. Duprey; junior vice commander, Florimond N. Normandin; quartermaster, Donald E. Crane; post advocate, Edward Donovan; chaplain, Harry Hanover; surgeon, Dr. W. P. S. Keating; officer of the day, William O'Brien.

Over a score of families in Village hill, town of Lebanon, are in immediate danger of suffering from the drying of wells and other drinking water supplies in that section. Fully one half of the wells in Village hill are bone-dry and there is but little water in the remainder. Farmers are forced to drive their stock to a brook quite a distance away or haul water from springs on Rochell hill for drinking purposes.

Eugene Smith, of New York city, is assisting at the local commercial office of the Western Union Telegraph company during the two weeks' vacation of Manager Charles L. Fichthorn. Manager Fichthorn is one of the long term service operator managers of the Western Union in New England. He was operator at the local station of the old New York & New England railroad and was appointed manager of the New London office of the Western Union 36 years ago, coming to this city a few years ago.

Chairman Mrs. W. P. S. Keating and other recently elected officers of James J. Shea post auxiliary, were installed at the regular meeting held in the post quarters on Jackson street tonight.

Christopher Everett and Miss Rita Moran, both of Chaplin, were married in Warrenville, November 21, by Rev. Eliot B. Verney, it was announced today. They are to reside in Chaplin.

Mr. and Mrs. Wilfred Cote, Mrs. C. F. Millette and Mr. and Mrs. Eugene Millette have returned from Chicopee, Mass., where they attended the funeral of Mrs. Onezine Dupont, Wednesday. Mrs. Dupont was a former resident of this city.

Mrs. Harold T. Robinson, of Norwich, Mrs. Curtin H. Reinhardt and Mrs. Margery B. Church played as guests at a meeting of a bridge and luncheon club with Miss Elizabeth Hardman of Windham road, Wednesday. Prizes were won by Mrs. Harry W. Standish, Mrs. George F. Stiles and Mrs. Lyndon E. Little.

Mrs. William E. Wheelock, of Babcock hill, Coventry, will close her home Saturday to spend several weeks in New York and then go to Boston, Mass.

John N. Smith is entertaining his daughter, Mrs. Otto Randall and children of Hartford.

Mrs. Everett Comins, of Norwich, was guest of her sister, Mrs. Frank M. Lincoln, Wednesday. Her brother, Walter M. Rose, of Pleasure beach, is spending the winter months here.

A luncheon and bridge club of which she is a member met with Mrs. Frank E. Hull, of South Coventry, at noon today.

Miss Frances Kelly, daughter of Mr. and Mrs. John Kelly, is a patient in a New London hospital where she underwent a serious operation Wednesday.

Mrs. L. A. Little leaves Friday for New York to remain for a few days before going to New Orleans, La., until January 5. She will then spend the remaining winter months in Winter Haven, Fla.

SHORT CALENDAR SESSION TO BE HELD HERE TODAY

(Special to The Bulletin)

WILLIMANTIC, Dec. 5. — Cases scheduled to be taken up at the short calendar session of the Windham county superior court in this city Friday at 10 o'clock are: Joseph F. Coombs vs. Herbert L. Fortune et als., disclosure of defense, default for failure to appear; default for failure to plead, judgment; Jennie K. Allen vs. Arthur St. John, judgment by default; Willimantic Savings Institute vs. Zenowitz admr. et al, order of interpleader; Benjamin Prague vs. Herman Prag et als, argument of demurrer; Gertrude C. Chappell vs. Edson Chappell, motion to have two alienists appointed to examine defendant; Samuel B. Harvey vs. Ruel M. Hyde et al, default for failure to plead hearing in foreclosure; Max Lehrman vs. Sadie Rosenthal et als, judgment by default for failure to answer; Robert Jennings et al vs. Mary Oliver, motion for disclosure of defense; default and judgment; Vida H. Osterhoudt vs. Raymond R. Osterhoudt, motion for support of minor children, motion for alimony pendente lite; Vine R. Franklin vs. Edward Langford and Anthony K. Nagall, default, judgment, foreclosure, limitation; N. Stuart Campbell et al vs. National Rhea Co., application for order to sell the estate of respondend corporation at public auction; J. Frank Dee et al vs. Camp Lincoln, judgment for default. But one uncontested divorce case is listed, that of Jennie K. Allen vs. George H. Allen.

Cases up for assignment on the trial list Friday are: Court—Franklin D. Bowen vs. Paul D. Yakvolev; Victor Fontaine vs. Albert J. Raymond; W. D. Freyburger vs. Bowne Bros.; Chauncey E. Macfarlane vs. John T. Meikle; Wilfred Viens vs. Clotilde Filteau; Ernest E. Dupuis vs. Albert Deforge; William Frey vs. William T. Schmeelk and Myra Schmeelk; John D. Prince vs. George L. Shepaum and Margaret M. Shepaum; George J. Rood vs. Jacob Starr; Amelia Farron vs. Everett Hyde; Camille Laflamme vs. Cleophas Laflamme; Adelard Laflamme, admr. vs. Cleophas Laflamme; Samuel Spector vs. Blanchette & Blanchette; Fred Gee vs. Noel A. Millane; Rhode Island Motor Sales Co. vs. Robert Diamond; Daisy G. Bosworth vs. Burton D. Bosworth; Henry G. Adams et al vs. Frank Green; Philias E. Tetreault, appeal from State Department of Health. Jury cases: Interstate Trucking Co. vs. N. Y., N. H. & H. R. R. Co.; Robert G. Smith and Emma A. Smith, appeal from commissioners on estate Hannah F. Smith; Peter Stabecki, admr. vs. Rene St. Savior; Edwin Sugalski, P. P. A., vs. George Gendron; Jennie L. Farnum, admr., vs. Edward A. Winter; Ella B. Welch vs. Gulf Refining Co.

C. OF C. HEARS ABOUT THE THIRTEEN MONTHS CALENDAR

(Special to The Bulletin)

WILLIMANTIC, Dec. 5.— Paul H. Wilson, secretary of the Graton and Knight company, Worcester, delivered an interesting address at a dinner meeting of the chamber of commerce held in the Nathan Hale hotel tonight. The subject was, the Thirteen Months Calendar. The plan of international fixed calendar will divide the year into 13 months of 28 days each, made up of four complete weeks beginning on Sunday and ending on Saturday, it was disclosed by the speaker. The extra month would be inserted between June and July and "Sol" has been the name suggested for it. Each month, of each year will be exactly alike in dates and week day names. The last day in every year would be dated Dec. 29 and called an extra sabbath or year day. Every four years there would be added an extra Sabbath, called leap year day, dated June 29. All legal and other holidays would come on Monday with the exception of Good Friday.

There was a discussion on the activities of the chamber led by Executive Secretary John J. O'Rourke and there were 60 present.

WARRENVILLE

Mrs. Robert Balch gave an interesting program at the Warrenville schoolhouse Wednesday afternoon, recitations, two plays and songs by the children. Following the program there was a general good time with games and candy.

Mrs. May Weeks has gone to Worcester to spend the winter with O. P. Durkee.

Mrs. Ellen Kendall and Mrs. Josephine Brown were dinner guests of Mr. and Mrs. Walter Brown Thursday.

Rev. and Mrs. Verney and son, Frederick, spent Thanksgiving in Boston.

Mrs. Grace Albee joined a party of eight at Thanksgiving with Mrs. Ralph Church.

Visitors at Mr. and Mrs. Clarence Barlow's Thursday were Mrs. F. Eastman and Charles Huntington of South Windham; George Eastman of Hartford; Miss Lillian Huntington, of Eastford; Mr. and Mrs. Darius Barlow, South Manchester, and Wallace Barlow and family.

Eighteen people dined at the Bassett Homestead Thursday.

Miss Henrietta Zeller spent the week end in Hartford.

The Vostinak family moved to New York Saturday.

Mrs. Ellen Mathewson and Will Whitehouse spent Thanksgiving with Mr. and Mrs. Ormsby in North Grosvenordale.

Robert Cushman returned home Sunday from St. Joseph's hospital, Willimantic, where he received treatment for bullet wounds.

Henry Church and family have closed their summer home here and returned to Hartford.

Rev. E. B. Verney used as the subject of his sermon Sunday morning at the Baptist church, "The Coming King." The church voted to accept a letter of membership to Mrs. Alice Downes from the Willington Baptist church.

Mr. and Mrs. Robert Balch visited Mrs. Balch's parents at Milldale Thanksgiving.

Mr. and Mrs. Leon Gardner entertained eleven relatives Thursday.

Mr. and Mrs. Leo Calhoun of Hartford, spent the week end with Mr and Mrs. Marshall Lawton.

LEBANON

"Growth or Deterioration" was the subject of a masterly address delivered by Edwin Hill of Norwich in the Congregational church Sunday morning. It was announced that Rev. Edward P. Kelly of Drumlier Hill, Mass., has accepted the call to become pastor of the church and will commence his duties Sunday, Dec. 22.

Miss Hazel Gray was leader of the C. E. meeting Sunday evening. This was consecration meeting and the subject discussed was, "Why is Christianity a Missionary Religion?"

S. E. Holdridge attended the State Vegetable Growers' convention held in Hartford Wednesday and Thursday.

The Harriet Newell Missionary society held an all-day meeting at the parsonage Wednesday with an attendance of ten members. Miss Lilly Gallup of Hartford, a guest of Mrs. Everett Gallup, was present. Two quilts were tied and other sewing done. A sack was packed to be sent to Rush Memorial church, Atlanta, Ga. Rev. F. J. Werking has written of the great need among the colored people of that vicinity. A short business meeting was held. Several letters were read and the society voted to send $55 to the home and foreign boards to be applied to the partial support of Miss Ruth Beebe of Norwich Town, now of Athens, Ala., and Miss Dorothy Goodenough of Athens, Greece.

The members served dinner and a social time was enjoyed.

GURLEYVILLE

Henry Hanks, who was 88 years old last month, has gone away to visit relatives.

Word has been received here of the death Wednesday of the twin daughter, Bertha Rose Chasse. Besides her parents she leaves a twin brother, Arthur. She was the granddaughter of Mrs. Mary Mikes of Hanks hill.

Ida Whitehouse, who has spent most of her spare time in Gurleyville, is now employed at the mill in South Coventry.

Henry Douda married Eva Popple Thanksgiving day.

Stops Gas Pains, Belching, Quick — Guaranteed

Now that Gasetts are available, you are safe from further digestive troubles. This amazing prescription of a famous specialist ends awful gas pains, belching, heartburn, gastritis, nausea, almost before you realize it! Contains carica papaya, marvelous extract of tropical fruit, and other valuable ingredients. With Gasetts, eat what you like! Positive relief guaranteed in 1 minute—or no cost. Get Gasetts TODAY from any druggist.

MOTOR VEHICLE REGISTRATIONS
WEST SIDE GARAGE
One-Stop Service Station
194-200 West Main St., Norwich
ALWAYS OPEN
Let Us Do It For You!

Stafford Springs

LESTER ALLEN, NORWICH, IN JAIL FOR THEFT OF GLOVES

(Special to The Bulletin)

STAFFORD SPRINGS, Dec. 5—Lester Allen, of Norwich, was brought to Stafford Springs Wednesday afternoon by State Policeman Stevens, of the Stafford Springs barracks, and was tried in the borough court on a charge of stealing a pair of fur-lined gloves owned by Joseph Cunningham. Mr. Cunningham left the gloves at the Sunoco filling station Friday morning. Allen came into the station a little later and seeing the gloves put them in his pocket. He pleaded guilty and was ordered to pay a fine of $8 and the costs of the court. He was unable to pay and was committed to Tolland jail. The gloves were valued at $8, the same amount as the fine imposed. The stolen property was recovered through the Norwich police and has been restored to the owner.

FUNERAL

Mrs. Delia Guyette

Funeral services for Mrs. Delia Guyette, 81, who died at the home of her son in Monson, Mass., Tuesday, were held at St. Edward's church Thursday morning at nine o'clock, Rev. John J. Weldon officiated at the services. The bearers were: Adolph Roberts, Peter Foberts, Richard Dorsey, Louis St. Germain, John Rabideau and John Boileau. Burial was in St. Edward's cemetery.

Mrs. Guyette resided in Stafford the greater part of her life. She is survived by three daughters, Mrs. Albema Guay, Stafford Hollow, Mrs. Lena Sullivan and Mrs. Clara Reed both of Monson and by two sons, Alfred Guyette, Monson, and T. B. Guyette, of Chicopee Falls.

Mrs. Francelia Gold

Funeral services for Mrs. Francelia Gold, 81, who died at the home of her daughter, Mrs. Charles McClellan in West Stafford Tuesday afternoon after several months of ill health, were held at the McClellan home Thursday afternoon at two o'clock. Burial was in West Stafford cemetery.

At a recent meeting of the Spanish War Veterans, Camp Oliver Carey, No 27, the following officers were elected: Commander, James Kidd; senior vice commander Edwin M. Converse; junior vice commander, J. Eaton of Palmer; chaplain, George Miller; adjutant, Edward Clark; quartermaster, A. F Wondrasek; officer of the guard, J Hunksiker; officer of the day, George Henderson.

Miss Mary Baker of Fall River has been spending several days at the home of Frank H. Baker.

Mr. and Mrs. George Lord and daughter Miss Marion have returned, after spending a few days with relatives in New Hampshire.

The December meeting of Sabra Trumbull chapter, D. A. R., was held Wednesday with Mrs. David A. Sykes at Rockville. Following the business meeting bridge and whist was played. Several local members attended the meeting.

Miss Doris E. Brown, daughter of Mr. and Mrs. Peter J. Brown, of Westford avenue, nurse at the Rockville city hospital has passed the examination of the state board for the registration of nurses. Miss Brown is a graduate of St. Joseph's hospital, Willimantic.

Miss Isabel Eaton has returned to Staffordville after spending a few days in Boston.

Charles Williams is occupying a tenement in the John Rhiston house, Staffordville.

John Reed has returned to New York after spending several days with his daughter Mrs. Parley Patten.

There will be a meeting of Stafford Springs Girls Scout troop at the Stafford Athletic club rooms this (Friday) afternoon at four o'clock.

Miss Dorothy Belcher has returned to her duties at Wesson Memorial hospital Springfield, after a few days at her home in Staffordville.

WINDHAM

Although there was a snow storm Monday afternoon, there were 21 women at the December meeting of the Parent-Teacher association in the school auditorium. The president, Mrs. Vantine Anderson was in charge of the minutes of the November meeting were read by the secretary, Mrs. Harry Moseley. The treasurer, Mrs. L. P. Oehrig reported $48.56 on hand After the business session, Mrs. Guy Richmond introduced the speaker, Miss Edith Mason, of Storrs college, who gave a very interesting talk on the state extension bureau service, illustrating it with stereopticon slides. The service is divided into three departments: Farm work, home work and work among children. After the talk, sandwiches, cake and coffee were served by Mrs. Daniel Trigger, Mrs. Wayland Jacobs, Mrs. Frank Smith and Mrs. DeWitt Lathrop.

Rev. and Mrs. E. F. Smiley and family were holiday guests of Mrs. Smiley's parents, Mr. and Mrs. Norton in Westchester, Mr. and Mrs. Homer Wood and children were at Harry Koski's in Norwich; Miss Emma Larrabee at Frank Larrabee's in Willimantic; Mr. and Mrs. Harold Leffingwell and daughter, Mrs. E. K. Leffingwell and the Misses Neale in Northampton; Mrs. H. C. Hatch the Misses Johnson, I. H. Johnson, were guests of Mr. and Mrs. James Johnson in Scotland at the Nathan Hale, in Willimantic; George Cook and Miss Marguerite Cook were at Mrs. Geo. Carey's in Scotland; Mr. and Mrs. Wilbur Hobby were with the former's parents in Mansfield.

Miss Margaret Gehrig has entered Massachusetts General hospital in Boston for treatment.

Mrs. H. C. Hatch motored to Brattleboro, Vt., Tuesday with Mr. and Mrs. W. L. Maine for a few days' stay.

At the Congregational church Sunday morning Rev E. F Smiley's talk was on the contrast between the relief of humanism and the faith of Christianity. Mr. Smiley also led the C. E. meeting. At the business meeting which followed $5 was voted for Christmas flowers and it was voted to buy 15 copies of the Hymnal for American Youth, to supplement those on hand. The C. E. meeting here will be omitted Sunday evening and the society will go to North Windham for a union service with Chaplin and South Windham.

The Parent-Teacher association is to serve the supper to the men's community club Monday evening. The H. B.'s meet with E K. Leffingwell.

Miss Smith, who has been visiting her cousin, Mrs. E. J. Stalker returned to New York Tuesday accompanied by Mrs. Stalker. About Jan 1st they will go to St. Petersburg, Fla., for the remainder of the winter.

The revised edition of the Book of Common Prayer was used for the first time at St. Paul's Sunday in common with all other Episcopal churches in the United States. Seventy-five copies were purchased with money given for the purpose by Mrs. J. Alden Weir.

Miss Elizabeth Webster spent Thanksgiving at her home returning to the Weylister school, Milford, Monday.

UNION

The L. B. A. is planning to hold the annual Christmas social and sale at the town hall next week. It is planned to have games during the evening and a "playtime" for those of all ages.

Notwithstanding a rather stormy holiday there was the usual number of guests both coming and going this year.

At the Agard home, the guests were Mr. and Mrs. Harold Hibbard and children of North Woodstock, also Miss Mary E. Agard, who was at home from her school in Stratford for the holiday recess.

The Ballou family was entertained at the home of Mr. and Mrs. George Howard in Staffordville.

Ella and Betty Tinker were guests of their grandparents, Mr. and Mrs Charles Tinker, in Springfield.

Mrs. Ora Young entertained Lieut. and Mrs. Russell I. Harmon, Russell I. Harmon, Jr., and Officer Charles Daley, all of Stafford Springs.

At the Gaudette home at Mashapaug were entertained Mr. and Mrs. Clare Gaudette and children of South Willington and Mr. and Mrs. Myron Heck of this town.

Miss Evangeline Horton, Miss Bernice Young and Miss Emma Gaudette, students at Stafford high school and Randolph Barrows, of Suffield school were at their homes for the holiday recess.

The storm Monday covered the ground with six inches or more of snow.

Some are talking of melting snow for water for household use.

The ancients believed that kissing a pretty girl was a sure cure for headache. After all there is nothing like the old-fashioned remedies.

THE HOUSEHOLD
Toys - Games
See the Beautiful DOLL and ELECTRIC MOTOR DRIVEN AEROPLANE to be Given Away Xmas Eve!
Bulletin Building
74 Franklin Street.

CHESTER

Friends of Samuel Raudenbush are saddened to learn that he lies critically ill at his home on South Main street, following a long period of sickness.

Mrs. Earl R. Holmes, Miss Florence I. Dawley and Mrs. H. I. Bailey were business callers in Norwich Thursday.

Mrs. Solomon Saban is visiting Brooklyn, N. Y. relatives.

I. Cohen has been visiting the past few days with relatives in New York.

Mr. and Mrs. Louis Lefkowitz have moved their household goods from the former Samuel Gellert house on Elm street to the Scowartz house on Norwich avenue.

John P. Phelps, of Westchester center, called on friends in the village Thursday.

Benjamin A. Mintz, of Norwich, visited Thursday, with his family on South Main street.

Solomon Schlessinger, of North Main street, is reported seriously ill in a New York hospital.

SOMERS

Mrs. Nathan L. Hodgson is recovering after three weeks' illness.

Miss Ida E. Holbrook of Manchester was a Thanksgiving guest of her cousin, Mrs. William C. White.

The Woman's club is to meet with Mrs. Arthur B. Stocker this (Thursday) afternoon. Assistant hostesses are Mrs. Mary Lombard, Mrs. George Slater, Mrs. Wilbur Converse and Mrs Fred E. Field.

Mrs. R. Lewis Thayer, Misses Elsie and Gertrude Thayer, Dr. and Mrs R. B. Thayer and family spent Thanksgiving with Mrs. R. L. Thayer's son, Rev. Frederick Thayer and family, in Shrewsbury, Mass.

But if you do get a Cough . . . Get after it immediately . . .
Don't Take Chances!
TAKE FITCHMUL for Coughs
Costs less than 2c per dose—
FITCHMUL will relieve your cough . . . and more. It soothes . . . strengthens the throat membranes that they may the better resist and help throw off more serious troubles. There is nothing better.
Stops Coughing . . . or money refunded.
THE FITCHMUL CO., Concord, N. H. (529)

Gloves
At this store you will find a large assortment of Gloves for Men, made by HANSEN.
Lamb-lined, Wool-lined, strapped wrist or regular.
Capeskin, Pigskin, Buckskin, in the open cuff if you desire.
We carry a complete line of HANSEN GLOVES and Now is the time to buy—AT
$2.95 up to $6.50
The J. F. Carr Co.
WILLIMANTIC, CONN.

Every cloud has a silver lining, but the trouble of it is that most of us are on the wrong side of the cloud.

It seems so much easier for a man to make a woman happy during courtship than it is after marriage.

All of guaranteed quality

STANDARD MODEL $35.00 less attachments Attachments—either $6.50 or $10.00
HAND CLEANER $13.50
JUNIOR MODEL $24.50 less attachments Attachments—either $6.50 or $10.00
NO DOWN PAYMENT FIRST PAYMENT FEB. 1st BEFORE XMAS ONLY
GENERAL ELECTRIC CLEANER
GIVE HER A CLEANER FOR CHRISTMAS
OPEN EVENINGS Thursday, Friday, Saturday Monday and Tuesday
Rockville-Willimantic Lighting Co.
Willimantic, Conn.

a furniture Christmas
—would make many people extremely glad

magazine stand
$2.50 and up
This makes an ideal gift for either a man or woman. The handle at the top makes it easy to move about. The two compartments are very handy—one for papers—the other for magazines
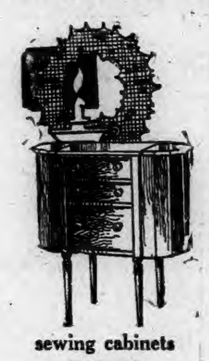
sewing cabinets
$18.00
Beautifully made of solid mahogany. Three drawers with genuine mahogany veneer bottoms; needle and button tray in top drawer. Five-panel ends. Roomy pockets at both ends.

butterfly table
$15.00
This sturdy, neat, utility table is not a luxury but a necessity in every home—may be used in any room in the house—has drop leaves.

smoker's cabinet
$8.50 and up
This cabinet is lined with copper finished metal with moisture pad—solid copper tray set with match box and glass lined cups. Handsomely decorated.

spinet desk
$22.50 and up
A finer desk entirely of mahogany and other hardwoods. Not to be compared with desks of this type usually offered at anywhere near this price.
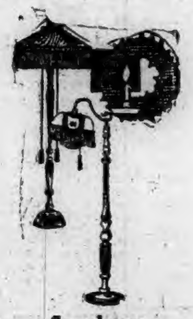
floor lamps
$14.75
Just the thing to bring a breath of newness to the rooms—these lamps in floor or bridge styles. They have highly polished plated shafts, ornamental tops and filigree bottoms.
FUNERAL DIRECTORS The J. C. Lincoln Co. HOME FURNISHERS
WILLIMANTIC, CONN.

DANIELSON

CAUSE OF WEBB'S DEATH GIVEN AS MENINGITIS

(Special to The Bulletin)

DANIELSON, Dec. 5—This morning an autopsy was performed on the body of Charles Webb of the Allen Hill district of Brooklyn by Dr. Warren A. Tanner, medical examiner for the town of Brooklyn, and Dr. George M. Burroughs, medical examiner for Killingly.

Mr. Webb died unexpectedly Wednesday after having been confined to his bed since he was injured when knocked off his bicycle by an automobile operated by Herbert Parker of Brooklyn and in that town Thanksgiving eve.

The autopsy revealed that meningitis had developed directly beneath a scalp injury that Mr. Webb had sustained in the accident. The autopsy was made by direction of Coroner Arthur G. Bill, who said this afternoon that he has not determined as yet what action he may take in the case.

Danielson is listed among the communities scheduled to have new postoffice buildings under the provisions of an appropriation bill that will get consideration at the present session of congress. The government's lease on Danielson's present postal quarters in the town hall building expires next August. This fact together with the inadequate and over-crowded conditions under which the postal force now works here may be considerations tending to hurry along the program for giving Danielson a new postoffice building.

Such a structure for Danielson has been talked of for years, but appears nearer of realization now than ever before. However, Postmaster E. H. Keech pointed out this morning that getting such a building is a slow process, even though it is provided for in the appropriation bill.

It so happens that the Danielson postoffice is now doing the largest business in its history, and that the current year will be well ahead of any that has gone before. The growth of the business is due in large measure to the great volume of daily shipments made by Powdrell and Alexander, who forward to practically every town and city in the country.

Only routine business was transacted at the monthly meeting of the selectmen of Killingly yesterday afternoon. At their offices this afternoon it was said by Personal Tax Collector Arthur A. Dean that the personal tax money is coming in slowly. It so happens that there is only another week after this one in which these taxes may be paid without a penalty for delaying being imposed.

The rather harsh suggestion that hilly streets of the borough where young people have been coasting since the snow came be sanded was heard today from motorists fearful of becoming involved in an accident and fatally injuring or killing someone. This idea arises from the fact that there is no control over coasting, that it is unrestricted either day or night, and many are those who go sliding after dark.

This afternoon at 1:15 at A. F. Wood's funeral home on Mechanic street funeral services for Frederick Bennett, who died in Brooklyn, were conducted by Rev. Chester J. Armstrong of the Danielson Baptist church. Burial was in the cemetery at Pomfret Center. The bearers were relatives.

There is then respect, it was said to-day, that Danielson again will have a community Christmas tree on Davis park, following a custom of recent years. In the years recently past the tree has been sponsored by Leo J. L'Homme post, American Legion and on Christmas eve the gathering there has been a joy and a boon to large numbers of children, delighted with the illumination and with the remembrances they received.

As yet the government has no site for a postoffice building here, but some good ones are available. The fact that the lease of the present postal quarters has only about nine months to run is regarded as likely to have some bearing on hurrying along the project for a new building.

OBITUARY

Mrs. Henrietta Parker

Mrs. Henrietta Parker, 54, wife of William Parker of Killingly Center, died just before noon today at the Day Kimball hospital in Putnam. She had been in poor health a long time. Mr. and Mrs. Parker were residents of Danielson for a term of years, but during the present year purchased a home in the Killingly Center district of the town.

Lieut. Ross V. Urquhart, commanding officer at the Danielson barracks, and State Officer John Murphy were in Willimantic today in connection with a trial scheduled in the superior court of Oliver Gobin of North Grosvenordale, charged with concealing cows purchased on a conditional bill of sale from an owner in Auburn, Mass. Lieut. Urquhart and State Officer Murphy will be in Hartford Friday attending a meeting of the lieutenants of the state police department.

In keeping with the department's policy of constantly watching for overloaded trucks State Officer H. Theodore Strand of the Danielson barracks ordered Lloyd Miller of the town of Sterling to appear in a justice's court there to answer to an allegation that he was operating a motor truck more heavily loaded than permitted under its registration.

A test after dark of the colored electric lights that have been strung through the business section establishes that the area will be prettily illuminated during the holiday season. The lights will be turned on next Wednesday evening and will burn nightly thereafter until Jan. 2.

Mrs. Susie B. Hopkins of Danielson, formerly of Sterling, has purchased the former home of the late Congressman Charles A. Russell and which has been owned and occupied for several years past by Mrs. Flora E. Kennedy. Mrs. Kennedy retains ownership of the adjoining Bidwell property.

Receptacles are in place at various business houses in Danielson into which contributions of money may be dropped to build up a fund with which to purchase Christmas dinners and other holiday cheer for the worthy poor of the community.

Thousands of calendars are being made ready for distribution by local business houses. As yet, however, few are being given out in Danielson.

Christmas club releases by Danielsons' three banks will be made next Tuesday, and on the experience of the past will be the means of immediately boosting the holiday shopping.

Peter Grenier and Albert Dufault, both of Attleboro, were before Judge W. Fenner Woodward at this morning's session of the town court. Grenier, charged with intoxication, was fined $5 and costs. Being unable to pay, he was sent to jail. Dufault was given 30 days for having been intoxicated and 120 days for vagrancy.

There is sufficient ice on some of the ponds hereabouts at the present time to permit of fishing through the ice, a sport that tempted a number of pickerel fishermen out today.

The first term—16 weeks—of the current school year in Killingly will end December 20, when the schools will close for the Christmas vacation. The schools will reopen on December 30, but New Year's day will be a holiday.

Charity leaves enough sins uncovered to prevent gossips from getting the lockjaw.

PUTNAM

MERCHANTS FEAR PARKING RULES WILL HURT BUSINESS

(Special to The Bulletin.)

PUTNAM, Dec. 5—If the edict of the common council issued to police yesterday, relative to the enforcement of the city parking regulations, is carried out on the scale approved by Mayor Charles A. Richard and members of the common council, the anticipated tide of Christmas shopping, expected to take place here during the remaining days to Christmas is certain to be curtailed, according to several merchants on Main street. Merchants along this thoroughfare hold that an efficient system of parking vehicles is of vital importance to the shopping area and any police interference which would tend to drive buyers to inconvenient parking spaces certainly will hamper business conditions.

Despite this fact, Captain of Police Wiliam J. Jarvis has received notice from the common council, and motorists have also been informed through notices published, that the existing ordinances contained in the city charter in regards to the parking of automobiles must be enforced in order to eliminate hazardous conditions caused by irregular and illegal parking of cars on principal streets. According to legal notices issued by the city clerk no cars may be left standing on the north side of Front street, between Main street and Livery street, nor under Front street bridge, nor on the southerly side of South Main street for a distance of 45 feet from the Front street bridge. On Main street cars must be parked parallel with the curbing. There is ample room for additional vehicles to park alongside the legally parked cars, but this the council maintains is contrary to sections of the ordinance and police must, after Monday, Dec. 9, take steps to prohibit such practice.

The fourth section of the city ordinance published for a second time today, makes provision for a penalty of $10 for each violation noted by the police. This clause, the council members emphasized, shall be used as a tooth in the law to bring about recognition of the ordinance.

Mr. and Mrs. Adelard Gravel of Willimantic were in this city today where they visited with Mrs. Gravel's parents, Mr. and Mrs. Andrew P. Donovan of Lyons street.

An announcement certain to prove of interest to hundreds throughout New England, made today by Miss Beatrice Stevens of Pomfret, concerns Pomfret Nativity play far-famed throughout the six states, which will be given again this year at Pomfret hall in that town on Sunday evening, December 22. Following the custom adopted about two years ago, two performances will be given by the players in order to accommodate the crowds expected to seek admission.

A small group of school officials from this city and surrounding towns and others interested in modern methods of education gathered at the auditorium in Putnam high school Wednesday evening where they heard an address by F. W. Barber, former Putnam man, who is field service counselor for the Junior Achievement organization. The Junior Achievement league, as explained by Mr. Barber, carries the same objectives for urban children as the 4-H clubs strive for in the rural section. It is the intention of the league to organize a club in Putnam.

At the annual meeting of the Jessamine chapter, O. E. S., held at the Masonic temple Wednesday evening officers for the ensuing year elected were: Mrs. Rhoda D. Moss, worthy matron; Edwin E. Phillips, worthy patron; Mrs. Janet K. Smith, associate matron; Alexander Maitland, associate patron; Emma M. Robert, secretary; Mary C. Merriam, treasurer; Martha E. Phillips, conductress; Mrs. Elizabeth S. Maitland, associate conductress. Other officers of the chapter will be appointed at a later date and will be installed at the annual installation, to take place early in the year. Reports of the outgoing officers were read and accepted at this meeting.

According to C. J. Isbister, local railroad official provisions have been made for a better morning mail service for the city. Early morning mail from New York wil be taken out of Gotham on the State of Maine express in a sealed pouch. Opened pouches are to be made up on the railway post offices and mail from New Haven and Bridgeport are to be accepted and thrown off at Putnam at 12.50 p. m., delivered to the post office at 6 o'clock, thus insuring morning delivery for the bankers, manufacturers and business men, to whom prompt delivery of mail is important.

This service will be a decided improvement over the present mail delivery being rendered by Train No. 704, which has been arriving on a rather irregular schedule.

OBITUARY

Charles M. Letters.

A death in Putnam today was that of Charles M. Letters of Grand View, who died at his home this morning shortly before seven o'clock. Mr. Letters had been ill for many months. He was 58 years of age.

Mr. Letters was born in this city on May 14, 1872, the son of Mr. and Mrs. William H. Leters. His father was a prominent member of the community and did much for its development and progress. Grand View, one of the select residential sections, overlooking the city on the east side was purchased by the elder Mr. Letters when a wood lot, and through his efforts was converted into a beautiful home area.

Mr. Letters obtained his education in the schools of Putnam later entering th ebakery business on South Main street, an establishment which he conducted for several years.

Following the appointment of his brother, the late Frank G. Letters, as postmaster, Mr. Letters entered the service of the post-office department and rose to the position of assistant postmaster. Some years after the death of his brother, he retired from the postal service to become game warden for the county. Mr. Letters was an ardent follower of all outdoor sports and especially those pertaining to the rod and reel.

He is survived by his wife, Mrs. Gertrude Arnold Letters and by two neices, Halford Letters and Miss Genevieve Letters, children of Mrs. Genevieve Letters.

CANTERBURY

Wednesday evening at 7:30 at Gayhead school, a Thanksgiving entertainment was held. A pageant, "Our Pilgrim Fathers," was given with Pilgrims, Dutch and Indians in costume The children sold tickets amounting to $6.90 and candy in boxes which they made, amounting to $2.55, a total of $9.45. There were 45 people present. Miss Esther Kimball is teacher of this school.

Our deepest sympathy is with the man of few words who is married to a woman who does a continuous monologue stunt.

BONNEAU'S DANCE HALL

Killingly Center, Conn.
(Two Miles from Danielson)

DANCING SAT. EVE. DEC. 7

MUSIC BY POLLY AND HER PALS
Featuring Piano Accordion

ROUND AND SQUARE DANCES

Ladies 25c—Admission—Gents 50c

EVEREADY MODEL 52
With built-in electro-dynamic speaker
$157.50 WITHOUT TUBES

PHONOGRAPH CONNECTION EVEREADY SCREEN-GRID

ONE basic principle of Eveready *Screen-Grid* Radio is convenience. That's why the phonograph connection has been so arranged that it is operated merely by rotating the tuning dial to "Phono." Leave the phonograph pick-up plugged in permanently. No fuss when you want to enjoy from your records the same gorgeous fidelity of tone you cherish so much from Eveready *Screen-Grid* Radio. This remarkable receiver on display and demonstration *today!*

George A. Winterburn
ELECTRICAL CONTRACTOR
(Shop and Appliance Rooms)
LIVERY STREET, PUTNAM, CONN.
Phones 929-884, Putnam.

EVEREADY
TRADE MARK REGISTERED
RADIO RECEIVERS
Made by the sponsors of the Eveready Hour
Licensed under patents and applications of RCA and RFL

Chandler Shoes

MAIN ST., Cor. BROADWAY — NORWICH — MAIN ST., Cor. BROADWAY

GOING OUT OF BUSINESS

$30.000 STOCK OF NEW, HIGH GRADE FOOTWEAR MUST BE SOLD IMMEDIATELY

SALE OPENS Saturday at 9 a. m.

A Once-in-a-Lifetime opportunity to buy the finest in footwear and rubbers at Give-Away Prices

3,000 pairs of Women's Highest Grade Footwear, including the season's newest materials and designs.

Formerly Sold Up To $6.00

Sale Price . . . . . **$2.97** Values up to $6.00

650 Pairs of **Women's Novelty Pumps, Ties, Straps** — Broken lots of new Shoes that formerly sold up to $5.00. **$1.79**

1500 Pairs of **Women's Arch Corrective Shoes** — AAA to EEE. Sold formerly up to $7.00. All styles. **$3.97**

700 Pairs of **Women's Hosiery** — Service or Chiffon. Full fashioned. Formerly sold up to $1.35. All new colors. **69c**

1,000 Pairs of **Men's Fine Oxfords** — Genuine calfskin, Black Kid, Russian Calf and other leathers. **$3.97**

Women's Felt Boudoir Slippers. All colors. **39c**

200 Pairs of **Fine Children's Dress Shoes** — Hand turned soles. Values up to $3.50 **$1.29**

1,100 Pairs of **Women's Highest Grade Footwear** — Values up to $9.00. All the newest styles. **$4.79**

900 Pairs of **Drew Arch Rest Shoes** — Formerly sold up to $14 a pair. **$5.97**

RUBBERS

Women's Raynboots Values to $3.00 ... **$1.00**

Men's Everstick Dress Rubbers. Formerly $1.50 ..... **10c**

Men's 4-Buckle Dress Overshoes. Formerly $5.00 ..... **$1.97**

Women's Slide Overshoes. Formerly $4.00 **89c**

Boys' Rubbers. First quality. Formerly $1.25 ..... **49c**

Men's First Quality Rubbers. Formerly $1.35 ..... **79c**

CHANDLER SHOES — MAIN ST., Cor. BROADWAY, NORWICH. — **CHANDLER SHOES**

1791 1929

Norwich Bulletin and Courier

Entered at the Postoffice at Norwich, Conn., as second class matter.
Telephone Calls:
Bulletin Business Office 480
Bulletin Editorial Rooms 35-R
Bulletin Job Room 35-W
Willimantic Office, 354 Main St. Telephone 1121-2.
Printed every day in the year except Sunday.
Subscription price 12c a week, 50c a month, $6.00 a year.

139 YEARS OLD

Members of The Associated Press
The Associated Press is exclusively entitled to the use for republication of all news dispatches credited to it or not otherwise credited in this paper and also the local news published therein.
All rights of republication of special dispatches herein are also reserved.

Norwich, Friday, Dec. 6, 1929

Daily Average Circulation
WEEK ENDING NOV. 30, 1929:
14,407

KEEP THE HOME WHEELS TURNING

In the recent New England conference held at Boston, Henry D. Sharpe of Providence spoke upon a community's industrial development and made the recommendation that less money and effort be expended upon the small percentage of industries migrating from one place to another and the employment of more capital and energy in cultivating the large percentage of growth represented by industries that spring up within the communities themselves.

This is a point which many communities have come to realize. It is easy to chase a will o' the wisp, but it is not so often that desired results are obtained thereby. And yet while that is going on and nothing is being accomplished there are those industries right at home, those of long standing, possibly, which may have encountered difficulties in one way or another, and those trying to get onto their feet, which are entitled to assistance and fail to get it. Many an industry has left the place where it was started because no interest seemed to be forthcoming in regard to its welfare. And it is not difficult to point to such industries among those which have in later years become extensive manufacturing plants.

The cultivation of the home industries has been the success of many industrial cities. If new concerns want to take advantage of favorable facilities, or can be shown whereby it would be advantageous for them to change their location, no community will stand in the way of obtaining them, but industrial development can to a large extent begin at home by encouraging those that need help and keeping them from locating elsewhere or going out of business. A community thus inclined may well devote its efforts to making modern factory buildings available and making it possible for concerns which want to expand to get the necessary floor space. Funds made available for such a purpose would give a healthy appearance to the industrial situation in any city, and it is, in fact, the policy which has been employed with most commendable results in certain places.

Too much emphasis cannot be placed upon the idea of standing back of local industries whenever and wherever conditions justify it, instead of casting about for the illusory while permitting that which already exists and which is known, to drift along or go onto the rocks.

TIME FOR GREATER CARE

When the motor vehicle department calls attention to the effects of stormy weather, snow, ice and slush in combination with defective equipment of automobiles and the carelessness of drivers and pedestrians, it is placing emphasis upon a situation which not only prevails now but is likely to continue through the winter and early spring and which contributes greatly to the number of accidents and fatalities.

Even though these conditions prevail, and they are obvious to the drivers of autos and to pedestrians, there continues to be displayed by highway and street users practically the same attitude that existed when better conditions existed. Those at the wheel are driving in the same manner as if the roadbed was dependable, even though they may have had none too good control of their machines under the best of conditions. Those crossing streets are plunging ahead quite as if autos could be stopped as quickly in the snow and slush as they could with a good pavement under them. It is generally recognized that conditions are bad and yet the efforts to insure safety in spite of these bad conditions are too often lacking.

In the matter of driving, increased responsibility is thrust upon the man at the wheel when bad weather arrives. He should make up his mind to govern himself accordingly, for the welfare of others as well as himself. He needs to have that additional control that will prevent his machine from sliding into the one in front of him in case he has to stop suddenly, or that will avoid hitting a person who is crossing the street at a crosswalk. Allowances must also be made by the pedestrians for slippery conditions, the inability to make as much haste personally and the possibility of cars skidding.

There is no season of the year when it is more important that the equipment of the auto, as far as brakes, tires and chains are concerned, should be in first-class shape in order to meet the uncertainties of the highway. Nothing could be much worse than faulty equipment, bad judgment in the driver's seat and tricky street conditions, and it is the best time to put the proper amount of thought upon them before something happens that might easily be prevented with the proper amount of attention.

THAT "UNFRIENDLY" NOTE

When the soviet Russian government declared the United States note unfriendly it seems to have been piqued more by the fact that that government had not been recognized by the United States than by any expression of unfriendliness contained in the communication.

The soviet foreign minister in his response takes the view that the note was forwarded after it was known by this government that the invasion of Manchuria had been stopped and negotiations for a peaceful adjustment had been undertaken. Secretary Stimson quickly takes occasion to correct any such impression by setting forth that such was not the case, that the department had the best of information that attacks were still underway and it must have been perfectly evident from the note that the sole purpose of this country, which had the backing of other leading nations, was to bring about cessation of all strife that could easily lead to war, and encourage the settlement of the differences.

This country is interested in this disposition of the difficulty because it happens to be the nation sponsoring the Kellogg peace pact, which was signed by both Russia and China. During the summer there was occasion for calling the attention of both of the countries to their responsibilities under the pact without any satisfactory developments although they admitted that they were committed against warfare. When the Russian invasion of Manchuria was started, and it certainly looked as business-like as if there had been an open declaration of war, there was nothing illogical or unfriendly in calling their attention once more to the need of a peaceful adjustment.

Moscow couldn't understand why this country, which hasn't recognized the soviet government because that government hasn't met the requirements which we have established, should presume to advise it. It is certain that it would not if it was not participating in action which appeared to threaten international peace in the far east and it would have been glad to have given it the benefit of any doubt if it had been known that its peace negotiations had been started before the note was forwarded.

COMMISSION UPHELD

Insofar as the effort of Prof. Alfred Levitt is concerned at the present time the public utilities commission is not going to be fired. The professor sought this action of the attorney general on the claim that the commissioners had not forced the New Haven road to eliminate as many railroad crossings as he considered the law required.

From the attorney general's office comes an explanation of the law concerning the elimination of railroad crossings and the declaration that the commission is not required to force the New Haven road to remove a crossing for every 50 miles of road if it finds that the financial condition of the railroad is inadequate to meet it. It is a statement which makes a good impression.

In recent years the New Haven road has been going through some trying periods. It has not been financially able to do as much as it would have liked to do in many directions, and yet the grade crossing efforts have not been entirely disregarded. In permitting the road to delay work that might have been carried out if conditions had been different there is no question but what the sentiment of the state is with the commission. Even during the period of which the professor complains it is shown that the road has eliminated six on their own initiative and 37 others have been designated for removal.

When we stop to think of it, public welfare is quite extensively bound up in the successful operation of the New Haven road and when it comes to railroad crossings for the most part, if the public was as much concerned about its welfare as some of those who pretend to be acting for it there would be far fewer accidents at such places. The careful driving which is needed at grade crossings would not only reduce Connecticut's annual casualty list at such points but on the highways of the state in general.

THE FEDERAL BUDGET

In his budget message to congress, President Hoover has set forth what the various departments of the government can get along with during the next fiscal year, the year beginning with next July. He has been able to show where reduced appropriations can be made and there are places where he believes there should be increases, but with these changes he is able to present a budget that is lower than was anticipated.

What congress will do with the report and recommendations no man knoweth. It has reason to give it serious consideration and to endeavor to adhere to its provisions unless it can be shown that some other course should be followed. As it stands, an outlay of a little less than $3,321,000,000 is sought and it remains to be seen whether congress is guided by an extravagant or a good business policy.

It has been set forth that there is need for additional expenditures in certain directions to make up for delayed activity in the past. It is evident that there have been curtailments in some places and evidently the hope is that a further saving can be effected. Extras have been called for where it is believed they are needed and as has been apparent ever since the budget system was adopted congress is in possession of a guide as to probable outlays and probable income which should not be ignored. It can no longer say that it goes about the making of appropriations blindly.

One substantial item in the list includes the sum for the reduction of the federal debt, which has already been cut ten billion, but the steady lowering of which reduces the huge annual interest account and hastens the day when it can be crossed off the books. It is one of the provisions which sooner or later means a further cut in federal taxation.

EDITORIAL NOTES

Basketball will have a chance now to try to capture its share of the public's attention.

Live and let live is supposed to be a good policy but it doesn't get much consideration in politics.

The man on the corner says: It would be interesting to learn how many cheer leaders become heads of anti-noise societies.

INTERMITTANT ATTENTION

The inner office of the great eye specialist into which the woman patient has been ushered at last after a fifty-minute wait is austere and glittery. Though small, it has three closed doors leading into mysterious other rooms from which comes faint sounds. She sits some time staring at the chart reading from the large "E" down to the small "d" row. She taps her foot. There are ebbing and rising murmers of voices beyond.

Door No. 2 hursts open and the doctor, beaming mechanically, enters. He greets her as though it were she alone for whom he has been waiting through many weary years of dull patients. "Well, well, Mrs. Fooey!" he says heartily. "Glad to see you again!" He busies himself at the desk.

Patient, taking off her eyeglasses and shaking herself into position, sighs in relief that her long wait is over. "You see, my left eye has been acting so queerly——"

Door No. 1 opens and the immaculate secretary wafts in, murmuring into the doctor's ear. He frowns and hastens out after her. Time passes. Patient counts the thingamadoes on the first glass shelf near her. Door No. 3 half opens, wavers, closes again as voices rise. Finally the doctor bursts in once more and the patient sits up in the swivel chair, ready. "You see," she says, "I thought with my left eye acting this way——"

Doctor (consulting the chart)—"Well, well! Do you mean to say it has been three years since you were in to see us?Have you had any headaches?"

Patient (happy at getting his attention at last)—"I don't know that I could exactly call them headaches, but——"

Desk phone rings madly. Doctor listens, breathes hard. It seems that the pollywog or the xylophone was not X-rayed, as he had commanded, and now heaven knows what will happen to the suffering patient in room 313 in the hospital. Jams down the phone, muttering execrations on all internes. Looks at the chart again and then remembers something. "Excuse me just a minute," he offers cheerfully and darts out through door No. 1. There are clinks and rattles and conversation. He returns bearing an atomizer in one hand and calling back directions to be certain to return in one week for a second examination.

Patient (beginning to look grim)—"Doctor, I have to meet my mother in just half an hour, because I certainly thought I would be through here before——"

Doctor (beaming)—"Now, let's see. Just what has been the trouble, Mrs. Flooey? By the way, didn't you tell me that you once spent a winter in Nassau? I went down to Nassau this February and I must say——"

Door No. 3 pops open and white-crowned assistant relays the news that Mrs. Gabber is feeling very bad indeed and perhaps he had better lend his presence. He murmurs, "Excuse me a minute," and melts into the next room. Patient notes all the sharp instruments in the glass case and wonders what would happen should she select the sharpest and just let herself go and jab the doctor on his next return.

Mentally she bets that he'd stay awhile then. Perhaps. It seems that the left eye is beginning to ache. It never did that before. Wonders if she could have caught anything since she came in. Wishes she had listened to Mabelle Tightwad, who told her of a perfectly grand eye doctor who charged the most ridiculously small fees and was splendid.

Wonders disconsolately what her bill will be this time. Desk phone rings. She regards it savagely. Door No. 2 opens, wavers, opens farther, shuts. There are voices. She gets up to rest her muscles and the chair groans. Good—perhaps he'll hear it and think she is leaving. Nothing happens, so she sits down again.

Door No. 2 finally opens decisively and the doctor enters looking abstracted. Regards her absently. "My left eye," she begins firmly and loudly.

"Oh, to be sure!" the doctor arrests, and jabbing a fiendish contraption on his own head with a tiny locomotive headlight in the front of it, he bores the light into her optic. Every time she tries to talk he tips her head at a different angle, thus choking off speech. Makes cabalistic marks on her chart, does a few quick stunts with prisms, and then tells her nothing in the world is the trouble with her eye and use some boric acid and forget it.

Nothing makes the normal woman madder than to be told she is quite well when she has fully decided that her symptoms point to positively fatal ending. The doctor is out through door No. 3 before she can tell him what she thinks of him.

As she goes out, door No. 1 swings ajar and she hears the doctor's voice addressing a fresh patient.

"Well, well, Mrs. Spoonfums!" he is saying heartily. "What seems to be the trouble—excuse me a moment—I'm wanted on the outside phone!"—Exchange.

YOUR HEALTH

Unwashed Hands.

By O'Neil Kane, M. D.
Kane, Pa.
(From Gorgas Memorial Institute)

Few workingmen wash their hands before the noon meal. They must hurry to smoke first for they feel fagged and nervous. They are hungry, too, and time presses. "Fingers were made before forks," and so these latter implements are often neglected. Hands plunge into everything in the dinner pail except the hot coffee! Finger nails, long, broken and ragged are used as toothpicks after the repast. The workers conclude by wiping their mouths with the backs of their hands.

From early morning until this dinner meal they have, by force of habit, spat constantly into the palms of their hands in order that their implements, picks, shovels or broad-axes, for instance, shall not slip. These same tools have been used interchangably by fellow workmen sharing the job. The hands grasping them have been equally filthy, greasy and sweat-soaked. The callosities upon their furrowed palms in lieu of glove protection are prized for their firmness and, like the finger tips, this skin is only cast off by scaling and friction. The dirt under the nails is rich in bacteria. Thus ringworm and other parasites live about their roots and under them.

These strong hands did the farm chores or performed home duties or maybe odds and ends of house repairing before work, so that the skinned knuckles and small cuts and bruises are too sore to wash. But the fingers are not too sore to wipe the eyes and scratch a half-healed blister.

I am not exaggerating the conditions that render the worker's hands too dirty to eat dinner with. And remember that what the father is doing in his lunch hour, the children are probably doing as they eat their box lunches at school.

Employers should carefully instruct all workmen to wash their hands with hot soap and water before sitting down to eat and their bosses should be present at the time. The workmen should tell their children the same thing and teachers should see that it is done.

That is one of the first and most important steps in preventive medicine, which mean avoiding disease.

A Washington Bystander

By KIRKE L. SIMPSON
Associated Press Staff Writer

WASHINGTON, Dec. 5—Talk about beating swords into plowshares—what about turning airplane carriers into floating municipal power plants?

And that is precisely what Secretary Adams was asked to authorize to meet a power shortage emergency in two Washington cities, Seattle and Tacoma.

Navy folk were very fond of talking about the huge size of the turbo-electric generating plants aboard each of the two monster airplane carriers, Saratoga and Lexington, when they were designed.

To attain a speed of better than 30 knots with a ship about as long as the capitol building, nearly 800 feet, requires 190,000 horsepower.

Since the boats are electrically driven, as are all American navy big ships of anything like recent date, they actually furnish enough juice to light and turn the wheels of industry for a city of 2,000,000 folks or so. The pair of them could take over the job for New York City.

Help Wanted—Boat.

And with the Lexington loafing at Bremerton navy yard, say, and water shortage due to a dry season cramping the municipal hydro-electric power output of the two northwestern coast cities, what is more natural than to take the navy designers at their word and propose drafting the ship as an emergency power house?

Secretary Adams frowned upon the plan unless every power saving expedient was adopted in both cities and still more juice was needed.

Without question the navy would shudder at such a use of its fighting equipment. And also, without doubt, it would interfere seriously with training for war purposes. Nevertheless, the proposal has highly interesting aspects. The majestic Lexington would make an odd sight tied up to a Tacoma dock and gone into the power business.

For one thing, the Saratoga and Lexington are by far the most expensive ships to operate in the navy. Some suggestion that they are white elephants on the navy's hands for that reason has been noised about.

Whether the folks in Seattle and Tacoma considered that and reckoned with the cost of ship-generated power, the Bystander does not know.

A Problem.

Since boarding cutlasses were long ago abandoned aboard men-o'-war, converting their armament to peaceful uses even by the plowshare method does not seem to apply.

Nobody has ever suggested a gentle and pacific occupation for a 16-inch gun or a torpedo tube. Yet now comes a very definite plan for peace time emergency use of the most offensive type of naval weapon and it remains to be seen what ultimately will happen.

The Bystander recalls that navy personnel was once drafted for brush fire fighting purposes at San Francisco.

Mount Tamalpais, overlooking the bay from the north, was a-blaze and threatening destruction of towns and villages nestling on its flanks. It was the same situation that occurred this year with heavy property losses.

The sailors were hauled by rail to the mountain top. Then the admiral commanding ordered 'em back to their ships.

It cost Uncle Sam, he said, some thousands to train a naval gun pointer, and a brush fire combat zone was no suitable place for such expensive folks. And he got away with it.

IN DAY'S NEWS

Basel Wins International Bank

Basel, Switzerland's one and only port, has been selected for the home of the new international bank which will control war reparations funds.

"Basel stands, collossuslike, with a foot on each bank of the Rhine where that river leaves Switzerland," says a bulletin of the National Geographic society from its headquarters in Washington, D. C.

"The Rhine gives Switzerland its sole waterway to the sea. Boats and barges coming up the Rhine emerge into the inner harbor at Basel. Overhead cranes swing buckets of wheat out of barge holds. Ore trains move into position along the quay. In one recent year 230,000 tons of imports and exports were moved by water in this harbor. If the Rhine commission established by the Versailles treaty will improve the Rhine channel, guaranteeing a 6 1-2 foot epth the year around Basel merchants claim they can do a 2,000 ton freight business by water annually.

"Unless one is a shipper, a buyer of silk ribbon, dyes or chemicals, a lover of Holbein's art, or, now, an international banker, he might better visit Geneva or Zurich than Basel. Trade has put its mark upon Basel. Trade has given it a population of 135,000 and more rich men than any other city of Switzerland. Trade and lack of Alps on its doorstep, have sidetracked tourists from its gates. Sightseers hurry on to Lausanne, St. Morits and Lugano.

"The time to have visited Basel was in the heyday of Columbus, Balboa and Magellan. At the beginning of the sixteenth century three masters of three arts, literature, painting and printing, lived at Basel and lent their genius to joint enterprise. They were Hans Holbein, the younger, the painter; Erasmus, the Bernard Shaw of his day, and Froben, the master printer.

"Not one of them became rich. Erasmus thought he was well off when an Englishman settled 20 pounds ($100) a year on him! A single copy of Erasmus' 'Paraphrases' published by Froben sold in an American book auction a few years ago for $310. Froben brought Holbein to the city to decorate his books. Once in Basel, Holbein branched out into portraiture and altar decoration. The local public art gallery treasures many of Holbein's works. The art world's estimation of him may be judged by the price of $3,750 paid recently for one of the few Holbeins in the United States.

"Yet it is simpler to introduce an American to Holbein than any other member of Basel's trio. What art store, indeed, is so poor as not to offer for sale a Holbein print? Usually the print is a side face sketch of a plump German, done without color except for a tinge of pink on the cheek and a bit of blue in the eyes.

Holbein's men usually wear tams sliding rakishly over one ear. His genius lay in his ability to pack a person's character into a line. So, for a few dollars, anyone may buy the burgomaster, his wife, a dandy of the town, Erasmus himself, or Holbein's son, and enjoy the hearty companionship of these Basel worthies in one's own living room.

"Rivalry of certain twin cities of the United States has its counterpart in Basel. Since the Rhine divides the city, the left bank takes the title Gross Basel while the right bank must be Klein Basel. Bad feeling existed between the Basels, Klein and Gross, in times past. An ingenious artist of Gross Basel carved a figure, still to be seen in the museum of the famous University of Basel, which put out its tongue and rolled its eyes in derision at Klein Basel from an advantageous position on the bridge.

"Like most Swiss towns Basel has many spellings. The German spelling, Basel, is most acceptable because the town lies within the German-speaking cantons of Switzerland. Some English maps spell it Basle. In French Basel is Bale. In Italian Basel is Basilea.

"Basel is pronounced without the 's' like the unit of compressed hay with the 'a' broadened slightly."

BURGESS BEDTIME STORY

The Plot Thickens.

By Thornton W. Burgess.

Ever since the world began,
Scamps have loved to plot and plan.
—Old Mother Nature.

Reddy Fox and Mrs. Reddy did just as they had planned. They found a place where they could sleep during the day and not be likely to be disturbed. And it wasn't so far from the farm where the turkeys were but that they could keep an eye on what was going on when they were awake.

"We want to know everything we can about the people at that farm and about what the turkeys do during the day," exclaimed Reddy.

So they remained hidden behind the barn only until daylight. The turkeys did not come down out of the tree until after the farmer had come out of his house. When he came out a dog came out with him and it was a hound, just as Reddy had said.

"It is time for us to be going," whispered Reddy to Mrs. Reddy, and they

From behind the wall they could watch all that went on around that farm.

stole away swiftly, keeping the barn between them and the house until they reached the woods.

"Now we're all right," said Reddy, "if that dog doesn't find our trail."

The dog didn't and so there was nothing to interfere with their plans. They remained hidden at the edge of the woods until they saw the turkeys come down from out of the tree. Then the turkeys went up to the farmyard, where they were fed. After this they just wandered around for a while. So Reddy and Mrs. Reddy went back to a snug hiding-place to sleep a while. You see, they had been up all night. After they had had a good nap they crept to another stone wall, along which bushes grew thickly. From behind this wall they could watch all that went on around that farm.

The turkeys were scattered and wandering around in the Old Orchard. Once it looked as if they were going over right near where Reddy and Mrs. Reddy were hiding. But the big birds didn't come quite near enough and the foxes were too clever to run the risk of frightening them and giving the alarm. The dog was in the house most of the time, much to the disappointment of Reddy and Mrs Reddy.

"We can't do anything until we get that dog out of the way," said Reddy. "If we should catch one of those turkeys and that dog should find our tracks, that turkey wouldn't do us any good. We must be patient and not spoil everything by doing the wrong thing."

"A turkey is worth a lot of patience," said Mrs. Reddy. "I can be just as patient as you can."

It was late afternoon before their chance came. Then the turkeys began to move up toward the Old Orchard. At the same time the dog trotted over to the barn and began to nose around.

"Now is my chance," said Mrs. Reddy. "I'll lead that dog away and you get one of those turkeys before they get up in that tree.

Mrs. Reddy slipped away and presently Reddy saw her running around the corner of the barn. It looked as if everything was going to work just as they had hoped it would work. It looked as if their plot was going to succeed.

Copyright, 1929, T. W. Burgess.

The next story: "The Great Disappointment."

What Do You Know About Eastern Connecticut?

QUESTIONS.

1. What Norwich horseman was for a number of years secretary of Mystic park, Medford, Mass.?
2. When was he born?
3. When did he die?
4. What was his father's name?
5. What was his father's vocation?
6. When was the Willimantic post office opened?
7. Who was the first postmaster?
8. How was money raised for the first lighthouse in New London?

Answers will be found on Classified Page

Stories That Recall Others

Dirty Clouds

Marjory, age three, who had been out playing, suddenly came in saying: "Mother, I believe it is going to storm."

"Why, dear," asked mother.

"Why, just look how dirty those clouds are," Marjory replied.

Turkey Goblin

Jack, age six, recently asked his sister, "Where do we get our goblins?"

"In fairy tales. There are really no such animals," replied the wise sister.

"Yes, there are some, because Tom's folks have a turkey goblin for Thanksgiving," replied the youngster.

E. H. HARRIMAN AWARDS FOR RAILROAD SAFETY

NEW YORK, Dec. 5—(AP)—The E. H. Harriman Memorial awards for railroad safety in 1928 today were presented by F. D. Underwood, former president of the railroad, at a luncheon given under the auspices of the American Museum of Safety at the New York Metropolitan club. Prominent officials of the railway world attended.

The awards, given by the widow of the railroad builder in memory of her husband, have been presented annually since 1918.

The gold medal was awarded to the Union Pacific Railway for operation with maximum safety among railways of ten million or more locomotive miles during the year. The certificate of honorable mention in the same class was awarded to the Chesapeake and Ohio Railway Co.

The silver medal was given to the Duluth Missabe & Northern Railway Co. for an outstanding safety record among railways of more than one million locomotive miles. Honorable mention went to the Gulf Mobile and Northern Railroad company.

The bronze medal was awarded to the Texas Mexican Railway company among railroad sof less than one million locomotive miles.

BULOVA WATCHES
for Christmas Giving

TODAY, in our windows you may see the finest selection of nationally famous BULOVA Watches we have ever concentrated in one display!

In our opinion, when you look them over you will agree that you have discovered, at last, the most charming and appropriate of all gifts! Make it a point to come in!

A small deposit reserves the BULOVA Watch of your choice until Christmas

BANKER—White rolled gold plate case; radium dial; 15 jewel movement . . $24.75

NORMAN—Handsomely engraved white gold filled case; flexible bar link band; radium dial; 15 jewel $37.50

BUCKINGHAM—White gold filled case with pebbled engraving; fully curved to fit the wrist; 17 jewel movement $50.00

BERNICE—White rolled gold plate case, beautifully engraved; 15 jewel $24.75

DAUPHINE—White gold filled open dirigible link band; 15 jewel $29.75

LADY LINDY—As presented to Miss Amelia Earhart; white gold filled; inlaid with red, green and black enamel; red leather strap; 15 jewel; specially boxed $37.50

ARDSLEY—14k. solid white gold, exquisitely engraved; 15 jewel $50.00

THE MODERN JEWELERS
Successors to M. MALLOVE & CO., Inc.
82 Main Street Norwich, Conn.

Give "Him" a New Smoking Stand

Nothing will please him more than one of our handsome new smokers. They're here in all the newest designs and finishes, priced extremely low!

Spinet Desks

Every home will be improved in appearance by the addition of a beautiful new desk. Why not make one of these your gift to some member of your family.

On our floors you can quickly and easily solve every gift problem for the family! Whether it be a gift from husband to wife, from wife to husband, from the children to the parents, or the parents to the children, there is something here in furniture ideal for the purpose! Visit our store. See the vast array of appropriate gifts at a wide range of prices. Choose early!

DOLL CARRIAGES
BOYCYCLES
CHILDREN'S DESKS

CEDAR CHESTS
SEWING CABINETS
TELEPHONE STANDS
CONSOLE SETS

ELECTRIC SWEEPERS
CEDAR CHESTS
COGGSWELL CHAIRS
MIRRORS

RUGS
PICTURES
LAMPS
CLOCKS

Hourigan Brothers
62-66 MAIN STREET NORWICH, CONN.

"You have the largest and most distinctive line of Christmas Cards in town," is the comment we have heard on all sides.

Come in and verify it.

We also can solve one problem for you. Send at least one or two of your friends magazine subscription for a Christmas Gift. An attractive card goes with your subscription gift.

OUR BOX ASSORTMENTS of

Christmas Cards

are Wonderful Value.

Buckley

STATIONER

Opp. Chelsea Bank

INDIANS COLUMBUS FOUND ARE SOUGHT IN BAHAMAS

THREE RIVERS, Mich. —(AP)— George Fox, archeologist, plans a two-month walk through the Bahama islands in search of traces of the Indians Columbus found in 1492.

Virtually nothing is known of them. Fox, president of the Michigan Archeological society, hopes to find remains of the villages in which the Spanish said there lived 40,000 Indians. On previous trips Fox studied the ruins of Mayan cities in Yucatan.

PROSPECTORS NOW HUNT FOR BLACK MANGANESE

TONOPAH, Nev.—(AP)—Once more the "desert rats," the confirmed prospectors, are setting out with their eternally young hopes of fortune.

They are spreading over the sage covered hills of southern Nevada hunting black manganese deposits, spurred by news that the United States senate has placed a duty on manganese.

This metal is used in making steel and large quantities have been imported.

CREATION OF ILLUSIONS KEY TO RADIO DRAMA

CHICAGO—(AP)—Stimulating listeners to see in the plot and characters what they want to see, is the definition of John Gishon, chief continuity writer for WMAQ, for radio dramatization.

"It all depends on creating an illusion," he said. "An illusion that depends entirely upon sound."

Amos 'n' Andy, blackface comedians of WMAQ, permit only the announcer and musicians in their studio. They fear the illusion would be lost if fans saw them broadcast.

Masquerade Dance

AUSPICES R. E. HOURIGAN POST, VETERANS FOREIGN WARS

OLYMPIC BUILDING

Water Street

FRIDAY, DECEMBER 6

DANCING 9 TO 12

IDEAL RADIO ORCHESTRA

ADMISSION 50c

All Rights Reserved

NEW YEAR'S EVE PARTY AND FROLIC

— BY —

Knights of Pythias

Wauregan Lodge, No. 6

to be Held at the

WAUREGAN HOTEL BALLROOM

DANCING — EATS — STREAMERS ENTERTAINMENT

Make Reservations at Once from George Schiller, Abe Kofman, Martin Cohen, Joseph Panek, Jacob Jennes, Louis Tiger, Committee.

Glasses on Credit

Just an added feature, also evening hours for the workingman. Monday, Wednesday and Saturday we will be open until 9 P. M.

Eyestrain is the principal cause of headaches, nervousness, stomach trouble and high blood-pressure. Lenses will often correct these conditions.

Write or call for free book on the eye. Public invited to inspect our new grinding plant.

WE GIVE YOU a complete service—examine the eyes—write the prescription—grind the lenses—fit the frame and GUARANTEE SATISFACTION.

Our specialist of 25 years' experience will examine your eyes without extra charge.

Franklin Opticians

Members of Chamber of Commerce

56 and 58 FRANKLIN STREET

NORWICH, CONN.

Third Year in Norwich

WHEN YOU WANT to put your business before the public, there is no medium better than through the advertising columns of The Bulletin.

1790 1929

Norwich, Friday, Dec. 6, 1929

VARIOUS MATTERS

Light vehicle lamps at 4:43 this evening.

The sun is lazy these days—does not rise until 7 o'clock today, the 6th.

These are among the shortest days of the year, the sun shining now only 9 hours, 13 minutes.

Dec. 6 is the feast day of Saint Nicholas, in some countries the prototype of Santa Claus.

Purchasers of fur coats and similar winter wraps will get their money's worth as never before.

Saturday from 3 to 5, at Mansfield Center, Mrs. F. A. Ferguson is to be in charge of the public library.

December is the second month in 1929 when the 13th comes on Friday. The other month was September.

The general expression about town is, "What fine sleighing this would have made in the good old days!"

It thawed sufficiently at mid-day Wednesday for a few short icicles to form, but none were noticed Thursday.

Already the ice on Elgart's pond at Colchester is six inches thick, while that at the new dam is over four inches.

Mrs. Cornelius P. Heffernan was chairman of the Red Cross roll call committee in Groton, a total of 295 persons joining.

Mercury is near the sun the early part of this month, but will become dimly visible as evening star near the end of December.

A resident of the Shore road, Westerly, Somers Leaming, had the unusual experience of killing a big wild goose the other morning.

The mercury was below 20 in many of the shore places early Thursday morning. There has been over a week now of steady cold.

So icy were the streets in Noank following the storm of Monday night that some of the boys and girls skated to school Tuesday morning.

In general, schools of the county will end the fall term Friday, Dec. 20, for the holiday vacation lasting until after New Year's (Wednesday).

Workers about farm houses and in barn yards find themselves greatly hampered by the frozen snow, which is hard as iron in most places.

Because of a defective heater at Trinity Methodist church, the social planned by Wesleyan Guild for tonight (Friday) has been postponed.

Thursday at 8 o'clock in St. Patrick's church, an anniversary high mass of requiem for Mrs. Emma Goddard was sung by Rt. Rev. Msgr. M. H. May.

Under direction of the pastor, Rev. Dr. Theodore M. Shipherd, the young people of Park church are devoting the Sunday evening meeting to a study of the early church.

The executive committee of the Missions department of the Woman's Guild of the United church is to hold a meeting this (Friday) afternoon in Miss Pullen's study.

Dwellers in Switzerland have nothing on residents of the streets on Jail Hill just now—but they seem to be able to negotiate the steep walks and lofty inclines without mishap.

Mrs. Lucy Sparrow and Everett P. Robertson, of Rockville, who were married Wednesday, Nov. 27, in Hartford by Rev. Mr. Johnstone, will make their home in West Willington.

A. E. Barney and M. Barney, of Watch Hill, are listed among generous donors when Donation Day for St. Joseph's hospital was held in Providence Tuesday, contributions totaling $45,000.

Several Norwich-born residents of New York, including Edward Harland Miller, were at the Hotel Roosevelt Tuesday evening to attend the annual dinner of the New England society in New York.

The Lions' club of Willimantic is to entertain the members of the News Club in the town hall at Andover next Monday evening. The Andover Men's club will furnish a lunch to the visiting clubs.

The officers of the regular Army and Navy stationed in Connecticut, and their wives are to give a series of dinner dances this winter. The first one was held Thursday evening at the Waverly Inn, Cheshire.

Gordon-Greene Post, American Legion, of Hope Valley is formulating plans for its supper and the official opening of the new post headquarters in the American Legion building, Thursday evening, Dec. 19.

The first performance of the operetta, "The Cat and the King," was given at Rockville Thursday night at the Sykes Auditorium under direction of Miss Lelia Church. The operetta was given by the Men's union, with a cast of 150.

Thirty-two pupils of the Jennings grammar school, New London, all in the eighth grade, and 21 pupils in the seventh grade of the Nathan Hale and Harbor grammar schools succeeded in getting their names on the honor roll for the first quarter.

30 Xmas cards in a box, $1.00. Florence's Gift Shoppe.—adv.

In towns across the Rhode Island border there is lamentation over the early arrival of winter while yet ponds and wells are low, or even dry. Many in the older generations cannot recall a season when it remained so dry at such a late date. Melting snow for water for household use is an expedient in one neighborhood.

WEDDING

Koenig—Rosenblum

Mr. and Mrs. Henry I. Rosenblum, of Andover, have announced the marriage of their daughter, Rose Edith, and Nathan Koenig of New Jersey, a senior at Storrs, Connecticut Agricultural college, which took place in Westerly, R. I., Sunday, November 23rd. Mrs. Koenig is with a Hartford life insurance company. Mr. and Mrs. Koenig are residing with the bride's parents, Mr. and Mrs. Rosenblum for the present.

NO-COLLECTION CHURCH SEES ATTENDANCE GAIN

RUSSELLVILLE, Ark.—(AP)—After discarding the time-honored collection plate, the First Baptist church of Russellville has passed its fourth year without difficulty. Pledges from members are its only means of raising money.

Since the no-collection services started, says the Rev. Clyde V. Hickerson, attendance has increased.

FUNERAL NOTICE

MATHEWSON—(Suddenly). In Taftville, Dec. 5th, 1929, Oscar E. Mathewson, aged 62 years, 2 mos.

Funeral from his late home, No. 17 Providence street, Taftville, Saturday afternoon, Dec. 7th, at 2:30. Burial in Maplewood cemetery. 2tdec6

PERSONALS

Mr. and Mrs. Charles Tiffany of Norwich have been guests of relatives in Colchester.

Mrs. Helen Mahoney, of Noank, has been entertaining Mr. and Mrs. Howard Thorpe and Miss Patricia Thorpe, of Norwich Town.

Mrs. Everett Comins of Norwich, spent Wednesday with her sister, Mrs. Frank M. Lincoln, of Willimantic.

Mr. and Mrs. Leon Maynard of Mohegan gave a dinner Sunday in honor of Charles Phillips of Plainfield, who left Monday for a stay at Miami, Fla.

Ensign and Mrs. John Sullivan, of the New London Salvation Army, conducted a street meeting Thursday at 7:30 p. m. in Manchester, Conn. and at 8 p. m. Rev. and Mrs. John Darby of Niantic held a service in the citadel there.

CONNECTICUT IN LEAD IN FEDERAL AID BRIDGES

Connecticut along with South Carolina, leads the country in the number of federal-aid bridges, costing $75,000 or more each, completed during the fiscal year of 1929.

Eight such bridges were completedin the two states during the year, four in Connecticut and four in South Carolina, a greater number than reported for any one state in the country, according to the annual report of the chief of the public roads bureau made public today.

The four bridges completed in Connecticut with the aid of the federal government represented an aggregate expenditure of $775,700 and a total length of 2.2 miles.

The Connecticut bridges completed, as listed by the annual report are located as follows: Between Groton and Preston, over Poquetanock Cove, costing $189,300; overhead bridge at Saybrook over New York, New Haven and Hartford railroad, costing $108,600; between Watertown and Thomaston, over Naugatuck river, trolley tracks and New York, New Haven and Hartford, costing $357,500, and at Windsor Locks, over the New York, New Haven and Hartford tracks, costing $120,300.

LOWELL RABBI TO CONDUCT NEW SYNAGOGUE SERVICES

Announcement has been made by Abner Schwartz, president, that Rabbi Bernard Ziskind, formerly of Lowell, Mass., will have charge of the services of the community synagogue of Norwich Friday and Saturday, the subject of his sermon being "Judaism Faces Life." So great has been the interest manifested in the new synagogue that the rooms of the B'nai Brith, where they have been holding the meetings, have almost been taxed to capacity.

As a result those interested in the project have called a meeting for Sunday evening at 7:30 o'clock in the B'nai Brith rooms in the Uncas bank building to discuss plans for the establishment of a new synagogue building. In connection with this matter, Abner Schwartz and Charles Gordon, active members of the synagogue, have several announcements to make at the meeting.

DISTRICT DEPUTY MAKES OFFICIAL VISIT TO ELKS

District Deputy G. E. R. Edward W. Cox, P. E. R., of Wallingford lodge made his official visit Thursday evening to Norwich lodge of Elks which had a meeting that filled the lodge room at the Elks' home to more than capacity to greet the district deputy.

Exalted Ruler Frank Donnelly presided at the regular lodge session which had in its business the initiation of eleven candidates, whose induction into the mysteries of Elkdom was carried out in a manner that won the warm commendation of the visiting officer.

After the business meeting adjourned a chicken pie supper was served in the hall by Hope Rebekah lodge, No. 21, I. O. O. F., and during the supper hour there was an entertaining vaudeville entertainment by a troupe of singers, dancers and piano and violin soloists.

Dismissed Woman's Claim

The petition of Rose Spinatto of 30 Montauk avenue, New London, who was an "outworker" for the Schwartz Leather Co., instead of an employe, has been disallowed by Compensation Commissioner Albert J. Bailey, according to a finding filed with Clerk John H. Walker in superior court. According to the commissioner's finding, Mr. Schwartz took material to the Spinatto home, this material comprising celluloid, used in the making of pocketbooks. While she was using the material it caught fire and there was an explosion, the claimant receiving serious burns about the face, neck and hands. The explosion occurred on Jan. 28, last.

OBITUARY

Antonio Cosentino

Following a long illness, Antonio Cosentino, 47, died Thursday morning at 9 o'clock at his home, No. 19 Hillcrest avenue. He was born in Italy, the son of Joseph and Philomena Covello Cosentino and after coming to this country located for several years in Newark, N. J. He came here about eight years ago and was engaged in the contracting business. He had but recently completed a new home for his family on Hillcrest avenue. He was a member of St. Mary's parish. Surviving are his wife; three daughters, Fannie, Mary and Angela, and one son, Joseph Cosentino, all at home. Mr. Cosentino was well known, especially among the Italian residents of the city.

INCIDENTS IN SOCIETY

Miss Anna Lloyd Ely is entertaining a few friends to see "Disraeli" today in compliment to Mrs. Gardiner Greene, who, with her brother and sister-in-law, Mr. and Mrs. William C. Reynolds, of Boston will sail this month for a cruise around the world.

Captain and Mrs. Randolph Ridgley, who spent the holidays with Mr. and Mrs. Walter Trumbull Camp, have left for New York, where Captain Ridgley is stationed.

Mrs. Charles B. Chapman, of Sachem Terrace is to leave the coming week to pass the holidays with Mr. and Mrs. Charles F. Chapman, at Plandome, Long Island.

Miss Virginia Grover went to Hartford Thursday to spend the week end.

Miss L. Louise Fellows has returned from New York after a visit with friends for the holiday and over the week end.

Mrs. Arthur F. Howard, of Lincoln avenue was hostess to the Sewing club for luncheon Thursday. The previous meeting of the club was with Mrs. Henry W. Lanz, of Sachem street and the season began with a luncheon for the twelve members given at Lighthouse Inn by Mrs. Chauncey B. Sherman.

When the Aftermath Auction club was entertained Thursday evening by Mrs. Charles C. McNamara at her home on Broadway the prize was won by Miss Mary G. Shannon.

Mrs. Harold T. Robinson, of Carroll avenue, was a guest Wednesday when the three-table bridge and luncheon club of Willimantic was entertained by Mrs. Robinson's sister, Miss Elizabeth Hardman.

COUNTY FARM BUREAU RE-ELECTS PRESTON MAN FOR ITS PRESIDENT

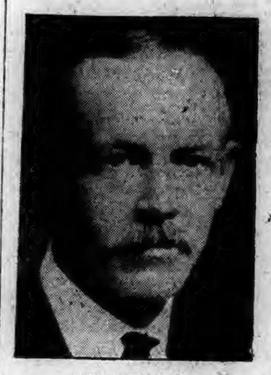

W. W. SERVICE
Re-elected President

The New London County Farm bureau re-elected W. W. Service of Preston as its president, when it held its annual meeting Thursday evening at Grange hall at Norwich Town.

Elected with President Service were the following: First vice-president, F. M. Abell, Lebanon; second vice-president, Mrs. H. R. Whitman, Waterford; secretary, Arthur H. Davis, Waterford; treasurer, Miss Margery Brewster, Griswold.

Directors—Bozrah, Mrs. A. H. Beebe, H. E. Beard; Colchester, Mrs. H. H. Tompkins, Benjamin Neleber; East Lyme, Arthur Beebe; Franklin, Mrs. A. H. Rathbun, Milton Beckwith; Griswold, Mrs. F. W. Browning, Byron Kinnie; Groton, Mrs. Charles Adams, Christopher Chrissos; Lebanon, Mrs. David Pitcher, F. W. Clark; Ledyard, Mrs. W. I. Allyn, Joseph Clark; Lisbon, Mrs. F. L. Kanahan, James Graham; Lyme, Mrs. N. S. Strong, William Sisson; Montville, Mrs. Donald Bullard, Donald McDonald; North Stonington, Mrs. C. L. Gray, John D. Avery; Norwich, Mrs. William Weaver, C. P. Bushnell; Preston, Mrs. J. E. Kennedy, John Hollowell; Salem, Mrs. Louis Chapman, I. D. Gifford; Sprague, Mrs. William S. Lee, George LaCroix; Stonington, Mrs. M. Esther Ide, Harold Critcherson; Voluntown, Benjamin Gallup; Waterford, Mrs. Leonard Anderson, Thomas Wood.

Directors-at-Large—Mrs. E. M. Woods, Stonington; H. R. Whitman, Waterford; A. W. Lillibridge, Norwich; E. L. Waterman, Lebanon; Mrs. George Metcalf, Groton; Mrs. J. A. Thomas, Goshen; E. C. Gray, North Stonington.

The business part of the meeting was preceded by a turkey supper which was served at 7 o'clock and made a most enjoyable social event for the 175 who were seated at the tables. The decorations were in the holiday colors with red candles on the tables and favors of paper caps, whistles and horns. The decorations were in charge of the farm bureau, which also provided rosy-cheeked apples for the tables.

WALTER T. CLARK
County Agent

The supper was served by the Grange auxiliary, Mrs. Alida Boyens, president, and the menu was as follows: Grape fruit, roast turkey, dressing, mashed potatoes, cranberry sauce, celery, mashed turnip, rolls, butter, pumpkin pie, coffee.

Mrs. William S. Murray was in charge of the waitresses, who were: Mrs. William Bode, Jr., Miss Gussie Church, Mrs. Mary Austin, Mrs. Althea Brown, Mrs. Hattie Woodmansee, Mrs. Edith Smith, Mrs. Mary Buckley, Miss Marian Buckley, Mrs. Rose Carter, Mrs. Eva Jahn, Mrs. Christine Hummell, Mrs. Mabel Stebbins and Mrs. Mabel Fenton.

In the kitchen were: Mrs. Florence Dean, chairman; Mrs. Wealthie Lathrop, Mrs. Annie Dexter, Mrs. Jennie Davis, Mrs. Clara Wilcox, Mrs. Edna Fargo, Miss Eva Wilcox, Mrs. Alice Saris. Those serving coffee were: Clarence Lillibridge, Lee Coles, Thurston Lillibridge, William Walker, C. P. Learned.

The business meeting was held in the hall and was called to order shortly after 8 by President Service. Secretary Arthur H. Davis read the minutes of the last meeting and the treasurer, Miss Margery Brewster of Griswold, presented her annual report which showed total receipts of $15,682.53 in the year, expenditures of $15,155.48, balance of $527.15 in the checking account and $8,262.15 in the savings account. Both reports were accepted.

Charles P. Bushnell presented the report for the nominating committee, recommending the list as named above, and these were elected by the secretary casting one ballot.

President Service then expressed appreciation of the support that had been given him in the past year and went on to speak of some of the problems of the agriculturist, among which he mentioned roads, taxation, rural schools, and the community and the church. He said that under the present policy of building hard-surfaced roads the towns were getting less than a mile a year and only about 15 per cent of the roads are fit to drive over. Of the taxes paid, about one-third goes to support the schools and but a small proportion comes back to the town for that expenditure. That makes another problem for the rural towns. It is the city and the industries that are getting the benefit from the taxes paid and the logical thing would be to shift more of the burden to them, he said.

Then there is the marketing problem. The day of the individual is past. It is co-operation now. We are to solve our problems through organization, and that organization means the farm bureau, which is insurance for the agriculturalist.

President Service called attention to the membership campaign which is to be carried on next week and urged that the farm bureau membership be raised to 400 or 500.

He was followed by Director W. L. Slate of the Agricultural Experiment station at New Haven, who gave a general description of the lines of work which this branch of service for the agriculturalist carries on at New Haven and at Storrs.

Farm Bureau Work In Play

A report of the farm bureau work in the past year was presented in a brief way through a play which was cleverly carried out in three scenes.

Joseph Clark of Ledyard took the character of a farmer who was in despair over keeping his accounts and knowing how he came out at the end of the year. Mrs. Clark was the farmer's wife who was worried over the apparently hopeless struggle they were having to get along. Katherine Sheridan of Norwich and Alfred Clark of Ledyard were their two children who were equally disgusted over the lack of interesting things in their lives.

After Albert Beckwith, who was in the character of a farm bureau member induces Clark to "take a chance" and spend $5 for a farm bureau membership, the play proceeded to show how County Agent Walter T. Clark, Home Demonstration Agent Ruth T. Russell, Assistant County Club Agent Elizabeth Grover and County Club Agent Randolph Whaples come to the family and by the aid they give to father, mother and children change the whole aspect of their lives. The different farm bureau officers carried out their parts in a very natural way and imparted much information as to the work of the past year in their conversation with the aided family.

A movie of farm life, The Legacy, was shown and the evening closed with dancing. A. J. Brundage was song leader between the scenes of the play and Miss Dorothy Messler, who is secretary in the farm bureau office, was at the piano.

WHAT CHRISTMAS SEAL SALES FUNDS ACCOMPLISH

Writing on the Christmas seal campaign, Kate M. MacKenzie, superintendent of the United Workers public health nursing department says:

The town of Norwich depends on the money raised by the Christmas seal sale for the preventive tuberculosis nursing done here. As you already know, your seven public health nurses are financed almost wholly by the United Workers of Norwich. There has never been a drive nor a tag day nor a town appropriation for the public health nursing department. Part payment of one nurse's salary is contributed by the tuberculosis seals sale committee. The original cost and the exchange on one of the two automobiles used by the nurses is paid with the money raised by the sale of seals. The running expense of the automobile is assumed by the United Workers.

Tuberculosis work is done by all seven nurses, not alone by the nurse whose salary is partially paid with the seal money. It seems right that the people of Norwich go a bit deeper into pockets and buy more seals this year. Why not support a full time nurse and thus make available more money for preventive work?

The value of a vacation period, however short, is recognized by everybody! For undernourished contact children of tuberculous people nothing is more satisfactory than a vacation, properly planned and freely given. Each year the people of Norwich are good to the stranger children from New York and must continue to be so. The Christmas fund this year was able to give two children a week each in a fresh air camp. A full time, properly supervised fresh air vacation camp would cost a lot of money especially for the first year, but it is worth every cent invested. The dividends will be happy boys and girls.

What else has been done with the seal money collected during the year? Milk has been given to nine families where tuberculosis has been active. In some cases one parent has died as a result of tuberculosis. Over 700 quarts have been delivered to these families each month, or for the year, about 8,500 quarts. We could double the output of milk if we had the money.

We have been obliged to use seal money for board at Sanatoria for Norwich patients. There is a town tuberculosis appropriation but not at any time has it been possible to have this fund care for all the patients. At the present time board for seven patients amounting to $120 a month, is being paid by the seal fund.

One can easily see that very little money is left for the many other demands made on the fund. Recommendations for improvements in the physical condition of our clinic children must be very carefully considered. Special shoes are necessary for several children, far too expensive for the patients to buy unless helped out. The ways for spending money are many and were it not for the splendid backing this department has from every other welfare organization in the town, some of the demands could never be granted, with what the seals bring to us yearly. Increase the sale of seals to $5,000. Please remember as you buy seals this year that your help is needed in reducing the waiting list for admission to the state sanatoria. There are not beds enough to care for those who ought to be taking the cure.

Due to the intensive educational campaigns carried on by the national, the state and the local tuberculosis committees more people are realizing the need for early treatment and for prolonged treatment in order that a complete recovery be effected. Hence the long waiting list! Buy! Buy! Buy!

ORCHESTRA LEADER SPEAKER AT LIONS MEETING

With President Charles W. Cassidy in the chair, a very enthusiastic and largely-attended meeting of the Norwich Lions' club was held at the Wauregan hotel at 12:15 o'clock Thursday noon. Melvin Worth was the song leader. Louis Smith and James Young were welcomed to membership.

Dr. Frank Drago, conductor of the Norwich Symphony orchestra, was the guest of honor and addressed the club. Dr. Drago thanked the club members for their interest in the symphony club concert held Wednesday evening and stated that several members of the club have done a great deal in assisting the orchestra.

Dr. Drago pointed out the symphony orchestra in Norwich makes possible for the musicians of the city, and particularly the young people who study music, a wonderful opportunity of learning and practicing musical harmony and coordination, and he also said that if people would attend these concerts more often they would eventually learn to love and take great interest in symphonic music. Dr. Drago pointed out that Norwich is fortunate in having a choral society, a musical organization, a symphony orchestra and recently the newly-organized Norwich Symphony society, which are interested in sponsoring and encouraging all of these things. All these added, Dr. Drago said are accomplishments and assets which a large city like Hartford, and even larger cities, cannot boast of. He finished his remarks by saying that he was indeed very happy to have come to Norwich, and that at no place wherever he was, had he made so many friends or received such hearty cooperation as in this city. This cooperative and appreciative spirit, said Dr. Drago, seems to be the impression which Norwich has made upon Hugo Kortschak and Mr. Hupka, who were profuse in their praise for the warmth in which they were received. Dr. Drago's remarks were received with generous applause, and the president ordered Louis Fontaine to give the Lions roar in honor of the visitors.

WOMEN'S UNION MET AT LEFFINGWELL CHURCH

The December meeting of the Woman's union of the Leffingwell church was held at the church Wednesday afternoon at 3 o'clock. The women met for White Cross work. The meeting was called to order at 5 o'clock. Mrs. John Rathbone read the second chapter of Matthew, speaking of the "Vision of Giving." All repeated the Lord's Prayer together. During the business session the secretary's report for October and November was read and approved. The treasurer reported $317 in the bank and she was instructed to pay all bills before Jan. 1. The Friendly committee were empowered to prepare Christmas cheer for the shut-ins. The White Cross committee has sent the overland quota to Miss Ethel Ryan at the Hope Indian mission, Arizona. The committee is now preparing 8-inch blocks for the Indians of Montana. The standard of excellence was on display with 12 of the 16 points reached; thus placing the union as an Honor society for the year 1929-30. The women were all urged to enroll in the January reading of the Transit. Announcement was given of the mid-year associational meeting to be held at New London Jan. 29. The nominating committee presented the same officers to serve for the ensuing year. The annual meeting will be held at the parsonage Jan. 8, at which time there will be the election of officers and the reports of the officers and committees.

At 6:30 supper was served under the direction of Mrs. A. H. Beebe, chairman of the work committee. Rev. G. W. Borden asked the blessing. About 35 attended the supper, including the men, who were guests of the union.

The program committee, Mrs. S. W. Leffingwell, presented as the surprise feature for the evening William Kendall of Norwich, who showed pictures of the west taken by him on his western trips. At the conclusion a rising vote of thanks was extended Mr. Kendall for his very interesting pictures.

The meeting closed with the singing of America and prayer by the pastor.

SILVERMAN-REINES ENGAGEMENT ANNOUNCED

Rabbi and Mrs. Abraham B. Reines announce the engagement of their daughter, Avalah (Helen) Reines, to Menahem Isaac Silverman, principal of the Norwich Hebrew institute.

Miss Reines is a granddaughter of Rabbi Isaac Jacob Reines, of Lida, Poland, who was one of the outstanding leaders among the rabbis of Russia from 1876 to 1916. He was the strongest advocate of combining an academical education in the rabbinical seminaries. He organized such a rabbinical academy at Lida under the name of Torah Wodaath, this title indicating the academic-rabbinical seminary and he continued as dean until the day of his death in 1916. In 1901 he founded the orthodox Zionist organization, Mizrachi, which is now the orthodox branch of the world Zionist organization. The Reines family is one of the oldest Jewish families, originally of Padua, Italy. The young lady's father is rabbi of Adath Israel Congregation, Flatbush, N. Y. Miss Reines is a graduate of Moscow Royal Gymnasia. In 1923 she went to Berlin to continue her studies and in 1925 to London for further study. At present she is a student at New York Hebrew seminary Hertzliah.

Principal Silverman comes of a family in which the rabbinical succession has been maintained continuously from father to son since 1427 with residence in Florence, Italy, Frankfort-on-Main, Koenigsburg, Prussia, Lemberg, Wilna Lida and Horodno, Poland, and Sheffield, England.

Mr. Silverman has been principal of the Hebrew institute here for the last thirteen years.

THAMES BANK MAILS HOLIDAY CLUB CHECKS

That the Christmas club has become a popular form of saving is evidenced in the increased number of checks, amounting to about $45,000, which were sent out in the mail Thursday by the Thames Bank and Trust Co. to the members of the club of the Bankers Trust Co., now merged with the Thames and doing business under the new name. There were 80 members of the club this year as compared with 40 in 1928 and the total sum received by them is $15,000 more than in 1928. The club is in charge of Russell E. Crowell.

The club money this year was mailed out earlier than in previous years as an accommodation to the members and the merchants, who will benefit somewhat from the savings. The club is to be continued again next year on the same basis, a 50-week period, with payments of varying amounts made weekly, with interest, the amount depending upon what is paid weekly. A special window for Christmas savings will be maintained at the bank next year.

CLOVER CLUB MEMBERS RECEIVE CERTIFICATES

Eight members of the Clover club, who have successfully completed the requirements in first year 4-H club work, were awarded achievement certificates at an achievement programme meeting held Wednesday evening at the home of Mrs. Randolph Whaples, Orchard street. They are the Misses Betty Ortmann, Betty Bamber, Susan French, Rita Bamber, Catherine Sheridan, Alwina Fogg, Beatrice Babcock and Caroline Hamill. The awards were made by Miss Elizabeth Grover, assistant club agent of the New London County Farm bureau.

A delightful programme was also given at the meeting, which included the following: Song, How Do You Do? by the entire club; history of the club, Miss Beatrice Babcock; exhibition of articles made by club members; song, Oh Me, Oh My; presentation of playlet, The Garment Strike; song, Smile Awhile; award of certificates; games and serving of refreshments.

Given Surprise Shower

Twenty women members of the West End Community association gave a surprise shower for Mrs. E. Latimer of Mt. Pleasant street, recently. Cards were enjoyed, with Mrs. A. Chapman winning first prize. Mrs. E. Calkins and Mrs. A. Alquist were tied for second prize so the second and third prizes were divided between them.

Refreshments of sandwiches, assorted cakes and coffee were served by Mrs. Latimer, Mrs. Harris, Mrs. A. Clayton, Mrs. C. Krause, Mrs. Hall and Mrs. Lena Armstrong. A box of useful and dainty articles was presented Mrs. Latimer by the president, Mrs. Sourbier, on behalf of those present.

ARCANUM BRIDGE PLAYERS GOING TO WESTERLY

The Arcanum club bridge team will contest for honors at auction bridge this (Friday) evening, with the Square and Compass club of Westerly, at the Rhode Islanders' club rooms. The local club team comprises A. J. Bailey, Alexander Jordan, Albert Brend, Allen Evans, Arthur Ellison, Elmer Pierson, Halsey Gallup, Fred K. Noyes, William Hastedt.

Hospital Patients Discharged

Patients discharged Thursday at the W. W. Backus hospital were: Mrs. Rosalba Dreuillard, No. 35 Morin avenue, Danielson; Mrs. Joseph Podoury and infant son, of No. 24 South A street; Mrs. Joseph Tellier and infant daughter, No. 76 Merchants avenue; Miss Minnie Hilderbrand, No. 29 Yerrington avenue; Ralph Delaney, of Plainfield.

Chelsea Boat Club Supper

At the monthly meeting of the Chelsea Boat club at the garage of William R. Frisbie, Tuesday evening, a roast beef supper prepared by the club entertainment committee was served. During the meeting Walter M. Buckingham was elected an honorary member. The boat committee reported that it has taken up with the Chappell Coal Co., the matter of a boat anchorage in the river but that no definite action has yet been taken. The various club committees are as follows: Entertainment, H. E. Carpenter, chairman, Joseph French, Clarence Tracy; house committee, Lee Dix, chairman, W. B. Mitchell, B. T. Hall; boat committee, W. E. Mitchell, chairman, Milton Green, George Moore and Alek Kaminski; race committee, B. T. Hall, chairman, Joseph French, Lee Dix, Earl Taggart, W. B. Mitchell, all of Norwich, and J. L. Chapman and H. M. Alexander, of New London.

BRAIN GROWS UNTIL 60 IS BELIEF OF SCIENTIST

CLEVELAND —(AP)— Belief that man's brain continues to grow until the age of 60 is expressed by Prof. T. Wingate Todd of Western University in a report to the Brush Foundation for the Betterment of Human stock.

"It is doubtful," he says, "if that part of the brain which registers experience has reached its limit of growth before 60.

"The area of the cranium which covers the part of the brain devoted to imagination and originality shows its maximum growth between four and seven years.

"The part covering the growing brain area, which stores memory and experience begins to grow at seven years and continues until 19.

"Thereafter another part, of which we understand very little—the silent area, it is called—shows possibility of expansion in human beings alone of all living creatures until late in life."

BELL FOR RADIO SET DEVELOPED IN BERLIN

BERLIN—(AP)—Captain A. Ristow of Berlin police headquarters has developed a "radio bell" that will ring like a telephone bell when a station call is broadcast.

In several months of experiments between the radio stations at Berlin and Cassel, Ristow's apparatus has proved 98 per cent reliable in responding to a station call. The model constructed under the captain's plans can be adjusted to any radio receiver.

In the opinion of experts here, the further development of the instrument so that it will ring when any given broadcast program begins present no insurmountable difficulties.

LITTLE PARIS OF BALKANS MAY BECOME A SEAPORT

"Little Paris of the Balkans" may become a seaport, according to reports from Bucharest. A bill has been introduced in the Rumanian parliament providing for the construction of a canal connecting Bucharest with the Danube river, about 60 miles south.

"'Little Paris' is not a misnomer for Bucharest," says a bulletin from the Washington, D. C., headquarters of the National Geographic society, "for it has many 'earmarks' of the French capital.

"One of its wide tree-lined thoroughfares is called the "Little Champs Elysee' and there is an Arc de Triomphe, both of which suggest the atmosphere of Paris. The bridle paths flanking the thoroughfare constantly resound with the thud of hoofs of blooded horses, mounted by smart looking beau and belle; and the seemingly endless mass of pedestrians strolls in a gay mood with no apparent destination.

"Here and on other fine thoroughfares lined with palatial residences and fine church and government buildings a sad countenance is out of place. However, this portion of the city has no corner on smiles for the doorways of the humblest Bucharest homes in the cobbled by-ways of the poorer section of the city are filled with smiling, chattering parents while their 'ragamuffins' boisterously run here and there while playing native games. The meat vender with whole slaughtered animals swinging on the end of a long pole, venders of sweet meats, and even some of the multitude of beggars are a cheerful lot.

"Bucharest impresses the traveler from the time he emerges from one of its modern hotels downtown. Shops as fine as can be found in most capitals of the world line the business streets. Behind large plate-glass windows the American traveler finds such familiar articles as American-made flashlights, radios and phonographs.

"It is not necessary to find an automobile salesroom where American automobiles are on display. The streets are full of them. In front of a hotel or business building six to eight of a dozen automobiles are popular American makes and across the street a billboard is plastered with an advertisement of a popular car made in Michigan. The doorways of the large movie or cinema houses display bright colored advertisements with the names of American actresses emblazoned in large letters.

"The automobile has not yet driven the old Bucharest victorias from the streets and travelers frequently prefer to see the city behind two sleek, coal black, high-stepping horses, driven by a native coachman whose long, well-trimmed beard hides his thick neck and a large part of the front of his voluminous velvet coat. Although they do not speak English, Bucharest 'cabbies' are accustomed to driving foreigners so they wrap a sash about their waists with the two ends hanging over the back of the seat. A tug on the right end signals that the visitor desires a right turn; a tug on the left end signals a turn to the left.

"Throughout the city in the slow-moving vehicle, one notices the prevalence of Paris fashions with a sprinkling of nattily clad Rumanian military officers. Now and then a gypsy in a costume including all the colors of the rainbow recalls that Rumania is the home of the wandering tribes of Romany. Many of the Bucharest gypsies live in small huts just outside of the town. When a gypsy man works, which is as seldom as possible, he is usually employed as a mason on building construction jobs. He takes his wife along with him to mix his mortar and to act as hod carrier.

"In the market place, the traveler gets a glimpse of the rural folk who cluster about stands of vegetables which they bring to the city from the rolling farm land nearby. Here the men seem to display no particular type of costume, most of them wearing European coats and trousers and there are as many derbies as there are caps and soft hats and fez-shaped woolen head coverings. On the other hand the women folk blaze forth in bright-colored shawls which cover the head and shoulders, and aprons with stripes of a half dozen unblending colors. Their dresses are just short enough to reveal in the summer time that all feet are not shod."

Who is Your Skinny Friend, Ethel?

Tell him to take McCoy's Tablets for a few weeks and get enough good healthy flesh on his bones to look like a real man.

Tell him that the whole country recognizes McCoy's as the one great flesh builder.

Tell him that thousands of men and women once just as thin as he are now proud of their well-knit attractive figure.

One thin woman put on 18 pounds in six weeks.

McCoy takes all the risk—Read this ironclad guarantee. If after taking sixty cent boxes of McCoy's Tablets or 2 One Dollar boxes any thin, underweight man or woman doesn't gain at least 5 pounds and feel completely satisfied with the marked improvement in health—your druggist is authorized to return the purchase price.

Piles Go Quick

Piles are caused by congestion of blood in the lower bowel. Only an internal remedy can remove the cause. That's why salves and cutting fail. Dr. Leonhardt's Hem-Roid, a harmless tablet, succeeds, because it relieves this congestion and strengthens the affected parts. Hem-Roid has given quick, safe and lasting relief to thousands of Pile sufferers. It will do the same for you or money back. Lee & Osgood Co. and druggists everywhere sell Hem-Roid with this guarantee.

RELIEF FROM CURSE OF CONSTIPATION

A Battle Creek physician says, "Constipation is responsible for more misery than any other cause."

But immediate relief has been found. A tablet called Rexall Orderlies has been discovered. This tablet attracts water from the system into the lazy, dry, evacuating bowel called the colon. The water loosens the dry food waste and causes a gentle, thorough, natural movement without forming a habit or ever increasing the dose.

Stop suffering from constipation. Chew a Rexall Orderlie at night. Next day bright. Get 24 for 25c today at the nearest Rexall or Liggett Drug Store.

WANT TO LOOK YOUNG?

The secret of keeping young is to feel young—to do this you must watch your liver and

KID FRANCIS TAKES KOP'S PLACE ON SHYMA CLUB CARD TONIGHT

TONIGHT'S CARD

Three Star Bouts of Eight Rounds

Al Koziol of Norwich vs. Leo Ledoux at 138 lbs.

Kid Francis of Hartford vs. Alex Tourain of New Haven at 140 lbs.

Dynamite Lou Brouillard of Danielson vs. Joe Russo of Westerly at 150 lbs.

Preliminary Six Rounds

Vic Darr of Norwich vs. Ero Peterson of Worcester at 140 lbs.

Preliminary Four Rounds

Young Lizzio of Westerly vs. Frankie Neil of Worcester at 120 lbs.

Kid Francis of Hartford takes Johnny Kop's place in one of the three star bouts at Parish hall in Taftville this evening. Kop cracked a bone in his hand Wednesday night in his final workout and will be unable to box for several months. Johnny was just finishing his training and was punching the heavy bag when he slipped and his fist crashed against a brick wall. He thought nothing of it until it began to pain him later in the night. An x-ray taken Thursday revealed the fracture.

With Kop off the card, Matchmaker Leo P. Flynn was in a quandary who to send against Alex Tourain of New Haven. He finally located Kid Francis of Hartford and signed him, which assures the fans of a real good bout. Of course, it takes some of the local interest from the bout but does not detract materially from the card as Francis is one of the leading lightweights of the state. Francis has met some good boys in the state, including Red Knight and Tommy Jarrett and others. Francis fights on the same style as Kop and is a stiff puncher and rugged fighter.

Al Koziol of Norwich meets Leo Ledoux of Worcester in a renewal of their feud which started in Providence a couple of months ago. Ledoux outboxed Koziol to a decision that night and the Norwich Cyclone has been anxious for another shot at the Worcester lad. Koziol is confident that the bout will not go farther than did his bout with Johnny Mack, three weeks ago, when he kayoed the New Haven boy in the third round. Koziol is in the pink of condition and is just rarin' to get in the ring with Ledoux. This should be a whirlwind for action while it lasts.

What looks like the slam-bang, knock-down and drag-out fight of the evening is the bout between Joe Russo of Westerly and Dynamite Lou Brouillard of Danielson. This is one of the three star bouts of the evening and brings together two two-fisted boys who begin punching and punch until the final bell. There is no sparring between these boys, they simply slug until one or the other goes down. Neither has ever been knocked from his feet but each has kayoed opponents in wholesale quantities. It is safe to say that one or the other hits the floor in this bout, and maybe both will.

Vic Darr of Norwich, the local boy with the unique style of fighting, goes against Ero Peterson of Worcester, a clever kid in his own right. This bout holds plenty of local interest for, besides Darr being a home product, Peterson has fought here in the amateurs as a big favorite.

The opener finds Young Lizzio of Westerly swapping punches with Frankie Neil of Worcester. A fast bout should result if Lizzio boxes with the same determination that he did on the last card.

On the whole it looks like a real card full of plenty of action.

TWO SLUGGERS OF THE FIRST MAGNITUDE

AL KOZIOL

LOU BROUILLARD

FARRELL-WATROUS IN UPPER HALF OF SEMI-FINALS; HAGEN-DIEGEL IN LOWER

LOS ANGELES, Dec. 5.—(AP)—Over the knolls and valleys of Hill Crest today raced the two "greyhounds" of the field—Leo Diegel and Walter Hagen—to turn in decisive victories, but the real golfing thrills of the day traced their source to a former open titleholder who fought his way out of the shadows of defeat to stay in the running for the National Professional Golfers' association championship.

While Diegel, defending champion, and Hagen, chief challenger, were sailing through an easy third round of 36-hole match play, smiling Johnny Farrell of New York met and matched a stern golfing test, to come from behind and nose out Craig Wood on the 37th.

Trailing from the start of the morning's round, Farrell was two down at the 15th and in the same position at the 27th. On the 31st, Wood stymied his opponent to win the hole and to go into a three up lead. With the score 3 and 5 the gallery of several thousand persons sensed victory for the Bloomfield, N. J., youngster, but instead, were treated to a "comeback" as spectacular as any witnessed on this course.

Farrell won back the 32nd and 33rd; halved the 34th and squared the match on the 35th. The 36th was halved and Farrell's birdie three on the 37th clinched a great win and brought a tremendous ovation from the throng of spectators who had followed him through two grueling rounds.

Diegel and Hagen clubbed their way to the semi-finals without much effort. Gene Sarazen of New York, a former open golf champion, fell a victim to Diegel's shots, 3 and 2, while Hagen disposed of Tony Manero of New York, 6 and 5.

The finals Saturday will produce a national titleholder in the "pro" ranks but the golfing classic of the week will be carved into the fairways of the Hill Crest layout tomorrow.

Keenest rivals in a field of stars, Diegel and Hagen will renew a golfing duel that last year saw Hagen's hopes for a sixth P. G. A. championship shattered in the third round. Diegel won and continued on to capture the title. Fates of the draw placed the pair in the lower bracket this year and tomorrow they will match strokes for the right to enter the finals. It will be their fourth meeting in P. G. A. competition. Hagen won in the first two matches and the Agua Caliente, Mexico, professional came out on top in 1928.

In the upper bracket, Farrell will oppose Al Watrous, Detroit, tomorrow. Watrous worked his way into the semi-finals by defeating Al Espinosa, Chicago, today, two up.

Farrell's comeback started on the 32nd after he had lost the 31st to go three down. He was stymied on the 31st, and tried to jump Wood's ball but landed on top, skidding over the hole. The New York entrant snared a birdie four on the 32nd and dropped a ten-foot putt on the 33rd for a birdie three and another win. He evened the match on the 35th after a great shot out of a trap. His pitch sailed 40 yards to the green for a five-foot putt and a birdie three. Farrell sank a ten footer on the 36th for a half. On the extra hole, he was outdriven but dropped a beautiful approach shot five feet from the pin that gave him a birdie three. Wood's approach was short of the green and his chip shot went wide.

Diegel removed Sarazen from the ranks of contenders with the same steady brand of golf that has marked his play from the start. After Sarazen had won the second hole, Diegel evened the match on the fifth and went into a lead at the seventh. He never was headed. At the 18th he was three up and at the 27th two up.

Hagen had his own way with Manero, who was nervous from the first. Twice Manero missed putts of less than two feet to lose the holes. At the 18th, Hagen had increased his margin to three up. He was six up at the 27th.

The Watrous-Espinosa tilt was close all the way. Watrous held a one-up advantage at the 18th but they were all square at the 27th. One up and one to go, Watrous won the 36th with a birdie four to finish two up.

JOE FABER HAS GOOD SEASON WITH OMAHA

Joe Faber, local boy, who played with Omaha in the Western league last season, turned in a good year, according to the averages recently released. Joe was at shortstop and played in every one of the 154 games. Faber had been traded to this club from Montreal in the International league at the start of the campaign.

He batted for .305, getting 193 hits for 254 bases, including two home runs, six triples and 43 doubles. He stole 30 bases, being among the leaders in this respect. He also was third in the matter of runs scored with 143.

Joe was third among the regulars in fielding, having a mark of .943, on 442 assists, 351 putouts with 48 errors.

ANDRES NAMED CAPTAIN OF DARTMOUTH ELEVEN

HANOVER, N. H., Dec. 5— (AP) — Haroid Andres, of Newton, Mass., was elected captain of the 1930 Dartmouth varsity football team here, today, by the lettermen. He has been the varsity center for the past two seasons and has also been a member of the Green's baseball and hockey squads.

Gay Bromberg, of New Britain, Conn., varsity guard and Dartmouth's outstanding lingeman, was also eligible for the honor. He like Andres, saw service in every game during the past season.

Who's this Old Man Jinx all the sports writers seem to know?

Every now and then you see where this old man has stepped in and taken a fall outa some ball player, football star or boxer.

A baseball player boots a couple in a crucial series, his hitting falls off or he gets a bone smashed in his hand or ankle and the blame is laid at the door of the well-known Mr. Jinx.

A football player fumbles a punt, misses a pass or gets a rib busted or a knee wrenched and the sports writers all say that Old Man Jinx ran rampant over the field.

A boxer takes one on the chin, comes into the ring overweight and fatty, splinters a bone in his hand or does something else and the wail goes up that The Jinx is doing his stuff.

There's more blame placed on the shoulders of Old Man Jinx than there is on the devil himself. And it's more certain to be that the trouble lies with the athlete rather than with the abused old man.

Then you hear about Lady Luck, the feminine opposite of Old Man Jinx. If things go right she gets the credit. These two form the greatest brother and sister act in the sport world.

But just the same whether it was Old Man Jinx or not it sure was a tough break that Johnny Kop got when he broke a bone in his hand the night before his return bout with Alex Tourain.

I imagine Johnny feels like the kid who gets sick the day before the Fourth of July and has to let somebody else shoot off his firecrackers. Johnny was working hard for this bout, as it meant a whole lot to him.

Johnny sure has run into some tough breaks and this is the third bout that he has been forced out of through misfortune. Now it will be several months before the local boy can do any more boxing.

It's a shame Johnny won't be on the card tonight but it's going to be a fast one just the same. See you folks up there.

MONTVILLE ACES WIN SECOND GAME OF SEASON

The Montville Aces won their second game in as many night when they defeated the Fishers Island Pirates in Fishers Island last night.

At half time the Pirates were leading 17 to 13 and kept increasing their lead through the third period.

A great finishing spurt by Moss and McDermott in the last few minutes of play enabled the Aces to pull the game out of the fire, to bring home the bacon, by the score of 33 to 25.

Edwards was the big gun of the game making practically all of Fishers Islands points. The summary:

Aces	G.	F.	Pts.
McDermott, rf	8	0	16
Moss, lf	7	2	16
Conley, lf	0	0	0
Gdula, c	1	0	2
Kobos, rg, lg	0	0	0
Nortoski, lg, rg	2	0	4
La Panne, rg	0	0	0
Totals	18	2	38
Fishers Island Pirates			
Edwards, rf	15	0	30
Koss, lf	1	1	3
Chestnut, c	1	0	2
Middletown, rg	0	0	0
Figall, lg	0	0	0
Koss, lf	1	1	3
Totals	17	1	35

TRACK AND SWIMMING TEAMS START PRACTICE

Winter activities at the Academy have gotten underway this week with calling of practice for the indoor track team and a meeting of the swimming team. The indoor track stars started work Monday at the state armory, while a meeting of the swimming candidates was held Thursday and first practice will be held this afternoon at the Y pool.

This will be the first year for both of these sports at the school and, although no sensational success is expected, still prospects are fairly bright and the Wildcats expect to hold their own. An election will probably be held soon to choose a captain for the swimmers while Sam Berkman is the leader of the track men.

John P. Murphy, former member of the Holy Cross track team, is coaching both sports. He has about 30 candidates working out for track and expects about 20 swimming candidates to report today.

Meets have been arranged with all the leading schools in the state and Massachusetts. A ten-meet slate is planned in swimming and one of 12 in indoor track. Without basketball at the school this winter, this leaves the field to these two infant sports.

LOU LITTLE PICKS HIS ALL-AMERICAN ELEVEN

NEW YORK, Dec. 5—(AP)—Pittsburgh and Notre Dame, still running neck and neck in the all-American derby, each placed two men on the al-star combination selected today by Lou Little, Georgetown's head coach.

Little's first and second team nominations:

First Team—Donchess, Pittsburgh, end; Hammond, Southern Methodist, tackle; Cordovana, Georgetown, guard; Ticknor, Harvard, center; Cannon, Notre Dame, guard; Sleight, Purdue, tackle; Tappaan, Southern California, end; Carideo, Notre Dame, quarterback; McEver, Tennessee, halfback; Lom, California, halfback; Parkinson, Pittsburgh, fullback.

Second Team—Fesler, Ohio State, end; Mooney, Georgetown, tackle; Montgomery, Pittsburgh, guard; Moynihan, Notre Dame, center; Schwartz, California, guard; Ackerman, St. Mary's tackle; Barres, Yale, end; Harmeson, Purdue, quarterback; Banker, Tulane, halfback; Uansa, Pittsburgh, halfback; Marsters, Dartmouth, fullback.

EIGHT STARS ACCEPT PLACES ON ALL-EAST TEAM

HAMILTON, N. Y., Dec. 5.—(AP)—Eight eastern college football stars have accepted Colgate Coach Andy Kerr's invitation to join his all-star east's team for a charity game on the Pacific coast with a similar western team, Kerr announced today.

Those who will join the squad which assembles in Chicago on Dec. 16, are: Siegrist, Washington and Jefferson, end; Booma, Dartmouth, end; Donchess, Pitt, end; Montgomery, Pitt, guard; Cox, center; Yablock, quarterback; and Dowler, halfback, of Colgate, and Brazil, University of Detroit, halfback.

DRAFT RESOLUTION DEFEATED AT MEETING OF BASEBALL MANAGERS

By BRIAN BELL
(Associated Press Sports Writer.)

CHATTANOOGA, Tenn., Dec. 5—(AP)—The minor leagues of baseball met an old friend today for a few hours in the form of a draft resolution, but after half a dozen speeches, an effort by William G. Bramham, president of three leagues, to amend the draft rules, failed for the want of a three-fourths majority.

Mr. Bramham, who is president of the South Atlantic association, the Piedmont and Eastern Carolina leagues, mustered a two-thirds vote in favor of his plan to amend the constitution so that players shall not be subject to draft until they shall have been officially credited with participation in 200 games on clubs of the National Association of Professional Baseball leagues, but he fell shy of the number needed to amend the constitution.

Montreal, Que., won the 1930 convention without serious opposition, only Springfield, Mass., and Washington, D. C., pressing invitations after West Baden, Ind., withdrew. To accept the invitation from either West Baden or Washington would have involved an amendment to the constitution as the law requires that the convention be held in cities represented in minor league baseball.

William L. Veeck, president, and Joe McCarthy, manager of the Chicago Cubs, returned home today but before they left they engineered another deal by which a promising young pitcher will become a Cub. Norman McMillan, infielder, and a pitcher to be named before the opening of the next season, with a considerable sum of cash will go to Kansas City for the release of Lynn Nelson.

The National Association in its second convention session today progressed well on the road to the completion of its business and a meeting tomorrow will end it.

At today's session, the question of outdoor advertising was discussed at length and Byrd Douglass, baseball coach at Princeton university, made a plea against professional baseball clubs seeking to sign college and school players to contracts or options while they remain in college or school. Douglass, who is a Nashville lawyer, urged the baseball men to declare tampering with such players by scouts or even their own coaches unethical. These topics will be discussed again tomorrow. An effort to reduce the option price from $100 to $1 failed.

Two minor league managers were named, Nick Allen signing to manage Jersey City in the International and Billy Webb coming to terms with Binghamton, in the New York-Pennsylvania league. Allen led the pennant winning Tulsa club of the Western league last year. Webb played third base for Toronto and will be a playing manager at Binghamton.

The annual banquet was held tonight with K. M. Landis, baseball commissioner, the guest of honor.

Leo Dixon, a catcher, was released by Cincinnati to Columbus.

Mobile bought the release of Tex McCall, a pitcher from Akron, Ohio, and Little Rock traded Hugh Willingham, infielder, to Dallas for Fred Koster, outfielder, who played last season for Akron.

Bob Harper, a catcher formerly with Independence, Kans., was signed by Asheville, N. C.

C. A. (Runt) Marr announced today that he would be president and manager of the Fort Smith club of the Western association, succeeding Johnny Cimpl, who has been the manager.

Chattanooga acquired the services of Joe Marty, a pitcher, from Hollywood.

New Orleans traded Dave Danforth veteran left handed pitcher, to Dallas for Whitey Glazner, pitcher.

Ike Danning, catcher, who played with New Haven, Conn., last year but was the property of the St. Louis Browns, was sold to Baltimore.

Little Rock sold a battery to Reading, Ernie Woolfolk, pitcher, and Rod Whitney, catcher.

FRENCH TEAM STEALS LEAD IN BIKE RACE

NEW YORK, Dec. 5.— (AP) — The French "Red Devils," Paul Brocardo and Alfred Letourner, gained undisputed possession of first place in New York's 47th international six-day bicycle race in Madison Square Garden tonight.

The Frenchmen, who had been tied with Reggie McNamara and Gaetano Belloni, caught the field napping shortly after the night sprints began and gained a lap. Jam followed jam thereafter but the Frenchmen were equal to every thurst. When the sprints were over at 10 p. m. they held a lap lead over the McNamara-Belloni and Franco Georgetti-Gerard Debaets combinations. The leaders have covered 1514 miles, 9 laps at 10 p. m., 97th hour of the race. The record for that hour is 1924 miles, 4 laps, made by Goullet and Grenda in 1914.

HARVARD TO ROW IN FOUR REGATTAS NEXT YEAR

CAMBRIDGE, Mass., Dec. 5—(AP)—The coach-less Harvard varsity crew will participate in four regatttas next spring, it was announced here today. The Crimson carsmen will open their season by engaging the M. I. T. crew here, on the Charles river on April 26. On May 17, the Crimson will hold a quadrangular regatta on the Charles, rowing against Navy, Pennsylvania and M. I. T.

Harvard will go to Ithaca, N. Y., on May 24 to race against Cornell and Syracuse and to New London, on June 20 for the annual Thames regatta with Yale.

It is likely that William J. Bingham, director of athletics, will soon be in a position to announced a successor for Ed Brown, who resigned as varsity coach, early this fall. Bert Haines, freshman coach, had charge of the varsity crew's fall practice.

VARSITY CLUB FORMED AT PLAINFIELD HIGH

At a gathering of all lettermen at Plainfield high, a Varsity club was organized. Officers elected: Edward Bellavance, president; Frank Polewaczik, secretary and treasurer. A committee of three, John Dodge, Wallace Burns and Paul Shippee, was appointed to collect all records of all sports at P. H. S. These records are to be placed in the school library. Stanley Baldyga and Edward Bellavance were appointed publicity editors of sports at this school.

At a meeting of the club, the members voted to give a banquet in honor of the new members, who have earned their letter in football this fall. At this banquet the letters will be awarded, and prominent men of the town of Plainfield and Central Village and Moosup, will speak on the past and present sports at the school. The purpose of these speakers, is to renew the interest in sports at P. H. S.

A Belgian company is experimenting with trackless tramcars, operated by a storage battery or by trolley.

AETNA BOWLING ALLEYS

NATIONAL INDUSTRIAL LEAGUE

Smoke Shop				
Fitzgerald	101	110	85—	296
King	88	103	112—	303
Byington	82	98	86—	266
Donegan	92	98	92—	282
Sidney	107	95	103—	305
Totals	470	504	478—	1452
Connecticut Co.				
Rondeau	99	91	88—	278
Prescott	104	112	77—	293
Pickering	118	88	120—	326
Mellor	96	119	94—	309
Willet	86	93	106—	284
Totals	503	503	484—	1490
Gas & Elec. Dept.				
Coughlin	95	92	99—	286
Lee	83	97	101—	281
Spalding	91	94	85—	270
Laurence	93	88	97—	278
Rich	94	101	94—	289
Totals	456	472	476—	1404
Lane's Battery Co.				
Kennedy	96	107	100—	303
Turcotte	107	98	92—	297
Lane	90	99	103—	292
Tanner	113	128	93—	334
Randall	100	101	99—	300
Totals	506	533	487—	1626

Y. Athletic Activities

(The Cat League)

Tom Cats	G.	F.	Pts.
Ruzzoto, f	0	0	0
Bogue, f	2	0	4
Wilmot, c	0	0	0
Sayer, g	0	0	0
Driscoll, g	0	0	0
	2	0	4
Bear Cats	G.	F.	Pts.
Kirstein, f	0	0	0
Veonich, f	0	0	0
Stravau, c	0	0	0
Mathews, g	0	1	1
Dierman, g	1	2	4
	1	3	5
Tiger Cats	G.	F.	Pts.
Anthony, f	2	0	4
Butler, f	5	0	10
Seinkowski, c	0	0	0
Serafin, g	4	0	8
Goldberg, g	1	0	2
DeNicolli, g	0	0	0
	12	0	24
Wild Cats	G.	F.	Pts.
Romanowski, f	0	0	0
Bonville, f	0	0	0
Chinchini, c	0	0	0
Barlie, g	1	0	2
Tubbs, g	2	1	5
Wetherbee, g	0	0	0
	3	1	7

Standing

	W.	L.	Pct.
Tiger Cats	2	0	1.000
Bear Cats	1	1	.500
Tom Cats	1	1	.500
Wild Cats	0	2	.000

CLINCHES STATE TITLE

BOBBY MAYS
Who Beat Flahive For the Crown

MAYS BEATS FLAHIVE FOR STATE LIGHTWEIGHT CROWN

HARTFORD, Dec. 5.—(AP)—In what was scheduled as for the lightweight championship of Connecticut, Bobby Mays, 134 1-4, New London, won a 15-round decision over Mickey Flahive, 135, Hartford, at Foot Guard hall tonight.

Kid Como, 128 3-4, New York, won on a technical knockout over Nick Christy, 126 1-4, Bristol in the seventh round of the scheduled eight round semi-final bout. Christy claimed an injured thumb prevented him from answering the bell of the seventh round.

Frankie Martin, 128 1-2, Pittsfield, who had substituted for Roland Roche, of Holyoke, won a six round decision over Vin LaBella, 126 1-2, Middletown. After taking a five count in the opening round, Martin got up and held on until the bell had saved him, previous to that knockdown Martin had LaBella down for a short count also.

Joe Zotter, 135, New Britain, won an unpopular decision over Benny Mosely, 134, New York, in one of the four round bouts.

In the opening four round bout Johnny Mastro, 133 1-2, Hartford, lost on a technical knockout in the third round to Johnny Londos, 135, New London when he claimed he could not continue after the second round.

WATTS WINS FROM GELBER IN FAST BOUT

NEW HAVEN, Dec. 5.—(AP)—Jimmy Watts, of Little Rock, Ark., but now of New Haven, won an eight round decision over Sammy Gelber of New York at the Arena here tonight. Watts weighed 123 1-4, Gelber 121 1-2.

In the semi final Joe Carpino, lightweight of New York, defeated Jack (Red) Knight, of New Haven in eight rounds.

In a special bout, Eddie Lord, of Waterbury, won an eight round decision over Tommy Jarrett, of New Haven. Lord, who substituted for Eddie Elkins, of New York, weighed 132 and Jarrett 134.

In the preliminaries, Henry Monguese, 128 1-4, New Haven, beat Frankie Marino, 127 3 4, New Haven, in six rounds and Tony DePalma, 132 2-4, New Haven, beat Georgie Gioa, 136, Portchester, N. Y., in four rounds.

LIGHT WEIGHT ELEVEN RETAINS ITS TITLE

CHARLOTTESVILLE, Va., Dec. 5.—(AP)—The Fives of Charlottesville maintained their claim to the national hundred pound football championship this afternoon, with a 27 to 0 victory over the Kent, Ohio, Bearcats in a game played at the University of Virginia.

By winning the game for the national midget championship, the Fives remain undefeated in ten contests against hundred pound teams. They have scored 342 points against their opponents' 55.

A court in London, England, has been called upon to decide whether a couple married outside legal hours under daylight saving, but within the limit by standard time, is truly wedded. Under the English Marriage Act of 1823, still in force, legal marriages can be contracted only between 8 a. m. and 3 p. m. In this case the clergyman did not arrive until nearly 4 o'clock. He hurried through the ceremony before the hour struck and assured the couple that it was all right as they had been married before 3 p. m. sun time.

34 Rds.—BOXING—34 Rds.

Three Star Bouts Three Star Bouts

PARISH HALL, Taftville, TONIGHT

AT 8:15 P. M.

STAR BOUTS—8 Rounds

AL KOZIOL of Norwich vs. LEO LEDOUX of Worcester at 138 lbs.

KID FRANCIS of Hartford vs. ALEX TOURAIN of New Haven at 140 lbs.

DYNAMITE LOU BROUILLARD of Danielson vs. JOE RUSSO of Westerly, at 150 lbs.

6 Rounds—Preliminary—at 140 lbs.

VIC DARR of Norwich vs. ERO PETERSON of Worcester.

4 Rounds—Preliminary—at 120 lbs.

YOUNG LIZZIO of Westerly vs. FREDDIE NEIL of Worcester

GENERAL ADMISSION, $1.50—RINGSIDE, $2.00

Tickets on Sale at Jack's Sport Shop, Our Smoke Shop, Norwich; Eddie's Lunch, Army-Navy club, Taftville and Charron's, Hyde Block, Danielson

TWO ACADEMY PLAYERS NAMED ON BULLETIN'S ALL-CONFERENCE ELEVEN.

The Bulletin's annual All-Interscholastic conference football team, announced today, contains the names of two Academy players, three from the champion Westerly team, two from Stonington, two from Windham and one each from Chapman Tech and Bulkeley, which about shows the standing of the teams in the conference race.

Frankie Barber, fullback, and Hertz, tackle, are the two Wildcats named, this being the lowest number of Academy players ever named on one of these teams.

There were few outstanding players in the conference this year. Barber, Capt. Artie Meikle, of Windham, Capt. Powers of Stonington and Bernie Stenhouse of Westerly are probably the only boys to come under the extra-good classification this year. Most of the conference games were close tilts, won by a touchdown or two and individual starring efforts were not numerous. Long runs or spectacular passes were infrequent during the campaign.

Two teams have been named with ten other players for honorable mention. This is naming 32 boys out of a total of about 150 players on the squads of the six conference schools.

THE BULLETIN'S 1929 ALL-CONFERENCE ELEVEN.

First Team	Pos.	Second Team.
Powers (Stoning	End	A. Miseveth (Windham)
Barrows (Bulkeley)	End	Berghinzo (N. F. A.)
Hertz (N. F. A.	Tackle	Adams (Stonington)
Fiori (Westerly)	Tackle	Crowell (N. F. A.)
Sisson (Westerly)	Guard	Colver (Chapman Tech)
Hanley (Stonington)	Guard	Dolan (Westerly)
Sroka (Windham)	Center	Cruickshank (N. F. A.)
Quinn (Chapman Tech)	Quarter back	Green (Westerly)
Meikle (Windham)	Half back	Fontaine (N. F. A.)
Stenhouse (Westerly)	Half back	Goyette (Stonington)
Barber (N. F. A.)	Fullback	Collins (Bulkeley)

Honorable Mention—Mudge (Westerly), Chihowski (Chapman Tech), Flather (N. F. A.), Chase (Windham), Halifteras (Bulkeley), Griswold (Chapman Tech), W. Miseveth (Windham), Stevens, (N. F. A.), Thurber (Chapman Tech), Cupello (Chapman Tech).

Absolutely Free

A Bushel of Apples To Every Customer

DURING OUR

Price Reduction Sale

Who Purchases Goods to the Amount of $15 or More. CROWDS, CROWDS, CROWDS, and NOTHING BUT CROWDS Have Marked Each Day of This Great Sale.

A Money Saving Event

You Really Have to Visit Our Store to Appreciate Just What This Sale Means.

$1.75 Men's Union Suits—Extra Heavy. NOW $1.00

$25 All Wool Blue OVERCOATS — Sale Price $18.90

Men's Heavy WOOL HOSE — Sale Price 19c

Boys Sheep-Lined OVERCOATS — Now $4.90

Boys' Coat Sweaters —Heavy Weight — $2.00 grade $1.00

POLICE SUSPENDERS — Heavy Grade 21c

Union Made OVERALLS & JACKETS —All Colors 89c

Heavy Jersey GLOVES — Sale Price 15c

Men's Goodyear Welt Oxfords and Shoes — $4 grade . $2.95

$3.50 DRESS PANTS — Sale Price $2.65

FLANNEL NIGHT SHIRTS — Full Cut 89c

Blue Work Shirts — Triple Stitched — Full Cut 59c

BIG BOYS' SHOES Uskide Soles — All Sizes $1.95

Men's Work Shoes— Moccasin — $3.00 Grade $1.95

MEN'S RUBBERS to fit all shoes — First Quality $1.00

NO SALE IS FINAL UNTIL YOU ARE SATISFIED

Brooklyn Outfitters

266-270 MAIN STREET NORWICH, CONN.

"The Store That Satisfies"

WE WILL GLADLY EXCHANGE ANY PURCHASE MADE DURING THIS SALE

PLAINFIELD

Mrs. Irving Dawley and children, of Stonington, were callers on Mrs Dawley's mother, Mrs. Evelyn Hall, Tuesday.

Local people were in Central Village, Wednesday evening, to attend the Christmas sale at the Congregational church.

Rev. William C. Prentiss and Walter Kingsley were callers in Danielson, Thursday.

Hermon Johnson returned home Tuesday evening from a trip to Maine.

The attendance at the Sunday evening motion picture services at the Congregational church has been increasing every week. The picture to be shown Sunday evening at 7:30 is the six reel film, A Maker of Men, the dramatic story of Bruce Douglas, champion of Christianity.

A group of church school teachers are planning to attend the state Sunday school convention at Hartford, Saturday.

A meeting of the pastor's cabinet is to be held this (Friday) evening at the parsonage to make final arrangements for the play, Forest Acres. Mrs. Lotta Dodge is coaching the players and rehearsals are frequent.

Mrs. Henry Leach will play the organ Sunday at the Congregational church and Mrs. Mabel E. Bonney, of Washington, R. I., will sing. In the evening there will be solos by Mrs. Cecil Butler. Mrs. William Krauss has been appointed leader of the choir for the remainder of the year.

EAST WOODSTOCK

Miss Rebecca Hibbard of the Hartford hospital spent the holiday with her parents, Mr. and Mrs A. H. Hibbard who also entertained Walter and Lyman Hibbard.

Mr. and Mrs. Alpha Witter and little daughter arrived Thanksgiving morning at Mr. Witter's home and gave Mrs. Flora Witter and family a pleasant surprise Mr. Witter left four years ago for Florida and until last spring was residing there. He and his family spent the summer and fall in Washington, D. C.

J. S. May and family, entertained on the holiday Mr. and Mrs. Warren S. May, Mrs Kate Billings, Mr. and Mrs. Earl Ballin and son, all of Waterford and Mr. and Mrs. Everett E. May.

Frank Thompson and family, of Worcester and Miss Constance Wetherell of Boston ate Thanksgiving dinner with G. A. Wetherell, and family, at West View farm.

Mrs. Charles Hopkins has been very ill the past week with erysipelas. Mrs. Theodore Cox is her nurse.

Galen Pike of Sturgis, South Dakota, spent Thanksgiving with Dr E. R. Pike and family. He had not been home for two years. He is in forestry work.

Florence Neely is home from New York where she has been staying for the past six weeks.

Walter Potter is working for the Nieder Worsted Co., in Worcester, Mass.

HAMPTON

Burnham-Lenz Engagement.

The engagement has been announced of Miss Ruth O. Burnham, daughter of Mr. and Mrs. Charles E. Burnham, postmaster of Hampton, to Willard Lenz of East Greenwich, R. I. Miss Burnham was a graduate of Windham High, class of 1923 and of the New England Conservatory of Music, 1927. She is now teaching at the Oxford School for Girls, and at the Hartford School of Music. Mr. Lenz is a graduate of the School of Practical Arts, Boston, 1927, and is employed by Tilden & Thurber, in Providence, R. I.

The C. E. social was held in the chapel Wednesday evening.

A whist was held Friday evening at the home of Mr. and Mrs. Arthur Fitts.

The Boys' 4-H club had its election in the chapel Friday evening.

The Ladies' Aid society met with Mrs. C. E. Burnham Wednesday afternoon.

A meeting of the Home Economics group met at the Chauncey T. Cleveland house, Thursday at 10:30 a. m.

Quinebaug Pomona No. 2 will meet at Plainfield Saturday.

Miss L. I. Fisher of Providence and Miss Nellie Follett of Norwood were callers at Mrs. Wallace N. Jewett's Tuesday.

NORTH STERLING

Little Walter Mimnaugh, a pupil at the Titus school, who fell a few weeks ago and put his elbow out of joint has recently been to Norwich to have an X-ray taken.

Mr. and Mrs. Ralph Hansen were Sunday callers on Mr. and Mrs. Harry Lewis.

Paul Smith of Farmington and Miss Ruth Spooner of Hartford, were week end visitors of Miss Spooner's parents.

Mr. and Mrs. B E. Benway and daughter of East Killingly were callers at the home of Mr. and Mrs. W. R. Spooner Sunday.

The Seventh Day Adventist minister from Norwich called on Mrs. William McNicol and Mrs. William Fischer during the past week.

Mr. and Mrs. W. R. Spooner, Paul Smith and Miss Ruth Spooner called on friends in East Killingly Saturday evening.

Mr. and Mrs. Fred Brooks and family and Mr. and Mrs. Fred Rysler, all of Providence spent the holiday at the home of Mr. and Mrs. G. F. Pierce.

Mrs. Pollotta of this place spent the holiday in Fitchburg, Mass.

Mr. and Mrs. William Nicol and family motored to Boston for the holiday feast at the home of Mrs. Nicol's sister, Miss Elizabeth Breton.

Miss Susan Le Gender, formerly of this place spent the holiday and week end in Brooklyn. Miss Le Gender is at present attending a private college where she is studying to be a kindergarten teacher and is boarding at the home of Mayor Russell of Marlboro.

G. F Pierce had a severe attack of illness during the past week and has been under observation at Day Kimball hospital, Putnam, but has returned home, much improved in health.

Mr. and Mrs. Ralph Hansen spent a day the past week at the home of Attawaugan relatives.

Used for Coughs Over 50 Years

Coughs show an irritated condition of the throat and air passages. Croupy coughs are frightening, bronchial coughs weakening, night coughs and tickling throat are troublesome. For more than 50 years Foley's Honey and Tar Compound has been the established Cough Medicine, safe and dependable for children and grown persons. The very first doses spread a healing soothing coating over the inflamed throat and coughing stops. It loosens and raises phlegm without effort. Children like it—contains no opiates. It exactly suits elderly people—is mildly laxative. Remember the name, Foley's Honey and Tar Compound, and ask for it at Lee & Osgood Co.

THE Plaut-Cadden Co.

To Help Solve Your Gift Problem

This Christmas Store Brims Over With Gift Hints

Our Credit Plan Makes Buying Easy. Use It!

For 57 Years Plaut-Cadden's has been famous as Gift Headquarters and this year finds us with the most complete stock of attractive gifts in our history. Every part of this great store holds gifts of utility, quality, charm and beauty—the kind you'll be proud to give—and glad to receive. Every one is of guaranteed quality and every one offers a saving most welcome to the habitually overtaxed Christmas budget. There's something appropriate here for everybody on your list.

Small Deposit Reserves Anything 'Till Wanted

Give Jewelry Gifts that Last

Our Christmas Jewelry Displays Are Greater Than Ever in Variety, in Assortments and in Values.

DIAMONDS

See these remarkable special Christmas values in diamond rings. They represent the utmost in exclusiveness, quality and beauty at prices unequalled anywhere. Our 57-year-old reputation in selling diamonds is your safeguard in buying.

$6.25, $19.75, $39.75, $48.50, $75, $95, $135 up to $1000

On Our Easy Club Plan

Dresser Sets --- All Colors

A wonderfully complete display in all the newest styles and colors—in beautiful sateen-lined gift ...

Extra Special Xmas Value In 3 Piece Set

Mirror Brush Comb

$4.45

Other Sets of 7, 10, 12, 15 and 20 Pcs.

8.90 $9.95 16.50, $24.90 Up to $75

Guaranteed Strap & Pocket Watches

The leading guaranteed makes—Hamilton, Waltham, Elgin, Illinois, Racine, in the newest styles at prices to suit everyone.

$6.95, $9.50, $15, $22.50, $29.50, $50 to $150

The Newest in Bracelet Watches

The best guaranteed makes—Hamiltons, Elgins, Walthams, Illinois and others in all the handsome new styles at all prices.

$6.75, $9.85 $15, $17.50 $24.50, $34.50 to $250

A Few of Hundreds of Good Gifts for Men and Women In Our Jewelry Dept.

Leather Hand Bags	$1.00	up
Enameled Mesh Bags	$5.00	up
Beautiful Rosaries	$1.00	up
Novelty Necklaces	98c	up
Pearl Necklaces	$1.00	up
Ladies' Umbrellas	$1.95	up
Pen and Pencil Sets	$3.90	up
Solid Gold Rings	$2.25	up
Men's Military Sets	$2.90	up
Pocket Lighters	$1.50	up
Fountain Pens	$1.00	up
3-Pc. Smoker's Sets	$1.00	up
Leather Bill Folds	$1.00	up
Gold Pocket Knives	$1.00	up
Gold Scarf Pins	$1.50	up
Sterling Belt Buckles	$2.25	up

ORTHOPHONIC VICTROLAS

The Best in Recorded Music In Many Styles—At All Prices

$95 UP TO $365

ON EASY CLUB TERMS

MUSICAL INSTRUMENTS

Ukuleles	$1.50 up	Tenor Banjos	$15 up
Drums	$3.50 up	Clarionets	$18 up
Guitars	$7.00 up	Trumpets	$21 up
Violins	$12 up	Harmonicas	$2.50
Mandolins	$7.00 up	Play-a-Sax	$3.75
Accordeons	$4 up	Harmonicas	25c up
Banjo Ukes	$3 up	Music Bags, Rolls	

Suggestions Galore in Gift FURNITURE

Cabinet Smokers	$2.90
Pedestal Smokers	$1.00
Elbow Tables	$1.25
Book Tables	$2.90
Tilt Tables	$5.95
Writing Desks	$29.50
Spinet Desks	$19.50
Secretary Desks	$59.50
Boudoir Chairs	$7.95

Tea Wagons	$13.75	Sewing Cabinets	$3.65
Center Tables	$19.50	Card Tables	$1.00
Book Cases	$18.50	Telephone Sets	$5.90
Fern Stands	$1.00	Cedar Chests	$8.9
Magazine Racks	$2.95	Buffet Mirrors	$5.9
Book Ends, pair	75c	Framed Pictures	$1.0
Parlor Tables	$7 90	Floor Lamps	$6.50
Foot Stools	$1.00	Table Lamps	$4.95
Arm Chairs	$12.90	Boudoir Lamps	$1.00
Fibre Ferneries	$3.90	Folding Screens	$7.00
Coggswell Chairs	$16.90	Gateleg Tables	$14.75

Save $160 to $405 Now On Your Christmas Piano

Christmas PIANO SALE

A Wonderful Chance To Give One Of These Greatest Musical Gifts At A Big Saving

New Upright Pianos

HIGH GRADE — GUARANTEED MAKE

$265

New Grand Pianos

FAMOUS MAKE—FULLY GUARANTEED

$495

Entire Stock of The **Finest Makes**

Mason & Hamlin, Knabe, Chickering, Wassermann, Ampico, Crawford, Jewel, Hallet & Davis and others

NEW FULLY GUARANTEED **PLAYERS**

$295

Bench, Beautiful Scarf, Music Rolls and Delivery FREE

Reduced In This Great Sale

$475 Crawford Upright Piano	$315
$525 Wassermann Upright Piano	$335
$575 Strauss Player Piano	$365
$750 Hallet & Davis Player Piano	$535
$850 Franklin Ampico Player	$565
$875 Wassermann Player Piano	$625
$1595 Knabe Grand Piano	$1275
$2000 Mason & Hamlin Grand	$1595

Pay As Little As

And arrangements will be made to have your piano delivered for Christmas or when you wish delivery made.

LIBERAL ALLOWANCE FOR YOUR OLD PIANO As Part Payment On A New Piano

Exchanged Players

$87, $103, $145 $195, $295, $335

Exchanged Uprights

$19, $37, $46, $55 $69, $82, $93, $110

TOYS

And Beautifully Dressed

DOLLS

Very pretty Flapper and Mama Dolls of the better kind priced no higher than the ordinary kind. All attractively dressed, with real hair and most of them with sleeping eyes. Without question the most attractive dolls in the city. See them and make your selection now.

$1.19 $1.79 $2.59 $4.95 $5.95

Reed Doll Carriages	$2.45
Child's Wood Arm Rocker	$2.50
Child's Fibre Arm Rockers	$3.30
Table and 2 Chairs	$4.30
Child's Desk and Chair	$5.50
Blackboards with Chart	$1.00
Strong Coaster Wagons	$5.90
Two Disc Wheel Scooters	$3.90
Boys' Tool Chests with Tools	$1.95
Toy Pianos	$3.25
Sunbeam Toy Auto Racers	$2.90
Child's 17-piece China Tea Sets	$1.39
Velocipedes and Tricycles	$8.90
Toy Wood Bassinettes	$2.39
3-Car Trains	99c
Rocking Horses	$13.50
1-Pound Electric Irons	$1.39
3-Wheeled Bunny Kars	$2.90
Children's Pool Tables	$10.00
Drums with Sticks	$3.50
Small Wagons	$1.69

Toy Furniture—Kitchen Cabinets, Cedar Chests, Bureaus, Breakfast Sets—Attractively Low Priced.

Give a RADIO

Make sure you will have one by ordering it now on our Christmas Club Plan. This is the best plan ever offered to make it easy to own a radio. Ask about the Club Plan. CHOOSE FROM THESE THREE FAMOUS MAKES—THE FINEST IN RADIO.

Buy One On Our Special Easy Club Plan

Victor Radio

CONSOLE MODEL R-32

One of four beautiful cabinet models of the famous Victor Mico-Synchronous Radio with full vision super-automatic station selector ..... **$155** LESS TUBES

ATWATER KENT SCREEN-GRID RADIO

One of several handsome cabinets containing the Atwater Kent Screen-Grid Radio with the Electro-Dynamic Speaker. Priced as low as ..... **$107** LESS TUBES

Majestic

One of three models of this powerful and selective radio, which has no A-C Hum and no oscillation on low or high wave lengths.

$137.50 COMPLETE INSTALLED

Plaut-Cadden's

135-143 Main St., Norwich. (Est. 1872). Open Evenings by Appointment. Phone 800 or 1946

NEW LONDON STORE—224-236 BANK STREET

HEBRON

Mr. and Mrs. Robert F. Porter and sons, Gibson and Milton, who went Wednesday to Brooklyn, N. Y., to spend the holiday with Mr. and Mrs. Gibson Preston, of 62 Marion street, returned Sunday.

Twenty sat at the Thanksgiving table of Mr. and Mrs. H. Clinton Porter, for a turkey that weighed 19 1-2 pounds.

Nine were present on the recent holiday at the home of Mrs. Gertrude Hough.

Fourteen were at the home of Mr. and Mrs. Frank Warrender. Out-of-town guests were Mr. and Mrs. George Eldridge and children, of Glastonbury, and Herbert Warrender, of Willimantic.

Miss Thelma Cummings celebrated her 16th birthday, Nov. 30. On Friday, Miss Cummings and party of four were in Willimantic to see "The Forward Pass" with Douglas Fairbanks, Jr., and Loretta Young, at the Gem theatre.

Miss Helen Hough spent the recent holiday in Boston with her uncle and aunt, Mr. and Mrs. C. J. Douglass. She returned Sunday.

Mr. and Mrs. Leslie F. Ward and children, of West Hartford, spent the week end in Hebron with Mr. and Mrs. H. Clinton Porter.

Twelve were guests at the Thanksgiving table of Mr. and Mrs. Everett G. Lord. The guests were Misses Clarissa and Susan B. Pendleton, Mrs. Anne C. Gilbert and daughter, Miss Helen Gilbert, of Bridgeport; Grinton Will and Gilbert Kelley, of Wesleyan university, Middletown; Miss Clarissa Lord and a friend, Miss Frances Cutler, of Storrs college.

Miss Helen E. Gilbert and a friend, Miss Monie Gillette, of Bridgeport, spent the week end in New York.

Thermometers in Hebron, Saturday, registered 7 above zero in the morning and 14 above in the afternoon.

The Bridge club meeting was postponed Wednesday night because of Thanksgiving week.

Miss Harriet Hough, who came Tuesday to spend the holidays, returned to Hartford Sunday.

Miss Mildred Hough's school closed Wednesday for the holiday recess.

John Curle, of Brooklyn, has bought the place owned by Samuel Goldberg, of Jones street, and 132 acres of land. The deeds were recorded in the town record books Nov. 20.

Mrs. Mary F. Mitchell spent the recent holiday with her brother, Frank R. Post, and family.

Mr. and Mrs. Herbert Porter ate Thanksgiving dinner with Mr. and Mrs. Merton W. Hills, of Gilead. Mrs. Hills is Mr. Porter's mother.

NORTH FRANKLIN

Miss Lydia Johnson spent the holiday with Frederick Johnson, of Broadway, Norwich.

Mrs. Ella Corey had dinner Sunday with her son, Everett Corey, of Norwich.

Mrs. Charles Thompson and Miss Dorothy Thompson of Boston spent Friday and the week end with Mrs. Lloyd Ayer.

Mr. and Mrs. Milton Beckwith entertained on the holiday, Mr. and Mrs. Luther Holton, Miss Catherine Holton of Willimantic, Miss Winifred Holton of Madison and Miss Margaret Pryde.

Mrs. Frank Rockwood, Mrs. Fred Race, Misses Ella and Florence Hoffman and Helen Freidman were recent dinner guests of Mr. and Mrs. Herbert Hoffman of Norwich.

Mr. and Mrs. Herbert Hoffman, Misses Ella and Florence Hoffman and Mrs. Nellie Race spent the recent holiday with relatives in Easthampton, Mass.

Mr. and Mrs. Lloyd Ayer, Mrs. Marjorie Ayer and sons Eugene and Jack were dinner guests Thanksgiving of Mr. and Mrs. A. R. Manning of Yantic.

Mr. and Mrs. Charles Davis entertained at dinner Thanksgiving Dr. A. B. Davis and Miss Phaylan of New York, Mr. and Mrs. Chauncey Davis, of Mansfield, Mrs. Lovell Smith of New Rochelle, Miss Nancy Davis, of Norwich, Mr. and Mrs. Clifford Lathrop and family of New London, Mrs. Lucretia Lathrop, of Bozrah, Mr. and Mrs. Ben Davis and family and Mr. and Mrs. Howard Davis and family.

Mr. and Mrs. Eugene Clarke entertained at dinner Thanksgiving, Mr. and Mrs. Ernest Clarke and daughter, Jean, of West Haven, Mrs. Lucy Brady and Charles McInness, of Wakefield, Mr. Fred Clarke, Mr. and Mrs Arthur Clarke and Mr. and Mrs. William Walker, of Willimantic.

Miss Margaret Pryde is visiting Mrs. Milton Beckwith.

Mr. and Mrs. Philip A. Johnson and family and Mr. and Mrs. Henry Lyon and family of Norwich, were callers on Miss Lydia Johnson Sunday.

Miss Helen Serad spent the holiday with her parents in Ludlow, Mass.

Mr. and Mrs. Howell Tucker, of Wakefield, spent Friday with Mrs. Eugene Clarke.

STAFFORD

Mr. and Mrs. A. Wilson and family have moved to their new home.

Esther Warren, of Winsted, spent the holiday vacation at her home.

Mr. and Mrs. J. M. Dimmock and Mrs. Laura Ellis spent Thanksgiving with Mr and Mrs. Lambert Perry, in Brimfield.

Mr. and Mrs. Joseph Depeau and family were in Springfield last week.

The contest which has lasted for over a year in the Baptist Sunday school was completed last Sunday. The Spirit of St. Louis winning much interest has been shown in the contest, each side manifesting fine spirit and enthusiasm.

The missionary society of the Baptist church met with Mrs. John Cooper and her daughter, Thursday afternoon at 3.30.

The W. C. T. U. met Wednesday afternoon at the Methodist church Staffordville.

FURY OF LIGHTNING NEARLY CONQUERED

FRANKFORT, Ill.—(AP)—Sidetracking lightning on electric lines appears to be just around the corner.

Where four and five power lines now are maintained between important cities because of the menace of lightning, the sidetracking plans would have one line sufficient.

Part of the research pointing toward this switching of the wild element from the summer sky is done in an odd appearing little house here, surrounded by a high mesh fence because of its perils to life, and hedged about and above by a seemingly nonsensical criss-cross of wires. Its doors and windows are labeled "Danger."

This house is closed for the winter, for the destructive lightning hits only in summer, a circumstance that, while a boon to power consumers, slows down the progress of the lightning engineers.

The station is maintained by the Westinghouse, Public Service of Northern Illinois, Northern Indiana Public Service, Commonwealth Edison and Middlewest Utilities companies.

The heart of the thunderbolt catching appartus is an oscillograph, an instrument that combines the sensitivity of electrical recording, the speed of electrons and photographic plates to record the surges of power passing over the lines when lightning strikes.

With it the engineers know the power of the element they will have to divert to keep their lines from being burned up by the chance strokes.

It will require time to figure out methodes and apparatus to make the switch for a bearable expense possibly several years, but the scientific men expect to succeed.

EDUCATOR PLANS TO WRITE RELIGIOUS TRAINING BOOKS

WASHINGTON—(AP)—Selden Carlyle Adams, assistant director of the division of publications of the National Education association, has resigned to lecture and write in the field of character and religious education.

He has been succeeded by Dr. Belmont M. Farley, formerly a member of the faculty of the Western State Teacher's college, Kalamazoo, Mich.

Mr. Adams was with the National Education association three years. He will engage this winter, in collaboration with Prof. Albert J. Anthony, associate dean of the Auburn School of Religious Education, in the preparation of textbooks for high school pupils in week-day religious schools.

The well man soon forgets the sick man's promises.

Ready for Christmas Shoppers!

FOR THESE COLD NIGHTS

Women's Flannelette Gowns

In all sizes, colors and styles. Extra sizes also at this price $1.00

Porto Rican Gowns

A large assortment of dainty Gowns, all hand-embroidered — Each 50c

LINCOLN STORES

Franklin Square, Norwich, Conn.

Boxed Handkerchiefs

Daintily embroidered, in boxes of one, three or six ..... 25c to $1.00

Boxed Stationery

A most unusual assortment of gift sets of heavy craft paper ..... 25c to $1.98

Washable Capeskin Gloves

Cuff and gauntlet styles in contrasting color trims—Pair $1.98

SPECIAL LOT!

Chamoisette Gloves, with contrasting cuff — Pair 59c

Children's Woolen Gloves for school wear—Pair 50c

Women's Leather Handbags

Pouch and Underarm Bags in the new styles—Each $1.98

TOILET SETS

Two and three-piece sets of Paraloid in novel color effects. Attractively boxed.

59c, $1.00, $1.98

Boys' Blouses

Attractive patterns in broadcloth and percale blouses. Lined collar and cuffs. Double yolk—Each 59c

Children's Union Suits

With straight or bloomer leg. All with long sleeve. A real value at this price—Each 59c

CASSEROLES

With heavy nickeled frame in green, brown and yellow with white lining. Bake proof—Complete $1.00

Pictures and Mirrors

Large variety of styles in all the well known subjects—Each $1.00

Just Received in Time for Christmas

Dainty Rayon Undies

Bloomers, Panties, Dance Sets, Chemises and Step-ins, all of heavy Dulesco. Some with novel lace trims — Each $1.00

AN IDEAL GIFT

Black Georgette Dance Sets

An unusual gift at an unusual price — Set $2.98

Men's Shirts

Neckband, collar attached and some with detachable collars. Plain colors and attractive patterns.

$1.00 Each

MEN'S TIES

All new, fresh stock for the Christmas season — Each 50c

INFANTS' BUNTINGS

Heavy Flannel Buntings with lined hoods. In pink and blue — Each $1.00

Children's Jersey Leggings

For outdoor playtime

$1.00 Pair

TOWEL SETS—One large towel and two Wash Cloths in an attractive gift box ... $1.00

INITIALED PILLOW CASES—Give that personal touch to your gifts—Each 59c

For the Radio Fan—Velour-back Table Scarf, 28-inches in length—Each $1.00

FAST COLOR DRESS PRINTS — A dress-length makes a useful gift — Yard 29c

WOMEN'S FELT SLIPPERS

A heavy grade felt. Bright colors trimmed with ribbons and pompom. Soft padded soles. Sizes 3 to 8 — Pair 59c

Children's Sheep-Lined Slippers

The warmest Slipper a child can wear. Trimmed with a bunny on the instep — Pair $1.00

Santa Claus

will be in Toyland Saturday, at 1 P. M. (and every afternoon until Christmas) from 2 to 4 P. M.

Bring the children in to see our most complete line of Toys and Games.

Children's Books	10c to $1.00
Sturdy Chairs and Tables, in colors—Each	$1.00
Aeroplanes	50c and $1.00
Dressed Dolls	25c to $2.98
Rocking Horses — Each	$1.00

A REMARKABLE SALE OF

BLANKETS

A Blanket Event of Importance

Esmond Blankets

A complete stock of these warm and justly famous Blankets. Color combinations to suit every taste.

$2.98 Each

Pepperell Double Blankets

Part Wool

66x80

A big, full size double Blanket. Made by the makers of the famous Lady Pepperell Sheets. Come in and look at this splendid value.

$2.98 Pair

Crib Blankets

Beacon, 36x36	59c
Beacon, boxed, 36x50	$1.00
Beacon, boxed, 36x50	$1.59
Pepperell, boxed 36x50	$1.29

Presenting newness and Savings with characteristic Lincoln Store forcefulness.

Part Wool Blankets

In block plaids, sateen bound. Full double-bed size. A special purchase for this sale. Saturday Only—EACH

$1.00

Comfortables

WOOL-FILLED COMFORTABLES

With full satin back. At a real saving. 72x78.

$4.98 Each

CRETONNE COVERED COMFORTABLES—Sateen-bound. Filled with a good grade of cotton. 72x78 — EACH $2.98

Signet Blankets

66x80 Single

$2.95

Beacon Signet Blankets offer checked decorative effects that are new, and exclusively Beacon. They are adapted to scores of uses. Their rich colorings make them particularly suited to replace the spread. Ends bound with 8-inch sateen.

Beacon Blankets

"Make warm friends"

For Gifts or Personal Use

Our dependable

Pure Silk

FULL FASHIONED HOSE

$1.00 Pair

Every pair guaranteed first quality.

For Colder Days

Silk and Wool Hose

All the wanted colors.

50c Pair

THE PORTEOUS & MITCHELL CO

Dolls	50c to $10.00	Rubber Balls	25c to $1.00
Doll Carriages	$5.50	Tractors	$2.50
Kiddie Kars	$3.75	Carpet Sweepers	50c
Sleds	$1.50 to $8.75	Bird Games	50c
Bicycles	$3.98 to $35.00	Archery Sets	$1.50 to $8.00
Blackboards	$1.00 to $3.50	Giant Flyers	89c
Automobiles	$6.50 to $30.00	Boats	$1.00

Stuffed Animals, Dogs, Lions, etc. ..... $1.00 to $14.00
Aluminum Dishes for Little Housekeepers ..... $1.00 to $2.25
Haymakers' Sets, consisting of 4 pieces $1.00

Gift Underwear

Women's Crepe-de-Chine Stepins in all shades, $1.98, $2.50, $2.98 Crepe-de-Chine Gowns at $3.50, $4.98, $5.98.

Glove Silk Vests and Bloomers in all pastel shades. Vests $2.00; extra size $2.50; Bloomers $3.00; extra sizes $3.50.

Women's Beacon Bathrobes at $5.98 and $7.98.

Silk Negligees and Quilted Robes at $3.98 to $18.50.

Women's Philippine Gowns, hand embroidered, $1.25, $1.69 and $2.25.

"Porto Rican" Gowns and Pajamas, appliqued in colors. Gowns $1.25; Pajamas $1.98.

Outing Flannel Gowns and Pajamas in white and colors: Gowns $1.00, $1.50, $2.00; Pajamas $1.50, $2.00, $2.98.

Gift Umbrellas, Bags, Jewelry

Women's Umbrellas, Silk or Gloria, novelty handles, amber tips, metal frame, $7.95.

Women's Hand Bags, popular colors. Calf, suede and pin seal leathers, $2.95.

Jewelry, latest novelties in necklaces, brooches and earrings — Choice 50c.

Necklaces and Bracelets, sterling silver set with colored stones — Special $1.00.

Christmas Greeting Cards, in beautiful selections. Assorted in box, 50c and $1.00.

Christmas Cards — an attractive collection of new cards carrying beautiful scenes and appropriate sentiment, 5c and 10c each.

Dinnerware

Luncheon Set, 27 pieces, service for 8 persons, in plain green or rose glass, $5.50.

Console Sets, 3 pieces, in colors, attractively decorated, $1.00 to $4.00.

Vanity Sets, 4 pieces, in colors and decorated at $2.00 and $2.50. Glass Sandwich Plates and Cheese and Cracker Dishes, decorated, $2.50-$3.00.

Book Ends, Candy Jars, Vanity Sets, Salts and Peppers, Casseroles, Mirrors, China Novelties, choice $1.00.

Beverage Sets, 7 pieces, large covered pitcher and 6 glasses, $2.25. Smoking Stands, solid metal stand with handle, insert ash tray, $1.00.

Gloves, Handkerchiefs

Kid Gloves—Women, Men, Boys and Girls, at per pair $1.00 to $6.00.

Lined Gloves, superb assortment of wool lined and fur trimmed, all sizes, $1.00 to $12.00 pair.

Wool Gloves and Mittens, for boys, girls and women, upwards from 50c.

Irish Linen Handkerchiefs for men, women, boys, girls 19c to $1.00.

Novelty Handkerchiefs at each 12½c to $1.00.

Initial Handkerchiefs, each 25c, 50c and $1.00.

High Grade Hand-made Handkerchiefs for Women and Girls, including "Appenzells" 50c, 75c, $1.00.

Gift Boxes in wonderful assortment for Women, Men, Boys and Girls. Box of 3, 39c to $1.98.

Art Section

Bridge Sets, 5 pieces, pure linen, colored applique, embroidered, etc., $2.98 to $12.50.

Chiffon Scarfs, hand painted, 40 inches wide, pastel colorings, $1.98 to $2.98.

Flat Crepe Scarfs, hand painted, in oblong, square or triangle, $1.00 to $3.98.

Boxed Neckwear in lace, georgette or tailored styles 50c to $3.98.

Utility Boxes for hosiery, gloves, handkerchiefs or jewelry, each 50c.

Ribbon Novelties, sachets, garters, handkerchief cases, shoe trees, etc., 10c to $2.98.

Christmas Ribbons for gift tying, satin, chiffon and tinsel at 1c to 50c yard.

Scan the Sky for Santa!

Tomorrow, Saturday, Between 1:30 and 2:30 P. M.

About 2 o'clock P. M., Saturday, kiddies, large and small and grown-ups, too, will have **heads up,** scanning the sky for Santa and his great plane. For Santa will fly to and fro over the city, his siren blowing telling everybody that he is here. He will then fly to Gallows Hill landing field where a large car awaits his arrival. He will drive through Taftville, Greeneville (Central Ave.), to Franklin Square, ending his long trip in our large store window where he will be pleased to greet his little friends every day until Christmas.

On Christmas Eve some Boy or Girl is going to be the proud possessor of this wonderful Aviator's Outfit. Will it be you?

When Dad, Mother, Uncle, Auntie, Brother or Sister purchase toys at Toyland tell them to ask for a **Gift Slip** and to write your name upon it and deposit in Santa Claus' **Gift Box.** On Christmas Eve Santa will select a gift slip from the box and the boy or girl whose name appears upon this gift slip will receive this wonderful gift.

Store employees and their immediate families excepted.

JACKET

Aviator's Jacket is genuine leather, double breasted with notched collar, patch pockets and belted all around. Plaid wool lined throughout.

HELMET

Regulation Army Leather Helmet, with regulation stitching (12 stitches to the inch), suede lined and complete with goggle straps.

Below is sketched the Aviator's Genuine Leather Jacket and Helmet Santa brings for some lucky Boy or Girl—

Gifts for the Home

Rayon Sofa Pillows, all shapes and shades, $1.00.

Vanity Lamps, in pastel colors — Special $1.95.

Foot Stools, Mohair and Velour covered—Special $1.39.

Floor or Bridge Lamps, silk or parchment shades, antique base —Special $2.98.

Magazine Racks, mahogany finish, 4 pockets—Special at $3.75. Folding Draft Screens, magohany finish frame. Burlap panels in green, brown and blue—Special $5.98.

French Oriental Rugs, silky sheen, size 27x54—Special, each $10.00.

Gift Towels, Linens, Etc.

Linen Huck Towels, in white, colored and hand painted, 39c to $5.00.

Turkish Towels, individual or in sets, at each 89c, to sets, $6.98.

Linen Damask Sets with Napkins to match, in white and pastel colored at $2.98 to $67.50.

Lady Pepperell Hemstitched Sheets and Pillow Cases, $1.75 pair to $5.50 set.

Hemstitched Linen Pillow Cases, at pair $2.98 to $4.50.

Embroidered Pillow Cases at pair $1.19 to $3.50.

Rayon Bed Sets at each $2.98 to $25.00.

All Wool Blankets at each $5.98 to $25.00 pair.

Wool Filled Comfortables, each $5.98 to $45.00.

Imported Wool Traveling and Auto Robes, each $5.98 to $35.00.

Gifts for Baby and Little Sister

Infants' Chinchilla Coats lined with satinette, in tan, white, pink and blue, $2.98 to $5.98.

Hat to match, $1.50.

3-piece Suede Cloth Suits, very cozy, with zipper fasteners, Jackets trimmed with bright jacquard binding, hat and helmet style, matching leggings have elastic waist line. Sizes 3 to 6, set $5.95.

Girls' Fur Trimmed Suede or Chinchilla Winter Coats, season's wanted shades, $4.49.

Infants' Sweaters in coat and slipon styles, white, pink and blue, $1.98 to $2.98.

Crib Blankets in pastel shades of pink, blue and maize, each 50c.

Rompers, Broadcloth in white, pink and blue, $1.50 to $1.98.

A Manufacturer's Overstock of

2,500 Rings, 23c Each

Every conceivable style of Ring in this assortment.

BABY RINGS
LADIES' RINGS
MEN'S RINGS

Solid gold shell, chrome finish, platenoid and sterling.
This offer is for a limited time only.

THE PORTEOUS & MITCHELL CO

Gift Toiletries

Gift Toiletries

Manicure Sets in cases, 4 to 9 pieces, celluloid. Colors: Pearl, Amber, Green, Pink, Cream ..... 59c to $3.50

Bath Salts in very attractive gift packages. All Novelty containers—at, each $1.00

Combination Box, containing bath crystals and dusting powder—at, set 89c

Perfumes in individual bottles, all best makes in Holiday carton ..... 25c to $10.00

Men's Toilet Sets in gift boxes —3 to 5 piece sets — genuine and imitation ebony— $1.00 to $10.00

Children's 3-piece Toilet Sets, combination brush, mirror, in colors—set $1.00

Gift Hosiery

"Gold Stripe" full fashioned Silk Hosiery, service and chiffon weight, $1.95.

"No Mend" full fashioned Silk Hosiery, pointed or French heel, service weight, pair $1.59 and $1.95.

"Gordon" V Line Silk Hosiery, chiffon or service weight, $1.50 and $2.00.

"Peerless" full fashioned Silk Hosiery, absolutely guaranteed, pair $1.00.

Women's Rayon Pajamas in novelty designs, attractive shades, $1.98, $2.98, $3.98.

Rayon Gowns, attractive new novelties, $1.50, $2.98, $3.98.

Women's Rayon Bloomers and Panties, in plain and novelty designs, $1.00 and $1.50.

Children's Munsingwear Rayon Pajamas, colors, each $2.98.

Gifts for Boys

Lumber Jacks, best quality heavy wool, $6.50; other grades, $1.75, $2.95 and $4.95.

Reversible Leather Jacks priced at $9.50.

Crew Neck Sweaters, heavy grade, each $4.95.

Slip-on Sweaters. Jacquard patterns, each $2.45.

Chinchilla Overcoats, size 8 to 8, Special $4.44.

Better grades, $8.50 to $12.50.

4-piece Suits, Navy Cheviot, at $14.50.

"Time" Muffler Caps $1.50; Parade Caps $1.00.

Silk Ties, four-in-hand styles, 35c and 50c.

Rob Roy Blouses, 95c.
Leather Belts, 50c.

Gifts for Men

Bathrobes, imported Ombra, light silks, practical flannels, warm, comfortable, $5.00 to $15.00.

Phoenix Silk Hosiery in fancy and plain silk and silk and wool, holiday boxes, 50c to $1.50.

Fancy Shirts, Broadcloth, Madras and Silks, separate collars, and attached collars. Holiday boxed, $1.95 to $5.00.

Silk Neckwear, the finer handmade styles, new patterns, $1.50 to $5.00; others 50c to $1.00.

Silk Kerchiefs, large squares, full size in Silk, Rayon and Cassimeres, $1.00 to $5.00.

"Hickok" Belt Sets, with buckles, $3.00 and $4.00.

Surprise him with a "Dobbs" Hat. Look in his old hat for the size, we will do the rest. Priced at $7.00, $8.00, $10.00.

Universal Pajamas, Broadcloth, Madras, Rayon and Silk, $1.75 to $7.50.

Sweaters, close fitting coat style, $5.00 to $10.00.

Suspenders and Garters Sets, at 50c to $1.50.

Gifts for Her

Glove Leather Jackets with ring belted belt, windproof, all wool plaid lining, colors dark green, navy, blue and red, each $15.00.

Botany Flannel Skirts, newest styles, tuck-in or over-blouse type in cinnamon, navy blue, red, green, tan, $2.95.

Batiste Blouses with ruffles, frills and tricky bows, in following shades of eggshell, maize, white, blue, Capusine, etc., $1.98.

Crew and V neck Slip-on Sweaters, all wool. Colors, Capusine, suntan, cinnamon, jungle and navy, $2.95.

Gift Luggage

Fitted Cases, Overnight, Week-end and Suit Case styles, $6.98 to $60.00.

Hat Cases, $3.98 to $10.00.

Gladstone Bags for women and men, priced at $12.98 to $50.00.

Travel Bags, $5.00 to $37.50.

Military Brushes in the better grades, $2.98 to $10.00.

Toilet Sets, for travel, $5.00 to $12.98.

Brief Cases, $3.98 to $16.00.

Wardrobe Trunks in several styles, $32.50 to $90.00.

NOW IN PROGRESS

Clearance of Women's and Misses' FINE WINTER COATS

Showing reductions that offer great savings.

Formerly $29.50 — Now **$21.95**
Formerly $45.00 — Now **$29.50**
Formerly $59.50 — Now **$39.50**

Coats for every occasion, formal or casual, luxuriously trimmed with finest furs. In sizes for Women and Misses.

POETRY

The First Snowfall.

The snow had begun in the gloaming,
And busily all the night
Had been heaping field and highway
With a silence deep and white.

Every pine and fir and hemlock
Wore ermine too dear for an earl,
And the poorest twig on the elm tree
Was ridged inch deep with pearl.

From sheds new-roofed with Carrara
Came Chanticleer's muffled crow,
The stiff rails were softened to swan's down
And still fluttered down the snow.

I stood and watched by the window
The noiseless work of the sky,
And the sudden flurries of snow-birds
Like brown leaves whirling by.

I thought of a mound in sweet Auburn
Where a little headstone stood,
How the flakes were folding it gently,
As did robins the babes in the wood.

Up spoke our own little Mabel
Saying, "Father who makes it snow?"
And I told of the good All-Father
Who cares for us here below.

Again I looked at the snowfall,
And thought of the leaden sky
That arched o'er our first great sorrow
When that mound was heaper so high.

I remembered the gradual patience
That fell from that cloud like snow,
Flake by flake, healing and hiding
The scar of our deep-plunged woe.

And again to the child I whispered,
"The snow that husheth all,
Darling, the merciful Father
Alone can make it fall!"

Then, with eyes that saw not, I kissed her;
And she, kissing back, could not know
That my kiss was given to her sister
Folded close under deepening snow.

—James Russell Lowell.

The Christmas Club Check.

This year I joined a Christmas club
And every Saturday,
Though it was hard, I paid the bank
What I'd agreed to pay.
For well I knew that Christmas time
Would mean a great expense,
And Christmas week a year ago
I had but sixty cents.

My savings grew week after week,
And much to my delight
I saw my Christmas fund increase—
The idea was all right.
I calculated with much care
How much I'd have to spend
If I should give, when Christmas came,
A gift to every friend.

But oh! alas! alas! alack
My credit was too good!
I should have had much less stuff charged
If I had understood,
I could not buy a Christmas gift
I missed the giver's thrills!
I had to save my Christmas fund
To pay my New Year's bills!

—Somerville Journal.

HUMOR OF THE DAY

Cop (to motorist): "Hey! You can't park next to that fire hydrant!"

Motorist: "Oh yes I can. This car is on fire."—Life.

Teacher—Friedrich Schnabel, tell me where the sun rises.

Friedrich (son of a baker)—In der yeast.—Detroit News.

"What is your daughter doing at present?" asked the old friend.

"Fixing up a past for her future," growled her dad.—Judge.

Husband (after bridge hand): "You might have guessed I had no heart, partner."

Wife: "Quite; but I thought you had a brain, darling."—Bit-Bits.

"Now," said Mr. O'Toole, "that Ireland is free—"

"Free!" said Mr. Hogan bitterly. "Sure, they forced freedom on us to keep us from fighting for it, the dirty tyrants!"—Pele Mele.

"I saw you conversing with that young chiropractor."

"Conversing! He bored me so talking about his spinal cases, I finally told him I didn't want to hear any more of his back talk."—Boston Transcript.

Visitor—I hear you've lost your parrot that used to swear so terribly.

Host—Yes, died of shock.

Visitor—Really, how did it happen?

Host—He escaped from his cage and wandered onto the golf links.—Melbourne Table Talk.

"Mr. Smith, can you tell me where the Augarten Bridge is?"

"How did you know my name was Smith?"

"I guessed it."

"Then guess where the Augarten Bridge is."—Faun, Vienna.

An old German and his wife were much given to quarreling. One day, after a particularly unpleasant scene, the old woman remarked with a sigh:

"Vell, I vish I vas in heaven!"

"I vish I vas in the beer garden," groaned her husband.

"Ach, Ja!" cried the old wife, "always you pick out the best for yourself.—From Freedom.

KALEIDOSCOPE

Electricity used in Denmark is produced in the hydro-electric plants of Sweden.

Southern ports handle about one-third of the total tonnage of our foreign trade.

Many desert plants store moisture in reservoirs, sometimes above ground and sometimes below.

Madras in India is one of the world's flattest cities, its highest point being only twenty-two feet above sea level.

Official estimates place the Hungarian corn crop at 75,000,000 bushels, 26,000,000 bushels more than in 1928.

The state motor patrol corps in Texas gives first aid to injured motorists as well as enforcing traffic laws.

The Merchandising Mart of Chicago, containing the largest floor space in the world used 29,000,000 bricks.

Cornell is the first university to establish an ultra-violet ray solarium for its students in an attempt to prevent colds.

Willamette valley horticulturists have demonstrated that at least three varieties of figs can be grown in Washington.

The story of writing may be traced back to the Egyptian hieroglyphics through the Roman, Greek and Phoenician alphabets.

A German corporation has formed a company in the Philippine islands to build houses of steel and copper to replace nipa and wooden houses.

When the temperature of a bee hive drops below 57 degrees in winter the bees cluster in a hollow ball and those within the cluster vibrate their wings to produce heat.

Faced with the necessity of boiling water during a drought, the residents of Pittsfield, Mass., were advised to beat the water like eggs to restore the original taste

As a measure of preparedness against disasters, epidemics or war, a nation-wide enrollment of nurses for the American Red Cross is maintained in Washington.

The steamer Prince Olav, formerly the British royal yacht Alexandra, will be placed in passenger service out of Miami, Fla., to the Bahamas and West Indies this winter.

WHY?

Why do we keep on striving after things beyond our reach?
Why do we scorn the lessons that experience should teach?
Why do we fret and worry about the future's ills?
Why aren't we all more eager to pay our little bills?
Why do we talk and talk and talk and talk and talk and talk?
Why don't we take more exercise, and walk and walk and walk?
Why don't we do a great deal more to benefit our friends?
Why do we labor chiefly to achieve our selfish ends?
Why do we eat so many things that do us little good?
Why don't we always try to do exactly as we should?
Why do we bleat to others about our woes and cares?
Why do we turn from others when they want to bleat of theirs?
Why do we envy others who may be envying us?
Why do we follow fashions though they are ridiculous?
Why do we boast so much of what we're going to do?
Why do we quit discouraged when we are halfway through?
Why do we make ourselves unhappy, seeking happiness?
Why do we—well, because we're common folks, I guess!

— Somerville Journal.

NOANK

The Reading club met with Mrs. Jennie Ashcroft of Cedar street, Wednesday afternoon. The club is reading an interesting book, Safaria. At the close of the reading period refreshments were served by the hostess. Present were: Miss Annie C. Spicer, Miss Effie Lamb, Mrs. Jessie Bagnell, Mrs. Minnie Palmer, Mrs. Stella Rathbun, Mrs. Elizabeth Main, Mrs. Lucy Fitch, Miss Juliette Chester, Miss Grace Knapp, Mrs. Esther Andrews and Mrs. Frank Scaplen.

Mr. and Mrs. Harry Rathbun, of Waterbury, were recent callers on Mr. Rathbun's parents, Mr. and Mrs. Walter Rathbun.

Harrison Morton Ward post, American Legion, will meet this Friday evening.

John A. Lane, of New London, was a caller in the village Wednesday.

Mr. and Mrs. George Cutten have returned after several days' visit in New York.

Mrs. Philomena DeBiasi and son, Louis DeBiasi, have returned after spending several days with Brooklyn, N. Y. relatives.

Mrs. Oliver has closed her summer home on Prospect hill and has returned to her home in Philadelphia, for the winter.

Bernard Davis, Alfred Ward and Albert Rathbun attended the rehearsal of Rollinson's band in Mystic, Tuesday evening.

Mrs. Mary Chapman has returned to Bridgehampton, L. I, after a visit with her sister, Mrs. Jane Carson.

Mr. and Mrs. Emello Falconi and children have returned after a visit with New London relatives.

Mrs. John Whittaker and son Robert, spent Wednesday with relatives in Willimantic.

Captain and Mrs. Sidney Wilcox have returned after spending several days with relatives in Worcester.

Washington council, Junior O. U. A. M., met Tuesday evening. Several out-of-town guests were present. Plans were made for a meeting of the state board of officers to be held in Mechanics hall Saturday evening, Dec. 14. Halstead Brown is chairman of the committee. Nomination of officers will take place at the next meeting. At the close of business refreshments were served by the committee.

John Loftus, of New London, was a caller here Wednesday.

Mrs. Michael DeBiasi and children are spending several weeks with relatives at Eastern Point.

Many from the village attended a whist given by the sewing society of Charity chapter, O. E. S. held in the Masonic temple Wednesday evening. Mrs. Minnie Palmer, of the village, was chairman of the affair.

Announcements have been received of the plans of Rev. and Mrs. C. T. Hatch to observe their 50th wedding anniversary Tuesday, Dec. 10th, at the Methodist Episcopal church in Wellesley, Mass., where the former is pastor. Rev. Mr. Hatch was a former pastor of the local Methodist church.

Mrs. Mary Beebe, who has been ill, is recovering.

T. Owen Brown is spending several days in New York.

Miss Ann Robertson, of New London, was a recent caller at her home on Spring street.

WEATHER PROPHET CLAIMS HE PREDICTED COLD WAVE

Weather Guesser Carl Ashcraft is all smiles since the cold wave came up from Long Island sound, for he had told the world that the icemen will fill their houses before the first of the year. His short nose was smelling the wind and he was telling a group gathered about Jane Carson's stove near a red hot fire that there will be a heavy frost. And the Sheep-skin club will need their sheep-skin coats for the winter is now here. Some days will be warm but not enough to leave off the sheep-skin. Automobiles were frozen up Saturday and had to be towed around town. It was the season's coldest day for November in 12 years. Jack Ellis was telling what happened down at his house, with the cold wind singing around the doors. He has some nice hens, and he one trained. It seems when Jack is home, the trained hen, Pat, knows it. Around the hour of 6 o'clock, he heard Pat crying with the cold. But he rolled over in bed until his eggs were turned over and the coffee hot. "It was around 7:30 when I got out of bed," he said. "After my breakfast I went out to see if my automobile was all right, for I forgot and left the hood up. Getting in there I saw my trained hen in where the engine is, fast asleep and warm. How did she get out of the coop and know where that warm spot was? I could not find out how she got into the garage. I let Pat finish her beauty sleep. I looked and saw how the rest of the flock was and found one dead from the cold wind, the first time in my life that I saw hens stake with the cold and cry. So I had a parade and led them into the cellar, near the furnace and gave them their breakfast. You never saw such a happy flock of hens in all your life! They almost smiled. The glass, at the back door, read 5 above zero; that is cold for November". Guesser Ashcraft said the water was rolling high with a skim of ice. The fishing fleet had to come back home. It was too cold. I think why we got this cold wave so quickly was because we were out fishing the first part of the week, and I saw a shark that looked like a man-eater, chasing the fish right in to the shore, and the fish were jumping and doing a fast 100-yards. Then I said look out for the cold wave and wind so I think that I was not far off.

Another fellow told about a cold day when he was in the navy up around Russia. It was in October. Soon the black, white and blue clouds came up and the captain of the ship put to the dock extra heavy lines, and was ready for the storm. It snowed with the sun out, rained, then came hail stones as large as golf balls. The wind blew about a 45-mile gale and as to cold, it was about 24 below zero. It was so cold that my buddy got out his shaving set to get off a few cat hairs or a base ball nine and even the water froze between the barrel on deck to his room so that he had to break ice about one-half inch thick; he had to go without a shave. It was the coldest October Russia ever saw. It was around 1900, or so. I lost the date of the year but remember it around 1900. That is the worst cold weather I ever saw, for it came up so quick and it lasted for two weeks."

The Weather Guesser said, "We are in for a hard winter—snow, ice and cold weather. Since the bubble broke at Wall street, in New York, where many men are on their last pair of shoes, and cannot find work, what are they to do when the snow is about a foot deep? We will have two snow storms in December. Guessing the weather I might be wrong, once in a while, but I have hit it quite often." The gang around the store gave him a big cheer for his talk.

"This letter is marked 'Dictated but not read.'"

"Well, if he didn't consider it worth reading, why should I?"— Louisville Courier-Journal.

STONINGTON

James D. Donohue and Arthur Somers, of Rochester, N. Y., visited relatives here Wednesday.

Stonington Girl Scouts will go to New London Saturday afternoon where they will attend the court of awards in the Bulkeley school auditorium. Forty badges of merit will be awarded the local scouts. The trip will be made in private cars and the scouts will be in charge of Captain Florence Buck and Lieut. Alvida Lewis.

The boys of Stonington high school officially opened their 1929-30 basketball season Wednesday afternoon when they held their first practice in the Stonington Community house, under direction of Coach Leo Smith. Edward Johnson is manager of the team. Walter Adams has been chosen captain, also has been selected captain of the '30 football team.

Pioneer Hook and Ladder Co. met in their rooms Wednesday evening.

The warden and burgesses of the borough are to meet this (Friday) evening.

Mrs. J. Wells, of White Plains, N. Y., is the guest of her daughter, Miss Ruth Wells, of Stonington high faculty.

The first communion class of St. Mary's church is receiving weekly instructions under the direction of Rev. E. A. Cotter.

Mr. and Mrs. Charles I. Manchester, of Stoneridge Country club, went to Greenwich Tuesday, to spend the winter with relatives.

Rev. and Mrs. George **Spalding** left Wednesday for Florida, where they will spend the winter.

An effort is being made by the officials to rid the town of slot machines and punch boards and notices have been issued to the effect that the practice must stop.

GALES FERRY

The annual Red Cross Roll Call in this section has met with a good response to date, the following members being reported by Mrs. Walter M. Buckingham, chairman of the Gales Ferry auxiliary: Fletcher Wilson, Mrs. Edward H. Latimer, Walter M. Buckingham, Mrs. W. M. Buckingham, Mrs. Charles Tyler Bard, D. R. Povey, Mrs. D. L. Fish, Judge Billings F. S. Crandall, Mrs. B. F. S. Crandall, Mrs. Everett Noyes, Miss Caroline B. Freeman, Mrs. Courtland E. Colver, Mrs. Andrew P. Miller, Mrs. Lucy B. Hempstead, Miss Adelina S. Povey, Miss Grace E. Povey, Miss Susan Mathewson, Miss Amelia Mathewson (in memorial), Mrs. Allen Shaw Bush, Mrs. James A. Stoddard, Miss Gertrude D. Allen, B. Ericson, Mrs. Fred E. Richards, Mrs. William D. Allen, Mrs. Herman F. Peckham, Mrs. Emil A. Gunuskey, Edmund Stoddard, Henry S. Bisbing, Mrs. Justin H. Peckham, Mrs. Orville D. Allen, Mrs. William Leonard, Mrs. Charles A. Satterlee, Miss Alice Satterlee, R. Irving Hurlbutt, Mrs. R. I. Hurlbutt, Carroll S. Hurlbutt, Rev. Jerome Greer, Mrs. J. Greer, Mrs. Henry W. Hurlbutt, Mrs. Lucy A. Hurlbutt, Miss Laura A. Perkins, Mrs. L. B. Aplin, Frank A. Aplin, Richard B. Latimer, Mrs. Mary C. Watrous, Dudley C. Perkins, Mrs. D. C. Perkins.

The school nurse, Mrs. Mildred Maher, of Norwich, was a visitor at the village school Wednesday.

Miss Stella Tweedly, of Onset, Mass., who has been a guest of her uncle and aunt, Mr. and Mrs. Arthur O. Faford, returned home Tuesday, Mrs. Faford accompanying her to Onset.

Mrs. Harlan A. Pierce left Sunday for New York for her annual stay during the winter.

New books placed on the shelves at Gales Ferry Free Public library include: Aldrich—Lantern in Her Hand; Bailey—Burning Beauty; Benson—Paying Guests; Brown—Father; Deeping—Roper's Row; Hill—Honor Girl; Lincoln—Blair's Attic; Loring—Swift Water; Oemler—Johnny Reb.

Ogden—Cherokee Trails; Oppenheim—Glenlitten Murder; Payne—Hedges; Porter—Freckles Comes Home; Rath—Flying Courtship; Rath—Sky's the Limit; Rea—Six Mrs. Greenes; Reynolds—Gift in the Gauntlet; Richmond—At the South Gate; Rosman—Visitors for Hugo; Scott—The Wave.

Attendants at the library during the past month were Miss Caroline B. Freeman, Mrs. Delphine Fish, Mrs. Charles Hoyt, Mrs. Nelson Parker and Mrs. J. Edmund Norman.

The Connecticut Light & Power Co. has extended its lines along the Military highway from the village to the Pine Plains greenhouses in the town of Preston. Allyn's Point residents making connections with the service include Wallace V. Norcross, Attorney George Curtis Morgan, Thomas Allyn, Thomas Baudro and Mrs. Fred Harvey.

Mr. and Mrs. Harold Bartlett and Mr. and Mrs. Robert Townsend, of Mystic, were guests the first of the week of Mr. and Mrs. R. Irving Hurlbutt.

The Ladies' Aid society held its annual Christmas sale and tea at the vestry Tuesday afternoon from 2 to 5. Over $50 was received as the proceeds of the sale and several orders were taken. The society will hold an all-day meeting Thursday, Dec. 12, to fill an order for tying quilts. Mrs. Eugene LaFontaine is in charge of the arrangements for the luncheon which will be provided by the losing side in the recent work contest.

The Long Cove members of the society are taking a vacation from their regular sessions until after the holidays.

Miss Susan Mathewson, who left recently to spend the winter with Mrs. Herbert L. Crandall, in New London, was a caller at her home Tuesday.

Mr. and Mrs. Lucius I. Wightman and daughter, Miss Janice, who have occupied the former Noyes B. Allyn place in the village for nearly a year, left Monday to spend the winter months at their home in Montclair, N. J. Their daughter, Miss Doris, who entered the Conservatory of Music at Cincinnati, Ohio, in September, will join them in Montclair for the Christmas recess.

Mrs. F. A. Aplin and son, Frank, were guests over the recent holiday of Mrs. Aplin's son-in-law and daughter, Mr. and Mrs. Donald Irwin, at Mount Vernon, N. Y.

Mrs. Delphine Fish has closed her home in the village for the winter and is spending some time with her son-in-law and daughter, Mr. and Mrs. Coleby Morgan, in Mystic.

Mr. and Mrs. Walter M. Buckingham had as dinner guests for the holiday, Mrs. Buckingham's parents, Mr. and Mrs. J. Frank Clark, and Mr. and Mrs. Charles M. Olson, of Norwich, and Fletcher Wilson, of the village.

Mrs. Charles H. Comstock and daughter, Mrs. Mary C. Watrous, were entertained for the holiday by Mr. and Mrs. Ambrose Sullivan at Trading Cove.

Wilbur, having been to New York, was telling his cronies of the sights he saw.

"An' up at the hospital I seed one of these machines that tell if a man's lying."

"Pooh," said Luke from his corner.

"Pooh? Did you ever see one?"

"See one? I married one!"

—Schenectady Union-Star.

here are GREAT SAVINGS for you

A&P ESTABLISHED 1859 "WHERE ECONOMY RULES"

Foods of nationally known excellence at prices made possible by A & P's policy of selling the best of foods at the lowest prices. Make out your shopping list now and make your food budget go further by bringing your list to A & P . . . where savings are worthwhile.

AN EXCEPTIONAL GROUP OF VALUES

Bread	FRUIT and NUT	2 LOAVES 25c
PANCAKE FLOUR	FOR BREAKFAST, LUNCHEON and DINNER	2 PKGS 23c
Pillsbury's		2 PKGS 23c
Aunt Jemima		2 PKGS 19c
Virginia Sweet		½ PINT JUG 25c
Maple Syrup	A&P PURE	PINT JUG 49c; JUG 21c
Vermont Maid Syrup		½ PINT JUG 15c
Sultana Syrup	SULTANA BLENDED	PINT JUG 25c
Macaroni, Spaghetti, Noodles		4 PKGS 25c; LB 29c
Cheese	WHITE	¼ LB PKG 23c
Salada Tea	1¼ OZ PKG 9c	½ LB PKG 45c
Grandmother's Bread		LOAF 8c
Bokar Coffee		LB CAN 39c
Red Circle Coffee		LB 33c
Eight O'Clock Coffee		LB 29c

SPECIALS!

POTATOES Maine Green Mountain	15 LBS 43c
BUTTER SILVERBROOK pound prints or tub	
PEAS A&P	2 LBS 89c
EVAPORATED MILK WHITEHOUSE	NO. 2 CAN 19c; 3 TALL CANS 25c

Fruits and Vegetables

Onions		LB 3c
Sweet Potatoes		4 LBS 25c
Cooking Apples		4 LBS 25c
Cabbage		LB 3c
White Turnips		2 LBS 9c
Apples	FOR TABLE USE	3 LBS 25c

FISH and POULTRY — Choice Meats — AT ALL A&P MARKETS

Roast Pork	RIB END	LB 22c	Turkeys	FRESH PRIME GRADE	LB 39c
Fresh Ham	WHOLE OR SHANK HALF	LB 24c	Chickens	FRESH MILK FED 4-5 LB AVERAGE	LB 39c
Fresh Shoulders	6-8 LB AVG	LB 17c	Fowl	4-5 LB AVG	LB 38c
Face Rump	CLEAR MEAT ROAST	LB 39c	Lamb	SHORT LEG GENUINE SPRING	SMALL LB 40c; LGE LB 37c
Fancy Undercut	GOOD ROAST	LB 38c	Lamb Fore Quarters		LB 22c
Prime Rib	ALWAYS GOOD	LB 38c; LB 33c	Scallops	FANCY CAPE	LB 65c
Pot Roast	LEAN AND MEATY	LB 28c	Oysters	WICKFORD	PT 39c

MORE VALUES!

P & G Soap	8 cakes 29c	Blue Label Ketchup	lge bot 19c
Dried Green Split Peas	16 oz pkg 11c	Lifebuoy Soap	3 cakes 20c
Dried Scotch Peas	16 oz pkg 10c	Muffets	pkg 11c
Dried Canadian Yellow Peas	16 oz pkg 10c	Sultana Broken Sliced Pineapple	No. 2½ can 25c
Dried Yellow Split Peas	16 oz pkg 11c	Quaker Maid Cocoa	can 12c
Dried Yellow Eye Beans	2 pkgs 23c	Gold Dust	lge pkg 23c
Dried Kidney Beans	2 pkgs 23c	Fairy Soap	3 cakes 11c
Dried Lima Beans	2 pkgs 35c	Lovell & Covel Caramels	lb 29c
Brer Rabbit Molasses GREEN LABEL	No. 1½ can 14c	Rye Bread	loaf 10c
Blue Label Karo Syrup	No. 1½ can 13c	Raisin Bread	loaf 10c
Challenge Condensed Milk	can 15c	Pan Biscuits	pan 9c
Eagle Condensed Milk	can 19c	Doughnuts	½ doz 10c

THE GREAT ATLANTIC & PACIFIC TEA CO.

PUTTING ASIDE SOMETHING FOR FUTURE NEEDS

(Written Specially for The Bulletin)

Some one who has been keeping tabs on such things recently reported that, between now and Dec. 25, the banks of the country would pay out to various "Christmas clubs" between two and three hundred million dollars.

The idea of the "Christmas club" is born of the fact that practically everyone wants to give away more, at Christmas, than he has to spare. The wave of Christmas generosity takes the vast majority as unpreparedly as if it was an entirely new thing, and had never submerged anybody before.

The average man or woman, while dimly realising that there is such a thing as Christmas coming, doesn't wake up to its impending nearness till about a week before it is due to arrive. By which time it is entirely too late to scrape up money enough to buy and forward all the gifts either actual desire or subservience to convention dictate shall be bought.

This results in a far from pretty how-de-do. Everybody's trying to borrow money from somebody to meet holiday needs, and nobody has money enough to attend to his own.

What ought to pass as a gay and joyous season is turned into one of worry and fuss and scrimping and making believe—all because Mr. Average Man and Mrs. Average Woman hadn't gumption and grace enough to look ahead beyond their noses or plan ahead beyond one day.

If he hadn't bought that set of books which he didn't really need, last October, Mr. Average Man might have had money enough to buy something real snappy for Aunt Jane and Cousin Gladys and all the other aunts and cousins "whom he reckons up by dozens." If Mrs. Average Woman hadn't fallen, three weeks ago, for that $40 new hat, which she now sees she could have got along without, she would have had plenty to buy all the slippers and neckties and such things which she hankers to distribute. Neither of the Averagers thought so far ahead and now they're "strapped" with Christmas only a block away and already turning the corner.

What to do? What to do?

That's where the bank's Christmas club comes in with a pocket-satisfying answer.

As each Christmas passes, you vow you'll never allow yourself to be caught napping by another one. You'll get ready for it in ample time; you'll make sure of enough money laid by to fill the bill; you'll show some sense. That's what you promise yourself.

But you won't; not if you're Mr. Average Man or Mrs. Average Woman. You'll do just about the same this year that you did last year and will do next year. That is, you'll start in with a vim on the 26th of December; you'll keep it up with steadily lessening interest till about the middle of April; then you'll forget all about it till the 23rd of December, when you'll suddenly rouse up to the same old worry over what-on-earth you're going to get for Jim and Julia and how-on-earth you're going to pay for the things.

Unless you joined a Christmas club at the bank, last December, and were prodded into making your regular deposits every following week. In that case, your worries can be dismissed as fast as they come up.

All the year long you've paid in your weekly half dollar or dollar, with the distinct understanding that these deposits were to accumulate, undrawn upon, till the following Christmas. So, when that season approaches, you know that you have subject to your call $25 or $50 or $100, according to the size of your weekly deposits, with a dollar or two of interest added. You haven't missed the small weekly deposits, amounting to only a trifling sum at any one time. Yet, like the "little drops of water" of the Sunday school hymn, they make up, when added together, a tidy and very comfortable reserve to fall back on.

I don't know, nor do I care, whether the banker who first suggested and put into practice the Christmas club idea was actuated by a spirit of philanthropy or a desire to swell the assets of his institution. In either case, he showed how to take care of a big and bothersome problem in a very simple and easy way.

He did more than that—if only Mr. Average Man has sense enough to see it. He showed, by his method of preparing for Christmas beforehand, how similarly simple and easy it would be to prepare for the more serious emergencies of life beforehand.

Christmas comes every year with practical certainty. So the proverbial "rainy day" comes into every life with practical certainty.

No matter how brightly the sun of prosperity may be shining on you, just now, it's about as sure as fate that the clouds will loom, sooner or later, and the rain fall and the wind blow, and you'll surely need a prepared shelter to protect you from the storm.

No matter how good wages you're getting now; no matter how much money your business is bringing in, the time is fairly sure to come when your earning power will diminish or cease, temporarily, and your profits will dwindle to the vanishing point.

If you have taken advantage of the sunshine not only to make your hay but to store some of it away in rainproof barns you can meet the stormy weather with complacency.

If, on the other hand, you've been living "from hand to mouth," spending all your income as fast as you get it, laying by nothing for emergencies, then the accident or the illness or the happening of any sort which cuts you off from your gainful occupation, even temporarily, is a mighty serious matter.

If a Christmas club with its small weekly deposits is a big help in meeting the holiday season's demands, then why isn't a "Rainy Day club" with small but regular deposits, persistently made year after year, a big help towards meeting the larger demands sure to be made by sickness or accident or age or business panic?

What's sauce for the goose is universally admitted to be proper dressing for the gander.

If it is wise to save up money weekly by week to buy Christmas gifts with, why isn't it even wiser to save up money week by week to pay doctor's bills or hospital fees, or various other emergencies which are fairly certain to come into every life, sooner or later?

And that is exactly what savings banks are for, to keep safely and profitably the excess earnings or profits of today's work in instant readiness for the distress signal which usually comes just when it is least expected.

One doesn't need to join a Christmas club to save money either for Christmas or for any other emergency. Every savings bank is a big All-the-Year club, organized and managed to help you and me and everybody else prepare beforehand for possible or probable future needs.

The Christmas club is a good thing—as far as it goes. The saving up, during the summer, of money enough to meet Christmas bills is a wise procedure—as far as it goes.

But why stop there? Why save for one foreseen demand and not save for others, quite as easily visible and virtually as certain?

If you find it possible to save, regularly and persistently, for the sake of making a holiday splurge, it is certainly possible for you to save, as regularly and as persistently, for the time when you'll be flat on your back, unable to earn a cent, but having to spend dollars.

If it is possible to save for Christmas's sake, it is quite as possible to save for thrift's own sake.

Of course, some "off horse" will kick against any attempt to keep him in the traces. Some average critter will declare that it takes all he can rake and scrape just to live. He hasn't any overplus to save.

That, to speak mildly, is just tommyrot. Anybody with a job or a business can save something—if the inducement is great enough. It may be very little, but every little counts. It is pennies which make pounds and dimes which make dollars.

Such savings as ordinary people can make are not urged as a means for getting rich. They are simply the storing up, ahead, of ammunition with which to fight the devil of necessity when he starts his raid on you.

Lots of people find the assurance of having some Christmas money inducement enough to make them sacrifice present desires for future pleasure.

What is to prevent lots of others from seeing even more potent inducement in the assurance that there is a reserve to take care of wife and kiddies when they themselves are out of work or invalided?

It takes a certain amount of self-denial and self-sacrifice to save money for even a Christmas club. That's all that is required to save money for much more important purposes.

I once knew a man who never earned over a dollar a day, but who saved enough in the course of years to buy and pay for his own home I know today, men who are getting five or six dollars a day, and who are spending every cent of it, and then complaining that they can't make both ends meet.

It isn't in the amount one gets, it's in the spirit with which one uses it, that the difference lies.

Where there's a will there's generally a way.

Outside of paupers and hoboes, there are mighty few who can't lay up a little something today against tomorrow's needs.

THE FARMER.

Bridge Party Held In Spite of Cold!

Don't despair some day your social calendar is full, and you awake with a miserable cold. Be rid of it by noon! You can, if you know the secret; a simple compound that settles colds in record time.

Every druggist has this wonderful tablet. Pape's Cold Compound is what they call it. Harmless, but it's a better way to drive away colds than by dosing with drugs that make the head ring. Don't go to a party red-nosed and with watery eyes; get this quick relief for 35c at any drugstore.

Pape's COLD COMPOUND to STOP a Cold

CENTRAL VILLAGE

Mortimer Stetson, formerly of Norwich, who is station agent at Wauregan, is at his home with an injured foot. A hand truck ran against it, while he was employed at the station.

Edgar Barr, who has been spending several weeks with South Manchester relatives, is at his home.

Wednesday evening the Ladies' Aid society held the annual sale and entertainment at the church parlors. Mrs. Lotta Dodge, Mrs. Cecil Butler and Mrs. Generous, of Plainfield, had charge of the jello table, Mrs. Arthur Eyens was fortune teller, Mrs. Edwin Kennedy and Miss Lucy Broadhead sold aprons, Mrs. Grace Rouse and Mrs. Stuart Ellsworth had the fancy article booth, Miss Hazel Edgerton and Miss Arlene Potvin sold candy, Mrs. Levi Baker, plants and Christmas cards; Mrs. L. Howard Cross and Mrs. James Gardner looked after five and ten cent booth, Mrs. Homer Dean, grabs; Santa Claus, (Harriett White) arrived about 6 o'clock and the little people were delighted. Supper was served under direction of Mrs. Edward Cutler, who was assisted by Mrs. George Reese, Mrs. Samuel Collins, Mrs. George Torrey, Mrs. Joseph Jodoin, Mrs. Lorraine Collins, Walter Reese, John Winsor, Eugene Collins and his waiters from Wauregan, gave their services for this and meat pie, mashed potato, mashed turnip, creamed carrots, jelly, celery, pickles, mince, squash and apple pie, and coffee were served. During the supper hour a musical program was provided under direction of Miss Ruth Potvin, the church organist. Bernard Millstein gave several violin solos, accompanied by Miss Potvin at the piano; piano duets by Misses Betty Potvin and Margaret Moore. Piano solos, by Miss Mildred Gowan and Miss Marjorie McDonald; vocal solos by Miss Arlene Potvin and Miss Hazel Edgerton.

Mrs. Fred Tillinghast is much improved in health.

James Garrett, who has had a blacksmith shop here for several years, has gone to Moosup to work in Potvin's garage.

Mrs. Arnold B. Mathewson is spending a few days in Grafton, Mass. with her daughter, Mrs. Reginald Anderson and family.

EASTERN VOLUNTOWN

Mr. and Mrs. William Bitgood had for Thanksgiving Mr. and Mrs. Lee Remington and family of Oneco. They brought the Thanksgiving dinner with them. They had ducks, mashed potatoes, mashed turnips, squash, brown and white bread, chili sauce, peppers, mince pie, Prince of Wales cake, cookies and butter, tea, coffee, sweet cider, oranges, grapes, nuts, and peanut taffey.

Thomas Lewis of Green, R. I. spent Thanksgiving with Mr. and Mrs. Bitgood.

Dec. 2 there was quite a snow storm. The snow measured four inches or more on the level.

Mr. and Mrs. James Congdon spent Thanksgiving with their son and family in Plainfield. There were Lloyd Congdon and family and Clifford Congdon and family and Freddie from Eastern Voluntown for dinner. They had turkey and all of the fixings and pies and cakes, cranberry sauce, peppers, brown and white bread. They had oranges, grapes, nuts, bananas. After they ate and got the work all done up they all went to their homes wishing and hoping they would all meet next Thanksgiving.

Sunday visitors at Mr. and Mrs. William Bitgood's were Elisha Bitgood and daughter Mrs. Emma Chaffee of Hope Valley, Mr. and Mrs. Charles Barber and son Joel, granddaughter of Jewett City, Robbie Bitgood, grandson of Mr. and Mrs. Bitgood of Pachaug, and Grover Fry of Pomfret. Grover lived with Mr. and Mrs. Bitgood 13 years. He has been away 11 years from Mr. Bitgood. Mrs. Bitgood said it seemed good to have him come home. He had a sister living with Mr. and Mrs. Bitgood 11 years. She got married and went away. She is dead now and left three children, two girls and one boy.

Otis Remington of Oneco was looking over some boxes and old papers and in them he found a newspaper called the State Guard dated Norwich, Wednesday, Oct. 10, 1855, and another called Hartford Times, 1850. He also found an account book, and arithmetic written 1825-1892, by William A. Potter a map of the United States dated 1868-1870 and letters dated 1859 to 1863. He has twelve letters ranging from 100 to 114 years and a magazine printed during the Civil war 1860-1863 and old furniture and fireplace utensils and some of the cooking utensils used about the fireplace.

Annie Bitgood of Sterling Hill had 19 to a Thanksgiving dinner. She had turkey and duck and all the fixings. She had brown and white bread and pies of different kinds, some of her party were from Hope Valley, R. I., some from Moosup, some from Plainfield and some from Sterling Center.

Otis Remington of Oneco was in Pachaug Friday evening to the Community church. He gave them a little vaudeville.

Maurice Harrington of Eastern Voluntown and Joel Bitgood of Voluntown sailed on Mr. Bitgood Tuesday.

Mrs. Warren Tanner is not gaining as fast as her many friends would like to have her do.

WILSONVILLE

Miss Jessie Sobosik, who is with her aunt in Webster, was at her home here for the holiday and week end.

Schools and mills shut down Wednesday before the holiday, for the rest of the week.

Quite a number attended the wedding in Webster of Tony Langer, of this place and Ruth Armstrong, of Webster. They are with the former's parents for the present.

Mr. and Mrs. Murdock of Boston and Mr. and Mrs. Bixby of Worcester, were with their respective mothers over the holiday.

THE CENTRAL STORE

PHONE 1238

Specials for Friday and Saturday

FANCY POULTRY — CHOICE HEAVY BOSTON BEEF — FRESH EASTERN CUT PORK LOINS

BONELESS ROLLED ROAST BEEF ..... 42c lb.
RIB ROAST BEEF ..... 42-45-48c lb.
FRESHLY GROUND HAMBURG ..... 25-35c lb.
FORES SPRING LAMB, 6 lb. ave. ..... 30c lb.

IMPORTED CANADIAN BACON
HORMEL'S SPICED HAM, sliced ..... 60c lb.

SQUIRE'S — DEERFOOT — HOME MADE SAUSAGE

H. C. ROWE'S CERTIFIED NORTHERN OYSTERS 45c pt.

FRESH GREEN PEAS — STRING BEANS — TOMATOES — CAULIFLOWER

FRESH NATIVE EGGS ..... 69c doz.
NATIVE EGGS (Held in storage) ..... 2 doz. 89c
ROCK GLEN BUTTER ..... 2 lbs. $1.09

2 cans SNIDER PEAS—1 can MARYLAND TOMATOES 52c
CAMPFIRE MARSHMALLOWS ..... 1 lb. pkg. 25c
OHIO BLUE TIP MATCHES ..... 6 boxes 21c
FANCY COLUMBIA RIVER SALMON..15 oz. can 42c
NORWEGIAN SARDINES ..... 3 cans 29c
WASHING POWDER ..... lge. pkg. 15c

GERBER'S STRAINED VEGETABLES.... 3 cans 31c

James M. Young & Sons, Inc.

When You Visit This Big Pure Food Market You Will be Convinced We Carry the Most Varieties and the Greatest Supply of Good, Fresh Foods in Eastern Connecticut—Priced to Show the Greatest Saving—and Still Have Quality. SPECIALS FOR FRIDAY AND SATURDAY!

MOHICAN MARKET

Franklin Square, Norwich, Conn.

Fresh Little Pig SHOULDERS — All Surplus Fat and Skin Removed — 15c lb.

GENUINE BABY LAMB — Short Cut Legs — 37c lb.

Boneless Fores BABY LAMB — Solid Meat — 32c lb.

ONE WHOLE FOWL — For Fricassee — 89c ea.

CHICKENS — Fresh Young Birds — 39c lb.

FOWL — Fresh Milk-Fed — 39c lb.

Best Center Cut PORK CHOPS — 29c lb.

Freshly Opened CHOWDER CLAMS — 39c pt.

Certified Northern Quality OYSTERS — 45c pt.

BONELESS SMOKED HERRING — 18c lb.

Luscious Red CALIFORNIA GRAPES — 3 lbs. 25c

FLORIDA GRAPEFRUIT — 5 for 25c

FRESH WHITE Mushrooms — 49c lb.

FRESH NATIVE SPINACH — 3 lb. peck — 19c

ENGLISH WALNUT HALVES — 69c lb.

White, Crisp CELERY — 2 bun. 19c

Native Large Brown, Fresh EGGS — 69c doz.

Rich Whole Milk CHEESE — 29c lb.

Absolutely Good Full-Bodied EGGS — 2 doz. 95c

GRANULATED SUGAR — 5 lbs. 26c

OHIO BLUE TIP MATCHES — 6 boxes 21c

RED KIDNEY BEANS — 2 lbs. 21c

FRESH LOINS LITTLE PIG — 8 to 10 lb. average — PORK to roast ..... lb. 23c

BEST U. S. INSPECTED CORN-FED STEER BEEF
PRIME SHORT RIBS ROAST BEEF 36c lb. | LEAN CUTS POT ROAST BEEF 25c lb.
Fresh Cuts STEER BEEF for Boiling ..... lb. 15c

MEADOWBROOK BUTTER — Is Now the popular big selling quality Butter in Norwich. We are doing a tremendous business in this high grade Fresh Butter—sold at the smallest margin of profit. There's a worthwhile saving at our low price that has become so popular — Special for this two day Sale—lb 45c

Mohican Fresh Baked Bread — "WE BAKED IT HERE"—Full 16 ounces of well baked, good wholesome, tasty homemade flavor Fresh Bread—Greatest Bread Value at 5c

Our Big Selling Specialties on Sale This Week at An Extra Saving.

MOHICAN Fresh Made MAYONNAISE — Distinctly different—Smooth, creamy, genuine Mayonnaise—Marked Down—Full 8 oz. jars—jar. 19c

SANDWICH SPREAD — Exceptionally fine quality—all prepared—ready to serve—extra value at this marked down price—in 8 oz. jars 19c

HORSE RADISH — New packed — extra strength — good keeping quality—Specially Priced—Bottled 11c

High Grade Pure Catsup Selling at the Price of Ordinary Quality! Pure Tomato Catsup — Rich, Spicy, Appetizing—the quality will surprise you at this low price—Full 8 oz. bottle 10c

FRESH LITTLE PIG — Whole or Shank Half — HAMS ..... lb. 23c

GOLD MEDAL or PILLSBURY BEST BREAD FLOUR ..... $1.10 — 24½ lb. Sack

Mohican Fresh Baked COOKIES — Rich in Quality—as fine as any baked at home—All Hand Made—Large Size—Great Variety—Big Value at Our Regular 15c Price—Cutting Out Profit at This Big Reduction—as an incentive for more folks to know these superior quality cookies. Fine for the Kiddies—the Grown-ups as well—SATURDAY ONLY—per dozen 11c

HATHAWAY'S QUALITY MARKET

THE MARKET OF QUALITY AND SERVICE

PHONE 1720—1721. FREE DELIVERY

Friday and Saturday Specials

Please order early for Saturday Morning Delivery. Open every Friday evening until 9 o'clock.

40 FATHOM FISH
FRESH OYSTERS, large, pint 45c
FILLET OF HADDOCK lb 28c
FILLET OF COD lb 28c

FANCY TURKEYS, Vermont, lb 50c
FANCY CAPON CHICKENS lb 55c
FANCY ROASTING CHICKENS lb 40c
FANCY BROILERS lb 40c
FANCY FOWL lb 35-40c

ONE FANCY FOWL, cut up 89c

EASTERN CUT ROAST PORK lb 25c
EASTERN CUT FRESH SHOULDERS lb 22c
No shank — lean.

FRESH CUT HAMBURG STEAK lb 25-35c
LAMB STEW 2 lbs for 25c
SWIFT PREMIUM HAM ENDS, nice pieces, lb .. 15c

FANCY BRISKET or RIB CORNED BEEF, sugar cured, lb 15c

EXTRA HEAVY CORN FED RIB ROAST BEEF lb 35c
EXTRA HEAVY CORN FED BEEF, to pot, lb .. 35c
LEGS OF SPRING LAMB lb 40c

Canadian Bacon, direct from Canada, fresh to us each week.

FANCY DAISY HAMS, special cure, lb 45c

John P. Squire's Link Sausage, Sausage Meat, Arlington Sausages, Honey Comb Tripe, Native Veal, Handy's Special Cured Smoked Shoulders, Swift's Premium Hams and Bacon.

Grocery Department

FINE GRANULATED SUGAR 10 lbs 55c
24½ lb Bag of FANCY BREAD FLOUR 99c
24½ lb Bag of PASTRY FLOUR 89c
3 pkgs SEEDED or SEEDLESS RAISINS 25c
3 pkgs MACARONI or SPAGHETTI 25c
4 lbs FANCY RICE 25c
2 cans FANCY TOMATOES 25c
Large pkg SWANS DOWN CAKE FLOUR 35c
6 lbs YELLOW ONIONS 25c
2 cans SLICED PINEAPPLE 45c
PREMIER PEARS large cans 35c
DINNER BLEND COFFEE lb 38c
3 pkgs OCTAGON WASHING POWDER 20c
1 pkg PILLSBURY'S PANCAKE FLOUR 10c
4 Rolls WALDORF TOILET PAPER 25c
3 pkgs JELLO, any flavor 25c

LARGE FLORIDA ORANGES doz 29c
LARGE GRAPEFRUIT each 10c

Give us a trial order and you are sure to get the best at the right prices.

BEIT BROS. MARKET

Free Delivery — Phones 3061-3062 — "On the Square"

How convenient and delightful in these cold, frosty, winter mornings to do your shopping over the telephone! Simply step to the phone, place your order and you can be thoroughly assured that every item will be delivered right to your door as though you had selected it in person. Our moderate prices and efficient service warrant a trial. May we serve you today?

FRIDAY AND SATURDAY SPECIALS

LAMB
Swift's Legs Lamb lb .. 33c
Fancy Duck Roasts Lamb boned and rolled, lb 35c
Choice Meaty Fores Lamb lb 25c
Fancy Lamb Chops lb ... 40c

BEEF
2,000 pounds Fancy Sugar Cured Boneless Corned Beef lb 15c
Quality Hamburger, freshly ground, lb 25c
Prime Rib Roasts Beef lb 35c
Chuck Roasts Beef lb .. 23c
Fancy Sirloin Steak lb .. 45c
Round Steak lb 40c
Freshly Sliced Beef Liver lb 20c
Sperry and Barnes Frankfurters lb 25c
Best Dried Beef ½ lb .. 33c

Fresh Selected Eggs, large brown eggs, every one guaranteed good, 2 doz 93c
Our Best Fresh Churned Creamery Tub Butter 2 lbs 91c
Strictly Fresh Native Eggs one day old—dozen 55c

Fancy Veal Chops lb ... 35c
Boneless Veal Roulettes lb 32c
Fancy Native Milk-Fed Roasts Veal lb 30-35c

PORK
Choice Eastern Dressed Fresh Shoulders lb 17c
Freshly Cut Pork Chops lb 25c
Fresh Pig's Liver 2 lbs .. 19c
Fresh Tender Roasting Pork lb 22c
Delicious Home-made Sausage Meat lb 28c
Sugar Cured Sliced Bacon lb 29c
Sugar Cured Smoked Shoulders lb 18c
Bacon, by the strip, lb .. 24c
Salted Spareribs lb 14c
Best Heavy Fat Back Brine Salt Pork 2 lbs ... 35c
Pure Lard, in lb cartons 14c

POULTRY
Fancy Native Fowl — a whole bird cut up 85c
Native Roasting Chickens 3 to 4 lb av—Special, lb 35c
Fancy Native Fowl, 3 to 4 lb av—lb 35c

Van Camp's Evaporated Milk 3 tall cans 25c
Aunt Jemima Pancake Flour 2 pkgs 25c
Bean Hole Beans 2 cans 25c
Autocrat Coffee lb 43c
Fancy Blue Rose Rice 4 lbs 25c
Yellow Eye and Red Kidney Beans 2 lbs 23c
XXXX Confectioner's Sugar 2 pkgs 15c

VEGETABLES
California Sugar Carrots 3 bchs 25c
Best Yellow Onions 7 lbs 25c
Extra Fancy Selected Tomatoes, the finest in town 2 lbs 39c
Fresh Cut Spinach 2 lbs 25c
Snow White Mushrooms lb 49c
Sweet Potatoes 6 lbs ... 25c
Best Native Grown Potatoes peck 49c
Fancy Florida Cucumbers 2 for 29c
Parsnips 3 lbs 29c
Crisp, Sweet Celery, 2 large stalks 25c
Genuine Hearts of Celery 19c
Eggplants 2 lbs 29c
Snow White Cauliflower ..... 25c up
Native Cabbage, Hubbard Squash and Turnips 3 lbs 10c
Large Spanish Onions 4 lbs 29c
Fresh Green Broccoli bch 25c
California Chicory lb 15c
Baldwin Apples 4 lbs ... 29c
Fancy Mixed Nuts lb ... 25c
Sweet, Juicy Florida Oranges doz 39-49c
Heavy Florida Grapefruit 3 for 23c
Extra Fancy MacIntosh Apples 2 lbs 25c
Fancy Red Emperor Grapes 3 lbs 29c

MYSTIC

Fanny Ledyard chapter, D. A. R., met in Masonic temple, Wednesday afternoon, with Mrs. Estella B. Bailey in charge. Mrs. Clarence Wickham of Hartford, state chairman of the Patriotic Education committee of the Connecticut D. A. R., spoke very interestingly on the 16 approved schools of the organization. Following this address, Misses Ruth Andrews and Julia Avery of New London, delighted all present with two violin duets. They were accompanied at the piano by Mrs. Treffly Morgan. It was decided to have eight tables of bridge-whist for the benefit of the chapter, at the home of Mrs. May E. Leonard, at a later date. Articles were brought in for a box which is packed for Ellis Island each year. Owing to the slippery walking, there was not a large attendance, so it was decided to hold the box open for a few days. The box is in charge of Mrs. C. C. McGaughey, chairman of the Ellis island committee. Refreshments were served by the committee at the close of the meeting.

FUNERAL
John Taylor Brooks.

Funeral services for John Taylor Brooks were held at local funeral parlors, Thursday afternoon at 2 o'clock. Rev. Louis J. Shepler, pastor of the Union Baptist church, officiated at the services. The Knights of Pythias, of which Mr. Brooks had been a member for 40 years, conducted the burial ritual at the grave. The active bearers were C. J. Clendennen, Holga Dahlgren, Henry Ritzie and H. Kirkland Taylor. The honorary bearers were L. E. Vatet, Harry B. MacKenzie, Moses Craig and Fred Bethel. Many relatives and friends were present and the floral tributes were beautiful. Burial was in Elm Grove cemetery, Mystic. Had Mr. Brooks lived just seven hours longer, he would have completed 32 years as outer guard in the K. of P.

Rudolph Burdick of Pearl street visited relatives in Norwich, Wednesday.

Mrs. Ira Avery of New London attended the D. A. R. meeting here, Wednesday afternoon.

Perry H. Eldredge is working on Dr. T. P. Maine's house on Denison avenue.

When the Knights of Pythias met Monday evening the following officers were elected: Chancellor commander, Charles Stribl; vice chancellor, Melvin Gilleny; prelate, Leroy Bishop; keeper of records and seal, C. J. Clendennen; master of finance, John H. Ushworth; master of exchequer, Z. R. Snyder; master at arms, James Hempstead; inner guard, Kirkland Taylor; outer guard, Nicholas Duerr; trustee for three years, Melvin Gilleny. Mr. Duerr who takes the office left vacant by the death of John T. Brooks, who held it for 32 years, is the sixth man to hold that office in the 40 years the lodge has been organized. Reports show that this has been a most successful year.

Mrs. E. Augusta Harrison gave an informal talk in the Congregational Parish house, Thursday afternoon, on her recent trip to the Pacific coast. A good number attended and enjoyed the talk.

Miss Annie Dibble of Burnside, Conn., was in town Thursday afternoon, to attend the funeral of her brother-in-law, John T. Brooks.

Irvin Haley of Brooklyn, N. Y., a summer resident in thevilage many years, until the death of his wife, a year ago, has given up his business in New York, and is residing with his son-in-law and daughter, Judge and Mrs. Billings F. S. Crandall, of Gales Ferry.

Dr. Thurman P. Maine of North Stonington was in the village Wednesday.

The Ladies' Aid society of Old Mystic Baptist church met with Mrs. John D. Eldredge, Wednesday afternoon. A short business session was held, in charge of Mrs. William D. Beckwith, president. Following this the hostess served cake and tea.

Charles H. Reynolds of Pequot avenue, Mystic, has resigned at the banking house of the Industrial Trust company of Westerly, and has gone in with his brother, who is in charge and part owner of the Holmes company of Mystic.

Phoebe Packer Rathbun tent, Daughters of Union Veterans of the Civil war, had its annual inspection in G. A. R. hall, Wednesday evening. Prior to the meeting, the members had a banquet at a local restaurant. Department Inspector, Mrs. Minnie Tyrell of Wethersfield, Assistant Inspector Mrs. Nellie Orchard of New London, Department President Mrs. Matthews of Willimantic and Department Chaplain Mrs. Tew of New London were present. During the meeting, two candidates were initiated and three Sons of Veterans were obligated. There was a fine attendance including the members of A. C. Latham camp, Sons of Union Veterans, who were guests of the tent. The officers elected are: President, Mrs. Arline Bradley; senior vice-president, Miss Marian Cooper; junior vice-president, Mrs. Bessie R. Clark; chaplain, Mrs. Catherine Gilbert; treasurer, Mrs. Elizabeth Butler; Council 1, Mrs. Miner Wilcox; 2, Miss Elizabeth Hase; 3, Miss Annie Pecker; patriotic instructor, Mrs. Estella Wilcox. Following the meeting, a lunch of sandwiches, cake and coffee was served.

Ten tables were in play at the whist given by the Economics committee of Mystic Grange in their hall, Tuesday evening. Prizes were won by James Hempstead, Mrs. Justin Stafford and Dr. George Dunham. Following the play, refreshments were served by the committee.

Williams Woman's Relief corps met in G. A. R. hall Tuesday evening with a fine attendance including about 25 guests from the Westerly and Stonington corps. Previous to the meeting, a supper was enjoyed. During the meeting, the annual election of officers occurred. They are as folows: President, Mrs. Hattie Grimes; senior vice-president, Mrs. Elsie Thorpe; junior vice-president, Mrs. Annie Inderfurth; treasurer, Mrs. Leota Wilcox; chaplain, Mrs. Lucy Lewis; conductor, Mrs. Lillian Barden; guard, Mrs. Laura Tift. The folowing program was greatly enjoyed by all present: Cornet and piano duet, William Thorpe and Frances Thorpe, respectively; songs, Mrs. Alberta Hammond; juggling act, George Wallace and partner; dialog, Mrs. Burdick and Mrs. Johnson; recitations, Mrs. Gager, Stonington; recitations, Mrs. Ellery Burdick, Mystic.

The Sewing society of Mystic Rebekah lodge held an all-day sesion in Odd Fellows' hall, Wednesday. There was a covered dish luncheon at noon.

The Ladies' Aid society of the Union Baptist church held the annual December supper in the vestry, Thursday with a very good patronage. This was a fresh ham supper instead of the usual turkey.

Farewell to "gift problems"

(so-called!)

Two popular Hamiltons—Above: The GLADSTONE—a strap model, $35. Below: The CHEVY CHASE—one of the new wrist watches at $25.

WHO named them "gift problems" christened them so without rhyme or reason. Selecting appropriate gifts for those particular friends of yours need never bring the tiniest, puzzled wrinkle to your brow. You can do it so quickly with Hamiltons.

Smart, beautifully designed, accurate Hamilton watches . . . in strap, pocket, or wrist models . . . await your inspection. Come in now and make your choice from our fine assortments. Prices from $50 to $685.

Ferguson's

Franklin Square Norwich, Conn.

RED ARROW MONEY WITH ALL PURCHASES

Rain or Shine — —

No More Sore Aching Joints

No Matter What the Weather Rheuma Is Guaranteed to Relieve All Your Rheumatic Aches and Pains or It Costs You Nothing.

Refuse to be one of the vast army of men and women whose joints swell, stiffen and throb with nasty, twitchy, shooting pains every time the weather changes. For they are the unlucky people who through neglect let their rheumatic condition become chronic.

Any time you feel the slightest pain or discontent in your knee, elbow or wrist, in your fingers or in any muscle in your body, go right away to the handiest drugstore for a bottle of Rheuma—a wonderful pain destroyer that contains no narcotics or habit-forming drugs.

There is nothing like Rheuma to drive out the poisons before they have a chance to settle in the joints and muscles. Yes, Rheuma drives them out three ways—through the pores, the kidneys and the bowels. It stops rheumatic aches and pains the first day and quickly brings about a complete recovery.

If your attack is already under full headway and the least movement of the affected parts is an aching torture, and you face days, weeks or even months of crippling pain and incapacity for work, by all means try Rheuma. It's just the thing to stop the hot, feverish, throbbing pains and cut short the length and severity of the attack.

Rheuma is a scientific, up-to-date combination of powerful ingredients whose effectiveness in the relief of joint and muscle infections is well known to the medical profession. Remember that Rheuma is not an external relief, but an internal remedy that is sold by Lee and Osgood and all good druggists with guarantee that it will end all your rheumatic suffering or it costs you nothing.

ROCKVILLE, R. I.

A number of the young people of this place called on Mr. and Mrs. George E. Parkhurst Tuesday evening and presented them an electric floor lamp.

Mr. and Mrs. G. C. Irish and family spent the recent holiday with Mr. and Mrs. John C. Longhead at Westerly.

Mrs. Ida Mylod has returned to Harding, Mass., after spending a few weeks at the home of E. E. Kenyon.

Mrs Annie B. Kenyon entertained her sister, Miss Ella F. Barber and her brother, Charles Barber, of Woody Hill, Thanksgiving day.

Mrs. Emogene Woodmansee entertained on Thanksgiving day Mr. and Mrs. Lloyd Woodmansee, of Wakefield, Mr. and Mrs. Howard C. Woodmansee and daughter, Alice and Mr and Mrs. James C. Edwards, of this village.

Mr. and Mrs. Erlo G. Barber and son Wilfred Barber dined with Mr. and Mrs. Harry Lewis, of Woody Hill, on Thanksgiving day.

Mrs. B. L. Woodmansee and son Clarence H. Woodmansee, M. D., of Providence, were recent callers at Maple Dell.

Mrs. J. Harold Williams and son James and a friend from Providence visited Camp Yawgoog, Friday.

Barney Oster Nathan Fink and two friends, Scouts, spent their Thanksgiving vacation at Bucklyn lodge, Camp Yawgoog.

Arthur Leidman and Sydney Silverman of Providence were callers at the camp Friday.

The following program was carried out by the school here last week Wednesday:

Song, America, by all the school; Who Can Wake the Little Boy, by Grade I; dialogue, Friends, Indian Boy, Mark Kenney; Pilgrim Boy, Frederick Kenney; A Thanksgiving Ride, Howard Coon; song, Oh God, Beneath thy Guiding Hand, by Mae Reynolds, Agnes Baton and Irene Saunders; The Thank You Day, Hannah Sherunan; The Pilgrims, Everett Kenney; Pilgrim Maidens, Lucy Jordan, Gladys Baton, Mary Sherman and Eva Hall; The Pilgrims, Essay, by Mae Reynolds. Honor Roll of school, May Reynolds, grade 7; Eva Hall, grade 6; Ruth Boss, grade 6; Eileen Spencer, grade 4; Carrie Jordan, grade 1; Marion Coon, grade 1.

The Rockville school has two teams, one leader, Miss Reynolds, name of team, Blue Jays, score 301; second leader, Ruth Boss, name of team, Canaries, score 226.

MONTVILLE

At a meeting of the selectmen Monday evening, Howard Landphere was appointed for traffic duty at Uncasville.

Monday evening at 7:30 at St. John's church there was a meeting of the Children of Mary and the Rosary societies. Next Sunday, Dec. 8, there will be a public reception of new members of both of these societies. All members will also receive holy communion in a body at the 7:30 mass that day.

At the regular meeting of Thames lodge, I. O. O. F., the initiatory degree was worked. Visitors were present and refreshments were served.

Mrs. Allie P. Armstrong of Providence, R. I., was the guest of her sister-in-law, Mrs. William Edwards of Pequot, over the week-end.

Mrs. Amos Landry and daughter Hilda, Mr. and Mrs. Arthur McCarthy and children Betty and Thomas, of New London, were calling on relatives in the village Sunday.

Mr. and Mrs. James B. Armstrong of New Haven spent Thanksgiving day with their daughter and son-in-law, Mr and Mrs. Martin Butler and family of Main street.

Seth Armitage of Gay Hill was a business caller in Norwich Monday afternoon.

G. Bunnell has moved his family from Main street to the Henry Smith place on Gay Hill.

Mr. and Mrs. O. Favro and children Clyde and Everett of Uncasville, motored to Three Rivers, Mass., Sunday where they were the guests of relatives.

Miss Betty Michon of Taftville is the guest of Miss Justine Chapel of Main street this week.

Misses Myra Eccleston of Uncasville was a visitor at the home of Miss Eloise Edwards of Main street Friday.

Since the snowstorm Monday, the children of the village are enjoying the fine sliding.

Wednesday evening in the Uncasville school building the A. C. E. S. basketball team will play a team from Norwich.

Mr and Mrs. Fred Keenan, of Uncasville, visited Mrs. Keenan's son-in-law and daughter, Mr and Mrs. Leo Cote, of Newark, N. J., also Mrs. Keenan's son, Francis Skiffington and wife, of Brooklyn, N. Y., over the holidays.

Miss Grace Wood, R. N., of Connecticut college, was the guest of her sister, Mrs. V. A. Rosenlund and family, Thursday.

Mrs. L. H. Piatt and son, Daniel, of New London, visited friends in the village, Thanksgiving day.

John Hyland, of Utica, N. Y., was a recent guest of his aunt, Miss Sarah Hyland, of Gay Hill.

The Ladies' Aid society of the Union Baptist church, will hold an all-day meeting with its president, Mrs. F. H. Rogers, Thursday.

William Clark, of Groton, was a caller on friends in town, Sunday.

Mr. and Mrs. James Daniels and family, of Main street, were dinner guests of their daughter, Mrs. Albert Rincicotti and family, of New London, Thursday.

Mr. and Mrs. William Edwards and son, James C., were callers in Hartford, Friday.

The Misses Minnie and Lucy McArdle and Clarence McArdle, of Gay Hill, spent Thanksgiving day with their sister, Mrs. Martin Barry and family, of New London.

The plant coral root has neither root nor leaves, being a cluster of underground stems and an upright branch, which is a few inches high and bears a number of purplish flowers.

Horatio Nelson had to prove that he was not dead before he was permitted to vote in the Boston municipal election. The death of his father had resulted in a mixup on the voting list.

HANOVER - CURLAND CO.

Offer you a bargain feast in Pianos, Players and Grands that has never been equaled here, or elsewhere.

FRIDAY AND SATURDAY

TWO GREATEST BARGAIN DAYS

Cancelled Export Orders make this saving possible.

Many great Player bargains. Both new and used.

New Player 335

Our store is crowded daily with keen business men and women eagerly taking advantage of this great saving.

This is your chance to have the instrument you want, at a price that may never again be possible. Act Now — Don't Delay.

SAVE $185 On Brand New PLAYER

New Player $295

Used Player $165

NEW GRAND Reduced $305

FREE

Delivery
Bench
Music Rolls
Tuning Service.

TERMS

As Low As $2 Weekly

You don't pay when sick or our of work.

Many bargain in Used Pianos

PIANO . . $28
PIANO . . $39
PIANO . . $55
PIANO . . $73

Every Instrument fully guaranteed.

And please remember, we charge no interest.

STORE OPEN tonight and Saturday night until 9 o'clock.

HANOVER-CURLAND CO.
24 FRANKLIN ST.

SPECIAL FACTORY CONCESSION COUPON — VALUE **$30**

Clip this COUPON out and bring it with you, it is good for $30 same as cash, as part of down payment on any NEW Piano, Player or Grand on our floor, Friday and Saturday.

NORWICH BARGAIN HOUSE

3-7 WATER STREET, Corner Washington Sq. "ALWAYS MORE FOR LESS" NORWICH, CONN.

BUY AT WHOLESALE PRICES

Choose from our large wholesale stock. We offer you a complete assortment of Men's, Young Men's, Boys' Clothing and Furnishings suitable for Winter wear. Look at our prices — they speak for themselves. Save 33⅓ to 50% — we offer no bait or premiums — just 100c worth of honest merchandise for your dollar that you can't duplicate elsewhere.

MEN'S AND YOUNG MEN'S PANTS
For work and dress—Cassemere, Worsted, Corduroy, Moleskin—
$1.95 PAIR
All first quality—all sizes—values to $4.00
Free—A Belt or a pair of Suspenders with every pair of Pants bought here from $1.95 and up—at no extra charge.

EXTRA SPECIAL!
Men's and Young Men's Serge Suits—all models—with 2 pairs of pants. Made of Stillwater Blue Serge, 16-oz. weight—All Wool and Fast Color—Hand Tailored—
$24.50
WITH TWO PAIRS OF PANTS

MEN'S SHEEP-LINED COATS — 36-inch length—4 pockets and belt —Extra heavy pelt $6.50
MEN'S "HORSEHIDE" JACKETS—Reversible Plaid $7.45
MEN'S 16 LB. RIBBED UNION SUITS—Ecru and Random—Value $1.50 ..... 95c
MEN'S KHAKI ARMY FLANNEL SHIRTS—Lined chest and double elbows—Value to $3.50 ..... $1.95
MEN'S HEAVY PEA-COATS—Extra heavy blue and grey—All wool cloths .. $9.50
MEN'S MACKINAW COATS — All sizes—good patterns 30 oz. goods $4.95
MEN'S BEACH JACKETS — Sizes to 50 ..... $4.45
MEN'S SWEATER COATS—Light and Heavy Weight $1.00
MEN'S FLEECE-LINED UNDERWEAR—Shirts and Drawers—Garment 79c
MEN'S RIBBED UNDERWEAR — Shirts and Drawers— —Extra heavy weight ... 65c
MEN'S FLEECE-LINED UNION-SUITS — Ecru and Random $1.19

MEN'S OVERCOATS
Heavy All Wool Goods—Plaid Backs—Blue and Mixtures.
$13.95
Value to $25.00

MEN'S OVERCOATS
Made of Whitney Blue—Dark and Light Greys—Tan and Brown. Plaid Back and All Wool Goods
Your Choice
$17.95—$22.50
Values to $35.00

MEN'S FLANNEL SHIRTS — Unbeatable values 95c
BOYS' OVERCOATS — Blue, Tan Grey — Ages 3 to 8 ..... $2.95
BOYS' CHINCHILLA OVERCOATS —Blue—Ages 3 to 8—Value $6.00 For Saturday Only $3.75
BOYS' SHEEP-LINED COATS—4 pockets and belt—Extra Heavy Moleskin top ... $4.45
BOYS' FLANNEL BLOUSES—Grey and Khaki 69c
BOYS' OVERCOATS—Ages 8 to 17. All Wool Goods. Hundreds of Coats to choose from .. $4.95 to $10.45
BOYS' LINED KNICKERS — Corduroy and mixtures 95c
BOYS' UNIONSUITS—Heavy ribbed and fleece-lined— All sizes 75c

Hundreds of Items we cannot list—Compare and decide yourself, before buying.

REFRIGERATION *is a year round* NECESSITY

Every General Electric Refrigerator is hermetically sealed.

It may be chilly outside but there's a steaming stove in the kitchen. And it's the temperature indoors that counts.

When the temperature in your refrigerator rises above 50 degrees, foods deteriorate. If you throw them away they are a wasteful loss. But if you eat them they may endanger your family's health.

The General Electric Refrigerator automatically keeps your food safely below 50 degrees. It makes a generous supply of ice cubes and has an *accessible* freezing regulator. Its cabinet is all-steel and warp-proof.

No other refrigerator has all its mechanism hermetically sealed in a steel casing, and permanently oiled. Come in and ask about our conveniently spaced payment plan.

If you like really good music tune in on the General Electric Hour broadcast every Saturday evening.

GENERAL ELECTRIC
ALL-STEEL REFRIGERATOR

City of Norwich Gas and Electrical Dept.
"WE SERVE THE COMMUNITY FIRST"
34 Shetucket Street. Phone 3070

PAY ONLY 50c A WEEK ON THESE GIFTS

MAGAZINE RACK

Beautiful decorated magazine rack, with floral design. Variety of finishes. Price $6.85

COFFEE TABLE

A graceful Coffee Table, of iron, brass or antique gold with etched glass top $14.55

OCCASIONAL CHAIR

In tapestry or velour this beautifully designed Occasional Chair is very attractive $13.75

SEWING CABINET

A graceful creation, this lovely Priscilla Sewing Cabinet. Mahogany finish. A rare value $3.98

GATELEG TABLE

Neatly designed turnings, beautiful finish distinguish this fine Table $17.50

HUMIDOR SMOKER

A richly designed smoking stand, circular shape, crotch mahogany veneer. Copper lined $17.50

BRIDGE LAMP

Strikingly graceful Bridge Lamp; decorated wrought iron stand, georgette shade, many colors $2.95

Little Kids—big Kids—everybody is welcome to the Opening of Our Toy Department — where childish hearts may be gladdened without the usual difficulties of the purse. See the prices—and your children will get what they want.

PARK CYCLE

A healthful toy, that may be used safely on the sidewalk. Auto tread tires, adjustable seat, and handle bars. Bicycle type chain and sprockets, rubber grips, rubber pedals, and stand. Finished in beautiful Indian Red. Come in — see it $12.95

TOY CEDAR CHEST

This is really a genuine Cedar Chest in small size. It is just the thing for doll clothes, protects them just as mother's cedar chest protects her clothes. A complete collection of toy cedar chest is here. At this low price $2.50

VELOCIPEDE

A sturdy velocipede, with 1 inch cushion rubber tires, ball-bearing wheels, seamless tubing frame. Motorbike, ball-bearing pedals, with padded comfortable saddle. Adjustable handle bars and seat. Finished in grey. An exceptional value $6.95

TOY BREAKFAST SET

A miniature set of furniture for the doll. Made just like a real one, consisting of table and two chairs, strongly made and beautifully decorated. Any little girl will be proud and happy to own it, and at this unusual low price ... $5.98

BABY WALKER

A lot of fun and good, necessary exercise for the toddler. Steel perforated back, detachable, folding handle. Finished in baby blue and ivory. Rubber tired wheels, with extra wheel, convertible into Junior Bike. An exceptional bargain... $4.95

DOLL BASSINETTE

An attractive little doll bassinette, made just like a real one. Rubber tired wheels, nicely finished and decorated. And low priced at that. Come see it $1.95

CHILD'S ROCKER

A strongly made child's rocker, finished in two colors and decorated. Light in weight, but built to last. An ideal gift for the child. A wonderful bargain $2.75

CHILD'S DESK AND CHAIR

Delightful and wonderful toy. Child's desk and chair, beautifully finished. A remarkable value $3.98

DOLL CART

Fibre doll cart, with rubber tired wheels, windows in hood, springs, etc., just like a regular go-cart. A lovely toy for the girl. A remarkable buy $6.95

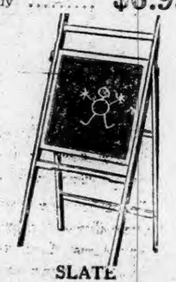

SLATE

Strongly built, useful, educational and lots of fun. This blackboard is a real gift for the school child. A complete line of blackboards at all prices $1.69

VELOCIPEDE

Coaster wagons, strongly built. Extra heavy rubber tires. Nicely finished $4.95

SCOOTER

Another safe toy on wheels, this fine scooter. Adjustable handle, steel foot board, rubber tired wheels. Finished in red and yellow and black enamel. A lot of good exercise and fun in a toy like this. Come in and see this wonderful bargain $2.98

STAR AUTOMOBILE

A trim little auto, light but strongly built for hard use. Rubber tired wheels, bumper, decorative radiator cap. Finished in Chinese blue, trimmed in red, green and yellow. An inexpensive, but fine toy. The kiddies will surely want one $5.98

HUPMOBILE AUTO

Here is a splendid auto. Adjustable pedals, spring chasis, 10-inch balloon disc wheels, with 3-4 inch rubber tires. Headlights, horn, windshield, bumper and decorative radiator cap. A wonderful gift for boy or girl. A rare bargain .. $14.95

VELOCIPEDE

An inexpensive velocipede, but strong and useful. Adjustable saddle, steel tires. Steel pedals, heavy frame, one piece pedal cranks. Finished in black baked enamel. A fine toy at a low price. Be sure to come and see these $2.98

SCHWARTZ BROS., Inc.

MAKERS OF HAPPY HOMES — 76-84 MAIN ST. NORWICH, CONN. — COMPLETE HOME FURNISHERS

PAY ONLY $1.00 A WEEK ON THESE GIFTS

SCRETARY

Genuine mahogany Secretary, 3 roomy drawers. Exceptional cabinet work and a faithful reproduction of its period. Only $59.75

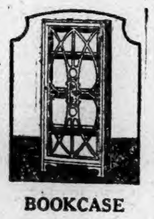

BOOKCASE

Handsome bookcase, in mahogany finish; designed especially to match modern furniture. Adjustable shelves, and low in price $32.50

COXWELL CHAIR

Special shape, designed for utmost comfort. Coxwell chair of Jacquard velours $29.50

DAVENPORT TABLE

Massive Davenport Table, dull mahogany finish. The table of a thousand uses $11.90

SPINET DESK

Real Colonial design, this handsome spinet desk. Useful as well as beautiful and sturdily built. Mahogany or walnut finish $24.50

COLONIAL DESK

Dignified, true colonial design, in mahogany finish. Specially priced as a gift at ... $29.50

COXWELL CHAIR AND STOOL

Luxuriously upholstered, comfortably designed, in choice of lovely colors. Price $39.50

MOOSUP

COUNTY MINISTERS MEET WITH LOCAL BAPTIST CHURCH

Eastern Windham County Ministers' association met at the local Baptist church Monday morning. The following ministers were present: E. P. Wright, St. Philip's, Putnam; W. W. Williams, Wauregan; Y Secretary I. Edwin Hill, Danielson; Harding W. Gaylord, Westfield Congregational, Danielson; Joseph Richardson, Danielson; Henry A. Coolidge, South Killingly; John Rees Jones, St. Alban's, Danielson; Chester J. Armstrong, Danielson; George H. Rees, Central Village and R. W. E. DeWolfe, Moosup. Mr. Coolidge led the devotions, with President Jones in the chair. Secretary Armstrong read the minutes of the last meeting, held at St. Philip's, Putnam. A most interesting discussion followed the paper read by Rev. Fritz Soderburg on The Means of Grace. Dinner was served at one o'clock by Mrs. Roy A. Playdon, Mrs. William Asal, Mrs. Edward Mortimer, Mrs. Charles Spalding and Mrs. R. W. E. DeWolfe. Rev. Harding W. Gaylord was commissioned to thank the women on behalf of the ministers. The next meeting is to be held in St. Alban's Episcopal church, Danielson.

Sunday morning at the Baptist church it was announced by Harold Burgess on behalf of the Hall Organ Co., that the new organ will be installed this month and be ready for use January 12. The dedication of the new Baptist church will probably be held during the week of January 17-19.

Tuesday evening the Ladies' Aid society of the Baptist church held the annual pre-Christmas supper and sale. The supper menu was cold baked ham, escalloped potatoes, vegetable salad, rolls, relishes, cake and coffee. Ice cream was on sale. Anthony Fanzino built some very fine permanent booths of the knockdown type that were tastefully decorated. The officers of the Aid society are: Mrs. Alfred H. Hyde, Mrs. T. J. Sexton, Mrs. G. H. Sanderson and Mrs. R. W. E. DeWolfe. The sale committee were: fancy work and silk pillows, Mrs. Thomas Hope and Mrs. Thomas Sexton; aprons, smocks and cretonne pillows, Mrs. H. A. Roberts and Mrs. A. H. Hyde; books, Mary R. Hope and Charlotte V. Kitchin; candy, Freda L. Evers and G. Faith Batty; crabs, Mary R. Hope's class; advance sale of supper tickets, Roy A. Playdon and the juniors; supper committee, Mrs. George Sanderson, Mrs. A. G. Denison, Mrs. Everett Codlin, Mrs. Lewis A. Hoar. After the supper and sale, Lucius B. Cranska exhibited motion pictures, consisting of two reels of comics, one mystery reel, one reel of the building of the church and a reel taken Armistice Sunday, showing the local post of the American Legion, the Auxiliary and many local persons as they marched from the Armistice day service held this year in the Baptist church. The waiters and waitresses at the supper were Mrs. Harold Wilson, Phyllis Sanderson, Thomas Hope, Lewis Hoar, Dorothy Mortimer.

Sunday afternoon at four o'clock the Sterling Hill Baptist church, with the assistance of neighboring churches and pastors of the 15 church fellowship, celebrated the installation of lights and the painting of the property. Rev. George Reese, of Central Village, led the singing and sang, His Eyes Is On And the Sparrow And I Know He Cares For Me. Daisy Dawley gave a Thanksgiving reading. Miss Ruth Griffith whistled a hymn and for an encore whistled another hymn asking the congregation to whistle the chorus with her. Rev. C. C. Rawlinson, of Brooklyn, gave the address to young people, which featured the young people's hour. Ralph Hopkins and Stanton Gallup were thanked, on behalf of the church, for their very considerable labors and E. A. Douglas was thanked for his intercession on behalf of the church in order to get it painted. Rev. H. B. Sloat gave an address, "Behold I Make All Trings New." Clyde Leech sang, after which all adjourned to the vestry, where Mrs. Adelbert Gallup, Mrs. Charles Tanner, Miss Clara Frink, Mrs. Walter Frink, Bernice Gallup, Laura and Evelyn Gallup served cocoa, saltines and cookies. The congratulations of the Moosup Baptist church were extended by Lucius Cranska who pointed out that both churches were dependent upon each other and how each rejoiced in the prosperity of the other. The benediction was pronounced by Rev. J. H. Higgins, of Packerville Baptist church.

BALTIC

Among those attending the minstrel show in Taftville Wednesday evening were George Bell, John Heibel, Mrs. J. Heibel, Miss Marie Heibel, Mr. and Mrs. Joseph Ashworth and family, Charles and Mildred Massey, Lillian Almquist, Miss Bertha Frommel, Florence Firth, George Orme.

BOB'S

134 MAIN STREET NORWICH, CONN.

PRACTICAL GIFTS FOR MEN AT REDUCED PRICES

THESE PRICES WILL PREVAIL ONLY FRIDAY AND SATURDAY

$2.50 Genuine Eagle Crepe Oblong Mufflers $1.79

$3.50 Genuine Eagle Crepe Square Mufflers $2.79

$7.50 Truhu and American Beauty Radium SILK SHIRTS

Collar attached or neckband with All Silk collar to match.

Colors: Blue, Tan Grey and White

$4.95

$1.00 Neckwear 79c 3 for $2.25

HOLIDAY GIFT BOXES FREE WITH EVERY TIE.

Main and Shetucket Sts.

Liggett's — AMERICA'S GREATEST DRUG STORES

CUT PRICES

Candy

PEANUT BRITTLE lb. box 29c

HOMEMAID ASSORTED CHOCOLATES 2½ lb. box 99c

IMPORTED WALNUTS First Quality, lb. 29c

PRINCE ALBERT TOBACCO 16 oz. tin .. $1.01

SPECIALS FOR FRIDAY AND SATURDAY

SIZE		SIZE	
25c Listerine Paste	19c	$1.25 Absorbine Jr.	86c
50c Packer's Shampoo	36c	$1.50 Agarol	98c
50c Hinds' Honey & Almond Cm.	33c	$1.25 Father John's Medicine	78c
25c Cuticura Soap	18c	25c Hill's Cascara Quinine	18c
10c Lifebuoy Soap	7c, 5 for 30c	$1.50 Maltine and Combinations	92c
25c Mavis Talcum	18c	$1.20 Scott's Emulsion	74c
60c Cocoanut Oil Shampoo	37c	50c Phillips' Milk Magnesia	33c
75c Noonan's Slikum, large	52c	50c Iodex Ointment	36c
35c Lyons' Tooth Powder	23c	75c Baume Benque	49c
35c Odorono	24c	$1.00 Bayer's Asperin Tablets	77c
$1.25 Pinaud's Lilac Vegetal	84c	85c Jad Salts	58c
35c Djerkiss Talcum Powder	24c	50c Lysol (7 oz. size)	36c
45c Kotex ..... 3 pkgs. for	$1.00	60c Sal Hepatica	39c

SAILOR WHO STRUCK NEW LONDON CAR SHOWS HUMOR AS WELL AS NERVE

(Special to The Bulletin)

NEW LONDON, Dec. 5.—Ewald Brandt, 502 Vauxhall street, made complaint to the police tonight that while his automobile was parked on Main street, it was struck and damaged by a car carrying Connecticut registration L—3468. The complaint disclosed that the colliding automobile is owned by Sumner L. Gillespie, submarine base. Gillespie left a note in Brandt's auto telling the latter that the crash "broke your bumper."

To Safeguard Danger Spot

An automatic traffic signal is to be erected within a day or two at one of the most dangerous intersections in the city, Ocean and Glenwood avenues. The signal has arrived and is of the 24-hour type. At midnight the signal will be regulated so that only a flashing of either the caution or danger flash will prevail as a warning to autoists until daylight. It is also planned to cause one of this type of signals to be erected at the corner of Main and Church streets.

RADIO DEEMED NUISANCE—OWNER ORDERED TO STOP IT

As a result of complaint having been made yesterday to Prosecuting Attorney Max Boyer against the operation of a radio continuously at the Triangle store, 324 State street, the police today instructed the management of the store to discontinue the practice which, the complaint said, was the cause of much annoyance to owners of business houses in the vicinity. It has been the practice of the store manager to have the radio broadcast mornings and afternoons and sometimes during the evenings.

Charles Oliver, 23, of New Bedford, Mass., arrested Tuesday at the request of the New Bedford police on a charge of non-support, was taken to the Massachusetts city today by an officer who came here for that purpose. Oliver, who was at liberty on bail, waived extradition.

DRIVER'S MEAN TRICK SETS POLICE ON HIS TRAIL

(Special to The Bulletin)

NEW LONDON, Dec. 5.—The police tonight are seeking an auto driver on a charge of evasion of responsibility, for the machine collided with two other cars and damaged both. The state police have also been requested to arrest the driver, who is running a car carrying Connecticut registration, L—3094. The car was driven by a sailor and he had a companion. Both, according to the owner of one machine damaged, were intoxicated. The first auto hit was that of Mrs. Ida Morris, of 214 Huntington street, and was struck on Crystal avenue, between Main and Winthrop streets. The driver did not stop, but continued across the Thames highway bridge to Groton. The machine was then driven back to New London and at the approach to the bridge it struck a car driven by John Bartolotta, U. S. Coast Guard academy. The driver of the colliding auto agreed to accompany Bartolotta to a service station for the purpose of determining the extent of damage occasioned, but at the corner of Main and Crystal avenue the offending motorist turned north on Main street and disappeared.

Employes of the city's street department are not friends of children, at least, that is the way the kiddies look at it, for within the past two days quantities of sand have been placed on highways where coasting is considered dangerous. As a result many of the youngsters have been deprived of their favorite out-door pastime in the winter.

Thomas E. McNamee, Jr., son of Mr. and Mrs. Thomas E. McNamee, of 134 Thames street, Groton, is a patient at the Mitchell ward of Lawrence-Memorial hospital, suffering from typhoid fever.

Duncan Linsley, son of Dr. J. R. Linsley, of this city, with Mrs. Linsley and their child, sailed yesterday from Bremen, Germany, on the steamship Bremen for New York to spend Christmas. Mr. Linsley has been in Berlin during the past year, representing a New York bond house, with which he has been associated for about seven years.

A resident of Maple avenue reported to the police that children were coasting on Willetts avenue and because of the many automobiles passing through the avenue were in danger of injury. Automobile Patrol Officer George Cockell was sent to put a stop to the children's pastime.

GEO. AND PEGGY DIEHL FREED BUT RE-ARRESTED

(Special to The Bulletin)

NEW LONDON, Dec. 5.—George W. Diehl and his wife, Peggy, wanted in several cities in Connecticut for passing fraudulent checks and who completed a sentence in the New Hampshire penitentiary yesterday, were rearrested on a warrant by police of Bristol, Conn., and taken to that city for trial on the same charge. When Diehl and his wife complete the sentence in Bristol they will be liberated into the custody of a New London officer and brought back to this city because of their operations here a year ago. When in New London Diehl and his wife passed worthless checks on grocery stores.

Announcement is made of the engagement of Miss Ethel Davenport Blinn, of Akron, Ohio, a former student at Connecticut College for Women, to L. M. Sieberling, of Northfield, Ohio.

At the meeting of the Ladies Catholic Benevolent association last evening the following officers were reelected: President, Mrs. Elizabeth Flanagan; first vice president, Mrs. Katherine Corcoran; second vice president, Mrs. Mary Rowley; recording secretary, Mrs. Josephine Douglas; assistant recording secretary, Mrs. Mary Murphy; financial secretary, Mrs. Elizabeth Heffernan; treasurer, Mrs. Nora Crawford; marshal, Mrs. Ellen Spellman; guard, Mrs. Nora Smith; trustees, Mrs. Nora Smith, Mrs. Elizabeth McIninch, Mrs. Margaret Watterson, Mrs. Mary E. Buckley and Mrs. Julia Londregan.

Mrs. Raymond Cash, of Groton, a patient at Home Memorial hospital, was discharged today.

When the annual meeting of the New London real estate board was held last night at the Hotel Mohican the following officers were elected: President, Sidney H. Miner; vice president, James R. May; treasurer, James M. Graves; secretary, Jerome J. Collins. The following committees were appointed: Membership, Daniel M. Buckley; publicity, Jerome J. Collins; arbitration, Clark B. Whaley; appraisal, Harry Frischman; taxation, Thomas T. Wetmore, Jr.; legislation, William G. Fox.

Edwin S. Pickett, deputy grand master of the Grand lodge of Odd Fellows of Connecticut attended the annual roll call of Uncas lodge in Odd Fellows' hall, Bank street, last evening and addressed the 85 members present. The roll of the living and deceased members was called, after which a Dutch supper was served.

SAILOR FATALLY BURNED WHILE AMUSING HIS MATES

(Special to The Bulletin)

NEW LONDON, Dec. 5—Archie McClung, 21, United States Coast Guard sailor, was fatally burned in a strange manner late yesterday. He died from his burns today at Lawrence-Memorial hospital. McClung was literally roasted to death for the burns extended from his shoulders to his ankles. His home was in Phoenix City, Ala., where his mother resides and to that city the body will be forwarded.

McClung conceived the idea of entertaining some of his mates in the recreation hall during the late afternoon and to amuse them he donned flimsy attire to perform a hula hula dance when he discovered that a new talking machine installed in the building had a Hawaiian record. McClung danced about the hall to the amusement of his friends. Suddenly, without warning and from an unexplained cause, the paper-like costume burst into flames. Instead of trying to smother the flames, McClung leaped through a window and ran at top speed about the reservation, causing the flames to burn the more furiously. When other sailors overtook McClung the latter was suffering intense pain. McClung was taken to the sick bay and given emergency treatment, then transferred to the hospital where he expired at 1:15 this morning.

FUNERALS

Mrs. Giovanni Strazzo

The funeral of Mrs. Angela M. Strazzo widow of Giovanni Strazzo, of 26 Shaw street, was held this morning at 9 o'clock at St. Joseph's church and was attended by a large gathering of mourners. The mass of requiem was celebrated by Rev. William C. Fitzsimons. As a waiting hymn, Edward F. Murray sang, "There's a Beautiful Land on High." The bearers were Salvatore Grillo, Joseph Calendo, Mariana Syracuse, Frank Gambro, Achillo Scalia and Charles Yaiulla. Burial was in St. Mary's cemetery.

John M. Rankin

The funeral of John M. Rankin, formerly of New London and whose death occurred Tuesday at his home in New Britain, was held in that city this morning. This afternoon, the body, accompanied by mourners, was brought to New London for burial in the family plot in St. Mary's cemetery.

Mrs. Oliver Reynolds, of Waterford; David Mulcahey, 135 Glenwood avenue and Mrs. Alonzo Edwards, Waterford, patients at Lawrence-Memorial hospital, were discharged today.

Tony Ragonese, 36 Moore avenue, reported to the police last midnight that his son, Ilio, 16, was missing from home and requested that a search be made for him. Ragonese said that his son disappeared from home about 8 o'clock Wednesday afternoon and all trace of him had been lost.

Sailor and Woman Fined

Connie Burt, Negress, residing at 16 Hill street, was tried in the police court this morning charged with conducting a disorderly house. Barbara Kenney and Frances Rowlis, also colored and Hosea Tanner, white sailor, were charged with frequenting. The Burt woman was fined $50 and costs. The other women and Tanner were fined $5 and costs each. Shortly after 11 o'clock last night, when it was known that the sailor had gone to the house, Automobile Patrol Officers George Cockell and Clarence Martin went to the house, which had been under surveillance for some time, and finding the Negresses and the white sailor there, arrested the quartet. The Burt woman was arrested several months ago, on the same charge.

Struck Waitress—In Jail

Dennis Bickey, Greek restaurant waiter, residing at 21 Golden street, was charged with breach of the peace in attacking and striking Peggy Huff, a waitress residing at 98 Green street. He pleaded not guilty, but the evidence was such that the court imposed a fine of $25 and costs. Bickey could not pay so was remanded to jail. Bickey and the Huff young woman have been friends for some time and recently the latter declined further attention from Bickey. However, when Bickey went to the young woman's place of employment late last night, he accompanied her home. Arriving at the house the pair entered and a quarrel began which ended when Bickey struck the young woman several blows. Peggy made complaint to Patrolman Frank Linehan, who arrested the waiter.

Bickey admitted some parts of his sweetheart's testimony, but refused to admit that he struck her. He declared that when they arrived at the rooming house, Peggy requested that he enter and escorted him to her room.

Flapper Mother Goes Free

The continued case of Mrs. Lucille Litwin, 7 Prest street, charged with lascivious carriage was disposed of by a nolle being ordered. The woman, who is the mother of several children, was arrested Nov. 5 at a Green street rooming house where she was sharing a room with Lawrence Flake. In court the next day, the woman's case was continued until today, but Flake's case was disposed of by a sentence of 60 days in jail being imposed, execution of which was suspended.

Mr. and Mrs. William B. Waterman have returned to their home in Glenwood avenue after spending a week with relatives in Roland Park, Baltimore.

Miss Lena Goldstein has returned to her home, 851 Bank street, after two weeks visit in New York.

Michael White, 72 Union court, was in Stafford Springs today where he attended the funeral of his sister, Mrs Mary Roche, who died Tuesday.

A. B. Neimon is critically ill at his residence, 36 Cleveland street.

I. C. C. OPINION ON THE CONTROL OF RAILROADS

WASHINGTON, Dec. 5—(AP)—The interstate commerce commission believes large holding corporations may, through the purchase of competing railroads, defeat the purpose of the plan for "orderly" consolidation of lines upon which the commission is working and expects to complete soon.

Naming specifically the Alleghany corporation, a Van Sweringen organization, and the Pennroad corporation, majority stock of which is owned by stockholders of the Pennsylvania railroad, as two companies apparently effecting virtual consolidation "through common control of affiliation," the commission recommended to congress today in its annual report legislation to deal with these companies.

"It seems clear," the report said, "that the acquisition of control of an amount of stock sufficient to influence the policies of competing railroads, either by individuals or by non-carrier corporations, may result in the suppression of competition in a manner no less harmful than if such control be exercised directly by one carried over another."

WOMAN RESEMBLES MISSING MRS. CROUSE

ST. CLAIRSVILLE, O. Dec. 5—(AP)—A woman whose appearance answered closely a description of Mrs Beecher Crouse, missing wife of a wealthy Utica, N. Y. banker, was located today at the Belmont county infirmary near here, but officials who investigated said they were virtually convinced that she is not Mrs. Crouse.

The woman herself denied that she is the banker's missing wife. She gave her name as Mrs. Elizabeth McCullogh and inquiry by police at Bellaire, in this county, revealed that she had been in that city several times during the last year. Mrs. Crouse disappeared only five weeks ago.

If a lawyer's succes depended wholly upon the gift of gab there would be more woman lawyers.

OUR STOCK IS NOW COMPLETE WITH A FULL LINE OF

Holiday Gifts

We Invite Inspection.

DIAMONDS
LADIES' STONE RINGS
BRACELETS
PENDANTS
BROOCHES
FANCY STONE NECKLACES
JEWELRY BOXES
STERLING SILVER TOILET SETS
IVORY TOILETWARE
ELECTRIC CLOCKS
WATCHES
GENTS' STONE RINGS
FOUNTAIN PENS
DESK SETS
CIGARETTE BOXES
DRESS SETS
CIGARETTE TOPPERS
CIGARETTE LIGHTERS
TRAVELING CLOCKS
GENTS' TOILET SETS

Match Your Sterling Silver for Christmas!

REMEMBER OUR DIAMOND RING SPECIAL! WEDDING RING FREE WITH EVERY DIAMOND PURCHASE OF $100.00 OR OVER.

John & Geo. H. Bliss Inc.
126 Main Street Norwich, Conn.

Raincoat and Hat
(Matched Set)
For Girls
4 to 14
$3.95
Regular $6.00 Value

BUY NOW FOR CHRISTMAS
SAVE MONEY BY SHOPPING EARLY!

We Will Allow a Discount of 10% on Any Waterproof Outfit consisting of Raincoat — Hat — Footwear

RAINCOATS For Women	RAINCOATS For Men	RAINCOATS For Boys
$5.95 - $11.95	$5.95 - $12.50	$3.95 - $6.50

Our "Lay-Away" Department Will Reserve Any Article for You Until Wanted for Only a Small Deposit

Alling Rubber Co.
Rubber Goods — Sporting Goods — Toys

Never before *at a price* so low!

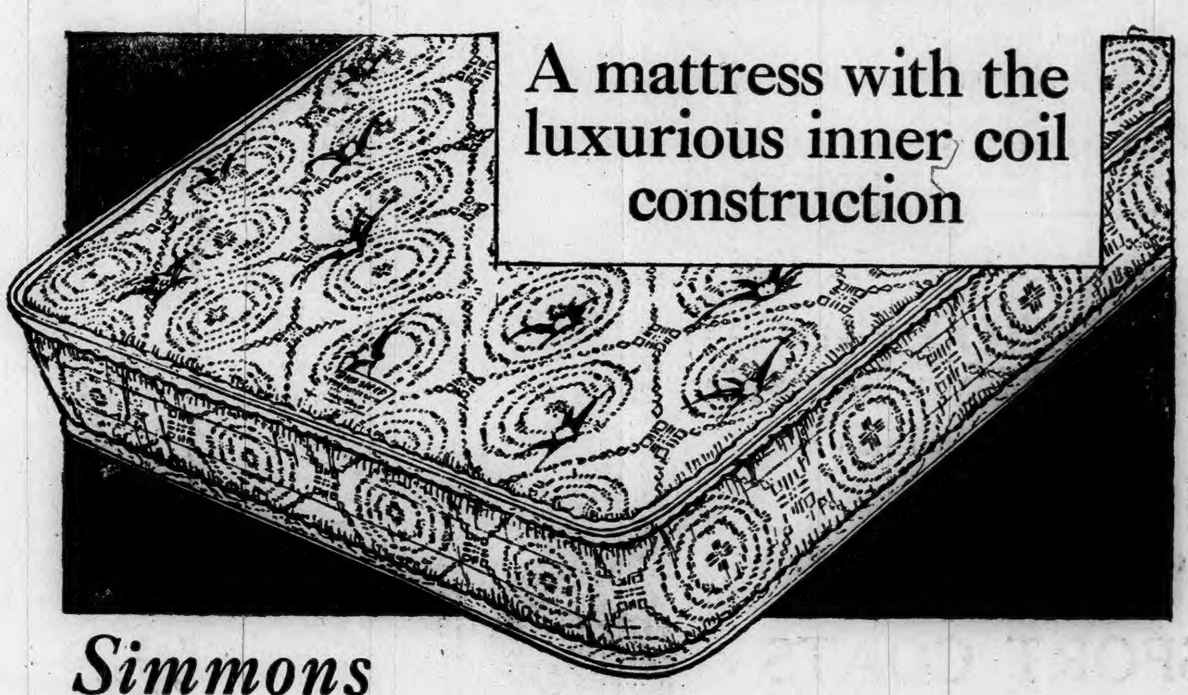

Simmons
DEEPSLEEP
The new Simmons-built inner coil mattress

Only $19.95

Beautifully finished... strongly made...wonderfully comfortable

MORE comfort for the money! That is why millions of people will buy DEEPSLEEP. This wonderful new Simmons achievement offers mattress luxury never before purchasable at such a low price.

A heart of resilient springs, deeply upholstered, sturdily built . . . makes this the finest, most restful, moderately priced mattress ever produced.

You can buy DEEPSLEEP in six beautiful colors. Your choice of three patterns—Wheel of Fortune, Cambridge Beauty, Cross of Tennessee.

On Sale Tomorrow | On Special Terms---Low As $1.00 Week

Store Open Evenings By Appointment

The Plaut-Cadden Co.
Est. 1872 Two Stores
135-143 MAIN STREET, NORWICH
EVERYTHING FOR THE HOME—AND IN MUSIC
New London Store, 224-236 Bank Street

See Our Xmas Adv. Elsewhere In This Paper

RADIO PROGRAMMES

Friday, Dec. 6.

265—Springfield, WBZ—990.

5.30 p. m.—Closing stock markets.
5.45 p. m.—Junior Aviation league.
6.55 p. m.—"Singing the Blues"; pi-apologue.
7.00 p. m.—Amos 'n' Andy; Anthony J. Lopreate, banjoist, Dixies Circus.
8.00 p. m.—The Triadors; Buster and his Corn Poppers.
8.45 p. m.—Famous Loves, Mme. De Maintenon.
9.00 p. m.—Interwoven pair, Billy Jones and Ernie Hare; Philco theatre memories.
10.00 p. m.—Armstrong Quakers; Armour program.
11.01 p. m.—Champion Weatherman; Republican-Daily News bulletins.

252—Hartford, WTIC—1060.

5.00 p. m.—Columbia Cycle Children's party; Program of Sports Music; "Speaking of Sports."
5.00 p. m.—Cities Service concert. Cavaliers quartet; Sascha Fidelman violinist.
9.00 p. m.—"Through the 200-inch Telescope," Dr. Elihu Thomson; Schradertown Sketch.
10.00 p. m.—"The Travelers Hour," orchestra under the direction of Christian Kriesa; with Armand Gauthier, bass soloist.
11.30 p. m.—Mythical Tour of Europe by Cliff Strong; organist.

245—Boston, WNAC—1230.

6.00 p. m.—Dinner orchestra, with the Arcadie; Purple Petrolliers; the Troubadours; Star Gazers.
7.05 p. m.—Kay's Budgeteers; Homemakers.
8.00 p. m.—Brown-Bilt Footlights; Eversharp Penmen.
9.00 p. m.—True Story hour.
10.00 p. m.—Bremer Tully time; Curtis Institute of Music.
11.10 p. m.—Broadcast from Cocoanut Grove.
12.00 p. m.—Midnight reveries.

508—Boston, WEEI—890.

4.10 p. m.—Stock exchange quotations.
5.15 p. m.—March of events; WEEI dinner music.
7.00 p. m.—Big Brother club; Buddy and Blake adventure.
8.00 p. m.—Cities Service hour.
9.00 p. m.—Harbor Lights; Schradertown band.
10.00 p. m.—Fox Fur Trappers; Den'ts for drivers.
10.45 p. m.—Igneus and Intelec.

319—Portland, WCSH—940.

5.00 p. m.—Stocks; Ampico half hour; Raybestos Twins.
5.50 p. m.—Stocks; Ampico half hour; Raybestos Twins.
7.00 p. m.—New England Coke program; Broadway Lights; World in Music.
8.00 p. m.—Cities Service.
9.00 p. m.—Williamson; Schradertown brass band.
10.00 p. m.—Painters program.

226—New Haven, WDRC—1330

6.30 p. m.—Organ music.
7.00 p. m.—Shartenberg's program; Taft orchestra.
8.00 p. m.—The Plymouth quartet.
8.30 p. m.—Piano duets by Emily Gilbert Reid and Beatrice Bonney, assisted by Norma Lewis Delvey, violinist.
9.00 p. m.—Weekly business talk, Margaret Leeke Irish accordionist.
9.30 p. m.—Old Fellows' Dance orchestra.

379—Schenectady, WGY—790.

12.30 p. m.—New York stock reports.
2.00 p. m.—DeWitt Clinton orchestra.
5.30 p. m.—News items, produce market report, farm forum and Raybestos program.
7.00 p. m.—Union college speaker.
7.30 p. m.—Arpeako minstrels.
8.00 p. m.—General Electric concert.
9.00 p. m.—Harbor lights; Schradertown band.
10.00 p. m.—Planters' program; "Did You Know?"
11.00 p. m.—Musical program.

454—New York, WEAF—660.

11.00 a. m.—NBC Music Appreciation hour, direction Walter Damrosch.
12.00 m.—Evening Stars, Rosalie Wolfe soprano; Steele Jamison, tenor; orchestra direction Ludwig Laurier.
1.15 p. m.—Palais d'Or orchestra
2.30 p. m.—Melody Three, string trio.
2.30 p. m.—La Forge-Berumen musicale.
5.30 p. m.—The Lady Next Door, children program.
6.00 p. m.—Black and Gold Room orchestra; Raybestos Twins, Al Bernard and Billy Beard; Lannie Ross, tenor.
7.00 p. m.—Columbia Santa Claus; Broadway Light, Muriel Pollack and Vee Lawnhurst, piano duo; Noel Frances, soprano; Earl Oxford, baritone; "The World in Music," Pierre Key.
8.00 p. m.—Cities Service orchestra.
9.00 p. m.—"Through the Two Hundred Inch Telescope," Dr. Elihu Thomson.
9.30 p. m.—Schradertown band.
10.00 p. m.—Planters Pickers, Hallelujah Singers, Negro quartet; Mystery House, melodrama with musical background.
11.00 p. m.—St. Regis orchestra.
12.00 p. m.—Park Central orchestra.

394—New York, WJZ—760.

1.00 p. m.—National farm and home hour.
3.15 p. m.—Rochester Philharmonic orchestra, Eugene Goossens conducting.
4.15 p. m.—Pacific Feature hour
5.35 p. m.—Stock market reports
6.00 p. m.—Whyte's orchestra.
6.45 p. m.—Pauline Haggard, contralto soloist.
7.00 p. m.—Amos 'n' Andy, blackface comedians.
7.15 p. m.—The Choristers, male octet; Dixies Circus Bob Sherwood, circus stories and novelty band.
8.00 p. m.—Triadors, comedy sketch; Personalities at 7-11; Famous Loves, "Mme. de Maintenon."
9.00 p. m.—Interwoven pair; Philco's Theatre Memories "Naughty Marietta."
10.00 p. m.—Armstrong Quakers; Lois Bennett, soprano; Mary Hopple, contralto; male quartet; Armour program, Fred Waldner, tenor; male trio; male chorus.
11.00 p. m.—Slumber music, Rafael Galindo, violinist; Oswold Mazzucchi cellist, string ensemble.

348—New York, WABC—860.

6.15 p. m.—Closing market prices; Littmann orchestra, Byron Holliday, tenor; Helen Richards, contralto.
6.30 p. m.—Paul Specht's orchestra.
7.30 p. m.—Howard Fashion plates.
8.00 p. m.—Brown-Bilt footlights; Eversharp Penmen.
9.00 p. m.—True Story hour.
10.00 p. m.—Bremer-Tully hour, radio's court of appeals.
10.30 p. m.—Curtis Institute of Music.
11.00 p. m.—Jan Garber's orchestra.
12.01 a. m.—Cotton Club band; Midnight Melodies.

422—Newark, WOR—710.

6.00 p. m.—Y. M. C. A. hour, Don Tippett; "The Polyglot East Side," Lucille Collett string trio.
5.20 p. m.—N. Y. Association of Music School Settlements, Harold Bauer.
6.00 p. m.—Lexington Minute Men.
6.30 p. m.—Lionel Engineers' club.
7.05 p. m.—Sports talk.
7.15 p. m.—Pietro and Gaviani, accordianists.
7.30 p. m.—Joseph Hilton's Jubileers.
8.00 p. m.—The Four Dusty Travelers (colored male quartet).
8.30 p. m.—Silver Threads Among the Gold (organ with soloist).
9.00 p. m.—Tuneful Tales (music and dialogue).
9.30 p. m.—Van Heusen orchestra
10.30 p. m.—King's Tea Garden orchestra.
11.05 p. m.—Midtown Hofbrau orchestra.
11.30 p. m.—Moonbeams (string trio and girl's vocal trio).

239—Newark, WAAM—1250.

9.01 p. m.—Cameo orchestra.
9.30 p. m.—Great Notch inn orchestra.
10.30 p. m.—Russian Palace revue.
11.30 p. m.—Larry's orchestra.

272—Atlantic City, WPG—1100

8.00 p. m.—Shelburne Concert orchestra, Health talk; "The Song Shop."
9.15 p. m.—Special program.
10.15 p. m.—Stanley Meehan, tenor; Jean Wiener, organ recital.
11.30 p. m.—Silver Slipper Supper club.

EAST HADDAM

Word has been received of the marriage of Mrs. Charlotte M. Rose and George W. Warfield, both of Hartford. Mrs. Rose was for a number of years a resident of East Haddam, when her former husband, the late Edwin Rose, was proprietor of River Side hotel.

Miss Dorothy Cross has returned to her studies at Drew seminary, Carmel, N. Y., after a short stay with her parents, Mr. and Mrs. H. I. Cross.

Judge and Mrs. Walton Hall, Jr., and children visited their cottage at the Old Lyme shore Sunday.

Mr. and Mrs. James E. Bryan spent the recent holiday with relatives in New York.

Miss Mildred Budka, daughter of Mr. and Mrs. Joseph Budka, of Bashan, and William L. Krizek, of New York, were married Tuesday evening at the home of the bride.

Aaron Greenburg is building a 20-foot addition to his main dining room.

Mr. and Mrs. George Hall were recent visitors with their daughter, Mrs. Allie Clark, in East Hampton.

THOMPSON

Henry Withey is seriously ill at the home of his son on Brandy Hill.

Mrs. C. V. Chase will entertain the Thimble club, Dec. 12, as originally planned.

C. V. Chase and family were guests of William Chase in Worcester Sunday.

The C. E. society is to meet at Leroy Ballard's home Sunday evening next at 5:30.

Miss Alice Covell is visiting Mrs. F. M. Knight, at Sunset Hill.

The Missionary society meets this (Friday) afternoon with Miss Harriet R. Lewis.

Frank Ramsdell, H. P. Amidon and Edward Desaulniers attended a meeting in Willimantic Monday afternoon.

The Pioneers meet with John Ryon this (Friday) afternoon.

Miss H. R. Lewis announces that the Red Cross annual Roll Call went over the top with 200 members in this section of the town. Half of these are at the Howe-Marot school.

Mrs. Diamond, of Groveland, Mass., is visiting her daughter at the parsonage.

SOUTH KILLINGLY

A talk on the Dairy Feed Problem is to be given in the Community house this (Thursday) evening. It is intended to make this talk especially interesting to men and boys.

The subject of Rev. H. A. Coolidge's sermon at the Sunday morning service was "Sons of God—Why?"

Mr. and Mrs. P. C. Bliven entertained their daughters with their families Thanksgiving day.

Mrs. Byron Wood and daughter, Shirley, who were discharged from the Day Kimball hospital Friday are spending a few days with Mrs. Wood's parents, Mr. and Mrs. Patrick Coffey.

Willoughby Young and children of Foster were visitors at A. E. Hall's Sunday.

Mr. and Mrs. John Crowley and Mrs. A. E. Phillips were recent Norwich visitors.

Mrs. G. W. Barlow entertained a party of sixteen at Thanksgiving dinner.

Arthur Law, Addie Holland and Elizabeth Barber of Putnam spent the holiday with local relatives.

Forest E. Lakey of Providence was a business caller at The Oaks Monday.

Mr. and Mrs. William Carey spent the holiday with friends in Providence.

Howard Kettle and son Fred of Foster called on Mrs. Byron Wood Sunday.

WINNER OF NEW PORTABLE SEWING MACHINE ANNOUNCED SATURDAY

The winner of WILLARD portable electric sewing machine, given free for the oldest sewing machine in Norwich and vicinity, will be announced by a factory representative, in the Sewing Machine Department on Third Floor, Saturday, Dec. 7, at 3 p. m. Be on hand at that time and see the display of old-time machines, some of them about 75 years old.

REID & HUGHES CO.

TUCK AWAY A GIFT A DAY FOR CHRISTMAS,
THEN NO DELAY AND "NO REGRET TO SAY" AT CHRISTMAS

REID & HUGHES
THE BOSTON STORE TELEPHONE 51 NORWICH, CONN.

For Friday and Saturday

TWO-DAY SALE OF

"Eckomoor" SPORT COATS

— Also Some —

DRESS COATS

At Substantial Reductions

$49.75 $59.75

All are high-grade and higher priced coats that have been re-grouped and re-priced as a selling attraction Friday and Saturday in our apparel department, style annex. Black Broadcloths, richly furred, also some tweed materials in the popular shades—and these are fur-trimmed also.

REID & HUGHES — STYLE ANNEX

NEW SPECIAL ASSORTMENT JUST RECEIVED!

LARGE WOMEN'S DRESSES

$10 $15 $20

Not often is the opportunity available to choose from such a nice selection of large size dresses —46 to 50—especially at such attractive prices. Flat Crepes and georgettes included in the new styles. Exceptional values.

REID & HUGHES—STYLE ANNEX—STREET FLOOR

BRIGHTEN UP THE HOME FOR THE HOLIDAYS!

Christmas Lamps

That Make Illuminating Gifts

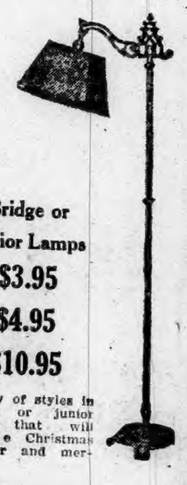

The bright, cheerful home will help to keep the family home for Christmas—and make everyone happy. Be sure and visit the third floor at Reid & Hughes, where you'll find a pleasing assortment of lamps at pleasing prices.

Pottery Table Lamps
$4.95

Here is something new and striking—the pottery table lamp, with novelty base in different sizes and colors.

Brass Table Lamps
$5.95 — $7.95

Choice of Old English or pewter base for the brass table lamps that win deserved admiration

Bridge or Junior Lamps
$3.95
$4.95
$10.95

Variety of styles in bridge or junior lamps that will make Christmas brighter and merrier.

REID & HUGHES — THIRD FLOOR

Before you buy*, Test out Any Receiver Against the *NEW

SCREEN GRID

Stromberg-Carlson

No. 846 Stromberg-Carlson. Employs 10 tubes, 3 of them Screen Grid.

Price, without tubes . $347.50

The only speedy and safe way to compare radio is from the *top* down. *Start* by hearing Stromberg-Carlson Screen Grid Radio.

Check--how many more programs you can tune in at a single traverse of the dial. Then, make a note that the reason is, three screen grid tubes all in the R. F. stages.

Observe how much more distinctly stations are separated by Stromberg-Carlson selectivity, particularly on the crowded lower wave lengths. Again make a note, "Linear" Power Detection is the cause because it lets the tremendous power necessary to bring far off stations close up, through to the loud speaker without choking, rattling or other distortion

Test how loudly you can tune the strongest nearby stations in without their becoming noisy, and how faintly you can tune them down without hearing a sign of a hum. Make a memo that this means a humless Electro-Dynamic Speaker plus perfect detection.

With the above facts in mind you will be in no danger of over estimating any other receiver ever made. We'll gladly acquaint you with every feature of Stromberg-Carlson Screen Grid Radio.

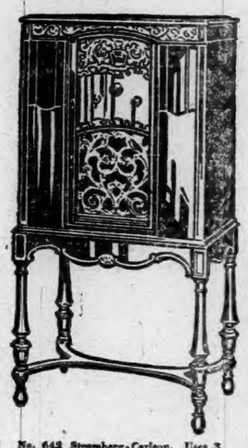

No. 642 Stromberg-Carlson. Uses 3 UY-224 (Screen Grid,) 1 UY-227, 1 UX-245 and 1 UX 280 Radiotrons.

Price, without tubes . $259.00

No. 642 Table model, similar operating unit to No. 642.

Price, less tubes and Speaker $155

UNITED MUSIC CO.

84 MAIN STREET NORWICH, CONN.

MITCHELL WOLFE, Manager.

Stores All Over New England

Open Saturday Till 9 P. M.

AFTER EARLY GAINS LEADING STOCKS LARGELY CLOSED MODERATELY LOWER

NEW YORK, Dec. 5—(AP)—Wall street was inclined to temper its renewed confidence with conservatism today, and the latest bull movement in stocks became bogged with profit-taking and bear selling.

The market opened with distinct easing tendencies, but further vigorous operations for the advance in the utilities soon turned the price movement upward, and a wide assortment of shares reached new high ground for the recovery. Bulls lost control of the movement in the last hour, however, and leading stocks largely closed moderately lower.

Traders sensed a change in the tenor of the flow of news from Washington, a change of a character to restrain excessive optimism. President Hoover, in his address before the conference held by the United States chamber of commerce, stressed the word "work." Dr. Julius Klein, assistant secretary of commerce, urged business to get down to "brass tack realities." These advices, while still indicating confidence in fundamental industrial stability, dispelled hasty illusions of a new golden era of prosperity in the immediate offing. Dr. Klein pointed out that readjustments will take time.

Furthermore, indications that the declining curve of money rates has reached its low were more pronounced. Call money held officially at 4 1-2 per cent, and was unavailable in the outside market below 4, compared to 3 recently. Two bankers acceptance dealers increased their buying rates. The Bank of England made no reduction in its discount rate, leaving it still one per cent above the New York federal reserve rate, and further firmness of sterling foreshadowed loss of gold to London, while an additional shipment to France, amounting to $2,000,000 was arranged.

The weekly federal reserve brokers loans figures, showed a further reduction of $58,000,000, which was unexpectedly favorable, as they covered but three specific market trading days, and days of moderately rising prices. It was notable that the out-of-town banks were again placing funds in the market, increasing their loans by $42,000,000, while New York banks and others withdrew about $100,000,000. The federal reserve system condition statement displayed a reduction in rediscounting approximately $40,000,000 outside of the New York district.

The National Automobile chamber of commerce estimate of automobile production in November showed a sharp curtailment from October, and a moderate curtailment from November, 1928. Despite the consequent slack in the steel industry, however, Wall street estimates indicated that U. S. Steel's unfilled tonnage figures for Nov. 30 would show little change from the previous month. Favorable reports of November sales were returned by the Woolworth and Kresge store chains.

The action of U. S. Steel was indicative of the general price trend. It sold up about a point, and closed off 1 3-4. American Telephone mounted more than 4 points, but closed 1 lower. Columbian Carbon ran up nearly 15 points, then lost nearly all its gain.

Utilities, although losing much of their maximum gains of the day, generally closed higher. Stone and Webster mounted 8 points, reflecting the initial dividend of $2, and closed up 6.

Peoples Gas, a mercurial issue, ran up 2 1-2 points and retained its gain. Rails were inclined to sag, with the exception of the Van Sweringen group. Allegheny Corp. closed a point higher, despite the interstate commerce commission's recommendation in its consideration of holding companies, and Chesapeake and Ohio closed up nearly 3 points.

General Electric was down 6 points at the close, and such shares as American Can, Johns Manville, Kennecott, Montgomery Ward, Sears Roebuck, New York Central, Radio and U. S. Industrial Alcohol, were off about 1 to 3 points.

Commodity markets were generally heavy. Wheat futures lost about 2 1-2 cents, reflecting larger Argentine estimates, and corn sagged about 1 cent. Cotton sagged 65 to 95 cents a bale.

In the foreign exchanges, sterling cable moved up 1-16 of a cent more to $4.88 3-16, another new peak for the year. The discount on the Canadian dollar was reduced to 5-8 of a cent.

STOCKS

Sales to 100s	High	Low	Close
42 Am Tob B	215¾	212	212
1 Am Type Fdrs	133	133	133
168 Am Wat Wks	108	98½	103
3 Am Wool	9	8¾	8¾
9 Am Woolpr	22	21½	21½
3 Am Wlg Pap cf	7¾	6¼	7¼
3 Am Wtr Pap pr	33	32½	32½
2 Am Z L &S	10½	10½	10½
275 Anaconda Cop	77¾	76⅝	76⅞
6 Anch Cap	42	42	42¼
3 Andes Cop M	33¼	33¼	33¼
17 Arch Dan Mid	26⅝	26	26½
20 Arch D Md pras	103	103	103
2 Armour Del pr	50½	50½	50½
8 Armour Il A	6⅝	6⅝	6⅝
10 Armour Il B	3½	3¼	3¼
2 Armour Il pr	64	64	64
2 Arnold Const	9⅞	9⅞	9⅞
1 Artloom	22¾	22¾	22¾
1 Art Met Cons	24	24	24
4 Asso Dry Gds	35½	34	34½
2 Asso Gas I pr	89½	88	89½
10 Atchison	229¾	228½	229¼
2 Atchison pr	103	103	103
2 Atl Coast L	179	177½	177½
43 Atl G & W I	82	78½	78¾
2 At Gulf G W I p	59½	59½	59½
50 Atlantic Ref	43½	42½	42¾
2 Atlas Powder	94¾	94	94¾
13 Auburn Auto	184½	173	180
10 Autosales	11¾	10	10
1 Autos pr	29	29	29
13 Auto Strp R A	39	38⅝	38½
45 Aviation Cp	6⅞	6⅝	6⅝
28 Baldwin Loco	32¾	31½	31½
50 Baldw L pr	116⅞	113	116⅞
34 Balt & Oh	117⅞	116⅝	117
Balt & Oh pr	79½	79½	79½
40 Barber pr as	103½	103	103
40 Bang & Ar	67¼	65	65⅞
354 Barnsdale A	28½	27¼	27⅞
1 Bayuk Cigar	65½	65½	65½
84 Beacon Oil	17½	17⅛	17¼
45 Beatric Crea	37	38⅝	38⅝
20 Beech Crk R	40	40	40
2 Belr Nat Ry pr	78	77⅞	77⅞
64 Bendix Avia	36⅝	34⅛	35
13 Best & Co	36⅝	34⅝	35⅝
104 Beth Steel	93⅝	92	92⅞
2 Beth Stl 7 pr	123⅞	123¼	123¼
6 Bloomingdale	31⅞	29	29
2 Bloomin cts	30	29	29
30 Blumenth pr as	80	79	80
35 Bohn Alum	49	48⅞	48⅞
1 Bon Ami	71	71	71
2 Booth Fish 1 pr	20½	20½	20½
13 Borden	71	68¾	70¾
4 Borg Warner	34	33½	33¾
7 Boston & Maine	04	102½	104
22 Briggs Mfg	15	14	14¼
40 Brockw Mot pr	70	70	70
21 Bklyn Man Tr	64⅝	61⅝	62
1 Bklyn Man T pr	84¾	84¾	84¾
5 Brook Qu Tr	9	9	9
33 Bklyn Un Gas	151¼	144	147½
6 Bruns Balke	24½	23	23
36 Bruns T&Ry	16½	14	15¾
29 Bucyr Erie	23⅞	21⅞	23⅞
19 Bucyr Erie v	38½	36½	37
3 Budd Mfg	11	11	11
1 Budd Whl	11¼	11¼	11¼
1 Bullard Co	33	33	33
1 Bulova Watch	27½	27½	27½
1 Burns Bros A	103	103	103
98 Burr Ad Mch	49⅞	45	47¼
4 Bush Term	42⅝	41	42⅝
30 Bush Tr Tpc as	103	102	102⅝
2 Butte No Ry	4¼	4¼	4¼
2 Butte & S M	6½	6½	6½
5 Butterick	21	20	20¼
194 Byers Co	91	83¾	83¾
4 By Prod Coke	25¼	27¼	27⅝
8 Calif Pack	69¾	69	69½
3 Callagan Z Ld	1⅞	1⅞	1⅞
9 Calu & Ariz	94¾	92	92¾
12 Calu & Hecla	34⅞	33½	33⅝
2 Camp Wyant	22	21½	22
37 Can Dry G Ale	69¼	67½	67½
19 Canad Pac	19	18⅞	19¾
4 Cannon Mills	31	31	31
2 Capitol Adm	20½	20	20½
42 Case J I	224	215	217
4 Caterp Trac	59¾	58¾	59¾
3 Celotex Co	40	39½	39¾
7 Cent Al Stl	36¼	34½	34½
10 Cent Al Stl p as	107½	107½	107½
39 Cerro de Pasco	64½	62½	62⅞
1 Certainteed	14½	14½	14½
1 Certainteed 7 pc	55	55	55
13 Checker Cab	44	42¼	42
12 Ches & Ohio	208	203½	206¾
8 Ches Corp	62¾	60	61¾
2 Chi & Alton	3	4¾	4¾
2 Chi & Alton pr	6⅞	6	6
14 Chic Gt West	11⅞	11½	11½
37 Chi Gt West p	34⅞	33	33½
21 Cm Mil St P P	24	23	23¼
56 C Mt St P pr	44⅞	42½	43½
26 Chi & N West	87⅞	85	85⅞
1 Cn & Nor W pr	138	138	138
2 Ch Pn Tool	28⅞	27⅞	27⅞
2 Chi Pn T pr	32½	32⅞	32⅞
4 C R I & P	120⅞	119¾	120⅞
1 C R I & P 6 pr	100½	100½	100½
1 C R I & P 6pr	103	107	103
70 Chi Yel Cab as	28⅞	28	28⅞
2 Chic Cot Oil	23½	23	23
2 Childs Co	39½	38⅞	39½
91 City Stores	13	11⅞	12½
137 Chrysler	33⅞	32¼	33
2 Clark Equip	25½	25	25½
5 Clu Peabdy	37	36⅞	37
3 Coca Cola	129⅞	128¼	129⅞
4 Col & Atlm	17	16½	16½
22 Col F & Iron	37⅞	35½	35½
1 Col & South	58	58	58
100 Col & So 1 p as	70	70	70
845 Col G & E	81⅞	77¼	79
1 Col G&E pr A	105	105	105
1 Col G&E full	76Z	76⅝	76⅝
2 Col G&E pr B	90⅞	89	90⅞
728 Col Grapho	34⅞	32¼	33⅞
73 Col Carbon	208½	186	190¼
32 Col Carb Pts	4⅞	4¼	4½
40 Com Credit	25¼	24½	25
5 Com Cre A	36	35¼	35⅞
10 Com Cre 6½ as	77	77	77
10 Com Cre 7 p as	22	22	22
2 Com Inv Trust	43¼	41	41¾
10 Com Inv T 7 as	100¼	100¼	100¼
43 Com Solv new	29½	27⅞	28
1151 Com South	15¾	14⅞	15½
23 Cong Nairn 6	14⅞	13⅞	14¼
3 Cong Cigar	35⅞	34¼	35⅞
50 Conn Ry&Lt as	62⅞	62¼	62¼
4 Cons Cigar	47⅞	47	47½
6 Cons Film Ind	15¼	14⅞	14⅞
3 Con Fi In pr	20½	20	20
1000 Cons Gas	105⅞	102	104
13 Cons Gs $3 pr	99½	99	99½
2 Con RR Cb pr	52	50½	52
10 Consol Tex	1½	1¼	1½
1 Container A	15	15	15
2 Container B	5⅞	5⅞	5⅞
22 Cont Bak A	49½	45	45
109 Cont Bak B	7⅞	6½	6⅞
11 Cont Bak pr	93	90½	92
1 Cont Bak pr	47	39⅞	39⅞
47 Contin Can	55⅞	54¼	54¼
30 Cont Jne	67	63½	65⅝
3 Cont Mt	7	7	8
61 Cont Oil Del	27¾	26½	27
32 Cont Dru Flo	33½	29⅞	33
137 Corn Prod	100½	97	97
18 Coty	31⅞	29⅞	29⅞
10 Crm of Wheat	30	29⅞	29⅞
1 Crex Carpet	13	13	13
3 Crosley Radio	24	22¾	22⅞
1 Crown Cork	53½	53½	53½
2 Crucible Steel	30⅞	30⅞	30⅞
1 Cuba Cn Sug	7¼	7¼	7¼
1 Cuba Co	10¾	10¾	10¾
33 Cub Am Sug	7¼	7	7
600 ub Am Sz pr	62	59½	59½
630 Cub Dom Sg as	2	2	2
4 Cudahy Pack	46	45¾	45¾
4 Curtis Pub	113⅞	111¾	111¾
156 Curtis Wri	9¼	8½	9½
12 Curt Wr A	20	19	20
2 Cuyamel Fruit	110½	110½	110½
41 Davis Chem	33⅞	30⅞	32½
140 Deere pr as	118	116	116½
10 Del & Hud	173⅞	173½	173½
2 Del Lk & W	147½	146¾	146¾
18 Detroit Edison	217⅞	206	206
65 Det Edis rts	22½	20	20⅞
2 Dev & Ray A	37¼	37	37¼
40 Diam Mat as	127⅞	127½	127⅞
2 Dome Mines	7	6⅞	7
14 Dom Stores	26½	25⅞	26½
118 Drug Inc	35⅞	31⅞	34½
1 Duplan Silk	14	14	14
63 DuP de Nem	114⅞	112	113
1 DuP deN deb	116½	116½	116½
4 Durham Hos	5	2½	3
13 East Roll Mills	55	24	24¼
10 East Kodak	187⅞	183	183
20 East Kod pr as	120½	120½	120½
1 Eat Ax & Spr	29	29⅞	29⅞
10 Elt Schild	12	10½	12
1 Elt Schild pr	55⅞	55⅞	55⅞
160 E Au Lite	80⅞	78¾	78¾
10 El Auto L p as	106	106	106
4 Elect Boat	5⅞	5⅞	5⅞
113 El P & L	47⅞	45	46
10 E P&L cf f pdas	184¼	184¼	184¼
1 El P & L pr	109¼	109¼	109¼
27 Elec St Bat	73	70	73
20 El H Coal p as	11⅞	11	11⅞
27 El St Bat	73	70	73
1 Emens Br A	5	5	5
1 Emp Cap	1	18	18
2 End John	56⅞	56⅞	56⅞
39 Eng Pub Ser	47½	47¼	47¼
2 Eng P S pr	92	91	91
1 Eng P S pr	93¼	93¼	93¼
32 Equit Of Bldg	42	37	40
64 Erie R R	60⅞	59½	60
2 Erie 1st pr	63¼	63	63¼
2 Eur Vac Clean	38	37¼	37¼
1 Evans Auto Ld	22	22	22
130 Exch Buf as	23¾	23½	23¾
14 Fairbks Co	9	8	9
12 Fairbks Morse	87½	86½	86½
2 Fash Pk As	26½	26½	26½
1 Fed Motor	8¼	8¼	8¼
1 Fed Wat Ser	38½	36⅞	36⅞
17 Fid Ph F Ins	76⅞	73	74⅞
50 Fifth Av Bus as	8	8	8
6 Filenes Sons cf	40½	40	40½
10 Filene's Sn p as	97½	97½	97½
1 First Net St	65½	59¼	59¼
26 Fisk Rub	4¼	3¾	4
950 Fisk Rub I p	16½	15	16
9 Follansbee	40	39	40
21 Fort Wheel	60	58	59½
16 Foundation	21⅞	19½	20¾
578 Fox Film A	51⅞	48⅞	50½
8 Freep Texas	36⅞	36	36⅞
5 Gabriel Snub A	6⅞	6⅞	6⅞
4 Gardner Mot	4	4	4
39 Gen Am Tank	97	95¾	96¼
73 Gen Asphalt	56⅞	54⅞	54⅞
3 Gen Bronze	29⅞	28	29¼
9 General Cable	23	21½	22½
3 Gen Cable A	74	72¼	72¾
8 Gen Cigar	55⅞	54½	54⅞
329 Gen Elect	28⅞	22⅞	22¼
31 Gen Elec spl	11	11	11
94 Gen Foods	50⅞	49⅞	50
20 Gen G & E A	82¼	80⅞	81½
5 Gen Mills	51½	51	51
439 General Mot	39⅞	38⅞	39¼
7 Gen Mot 7pc pr	120¼	120	120¼
1 Gen Out A A	41	41	41
24 Gen Pub Ser	39⅞	36	39⅞
20 Gen Ry Sig	96⅞	93¼	93¼
4 Gen Refract	66½	63	66½
36 Gillett Saf Raz	103⅞	106	106⅞
275 Gimbel Bros	19⅞	18⅞	19¼
1 Gimbel pr	77⅞	77⅞	77⅞
44 Glidden Co	38	37¼	37½
4 Gobel Adolph	14⅞	14	14⅞
339 Gold Dust	44½	42½	42⅞
43 Goodrich B F	48⅞	46½	47
1 Goodrich BF pr	99⅞	99⅞	99⅞
114 Goody T & R	73	69⅞	70½
3 Goody Tire pr	94	94	94
12 Goth S Hos	23	24	24
2 Gould Coup A	8¼	8¼	8¼
30 Graham P Mot	8	8¼	8
11 Grah P ctf	9⅞	8¾	9
7 Granby Con M	57	56	57
2 Grand Strs	39	39	39
1 Grand Stor pr	91	91	91
4 Grand Stor new	40¼	39¾	40
9 Grand Union	14⅞	14¼	14½
8 Grand Un pr	37½	36	36½
1 Granite City S	39¾	39½	39½
1 Grant W T	42½	41⅞	42⅞
3 Gt Nor Ry pr	100½	100	100½
4 Gt No Ry ctfs	99	98⅞	99
11 Gr Nor I Ore	25¼	24⅞	25
1 Great W Sug	30½	30½	30½
60 Gt WSug s p as	110½	110½	110½
106 Grigs Grun	20⅞	19⅞	20⅞
1 Gulf M & N pr	85	85	85
2 Gulf Sts Stl	50	50	50
20 Gulf Sta St p as	103	103	103
13 Hahn Dpt Str	14½	14	14
4 Hahn D St pr	81½	81½	81½
120 Hanna Co Jpr	107	106½	106½
1 Hartman A	22¼	22¼	22¼
22 Hartman B	18	16⅞	16⅞
8 Hayes Body	8¾	8¼	8¼
1 Helme G W	95	95	95
20 Helme pr as	125½	126½	125½
4 Hercules Motor	24⅞	24⅞	24⅞
2 Hershey Choc	78	77½	77½
9 Hershey pr	89	87	87
100 Hock Val Ry as	440	434¾	440
3 Hoe R & Co	16	15¾	16
36 Houdaille Her B	23	22	22¾
3 Househ Fin pr	50⅞	50¼	50⅞
2 Household Prod	56½	56	56½
30 Houston Oil	61¾	56¾	57⅞
68 Howe Snd Co	37⅞	36	36⅞
2 Hud & Man	48¾	47½	47½
36 Huds Mot Car	48⅞	47½	48¼
12 Hupp Mot Car	20½	19½	19⅞
1 Illinois Cent	131¾	131	131
62 Indep O & G	28½	27⅞	28⅞
1 Indian M'cycle	5⅞	5⅞	5⅞
42 Indian Rf cf	33	30½	31
348 Indian Rfin	24½	21⅞	22¾
3 Indust Rayon	89	87¼	88¾
1 Inxers Rand	165	162	165
13 Inspira Cop	31¼	29⅞	30¼
2 Insuranceshare	15	14½	16
7 Int Rap Tr	22⅞	19⅞	22½
1 Intercon Rub	5¼	5	5¼
22 Intern Agri	5	4⅞	5
2 Int Agri pr pr	53	51	53
18 Int Bus Mach	166⅞	163½	165¼
1 Int Cement	62½	60	60
391 Int Comb Eng	11¾	10¼	10⅝
8 Int Co mEn pr	43⅞	37	37
15 Int Harv	84⅞	83	83
2 Int Harv pr	140½	140	140½
2 Int Hydro Elec	37¼	36½	37
24 Int Match pt pr	71⅞	68½	70
2 Int Mer Mar cf	26⅞	26	26
229 Int Nick Can	31½	30⅞	30⅞
1 Int Pap 7 pr	85	84¾	85
15 Int P & P A	31¼	29¾	30¾
4 Int P & P B	20¾	19	20¼
96 Int P & P C	16⅞	14¼	15½
1 Int P & P pr	83¾	83¾	83¾
1 Int Pr Ink	50⅞	50⅞	50⅞
2 Int R of C A	26½	26½	26¼
50 Int Salt as	65	65	65
4 Int Shoe	62½	62	62½
20 Int Silv pr as	105¾	105¾	105¾
193 Int T & T	77½	73½	75
24 Int Dept St	38⅞	34⅞	34⅞
4 Inv Equity	22	21	21
3 Island Crk C	45	45	45
1 Jewel Tea	46¾	46	46¾
50 Johns Manv	138⅞	128¼	131
270 Jns & L S pras	119½	119	119½
1 Jordan Mot C	2¾	2¾	2¾
5 K C S R	82¼	81½	81½
5 Karstadt	12⅞	12⅞	12⅞
7 Kauf D S	18½	18¼	18⅞
7 Kayser J	42¼	41½	41½
1 Keith Al r pr	82¼	80¼	80¼
70 Kel Spg T	4¼	4⅛	4¼
30 Kel Spg S p as	27	27	27
2 Kel Hay Wh	33	24¾	26
11 Kelvinator	8	8½	8½
258 Ken Cop	60	53¼	55⅞
90 Kendall Co	82	81	81
2 Kimberly Cl	50¼	50¼	50¼
1 Kin G R	23⅞	23½	23½
60 Kinney pr as	80	89⅞	89⅞
30 Kolster Rad	6¼	5¾	6
14 Kraft Ph Che	37⅞	36½	36¾
10 Kresge D S pr as	65	65	65
4 Kres S H	70½	70	70
3 Kreuz & T	25⅞	25¼	25¼
87 Kroger Groc	55¼	52½	54
38 Lambert	108½	104¼	104¼
3 Lee R & T	7	6⅞	7
100 Leh P Cem pas	105	105	105
6 Leh Val	79⅞	79	79⅞
5 Leeblgh VC	17¼	17	17
2 Leh & P P	33½	33	33¼
21 Lib Gw G	22	20¼	21
7 Lig & M T	98½	97	98¼
30 Lig & M T B	99½	97½	98⅞
1 Lig & Mv pr	129¾	139½	129½
18 Liq Carb	55½	53½	53½
45 Loew's	45⅞	46¼	48
20 Loft Inc	4¾	4½	4¾
10 Loose Wil B	57⅞	55⅞	56¼
24 Lorll Pjere	19¼	18⅞	18⅞
2 Louis O Ref	10	9⅞	9⅞
56 Louis G & E A	44	41½	41⅞
2 Louis &N	131	131	131
88 Ludlum Steel	37⅞	34⅞	38
3 MacAn Ath & Forb	35	35	35
18 Mack Tr	74⅞	73	73½
17 Macy R H	168¼	167	167
28 Madis S Car	13	12¼	12⅞
3 Magma Cop	21½	48⅞	50
2 Mallinson	9	8¾	8¾
100 Manati Sug	5	5	5
7 Manati Sug pr	23	23	23
20 Manh El St	22⅞	21½	22⅞
20 Manh R gt as	57	55	57
32 Manh m g	32½	24	25½
2 Manh Shi	21	21	21
2 Maracai O E	8⅞	7⅞	7⅞
13 Marl Rockwell	47½	44½	47⅞
7 Marmon Mot	26⅞	26½	26⅞
1 Martin Parry	3⅞	3⅞	3⅞
12 Mathi Alk	44½	43½	43⅞
10 May Dept St	59	57½	59
23 Maytag	19⅞	19	19⅞
3 Maytag 1 pr	77	77	77
3 Maytag pr	22	21¾	21⅞
2 McCall	40	40	40
60 McC St as	53⅞	53	53⅞
1 McC St pr	94½	94½	94½
1 Mcin P M	14½	14½	14½
8 McKeesb Tin	64	62½	62
13 McKees & R	32½	31	31¼
1 McLellan Stor	24⅞	24⅞	24⅞
2 Melville Shoe	94⅞	84	84
24 Mengel	16⅞	18¼	18⅞
1 Metro Gold pr	28¾	28¾	28¾
368 Mex Seab Oil	22⅞	21⅞	22
17 Miami Copper	29	28	28
18 Mid Cont Pet	29	28⅞	28⅞
2 Mid St O ctf	1⅛	1	1
19 Mid Steel pr	174	168	174
1 Min H Wagel	69⅞	69⅞	69⅞
16 Minn Mol Imp	18⅞	16	16¼
4 Minn Mol 1 pr	78½	76	78½
3 Minn & St L	2⅞	1⅞	1⅞
20 M S P&SS M ll	4	4	4
46 Miss K & T	42⅞	41½	41½
4 Miss K & T	102½	102¼	102½
17 Mo Pac	81⅞	80	80⅞
2 Miss Pac pr	131⅞	131	131
7 Moh Ctp Mills	49	48¼	48¼
430 Mont Ward	59⅞	56⅞	57
2 Moon Mot Car	3⅞	3⅞	3⅞
2 Mon Chem	52	51	51
3 Morrell & Co	61	60½	61
2 Mother Lode	2¼	2	2
3 Moto M Gauge	6½	6½	6½
Motor Prod	51¼	45½	51¼
8 Motor Wheel	27	26½	26⅞
2 Mullins Mfg	16¼	15½	15½
4 Munsingwear	532	31½	52
122 Murray C A	22½	21	21⅞
1 Myers & Bro	35⅞	35⅞	35⅞
33 Nash Motors	52	51½	51⅞
10 Nash C&StL as	194	194	194
2 National Acme	19⅞	18½	19⅞
2 Nat Air Trans	14	13½	14
42 Nat Bel Hess	14	13	13½
38 Nat Bisc	190⅞	188	189⅞
167 Nat Cash R A	84½	80½	83
99 Nat Dairy Prd	52⅞	52½	52
3 Nat Dist Prd	36⅞	36⅞	36⅞
3 Nat nEn & St	22	22¼	22¼
38 Nat Elsc	190⅞	188	189⅞
167 Nat Cash R A	84½	80½	83
99 Nat Dairy Prd	52⅞	52½	52
3 Nat Dist Prd	36⅞	36⅞	36⅞
3 Nat nEn & St	22	22¼	22¼
2 Nrfolk & W	235	235	235
101 North Amer	103⅞	99	101
2 Nor Am pr xd	53⅞	52½	53
1 North Am E pr	101¼	101¼	101¼
2 North G Lloyd	47	47	47
28 North Pac	94⅞	93½	93½
30 Nor Pac ctfs	95	91¼	91¼
10 Nor Tel	42	42	42
15 Oil Well Sup	12	11½	12
130 Oil W S pr as	95	90	92
6 Oliver Farm	14½	14½	14½
5 Oliver Farm pr	31⅞	31½	31⅞
2 Oliv F pr pr	74⅞	74⅞	74⅞
8 Omnibus	3¼	3¼	3¼
1 Oppenh Col	54½	54½	54½
16 Otis Eleva	295	288	290
9 Otis Steel	33½	33½	33⅞
9 Owens Il Gl	54½	52½	54½
58 Pac G & El	58	55½	55⅞
95 Pac Light	82	77⅞	79
100 Pac Mills	21⅞	21⅞	21⅞
16 Pacic Oil st	2	2	2
160 Pac T & T	157	156⅞	157
150 Packard Mot	14⅞	14½	14¾
21 Pan Am Pet	62¼	62	62
30 Pan Am Pet B	62½	62	62
19 Panh Pr & Rfg	6¾	6¼	6¼
81 Paraf Fm Lak	52	50⅞	51½
1 Park & Tilford	24½	24½	24½
17 Park Util Mn	3¾	3⅞	3⅞
15 Patthe Exch	4¼	4½	4⅞
3 Pathe Exch A	8	7⅞	7⅞
8 Pat Mn & Ent	31	30½	30½
11 Penick & Ford	30⅞	30	30⅞
2 Penn Dix Com	7⅞	7½	7½
1 Penn Dix pr A	26	26	26
12 Penney J C

BANKS, INS., UTILITIES

HARTFORD
Insurance Companies

	Bid	Asked
Aetna Casualty	145	152
Aetna Fire	540	550
Aetna Life	97	100
Auto Insur	39	42
Cent Gen x rts	115	122
Con Gen rts	52	56
Hfd Steam Boiler	590	610
Hartford Fire	746	755
Hartford Fire new	76	78
Hartford Fire rts	10½	12
National Fire	73	75
Phoenixville Fire new	75	78
Travelers	1375	1400

Public Utilities

	Bid	Asked
Conn Elec Service	90	100
Conn L & P 5½ pc pr	96	100
Conn L & P 6½s	106	112
Conn Power	86	89
Conn Power rts	19½	21
Conn Power rts	19½	21
Conn Pow Cos pr	110	..
Greenwich W & G 6p pr	..	95
Hfd Gas com	70	80
Hartford Gas pr	..	60
Hfd Elect Light	95	98
Holyoke Wat Pow	450	..
So New Eng Tel	168	175

NEW YORK
Bank Stock

	Bid	Asked
Bank of Amer	145	150
Bank of U S	77	82
Chase (new)	167	172
Chatham Ph (new)	112	117
Chelsea Exchange	70	80
Chemical	167	173
City	235	245
Com Exchange	190	196
First National	4900	5200
Fifth Avenue	2950	3300
Harriman	1650	1850
Mank Co (new)	134	138
Plaza Trust Co	150	155
Public	140	145

Trust Companies

	Bid	Asked
Bankers Trust (new)	140	145
Bank of New York	650	660
Bronx County (new)	80	90
Brooklyn	410	415
Cent Hanover	820	825
Empire	410	425
Equitable (new)	92	96
Equit Tr rcts	6	8
Fidelity (new)	43	47
Fulton	600	650
Guaranty	690	700
Irving Trust	58	60
Kings Co	2900	3300
Manufacturers	136	140
Murray Hill	290	310
N Y Trust	247	255
Times Square	60	80
Title G & T	140	150
U S Trust	3700	3400

WALL STREET BRIEFS

NEW YORK, Dec. 5—(AP)—Structural steel awards during the past week amounted to 12,000 tons, the lowest figure for any week this year, compared with 22,000 tons for the previous week. Inquiries totaled 47,000 tons, as against 66,000 tons a week ago.

Arrangements have been made for the sale of a membership in the New York Curb exchange for $200,000, an increase of $50,000 from the last previous sale.

A preliminary report issued by the Central Aguirre Associates, operators of sugar plantations in Porto Rico, says that the company will show profits for the year ending July 31, last of about $200,000. Damage amounting to about $2,000,000 was caused by the hurricane last year.

WESTERLY

LEWIS SOLOMON STRUCK —WRIST IS FRACTURED

(Special to The Bulletin.)

WESTERLY, Dec. 5—Lewis Solomon, of 25 Elm street, proprietor of a department store on Broad street, was knocked down Thursday about 5:30 p. m., as he started to cross Dixon square by an automobile operated by Leonard Wells, of Westerly. Mr. Solomon was struck on the right side and thrown to the highway with such force that he fractured his left wrist and cut his leg. He was attended by Dr. J. Gordon Anderson, who had X-rays taken.

Wells was ordered to appear before Judge Oliver H. Williams in Third District court Friday morning.

SPECIALIST INVESTIGATES HOLLIDAY GIRL'S DEATH

Epidemiologist Dr. A. G. Gizzer of the Rhode Island state board of health was in Westerly Thursday afternoon to investigate the circumstances connected with the death of Rosanna Holliday, 12-year-old daughter of Mr. and Mrs. Frank Holliday, at the home of her parents, 140 Granite street, Wednesday, following ten days' illness. Dr. Gizzer, accompanied by Dr. Samuel C. Webster, health officer of Westerly, and Dr. Michael H. Scanlon and Dr. J. DeVera Barber visited the Holliday home for the purpose of examining the body. They pronounced death due to septic sore throat, but declared there was no epidemic of the disease and there was no cause for alarm. As a precaution usually taken in such cases, the body was ordered placed in a sealed casket and the funeral will be private. Dr. Gizzer said there had been one other case of death in Rhode Island caused by septic sore throat, that of a man in Burrillville. The report that there had been two deaths in that town, he said, was not true.

"Septic sore throat," he said, "may result either from infection with the epidemic form of the disease, or from a bad turn in an ordinary tonsilitis case."

The Holliday girl was born in Westerly in 1916, and on the 19th of this month would have celebrated her 15th birthday. She was a member of the eighth grade at Elm street school, popular with classmate sand teachers. Besides her parents, she leaves two sisters Betty and Priscilla, and three brothers, Francis, William and Joseph.

Sale of Work By the Blind

This (Friday) morning Miss Mary E. French and Miss Fannie A. Kimball, home teachers for the blind in Rhode Island, and Miss Susan Todd, sales manager for the state board of education of the blind in Connecticut, will be in Westerly to set up the exhibit of work for the blind which is to be held in the vacant store in the Brooks building, the week of Dec. 9. Useful articles made by the blind in their homes have been collected from all parts of Rhode Island and Connecticut. Miss Kimball comes here occasionally to teach blind pupils. She has spoken at meetings of the Lions' club. Miss Kimball and Miss French are blind. Miss Todd, who has been making some of the preliminary plans, reports a fine spirit of co-operation on the part of Westerly people. Lodges, churches and women's organizations have responded most generously and Miss Todd anticipates a week that will be notably successful.

The following has been recorded with Westerly town clerk: Dec. 5. Lease. Frank Robbins of Worcester, Mass., lessor, to James Agras of Westerly, lessee, store in the Briggs building on the westerly side of Main street, known as No. 7 Main street for a five year term, Nov. 1, 1929, through Oct. 31, 1934.

Men who have been making repairs to the tall flagpole in front of Westerly high school building, have completed the work. The topmast has been raised into position with a gilded ball on the top in place of the former wooden eagle weathervane.

A large force of men in the employ of the Western Union Telegraph Co., has been engaged in replacing telegraph poles along Railroad avenue, the poles being taken from flat cars in the freight yard of the Westerly station and distributed along the railroad right of way.

George S. Gadbois, commander, Osborne W. Rogers, captain-general and Fred A. Beebe, treasurer, members of Palestine Commandery, No. 6, K. T., of New London were among the speakers at the venison supper Wednesday evening in the armory banquet hall of Narragansett commandery, of Westerly, following the December conclave.

Col. Arthur N. Nash was confined to his home on Elm street Wednesday by illness.

Linemen were busy Thursday in removing overhead wiring on High street which has been replaced by wires in cables in the underground conduits.

D. L. CRANDALL PRESIDENT OF MUSICIANS' UNION

At the annual meeting of the local organization, No. 611, of the American Federation of Musicians, Wednesday night, Daniel L. Crandall was elected president for the fourth time. The meeting was held in the Westerly band rooms. The other officers elected were: Vice president, Charles Cushman; treasurer, Hobart Livingston; secretary, Frank Greenman.

The condition of Edward J. Butler, a patient at the Westerly hospital for several weeks, was not so favorable Thursday.

Judge William A. Wilcox of Pawcatuck has been a business visitor in New York.

Pawcatuck lodge, No. 90, A. F. and A. M., Robert D. Vennard, master, held a special communication Thursday evening in Masonic hall, when the Master Mason degree was conferred on a class.

During the Christmas rush of shopping, parking spaces are to be provided for autos under police protection on both sides of the Pawcatuck river.

COAST GUARD RECORDED 4,375 LIVES SAVED

The coast guard saved or rescued from peril at sea 4,375 persons for the fiscal year 1929, according to the annual report of Secretary of the Treasury Andrew W. Mellon. This is an increase of 392 over the previous year.

A table summarizing the principal operations of the coast guard for the past year, as compared with the work of this service for the previous year, is included in Secretary Mellon's report as follows:

1929—Lives saved or persons rescued from peril, 4,375; persons on board vessels assisted, 18,725; persons in distress cared for, 879; vessels boarded and papers examined, 89,263; vessels seized or reported for violations of law, 2,571; fines and penalties incurred by vessels reported, $424,725; regattas and marine parades patrolled, 104; instances of lives saved and vessels assisted, 4,419; instances of miscellaneous assistance, 4,867; derelicts and other obstructions to navigation removed or destroyed, 267; value of derelicts recovered and delivered to owners, $33,200; value of vessels assisted (including cargoes), $49,128,375; persons examined for certificates as lifeboat men, 4,271.

The report continues as follows:

The duties of the coast guard in connection with the enforcement of the customs laws of the country and of the navigation and motor boat laws were satisfactorily performed. The law enforcement work for the prevention of smuggling of liquor into the United States from the sea continued to be satisfactory. Some liquor smuggling is still going on along the seaboard and there remains a considerable amount of such smuggling on the Great Lakes. The service is doing all that is possible with its present resources, but the matter continues to be one requiring utmost vigilance and attention.

In March, 1929, the coast guard was called into action during a disastrous flood in Alabama, Georgia, Florida, and a small section of Mississippi. Acting in cooperation with the Red Cross, the state and local authorities, the army and citizens, the coast guard sent personnel and boats into the flooded areas up the Chectawhatchee river, and aided in rescuing individuals, in transporting them to places of safety, in delivering supplies, in setting up means of communication, and in other forms of relief work.

Coast Checking System

On May 1, 1929, the first link was established in the coastal checking system designed to assist aircraft using coastal routes, and in particular to note the departure and arrival of aircraft making extended flights over the coastal estuaries. Through this system any pilot or owner may have a plane or planes under almost instant observation from New York to Miami, Fla., if such planes follow the coastal route, and in case of accident may be assured of prompt assistance from the nearest coast guard station. This service has been developed without additional cost to the government. Such service is of great value, and with the growth of commercial avation its extension to the entire coast line of the country would be advisable.

During the year, five of the ten cutters authorized by the act of June 10, 1926, were completed and placed in commission. Contract was entered into for the construction and equipment of three more of the ten cutters and the work is progressing satisfactorily. Preparations have been made to commence the ninth of the ten cutters. The design plans and specifications are under way.

The secretary of the treasury awarded during the year 57 life-saving medals of honor and one second service silver bar in recognition of bravery displayed in the rescue, or attempted rescue, of persons from drowning in waters over which the United States has jurisdiction, or upon an American vessel.

JUDGES ISSUE RULES FOR SMALL CLAIMS COURTS

The judges of the superior court, in accordance with a small claims enabling act passed at the last session of the legislature, have promulgated rules of procedure for small claims courts, which may be established under the bill. The rules for the hearing and determination of small claims as set up by the superior court judges follow closely the rules established by courts that are now functioning very successfully in Stamford, Hartford and Greenwich. They became effective Tuesday.

The purpose of the courts will be "to secure the prompt and inexpensive hearing and determination of small claims by simplified procedure." The Connecticut chamber of commerce has furnished the local chambers in the state with copies of these rules for their information and guidance.

Under the new law any city, town or borough may now, by ordinance or by-law, set up a small claims court, provided such community already has a court of civil jurisdiction established by special act. The advantages of such small claims courts are: (1) that any action, except tort action, claiming money damages not in excess of $100, may be brought without the formality of writ or the requirement of pleading other than a written or oral statement to a clerk and upon the payment of only a small entry fee of $1.50 and the judge has the power for good cause to dispense with such fee in whole or in part; (2) cases are usually reached and tried in a few weeks after being filed; and (3) while the services of a lawyer are permissible, they are not obligatory.

The state-wide small claims enabling law passed by the 1929 legislature was sponsored and introduced into that legislature by a special committee of the Connecticut chamber of commerce. The small claims court is of distinct value to merchants, laborers and the average citizen in the settlement of controversies involving small sums. It will relieve some of the congestion in our courts and speed up the administration of justice.

A number of communities in Connecticut, with the necessary existing courts, are planning to avail themselves of the advantages of the small claims court. Members of the state bar association have offered their assistance in the establishment of such courts.

In Willimantic a drive for a small claims court has been inaugurated and it is expected that early in January the court of common council will be asked to pass an ordinance providing for the establishment of such a tribunal. A large committee, composed of Willimantic merchants, members of the chamber of commerce and other civic organizations, recently witnessed the operation of a small claims court, and made a complete examination of its records and were so impressed with the success of the court that, immediately upon their return to their home city, they began to lay plans for a similar court in Willimantic and the plans have now progressed to the point where all that is needed to make the court effective is action by the city council.

PLANS FOR PRISON AT WOMEN'S FARM APPROVED

The state board of finance and control has approved plans for a prison for women at the Connecticut State Farm for Women at Niantic, and contractors are now figuring on the plans and specifications. This building will be erected out of an appropriation of $250,000 made by the 1929 general assembly.

The building designed to house Connecticut's women prisoners, who are now at Wethersfield to the number of 12 or 13, will be a fireproof structure, two stories and basement, with brick walls, concrete floors and a slate roof.

The main building will be 172 by 40 feet with a wing, 35 by 40 feet. It will contain no cells, but there will be 29 rooms, each to be provided with a bed, chair and dresser. There will also be quarters for the matron. Construction will probably be started in January and completed some time in next summer.

Three other buildings are now in process of construction at the state farm in Niantic; they are a receiving building, for which $130,000 has been appropriated; an industrial building to cost $75,000; and an office building to cost $35,000. These buildings will be of fireproof construction, with brick walls and cast stone trim.

Work on these three buildings was started about six weeks ago.

These projects are part of a program authorized by the 1929 legislature and were included in the list of building operations by the state on which Governor Trumbull reported to President Hoover last week in response to the president's request for information on Connecticut's ability to aid in staving off a business depression.

No man wants the earth more than the seasick chap aboard ship.

HEADACHE?
Instead of dosing your stomach with poisonous tablets, take, instead, pleasant vegetable NATURE'S REMEDY and get rid of the bowel poisons that cause the trouble. Nothing like it for biliousness, sick headache and constipation. Acts gently. Never gripes.
Mild, safe, purely vegetable. At druggists—only 25c. Make the test tonight. FEEL LIKE A MILLION TOMORROW.
NR TO-NIGHT TOMORROW

Your Financial Service
OUR SERVICE IS FOR EVERYONE—STOREKEEPERS, CLERKS, HOUSEKEEPERS, WAGE EARNERS, PROFESSIONAL PEOPLE
Dignified — Dependable — Economical
If you offer Furniture, which remains undisturbed in your possession, as security, no Endorsers are required. You enjoy Strict Privacy when you borrow from us. Interest at three and one-half per cent on unpaid balances monthly, is our only charge! We do not consult your friends, relatives or employers.
Courteous — Convenient — Confidential
LET'S GET ACQUAINTED—YOU'LL LIKE THIS PLAN!
New England Equity Corp.
Room 206—Thayer Building Phone 1470

BANKERS TRUST COMPANY
"The Friendly Bank"
NORWICH, CONN.
WE HAVE MOVED TO THE
Thames Bank Bldg., 16 Shetucket St., Norwich, Conn.
The Bankers Trust Company and The Thames Bank Have Consolidated and Formed a New Bank to Be Known as THAMES BANK AND TRUST COMPANY. The Consolidated Bank Has a Commercial Department, Savings Department, Trust Department, Christmas Club, Bond Club, Industrial Loan Department and Safe Deposit Boxes for Rent.
JOHN R. TARRANT, Treasurer.

THE THAMES BANK & TRUST COMPANY
Result of Consolidation of The Thames Bank and Bankers Trust Company
16 SHETUCKET STREET, NORWICH, CONN.
Total Resources December 2, 1929 $6,300,000
Capital $1,100,000 Surplus and Undivided Profits $750,000
—OFFICERS—
ARTHUR M. BROWN, Chairman of the Board
WILLIAM G. PARK, Vice President
WILLIAM T. CRANDALL, Vice President.
FRANCIS E. STORER, President.
TIMOTHY C. MURPHY, Vice President.
GEORGE R. FELLOWS, Vice President and Trust Officer.
JOHN R. TARRANT, Secretary and Treasurer.
—DIRECTORS—
JOHN PORTEOUS, President The Porteous & Mitchell Co.
GROSVENOR ELY, Vice Pres. and Treas. The Chappell-Ely C.
ARTHUR M. BROWN, Attorney-at-Law
WALTER F. LESTER, Sec'y. N. L. Co. Mutual Fire Ins. Co.
HUGH B. CAMPBELL, Supt. State Tuberculosis Sanatorium
FRANK B. RICKETSON, Agent Ponemah Mills
WILLIAM G. PARK, Vice President Airlie Mills
HENRY A. TIRRELL, Principal Norwich Free Academy
PHILIP A. JOHNSON, Treas. The Aspinook Co.
SHEPARD B. PALMER, Civil Engineer
FRANCIS E. STORER, President
TIMOTHY C. MURPHY, Real Estate and Insurance
JOSEPH C. WORTH, Treasurer, Uncas Finishing Co.
WILLIAM H. OAT, Secretary-Manager The Bulletin Co.
JAMES J. DONOHUE, M. D., Physician & Surgeon
CHARLES V. JAMES, Attorney
JOHN D. McWILLIAMS, The Peck-McWilliams Co.
F. R. SMITH, President-Treasurer Troy Steam Laundry
We are prepared to give friendly, courteous and efficient service in every legitimate branch of banking, having a Commercial Department, Savings Department, Trust Department, Christmas Club, Bond Club, Industrial Loan Department and Safe Deposit Boxes for rent.
We act as Administrator, Executor and Trustee, and will gladly advise you in the making of your will.
No item too small or none too large to receive our careful and courteous attention.
Dividends on Savings Deposits payable quarterly, January 1st, April 1st, July 1st, October 1st, at the rate of 5% per Annum, payable to our depositors in our Savings Department.
BANKING HOURS ON WEEK DAYS, 9 A. M. to 3 P. M., EXCEPT SATURDAYS.
SATURDAYS, 9 A. M. TO 12 M.
OPEN SATURDAY EVENINGS, 6:30 P. M. TO 8:30 P. M.

A Bulletin To Let Advertisement Will Rent It

BORN

PASSMORE—At the W. W. Backus hospital, Dec. 5th, 1929, a son, to Mr. and Mrs. Albert Passmore of No. 376 Main St.

JOLLY—At the W. W. Backus hospital, Dec. 5th, 1929, a daughter, to Mr. and Mrs. Joseph Jolly, of No. 27 South E St.

BROWN—In Westerly, R. I., Dec. 3rd, 1929, a daughter, Eleanor Ruth, to Dwight Clinton and Elizabeth D. Brown.

DIED

M'CLUNG—In New London, Dec. 5th, 1929, Archie McClung, U. S. C. G., aged 21.

KOSTYRA—In Norwich, Thursday, Dec. 5th 1929, Anna Kostyra, wife of Ludwick Kostyra, of No. 25 Alice St., Norwich, aged 45.
Funeral notice hereafter.

FUNERAL NOTICES

COSENTINO— In this city, Dec. 5th, 1929, Antonio Cosentino, of No. 19 Hillcrest avenue, aged 47 years.
Funeral from his late residence, Saturday afternoon, Dec. 7th, at 2:15 o'clock. Solemn requiem mass at St. Mary's Memorial church at 9 o'clock. Burial in the family plot at St. Joseph's cemetery.

MORGAN—At Elmville, Dec. 4th, John B. Morgan, 72, formerly of Norwich and Webster.
Funeral services at the home of his daughter, Mrs. George W. Lyon, at Elmville, Saturday at 2:30 p. m. Relatives and friends invited to attend.

WEBB—In Brooklyn, Dec. 4th, Charles Webb, 49.
Funeral services at the home of his parents Mr. and Mrs. A. B. Webb, Allen Hill, Brooklyn, Saturday at one o'clock p. m. Relatives and friends invited.

KELLEY—In Danielson, suddenly, Dec. 4th, Miss Mary Kelley.
Funeral from the home of Miss Annie Kivlington, 97 Broad St., Danielson, Saturday at 8:30 a. m. and with services at St. James' church at 9 o'clock. Relatives and friends invited.

FUNERAL DIRECTORS

Church & Allen
15 MAIN STREET
FUNERAL DIRECTORS AND EMBALMERS
Lady Assistant
HENRY E. CHURCH
WM. SMITH ALLEN
Telephone 325-3

The Henry Allen & Son Co.
38 MAIN STREET
Funeral Directors and Embalmers
Lady Assistant Telephone 410-W
DAVID H. WILSON

Shea & Burke
Funeral Directors
41 Main Street
Phone 896-W—J. J. Lyons

DOUGHERTY BROS.
FUNERAL DIRECTORS AND EMBALMERS
Taftville 2326 Mocsup 306-2

GAGER
FUNERAL DIRECTOR AND EMBALMER
PROMPT SERVICE DAY OR NIGHT

GEORGE G. GRANT
UNDERTAKER AND EMBALMER
Phone 2729 Providence St., Taftville

CUMMINGS & RING
Funeral Directors and Embalmers
322 Main Street
Phone 238-2 Lady Assistant

HOURIGAN BROS.
Funeral Directors and Embalmers
Funeral Home, 35 Church Street.
Office, 62 Main St. Branch, Jewett City
WILLIMANTIC

WILLIMANTIC

Avery & Van Zandt
Succeeding JAY M. SHEPARD
Established 1870
Funeral Directors, Embalmers
Sixty and Sixty-Two North Street
Willimantic, Conn.

Killourey Bros.
FUNERAL DIRECTORS AND EMBALMERS
66 Union Street, Willimantic, Conn.
Phone 290 Lady Assistant

PLAINFIELD

F. W. Tillinghast & Sons
UNDERTAKERS and EMBALMERS
CENTRAL VILLAGE, CONN.
Tel. Moosup 282-2

DANIELSON

ALBERTUS F. WOOD
Funeral Director
Embalmer
PHONE 147 DANIELSON

Martin T. Burns
Academy Street, Danielson
Embalmer and
Funeral Director and
LOUIS E. KENNEDY
Undertaker and Embalmer
DANIELSON
Special Attention to Every Detail

COAL AND WOOD

FOR SALE—Coal, seasoned wood and kindling. Delivered anywhere. R. Shapiro, Willow St. Phone 504 or 1285-4. 6dec5

FOR SALE—Hardwood in slabs. John M. Pillar, 418 Asylum St. Tel. 721. tf my 22

FOR SALE—Sawed hard wood, $9 a load. Phone 489 oct12 tf

FOR SALE—CATTLE

FOR SALE—Thirty cows just arrived from Wisconsin. James H. Hyde, North Franklin, Ct. Tel. Lebanon 30. dec5 6t

ETTA KETT — Dad's Little Wise Crack — By PAUL ROBINSON

A Bulletin For Sale Advertisement Will Sell It

FOR SALE

FOR SALE—Full size metal or wood bed and spring like new $8.00; 4* piece upholstered living room set $12.50; set of 6 leather seat dining chairs $9.50; 4-burner gas stove with oven, like new $19.50; coal ranges $12.50 up; best bed furniture in the city at lowest prices. Norwich Used Furniture Exchange, 29 Shetucket St. dec6 tf

FOR SALE—First class hay. $28 per ton. Telephone 3558-4. 2tdec6

LEEDY METAL snare drum, case, stand, sticks, complete. Price $20. Write Sterling, Conn., R. F. D. No. 1, Box 25. 2tdec6

FOR SALE— Nine apartment house, $7500; also 3 or 4 cottages McKinley Ave. section. Price reasonable. Apply John E. Carry, 52 Franklin St. 3tdec6

FOR SALE—New farm lighting batteries installed in exchange for old ones; big savings. Milligan Battery Works, Wauregan Conn., Tel. Danielson, 54-13. tfjan18

"YES," HE SEZ, "I left the hospital; they say visitors from 3 to 5' 'n' I don't like um so young. Port 10c cigar for 5c, fine lot of 35c pipes.—Cigarets 50 in a tin 39c. Fagan's Smoke Shop. nov16tf

FOR SALE—Thriving theatre business in town of 5,000 in eastern Connecticut. No opposition. Complete talking and ventilation equipment. Owner entering another line of business. Write Theatre, care of Bulletin. 3tdec6

BIG BARGAINS—At the used furniture exchange, 9-11 Water St., Washington Sq. Rebuilt ranges including Glenwoods, Crawfords, Richmonds, as low at $15.00, $20.00, $25.00. Good used Refrigerators as low as $3.50. Parlor suites, Buffets, tables, Dressers, Beds, at lowest prices in the city. Come and get your Bargains Now.

BRIGHTEN UP your fireplace ornaments; all silver made new. Royal Nickle Plating Co. 11 Elm St. Phone 338. 3tdec5

FOR SALE—2 apartment house, 7 room cottage, all improvements. M. A. Sadusky, 14 Bath St. dec5 3t

FOR SALE—New 6 room house. Improvements. Harland Rd., Tel. 2959-J. dec5 3t

FOR SALE — Pickerel bait at the Broadway Fish Market, 22 Bath St. tfdec4

FOR SALE — Large collection of mounted birds and animals. Racoons, foxes, squirrels, owls, hawks, crows and many others. Romeo R. Pepin, taxidermist, Jewett City. Tel. 346-12. 4tdec4

FOR SALE—Pipeless furnace and gas system. $65 and $85 each, complete. Van Holthausen, R. F. D. 45, Brooklyn.

YOU CAN double your money on this building lot at $179. $20. down. Why pay more? Write Box 1422, Jewett City.

FOR SALE -- Eight-room cottage house all improvements, including fireplace and oil burner. Price reasonable. Owner leaving city. Apply 62 Asylum St. 3tdec2

FOR SALE
SEVERAL VERY DESIRABLE ONE AND TWO FAMILY HOUSES ATTRACTIVELY PRICED
CHAS. M. HUTZLER
Connor Building
Room 107 Tel. 544

FOR SALE—Very fine quality 9-piece Mahogany dining room suite at a low price; coal ranges of leading maker in good shape, $15 up; heating stoves, $8.50 up; upholstered living room sets priced low. Many other unusual values. Norwich Used Furniture Exchange, 29 Shetucket St. tfnov30

GOOD BUSINESS LOCATION on state highway, 10 room house, barn and garage, electricity available, price $3000. Half cash.
TRYON'S AGENCY
Willimantic, Conn.

FOR SALE—Bargains in single and double houses. Have what you need in real estate. Quinn Insurance Agency. oct4 tf

FOR SALE —Special. On presenting this ad and $1.35, we will tap and heel men's or boys' shoes with Plymouth Waterproof double wear taps and rubber heels or Uskide waterproof triple wear taps and rubber heel at $1.50. Goldblatt's Shoe Repairing Shop, Palace Theatre Bldg., next to theatre entrance, Norwich, Conn. Tel 3112. tfoct31

POULTRY AND PET STOCK

NEW ZEALAND RABBITS—A few young breeding does at bargain prices. Edward Lovell, Canterbury Green, Ct. dec6 1t

FOR SALE—100 Barred Rock pullets, 6 mos. old. Romeo Pepin, Jewett City. Tel. 346-12. 2tdec6

WANTED—All kinds of live poultry. Broilers a specialty. Tel. 539. S. Colt. tffeb18

WANTED—All kinds of poultry; will call anywhere; highest prices paid. Joseph Horn, Tel. 1501, Willimantic. tfmar19

WANTED—Broilers and all kinds poultry; highest prices paid. Haskel Rosen, 292 Windham road. Tel. 1192. Willimantic Div. tfjan2

WANTED — Miscellaneous

SICK? CHRONIC? Treatment failing up to now does not mean you cannot be helped. Send details, with utmost confidence to P. O. Box 755, Hartford, Conn.

A. C. WHITE—Repairer of watches, clocks and talking machines. 14 Pratte Ave., Taftville. Phone 782 tui— mswdfr

MIRRORS resilvered and glass for every purpose. Norwich Glass Co., 5 Bath St. Tel. 2463.

WHEN YOU WANT to put your business before the public there is no medium better than through the advertising columns of The Bulletin

A Bulletin Want Advertisement Will Get It

TO RENT

FOR RENT—6 room apartment, heater, all improvements. Tel. 1596-5. dec6 2t

TO RENT—One of the finest 6 room apartments at Perkins Ave. and Raymond Place. Phone 1125. dec6 1t

FOR RENT—New 7 room cottage, sun porch and garage. 19 Chelsea Ct., just off Chelsea Parade. Apply H. Vignot, 218 Washington St. dec6 tf

FOR RENT—House, 5 rooms and bath, steam heat, all conveniences, $25 per month, furnished if desired, nearly opposite the new Norwich Inn, one token to city. Call Dr. Burstan at Franklin Opticians, Phone 2176. dec6 2t

FOR RENT—Heated apartment in Pinehurst, 154 Washington St. Tel. 1555. tfdec6

FOR RENT—Furnished, steam heated rooms, $3.50 up. 3 No. Main St.

TO RENT—Large front bedroom, suitable for two. Continuous hot water and heat. Tel. 3571-J. nov8 tf

TO RENT—Apartment of five rooms. Price $10 per month. Inquire Gilbert Bowers, 139 Washington St. 1132-2. 3TDec2MWF

FOR RENT—2 tenements, 4 and 5 rooms each. All improvements, central location, 19 Hawthorne (Hamlin) St. 2tdec5

FOR RENT—3-room, first floor apartment on Union St. Modern improvements. Mrs. Wm. C. Young, Phone 1497-2. 3tdec5

FOR RENT—Modern apartment, all improvements. Call after 6 p. m. 125 Hickory St. dec5 2t

TO LET—Attractive heated, furnished apartment, best location. Phone 2333. dec6 tf

TO RENT—2 furnished front rooms, private bath, heat, hot water, garage. Phone 3610-W. dec5 2t

FOR RENT—6 room cottage, all improvements. Tel. 905-3. Apply 4 Grant Ct. dec5 3t

FOR RENT—Six-room flat. Tel. 258-12. 28 Slater Ave. tfdec4

FOR RENT—5 room tenement. Telephone 922. tfnov4

FOR RENT — Furnished and light housekeeping rooms. Rogers, 52 Main St., Tel. 2577-W. dec4 2t

FOR RENT -- 7 room house 113½ West Thames street. Tel. 1583-4. dec2 tf

FOR RENT— Nicely furnished front room in private home. 25 Otis St. Tel. 67. tfnov30

FOR RENT—At once, 8-room house (3 rooms on first floor) at Winter Green Point. See Miss Moore at The Bulletin office.

TO RENT—Two apartments of 5 and 8 rooms; modern improvements. 195 Maple St. Tel. 904. 3tnov21

TO RENT—6 room flat, bath, hardwood floors, gas, electricity. See A. V. Covello, 198 Cliff Street, Tel. 1095-2. nov19 tf

TO RENT— 5 lovely rooms. Modern improvements, 22 Hill St. Tel. 1320. tfnov15

FOR RENT — 8 rooms, all improvements. Rent very reasonable. Tel. 1207-5. tfnov13

FOR RENT—Furnished room for 1 or 2. Tel. 3370. tfnov12

HEATED APARTMENTS in the Osgood, for rent. Caron Specialty Shop. tfnov11

To Rent
A very desirable 6 room apartment 326 Main street. Steam heat and continuous hot water furnished. Also a fine apartment of 6 rooms at 77 Church street. Telephone 3282.

TO RENT—Modern three-room apartment, with heat and bath. Tel. 2067. tfoct31

FOR RENT—Select 6 room apartment, every convenience, oak floors, tile bath. Green avenue, $40 a month including garage Call 2155. A. W. Fitch. oct21 tf

TO RENT— 5 or 7 room apartments, with improvements on Washington St. Tel. 2109.

FOR RENT—4 rooms, private hall, all improvements, garden, garage; also 6-room apartment. Phone 1263.

FOR RENT—House on Church St. All modern improvements. Apply Plaut-Cadden Co. aug9 tf

TO RENT—Basement at 65 Franklin St. Suitable for most any kind of business. Inquire at Bulletin office. dec tf

TO RENT
SINGLE CAR GARAGE
Centrally Located
Inquire at Bulletin Office

BUSINESS OPPORTUNITIES

EXCELLENT OPENING in high-grade mechanical, sales and light manufacturing business for man with $800, and services. Work interesting, progressive and very profitable. Splendid opportunity for ambitious man with small capital to make permanent and substantial connection. State your past experience, age, etc., first letter. Write Box 800 Bulletin

FOR SALE — RADIOS

FOR SALE—Several good used radios $3 to $10. Magnavox, Freed-Eiseman Radiolas, Federal, Fada, Freshman, Bosch and Kolsters. Sold without accessories, complete or installed in your home. Hanover-Curland Co., 24 Franklin St. dec5 tf

FOR SALE— Radios, also radio sets adjusted, repaired, expert service at a reasonable price. Joseph Jacobik, 644 Boswell Ave. Call at any time. Tel. 3047-5 5tdec5

— Call 2880 —
Radio Service Our Specialty
SMITH'S RADIO STORE

A Bulletin To Let Advertisement Will Rent It

ANSWERS TO WHAT DO YOU KNOW?

1. Frank Subert.
2. In 1854.
3. Nov. 17, 1908.
4. Sylvester Subert.
5. Teamster.
6. In 1827.
7. Henry Hall.
8. By a lottery.

WANTED—Male

WANTED—Young man to operate local service station on commission basis, must be bonded. Send replies immediately to P. O. Box 144, Norwich, Conn. dec6 2t

WANTED—Young man for general office work. Good opportunity for advancement. Write Box 55 Bulletin. dec6 3t

RAILWAY POSTAL CLERKS— Men 18 up, $158-$228 month, common education sufficient; 25 coached free. Write immediately for full particulars. Address E-65, Bulletin office, 68-74 Franklin street. 3tdec5

WANTED—A man to work on a milk farm. Pay by the week with a small tenement and milk and wood. George D. Wells, Phone 377-12, Willimantic, Conn. dec5 4t

AN OLD established wholesale house desires to secure a hard working representative for this territory. Man to qualify must be married, under 35 and well acquainted in this vicinity. Position pays salary and commission. For interview address Box 401, Norwich Bulletin. dec5 1t

WANTED—Capable automobile mechanic; apply at once, stating experience and wages expected. Address Motor Mechanic, care of The Bulletin, Danielson, Conn. 4tdec4

Young Men Wanted
MAKE $40 to $60 A WEEK!
Also Distributors for Taftville, Baltic, Jewett City and Other Towns, Selling the FOWLER Guaranteed OIL BURNERS for Kitchen Ranges and Parlor Stoves. Experience Not Necessary.
Apply at Once at
108 Franklin Street

Shoe Salesmen and Salesladies Wanted
Experienced
Chandler's Shoe Store

LOST AND FOUND

LOST—Bank Book No. 51335, of The Chelsea Savings bank. Application for payment having been made, any person having a claim against this book must notify said bank within two months or lose their claim. Norwich, December 4, 1929. dec6 1t

LOST—Large sum of money Wednesday afternoon, between Colchester Center and Millington green. Liberal reward to finder. Notify M. Miller, care of Charles Elderkin, Colchester.

LOST—Diamond finger ring. Reward if left at Bulletin office.

LOST—Black and tan male hound, 2 yrs. old near Plainfield. Finder please notify Dr. C. A. Haddad. Phone Norwich 2192 or 137-4, or Frank Congdon, Plainfield. Tel. Moosup 22-12. 2tdec6

LOST—Fox terrier about 6 mo. old Notify M. J. Barry, 66 Convent Ave. Tel 1511-3

LOST—Large Cameo pin, between Palace theatre, Bath street and Lee and Osgood's, Main street. Phone 1439. 3tdec5

LOST—Tuesday, between Bulletin office and Broadway theatre, brown pocketbook with sum of money and Y. M. C. A. membership card. Return to Bulletin office. Reward. dec5 1t

LOST—Two five months old hound pups, one all red, one red and white. Finder please notify Roger Coombs, Canterbury, R. F. D. 1. dec5 3t

LEGAL NOTICES

AT A COURT OF PROBATE HELD at Montville, within and for the District of Montville, on the 4th day of December, A. D. 1929.
Present, DAN D. HOME, Judge.
Estate of Elijah W. Lathrop, late of Montville, in said District, deceased.
James E. Lathrop, of Montville, Conn., appeared in Court and filed a petition praying for the reasons therein set forth, that administration be granted upon the estate of said deceased, alleged to be intestate.
Whereupon, it is Ordered, That said petition be heard and determined at the Court Room in Montville, in said District, on the 9th day of December, A. D. 1929, at 2 o'clock in the afternoon and that notice of the pendency of said petition, and of said hearing thereon, be given by the publication of this order one time in the Norwich Bulletin, a newspaper having a circulation in said District at least three days prior to the date of said hearing and that return be made to this Court.
DAN D. HOME, Judge.
The above and foregoing is a true copy of record.
Attest, CARRIE W. CRAIG, Clerk.

TEACHER OF DANCING

LEARN TO DANCE PRIVATELY in 6 to 8 lessons. $1.00 per lesson. By young lady. Call New London 7874. nov11 tf

A Bulletin For Sale Advertisement Will Sell It

FOR SALE—Automobiles

FOR SALE—1927 Ford roadster, very good condition. West Side Garage, 194-200 West Main street, Norwich. 2tdec5

FOR SALE—1-2 ton Ford truck. Tel. 2623-J. 2tdec4

LATE MODEL USED CARS — 1928 Durant sedan, 1926 Nash tudor, 1924 Nash Touring, 1924—62 Cadillac 5-pass. coupe; 1923—61 Cadillac 5-pass. coupe, 1926 Pontiac coach, 1925 Dodge Sedan, 1925 Dodge coupe, 1924 Dodge coupe, 5-pass.; 1926—58 Chrysler coach, 1926—58 Chrysler coupe, 1927— 50 Chrysler coupe, 1925 Moon Touring 4—1926 Ford coupes, 2—1923 Ford tudor, 1—1923 Ford sedan. Number of pickups and trucks on hand, now at the Used Car Department O. C. Wolfe, Inc., 47 North Main street. Tel. 2290.

BUY WITH SAFETY

1928 DODGE Sedan
1926 DODGE Sedan
1925 DODGE Sedan
1925 DODGE Coupe
1925 DODGE Touring
1924 DODGE Touring
1925 ESSEX Coach
1928 VICTORY Sedan
1924 HUPMOBILE Sedan
1927 DODGE Panel
1926 DODGE COUPE
DODGE BROTHERS DEALERS SELL DEPENDABLE USED CARS
THE JORDAN AUTO CO., Inc.
410 Main Street, Norwich, Conn.
1029 Main St., Willimantic, Conn.

WE DO NOT TRY TO MEET COMPETITION—
WE CREATE IT!
We are Breaking All Previous Records This Year of New Car Sales That's Why We Have a Good Selection of
USED CARS
AT VERY LOW PRICES!
1929 Essex Challenger Sedan
1929 Series Essex Sedan
1928 Hudson Coach
1928 Essex Coach
1928 Nash Sedan
1927 Hudson Brougham
1927 Chrysler Coupe
1927 Special Nash Coach
1924 Hupmobile Touring
1927 Chevrolet Coach
NORWICH HUDSON ESSEX CO.
195 NORTH MAIN STREET
Where Fairness is Featured
Open Evenings Open Sundays
Telephone 1780

FOR SALE—Musical instruments

FOR SALE—Grands, uprights, player-pianos at greatly reduced prices during our sale. Used pianos $25, $39, $69, $89. Easy terms. Hanover-Curland Co., 24 Franklin St. dec5 3t

WANTED — Female

WANTED—Experienced bookkeeper. Apply 63 Broadway, Irving Eisenstein. Hours 5 to 7 p. m., or Tel. 806. Write.

WANTED — Neat, competent cook. Box 150, Bulletin. tfdec2

WANTED—Near young girl to assist in general house work. Norwich Town. Write Bulletin, Box 1.

Business Notices.

ANTIQUE FURNITURE

I BUY ANTIQUE furniture, old books, papers, silver, pewter, pictures, glassware, tools, etc. Louis D. Ward, 4-6 Main St., Breed Hall Bldg., Norwich. Tel. 1873 jan28 tf

WANTED—Second-hand antique furniture. Best prices paid. A. Bruckner, 100 Franklin St. Phone 559.

CONTRACTORS

P. F. SWEENEY
GENERAL CONTRACTOR and BUILDER
25 Chestnut Street

D. HANNA
General Contractor
Carpenter and Mason Work
198 PALMER ST., NORWICH, CONN.
TEL. 2199

A Bulletin Want Advertisement Will Get It

Business Notices.

INSURANCE

Chas. M. Hutzler
INSURANCE
REAL ESTATE
Room 107 Connor Building

MACHINISTS

BARBER'S MACHINE SHOP, L. and A. P. Guertin, proprietors, 23-25 Chestnut St. Tel. 3142. Does all kinds of machine and general repair work promptly, day or night. tfan28 tf

PRINTING

BULLETIN AND RECORD Job Department. Phone 85-W.

PHYSICIANS

B. J. SOHN, M. D.
Back from his Studies Abroad
Has Resumed Practice.
Eye, Ear, Nose and Throat
161 Main Street, Norwich.
Hours: 10-12 A. M.; 2-4 P. M.
and by Appointment
Phone 3953-W

DR. EMMA R. DUNHAM
NATUREOPATHIC PHYSICIAN
30 Carroll Ave., Norwich, Conn.
Specializing in Treatment of Nervous and Chronic Diseases, Rheumatism, Lumbago, Constipation, Stomach and Intestinal Conditions. Office Hours, 9-11, 2-5. Licensed by State of Connecticut. Evenings by Appointment

TRUCKING

JOSLYN—Excellent storage. Mover of everything; expressing, freight handling, teaming and auto vans at your service. tfapr18

PETER ANGELONE, 81 North St., successor to A. H. Lathrop, local and long distance moving. Phone 2322-W ie8d

TREES AND SHRUBS

MAPLEWOOD NURSERY CO.
Fruit, Ornamental Trees and Shrubs
East Great Plain Tel. 935-2

TRANSPORTATION

NEW YORK boat
Lv. New London at 12:00 nht
Daily Except Saturday
Staterooms ready at 7:30 pm
Automobiles carried at low rates
Tickets at R. R. Station
Fare From Norwich $3.38
NEW ENGLAND STEAMSHIP CO.

What Is Going On Tonight

R. O. Fletcher post, No. 4, A. L., meets in Thayer building.

Hugh H. Osgood lodge, No. 6930, I. O. O. F., M. U., meets in Steiner hall.

Lodge Oscar, No. 30, V. O. of A., meets in O. D. H. S. hall.

Mooseheart Junior Legion, No. 92, meets at Moose home.

ANNOUNCEMENTS

Palace Theatre

Maurice Taylor, of the Royal Flying corps of Britain, is injured in the plane in which he had planned to take his recently-married bride on their honeymoon. For three years he lies stricken and she proves faithful to him, devoting all her time to his care, aided by a sinister nurse who, because she, too, loves Taylor, secretly hates the girl-wife. To this dramatic situation is added more spice and passion when Maurice's brother comes to see him from abroad, gets a glimpse of the devoted wife and plans to elope with her, until of a sudden, both realize what such an act would mean to the injured man.

That, in a nutshell, is the thrilling situation which sets the pace for the exciting and intensely emotional plot of "The Sacred Flame," the Warner Brothers classic which opens at the Palace theatre tomorrow with none less than the city's own Pauline Frederick cast in the he star role along with Lila Lee, William Courtenay and others. If you saw Pauline Frederick in "Evidence," you may imagine the dramatic treat again in store for the patrons of the Palace.

The plot thickens when that unfortunate man, Maurice, suddenly dies, apparently having taken an overdose of a sedative medicine. The nurse accuses the couple of having taken his life, and the results of her accusation are so startling that you will find yourself gripping the chair and mopping your brow. Yet the picture is steadily faithful to detail. It moves with a fascinating and inevitable march to its conclusion, a conclusion which for pathos and poignant acting is unsurpassed.

Today, for the last time the Palace presents that superlative actor, George Arliss, in his first great screen talking success, "Disraeli," a picture that nobody should even think of missing.

Breed Theatre.

A most attractive and alluring argument in favor of present day femininity and its witching ways is presented in "The Exalted Flapper," Fox Films production which heads the big double feature program at the Breed Theatre today and Saturday.

Dainty Sue Carol plays the title role in the new picture, centering about the adventures of a European princess who visits New York with her queen mother and abandons home style in favor of American modes.

Tony, the beautiful chestnut horse, who has galloped under Tom Mix, the noted Fox screen star, through peril after peril, has at last won his spurs as a star—if such a title may be conferred upon a horse—and his name will blaze in electric lights all over the country in "Just Tony," the added feature on this week's program.

For once in his picture career Tom Mix will play second fiddle, as it were to Tony, for the animal is to be the featured player in a screen production by Fox based on Max Brand's fine novel "Alcatraz." "Alcatraz" is the name of a horse in the Brand novel, and "Just Tony" is the screen adaptation.

Lotus Male Quartet.

The famous Lotus quartet of Boston, who always give an excellent concert, will appear at Masonic temple Tuesday evening, Dec. 10. They are not strangers in Norwich and have many friends here. Mr. Robert Martin, manager of the Lotus quartet, assures us that a very interesting and entertaining part of the program is the part contributed by the dramatic reader, a versatile and attractive young lady, a graduate of the Emerson School of Oratory, Boston.

Broadway Theatre.

So true to life is Erich von Stroheim's conception of the master ventriloquist, titular lead of "The Great Gabbo," the marvelous all-talking drama which opens at the Broadway tomorrow, that he has been made defendant in a damage suit brought by one of the most famous of the foreign artists. Known best to the movie world as "the man you love to hate," in this picture as "The Great Gabbo," von Stroheim is in one breath more arrogant than he was in "Foolish Wives," more cynical than in "Blind Husbands," and a more uniquely original lover than in "The Wedding March." Ben Hecht wrote this emotionally dramatic story of a man outwardly a ruthless taskmaster, breathing arrogance, skepticism and egotism, but inwardly a gentle and affectionate companion and tender lover. How his two natures clash, his own lips speaking his assumed attitude which has driven him by sheer brute force to the pinnacle of fame, but his true poetic self-finding expression only through the lips of his ventriloquist's dummy, "Little Otto," the wooden image speaking words that "The Great Gabbo" daren't even suggest, for fear of losing his beloved prestige, furnishes a plot of enthralling interest, emotional and thrilling to a degree. Lovely Betty Compson, as "Gabbo's" maid, is the innocent victim of "Gabbo's" strange dementia, and has one of the strongest roles of her successful career. An enormous cast of 500, lending color and life to the massive stage settings, furnish the true stage atmosphere for the drama. Prominent in the cast is Margie (Babe) Kane, romping and stomping her way through her several popular song hits. A full symphony orchestra of 125 talented musicians play the masterly score. The latest Paramount sound news, and "Our Gang" in their newest all-talking comedy, "Railroadin'," complete the long and interesting program. With today's performance the engagement of "The Hollywood Revue" comes to an end.

LIQUOR FROM RAIDS IS DESTROYED UNDER LAW

Liquor seized by the authorities in New London county is now being destroyed under an act passed by the 1929 general assembly. This act concerns the disposition of spirituous and intoxicating liquor and any property taken in connection with violation of the law regarding liquor.

Liquor and property now seized in liquor raids cannot be disposed of until the case has been tried. After the case has been disposed of in the courts, application must be made to the court of common pleas or the superior court for an order to destroy the contraband unless the proper authorities deem it of good quality so that it may be used for medicinal purposes.

The liquors seized in the recent raids at the places conducted by Mary Ferraco, Anthony Falcone, Joseph Neville and Wilfred Lariviere, have been destroyed in compliance with the provisions of the act. The order to destroy the liquor was issued by Judge Charles E. Waller of the court of common pleas.

Notice was served on the four above named persons of a hearing at which they would have the privilege if they so desired, to show cause why the liquors seized in their respective places should not be destroyed. None appeared at the hearings. It is understood that if they did appear at the hearing they would be taxed the costs.

The order instructed the state police to destroy the liquors and a return has been filed notifying the court that the liquor was destroyed in compliance with the order.

TO CONTINUE AS MANAGER OF SOUTHERN TARIFF ASS'N.

NEW ORLEANS, Dec. 5.—(AP)—J. A. Arnold, secretary and manager of the Southern Tariff association, today withdrew his resignation on a vote of confidence given him by the association here and declared he would continue to serve as Washington representative of the association.

Mr. Arnold offered his resignation to John H. Kirby, president of the association, nearly a month ago, after Arnold had been charged with "lobbying" in the recent senate investigation brought about by Senator Brookhart.

"We endorse the official acts of our Washington representative, Mr. J. A. Arnold," said resolutions adopted by the association leaders, "and extend to him a vote of confidence and thanks for the service he has rendered to the south."

Stop your suffering—use PAZO OINTMENT FOR PILES
Guaranteed to relieve Itching, Bleeding, Blind or Protruding Piles or money refunded. Get the handy tube with pile pipe, 75c; or the tin box, 60c. Ask for PAZO OINTMENT

MAIL-AD

FILL OUT AND MAIL TO

The Norwich Bulletin or Record

NORWICH, CONN.

12c a line. Average 5 Words to a Line. Wants — To Let — For Sale — Etc.

Name ..... Classification .....
R. F. D. or Street ..... Number of Insertions .....
Post Office ..... Amount Enclosed .....

Write Complete Ad. Below, Including Name and Address —or if Blind Address is Wanted Mark X Here ..... ☐

JEWETT CITY

FIRE, SMOKE, WATER DAMAGE $8,000, LIBERTY HALL BLOCK

(Special to The Bulletin)

JEWETT CITY, Dec. 5.—Chief Walter A. Field, Engine No. 1, and Chemical No. 1 responded to a whistle call at 7 a. m. Thursday from station 14 for a fire in the Liberty Hall block on Main street, owned by Charlie Arabek. The blaze started around the chimney which runs up in the partition between A. Dufresne's shoe shop and E. G. Lague's barber shop. On the second floor is stored a large quantity of miscellaneous merchandise, once the business stock of the Maple Leaf shop, owned by Miss Elizabeth Dealy, of Manchester, N. H. When the firemen arrived the stairs leading to the upper floor, this stock of mixed articles which have been stored there for more than ten years, with the walls and partitions, were ablaze, with a big start. Within ten minutes from the time the whistle blew, the smoke-eaters had the fire fully in control, although there was work for an hour before the blaze was out in the floors and partitions where it had worked into the attic. Four streams were used from the Main street hydrants as the fire was fought from the front and rear.

Damage by smoke and water to the business places on the street floor was heavy, E. G. Lague was the principal loser, his newly-fitted barber shop being practically ruined. The other stores where stock was damaged were A. Dufresne's shoe shop, Stanley Kury's jewelry and watch repairing store, and B. R. Gardner's news and stationery depot. The damage by fire was confined to the upper floors, and to Miss Dealy's stock. Losses to the building and that sustained by the five tenants will amount to around $5,000, all covered by insurance.

Hose lines were across the state road in several places and main line traffic was detoured for two hours. The borough linemen cut the light and power lines that entered the building early in the game. The firemen were badly handicapped by leaky and bad working hydrants. During the fire, Mrs. Michael Sheehan made hot coffee for the fire fighters, many of whom were soaked with water from the nozzles.

Make a regular deposit each week in the 1930 Christmas club at the Jewett City Savings bank, which is now open for membership. Interest will be paid on all accounts kept up to date. Amounts as low as 10c and up to $5 will be received.—adv.

The Ladies' Aid society of the Methodist church held its annual Christmas fair and supper Thursday evening in the vestry. The fancy article table was in charge of Mrs. R. W. Robertson, Mrs. W. J. Robertson and Clara Jeffers. Home-made candy was sold by Mrs. Harry Davis and Mrs. Merton Bugbee. Mrs. A. W. Harris and Mrs. Harold Field conducted a thriving business at a postoffice, and Everett Thornton was in charge of a Christmas tree and a sale of extracts and household cleanser. Mrs. J. W. Carter and Mrs. Ella Geer looked after the sales at the apron booth. The booths were all decorated in red and tinsel lanterns and Christmas bells, giving a very Christmasy effect. Mrs. A. C. Burdick supervised a delicious supper of roast fresh ham, dressing, brown gravy, apple sauce, vegetables, cake, rolls and coffee. Her committee was Mrs. L. D. Howe, Mrs. Francis LaLiberty, Mrs. Henry Bicknell, Mrs E. B. Cheney, Mrs. Joseph Wharton, Mrs. Alice Anthony, Mrs. W. C. Jeffers, Mrs. A. P. Webster, Miss Bessie McCluggage, Mrs. Thomas Gray, Mrs. Alex McCluggage, Mrs. Irving Thornton, Mrs. Austin Harris and Mrs. Edward Cragin, Misses Helen Hart and Hazel Johnson.

Lague's barber shop open for business today as usual.—adv.

The committee in charge of the Missionary Christmas party held at the Baptist church Tuesday afternoon was Mrs. John MacLean. She was assisted by Mrs. E. J. Raney, Mrs. E. M. Gray, Mrs. Thomas Brown and Mrs. Pleasant Ford as supper committee. Mrs. R. A. Wilbur, Mrs. J. P. Post and Mrs. Lewis Hewlitt assisted in the dining room. Mrs. B. R. Gardner issued the invitations and assisted Mrs. A. M. Brown in writing the play and Mrs. MacLean in her arrangements.

Special today, cocoanut doughnuts. Finn's Downy Flake doughnuts.—adv.

William C. Jeffers is ill at his home on Green avenue.

Miss Dorothy Paul is receiving donations for the Sanatorium holiday fund this year.

Fred Maynard is a patient in the private hospital, New London, where he underwent an operation Thursday morning.

Mr. and Mrs. Mitchell Bressette have been entertaining Mr. and Mrs. Benjamin Bresette, of Doverfoxcroft, Me. The two men are brothers.

Finn's tonight, China night. Also all-talking picture, Wise Girls, with all star cast.—adv.

SIGHTSEEING IN TEXAS DESCRIBED BY MOTORIST

Writing to local friends, motor tourists south are heard from at The Texas, Fort Worth, under date of Nov. 29.

We were delayed one day in Texarkana. The Main street of Texarkana divides the states of Texas and Arkansas. (The natives call it Arkansaw). There is a black line in the middle of the street and you can step from one state to the other by moving six inches. There is a good deal of trouble about the city government, but the fire department is consolidated.

From Texarkana to Dallas we were in a cotton belt most of the time. In nearly every Negro's yard was a bale or two of cotton meaning the year's work for him. In some of the fields were small boys and girls picking some of the cotton that was left—gleaners—I think they have this cotton for themselves. The eastern part of Texas and western Arkansas the soil is red and automobiles coming off a side road are the color of Finn's block. Coming into Texas we noticed we did not see horses—all mules. These mules are nearly all black. Of course there were some white mules but they were usually old.

We passed a large mule market where there were hundreds of mules for sale. We met a drove of mules driven by cowboys. These cowboys were riding on fine horses. There were six or eight cowboys all wearing ten-gallon hats. They did not call to the mules the same as we do in driving cattle, they whistle to them and the tone of the whistle, I think, may mean something to the mule, for one splendid mule did not like our car and the cowboy that was near us gave a sharp whistle; the (spirited) mule gave a quick jump to one side and let us pass.

As we came to Greenville, Texas, the land became rolling country, with better houses and larger plantations.

In Greenville, hanging over the main street, was a banner with letters three feet tall, saying, "A black land for white people." In a few minutes we knew the reason. The soil west of Greenville to Dallas was black as the ink I am using, and here were mule teams plowing and when the plow turned over the soil it looked greasy. On one plantation we saw 16 plows, each drawn by three mules abreast. In this field there must have been more than 200 acres.

We did not see a tractor until west of Dallas. (On two farms, side by side in Lisbon, I know of two tractors).

On the side of the railroad we saw cattle yards and shipping platforms for loading cattle. There were a few cattle cars on the siding. As we kept going up grade, in this rolling country (about 1-2 of 1 per cent grade) reaching the top, a person can see for miles and miles as far as the eye can reach, this black land dotted with little white houses here and there.

On the top of one ridge there is no doubt we could have counted a hundred houses. These all meant homes, and around each house there was hundreds of acres of this black land. I wondered how deep this soil reached?—In a ditch being dug, the ditch was deeper than the height of the Negro, and the soil was still black. In a "draw" (a gulley) the soil was black to the bottom. We saw a great oil pipe line belonging to the Gulf Refining Co. with 12 or 15 large circular tanks; these were about 30 ft. high and a hundred feet in diameter.

The cities are very pretentious, some of them, like Dallas and this city, are marvels of progress. Dallas has more than a quarter of a million. This city, Fort Worth, has two hundred thousand. And to think only a few years ago this was an army post only!

In Dallas we had some trouble in finding rooms in a hotel on account of a state teachers' convention. The Adolphus, 800 rooms, could not take us in, the Baker, 700 rooms, was full.

In this hotel, 950 rooms, we managed to get two very good rooms, although they are now turning away would-be guests by the hundreds. The reason for the great number of people (mostly men) is there is a great football game here tomorrow between two college teams, neither of which has been defeated. I am not stuck on cities. Just before we reached Fort Worth we saw hundreds and hundreds of steers, ready for the market, all Herefords. You know the Herefords all have white faces. These steers were three years old; in a great field near the road were hundreds of two-year olds. These were in good condition but I think they were not fit for market. Farmers know that the greatest growth in one year is from two to three years old.

It will take us about four days to cross Texas as the road we take is 868 miles in Texas. If a person, say Dan. Finn, should start north from Jewett City and go that distance he would be about 600 miles north of Montreal.

Along the road, which is all cement, we saw a great many dead rabbits (jack rabits) killed at night by automobiles. The lights confuse them and they do not get out of the way. This road is a federal road and is marked No. 1. It is very easily followed as in Texas there is a five pointed star with the figure 1 in the center at every intersection of cross roads—The Lone Star state.

There seems to be a great deal of state pride in all these states and the combined pride of all the states, Connecticut included, makes this country a very proud country indeed.

Oh! in Dallas we saw the finest Baptist church (or any other denomination) we ever beheld. We did not have much of a chance to take a good view, as traffic was so great but I saw the pastor's name was Marshall.—Mr. Scates may know him.

The pride some of us have in Connecticut is that the west (not all) was built with Connecticut money and trains.

In order to complete the pouring of the cement in the west abutment for the new Quinebaug bridge, the contractors are building a set of steam radiators. These will be arranged along the sides of the big mould. Then, regardless of low temperature the work can go on.

The sale of Christmas seals by the school children began Wednesday. Some of the children call them Red Cross seals, and naturally so perhaps, because of the double-barred red cross on the seal. But the seals have no connection with the Red Cross and might well be called health seals. The double-barred red cross is the tuberculosis health emblem.

Forzese—LaLiberte

Fred Forzese, of Lawrence, Mass., and Eva Mondor LaLiberte were married Wednesday morning at the Congregational parsonage by Rev. G. F. Goodenough. They were attended by relatives.

At Patchaug grange benefit whist Tuesday evening the women's prizes went to Mrs. Eva Purdon, Mrs. W B. Montgomery and Mrs. Alice Smith. The men's prizes were won by Chester Geer, LeRoy Holmes and Robert Bitgood. Refreshments were served.

A woman knows when a man is in love with her long before he does.

A THREE DAYS' COUGH IS YOUR DANGER SIGNAL

Coughs from colds may lead to serious trouble. You can stop them now with Creomulsion, an emulsified creosote that is pleasant to take. Creomulsion is a medical discovery with two-fold action; it soothes and heals the inflamed membranes and inhibits germ growth.

Of all known drugs, creosote is recognized by high medical authorities as one of the greatest healing agencies for coughs from colds and bronchial irritations. Creomulsion contains, in addition to creosote, other healing elements which soothe and heal the inflamed membranes and stop the irritation, while the creosote goes on to the stomach, is absorbed into the blood, attacks the seat of the trouble and checks the growth of the germs.

Creomulsion is guaranteed satisfactory in the treatment of coughs from colds, bronchitis and minor forms of bronchial irritations, and is excellent for building up the system after colds or flu. Money refunded if not relished after taking according to directions. Ask your druggist. (adv.)

CREOMULSION

FOR THE COUGH FROM COLDS THAT HANG ON

PALACE

WARNER BROS. present

GEORGE ARLISS in "DISRAELI"

Last Day to See

DIRECTION OF WARNER BROS.

STARTING TOMORROW—SATURDAY—100% TALKING

The SACRED FLAME

Conrad Nagel

A PULSATING DRAMA OF A GREAT LOVE!

2 VITAPHONE ACTS — OUR GANG COMEDY — NEWS

Norwich Grange Dance

At Their New Hall Every Friday Night 8.30 to 11.30—50c, See Any Grange Member for Invitation Card.

OPENING DANCE TONIGHT

BERKOFF'S NEW HALL

Off Thames Square

Music by Lyons' Melody Boys

First 25 Ladies Admitted Free!

Lotus Male Quartette

— and —

Dramatic Reader

Under the Auspices of Sachem Chapter, No. 57, O. E. S.

— and —

Somerset Lodge, F. & A. M.

MASONIC TEMPLE

Dec. 10—8 P. M.

TICKETS, $1.00

For Sale at Ferguson's

Last Times Today—"THE HOLLYWOOD REVUE"

BROADWAY

4 DAYS — STARTING SATURDAY

All-Talking Vivid Drama of Human Emotion! A man, arrogant, conceited, hiding behind a mask of egotism, speaks his true soul thru the lips of his stage dummy!

500 in Cast

Paramount Sound News

"Our Gang" All-Talking in "RAILROADIN'"

Sat. Mat. Only—Talking Serial—"The Ace of Scotland Yard."

TODAY AND SATURDAY, **BREED** MATINEE 10c-20c EVE. 15-30c

— BIG DOUBLE FEATURE PROGRAM —

SUE CAROL — in — **"THE EXALTED FLAPPER"** With IRENE RICH and BARRY NORTON

TOM MIX TONY, the Wonder Horse — in — **"JUST TONY"**

THE FATAL WARNING

Comedy — Felix — News

Coming Sunday—ALICE WHITE in "HOT STUFF"

DANCING

PLAINFIELD COMMUNITY HOUSE

FRIDAY EVENING, DEC. 6

THE SENSATIONAL

DICK NEWCOMB and His Orchestra

14 Musicians and Singers

DANCING 8:30 P. M. to 1 A. M.

Coming Tuesday, Dec. 10th

McENELLY'S

Poultry Show

— and —

DISPLAY OF POULTRY EQUIPMENT

— Also —

DISPLAY OF CANARIES

Dec. 5, 6, 7, 1929

Water Street

(Next to Strand Theater

ADMISSION 25c

DANCE

Norwich State Armory

Saturday, Dec. 7

— Music by —

Mac's Harmony Boys

Directed by Max C. Kalrich, Violinist of Rockville, Conn.

DANCING 8-12.

"BATTERY B AFFAIR"

All Rights Reserved

ADMISSION 50c

Christmas Furniture

Special "Comfort Corner" groups of Chair, Table and Lamp complete, $35; sold separately, Easy Chair, $19.50; Lamps, $7.50; Table, $8.00.
Special Xmas Terms

Special Sets, Writing Desks and Chairs complete; Spinet Desk and Windsor Chair, $25.00; Novelty Desk and Bench, $39.50; Windsor, $3.50
Special Xmas Terms

Special Chairs; luxurious Button-backs, deep-seated comfort, $39.50; handsome Windsor arm chairs, $8.50; rich pull-up chairs, $9.75 up.
Special Xmas Terms

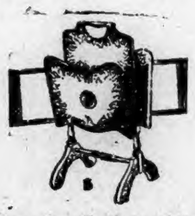

Magazine Baskets, $1.19

Beautifully made, finished and decorated in lovely colors; 2 spacious pockets for magazines; special at $1.19.

Console Table and Mirror, $7.45

Nothing better looking or more useful will come down your chimney; hand-rubbed to exquisite soft finish, $7.45.

XMAS SPECIAL

Complete

LIVING ROOM

$99

10 pieces, including sofa, chairs, tables, lamps, etc., everything to give you a lovable, living room that will make this Christmas memorable for years and years. There's nothing bigger that Christmas can give you or you can give yourselves. Other complete rooms rooms at $129 to $329.

Special Xmas Terms $10.00 Down

RED ARROW MONEY WITH EVERY PURCHASE

Special Group Values; Desks, Chairs and Lamps at $93.95, complete; or piece-at-a-time, Queen Anne Chairs, $24.50; Lamps, $10.45; fine desks, $59.00.
Special Xmas Terms

Special "Hostess" and "Finishing" Pieces; tray-top Tea Carts, $14.50; Coffee Tables, $19.50; Cabinet Telephone Sets, $19.50.
Special Xmas Terms

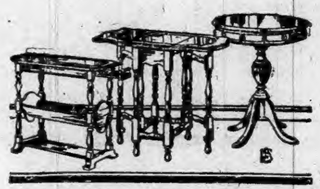

Special Tables; beautiful and novel book trough-end table combinations, $9.50; distinctive new gate-legs, $19.75; drum-tops, $11.50.
Special Xmas Terms

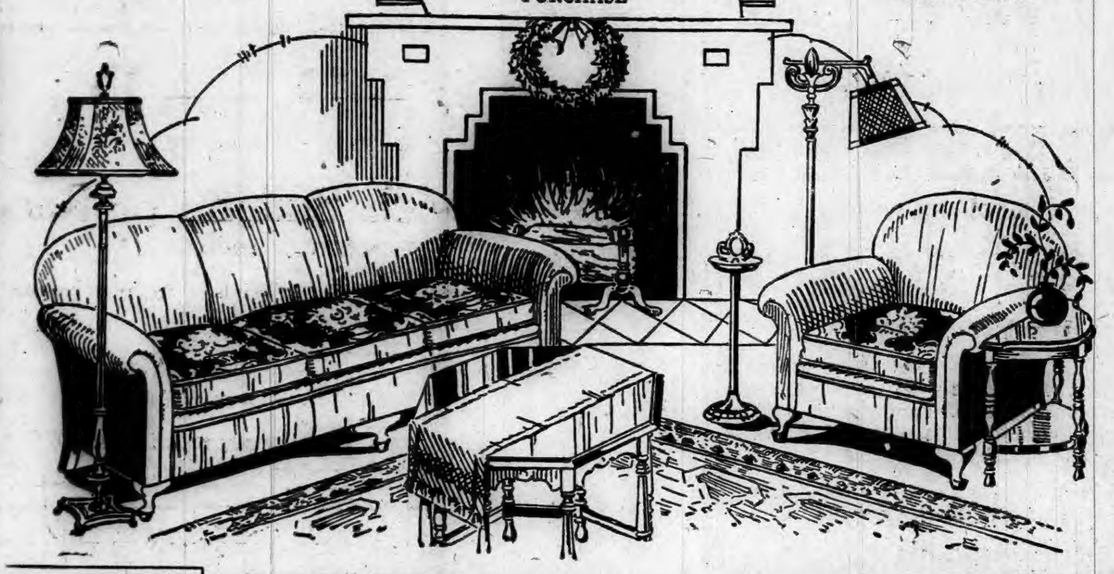

Bring Your Christmas Club Checks to Us. We Will Gladly Exchange and Cash them for You.

SILBERMAN'S

37-41 MAIN STREET, NORWICH PHONE 3050

A Small Deposit Down Will Hold Any Article 'Till Wanted. We Will Deliver Anywhere.

CLOUDY TODAY; RAIN OR SNOW TOMORROW

Norwich Bulletin

NORWICH, CONN., FRIDAY, DEC. 6, 1929

FULL ASSOCIATED PRESS DESPATCHES

The Bulletin.

Norwich, Friday, Dec. 6, 1929

THE WEATHER

Conditions

Pressure continues low east with a trough extending southwestward to northern Indiana. A disturbance of moderate intensity is advancing rapidly eastward over southern Saskatchewan.

The outlook is for rain or snow on Friday in northern New England and northern New York, for snow or rain Saturday in New England and the north portion of the middle Atlantic states. Elsewhere, the weather will be fair Friday and Saturday in most of the Washington forecast district.

It will be slightly colder on Friday in northern New York and northern New England on Saturday afternoon or night in the middle and north Atlantic states.

Winds

North of Sandy Hook: Fresh to strong southwest shifting to northwest winds; weather partly overcast over south and overcast with risk of light rain over north portion.

Sandy Hook to Hatteras: Fresh southwest winds; weather partly overcast Friday.

Forecast

For southern New England: Increasing cloudiness Friday; Saturday, snow or rain; not much change in temperature.

Observations

The Bulletin's observations show the following changes in temperature and barometric changes Thursday:

	Ther.	Bar.
7 a. m.	22	30.20
12 m.	24	30.30
6 p. m.	30	30.30

Highest, 34; lowest, 22.

Comparisons

Predictions for Thursday: Cloudy, possibly light rain or snow.

Thursday's weather: Fair, colder at night.

SUN, MOON AND TIDES

Day	Sun Rises	Sun Sets	High Water	Moon Rises
	a. m.	p. m.	a. m.	a. m.
2	6.56	4.19	10.30	5.12
3	6.57	4.19	11.11	6.03
4	6.57	4.19	11.59	6.59
5	6.58	4.19	12.40	8.00
6	7.00	4.18	1.29	9.03
7	7.01	4.18	2.21	10.06
8	7.02	4.18	3.15	11.09

Six hours after high water it is low water, which is followed by flood tide.

GREENEVILLE

GREENEVILLE

FORTY HOURS DEVOTION TO OPEN AT ST. MARY'S CHURCH

The Forty Hours devotion will open at St. Mary's Memorial church on Sunday morning following the last mass at 10:30 o'clock and will close on Tuesday morning. Coming with the first Friday confessions for this week it gives the parishioners an excellent opportunity to gain all the graces of the devotion. Sunday on the church calendar will also be the Feast of the Immaculate Conception, one of the greatest feast days on the church calendar.

Large Number Coasting

The largest crowd for the past three evenings turned out on Boswell avenue Thursday to enjoy the wonderful coasting. At one time nearly 300 coasters were on the hill. The coasters ride for nearly six blocks.

Mr. and Mrs. James Donnelly have returned to their home at Providence after spending a few days with local relatives.

Christmas Sale Held

The Community Workers held their annual Christmas sale Wednesday afternoon in the former A. & P. store on Central avenue, which proved a very successful affair. The president, Mrs. Charles F. Sears, was in charge of the sale. The proceeds of the affair will be added to the treasury to be used for charitable purposes.

Miss Annie E. Waters of Hartford spent a few days as guest of Mr. and Mrs. Calvin Miner of 57 Eleventh street.

Mr. and Mrs. Edward Riordan and daughter Josephine Riordan and Mrs. Emma Portelance spent Wednesday as guest of Mrs. Thomas Mahon of Hartford.

Misses Julia and Katherine Casey and Mrs. Eva Rigby have returned to their homes after spending a few days at New York city.

A month's mind mass of requiem for the soul of Helen Connor Keenan was offered at St. Mary's Memorial church Tuesday morning at 8 o'clock by Rev. Frederick M. Coholan; on Wednesday morning at 7:30 a memorial mass for the repose of the souls of Mr. and Mrs. Paul Lajeunesse was offered by Rev. William A. Keefe, the pastor.

The T. D. Sewing circle held their weekly meeting Tuesday evening at the home of Miss Alice Donovan on Smith avenue, with a large class present. The first period of the evening was devoted to sewing on fancy articles, after which there was a social hour. Refreshments were served by the hostess.

J. QUINTER MILLER IS SUCCESSOR TO WOODIN

HARTFORD, Dec. 5.—(AP)—J. Quinter Miller, executive secretary of the New Haven county council of religion education, has been appointed general secretary of the Connecticut council of religious education, it was announced this afternoon at the office of the Connecticut council here. Mr. Miller is to take up his new work on January 1, succeeding Wallace I. Woodin, who recently resigned after serving as general secretary for eighteen years.

Mr. Miller is finishing his graduate work at the Yale Divinity school for a doctor's degree. He was graduated from Bridgewater college, Va., in 1921, and did two years' work at Boston university for which he received the degree of bachelor of religious education. In June, 1923, He then went to Cleveland to become executive secretary of the council of religious education, remaining four years. He returned to Boston university to join its faculty as superintendent of demonstration schools and instructor in education administration.

Arrested For Worcester Police

Earl Coates, colored, 28, was arrested on the West Side early Thursday evening by Officer Eugene Caulkins, as a fugitive of justice, and locked up in a cell at police headquarters. Coates is wanted by the Worcester, Mass., police on a charge of non-support of an illegitimate child. The Worcester police were notified of the man's arrest and will send an officer here for him today (Friday.)

Millions of railroad ties are made yearly from "sap" pines, the leading kind of wood converted to the purpose.

NORWICH POULTRY SHOW MAKES BIG EXHIBITION OF MANY BREEDS

With over 400 entries by 30 or more exhibitors the sixth annual show of the Norwich Poultry and Pet Stock Association, Inc., opened Thursday in the store on Water street, next to the Strand theatre. The show, which is attracting a large attendance, will continue today (Friday) and Saturday and will be open until 10 o'clock each evening.

One of the features of this year's show is an exhibit of 50 canaries, Kaney Rollers, by C. J. Sabrowski of No. 1 Kinney avenue. All of the birds were raised in Norwich. The best display of poultry in the show is the entry by the Norwich Grain Co. The best bird in the show, a black Langshan, is owned by George Wilson.

Entries and their owners include the following:

Single comb Rhode Island Reds, Leo Vollowitz, A. M. Bugbee, J. Handleman, Christopher Barry; Black Javas, A. M. Bugbee; Columbian Wyandottes, Gem Poultry Yards; Buff Wyandottes, Gem Poultry Yards; White Wyandottes, R. F. Jones; Rose Comb Rhode Island Reds, Richard Raymond, E. Brewster; Jersey Black Giants, M. J. Farrell; Buff Plymouth Rocks, R. F. Jones.

Light Brahamas, A. M. Bugbee; Black Langshans, George Wilson; Buff Cochins, Gem Poultry Yards; Light Brown Leghorns, A. M. Bugbee; Turkens, three in number, Christopher Barry; Dark Brown Leghorns, W. Waters; S. C. White Leghorns, J. Handleman, R. F. Jones, A. M. Bugbee, W. W. Waters; Rose Comb Buff Minorcas, B. F. Brewster; S. C. Black Minorcas, George Rathbun, Harry Williams.

The 4-H club exhibit is especially attractive. The birds shown and their owners are:

S. C. Rhode Island Reds, Eugene Frank, Russell Beetham; Barred Plymouth Rocks, Eugene Frank, Milton Chasnoff, Russell Beetham; Buff Leghorns, Russell Beetham.

Milton Chasnoff has the distinction of having the best entry in the 4-H club exhibit. This entry is a barred Plymouth Rock.

The bantam exhibit includes the following:

Patridge Bantam, and Buff Cochins, Gem Poultry Yards; Black Cochins, Leo Vollowitz.

R. F. Jones is showing several pens of Pied geese and C. Jasklewicz has several pens of Flemish Giant Chinchilla rabbits entered. In the pigeon exhibit are Blue Barred Turbits and Silver Turbits by Leo Vollowitz.

C. L. Sibley of Wallingford is the official judge this year and P. J. Desmond is superintendent of the show. The officers of the association are:

President, Frank E. Fitch; vice president, W. W. Waters; secretary, C. A. Ricker; assistant secretary, B. F. Brewster; treasurer, E. F. Griffith; directors, C. Barry, R. G. Raymond, M. J. Farrell, R. F. Jones, W. P. Lillie; auditors, C. Miller, C. A. Chamberlain.

BOOSTER CONTEST PASSES MILLION VOTES MARK

The contest for the booster prizes offered by the Red Arrow club of Norwich is gaining momentum. Arthur Chartier, one of the regular entered boosters, forged to the front with 1,203,100 votes. Mrs. Louise Atterbury, whose many friends helped her to stay in the lead until recently, is now second in standing in the booster contest, Mrs. Atterbury's votes now number 750,450. The standing of other boosters are as follows:

Joseph Burke 510,355, Mrs. Ida Hough 560,470, Joseph Falcone 416,955, Mrs. F. DiCarlo 211,360, Mrs. Elfrieda Kellogg 117,490, Miss Fannie Longo 92,50, Mrs. Amy Coles 53,875, Eugene Manning 41,205, Mrs. A. Wood 15,690, Mrs. Georgianna Rosely 15,000, Miss Catherine McVeigh 5,400, Dr. Haddad 1,500.

The booster prizes will be awarded at the Palace theatre at the auction to be held on Friday, Dec. 27. The Red Arrow club ordered the prizes to be placed on public display in the windows of the following Red Arrow stores: First prize, consisting of a diamond ring in a white gold (1¼ carat) setting. The stone weighs more than a carat and is valued at $450.00, and will be on display at Ferguson's jewelry store. Second prize consists of a Kelvinator refrigerator, porcelain lined in the interior and exterior, with a noiseless motor, valued at $275.00 will be displayed at the Hanover Curland Co. The third prize consists of a Hamilton 23 jewels white gold watch with special raised white gold numerals, valued at $175.00. Fourth prize, consists of a new model Savage washing machine valued at $172.00, and will be displayed at O'Neil Electric Co. Fifth prize, consists of a table ware set of Rogers silver plate, 57 pieces, valued at $87.00 and will be on display at Ferguson's jewelry store.

The booster contest is now beginning in earnest and the new count has been placed upon the Red Arrow booster board at the lobby of the Palace theatre. Max Hanover, in charge of the booster ballot box at the Palace theatre lobby is finding the ballot box well filled every day and is in the belief that if the contest continues with the present zeal, it will be necessary to open the ballot box twice daily. The boosters are now persuading their friends to change their Red Arrow money at the Reid and Hughes store for 400 votes for each dollar changed. The depositing of the votes at the Palace theatre booster ballot box enables the Red Arrow club to tabulate the votes and credit them to the account of the contestants.

MEMORIAL TRIBUTE TO THE LATE ARCHIBALD MITCHELL

The following was the memorial tribute contained on the program for the Mitchell memorial concert Wednesday evening by the Norwich Symphony orchestra:

With reverence and affection the Norwich Symphony Society dedicates this concert to the memory of Mr. Archibald Mitchell. It is a small tribute in appreciation of a great service. It has also more personal implications. Between Mr. Mitchell and every lover of good music there seemed to be an individual bond. His sparkling geniality, his keen interest in life, found their readiest expression in the medium of music, and anyone who was interested in music had a claim on his personal sympathy and friendliness.

In musical activities, as in many other fields he was an organizer and a leader, always contributing freely of his time, his talents and his means. Mr Mitchell was always interested in the violin as a work of art, and at one time had a very large collection of noted violins. Among those which have been in his possession at various times are: The Bott Strad, 1723, at one time owned by the Duke of Cambridge and afterwards by Lewis Spohr and left by him to one of his pupils, John Bott. This violin is well known in the United States. The Earl Strad, 1722, purchased in 1820 by the founder of the London Academy of Music, the Earl of Westmoreland, when he was ambassador at Vienna. The Jarnowick Strad, 1741, which is the contemporary of the Paganini Guarnerius, 1743; the Jarnowick is one of the last of the master's violins. The Healy Strad, 1717, which is one of the few perfect Strads in existence.

These wonderful instruments Mr. Mitchell generously loaned to talented students, giving them inspiration and advantages that their means did not permit.

Visiting artists, among them Eugene Ysaye, the great Belgian violinist, spent many delightful hours at the home of Mr. Mitchell playing on his famous violins.

Mr. Mitchell was a pioneer in the development of music culture in Norwich and his name will long remain a cherished memory in the city he loved.

ELECTRIC CLOCK FOR POLICE HEADQUARTERS

An electric clock has been placed on the wall at police headquarters. It displaces the clock which has been ticking away there for nearly 50 years and which is now hung in the squad room.

Preliminary report on the 1929 Alaska salmon pack indicates that the output will fall under the 1928 pack

ADDITIONAL SUBSCRIBERS TO BACKUS HOSPITAL AUXILIARY

Additional subscribers to the Woman's auxiliary of the Backus hospital are the following:

Mrs. Charles S. Holbrook, Miss Nancy M. Colberg, Yantic Grain & Products Co., David S. Bendett, Mrs. William P. Shanley, Mrs. Francis T. Diggins, Mrs. Charles V. James, Mrs. James E. McCormick, Mrs. Mairs Wilson, Mrs. L. Holm, Mrs. William H. Baker, Miss Anna M. Curtiss, Miss Nancy E. Lucas, Miss Mary C. Lucas, Mrs. B. T. Hall, Mrs. Richard H. Snow, W. E. Baldwin, Mrs. Charles M. Gordon, Mrs. Herbert M. Booth, Thomas Fitzhenry, Miss Nellie Loring, Miss Miriam M. Campbell, Mrs. Arthur M. Thompson, Emil Pukallus, Mrs. Francis Gilman, Dr. David A. Pitt, Mrs. David A. Pitt, Mrs. Edward A. Faust, Mrs. F. Russell Smith, Henry G. Peck, Mrs. Henry G. Peck, Mrs. Ernest O. Rodier, Henry F. Powers, Mrs. Henry F. Powers, Miss Alice M. Cardwell, Miss Grace Fells, Mrs. Frank B. Decker, Mrs. Arthur J. Wirth, Mrs. Victor A. Tongren, Mrs. Joseph A. French, Mrs. L. M. Young, Miss Nettie Hall, Frank Hempstead, Mrs. Frank Hempstead, Edward W. Jewett, Mrs. Edward W. Jewett, Mrs. W. Tyler Browne, Miss Dorothy B. Scott, Mrs. Albert J. Aberg, Miss Amanda Fisher, J. W. Burke, Mrs. John D. McWilliams, Mrs. George Gutknecht, G. V. Shedd, Mrs. G. V. Shedd, Mrs. C. E. Otto Hoelck, Mrs. W. E. Wilson, Mrs. Charles B. Gilbert, Mrs. Falvey Marie, Mrs. Charles W. Taggart, Mrs. William G. Park, Charles Jacobson, Mrs. Richard B. Tracy, Rev. John J. Reilly, Miss Marjorie K. Leyden, Mrs. Flora O. Noyes, Frank B. Ricketson, Mrs. Frank B. Ricketson, Miss Virginia Grover, Elliot Grover, Mrs. Elliot Grover, Bryan Hanlon, Archibald Muller, Mrs. Archibald Muller, Miss Mary Malone, Miss Agnes Malone, James Malone, H. D. Larrabee, Mrs. H. D. Larrabee, Richard B. Snow, Mrs. Richard B. Snow, Mrs. Ruth Grant Sears, Mrs. Henry H. Vignot, Miss Mary Paddock, J. A. Atwood, Mrs. Phillas Dion, Mrs. Harriet I. Davis, George W. Rogers, Mrs. George W. Rogers, Mrs. James Johnson, Mrs. Nathan Belt, Mrs. John Spencer, Mrs. Levi Gorton, Miss Hannah M. Crowell, Archibald Mitchell, Mrs. Archibald Mitchell, Miss Katherine B. Hempstead, Mrs. Alexis Charnetski, Edward E. Kirby, Mrs. Frances M. Herrick, Miss Julia C. Corcoran, Miss Alif Stephens, Miss Alma M. Bowman, Mrs. A. E. Pingree, E. C. Lillibridge, Mrs. E. C. Lillibridge, Walter T. Camp, Mrs. Walter T. Camp, George G. Grant, Mrs. Herman S. Sears, Mrs. C. M. Gallup, Mrs. Eckford Pendleton, Edward J. Brophy, M. D., Mrs. Edward J. Brophy.

JUDGE WARNER'S DAUGHTERS CONTINUE LITERARY SUCCESS

The two gifted daughters of Mrs. Warner and the late Judge Edgar M. Warner, of 166 South Main street, Putnam, continue to make a success of their writing and to demonstrate their cleverness along their chosen lines.

Frances Lester Warner (Mrs. Mayo D. Hersey), who has written a number of high grade books, has now tried her skill on a Christmas booklet with the fetching title, "To The People We Like—A Toast and a Bouquet."

Her younger sister, Miss Gertrude Carpenter Warner, is announced as winner of the third prize in a travel contest sponsored by the educational magazine, The Normal Instructor, for the best accounts of summer travel at home or abroad. This competition was open to all teachers and superintendents and one of the judges was Edward Hungerford, of the New York Central railroad. Miss Warner's prize was $75.

The clever sisters are nieces of the late Mrs. Frances Lester Robinson Sibley, for years librarian at the Otis library, Norwich, and were frequent visitors here. Their father, until the time of his death, was clerk of the superior court for Windham county and when a young man was a teacher in New London. Their mother was Miss Jane Carpenter, daughter of a Putnam attorney.

Gertrude Warner has been especially successful as a writer of books for children.

STATE VEGETABLE GROWERS ELECT THEIR OFFICERS

HARTFORD, Conn., Dec. 5.—(AP)—The annual election of officers of the Connecticut Vegetable Growers association was held this morning. J. B. Lewis, of Southington, the vice president, was elected president to succeed George W. Crafts, of Westport. John Christensen, of Windsor, was elected vice president. William Valentine, of Pomfret, was re-elected secretary, and Charles R. Risley, of East Hartford, treasurer.

County vice presidents were all reelected and included: New London, L. R. Peckham, Norwich; Tolland, O. K. Driggs, Vernon; Windham, C. B. Jewett, Hampton.

Contract For School Supplies.

The contract for the manual training supplies for the Norwich public schools has been awarded to the Thames Hardware company. It includes tools, paints, varnishes and shellacs.

GAVE ENTERTAINMENT FOR VISITING LUTHER LEAGUES

Members of the Luther Leagues of South Manchester and Webster, Mass., to the number of 40, were royally entertained at a Christmas social Thursday evening at the church school rooms by the Luther league of the First Evangelical Lutheran church, Franklin street. The visitors were transported to the city in special buses and upon their arrival at the church were greeted with a welcome song, How Do You Do, by the local members. The welcome address was delivered by Miss Anna Retkovske, president.

The rooms that were prettily decorated with Christmas trimmings had a gathering of about 100, who were entertained with various games, a laugh-provoking sketch, Vit-a-minit, which was put on by Miss Anna Retkovske and Albert Werth, who portrayed the roles in fine style. The sketch was enthusiastically received by a delighted audience. There was also group singing and several pleasing solos by Miss Olga Zachae, accompanied on the piano by Miss Anna Werth.

Delicious refreshments were served at tables effectively trimmed with lighted candles and favors. The affair was in charge of the social committee of the local league.

TAFTVILLE

A snappy and well-staged minstrel show was the entertainment for the second night of the annual Taftville Congregational church fair Wednesday evening at Ponemah hall. The members of the Dramatic club have become so popular for their past presentations that the hall was crowded to capacity and standing room was at a premium. As it was, many had to be turned away for lack of room. The stage setting represented a cabaret in a provincial French town at the time of the World war, and the curtain rose to the opening chorus of "Madelon," sung by the entire company. Pretty girls in quaint French costumes, and men attired in soldier and sailor uniforms sat at tables about the room watching a French dance, done by Jack Houston and Miss Melba Monty.

Throughout the play, the endmen, Edward Thoma, James Heap, George Stewart and Joseph E. Heselton, kept the audience in an uproar with their crossfire of funny stories and jokes, including many local hits. Edwin Heap made a first class interlocutor, and the big crowd responded to the blackface comedy with generous and appreciative applause.

The musical numbers were all well sung, special mention being made of Clayton Sharples, who brought down the house with his "Do Something." He was called back for plenty of encores. Sharing honors with him was Miss Mary Martin, who starred as a solo dancer.

The program was as follows: Opening chorus, Madelon; Mechanical Man, Miss Dorothy Hunt; Deep Night, Walter Hoefer; Little Pal, Reginald Monty; All I Want is Sympathy, Miss Jean Copeland; Of All My Wife's Relations I Like Myself the Best, James Heap and Jack Houston; At the End of the Road, Mrs. Elsie K. Pingree; Weary River, Richard Oat; Do Something, Clayton Sharples; Song of the Nile, Walter Hoefer and Richard Oat; Miss You, Miss Gladys Thoma; "Wrigley" Dance, Miss Mary Martin; Outside, Edward Thoma; closing chorus, Singing in the Rain, entire company.

The members of the chorus included Curtis A. Heydler, Leonard M. Pingree, Ronald Smith, Edmund Mathewson, Philip Gagnon, Laughlin Houston, Miss Mary Greenhalgh, Miss Fidelis Krodel, Miss Helen Thoma and Miss Gladys Kinder. Miss Edith L. Heap was at the piano and she was assisted by James Heap and Miss Gladys Thoma for novelty numbers.

Business at the booths continued brisk, many reported being sold out early in the evening. There is no doubt but what the fair will be most successful financially this year, as it has been in former years.

Miss Annie Volkmar of Norwich avenue has returned from spending a week in Hartford.

Joseph E. Benac, and the Misses Delia and Azilda Benac of Pratte avenue and Miss Yvonne Benac, of the Academy of the Holy Family at Baltic, have returned from a motor trip to Burlington, Vt., where they visited Mr. Benac's son, Theodore, who is a student at St. Michael's college at Burlington.

A meeting of the members of St Veronica's society was held Wednesday evening in their rooms on Providence street.

The Taftville Radio club which was recently organized is to hold a meeting and discussion next Monday evening at the Army and Navy club. Outside speakers have been secured to address the membership on methods of suppressing radio noises. Other business will be the election of officers to serve for the coming year.

The Wequonnoc school orchestra held a rehearsal and meeting Thursday afternoon at the school.

Coasting has been the premiere sport in the village for the past few days. Dangerous as Postoffice Hill is (it has been the scene of a fatality), the children still use it. The North Third avenue and South Second avenue sections continue to be popular, and the big lot north of North B street furnishes a safe place for the youngsters.

SUNSHINE CLUB HELD PINOCHLE AND WHIST

A successful pinochle and whist was conducted Wednesday evening in the parish house at Yantic by the Sunshine club of Grace Episcopal church. The prize awards went as follows: Pinochle—H. Jenson, R. Carden, W Carden, C. Cooney, Mrs. Smith, E. Fries; whist—L. Hookness, R. Parkes C. Joslyn, Mrs. Richards, R. Matossa, D. Hartness. A special prize was awarded to Mrs. C. Carpenter. Refreshments were served after play.

The committee in charge comprised Miss Marjorie Harvey, Miss Inez Smith, Miss Arlene Fries, Louis Carden and Henry Rogers. Courtesies were extended by the Reid & Hughes Co., the Porteous & Mitchell Co., Schwartz Bros. and the Plaut-Cadden Co.

SKATING GOOD AT MOHEGAN PARK POND

The "little pond" at Mohegan park had a large gathering of skaters Thursday evening. The ice, although reported a bit rough by Superintendent F. W. Krohn, is of sufficient thickness for safe skating. Superintendent Krohn reported that as fast as the recent snow fell it was absorbed by the water which is now frozen over. A string of lights about the pond throws sufficient light for night skating.

Eagles Held Pinochle

Norwich aerie, No. 367, F. O. E., held its weekly pinochle contest Tuesday evening at the Eagles home on Cliff street. There were ten tables in play and the prizes were won as follows:

Women—Miss Margaret Shelly score, 7,690, first; Mrs. J. Shea, score, 7,300, second; third, Mrs. E. Sencer, score, 7,260. Men—Mr. Marks, score, 7,550, first; T. J. Fields, score, 7,240, second; third, J. Shea, score, 7,200.

STORMY WEATHER CAUSES MANY AUTO CRASHES

Stormy weather, poor automobile equipment and the carelessness of operators and pedestrians have resulted recently in a large number of accidents, many of which caused serious injury or death, according to reports to the state motor vehicle department. Rain, snow, ice and slush have contributed to the making of dangerous road surface conditions which scores of cars, apparently, were unable to offset because of bad brakes, smooth tires and other defective equipment.

The situation is considered so serious that the department has issued instructions to its inspectors to keep special watch on the highways for cars with equipment which will not meet conditions. Particular attention will be paid to tires on which the shoes are worn smooth and are thus without traction and unable to grip the road. The inspectors will instruct such drivers to use chains or tires not likely to skid or slide so that the vehicle may not become a menace in traffic. Brakes in poor condition will be ordered repaired. Windshield wipers and lights must also be kept in good condition.

Pedestrians have been direct contributors to accidents through carelessness, the inspectors report. Many approached too closely to vehicles, when crossing streets, although it was obvious, apparently, that the vehicles were liable to skid at any time. Reports show, too, that the fact that vehicles are unable to stop quickly under bad road conditions was not considered. Misjudgment of distance has been common on the part of both operator and pedestrian.

That many motorists are lax in keeping equipment up to the standard required for safety, and by law, is indicated in a report by the inspection section of the department on 888 cars which were taken from active participation in traffic for examination. Of this number, only 322 cars were found properly equipped. About two-thirds, actually 566, had defective equipment and many were without articles required by safety laws and regulations. The defects in a large number of cases were of a serious nature.

One hundred and sixty-three vehicles had foot brakes unfit for use, in every case the brakes being found incapable of stopping the car quickly or within a safe distance. The emergency, or hand brake, was found defective on 331 cars. In many instances the hand brake was out of order on the same cars which had bad foot or service brakes.

Eight cars were found to be without headlights. The lights on 110 cars were defective and on 28 were not properly placed or equipped with illegal lens. There were no tail lights on 57, and defective rear lights on 149. Markers were missing or broken in many cases, as were also mirrors, windshield wipers and horns. Eighteen steering gears were in poor condition.

The inspectors discovered many commercial motor vehicles which were not equipped with reflectors. These are required on the rear of all commercial vehicles by a law which became effective on Sept. 1. Broken reflectors were also numerous. Drivers were instructed that the reflectors must be maintained in good condition, the same as any other article of safety equipment.

DECISION AGAINST FUNERAL HOME ON CLIFF STREET

The joint zoning board, which held a public hearing on the petition of Rose G. and Charles M. Hutzler and Louis L. Gotthelf for modification of the zoning ordinance so as to allow a funeral home at the Hutzler residence at 82 Cliff street, has rendered a decision against the petitioners. At the hearing before the board it was shown that the firm of Cummings & Ring desired to establish a funeral home there.

Residents in the neighborhood opposed the modification sought in the zoning ordinance.

The decision of the zoning board follows:

That the strict application of the ordinances and regulations of the city of Norwich, relating to zoning, will not cause any difficulty or unreasonable hardship to the appellants in relation to the premises owned by them located at 82 Cliff street.

Whereupon, it is decided and adjudicated that the appeal of Charles M and Rosa G. Hutzler and Louis L. Gotthelf be not granted and that no variation or modification be made by this board in the application or any of the regulations or provisions of the ordinances relating to the use, construction, alteration or erection of buildings or use of the land insofar as said ordinances concern the real estate of the Hutzlers and Gotthelf, located at 82 Cliff street.

CHELSEA CHRISTMAS CLUB MAKES $116,470 DISTRIBUTION

Checks to over 2,200 members of the Chelsea Savings bank Christmas club, the largest enrollment in its history, were mailed out Thursday by the bank. The total distribution was $116,470, which was about $32,000 more than last year.

The form of providing money for Christmas uses is growing in popularity and had about 400 more club members this year than last. Miss Beatrice Krajewski has special charge of the Christmas club deposits which are received each week in amounts from 25 cents to $5. The bank's records show that the $2 a week club has the most followers. Payments are made for 50 weeks, with interest which amounts to an extra week added, and the distribution of the money at this time is mutually helpful to the club members and the merchants with whom they wish to use their Christmas money.

COLONIAL CLUB CONDUCTS EVENING OF PINOCHLE

The following were the prize winners at an enjoyable evening of pinochle held Thursday at the Colonial club, when ten tables were in play: Mrs. Farrell, 7390, Mrs. Caulkins 7150, Mrs. Spalding 7090, H. Fenton 7840, Mr. Beetham 7390, S. Jouber 7250.

Lovely hair!

Modern hair dressers add beauty to your hair by graceful lines and contours. It is just as important to keep your hair soft, lustrous, abundant, rich in color.

Millions of girls and women are doing this at home with the easy help of Danderine. It is so simple to use. All you do is put a little on your brush each time you arrange your hair.

Instantly Danderine brings out the natural color of dingy, lifeless hair; makes it more sparkling and lustrous than brilliantine; makes it easy to manage; holds it in place.

The consistent use of Danderine dissolves the crust of dandruff; stops falling hair; tends to make the hair grow long, silky and abundant. Five million bottles used a year!

Danderine

The One Minute Hair Beautifier

At All Drug Stores - Thirty Five Cents

WHEN YOU WANT to put your business before the public there is no medium better than through the advertising columns of The Bulletin.

400,000 Women Report Benefit

by actual record

"Have you received benefit from taking Lydia E. Pinkham's Vegetable Compound?"

A questionnaire enclosed with every bottle of medicine has brought, to date, over 400,000 replies. The overwhelming majority—in fact, ninety-eight out of a hundred—says, "Yes." If this dependable medicine has helped so many women, isn't it reasonable to suppose that it will help you too? Get a bottle from your druggist today.

Lydia E. Pinkham's Vegetable Compound

LYDIA E. PINKHAM MEDICINE CO., LYNN, MASS.

CLEARANCE!

Late Fall and Winter

DRESSES

FOR MISSES AND WOMEN

$8.95 $12.95

Fomerly Priced to $20.00

The fabric quality alone shows that these are much higher priced dresses. The styles are those most prominent in today's mode. Princess styles, cape effects, drapes, flares, frills. In black and shades of brown, navy, bright blue, red and green.

The Materials are: Light Weight Wool, Canton Crepe, Satin, Velvet, Georgette

Special Reductions on Women's, Misses' and Children's Coats

THE SPORT SHOP

115 MAIN STRREET

Est. 1907 Tel. 2146

OGULNICK JEWELRY CO.

77 Franklin Street, Norwich

GIFTS THAT LAST

Our Christmas stock is complete now. Select your gifts from our large display of STANDARD ADVERTIZED MERCHANDISE at Reasonable Prices.

WRIST WATCHES, fine lever jewelled movements, fully guaranteed ..... $5.00 Up

WALTHAM, ELGIN and ILLINOIS WRIST WATCHES, newest styles for ladies and gents. $10.00 to $75.00

20-Pc. TOILET SETS, 22 Kt. gold decorated on Mother of Pearl; colors, pink, orchid, white, maize and jade. Reg. $35.00 — Special $20.00

TOILET SETS and MILITARY SETS ..... $2.95 to $60.00

DIAMOND ENGAGEMENT and FRIENDSHIP RINGS, blue white Wesselton Diamonds, 18 Kt. white gold mountings. Reg. $60.00 — Special $35.00

DIAMOND RINGS, finest selected stock .... $15.00 to $450.00

GENTS' REAL STONE RINGS, set with Ruby, Amethyst or Topaz, green or white gold. Reg. $12.00 ... $5.75

LADIES' RINGS, beautiful hand pierced designs, set with genuine Aquamarine, Cameos, Amethyst, Ruby and Onyx. $3.00 to $25.00

CIGARETTE CASE and LIGHTER SETS, genuine leather and enameled designs. $2.00 to $15.00

COMPACTS, etched and enameled designs ..... $1.00 Up

PEN and PENCIL SETS and DESK SETS, Parker and other guaranteed makes. $1.00 to $25.00

MESH BAGS, new enameled styles by Whiting and Davis, and Mandalian. $1.95 to $20.00

MANTEL CLOCKS — Normandy Chimes, Westminster Chimes, Banjo Clocks and Telechron Electric Clocks, the best American makes in many beautiful styles at Special Prices.

PEWTERWARE — LUSTRE TEA SETS — SILVERWARE — GOLD ENCRUSTED GLASSWARE

A Deposit Will Secure Any Article Selected.

Norwich Bulletin

1790 1929

VOL. LXXI—No. 293 | POPULATION 35,893 | NORWICH, CONN., SATURDAY, DECEMBER 7, 1929. | FOURTEEN PAGES — 112 COLUMNS | PRICE TWO CENTS

FORMATION OF COUNCIL TO GUIDE AMERICAN INDUSTRY

Was Considered After the Recess of the National Business Conference in Washington Yesterday—Julius H. Barnes, Chairman, Announced His Intention to Proceed With Care—Will First Interview the Nation's Business Leaders—Consultation Prior to Announcement of the Organization Will Be Undertaken at Private Meetings Next Week.

WASHINGTON, Dec. 6.—(AP)—Outlines of organization for a possibly permanent council of guidance for American industry were being formulated slowly today after the recess of the national business survey conference begun by President Hoover.

Julius H. Barnes, named as chairman of that gathering, announced his intent to proceed with care and to interview the nation's business leadership generally. Notwithstanding this, the tentative program shaped after close of the session yesterday at the chamber of commerce of the United States, appeared to call for the creation of a large assembly conference committee representing many business lines. A small executive group acting as a sort of second chamber of council, is contemplated.

"The committees which the business conference asked the chairman to appoint will be considered this coming week," Barnes said today. "It is quite likely there will be named one larger conference committee based on trade association representation, and a smaller working committee, the members of which will be selected for their individual attainment and their wide knowledge of business affairs. This requires a little thought and study as to their field and their name."

He added that data given in the reports to the conference as to the outlook in individual industry was so important and extensive that much study would be required to complete its analysis. He indicated that additional material also was being assembled.

"Certain things stand out concerning the conference itself," Barnes continued. "First that it presented an extraordinary and comprehensive cross section of the whole fabric of American business represented by leaders who could speak with authority; second, that in taking up any possible slack in wages and employment an elasticity of new construction and maintenance is the chief factor, maintenance which means new equipment and construction which means not only expansio but improvemet of mechanical production and distribution.

"Third, that this implies large capital expenditures for these purposes and this must be provided from industrial treasuries or most largely by borrowings for capital investment.

"Fourth, these borrowings depend upon the ability to obtain money at reasonable rates and in ready and adequate quantities.

"This situation has developed rapidly in the last few weeks so that this assurance is present. This is shown by the treasury refunding today of $325,000,000 at 3 1-8 per cent against its last borrowings at 4 7-8 per cent, not long ago. This is probably the most extraordinary change ever recorded in treasury operations between transactions.

"Fifth, that industry, being assured of available capital, requires then only vision and courage to proceed. These qualities were clearly evidenced in the presentation by industrial leaders yesterday.

"Manifestly, confidence in the country's future and preparation for the constantly extending business, which inevitably comes from the activities of 120,000,000 energetic people warrants preparation for ultimately larger business.

"Industrial and business judgment approved immediate expenditures that cheapen production and distribution costs.".

Though 70 of the business leaders who assembled yesterday were named by the conference chairman to meet privately after the main gathering had adjourned, the prolongation late into the night of the general session prevented the smaller assembly from being effected.

From the conference membership so designated, it is expected that a large part of the new general committee for the contemplated industrial council will be selected. Virtually all the participants to the gathering left Washington today, and further consultation prior to announcement of the organization will be undertaken at private meetings.

MURDER REMAINS MYSTERY, THOUGH SLAYER CONFESSED

UNION CITY, Tenn., Dec. 6.—(AP)—The state tonight had a prisoner charged with murder, and a confession, but the Parks case remained a mystery and investigation of the death of the 65-year-old invalid capitalist continued.

Jack Pugh, 24, chauffeur for Lexie S. Parks, former banker, leading citizen and "man without an enemy," confessed to officers today that "I shot him because I was drunk and he worried me."

He made the confession in the face of a death-bed statement by Parks that his chauffeur did not shoot him.

He said, according to officers, that he shot Parks on the outskirts of Union City late Saturday. With the wounded man at his side in a coupe, he said he drove back through town, stopped several times and chatted with friends. As they passed a busy corner, shoppers had said, they spoke to Parks and he smiled a greeting. At that time, according to Pugh's story, he was mortally wounded.

Pugh told officers immediately after the shooting that a man leaped on the running board of the car as they passed a busy corner last Saturday and shot Parks. He said he knew the assailant, but "will never tell, because it would create a scandal—and I am shielding somebody in a way."

SHIPWRECKED CREW WAS RESCUED BY LINER BALTIC

ST. JOHN'S, N. F., Dec. 6—(AP)—Another of the 19 little fishing schooners blown far to sea in the storms which have swept the North Atlantic ocean since last Friday night, was accounted for today with the rescue of the captain and crew of the Northern Light by the liner Baltic.

Only two members of the ill fated fleet still are missing, the schooners Kenzine and the Lloyd Jack.

Five seamen were taken off the Northern Light today by the Baltic and the schooner was abandoned. It was a daring rescue, made in heavy and dangerous seas and it resulted in the death of one of the Northern Light's crew, Rex Parson, 20.

The big liner sighted the disabled schooner about 600 miles southeast of Cape Race according to a radio message received from the Baltic's commander, J. Kearney.

The Baltic's rescue follows that by the liner Republic yesterday, in which the captain and 10 seamen of the schooner Gander Beal were picked up nearly 1,000 miles off Cape Race.

Both the Baltic and Republic are due to arrive in their New York docks Monday.

TOY MANUFACTURER AND WOMAN EMPLOYE FOUND DEAD

SPRINGFIELD, Ohio, Dec. 6—(AP)—The bodies of George Otstot, prominent Springfield toy manufacturer and Mrs. Rose McCutcheon, an employe, were found in Otstot's factory by Walter McCutcheon, husband of the dead woman late today. Both had died as the result of bullet wounds.

McCutcheon, who works as a laborer at the National Water Motor company, found the bodies after he had missed his wife, who always stopped for him after the day's work.

McCutcheon entered the toy factory, and smelled escaping gas. Peering into the office he saw Otstot and Mrs. McCutcheon stretched on the floor. About them were scattered heaps of toys. His wife was shot three times.

Otstot was shot once through the temple. His hand, police said, gripped a pistol. Powder burns were upon his fingers.

Coroner D. F. Schaefer started an investigation. Police expressed the theory of murder and suicide.

GEN. BULLARD SERIOUSLY ILL WITH HEART ATTACK

NEW YORK, Dec. 6—(AP)—Major General Robert Lee Bullard, retired, commander of the Third American Army corps, during the World war, was seriously ill tonight at his apartment at the Hotel Adams as the result of a heart attack on Monday.

In a statement tonight his daughter, Miss Rose Bullard, said that although his condition still was serious, it had improved steadily since Monday, and that he appeared to be in no immediate danger.

The veteran warrior himself made light of his illness. Although unable to leave his bed, and ordered by doctors to remain absolutely quiet, he insisted on receiving visitors and answering queries as to his condition.

"I have had a little trouble with my heart," he said smilingly, adding that "the weather" probably would keep him in bed for a few days.

General Bullard is 68 years old, a veteran of the Indian wars and the Spanish-American war.

RETIRED BEER MERCHANT OFFERS TO PAY GOV'T. $25,000

CHICAGO, Dec. 6.— (AP) —Terry Druggan, retired beer merchant whose offer to pay the government $25,000 on a $300,000 income tax claim has embroiled him in court proceedings, regarded his offer as liberal in view of the years of what he terms "hazardous and very unprofitable business." His tender to the government was made public today.

Druggan admitted his gross income for two years might have exceeded $200,000, but insisted his net earnings were only $100,000 or $125,000. Federal Judge James H. Wilkerson has under advisement the plea of Druggan's counsel to throw out of court his indictment for evading tax payments.

The reason he filed no tax returns in 1922 and 1923, was that he was told the courts had ruled no return was required on the profits from manufacture and sale of beer, Druggan said in his compromise offer.

SEVERE GALES MENACING IN THE ENGLISH CHANNEL

LONDON, Dec. 6—(AP)—Severe gales developed in the English channel tonight and again menaced shipping around the British Isles and off the coast of Spain. Violent winds had already taken a toll of 19 lives at sea and 7 on land with other vessels missing.

The Clyde line steamship Arklow was 18 hours overdue at Waterford, Irish Free State. Three lifeboats from Bembridge, Isle of Wight, Worthing and Selsey put out into the storm tonight in response to signals from the Hungarian steamer Honved which the gale was forcing ashore at Selsey. A cable ship also was proceeding to the aid of the vessel. Along the south and southwest coasts of England the guests of wind reached a velocity of 90 miles an hour.

LADIES GARMENT WORKERS APPROVE THREE STRIKES

CLEVELAND, O., Dec. 6—(AP)—Delegates to the International Ladies' Garment Workers Union convention here today voted approval of three strikes in the industry.

The three strikes given support today will be in New York, Boston and Baltimore, and bring the total number of walkouts already sanctioned to seven in five cities.

The New York strike will involve 12,000 underwear makers. In Boston 5,000 workers will be affected, and in Baltimore another 5,000 will lay down their shears and needles.

The strikes so far sanctioned involved nearly 100,000 workers.

CABLED PARAGRAPHS

SOFIA, Bulgaria, Dec. 6.—(AP)—King Boris decided not to go to Rome for the wedding of Crown Prince Humbert of Italy and Princess Marie Jose of Belgium. Instead he will be represented by his brother, Prince Cyril.

MANAGUA, Nicaragua, Dec. 6.—(AP)—President Moncada has issued a statement making clear the negotiations now in progress for an advance to the Nicaraguan government for developing the public works of Nicaragua.

WARSAW, Dec. 6.—(AP)—With Marshal Joseph Pilsudski absent from the government seats, and no sign of the military cohorts with which he overawed the national legislature on Oct. 31, the Polish diet held a ten-hour session without a sign of disorder.

BERLIN, Dec. 6.—(AP)—The German government and Dr. Hjalmar Schacht, president of the reichsbank, will make a trial of strength next Wednesday. The government will then ask the reichstag for a vote of confidence on its financial reform program which Dr. Schacht has attacked.

BANK MESSENGER SHOT DEAD IN PHILADELPHIA

PHILADELPHIA, Dec. 6—(AP)—C. Cameron Cook, 55, a messenger for the Bank of Philadelphia and Trust Co., lost his life today in a vain attempt to prevent three robbers who held him up from stealing $15,000 in cash which he carried in a satchel.

Cook stepped from a postoffice substation at Seventeenth and French streets, where he had collected $327 in checks when a man jumped from a car parked in front of the substation and confronted him with a pistol. Cook made a motion to strike the man, but was shot through the head.

The robber seized Cook's satchel, threw it into the parked motor and made his escape with two companions in the car.

Two men suspected of connection with the robbery and murder were arrested tonight. Their names were not divulged.

MORE THAN 29,000 FATAL AUTO ACCIDENTS IN 10 MONTHS IN U. S.

HARTFORD, Dec. 6—(AP)—The number of fatalities resulting from automobile accidents in the United States during 1929 will be in excess of 29,000, the Travelers Insurance company announced here today. The company based its estimate on the rate of increase in deaths since May over the same period last year.

The final figures, the company said, may even reach 30,000 when data not reported monthly by states is compiled.

The first five months of the year saw a decrease in the death toll as compared with the previous year, but since then statistics show the increase over 1928 was in excess of 15 per cent.

Three hundred, sixty-four persons were killed in Connecticut during the first 10 months of this year. The lowest toll was reported in October when 52 were killed and the lowest in February when 26 died in accidents.

TROOPS GUARD STATIONS OF MEXICAN RAILWAY

MEXICO CITY, Dec. 6.—(AP)—Troops tonight guarded the stations and other properties of the Mexican railway, a British-owned line connecting the capital with the important port of Vera Cruz, to make sure that no strike-breakers were put to work and that order was preserved.

Many of the railway workers went out on strike this noon. Tonight the telegraph operators gave notice that they would join in the strike. The company maintained that enough employes remained loyal to keep up an emergency service and it appeared that regular service would be maintained between Vera Cruz and this city over the Inter-Oceanic line which is part of the National railway system.

INTERNATIONAL LIVESTOCK SHOW CLOSES TODAY

CHICAGO, Dec. 6.—(AP)—Prize ribbons and curry combs, vacuum cleaners and overalls were laid away in hand bags and suit cases tonight as the herdsmen and shepherds who made history of the International Livestock show prepared their trek back to the farm tomorrow.

Judging in all classes ended today, and all that remains on the program tomorrow are some of the cattle sales and the matinee and evening horse shows. Sponsors of the 30th annual exposition at the Chicago stock yards estimated a half million persons viewed the 20 acres of livestock and hay and grain exhibits during the week.

Awards were distributed over all sections of the United States and Canada.

SENATE MAY DALLY OVER INCOME TAX REDUCTION

WASHINGTON, Dec. 6.—(AP)—Facing an uncertain future in the tariff-embattled senate, the $160,000,000 tax reduction resolution will be considered tomorrow by the senate finance committee with a view to reporting approval of it early next week.

Senator Watson of Indiana, the republican leader, announced tonight that if the resolution gets before the senate next week he will favor immediate consideration. Senator Simmons, of North Carolina, democratic spokesman in revenue legislation, has contended the tax cut must await a decision first by the senate on the tariff.

Leaders of the various factions in the senate will determine sentiment over the week-end recess on the procedure for the tax and tariff measures and also on suggestions for modification of the tax proposal

COMMITTEE TO MANAGE THE FOX ENTERPRISES

NEW YORK, Dec. 6—(AP)—William Fox, president of the Fox Film corporation and the Fox Theatres corporation, tonight announced the formation of a trusteeship committee, of which he is a member, to manage the Fox enterprises.

In addition to Mr. Fox, H. L. Stuart, of Halsey, Stuart and Company, and John E. Otterson, president of the Electrical Research Products, Inc., also will act as trustees.

GAME WARDEN LAWTON DIED OF HEART DISEASE

TORRINGTON, Dec. 6.—(AP)—Word was received here tonight of the death in Kent today of Arthur N. Lawton, of this city, Litchfield county game warden. Mr. Lawton's family was notified that he had died of heart disease while in an automobile.

Mr. Lawton is survived by his widow and two sons.

Formal Settlement of The Roman Question

Ceremonies Today Will Mark End of Discord Between the House of Savoy and the Holy See.

ROME, Dec. 6—(AP)—Rome lives this week in an atmosphere of high ceremony and meetings of state.

Yesterday King Victor Emanuel and Queen Helena paid their first visit to Pope Pius. Tomorrow Crown Prince Humbert and his sisters, Princesses Giovanna and Maria, accompanied by the king, also will visit the pontiff to mark the settlement of the Roman question and the end of discord between the House of Savoy and the Holy See.

The ceremony tomorrow will be as simple as that which accompanied the visit of the king and the queen, and will be significant in extending friendly relations with the papacy to the whole House of Savoy.

The crown prince and the princesses will drive to the Vatican from the Quirinal palace along the route followed by the king and the queen. Their procession will be private until it reaches the castle Sant'Angelo, where it will become official.

Thousands of persons who know the route to be followed are preparing to post themselves at advantageous points to see the royal group go by.

Special precautions have been taken to assure the safety of Prince Humbert.

The ceremonial for the reception at the Vatican will not be so elaborate as that for the welcome of the king and the queen, but as Humbert is the heir to the throne, it will be more elaborate than usual in receiving a royal prince.

Pope Pius is expected to congratulate Prince Humbert on his engagement to Princess Marie Jose of Belgium and to give him his blessing. The prince's wedding will take place January 8.

The audience of the prince and princesses with the pope, unlike that of the king and the queen, will not be secret, because it is considered only a presentation. The pope will present his visitors with religious gifts.

The royal visitors will later visit Cardinal Gasparri, papal secretary of state, whose apartments are on the floor below those of the pope. Then they will descend to St. Peter's, where they will worship at the tomb of the apostles.

Their return to the Quirinal palace will be made in the same manner as their journey to the Vatican.

Patrick Jay Hurley Named Sec'y Of War

Announcement Made by President Hoover—Had Been Acting Since Death of Secretary Good.

WASHINGTON, Dec. 6.— (AP) — Patrick Jay Hurley, of Oklahoma, lawyer, soldier and executive, was appointed today by President Hoover as secretary of war, a post in which he has been acting since the death of James W. Good last month.

Thus the chief executive gave effect to the wish of the southern states for a cabinet member and selected a man from one of the states of the south which gave him its electoral vote a year ago.

In announcing the appointment simultaneously with the dispatch of the nomination to the senate, the president said Hurley had been endorsed by the leading men of practically every state in the south. He added that the new cabinet officer was a lawyer of long experience, a distinguished soldier, and an executive of proved ability.

News of the appointment was received with expressions of satisfaction at Capital hill. Acting Chairman James, of the house military committee, predicted that Hurley would make "a very successful secretary of war," adding that his experience had fitted him "to face the matters which need revision, such as increased pay, promotion and retirement."

Representative Tilson, of Connecticut, the republican floor leader, said that "during Mr. Hurley's short service as assistant secretary of war he has shown a fine grasp of the duties of that office."

Hurley was born in the Choctaw nation, Indian Territory, Jan. 8, 1883. He was graduated from Bacone college, Indian Territory, in 1905, and began the practice of law at Tulsa, Oklahoma, in 1908. Four years later he became attorney for the Choctaw nation, serving in that capacity for five years.

The new secretary's military service began in 1902 as a captain of cavalry of the Indian Territory Volunteer militia. Later he was a captain in the Oklahoma National guard and during the World war reached the grade of lieutenant colonel. He was awarded the Distinguished Service medal and the silver star citation for gallantry in action near Louppy, France, on Armistice day.

In 1927, he became president of the First Trust and Savings bank, Tulsa, Oklahoma, and also has been a director of the First National bank in that city.

Secretary Hurley on Dec. 5, 1919, married Miss Ruth Wilson, daughter of Rear Admiral Henry B. Wilson, U. S. N., retired. They have three children, Patricia, Ruth and Wilson.

That Gift!

Funny how birthdays and all sorts of anniversaries creep up so quietly you never notice them until they're right on top of you. And then suddenly you realize there is someone you should remember with a gift.

No need to rush out frantically to see what you can find. Instead, sit down with The Bulletin and look over its news of merchandise as well as news of events. Run through the merchandise news—the advertising. It won't take you long to find just what you want, at the price you want to pay and you'll know right where to get it.

Why not adopt this same method to help you in your regular daily expenditures? Groceries?—Of course they're advertised. House furnishings? Clothes? Books? Musical instruments?

Just think what time you'll save by simply using the advertisements as a fund of information on where to buy, what to buy and how much to pay!

During the past week the following news matter has appeared in the columns of The Bulletin:

Bulletin		Telegraph	Local	General	Total
Saturday,	Nov. 30.....	134	193	399	726
Monday,	Dec. 2.....	147	142	464	753
Tuesday,	Dec. 3.....	106	133	365	604
Wednesday,	Dec. 4.....	124	147	401	672
Thursday,	Dec. 5.....	128	123	377	628
Friday,	Dec. 6.....	106	132	492	730
	Totals	745	870	2498	4113

ACCIDENTALLY SHOT BY HUNTING COMPANION

SANDISFIELD, Mass., Dec. 6—(AP)—The first fatality of the present deer hunting season in South Berkshire county occurred here today, when Edwin H. Hart, 54, of Winsted, Conn., was accidentally shot in the back by his hunting companion, Arthur Richburgh, also of Winsted.

The two men were walking along a hillside when Richburgh is believed to have stumbled, causing his shotgun to go off. Hart died instantly.

The medical examiner at Great Barrington was notified of the fatality.

CRUISERS IN COLLISION TO NORTHWEST OF SPAIN

MADRID, Dec. 6.—(AP)—The Spanish cruiser Prince Alphonse was reported today to have collided with the cruiser Jaime in a violent storm off Ferrol, the northwest corner of Spain. No details were available for some time.

COPPER RIVET REMOVED FROM 10-YEAR OLD BOY'S LUNG

NEW YORK, Dec. 6—(AP)—A copper rivet which Joseph Peloso, 10, of New Canaan, Conn., swallowed four months ago was removed from his lung at Post-Graduate hospital today.

The rivet was half an inch long, a quarter of an inch in diameter, and had two split edges. At first it caused the boy mild discomfort, then severe pain. Physicians said the child would suffer no ill effects.

THREE YOUNG BROTHERS DROWNED AT CAMDEN, N. J.

CAMDEN, N. J., Dec. 6.—(AP)—Three brothers, Thomas Leathead, 9 years; Edward, 8, and Frank, 6, were drowned this afternoon when their express wagon ran down a hill and broke through the ice on Newton lake.

VARE DENIED SEAT IN SENATE, 58-22 HIS OPPONENT DECLARED NOT ELECTED

WASHINGTON, Dec. 6.— (AP) — Senate membership was denied to William S. Vare today and, while the Pennsylvanian limped from the chamber, the senate also refused the seat to his democratic opponent in the 1926 election, William B. Wilson.

With the chair that has been unoccupied for two years formally vacated by two decisive votes, all eyes turned toward Governor Fisher, of Pennsylvania, who now is empowered to fill it.

Even before Vare was excluded by 58 to 22 because of expenditures of $785,000 and charges of fraud in his senatorial primary race, warning was given in the senate that Joseph R. Grundy, prominently mentioned as a possible successor, would not be acceptable. Senator Nye, republican, North Dakota, gave that notice and the senate waited apprehensively tonight for Governor Fisher's decision.

Nye called attention that Governor Fisher was nominated on the Mellon-Pepper ticket in the 1926 primary, the ticket which opposed Vare and which was reported to the senate to have spent $1,304,979 in fighting Vare's $785,000 campaign.

"If the senate is going to damn one ill-smelling machine," declared Nye, "it will have to damn the other. And I give notice here and now that the appointee of Governor Fisher will need be one far removed from affiliation with the Mellon-Grundy-Fisher machine before I will vote to seat him."

The resolution of Senator Norris, republican, Nebraska, denying Vare membership, was supported by 25 republicans, 32 democrats and the one farmer-labor member. Twenty-two republicans opposed it.

Turning immediately to the contest of Wilson for the seat, the senate adopted by 56 to 15 the resolution of Senator Reed, republican, Pennsylvania, holding Wilson was not elected.

BRIEF TELEGRAMS

The Yale University Glee club, composed of forty singers, will begin its 46th annual Christmas trip December 19 with a concert in Springfield, Mass.

Indefinite extension of the life of the federal radio commission, was approved unanimously yesterday by the senate interstate commerce committee.

Henry Ford receives a legacy of $100 under the terms of the will of Mrs. Florence Smalley-Babbitt, 82, who died in Ypsilanti, Mich., recently.

Fifteen Yale students will appear in city court, New Haven, today, to testify that they bought forbidden literature from two Brooklyn, N. Y. men.

Michael Cruciano of Stamford, is in the Stamford hospital, believed to have sustained a broken back when he fell three floors down an elevator shaft.

Mrs. Louise Espinosa, wife of A. G. "Abe" Espinosa, prominent golf professional, was awarded an interlocutory decree of divorce in San Francisco.

Dwight W. Morrow, United States ambassador, accompanied by Mrs. Morrow and their daughter, Miss Elisabeth, left Mexico City for the United States.

Hearings by the senate lobby committee will be resumed next Tuesday with the examination of representatives of three companies interested in the sugar tariff.

Apparently lifeless after being overcome by carbon monoxide gas in his garage in Branford, Herbert Hagstrom was revived by the administration of stimulants.

Struck on the head by a large chunck of frozen earth while working 38 feet below the surface in a well in East Hampton, John Palmer, Negro, was severely injured.

Daniel O'Brien, a farm hand employed on the Allen farm at Broad Brook, was burned to death in a fire of unknown origin which destroyed a barn, corncrib, and farm animals.

An entry of three horses, a pair and a single, owned by Mrs. M. Vanderbilt Church, of Newport, R. I., last night took third place in the harness horse event at the livestock show in Chicago.

Denial of virtually all claims made against the International Paper company by William La Varre was contained in the defendants answer to the $2,500,000 suit charging breach of contract.

Jay E. Davis, 46, president of the Central States Finance corporation died in a hospital in Kansas City after a month's illness. His home is in Danvers, Mass., where burial will take place.

Saul Odess, Fall River, Mass., a former private in the World war, would be awarded a distinguished service cross under a bill introduced by Representative Martin, republican, Massachusetts.

Mrs. Charles H. Fargo, society matron and member of a prominent Boston family, surprised her friends in Chicago by accepting a four weeks' job in a theatre chorus to earn her own Christmas money.

Occupation with work in congress precludes a senator from being required to answer a grand jury summons under a ruling by Justice Peyton C. Gordon, of the District of Columbia supreme court.

The sight of fire engines drawn up in front of his home in the Dorchester district of Boston caused the Rev. Willard L. Pratt of the Stoughton street Baptist church to fall into a faint during which he died.

The republican tariff revision bill laid aside two weeks ago in the special session returned temporarily to its legislative groove in the senate yesterday, but little headway was made with committee amendments.

E. Irving Bell of Portland, Conn., was elected treasurer of Warren lodge, No. 51, F. & A. M., to serve his 52nd successive term in that office. He is believed to be the senior lodge treasurer of the Masons in the state.

Robert C. Clothier, dean of men at the University of Pittsburgh, who established vocational guidance work at Princeton, his alma mater, visited Wesleyan university for the purpose of interviewing seniors on this subject.

The work of Connecticut's eleven Kiwanis clubs was described yesterday by John B. Densmore, of Worcester, Mass., governor-elect of the New England Kiwanis district, at the annual council meeting of the organization in Chicago.

The first and second mates of the steamer Kiowa testified at a federal hearing in Seney, Mich., that Captain Alex T. Young disregarded tradition and good seamanship to lower a lifeboat in the storm off Ausable lighthouse last Saturday.

Former Secretary of State Frank B. Kellogg upon his return from London said that Secretary Stimson's note to Russia "was perfectly proper," and that the soviet's reply in no way weakened the effectiveness of the Kellogg peace pact.

Mrs. Elizabeth Boyd Reed, daughter of Mrs. Theodore L. Pomeroy and step-daughter of the later Theodore L. Pomeroy, former president of the Indiana Refining company, was married to James A. Vaughan, of New York city in Greenwich.

With a prayer book in one hand and a revolver in the other, Lawrence J. Naylor, 23, son of Joseph D. Naylor, superintendent of the Rochester, Lockport & Buffalo railway, committed suicide in a park in Rochester, N. Y., as dozens of witnesses looked on.

The appellate division of the supreme court in New York reversed the decision of Supreme Court Justice Henry L. Sherman who recently dismissed the $250,000 damage suit of Rosalinda Morini, a singer, against Otto H. Kahn, chairman of the board of directors of the Metropolitan Opera company.

ADDITIONAL MARINES ARE TO BE DISPATCHED TO HAITI

President Hoover Has Sent a Message to Congress Explaining His Reasons For Sending More Marines—The U. S. S. Wright is Loading Supplies and Airplanes at Norfolk—Probably Will Leave, With 500 Marines, as Soon as Loading is Completed—Report Says That Haiti Has Become Tranquil Under Martial Law.

WASHINGTON, Dec. 6.—(AP)—Additional marines are being assembled for dispatch to Haiti because of the seriousness with which the administration views the disturbed situation there.

President Hoover is so concerned over the events which have required establishment of martial law there today he sent a special message to congress, believed to contain an explanation of his reasons for sending more marines. The senate and house had adjourned, however, and the contents of the message consequently were withheld from public.

Both the white house and the navy department tonight carefully refrained from divulging any information as to the plans.

Word from Norfolk, Va., that the U. S. S. flagship Wright had received "secret orders" to sail sometime tomorrow with a detachment of marines for "duty beyond the sea" elicited no comment.

At Quantico, Va., the marine base near Washington, leave was denied all troops and preparations were pushed for an early departure of a detachment which probably will consist of 300 officers and men.

Others were ready at Parris Island, S. C., and Norfolk. They will reinforce the 700 marines already on duty in Haiti, who are in barracks at Port Au Prince and Cape Haitien. A 950-ton navy mine sweeper is stationed there.

These forces are regularly stationed on the island, the United States never having removed all marines since it co-operated with Haitian leaders in setting up a government in 1915.

"SECRET ORDERS" FOR "DUTY BEYOND THE SEA"

NORFOLK, Va., Dec. 6.—(AP)— The U. S. S. Wright, flagship of the aircraft squadron's scouting fleet, received "secret orders" today to sail sometime tomorrow with a detachment of marines for "duty beyond the sea." Officials were unable to say when the ship would sail or just how many marines would board the vessel tonight, and tomorrow morning, although it was understood that a detachment from Quantico was to arrive at the naval base early tomorrow morning.

The Wright will take 500 men. A special train with 120 men and five officers will arrive here tomorrow morning at 7 o'clock from Parris Island, S. C., and a special boat from Quantico with approximately 300 officers and men is due about the same hour. Seventy-two men will be picked up at the marine barracks here.

The Wright is loading supplies and airplanes tonight, and is expected to leave just as soon as loading is completed. It is virtually certain at the naval base that Haiti is the destination, although no officials claim to know definitely just where the vessel is bound.

HAITI BECOMES TRANQUIL UNDER MARTIAL LAW

PORT AU PRINCE, Haiti, Dec. 6.—(AP)—After two days of popular unrest, which was ended with the proclamation of martial law by marine corps authorities, Haiti was tranquil today.

The occasional conflicts between certain sections of the populace and detachments from the marine corps and the Haitian garde that occurred yesterday and the day before were absent today.

Press dispatches reporting that the Washington state department had advised President Borno of the receipt of his declaration that he will not be a candidate for re-election helped to calm the unrest in opposition circles.

Leaders in the agitation admitted that the situation had gotten beyond their control, when the marine corps intervened and said they regretted the incidents, which had gone far beyond their plans.

The provisions of martial law have not been extended beyond Port Au Prince and Cape Haitien.

Medical students and law students, who have been on strike, were reported to be ready to return to their studies. The students of agriculture and the employes also are expected to go back.

A minor demonstration at Leogane was quickly suppressed. It was the only incident of the day.

The only restrictions of martial law in the capital have been the forbidding of agitation or defiance of American troops and the barring of citizens from the streets between dark and daylight, except in case of necessary duties.

SHERIFF'S POSSE FAILS TO FIND NEGRO ASSAILANT

MIDDLETON, Tenn., Dec. 6.—(AP)—Wet, cold, sleepy and baffled, several hundred men abandoned search tonight for Sheriff A. W. Nealey, who had in his custody Tom Gunn, Negro, charged with stabbing and attempting to attack a 13-year-old white girl.

The crowd dispersed about 7:30. At the same time it was announced that the girl had suffered a relapse and was in a serious condition at her father's home, near here. She was cut badly about the chin and body by a Negro yesterday late, who fled when the girl's screams attracted the attention of two white men.

The sheriff arrested the Negro at 1 p. m. and got a 30 minutes' lead. He left with his prisoner toward the Mississippi line.

It was believed here tonight that the Negro had been taken to Corinth, Miss., Memphis, Jackson, or Bolivar, Tenn.

A Negro near here furnished the clue that led to Gunn's capture. He told the sheriff that Gunn was the assailant of the girl and that he had sought shelter at his home last night. The sheriff and his deputies captured Gunn while several hundred men searched nearby.

POLISH DIET VOTED LACK OF CONFIDENCE IN GOV'T.

WARSAW, Dec. 6.—(AP)—The government went down in a decisive defeat tonight when the sejm or diet sustained a motion of lack of confidence by a vote of 246 to 120.

The vote followed a long debate in which Premier Switalsky, four of his ministers and numerous deputies participated. Announcement of the vote was received with tremendous cheering by the opposition. It was understood that the government would resign and would be reconstituted in a manner calculated to appease the opposition. It was generally understood that the premier and minister of labor would not be included in the new cabinet.

BESSIE LOVE TO WED STOCK BROKER DEC. 27

LOS ANGELES, Dec. 6.—(AP)—Bessie Love, motion picture star, today filed notice of intention to wed William B. Hawks, Beverly Hills stock broker. She disclosed her real name as "Juanita Horton" and said she was 23 years old. She gave her birthplace as Midland, Tex. Hawks is 28. The marriage was announced for Dec. 27.

OBITUARY

William Fairfield Warren

BROOKLINE, Mass., Dec. 6.—(AP)—William Fairfield Warren, president emeritus of Boston university, died at his home here tonight in his 96th year. Dr. Warren was taken ill with pneumonia a few days ago.

Dr. Warren was the first president of Boston university and gave 30 years of active service to that institution. In 1873, when he became president, there was only one department in the university, the School of Theology.

He was born in Williamsburg and was graduated from Wesleyan university. In 1853, he established a classical school at Mobile, Ala. Later he studied at Andover Theological seminary, and held pastorates in Wilbraham and Boston. In 1866, he became president of the Boston Theological seminary, which formed the nucleus of Boston university.

MUTINY IN CHINA HAS GROWN INTO REBELLION

SHANGHAI, Dec. 6.— (AP) —The mutiny Tuesday of several thousand nationalist soldiers at Pukow had grown today into a rebellion in several provinces of central China, the declared object being the overthrow of the government and its president, Chiang Kai-Shek. Other rebels continued to threaten Canton, chief city of south China. Meanwhile renewed raids by Russian troops are reported to have taken place Wednesday in western Manchuria.

Nanking, China's capital, was placed under martial law tonight to prevent untoward developments while the government troops marched northward to meet rebel forces estimated at 30,000 reported moving upon the capital from their base at Pengpu, 80 miles distant.

COMMENT ON DRY LAW DECISION IN ALABAMA

WASHINGTON, Dec. 6—(AP)—Prohibition Commissioner Doran said today that the decision of the Alabama state court that a purchaser of liquor was equally guilty with the seller of violating the state prohibition laws could in no way affect enforcement under the national prohibition laws.

The Alabama decision is purely a state law and does not apply to the Volstead act in any way," Doran said. "It is purely a state affair with which the federal government has no connection and the decision could not be used by the federal government even if we wished."

WILLIMANTIC FIRE DEPT. CALLED TO FIRE IN EASTFORD

EASTFORD, Conn., Dec. 6—(AP)—The J. M. Tatem Handle company's factory, a one story structure, was destroyed by fire of unknown origin tonight. J. M. Tatem, owner of the concern, estimated the damage at between $20,000 to $40,000.

The Willimantic fire department was summoned, but the fire was beyond control when its apparatus arrived here after the 17 mile run from that city.

The company, Eastford's only industry, employed 20 persons and manufactured pick and axe handles.

THE WILSON H. LEE CO. WINS PRINTING CONTRACT

HARTFORD, Dec. 6.—(AP)—The Wilson H. Lee Co., of New Haven, whose bid of $46,877.50 was the lowest submitted, has been awarded the contract for printing the 1930 revision of the general statutes by Comptroller Frederick M. Salmon, it was announced today by Deputy Comptroller Edward H. Wilkins. Delivery is to be made on or before Aug. 15, with the revision, by a provision of the 1929 legislature, becoming effective on Sept. 1 of next year. The edition will comprise 14,000 separate volumes, and 6,000 indices.

PLANES DAMAGED IN TAKE-OFFS IN ALASKA

NOME, Alaska, Dec. 6.—(AP)—Pilot Frank Dorbandt's plane was cracked up and the plane piloted by Joe Crosson was slightly damaged when the aviators attempted to take off from Teller, Alaska, today for North cape, Siberia, to search for Carl Ben Eielson and his mechanic, Earl Borland, missing since Nov. 9 when they attempted to fly to North cape where the fur-trading ship Nanuk is locked in the ice.

WILLIMANTIC

Office 824 Main Street Telephone 1181-2

OLIVER GOBIN FINED $100 AND COSTS IN SUPERIOR COURT

(Special to The Bulletin)

WILLIMANTIC, Dec. 6—Judge Edward M. Yeomans, presiding over the Windham county criminal court session here this afternoon, imposed a fine of $100 and costs in the case of Oliver Gobin of North Grosvenordale, charged with concealing property sold under a conditional bill of sale. Gobin's case was heard by a jury Thursday, a verdict of guilty being returned late in the afternoon against the accused. Imposition of the sentence was deferred until this morning. State's Attorney Howard C. Bradford recommended that a sentence of two months in the county jail at Brooklyn be imposed but defense counsel, Attorney Samuel B. Harvey, pleaded against this on the grounds that the ends of justice would be fully met with a fine. The case involved the purchase, by Gobin, of six cows from Amedee Guillet of Auburn, Mass., on a conditional bill of sale.

Short calendar cases were taken up at today's session. In the uncontested divorce case of Mrs. Esther Paquin, witnesses for the plaintiff were Frank Barber, Officer L. Winchell and Ellery Ethridge, all of Danielson. Mrs. Paquin is seeking a decree of divorce on the grounds of cruelty and intemperance. Judge Yeomans reserved his decision in the case.

The following court cases were assigned for Tuesday of next week in Willimantic: John D. Prince vs. George L. and Margaret M. Shepaum; George J. Rood vs. Jacob Starr; Samuel Spector vs. Blanchette and Blanchette and Fred Gee vs. Noel A. Millane.

Jury cases assigned for Tuesday, December 17 were: Edwin Sugalski P. P. A. vs. George Gendron and Jennie L. Farrar vs. Edward A. Winter. The jury case of Robert G. Smith and Emma A. Smith, an appeal from the commissioners on the estate of Hannah F. Smith, was assigned for Thursday, December 19.

Cases assigned for trial in Putnam Thursday were: Wilfred Viens vs. Clotilde Filiens; Ernest E. Dupuis vs. Albert Deforge; Amelia Farron vs. Everett Hyde; Camille Leflamme vs. Cleophas Leflamme; Adelard Leflamme adm'r vs. Cleophas Leflamme; Daley G. Bosworth vs. Burton D. Bosworth; Philias F. Tetreault, appeal from the state department of health.

The short calendar session then opened. In the case of Jennie K. Allen vs. Arthur St. John, Judge Yeomans gave judgment by default for the plaintiff in the amount of $112. The case of the Willimantic Savings Institute vs. Zenowitz, administrator, et al, was claimed by Attorney Arthur T. Kelely and the hearing was fixed to follow the cases of Tuesday in Willimantic. In the case of Benjamin Prague vs. Hermann Frag, et al, an argument on demurrer, the court overruled the demurrer. The court accepted the motion of Attorney Harry S. Gaucher to have two alienists examine the defendant in the case of Gertrude C. Chappell vs. Edson Chappell.

A continuance of one week was ordered in the case of Joseph F. Coombs vs. Herbert L. Fortune et al. A continuance was also ordered in the case of Samuel B. Harvey vs. Ruel M. Hyde et al. The case of Max Lehrman vs. Sadie Rosenthal et al was allowed to stand on the calendar for one week.

The plaintiff secured judgment of $1,246.60 in the case of Robert Jennings vs. Mary Oliver of Hampton. The redemption period was limited to January 2. Witnesses in this case included the plaintiff and Deputy Sheriff Lester H. Bliss of this city who made an appraisal of the property in question. Mr. Jennings is now a resident of New Jersey.

A temporary agreement was reached in the case of Vilda H. Osterhoudt vs. Raymond R. Osterhoudt, seeking support of the minor children of the couple. The court ordered the case of Vine R. Franklin vs. Edward Langford and Anthony K. Magall off the calendar, similar disposition was made in the case of J. Frank Dee et al vs. Camp Lincoln, in which an answer has been filed. The uncontested divorce case of Jennie K. Allen vs. George H. Allen was also ordered off the calendar.

The application of N. Stuart Campbell et al vs. National Rhea company for an order to sell the estate of the corporation at public auction was granted and Attorney Howard C. Bradford for the plaintiff was authorized to prepare a newspaper notice to be inserted in a Putnam paper.

Attorney Bradford is to replace Attorney Frank H. Foss in the case of John D. Prince vs. George and Margaret Shepaum, owing to the fact that Attorney Foss presided as judge in police court here on the criminal action in which Shepaum was found guilty of reckless driving. The case is the aftermath of an accident in which Prince was injured when struck by a car driven by Shepaum.

Court adjourned until next Tuesday morning at 10 o'clock to reconvene in this city.

An effort is being made to have the tabulations completed and indexed by January 1, in the property revaluation work now being conducted in the town of Windham and city of Willimantic by the Cleminshaw Municipal Service company of Hartford. L. J. Cleminshaw said today that if his concern is successful in completing the work so that the indexed figures are in the hands of the board of assessors by January 1, most of the month will be taken up by the appearance of property owners in regard to the new valuations. The board of relief will take up its duties in February and there is every indication that they will be confronted with many problems.

Numerous discrepancies in the lists have been found, mostly in the outlying districts. Some farms were found by the experts to have three or four times the area listed on the old tax lists. Some lots in the city proper were not recorded at all and several buildings were found not listed. The aerial maps of the city disclosed most of these faults. The maps remain as the property of the town to be consulted in settling disputes.

Good patronage favored the opening of the annual Christmas bazaar of the Methodist Episcopal church in the vestry this afternoon. The vestry is colorful in an array of well-supplied booths. Mrs. E. B. Lewis is in charge of the variety store; Miss Ethel Simonds of the candy booth; Mrs. Fred P. Duvall of the home-cooked foods; Mrs. Charles W. Chass of the ice cream and soda; Mrs. Nellie Powell, apron booth; Miss Louise Bonney, "mystery" booth; Mrs. Frederick J. Williams, fancy goods; Mrs. M. Leslie Nichols, handkerchiefs and Mrs. Thomas Kelleher, "white elephant" booth. A cafeteria supper was served from 5 to 7 o'clock by a group in charge of Mrs. Clarence O. Barrows. The entertainment this evening included music and a one-act play, The Acid Test, staged under the direction of Mrs. Charles H. Beebe and Mrs. Carl E. Rice. The bazaar will continue Saturday afternoon and evening when the one-act play to be staged will be entitled Hired and Fired.

Officers of A. C. Tyler camp, No. 8, United Spanish War Veterans, elected for the year are: Commander, Thomas Mara; senior vice commander, Herbert L. Loomis; junior vice commander, Archibald A. Burton; trustee for three years, Past Commander David Loree; chaplain, John D. Galivan. Quartermaster Jeremiah A. McCarthy, Past Commander Francis J. Teevan and Past Department Adjutant Frederick N. Flagg are to act as a special patriotic committee to cooperate with other veteran and patriotic organizations in the city and town on work of mutual interest. The charter of the camp now stands draped for 30 days in memory of the late Comrade John T. Ashton.

Mrs. Elsie G. Keating, newly installed president of James J. Shea post, No. 19, American Legion has announced the appointment of the standing committees for the ensuing year as follows: Flag, Alice Lee, Rose Marrotte, Ellen Keith; constitution and by-laws, Jeanette Piche, Olive Nield; rehabilitation, Margaret Moriarty, Elizabeth Daley, Jennie Green; child welfare, Nellie Lively, Myrtle Mastin, Loretta Blair; memorial, Anna Goss, Blanche Young Nellie Haddad; finance, Marguerite Healy, Emma Maass, Hattie Maass, Lucy Lee; membership, Florence Burchnall, Edna Litterick, Blanche Lariviere; publicity, Winifred Downer

The tremendous advantages of an improved road linking Willimantic with the new Jonathan Trumbull highway at a point in the vicinity of Liberty Hill is receiving consideration by the chamber of commerce. Secretary John J. O'Rourke of the chamber is meeting with strong support in his advocacy of having the matter taken up with the state highway department. The project of a good road out of Willimantic over Mountain street through Village Hill to the Lebanon town line, a distance of about three miles is not entirely new in local and Lebanon circles. Residents of that section living between this city and the Lebanon line are forced to travel over very poor roads to reach Willimantic either directly or via the village of Columbia which provides a roundabout course. The proposed plan is for a good road running directly south out of Willimantic and connecting with the Jonathan Trumbull highway running from Andover to Lebanon via Columbia.

Garments secured or made by members of the local branch of the Neddlework Guild of America were placed in the annual exhibition held in the vestry of the Baptist church this afternoon. The exhibition which was the 35th annual, included over 800 garments. The address of the afternoon was given by Miss Constance Leigh, matron of the Newington Home for Crippled Children, who spoke on the splendid work of that institution, also gave incidents of the international Needlework Guild conference held in Geneva, Switzerland last year. The garments are to be distributed to the Willimantic Welfare bureau, St. Joseph's hospital, the Newington home, Windham County home at Putnam and other places. Tea was served during the afternoon by Mrs. Arthur E. Stiles and assistants and the reports were given by Mrs. Jennie Scripture, president; Mrs. William A. Buck, secretary and Mrs. D. C. Barrows, treasurer.

Governor John H. Trumbull has acknowledged the resignation of Burton M. Welch as judge of the Chaplin probate district court to take effect January 1, 1930. The selection of a new judge will remain until the election, November, 1930, probate matters to be carried on until that time by Merritt Welch, clerk of the Chaplin probate court. A judge from one of the neighboring districts will be called in to preside over new cases brought to the attention of the Chaplain court.

Mrs. Otis G. Bunnell of the state forestry department delivered an illustrated lecture on Trees of Connecticut at a meeting of Lyceum of Windham high school held this forenoon. The talk was a most interesting one. During the meeting Captain Arthur Melkie on behalf of the 1929 football squad of the school presented Coach Thomas A. Callaghan with a testimonial in gold.

The nation-wide lull in the foundry business is being felt at the Vanderman Manufacturing company, makers of iron tool chests and other metal equipment. During the dull season the plant has reduced its working hours from 48 hours weekly to four days of 32 hours.

The Willimantic Exchange club has accepted an invitation of the Andover Men's club to be guests of the latter organization at a meeting in the town hall in Andover next Monday evening. There will be a supper and a speaker provided by the visiting club.

Improvement was noted today in the condition of Floyd, 11-year-old son of Mr. and Mrs. Lester Kennison of Walnut street, who has been seriously ill from poisoning due to abcessed tonsils.

Mr. and Mrs. Albert E. Welch leave Saturday to spend the week end with Mr. and Mrs. Floyd Massey in Larchmont, N. Y.

Mrs. Henry J. Mathieu was able to sit up today at her home, 182 Pleasant street, where she has been seriously ill.

Rod and gun clubs of neighboring towns have been invited to participate in an informal "skeet" shoot to be held Sunday afternoon by the Willimantic Rod and Gun club at the range in Mansfield.

Miss Louise Sullivan, daughter of Mrs. Susan T. Sullivan attended a dinner dance given by the New York chapter of the College of New Rochelle, N. Y., at Sherry's this evening. Saturday she will attend a bridge given by a college classmate on Riverside Drive, New York city, 100 invitations having been issued for this affair.

Much of the snow disappeared as thawing weather prevailed today. In oredr to allow the free flowing of melting snow, Street Superintendent Edwin O. Sumner had men removing ice from the gutters.

Mr. and Mrs. Philip Dean and children of Middletown arrived at the home of her mother, Mrs. T. Frank Howie this evening. They are to attend the Howie-Baker wedding Saturday.

Mrs. Ella Stevens has as guest for a few weeks her niece, Miss Olive Rollinson of New York.

Mrs. W. W. Welch of Long Island, mother of Albert E. Welch of this city, is to spend the winter in Florida and Cuba. Mrs. Wech is a frequent visitor here.

W. E. Scarles of Troy, N. Y., arrived today to attend the Howie-Baker wedding Saturday and join Mrs. Scarles and son who have been spending the week at the home of her parents, Mr. and Mrs. Charles H. Baker.

Howard Ackley has returned to Peekskill, N. Y., after a visit of several days with his parents, Mr. and Mrs. A. C. Ackley.

COLCHESTER

CLARK Z. OTIS HONORED BY N. Y. STATE DRUGGISTS

The following, from a recent Binghamton, N. Y. paper, regarding Clark Z. Otis who has been selected as representative from New York state to attend the national convention of pharmacists governing body, is of interest to Mr. Otis's many friends and relatives in Colchester, Norwich and vicinity. Mr. Otis is a former well known resicent of Colchester and a frequent visitor during the summer months with his son-in-law and daughter, Mr. and Mrs. A. T. Van Cleve of South Main street:

"After 54 years as a pharmacist, practically all of which years have been spent in Binghamton, signal honors have come to Clark Z. Otis of this city, dean of N. Y. state druggists. Mr. Otis, who back in the 80's conducted Otis Brothers' drug store on the site now occupied by Liggett's is still actively engaged in his profession, being proprietor of the East End drug store on Robinson street.

"Mr. Otis has been selected as one of the five N. Y. state representatives to attend the convention of the U. S. Pharmacopeia, the national governing body which decides upon the official formulae that all medicins has to comply with, the convention being scheduled for Washington, D. C., in May of next year. The Binghamton druggist is to serve on the revision committee, an important body which has the final word to say in regard to methods in the preparation of prescriptions, and other matters of vital interest to the profession. The appointment is in recognition of his long service in the state organization.

"Appointed in 1884 by Governor Grover Cleveland as one of the first members of the State Board of Pharmacy, Mr. Otis has kept alive his active associations for nearly 50 years. In 1886, he was elected president of the N. Y. State Pharmaceutical association and at a recent golden jubilee observance of that body, held at Saratoga Springs, he was a guest of honor, being one of the five living past presidents and the oldest member of the organization.

"At this gathering Mr. Otis was escorted to the banquet hall by a band and was tendered a remarkable ovation by the assembled guests, among whom were chemists of international reputation and notables in the pharmaceutical profession from all parts of the county. A gold medal suitably inscribed, was presented Mr. Otis in token of his service. Mr. Otis responded with an address covering the early history of the organization, its accomplishments and reminiscences of the first presidents of the association. This address made a distinct impression and has been published in full in the national publication of the profession.

"The Washington convention, in which Mr. Otis is to have a major part, is held at stated intervals for the purpose of revising the United States Pharmacopeia. The revision committee from New York state has five members and Mr. Otis was one of those selected.

Recognition came to Mr. Otis early in his career. When he was proprietor of Binghamton's first large Court street drug store, he was active in stamping out the dope evil which at that time was regulated by few state or national laws. Remedies offered to the public were found to contain habit-forming drugs and it was through the efforts of Mr. Otis that a great deal of the early corrective legislation was brought about.

"He continues to enjoy the reputation for a strict observance of the ethics of his profession gained at that time and is a recognized authority on all matters relating to the retail drug trade. Though approaching his 80th birthday Mr. Otis is active in the conduct of his business, enjoying the confidence of leaders in the medical profession both in his home city and throughout the state.

"He has watched the city develop from the day of the cedar block pavement on Court street, the horse cars and the farmers' rigs which used to tie up at the hitching posts in front of his store, to its present metropolitan aspect, and is as well posted on local affairs as he is on matters pertaining to his profession."

Fred O. Brown has been confined to his home by illness, the past few days.

WILLIMANTIC—S. N. E. T. CAR COLLIDE ON ICY HILL

About 4:30 Friday afternoon, a Pontiac coach, Connecticut registration 48706, operated by Andrew Lick of Willimantic, collided with a new Ford roadster, Connecticut registration 32,-789 half-way down the John Wade hill on the Colchester-Norwich turnpike about two miles from Colchester center. The Ford car, the property of the S. N. E. T. Co. was operated by a division engineer of the company from the Hartford office, whose name was not given out. The Pontiac car was said to have been traveling down the hill toward Norwich and upon getting half way down the incline, the Willimantic car skidded into the Ford, which was coming up the hill. The two men were considerably shaken up and cut by broken glass and were taken by a passing motorist to the office of Dr. C. E. Pendleton in Colchester. The Hartford man sustained a severe cut on his head and both men were badly bruised and suffered cuts about the body. State Policeman Roy B. Pettingill of the Hartford barracks is conducting an investigation. The front of the Ford was badly smashed in, windshield and steering wheel broken and the left front wheel was completely demolished. The Pontiac car was also badly damaged, the left side of the body being completely smashed in. The slippery condition of the roadway is thought to have been a contributory cause of the accident.

Stafford Springs

E. P. TETREAULT, PASCOAG, GIVEN THREE MONTHS IN JAIL

Eugene P. Tetreault, of Pascoag, R. I., was sentenced to three months in jail by Judge William H. Heald when he pleaded guilty in the borough court Friday morning to the charge of carrying a concealed weapon. Early Wednesday morning, Borough Policeman George Kealy found an automobile on East Main street with no one in charge. The officer took the machine into custody and upon examination discovered a .32-calibre revolver with four chambers fully loaded. The local state police were notified and they got in touch with the police in Pascoag, who found that the car belonged to Tetreault. Tetreault returned to Stafford Springs in company with Albert Ballou Thursday afternoon to get his car and was immediately placed under arrest by Sergeant Hulburt and taken to the Stafford Springs detention house. Tetreault told many conflicting stories of his whereabouts and was unable to give any reason for abandoning his car in Stafford Springs. He said that he had been traveling through New England for several weeks looking for work and admitted being in the vicinity, Saturday night, of Westfield, where Gerael Salvatore, a baker's helper, was found dead early Sunday morning. Detective Manning, of Westfield, with Chief of Police Thomas F. Daley and Inspector William A. O'Brien, came to Stafford Springs late Thursday afternoon and interviewed the prisoner. While the police have considerable doubt at this time that Tetreault had any connection with the Westfield homicide, it is believed that he is not entirely beyond suspicion and his movements for the past few days are being checked up. County Detective Rowe Wheeler, of Windham county, came to Stafford Springs and interviewed Tetreault Friday afternoon to see if he could get any clue to the recent burglaries in Putnam and other eastern Connecticut towns. Albert Ballou, who came here with Tetreault Thursday afternoon pleaded guilty in the borough court Friday morning to having his car illegally registered. His case was nolled upon payment of costs.

Walter R. Ide, of Fitchburg, Mass., was fined $44 and costs of $11.35 at the Friday morning session of the borough court for operating an overloaded truck. Ide was carrying iron pipe and had an overload of 4,400 pounds.

FUNERAL

Mrs. Mary White Roche

There was a large attendance at the funeral of Mrs. Mary White Roche at St. Edward's church Friday morning at 9 o'clock. Rev. Felix J. O'Neill sang requiem high mass and burial was in St. Edward's cemetery. The bearers were Patrick J. Murray, Frank Silk, John Quinn, William Purcell, George Young and Victor J. Bissonnette.

The Junior school held a bazaar in the assembly room of the grammar school Friday evening. Four playlets were presented and there was music by the school orchestra. Candy, fancy articles, leather and woodwork made by the children were on sale.

The Stafford Savings bank has mailed checks to Christmas club members this week. Almost $25,000 has been received by the members for savings during the year.

James Crapulli has sold his bungalow on the Hollow road to Omer J. Foucher, of West Stafford. Mr. Foucher will take possession immediately.

Rev. Bhasker P. Hivale, of Bombay, India, and Cambridge, Mass., is to preach at the Sunday morning service in the Congregational church. Dr. Hivale is a graduate of the University of Bombay, Andover Theological seminary and Harvard university. He plans to spend a part of next year at Oxford university and will then return to India to teach at the University of Bombay. He has traveled not only in America and India but in China, Japan, the Hawaiian Islands, Great Britain, France, Switzerland and Italy.

John Roche, of Grafton, Mass., has been spending several days with borough relatives.

ORREN AVERY INJURED BY FALL IN CHAPEL

Orren Avery, a painter employed by William Slater, was seriously injured by a fall while at work on the mortuary chapel in Stafford Springs cemetery Thursday morning. Mr. Avery stepped on a piece of tin between the rafters and fell from the ceiling to the floor and was rendered unconscious. He was taken to Johnson Memorial hospital and has since been in a precarious condition. Up to a late hour Friday night he had not regained consciousness.

The roof on the Gary building on East Main street is undergoing repairs

Michael White, of New London, attended the funeral of his sister, Mrs. Mary Roche, in Stafford Springs Friday morning.

Eastern Connecticut Sunday Services

NORWICH

At Trinity Methodist Episcopal church, minister Rev. Joseph Cooper. 10.30 morning worship, minister will preach, **"Have We Outgrown the Bible?"** 12.00 Sunday church school. 12 Everyman's class, pastor will speak. "The Parable of the Unjust Steward." 6.30 Epworth League devotional meeting led by the East Greenwich Gospel team. 7.30 evening worship, the gospel team of young men will be in charge of this service.

At McKinley Avenue A. M. E. Zion church, Rev. Edward W. Gantt, pastor, morning worship at 11. Sunday school at 12, evening service at 7.45. Preaching by pastor. Subject, **"The Accursed Thing."**

At Greeneville Congregational church, Sunday morning the preaching service will be held at 10.30, the pastor, Rev. Charles H. Ricketts, will officiate. Subject, **Human Desire For Spiritual Vision.** The Sunday school will meet at 12 m.

At St. Andrew's Episcopal church, Rev. E. J. Norris, rector, 8 a. m. holy communion. 10.30 Morning prayer. Subject, **"Hope and the Values."** 11.30 a. m. Church school.

At Grace Memorial Baptist church, 10.45 a. m. service, preaching by pastor, Rev. S. F. Dickson, D. D., subject, **God's Plan of Dealing With Our Enemies.** 12 m. Sunday school. 7.30 p. m., sermon by pastor, **The Two Builders Contrasted.**

At Norwich Town Methodist church, Rev. George Warren Potter, minister. morning worship 10.45, sermon by pastor, subject, **"Salt of the Earth."** Church school at 12 m. C. E. at 6.30, Mrs. Rose Manning, leader, in a discussion of **"What Is Back of the Christian Giving."** The Goshen C. E. society will unite in the service. Evening worship 7.15, special musical service. Steve Gorsky, boy soloist. Selections by the C. E. Union orchestra in charge of Rev. Howard Bushnell. The pastor will give a brief message.

At First Baptist church, Percy Kilmister, pastor, church school meets in all departments at 10 a. m. Service for divine worship at 11 a. m., sermon subject, **The Surprise of His Coming.** (Baptism at close of morning worship.) B. Y. P. U. devotional meeting at 6.30. The adults are invited for this one meeting. Subject, **The Unitarians—Their Contribution to the Larger Faith.** Group "C" in charge.

At United Congregational church, Alexander H. Abbott, minister, morning worship at 10.30, Mr. Abbott will preach. Church school at noon. Junior home-time. Community house at 5 p. m., senior home-time, Community house at 6.30 p. m.

At Trinity Episcopal church, second Sunday in Advent, 8 a. m., holy communion, 9.30 church school, 10.45 morning prayer and sermon.

At Central Baptist church, Rev. David A. Pitt, D. D., minister, 10 a. m. Church school. 11 a. m. Morning worship Message by Rev A. F. Ufford of China. 3 p. m. C. F. C. meeting in the mothers' room. 6.30 p. m. Young people's B Y. P. U. Leader, Lloyd Potter 8.45 p. m. Senior B. Y. P U Leader, Ruth Hopkins

At Grace Episcopal church, Yantic, second Sunday in Advent, holy communion 8 o'clock, morning prayer, litany and sermon 10.45, Sunday school 12 noon. Evening 7.30.

At Park Congregational church, public worship at 10.30 a. m., pulpit occupied by the pastor, Rev. Theodore M. Shipherd, D. D. Men's and Women's classes and church school at noon.

At Third Baptist church, Harry Brothwell, minister, 10.30 a. m. morning worship, speaker, Edwin Hill, secretary Y. M. C. A. 12 m. Sunday school for all ages and adult Bible class. 6.30 p. m Christian Endeavor, topic, **"What Is Back of Our Christian Living?"** Leader, Mrs. William Lund. 7.30 p. m. Evening worship. Speaker, Rev. Percy A. Kilmister, pastor of First Baptist church.

At First Evangelical church, Rev. Carl Storek, pastor, second Sunday in Advent. German service at 10.16. Subject, **"A Peculiar Question and a Peculiar Man."** Matthew 11.1. Sunday school and Bible class at 11.30.

At Taftville Congregational church, William Penner, pastor, 10 a. m., church school, 11 morning worship. Andrew L. Drummond of Edinburgh, Scotland, who is a student at Hartford Theological seminary will deliver the message on the theme, **"The Three Fundamental Attitudes of Life."** At 7 p. m. Mr. Drummond will speak on "The Meaning of Worship."

At Christian Science chapel, 40 Main street. Sunday service 10.45, subject, **God the Only Cause and Creator.** Sunday school 11.45.

At Christ Episcopal church, Rev. Thomas Richey, rector, second Sunday in Advent, 7.30 a. m. holy communion, 9.30 a. m. church school, 10.40 morning prayer and sermon, 7.30 evensong and address.

NEW LONDON COUNTY

Mystic. Union Baptist—Rev. Louis J. Shepler, pastor; 10:30, morning worship, **"Keeping Life's Golden Shield"**; 12 noon, Sunday school; 6:30, Junior and Senior C. E. meeting; 7:30, evening service.

Methodist—Rev. William M. Newton, pastor; 10:30, morning worship; 11:45, Sunday school; 7 p. m., Twilight club and Epworth league.

Mystic Bridge Congregational—Rev. William G. Fagan, pastor; 10:30, morning service, **"The Repellant Christ"**; 12 noon, Sunday school and Men's class; 7 p. m., Young People and C. E. meeting.

St. Mark's Episcopal—Rev. Ernest P. S. Spencer, rector; 8 a. m., holy communion; 10:30, morning prayer and sermon; 11:45, Sunday school.

St. Patrick's Roman Catholic—Rev John P. Kennedy, pastor; Masses, 8:30 and 10:30; Sunday school, 9:30. Benediction of the Blessed Sacrament following the last mass. The boys of the parish will receive holy communion at the early service.

First Church of Christ, Scientist—11 a. m., **"God, the Only Cause and Creator"**; 12 noon, Sunday school.

First Groton Baptist, Old Mystic—10:30, Rev. C. L. Eldredge of New Haven will preach, subject: **"A Heavenly Checking Account"**; also a story for boys and girls, "The Camel's Nose." 12 noon, Sunday school; 6:30, B. Y. P. U.; 7 p. m., Rev. Mr. Eldredge's topic, **"Victory Wrested from Defeat."**

Methodist—Rev. Homer C. Moore, pastor; 10:30, morning worship; sermon topic, **"The Pharisee and the Publican."** 11:45, Sunday school; 7 o'clock, evening service, subject, **"For Such an Age as This"**; special program in observance of Universal Bible Sunday.

Uncasville M. E. church—10:30 a. m., worship with sermon by the minister, Rev. Charles Smith. Sunday school at 12 o'clock. Evening service at 6 o'clock

North Stonington, Congregational—Rev. Inor Partington, pastor; 10:45, morning worship; 12 o'clock, Bible school; 7:30, C. E. society meeting.

Mohegan. Congregational—Herbert W. Hicks of New London Y. M. C. A., preacher. Services at 11 a. m.; Sunday school at noon.

Bozrah. First Baptist (at Lebanon)—Rev. George W. Borden, pastor: Morning worship at 11 o'clock, sermon subject, **The Trifles of Life**; church school at noon; B. Y. P. U. at 7:30. Michael Hracyk, leader.

Pawcatuck Congregational — Rev. Luther G. Coburn, pastor. Morning worship at 10.30. Sermon by Rev. Arnt L. Schoning, pastor of Broad Street Christian church, report on the consolidation of Congregational and Christian churches. Sunday school 11.45 a. m. C. E. meeting at 6.45 p. m.

Gospel Hall—Morning worship at 10.30. Sunday school and Bible class 3 p. m. Evening worship and gospel service 7.30.

People's Mission — Saturday evening meeting at 7.30.

St. Michael's Roman Catholic — Rev. John F. X. Quinn, pastor. Masses 7 and 9.30.

Clarkville—Clark Memorial Chapel—Sunday evening services at 7. Sermon by Rev. Lewis A. Walker.

North Stonington—Third Baptist—Rev. Clayton A. Burdick, D. D., pastor. Morning worship at 11.15. Sermon by Rev. Lewis A. Walker, pastor Calvary Baptist church, Westerly. Subject, Jesus as Saviour. Bible school at 12.15.

Fitchville Baptist — Rev. George Henry Strouse, minister. Morning worship at 10 o'clock. Sermon theme, A Real Discovery. Bible school at 11. C. E. at 6.30. A special speaker will discuss a matter of interest in our national life.

Bozrah Congregational — Rev. George Henry Strouse, minister. Morning worship at 11 o'clock. Sermon theme, A Great Book. Bible school at 12. C. E. at 7.30. A special speaker will discuss a mater of real interest in our national life.

Noank—St. Joseph's Roman Catholic—Rev. John P. Kennedy, pastor. Mass at 9 o'clock. A Dominican Father from Providence assists the pastor at Noank and Mystic.

Uncasville—St. John's Roman Catholic — Rev. James A. O'Meara, pastor. Masses 7.30, 8.30 and 10.30.

Baltic and Versailles—Methodist—Rev. J. Manley Shaw, pastor. Bible school: Baltic 9.30, Versailles 10.30. Morning worship 10.45. The Bible and Our Age. Sermon by pastor. Standard Bearers, 5.30. Subject, Jesus and War. Harold Sargent leader. Evening worship at 7. Sermon by pastor, Jesus and Youth. There will be an ehibit of Bibles in the rear of the auditorium.

WASHINGTON COUNTY, R. I.

Westerly.

Broad Street Christian—Rev. Arnt L. Schoning, pastor. Morning worship at 10.30. Sermon by Rev. Luther G. Coburn of Pawcatuck Congregational church. Subject, Some Rewards of Discipleship. Bible school 11.45. C. E. society meeting 7.30 p. m.

Calvary Baptist—Rev. Lewis A. Walker, pastor. Morning worship at 11. Sermon by Rev. Henry C. Suter, pastor of Grace Methodist church. Subject, The Christian Challenge. Sunday school at 12. Young People's Fellowship meeting 7.30.

Christ Epscopal—Rev. G. Edgar Tobin, rector. Holy communion at 8 a. m. Church school, 9.30. Morning prayer and sermon, 10.45.

First Baptist—Rev. B. U. Hatfield, pastor. Morning worship and sermon 10.30. Subject, God's Prophet and God's Potter. Junior C. E. 11. Bible school and Men's class, 11.45. Y. P. S. C. E. 6. Evening worship and sermon, 7, Subject, Strong and Weak Men.

Grace Methodist Episcopal—Rev. Henry C. Suter, pastor. Divine service at 10.30. Sermon by Rev. Clayton A. Burdck, pastor of Pawcatuck Seventh-day Baptist church, Westerly. Church school and adult forum at 12 o'clock. Epworth League meeting 6.45 p. m. Evening worship at 7.30.

Pawcatuck (Westerly) Seventh-day Baptist—Rev. Clayton A. Burdick, D. D., pastor. Morning worship at 10.30 Sabbath school at 11.45. Junior C. E. 3.30 p. m. Senior C. E. meeting at 5 p. m.

Society of Friends—Meeting for worship at 11 a. m.

Christan Advent—Evening worship at 7.30. Sermon by Rev. Leroy Perry.

Church of the Immaculate Conception—Rev. J. F. Vincent, S. M., pastor, Masses at 8.30, 9 (sermon in Italian), 10.30 high mass. Benediction at 7.30 p. m.

Reorganized Church of Jesus Christ—Sunday morning services at 10.30. Sunday school 12.15. Evening services at 7.

Sharon Zedek Congregation—Union street tabernacle. Sabbath morning service at 9 o'clock. Sabbath evening prayer meeting at sunset.

Trinity Evangelical Lutheran — Rev. Detlef A. Kraft, pastor. Sunday school 5.15 p. m. Evening services at 7.30.

Union Baptist — Rev. Alexander Moris, pastor. Evening worship at 7.30.

Ashaway—First Hopkinton Seventh-day Baptist—Sabbath morning worship 10.30. Sabbath school 11.45. Junior C. E. meeting at 2.30 p. m. Intermediate C. E. at 3.30.

Bradford—Niantic Baptist—Sunday school 9.30 a. m. Sunday morning worship at 11. Young People's meeting at 6.15 p. m. Evening worship 7.30.

Avondale—Chapel meeting at 3.15 p. m.

Potter Hill — Babcock Memorial Chapel—Sunday afternoon services at 3 o'clock. Sermon by Rev. G. Edgar Tobin.

Shannock—Second Richmond Baptist—Sunday morning worship at 11.

CANTERBURY

The meeting of the grange was held Wednesday evening. It was planned to devote the next meeting to the annual Christmas entertainment by the children. A tree will be one of the attractions.

W. B. Robinson and James Lathrop, assessors, were in Hartford Monday to attend a meeting.

Schools closed Thursday to allow the teachers to attend a meeting at Lisbon.

Thursday evening, the C. E. societies of Canterbury and Westminster will be entertained at the parsonage.

Mrs. Lillian Allen from Long Island is a visitor at Lemuel Carpenter's.

Nelson Lyon had so recovered from his recent illness as to be able to spend the recent holiday with his son Fred, at Plainfield.

IN NORWICH FIFTY YEARS AGO

Fifty years ago this week there was talk in Norwich that at least three real estate owners were contemplating the erection of theatres in this city. The week, as a whole, was a quiet one in the city. Interesting extracts taken from the files of The Norwich Bulletin of the first week in December, are as follows:

Monday, Dec. 1, 1879—It is encouraging to know that now less than three real estate owners in this city are now talking of building opera houses and we feel assured that if each one carries out his plans, Norwich will be amply supplied with public hall accommodations for the next quarter of a century.

The locomotive whistles on the Norwich and Worcester railroad have been modified so that instead of four whistles, one now answers for crossings. This was one of the blessings that the people living along the line gave thanks for the other day.

The Buckingham Guards were inspected at their armory on Market street Saturday evening, by Paymaster Gilbert of the Third regiment. They showed proficiency in the tactics and passed a creditable inspection.

Tuesday, Dec. 2, 1879 — The announcement of the death of Mrs. William C. Gilman, at her residence at Norwich Town, early last evening, will touch a particularly tender chord in the hearts of our people. Mrs. Gilman was the daughter of the late Thomas C. Perkins of Hartford, one of the ablest lawyers in the state, the niece of Henry Ward Beecher, and the sister of Mr. Charles Perkins of Hartford, a well known member of the bar.

Howorth's Hibernica is to appear at Breed hall Thursday and Friday evenings. As the name indicates the entertainment is of an Irish nature. Tickets are on sale at Noyes and Davis.

The following officers have been selected by the Shetucket Steam Fire Engine Co., for the ensuing year: Foreman, Patrick Barry; first assistant, Martin Carroll; second assistant, James Rigney; clerk, John Foley

Wednesday, Dec. 3, 1879—The Rev. W. W. Bentley will continue his labors with the First Baptist society through the present week. Meetings will be held every evening. The Thursday afternoon prayer meeting will commence at 2.30 o'clock.

A new locomotive named The Thames, from the Hinckley Locomotive works, Boston, passed over the Norwich & Worcester road, Tuesday evening, en route for New London, to go into the service of the New London Northern road.

The ladies of the Central Baptist church are to hold a fair in Breed hall next Tuesday and Wednesday. The announcement is made thus early so that none need stay away, as they have time to arrange therefore beforehand. Make a note of it in your diary.

Thursday, Dec. 4, 1879—Mr. N. S. Wentworth, for several years acting school visitor and secretary of the town school board of Preston, has resigned his position. Mr. William E. Hiscox has been appointed to fill the vacancy and will enter at once upon his duties.

John S. Gilman, who was struck by a freight train on the Norwich & Worcester railroad, some ten days ago, at Dayville, has died of his injuries, although it was thought at the time that he was not seriously injured.

Sherman Bishop, a son of Mr. S. B. Bishop, was slightly injured a day or two since, by jumping from the horse cars on Franklin street, while they were in operation.

Friday, Dec. 5, 1879—The Catholics of Danielson have just made a handsome offer for the prettiest and most central piece of real estate in that enterprising borough.

The Rev. L. T. Chamberlain of this city will deliver an address on the 20th inst., before the Connecticut Temperance union at Hartford.

The street commissioner began the construction of a new cross walk on West Main street, opposite Dudley's market, yesterday.

Long Island onions are commanding $1.25 per bushel in this market at wholesale.

The proprietors of the Elmville mill have advanced the wages of their help ten per cent.

Saturday, Dec. 6, 1879—The Murphy Miniature Opera Co., which played here a short time since with such a charming Little Buttercup, is to appear here again next Thursday evening, in H. M. S. Pinafore. Wherever this company has appeared it has been enthusiastically received.

Mr. Gideon Sparks, foreman on the Norwich & Worcester road, was severely burned on the left arm and the left side of the face, Thursday, while firing the locomotive Attawaugan.

An East Main street provision house recently received a spring lamb from Mr. John Tucker, of Scotland, that weighed alive one hundred and twenty-eight pounds. A good one.

The Jordan Hardware Co.

WILLIMANTIC, CONN.

BOYS! BOYS!

Dorfan Electric Trains

Fascinating! Fun! "A Long Run for a Little Money"

ELECTRIC TRAINS and POWERFUL ENGINES .. $6.50 And Up

SPRING WINDING SPEED TRAINS ..... $1.75 And Up

SLIDE — LET 'ER RIP — DOWN THE HILL!

STEERING SLEDS ..... $2.25 to $6.00

FLEXIBLE FLYERS ..... $3.75 to $10.00

CLIPPER SLEDS (for double runners) ..... $1.50 to $2.

To make this bread better for bodies of growing children

We gladly pay $2,000,000 extra each year for our ingredients and then . . . slo bake every loaf

By ALICE ADAMS PROCTOR

EVERYBODY eats bread. It is the first solid food on which the infant's tiny teeth are tried; the last to be mumbled by the gums of age.

We like to think of a bakery as a place where human beings are made, because the bread that is baked today will tomorrow be forming part of the blood and muscle and brain of active growing children.

The baker who improves his bread improves the quality of his fellow men just as surely as the baker who cheats his loaf is cheating the bodies of his customers.

Because we realize our responsibility to mothers and growing children we will never compromise on the quality of slo-baked Wonder Bread. That is why we spend $2,000,000 *extra* every year for better ingredients—that Wonder Bread may be a better bread—that Wonder Bread eaters may be better fed people.

Add to this the fact that Wonder Bread is "slo baked." An idea originated by Continental, for better flavor, and cooled *before wrapping*, for cleanliness and safe keeping.

You can buy this bread today. Grocers have it and offer it to every family that they know believes ardently in better foods. Continental Baking Company also bake Wonder Pan Rolls and Hostess Cake.

WONDER BREAD

IT'S SLO-BAKED

© 1929 Continental Baking Company

$2,000,000

EXTRA FOR THESE INGREDIENTS

By ALICE ADAMS PROCTOR

Bread is not created in bakeries. It begins in the wheat fields and on the dairy farms. Different soils produce different grains. Flour mills grind differently. I personally know the very color of the wheat berry it is made from, and I know that only the nutritive "heart" of the wheat berry is used. Experts at Continental headquarters constantly test and inspect this flour.

Neither flour nor milk can reach a Wonder Bread bakery until tests have proved it up to Wonder Bread standards. The Wonder Bread recipe calls for twice the usual amount of pure sweet milk high in butter fat and twice pasteurized. Even the salt we use is an advertised brand familiar to every housewife. The yeast comes from one mother cell and therefore never varies. We pay $2,000,000 extra every year for these better ingredients.

YOUR GROCER HELPS KEEP YOUR FAMILY WELL AND HAPPY BY SUPPLYING GOOD THINGS FOR YOUR TABLE

NOANK

The W. C. T. U. met at the home of Mrs. Peter J. Shandeor Thursday afternoon. During the meeting Rev. Ernest F. Weise gave an interesting talk on Law Enforcement. After the meeting refreshments were served by the hostess. Those present were Miss Emma Fish, Mrs. Stella Rathbun, Mrs. Lars Thorsen, Mrs. Charles Sutton, Miss Charlotte Morgan, Mrs. Linda Mosher, Miss Gertrude Brown, Miss Annie C. Spicer and Mrs. Jennie Ashcroft.

Mrs. Laura Hodgson of New London has been visiting her parents, Mr. and Mrs. Howard Durfee.

Mrs. Irving Thompson has returned after spending several days with Hartford relatives.

Frank Hobart is on a business trip to Ohio.

The Silver Link Sewing society of the Methodist church met with Mrs. Otto Hendrickson Wednesday afternoon, sewing on patchwork. Refreshments were served at the close of the session.

Frank Howe has returned home after spending several days in Syracuse, N. Y.

Plans are being made for the invitation social and dance to be held in Mechanics hall by Liberty council, Daughters of America, and Washington council, Junior O. U. A. M. The committee in charge of the dance is: Mrs. Gertrude Tourjee, Mrs. Hazen Brown, Mrs. Mae Oles, Mrs. Grace Bentley, Frank Schoonmaker, Orrin Oles, Halstead Brown, John Bentley and Edward Wolverton.

Miss Minnie Palmer of Westerly, R. I. is spending the week end with her parents, Capt. and Mrs. Roswell Palmer.

The Whirlwind basketball team held a practice game in the town hall Thursday evening.

Miss Dorothy Hahn has returned to Holyoke, Mass., after spending a few days at her summer home on Elm street.

Liberty council, Daughters of America met Wednesday evening when the following officers were elected: Councilor, Miss Bertha Oles; junior past councilor, Mrs Gertrude Tourjee; associate councilor, Mrs. Florence Tyler; associate junior past councilor, Mrs. Grace Bentley; vice councilor, Mrs. Elizabeth Hobart; associate vice councilor, Mrs. Dorothy Bishop; treasurer, Mrs. Minnie Searles; financial secretary, Mrs. Mary Latham; assistant financial secretary, Miss Audrey Brooks; recording secretary, Mrs. Bertha Ashcroft; assistant recording secretary, Mrs. Esther Andrews; warden, Mrs. Mildred Palmer; conductor, Miss Frances Livingstone; inside sentinel, Mrs. Mary Beebe; outside sentinel, Miss Abby Brooks; trustee, Mrs. Grace Bentley. During the meeting the charter was draped for the late sister, Mrs. Etta Belle Griswold. Plans were made for initiation to be held at the next meeting. Visitors will be present from New Britain and Norwich. Refreshments were served by Mrs. Grace Bentley, Mrs. Abby Brooks and Mrs. Esther Andrews.

New flag outfits have been placed in all the rooms of the Noank grammar school. The outfit consist of a wall socket, flag staff and flag.

Mrs. John Whittaker and son Robert have returned from a visit with relatives in Willimantic.

J. R. Champlin of Westerly was in the village Thursday.

VILLAGE DUCK HUNTERS HAVE SURPRISING LUCK

The duck season is on again and many shots are heard around the different islands in the harbor. Noank's crack shot with a shot gun, Sure Eye Elbert Palmer and Never-Fail Ben Chesebro took down out of the attic, their shot guns, covered with oil and cleaned them thoroughly. Then, setting the Big Ben clock for 4 on Friday morning, a big lunch was put up with a gallon of coffee, and in their power boat, named "We," and a row boat in tow, they started for Mumford Cove, getting all set before the sun rose on the world. As the day was breaking the ducks were flying but would not come near these crack shots. Around 7 o'clock a large flock of ducks came within reach of a gun shot. Sure Eye Palmer said, "When I count three we will let go both barrels," and they let go, and how those ducks fell—like a red skin biting the dust in the Indian war. When the smoke left the salt water the gunners went out to pick up their ducks and had killed 30. Not so bad on four shots! So staying for a few hours more, though it was cold and the wind was mean, Sure Eye Palmer put newspapers in his vest to keep away the wind, but Never Fail Chesebro said, "This is nothing! In my home town in Canada I used to shovel snow in my shirt sleeves and raise a sweat!" "Well," his pal said, "I will hand you the bird cage for that one!" Then another flock was flying a fast clip going to a feeding place. Again the signal was given and the water was peppered with the ducks. This time they counted 12 but seven got away, being winged and hurt but could make it on slow time. Well, both sharpshooters claim it was a good day's work. It was around 3:30 o'clock when they landed at the town dock and had 21 ducks each. They had eight red-heads and several black ducks, and a ring shelldrake, so it was too many for Sure Eye Palmer to bring home and he gave his friend Mike Passi about seven of the game and his pal, Chesebro, gave away all of his, because he loves to shoot them. While Passi was cleaning his Sunday dinner he saw something that looked like a ball that comes out of a big league baseball. Right near the cove used to be a ball field and some said it was a golf ball, but how could a duck swallow a golf ball with such a small mouth? John Cammery said, "How does a snake let a frog go down the dark alley and never return?" Well it was a golf ball, for today in this world there is nothing that cannot be done once." Sure Eye Palmer said, "A coon happened to leave too much fire water and his feet too heavy. He saw an undertaking wagon in front of a railroad station and opening up the hearse he saw a coffin and got inside to have a rest. The cover went down and he soon was in dreamland. When the hearse reached the undertaker's rooms the undertaker and his partner took out the coffin and put it inside and opening up the coffin found the coon. They could not make out how he came there. McCan got him up and his eyes rolled a couple of times and that coon made his feet do the fast mile and they never could find out his name. It is the time that I ever saw a man get a ride in a coffin for 14 miles and still alive."

The champion hunters went home after a good day of fun among the boys who had any luck this season as well. They are trying to beat the record of duck shooting held by Rollin Rathbun in 1925. With "me" all the duck shooters will wait and see how this race is coming out at the end of next month.

Malek's Hotel

JEWETT CITY

Special chicken dinner every Sunday

1929 1929

Norwich Bulletin and Courier

Entered at the Postoffice at Norwich, Conn., as second class matter.
Telephone Calls:
Bulletin Business Office 480
Bulletin Editorial Rooms 35-R
Bulletin Job Room 35-W
Willimantic Office, 854 Main St. Telephone 1121-2.
Printed every day in the year except Sundays.
Subscription price 12c a week, 50c a month, $6.00 a year.

139 YEARS OLD

Members of The Associated Press
The Associated Press is exclusively entitled to the use for republication of all news despatches credited to it or not otherwise credited to this paper and also the local news published herein.
All rights of republication of special despatches herein are also reserved.

Norwich, Saturday, Dec. 7, 1929

Daily Average Circulation
WEEK ENDING NOV. 30, 1929:
14,407

THE VARE CASE

In the refusal to seat Senator-elect Vare of Pennsylvania the senate has done what it had been indicated that it would do, but that doesn't mean that it has dealt out justice either to Mr. Vare or to the state of Pennsylvania.

It has, in the first place, refused Mr. Vare his seat, and at the same time it has told the voters of Pennsylvania that it doesn't make any difference who they indicate by their ballots that they want to represent them in the senate, that body will do as it pleases about admitting him. It has denied the senator-elect his seat because there was the expenditure of a large sum in the primary without giving any attention to the fact that the direct primary encourages the expenditure of large sums in making appeals to the voters of large states when there is a spirited contest. The fact that larger sums per voters might have been spent by candidates in smaller states got no consideration from the senate.

It is unquestionably true that the case was prejudiced by the fact that Mr. Vare had been long and prominently identified with politics. He had gotten the reputation of being the head of a political machine, and a successful head. That in itself makes it impossible for some people to give him a fair thought or a fair deal, but there was the senate committee report showing that he was legally elected and a report of the committee on privileges and elections handling the Wilson contest which showed that Mr. Wilson was not entitled to the seat. Those reports were not acted upon. Vare was refused a chance to take his seat by the same sort of tactics that were employed in excluding from the senate Colonel Smith of Illinois. Perhaps Mr. Vare is not the highest type of man that could be picked for the senate but that would be enough to disqualify plenty who are already there.

The disposition of the Vare case means that Pennsylvania may once more get the representation to which it is entitled in the senate and which it has been denied ever since the Vare election. Now it rests with the governor of Pennsylvania to fill the vacancy by appointment, and the opportunity to do that is the only just thing the senate has done in this matter and that has been subjected to unwarranted delays.

WHAT WILL MASSACHUSETTS DO?

A few days ago a fine solution was reached for the adjustment of a bothersome political situation in New Jersey. There it was arranged by the governor to temporarily fill the vacancy caused by the selection of Senator Edge as ambassador to France and to follow that as soon as possible by accepting the resignation of the temporary appointee and making a second appointment to the senate in the person of Dwight W. Morrow, now ambassador to Mexico and a delegate to the London conference. The excellence of this arrangement has gained widespread approval and endorsement.

In the state of Massachusetts there will soon be an opportunity for an equally good solution. Senator Gillett has announced that he will not be a candidate to succeed himself. He has made an excellent record in the house and in the senate but he has reached the age where he believes he should no longer continue such political activity. He hasn't broken but he doesn't want to wait until he does before shifting the responsibilities to other shoulders.

In this instance there will be no opportunity for appointment by the governor of Massachusetts to fill any vacancy, since he plans to serve out his term. It will, however, rest with the republicans of that state to come to an understanding whereby a candidate of the Morrow stamp can be put forth for the next election for United States senator. If that is done there can be no question as to the outcome. If there is such a squabble as has developed on some other occasions in contests for that office in the Bay state there can be no such assurance of the right outcome. When republican forces divide it means a pleasant outlook for the opposition. Massachusetts demonstrated that at the last national election.

Eyes are naturally being turned to Massachusetts to get an idea what it is going to do. There may be plenty of time but much that might be harmful can be prevented by early and well-directed action. Senator Gillett has helped to clear the way for that by his announcement and now it remains for those of influence to make as clever a disposition of the problem as was done in the state of New Jersey. Massachusetts itself must realize the importance of it.

OPPOSING THE FEES

Some time there is going to be sufficient opposition displayed to the present practice of collecting a tax of $10 on passports to bring about a substantial reduction in the amount. It is a matter which has never been popular. We are able to collect substantial sums from those going abroad and turn in good sums to the treasury. That is all well and good when such taxation is needed but from the way it works out it simply means a burden for those involved.

Just at the present time the Merchants association of New York is launching a movement for the reduction of the fee to $2. It is recognized that there is a certain amount of expense involved in the issuance of passports. Reports show that the various bureaus cost the government in 1927 $124,657. But the revenue from the passports totaled more than $1,600,000, so that the suggested lowering of the rate would more than meet the bureau costs.

Further than that, it is anticipated that such action on the part of this government would result in similar action by other governments which now impose fees for approving the passports as presented. These visa fees reach a tidy sum for any traveler who visits many of the European countries, since they are collected every time a tourist crosses a border from one country into another.

Through an agreement between nations there are those who have abandoned the visa fees or reduced them to a nominal amount, but there remain those where no change has been put into operation, though the need is apparent. The disadvantage rests with the American traveler rather than the European. Those from this country who tour Europe must of necessity visit many countries and each country gets its fee. If it is large it draws heavily on the pocketbook. On the other hand, when Europeans come here there is but one fee and they can travel over a much larger territory than Americans can in Europe.

Demands for the elimination or reduction of the fees are by no means new but hope for eventual success has by no means been abandoned.

GOLDEN RULE SUNDAY

Tomorrow is Golden Rule Sunday. For a number of years it has had special significance because of the efforts which have been concentrated on that day for the raising of funds for the relief of the orphans in the Near East. We were told that the appeal last year would be the last for that specific work because it has been brought so close to completion.

Thus, this year's appeal in behalf of Golden Rule Sunday is broadened to include child needs wherever they may be found. That opens a more extensive field and certainly it is a movement that cannot fail to elicit the support of those who are interested in child welfare and its betterment, whether in this country or elsewhere.

When we give thought to child welfare we may be inclined to consider conditions right about us and to insist that there should be a reduction of child exploitation wherever it really exists and a reduction of illiteracy. These things are included in the programme of the organization that sponsors Golden Rule Sunday, but it can be appreciated that the opportunities for improvement where children are concerned are by no means restricted to this country. They are to be found in all quarters of the globe and the purpose is to deal with them as extensively and broadly as those who are interested will provide funds to permit.

Child needs may not be completely monopolized by other countries, for we still have our own, but there are conditions in many sections of the globe which cry out loudly for relief. Individually it isn't possible to do much for the relief of these conditions but collectively there is a great opportunity for not only setting in motion such work but of backing an organization that is well prepared as to equipment and knowledge for tackling such problems. Through Golden Rule Sunday encouragement it should have a busy year laid out before it.

SPATTERING THE SPOSH

We have reached the time of year when the weatherman provides snow and then sposh. It cannot last indefinitely, but while it is with us there is good reason for the users of the highway to give the pedestrian on the sidewalk a bit of consideration and not see how much of the water and wet snow can be thrown all over him.

What the autos can do when they speed through puddles of water and snow, or when the chained wheels are circulated through the sposh, is evidenced by the appearance of sidewalks and the sides of buildings to say nothing of the much disgruntled, and reasonably so, person on a sidewalk who has been plastered with the dirty wet snow. It is easy to spoil a new dress or coat in short order because of such inconsiderate treatment.

It would not be fair to claim that such sprinkling of the people on the walks was done deliberately. And yet that doesn't relieve the situation any. It is a matter which calls for a little bit of consideration on the part of auto drivers. They must be aware of the fact that other cars going through sposh scatter it for wide distances on each side. They can see it and their cars may show the effects of it. That being so, it is a fair inference on their part to assume that their machines are doing quite the same thing.

Thus the driver of any type of motor vehicle has reason to take into consideration those who may be drenched because of their method of driving. They may not be able to avoid the water and sposh but they can slacken speed sufficiently to prevent the throwing of the dirty water. They are in a position to do a little bit of thinking as to what they might like others to do under similar circumstances, even though being careful is a difficult thing for some motorists to understand and practice.

EDITORIAL NOTES

The man on the corner says: Cheer up, Christmas isn't far away.

New York still has its Rothstein mystery with slight prospect of solving it.

You never can tell from the amount of work a president points out to congress how much of it will be done.

Men who look like deer are finding it dangerous to be in the woods with other hunters.

It will be chiefly those who do not participate in it, and those who fail to get as much as they would like, who will oppose the tax reduction.

THE MAN WHO TALKS

One of the greatest, as well as one of the oldest, curses that has afflicted humanity, is tuberculosis, formerly known as consumption. It was until comparatively recent times supposed to be absolutely incurable, even in its incipient stages. It was not looked upon as a contagious disease, but hereditary. When one showed symptoms of the malady, his family history was raked over to find some scapegoat who was responsible for tainting the blood of his descendants. All this has been thrown overboard by modern science. It is now universally believed that it is a contagious disease, and that it can be cured if taken in time. Hospital records show that it does yield to treatment, and that life in the cool, fresh air has much to do in stamping out the disease. It has also been found out that intemperate habits have much to answer for in making an easy approach for this dreaded malady.

In regard to the above there is much to be said about eliminating the conditions that are favorable for producing and spreading tuberculosis. Like many other great bodily ills, this great curse is a germinal disease. This germ is often found in, and nourished by, filth and especially found in the expectoration of a tubercular patient. Hence the greatest care should be used by an infected patient in this regard. The infected matter, when dried, and scattered abroad by the wind may be a menace to a whole community. The public at large need to be educated along this line in regard to spitting on the streets. To make the community safe from this great curse in its manifold ways requires money. It is something that all should be interested in, and we can do this by buying the Christmas seals.

It is very difficult to measure either the moral or political influence of a suggestive cartoon. It has the power of bringing to the eye a suggestion that could not be so forcibly expressed by mere language. There are many now living who remember the great cartoons of Thomas Nast in Harper's Weekly during and after the Civil war. A senator on the floor of congress made a remark that went around the world: "Thomas Nast," he said, "did as much with his pencil to banish slavery as Gen. Grant did with his sword." This put emphasis on the old expression that "the pen is mightier than the sword." The cartoon makes very vivid to the eye what language sometimes fails to do. A cartoon in a recent issue of The Literary Digest representing a woman and two children in a starving condition during war because food was scarce has given a force to President Hoover's Armistice day speech that has been discussed everywhere.

One cannot have much patience with those who are everlastingly prating about the growing wickedness of the world. No sensible person will claim that we have any surplus holiness that we can dump upon the inhabitants of Mars. But anyone with unprejudiced mind can see that through every line of human endeavor advancement has been made. How about material things in the last half century! In the line of locomotion has there been any advancement over the old stage coach and the horse and buggy? How about the development of schools of all grades, from kindergarten to university! How about the hours of labor before and after the Civil war! How about vacations in the summer time! Is the electric light any advancement over the old tallow candle? Is there a larger percentage of crime either among our foreign citizens or native born Americans?

There is really but one way to make a better world, and that is for every person to be a better man or woman. Instead of talking about how bad the other fellow is, it might be well now and then to turn the field glasses back upon ourselves, and if the sun happened to be shining very brightly, and the field glasses were very clean, we might possibly discover here and there a few black specks upon our own immaculate persons. Suppose we set apart one day a month on which we will not try to discover just how black foreigners are, but look steadily at ourselves—the American supermen—and see if there are any spots that need scrubbing up. The discovery might not be very flattering to all the descendants of the Pilgrim fathers, but it might result in a happy reaction.

Church people of Norwich have recently received a suggestive little pamphlet entitled "The Guest Book," sent forth in the interest of missions. It contains 28 readings, a page a day for the 28 consecutive days. It covers as far as possible in the limited space a graphic picture of the different phases of various missionary enterprises. It throws upon those obscure parts of the world a vivid light through the personality and labors of brave men and women, who, in the great name of their Master, have left the comforts and refinement of civilization to "labor in the uttermost parts of the earth." And the glory of it all is that those "uttermost parts" are responding.

In spite of the fact that just behind us is Thanksgiving, and a short distance ahead is Christmas, both of which are inspirational in the thoughts they suggest as to the goodness of God, yet to many this feeling is modified to some extent by the thought of the vast amount of suffering and wickedness that neither of these two great days touch. How many appealing letters come to public men, especially ministers, written by people whose pens are dipped in tears, for this, that and other worthy causes. In the Far East there are more than a million starving adults and children mutely urging us to give them bread. There is an equally loud call for food by those who inhabit the regions known as the near east. There are many retired ministers who must be helped because age and infirmities prevent them from being wage earners. We must not let them and others suffer.

The dark, lowry weather that preceded the recent cold snap gave notice of what seemed to be coming, but which in reality failed to materialize, and that was a hard, soaking rain which did not come to pass. What at times threatened to be a downpour, flattened out into a gentle feeble drizzle. Now the question is whether will real winter set in with so little water in the springs. The writer motored the other day by Columbia lake. The usually beautiful and expansive sheet of water had dwindled down to less than a fourth of its usual size. The outer rim seemed like the gentle slopes of bare pasture land. This was enough to make one thoughtful. Has winter really set in with such a dearth of moisture? Has real winter ever set in here in New England without first filling up the springs? The older people say no, and if they are right the situation at present is a bit dubious.

A champion of the back-seat driver, Geo. Frank G. Allen of Massachusetts has urged passengers in motor cars to insist that the person in control drive carefully.

BIRD VISITORS HEREABOUT THIS FALL INCLUDE PHOEBES, FLYCATCHERS, FLICKERS; ONE CHEBEC.

Nine miles east of Westerly the Kimball Bird sanctuary, a preserve 29 acres in extent that was once the home of the late Walter H. Kimball, is situated in the town of Charlestown, R. I., in the edge of woodland near Watchaug pond. This property was deeded by Mr. Kimball to the Rhode Island Audobon society, subject to the life interest of Edward C. Sanford, who quit-claimed to the society on March 25, 1924.

The isolation of this bird haven, a mile and a third from the Boston Post road, serves to keep out picnickers and curiosity seekers, while at the same time it furnishes ideal conditions for nature lovers and bird students. The sanctuary is planted with trees, shrubs and other vegetation on which birds feed. Native wild flowers thrive in abundance, as well as varieties of plants foreign to this section, that have been contributed by visitors.

Fortunately for the ornithologists of Norwich, all of Rhode Island and by far the greatest part of eastern Connecticut are in the same zone of bird life—namely the Transition or Alleghanian zone—so that the observations taken at the Kimball sanctuary supply a guide to the birds that is equally reliable for both localities. For this reason, the Kimball sanctuary notes, which have appeared in the Providence Journal from time to time in the course of the present autumn, are herewith reprinted.

Warbler Falls Down Chimney.

As of Oct. 2, Agnes Hall Walter writes:

"An incident of more than passing interest in the fall migration occurred lately at the Kimball sanctuary, where records of the daily happenings in the bird world bring to light many a strange situation.

"Who that has watched the tiny and exquisite northern parula warbler, or listened to its 'quaint, drowsy, little gurgling sizzle' in the spring, would believe that it would go down a chimney in the fall and make its appearance inside the headquarters at the sanctuary.

"Yet this is what actually took place though whether the warbler perched on the chimney to rest, in its migration flight, and was swept down into the open throat by wind, or accidentally lost its footing, and fell down, no one can say. It did not seem injured and lived some days, although unable to fly, taking food and calling from time to time, a sweet, call-note, in response to a friendly advance from the caretaker's wife. This was a rare experience, and one that brought great pleasure. The northern parula is one of the smallest of its kind, only four and three-quarters inches in length, just an inch longer than the humming bird. It nests sparingly in this state, the only record at hand being under date of June 5, 1905, in Kent county, where a nest containing four eggs was located in a 'clump of usnea moss.' The unexpected visitor to the sanctuary bungalow was in adult plumage, and was probably a male bird, since in this species the female, though resembling the male closely, is less highly colored and marked across the under parts.

"Whether bound for the Bahamas, the West Indies, or somewhere between Vera Cruz and Nicaragua to spend the winter no one knows, but for these regions it had started on its way."

"Talking" With the Hermit Thrush

"I have had the most delightful experience this morning with a hermit thrush, just back of the house," the caretaker's wife writes on Oct. 9 from the Kimball sanctuary. "As I went down the path, I heard it call, so I began to call back until I got real close to it, when I sat down and kept very still, all the while talking to it (by kissing the back of my hand) until it came very near to me. It finally settled itself on a scrub oak and would you believe it, sang its complete song to me in the softest undertone several times. It was beautiful beyond description.

"The morning of the 7th, the birds were singing as if it were a spring morning.

"There were birds everywhere. Warblers in great numbers were flitting about as if it were a May morning. There were black-throated blues, black-throated greens, pine, prairie, black-and-white and Maryland yellow-throat warblers, besides vireos, and lots of the olive-backed and hermit thrushes.

"The juncos, brown creepers and golden-crowned kinglets returned on the eighth, the white-throated sparrows coming several days earlier. Robins, many phoebes, the white-breasted nuthatch, chickadees, twhee, flickers (a great many), osprey, downy woodpecker, chipping sparrow, blue jay, crow, goldfinches and song sparrows, mourning dove, myrtle warbler, yellow-bellied sapsucker, field sparrow, quail and partridge also came on the seventh and eighth.

"The bird that fell down the chimney of a cottage at Watch Hill Sept. 19 and was found in the living-room was a black-throated blue warbler. (Through an error in a verbal report this bird was described as a parula). The children were delighted of course, and immediately made a cage for it. Although the bird seemed all right, are well and eyes were bright, it could not fly. "As the family was going home in a few days, it was thought best to bring the bird to the sanctuary. I would set a shallow dish of water in the cage and it would take a bath and preen itself, as if it had always been in a cage. It was very tame and seemed to enjoy eating the flies and bugs from my hand rather than have me put them in the cage. When it died a little over a week later it was a real grief to me."

The black-throated blue warbler is perhaps even more rare than the parula as a nesting-species hereabout, the first record of its breeding in Rhode Island being May 30, 1911, in the vicinity of Burrillville and Exeter. As a migrant, it is fairly frequent—but not common, like the ovenbird or yellow warbler.

Many Varieties in October

"Columbus day," writes Agnes Hall Walter, "was nowhere more inviting in beauty and serenity than at the sanctuary. Phoebes and crested flycatchers were about and a single chebec was seen. The myrtle warblers seemed to be feeding upon insects, which they flew and caught in the manner of flycatchers.

"Although the pair of sparrow hawks which have nested in the sanctuary for several seasons had left some time before, a pair was seen Oct. 5 at Bristol Highlands, finely displayed on the wing and at rest on a telephone wire, showing that they were still to be found hereabouts.

"Perhaps the most bewitching episode took place in the sanctuary at a newly placed bird bath by the little rock garden just west of 'headquarters.' The bath, a fair-sized rock hollowed out at the top with a drill to form a shallow basin, is filled daily with fresh water. A song sparrow came first for a quick wetting, flying off into the shrubbery with sprightly mien.

"Following closely upon its exit, came a white-throated sparrow that began its ablutions in more leisurely fashion. Quite like the devotee of salt water bathing, it wet its feet, standing at the edge of the bath, surveying the tiny pool of water with an air of full proprietorship.

"Meanwhile another song sparrow began climbing up the steep side of the rock, giving evidence of its ability to use its claws efficiently for this rather unusual exercise. Arriving at the top, eyes met and the white throat promptly plumped down into the bath, spreading its wings out a bit as if to signify that there was only room for one.

"And so there was, or the song sparrow seemed to regard it that way, for after looking over the situation a moment it flitted down to the ground, just as a phoebe came along. The white-throat held its position, by a somewhat selfish display of superior size, and even if it did not care to splash as merrily as the first song sparrow had, it nevertheless took a thorough wetting.

"The oportunity to compare size, form and actions of the two species of sparrows was particularly interesting, impressing differences between the two that no picture or description in books can give.

"Among the water weeds collected from the pond for careful examination, hydra were found. Whether or not this form of coelenterates adds to the fare of birds that frequent the water, it as least adds to the variety of life about the sanctuary."

Hundreds of Bird Guests

As of Oct. 28, the caretaker's wife writes: "Hundreds of robins came to the sanctuary this a. m. There were fifteen and twenty on the bird bath at one time, and others all eagerly waiting to drink. One cedar tree was so full of robins that it looked like a decorated Christmas tree. Catbirds, chewinks, phoebes, hermit thrushes and white-crowned sparrows came under the windows and bluebirds were singing as if it were a spring morning."

The day before, Oct. 27, "it is just such a morning as we had a week ago. The wind is now beginning to blow a bit. At 8 o'clock, it was like a May morning, birds everywhere, robins, bluebirds, phoebes, song sparrows, hermit and olive-backed thrushes, a great many myrtle warblers, jays, nuthatches and chickadees. The robins and bluebirds had a fine time bathing in the bath near the rock garden.

"One big fat robin was a funny looking fellow, all white around the head and had one white wing, and white feathers on the breast mixed in with the red. (A partial albino).

"The thrill of the morning came when I went into my bedroom. The east window was open and as I stepped toward it, I heard a wren call. I immediately began to 'talk' to it by kissing the back of my hand, when suddenly it came into view. I continued to call and very soon it was on the poplar tree right beside the window, where I could have touched it, a handsome male Carolina wren. Last week two flocks of geese went over, making the list of species seen in two days sixty."

Goldfinches in November

What everyone feels who visits the Kimball bird sanctuary—a refreshment of mind and relaxation of body, a glimpse of the natural haunts of birds and animals, of trees and flowers — may be brought nearer and nearer to our homes by the magic influence of insight and response.

"A flock of geese just went over, and down by the pump a big deer came slowly along," was the report from the sanctuary in the middle of last month. "Four fox sparrows have joined the flock under the kitchen window. At 10:30 a. m. yesterday the thermometer at the back door stood at 81 degrees. Robins and bluebirds were singing, also song sparrows. Many goldfinches are about."

The Nov. 21 entry reads:

"Our first snowstorm was of short duration, as the sun is now shining, and bluebirds and robins are calling 'all's well with the world.'

"We had a near tragedy this morning, when of a sudden a shrike appeared above our large family of tree sparrows and juncos and quicker than a flash was on top of a junco. We went to the rescue in time to save the junco, but in the struggle it lost both white tail feathers. It flew away otherwise unharmed apparently, although what reaction the terrible fright may have on it we do not know.

"Our family of birds that feed under the windows here at the west of the bungalow, now numbers more than 50 (it is hard to count exactly), the greatest number being tree sparrows, the next, juncos, white-throated, song, and fox sparrows and chickadees.

"A white-breasted nuthatch also feeds on the ground with them, perhaps an exception to the rule.

"On Nov. 17, three barn swallows were seen, rather a late date for them to be around. On that same day great flocks of goldfinches were here. Many of them have stayed with us. Could any sound be more cheerful these gray November mornings than the cheerful call of the goldfinches?"

Sunday Morning Talk

Christ's Love for the Soul.

There were ninety and nine that safely lay in the shadow of the fold.

It may seem strange that with ninety and nine safe, the shepherd should break his heart about one. It speaks to us of the worth to Jesus Christ of a single soul. It tells us of the great concern of God for the recovery of individual men. We are all separately known and individually loved. We often speak of a great city as a mass of people. God distinguishes each separate heart.

Each soul is of infinite value. In the world human souls are little thought of. We sell our own souls for a pittance. We barter with the world for this or that material possession which we desire and usually make a bad bargain. Jesus says "What shall a man be profited if he gain the whole world and lose his own soul."

When the church realizes fully the value of human souls, then shall its work in the power and the spirits of the Lord of Hosts. The church realizes the value of property and of institutions and of endowments and of organization. And while these may be necessary for the larger work of the church, yet it is not for the sake of these things that the church exists in the world, but for the recovery and restoration of the souls of men and women.

Recently, in a report, I saw it figured out to the fraction of a cent how much it cost to reclaim a lost boy and how much it cost to convert a heathen. Do you think the master would ever look at the cost? If it were yourself or if it were your boy would you say "Let him go, the cost is too great." Some of you may have heard of the Royal National Mission to the Deep Sea Fishermen across the sea. At great expense it maintains mission steamers which follow the fishermen into the regions of the north up along the coast of Labrador and into the north seas. They carried physicians and missionaries and ministered to body and soul. From a worldly standpoint the returns were not great, but the spirit of the men who give their lives to this work is the spirit of Jesus who went through hardship and to death to save the lost. No sacrifice being too great.

He seeks until He finds. Jesus spares no pains to find the lost sheep of God's fold. It is true that the quest may end in failure, if we refuse to accept the great gift. But it will not be for want of effort on the Shepherd's part. He does not count the fatigue of the journey. "Surely He hath borne our griefs and carried our sorrows."

But yet, withal there was a wonderful gladness in the heart of Christ. "When he hath found it, he layeth it on his shoulders rejoicing." Jesus experienced perfect joy when He found a lost sheep. Even the death on Calvary He faced gladly "for the joy that was set before Him," in redeeming the souls of men.

A Washington Bystander

By KIRKE L. SIMPSON
Associated Press Staff Writer

WASHINGTON, Dec. 6.— A hefty monkey wrench is causing trouble in the existing machinery for selection of presidential postmaster appointees.

And if "Buddy" George M. Gosman of the Dillon, Mont., American Legion will look up the congressional record for November 20, he will find that he, probably quite unintentionally, threw same.

All he was seeking to do, so far as discernible, was to join battle in behalf of a legion comrade ousted as postmaster.

What the ultimate result of his action will be, however, it is still too early to tell. Quite possibly Gosman may be able to claim credit later for having taken postoffice appointments out of politics.

What happened, in brief, was this: The term of the Dillon postmaster, a legionnaire and a republican, having expired, an examination was ordered by the postoffice department to provide the three qualified candidates to succeed him.

The incumbent, enjoying a 5 per cent ex-soldier differential in rating, drew a standing of 86 per cent, while his two competitors, both also republicans, rated respectively 76 and 70.6 per cent.

And on somebody's recommendation, presumably the local republican leaders, the low man got the appointment. That did not suit Gosman and his legion comrades at all. So Gorman, having no republican senator from Montana to appeal to, wrote Senator Walsh, democrat.

And he got results so effectively that the senate in open session rejected the nomination, which was something of a slap both at the postoffice department and the white house.

In Open Session

But for the fact that the senate, after a mighty row some months ago, revised its procedure to make secret consideration of executive nominations the exception instead of the rule, the public might have known little of all this.

But the Dillon postmastership matter was threshed out in open session. And republican management was put on notice then by democrats that hereafter every appointment involving seeming political partisanship or failure to accord ex-service men preference was going to be similarly aired.

The significance of the Dillon incident lies in the fact that under procedure established by President Harding, advisory civil service examination ratings for postmaster appointments are provided, three candidates with a rating of at least 70 per cent being required.

It is conceded that congress could not compel selection of the highest man on the list without infringing on the constitutional appointive power of the president.

To The Highest

Back at the beginning of the second Wilson administration, however, President Wilson by executive order required that the highest on the list should be named, regardless of his politics.

In the debate over the Dillon case, both Senators Walsh of Massachusetts and Connally of Texas told of republican postmasters being named in their states under this Wilson policy.

The Texas republican, Connally said, is still holding his job under a Wilson appointment.

Obviously, with postmaster snarls to be aired publicly in the senate, it appears possible that the Hoover administration may consider going back to Wilson procedure which was revoked when President Harding took office.

And when you stop to think of it, wasn't the case Gosman provided for the democrats ideal? It was an all-republican family ruction that also included a chance to champion an ex-service buddy. No wonder they jumped into action.

A YANKEE ABROAD

By DEWITT MacKENZIE

Those Poor British Lords!

LONDON—Britain's best side show is the house of lords.

It is here that the formal openings of parliament are staged in a setting of ermine and crimson and glittering jewels.

This upper chamber of the English legislature continues to exist, not because of any special usefulness but because it is picturesque and is a cherished relic of glories of the past. It also provides a place for quiet and reflection for those lords who happen to be in town.

Some savages in Africa bury alive those members of their tribes who have become too old to look after themselves or be of further service to their fellows.

But this is pure barbarism. In civilized countries grandad is held to be entitled to a comfortable seat in the sun, where he can dream and admire the glint of the medals which he won for valor when he was young. It is inhuman even to think of burying him alive.

Time was when the house of lords wielded the big stick in legislative matters. But not any more. The house of commons, composed of very ordinary fellows who are elected by the masses, got to fooling about and by means of the parliament act of 1911 took away virtually all the prerogatives of the upper chamber.

That was one of the biggest revolutions England had ever seen, and it was accomplished without bloodshed.

The lords as a whole naturally didn't care much for this rather high-handed piece of business, but they didn't forget that they were gentlemen. They declined to demean themselves by arguing the point. They simply gathered their robes about them and stalked from the house, leaving parliament to fry in its own fat.

More than 700 peers are entitled to seats in the house of lords, mainly through heredity. These days about 25 show up for a normal sitting. A normal sitting lasts about 15 minutes—sometimes a little more and sometimes less. The house meets shortly after 4 o'clock and frequently rises almost immediately for tea.

The remaining 700 eligibles snap their fingers at the house of lords. They don their coronets and pace their ancestral halls, or devote their energies to fox hunting and such other pursuits as a noble lord can indulge in without smutching his escutcheon.

The great majority of lords rarely go near the house. Some, indeed, never have been in the parliament buildings in their lives, although they are supposed to show up at least once—that is, when they assume their titles.

One doesn't wish to give the impression that the house of lords has no useful function at all. To a small extent it acts as a brake on the house of commons. While commons can pass any bill over the veto of the lords, the latter could delay legislation if they wished.

The house of lords also is used to originate bills when commons is overburdened with work. The upper house furthermore provides a useful forum for pronouncements, and for debates which are crowded out of the lower house.

There has been talk for years of reforming the house of lords and putting it largely on an elective basis. A good many people think that ability, and not heredity, should be the qualification for a seat.

Thus far the matter hasn't got much further than talk.

What Do You Know About Eastern Connecticut?

QUESTIONS.

1. Who was the first resident physician in the town of Thompson?
2. Who was the first postmaster?
3. When was he appointed?
4. Where had the Thompson mail been delivered theretofore?
5. What was the first postmaster's politics?
6. How many votes did this party get in Thompson in 1803?
7. In 1806?
8. How many did their opponents cast in 1806?

Answers will be found on Classified Page

LETTERS TO THE EDITOR

"What Christ Would Say."

Mr. Editor: The account of the debate "If Christ should come to Norwich, etc" seemed so very strange that I can't help making this statement. If Christ should come to Norwich, today he would abide by the law of the land. I wonder if many realize that the government of the U. S. prohibits the use of intoxicants to save its citizens from befuddling their brains, keep them from ruining their health, to help them to live life more fully by being sane in the enjoyment, pleasures and work, instead of letting them make imbeciles, drunks and the like of themselves.

Christ would probably say as He said to Jerusalem "And ye would not." To me it seems too bad that human beings should find pleasure in the dopiness which always follows drinking intoxicants. I can understand a man drinking to drown his sorrow, this very phrase asserts the action of intoxicants on the brain, it benumbs the brain, puts it to sleep until delirium develops.

AN OBSERVER

Leonard Bridge, Dec. 4, 1929.

Campaign for Greek Orthodox Church

Mr. Editor: I understand that the members of the Greek Orthodox church are about to launch a campaign for a most worthy cause, namely, the securing of $5,000 to help pay in part for needed repairs and improvements on their church, which are now being made.

I am told that the members of this church have already pledged or paid the magnificant sum of $10,000 and this has meant a great deal of sacrifice on the part of many of these faithful people.

There are 500 more or less, Greek people in our city, and they average well up in good citizenship, and deserve to be encouraged in their effort and desire for their spiritual interests. It would seem that the whole community of Norwich and vicinity might match the sacrificial giving of these worthy people, by contributing half as much as they have given themselves.

EDWIN HILL

Norwich, Dec. 6, 1929.

Stories That Recall Others

Strict Obedience

When Mary entered school she promised to obey her teacher. A few weeks later her mother was shocked to see her little daughter with a hot water bottle at her feet and a damp cloth on her forehead.

"Why, daughter, are you sick?" asked her anxious mother.

Mary replied: "Teacher told us to always keep our feet warm and our heads cool. Don't you want me to mind my teacher?"

Meakin—Take dancing lessons! Well, I think not! There are too many other ways by which I can make a fool of myself!

His Wife—Yes, dear; but you have tried all those!

ENJOY WINTER DRIVING

Drain your crankcase

Fill up with The new Mobiloil Arctic

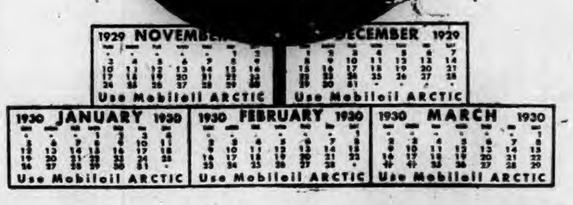

New Ease in Gear Shifting

To further lighten the load winter driving conditions place on your engine, have the transmission and differential drained and refilled with Mobiloil "CW". This unique lubricant remains fluid in coldest weather, and will not "separate out" and harden. Ease of gear shifting is assured where Mobiloil "CW" is used.

30¢ a quart from bulk

"Today—Go to the dealer who displays the Mobiloil sign!"

OFTEN WOKE UP WITH A HEADACHE

Finally Took ALL-BRAN Instead of Drugs and Now "Couldn't Feel Better"

How much suffering constipation brings! Headaches, loss of strength and appetite. Sleeplessness. Often it leads to serious diseases. But here is one of the thousands who have suffered and found relief. Read this letter—

"I am 52 years old and have put in years suffering from constipation. Spent lots of money with doctors, bought all kinds of pills and drugged myself every night with them and woke lots of mornings with a headache.

"Haven't taken one pill since I began on ALL-BRAN years ago. I am now feeling the best I have felt in 20 years. I eat heartily and nothing hurts me."—Albert F. Parker, 257 N. Cary St., Brockton, Mass.

It's never too late to try Kellogg's ALL-BRAN. It is 100% bran and brings sure, natural relief from constipation. Because it is a bulk food it sweeps the intestine clean and stimulates normal action. Results guaranteed. Two tablespoonfuls daily, or in chronic cases, with every meal. Doctors recommend it.

Kellogg's ALL-BRAN is ready to eat with milk or cream. Try the recipes on the package. Made by Kellogg in Battle Creek. Served in hotels, dining-cars and restaurants. Sold by all grocers.

Kellogg's ALL-BRAN

Ideal Cotton Stores
119 Main Street,
Norwich, Conn.

A DOLLAR WILL GO A LONG WAY HERE TO COMPLETE YOUR GIFT LISTS!

We Suggest the Following

CURTAINS
VALANCES
LINEN SCARFS
BUFFET SETS
TOWEL SETS

$1

HAND
EMBROIDERED
PAIR PILLOW
CASES
BRIDGE SETS
GUEST
TOWELS

SILK HOSIERY
CHEMISE
BLOOMERS
STEPINS
PANTIES
GOWNS

PURE LINEN
NAPKINS
TABLECLOTHS
TOWELS

RAYON BEDSPREADS
In a Large Variety to choose from
$1.95 to $14.95

LINEN TABLE SETS
White or Colored Borders. Neatly Boxed Cloth with 6 Napkins — priced at
$1.95 and up

BEACON BLANKETS
"MAKE WARM FRIENDS"
Beautiful Two-tone Plaids or Solid Colors
$2.95

Smoke and Taste
— THE —
DUWELL CIGARS
Two for 15c
Two for 25c
Manufactured in Norwich
HAND MADE — UNION MADE

TRY OUR HOME MADE PORK SAUSAGE
— AND —
SAUSAGE MEAT
40c per lb.
Thumm's Delicatessen Store
40 Franklin Street

WHEN YOU WANT to put your business before the public there is no medium better than through the advertising columns of The Bulletin.

1799 1929
Norwich, Saturday, Dec. 7, 1929.

VARIOUS MATTERS

Light vehicle lamps at 4:48 this evening.

The moon will quarter Monday, the 9th, at 4:42 a. m.

The S-7 has arrived back at New London after a cruise to sea.

Along the Shore road in Westerly, Miss Mary Augusta Stanton has been collecting for the Red Cross.

For a tasty bite, roast chicken, beans, pork, pies and cakes at Price's.—Adv.

Relatives have requested a memorial mass in St. Patrick's church today (Saturday) for Mrs. Elsie Masson.

Mr. and Mrs. Christopher Rockwell and family have moved from New London to Slocomb terrace, Groton.

Not the glass arm but the shovel arm is becoming the complaint of property owners with walks to keep clear.

Hubbell & Bailey from West Thompson, brought down a hundred Christmas trees from Vermont in a recent trip.

Montville Girl Scouts, Margaret Ungerer, scoutmaster, are holding their meetings in the Community house at Uncasville.

Albert E. Waite, elected mayor of Rockville early this week, has been representing the second ward as alderman.

Delicious home-made candy. J. L. Hafner, 28 Case St., Norwich Town.—Adv.

From Old Lyme, Mrs. H. L. Wells has gone to Santa Barbara, Cal., to visit her daughter, Mrs. C. H. McKinstry, for the winter.

At Thompson, Mrs. George S. Crosby had as her guest recently, Elmer Jacobs, comptroller of the Seaman's Savings bank, New York.

Roast pork supper, Preston City Baptist church, Monday eve., Dec. 9, 6 clock.—adv.

Charles Goulding, who has been superintendent of the Stillwater Worsted Co. since last April, has resigned and has left East Woodstock for Providence.

Spiritual Academy, Rev. Lucy Booth, speaker and medium. Sunday, 2:30 and 7 p. m.—Adv.

He is a good neighbor and a good Samaritan who keeps his walks well covered with the homely household ashes and cinders, if so he have no sand.

30 Xmas cards in a box, $1.00. Florence's Gift Shoppe.—adv.

Longer skirts and fitted jackets are featured in the higher grades of women's knitwear designed for the resorts and spring season and now being shown.

The Thames Bank & Trust Co. will be open Saturday night from 6:30 to 8:30.—Adv.

The executive committee of the Connecticut chapter of the International Federation of Catholic Alumnae is to meet Sunday afternoon at Notre Dame academy in Waterbury.

Norwich Town store. Tel. 632. Roast beef, 35c and 40c; prime pieces, 30c. Vegetables and fruits of all kinds.—adv.

A sunny day, though cold, Friday meant many thousands of dollars worth of business for merchants, who feel that their holiday trade has gotten a good start this week.

Some of the Noank fishermen in the dull season are engaged in making rings for lobster pots, which are fashioned from native wood and done by hand. The men fill outside orders also.

Sauerkraut supper Saturday night, 5 to 7, at the German Lutheran church.—adv.

Labor troubles in France, Germany and Belgium are resulting in a scarcity of certain lines of women's gloves which merchants always count on as staples for holiday gifts, it is said.

A distinguished member of the Lyme Artists' association, Charles Vezin, is having an exhibition of his paintings at the Century club, New York, titling the exhibit, "What a Good Time I've Had—With Paint and Brush."

A Vernon young man, Arthur L. Sullivan, has been making a brief visit to his parents, Mr. and Mrs. Patrick A. Sullivan. He is assistant engineer on one of the ships of the Standard Oil Co., and is just back from a South American trip.

At the funeral Monday morning of Samuel J. Large, prominent Bristol resident, the committal services in St. Joseph's cemetery were conducted by Rev. Father Wm. J. Laffin, pastor of St Joseph's church, assisted by Rev. John Landry, of Plainfield.

Mr. and Mrs. John Hollis and son, John, Jr., and Wilmot Bogue, of New London, have returned from a 15-day motor trip to Cleveland, O., where they visited Mrs. Hollis' sister, Mrs. Martin Popish. They encountered very cold weather on the trip.

Dr. James H. Floyd, veterinarian, 18 Elm Ave., Norwich Town, Phone 508.—adv.

About $100 was cleared on an informal dance given by the class of 1928 of Lawrence hospital, New London, for the benefit of the Alumnae association. The affair was in charge of Eleanor Murphy, Maxine Barry and Ruth Turner.

Norwich Art school friends have received invitation cards to visit the studio of Chas. J. Connick, in Boston, Dec. 10-11 to inspect the "Pilgrim's Progress" window, just completed by this artist in stained and leaded glass for Princeton University chapel.

The Diocesan bureau, 128 Main street, Norwich, would appreciate the gift of used toys in good condition for use in its Christmas work. Also new toys or money, if people feel disposed to give these. The things received will be put to very good use.

D. of U. V. Christmas sale with baked bean and salad supper. Buckingham Memorial, Sat., 5-7 p. m.—adv.

At the annual dinner of the New England society in New York, at the Hotel Roosevelt this week, one of the speakers had a great deal to say about the Derby family, who settled in Salem, Conn., and members of which became very prominent in the country's history.

A special community service will be held Sunday evening at 7:30 in the Moheman church. The song service will be followed by an illustrated address by Mr. Hicks, the minister, during which slides will be shown of Glacier and Yosemite parks and of the Pacific coast.

FUNERAL NOTICE.

DONOHUE— In Montville, Dec. 7th, 1929, Mrs. John J. Donohue, wife of Dr. John J. Donohue, of Montville. Solemn high mass in St. John's church, Uncasville, at 9 o'clock Monday morning. Interment in the family lot in St. Patrick's cemetery, Uncasville.

PERSONALS

Mrs. Laura Heywood of New London spent the week end with friends in Voluntown.

Howard A. Rix has been appointed an appraiser for the Charles Robbins estate at Westminster.

Everett Passmore and Miss Blanche Parkinson of Baltic were recent guests of Mr. and Mrs. Andrew Potter at East Killingly.

Mr. and Mrs. John Kendall of Central Village have been visitors in Norwich at the home of the former's sister, Mrs. Clifford Pierce.

Samuel Nardone, one of the incorporators, has ben elected a trustee of the Westerly hospital, succeeding the late Thomas McKenzie.

Mr. and Mrs. Frank A. Skinner of Norwich entertained at "Marion" cottage at Lord's Point over the holidays Mr. and Mrs. Eric Mitchell and daughters Olive and Mary of Worcester, Mass., Mr. and Mrs. H. A. Mitchell and family of Norwich and L. A. Avery of Mystic.

ARCANUM BRIDGE TEAMS OVERCOME WESTERLY LEAD

The Arcanum club bridge players turned the tables on the Square and Compass club teams Friday night in Westerly when they defeated the Westerly men, 13,231 to 10,339, a margin of 2,992, which wiped out the lead of 138 that the Westerly men had had on the total score in the series to date and brought the Norwich men home 2,854 to the good on grand total score.

Victory perched on the Norwich banners for four out of six of the teams playing.

Next Friday night then lay will be in this city at the Arcanum club, after which a recess will be taken until after Christmas.

The scores were as follows:

Bailey and Jordan (N) 2863 vs. Goodin and Leonard (W) 1379.

Brend and Lathan (N) 2553 vs. Freeman and Stillman (W) 621.

Williams and Cochran (N) 1360 vs. Smith and Broughton (W) 1786.

Evans and Ellison (N) 2476 vs. James and Barber (W) 1662.

Pierson and Gallup (N) 1766 vs. Haswell and Counsell (W) 2788.

Noyes and Hastedt (N) 1608 vs. Tetlow and Riding (W) 2003.

SETTLEMENT FOR $350 IN COOK'S INJURY CLAIM

A compromised settlement for $350 has been made in the workmen's compensation claim of Nora Abbott against Lighthouse Inn company of New London for injuries the claimant received on Aug. 27, 1928, while at work as cook for the inn company. Her claim was that a hoematomia developed in her breast as a result of the lid of a poy hitting her when she was moving a pot of lobsters in the kitchen of the inn. She claimed that she was disabled from Aug. 27, 1928, to about Jan. 1, 1929, and partially disabled until April 1, 1929. The insurance company contested the claim, alleging that the cook had met with no injury to her breast at the time claimed or at any other date, or that there was any injury that arose out of and in the course of her employment.

Commissioner A. J. Bailey has given approval to the compromise settlement which has been filed with John H. Walker, clerk of the superior court.

SEWING CIRCLE FORMED BY MOOSEHEART LEGION

Another branch in the interest of Moosedom was started Thursday evening at Moose Home, when Norwich chapter, No. 124, Women of Moose-heart Legion organized a sewing circle for Legionnaires of the local chapter, with President Minnie Smith presiding. Any Legionnaire in good standing in Norwich chapter is eligible, and may join at any of the meetings. This is a new venture, and the co-operation of every Legionnaire is requested by those in charge in order to make it a success, and if the Legionnaires respond, as they usually do, there is no doubt but what it will be successful. It was voted to sew for a sale and supper to be held later in the season.

It was voted to have the meetings once a month in the homes of the members; the first Thursday evening of each month was decided on.

The next meeting will be held at the home of President Minnie Smith, in Fitchville.

OBITUARY

Michael Joseph Slattery

Michael Joseph Slattery, 48, formerly of this city, died Friday morning at his home in Orange, N. J., following an illness of a week. A cerebral hemorrhage was the immediate cause of death.

Mr. Slattery was born in this city, the son of the late Edward and Mary O'Neil Slattery, and attended the local schools. He resided here until about 1921 when he removed to Orange where he was superintendent of an apartment building. Surviving are his wife, an adopted daughter, one brother, Edward Slattery, and three sisters, one of whom is Mrs. Edwin O. Williamson of No. 30 Penobscot street. Mr. Slattery was well known to many Norwich residents who extend heartfelt sympathy to the family.

Mrs. Charles S. Fairclough.

The death of Jasetta Augusta Wheeler Fairclough, wife of Charles S. Fairclough, occurred at her home, No. 10 Rock street, Friday morning. Although she had been in poor health for several years, she had only been seriously ill the past few days.

Mrs. Fairclough was born in Southbury, Conn., April 15, 1862, the daughter of the late Theodore F., and Martha Candee Wheeler. She was a direct descendant of Capt. Samuell Candee, a captain in the United States army in the seventeenth century.

Surviving Mrs. Fairclough besides her husband are one daughter, Mrs. Hazel Martin, and two sisters, Mrs. Robert P. Stevens of Southbury and Mrs. Rossie Mahoney of Seymour. She also leaves two grandchildren and several nieces and nephews.

Her death was a shock to all who knew her. She was ever a faithful wife and loving mother and grandmother and was highly respected by her many friends who extend heartfelt sympathy to the family in their great loss.

Entertained N. S. Club

Mrs. Arthur Allard entertained the N. S. club at her home on Norwich avenue, Taftville this week. The regular sewing period was followed by a social hour, during which Mrs. Albert Prodell assisted the hostess in serving refreshments. Mrs. John Kelly will entertain next week.

INCIDENTS IN SOCIETY

Mrs. Harry E. Higgins, of Sachem Terrace entertained wit ha luncheon bridge of three tables Friday. The decorations were yellow chrysanthemums. Mrs. Joseph S. Whelan, Mrs. Arthur F. Howard, Mrs. Robert H. Montgomery and Mrs. Alfred M. Harding won the prizes.

Miss Marian Royce entertained at bridge at her home on Willey Place Thursday evening, the prize going to Miss Mildred Cass.

Mrs. Frank Cranska and Miss Marion Cranska have returned from New York, where they were holiday guests of Harold W. Cranska.

JUDGE SUSTAINS NORWICH ZONING BOARD IN LATHROP APPEAL CASE

By a decision handed down Friday by Judge Earnest C. Simpson of the superior court, Harry L. Lathrop loses his appeal from the join zoning board of the city and town of Norwich in refusing to grant him a permit for the erection of a gasoline filling station at 271 Washington street.

There is little doubt but that Mr. Lathrop will take an appeal to the supreme court, it is understood.

Judge Simpson rules that there was no abuse af its discretion by the board in denying to modify the zoning ordinance so as to give Mr. Lathrop a permit to erect the filling station in what is a residential neighborhood, according to the zoning ordinances.

Judge Simpson says the Lathrop appeal is limited to this question of refusal to modify the ordinance, but he goes on to express opinion upon other claims made by counsel for the appellant, on all of which he decides adversely to the appellant.

The case was presented in court by Town Counsel H. H. Pettis, assisted by Corporation Counsel E. W. Perkins and Attorney G. H. Gilman for the city and town, and by Attorney Arthur M. Brown, who was counsel for protesting property owners in the neighborhood. Attorney C. Hadlai Hull appeared for Mr. Lathrop.

Memorandum of Decision

In his memorandum of decision Judge Simpson says:

During the trial the court permitted certain amendments to be made to appellant's appeal from the action of the board of appeals. After more mature deliberation, I am now of opinion appellant must be limited to his ground of appeal to the board of appeals. By his appeal he limited the inquiry of the board of appeals to the question as to whether or not the provisions of the zoning ordinance should be modified in his favor, and it is from the denial of this petition for modification alone that the appeal would lie.

Taking this view of the case, there is nothing in the evidence to justify this court in holding that the board of appeals acted arbitrarily, illegally, or so unreasonably as to warrant an inference of the abuse of its discretion in denying a variation or modification of the ordinances.

In view, however, of the appellant's insistence that the court may pass upon his claim that under section 6 of article II he has a right to extend a prior use of his building and premises to the entire lot owned by him at the time of the passage of the zoning ordinances, and that the zoning ordinances are unconstitutional as applied to him under the state and federal constitutions, and because the act authorizing the town of Norwich to enact the zoning ordinances was not approved by the governor within three days, Sundays excepted, after the adjournment of the general assembly in 1925, the court deems it proper to express its conclusion upon these claims, without, however, going into a general discussion thereof.

It may be conceded that under section 6 of article II of the zoning ordinances, the appellant has the right to continue the use to which his building and premises had been put prior to enactment of the zoning ordinances. He also under the wording of the above section has the right to extend the prior use. The right of extension, however, is not an uncontrolled right and is subject to the supervision of the board of appeals. If the appellant's claimed right of extension of his prior use was made and considered by the board in denying his request for a modification or variation of the ordinances as applied to his property, there is nothing in the record as stated above to justify the court in holding that its action was arbitrary, illegal or unreasonable. If it was not so considered by the board, this court is now asked to exercise its judgment upon the matter at first instance and without regard to what the board of appeals might or might not have done. This is not a de novo proceeding, but an "appeal" to determine whether the board of appeals acted arbitrarily, illegally, or so unreasonably as to constitute an abuse of its official discretion. Until the board has acted upon the matter conferred on it by the ordinances the court is without jurisdiction in that matter.

The claim that the ordinances are unconstitutional under the federal and state constitution because as applied to him it is confiscatory, is not supported by the record.

The claim that the act of the general assembly authorizing the town of Norwich to enact zoning ordinances was unconstitutional for the reasons stated above, presents a more serious question. Assuming that the public acts authorizing the town of Norwich to enact zoning ordinances was invalid at the time for the reasons claimed, that act and the act of the town in enacting the zoning ordinances have since been validated by the general assembly and are now in force. At the time the appellant filed his application for a permit, he recognized the validity of the law and his application was based upon it. He is now in no position to claim the law was invalid at the time of his application. Even if he should prevail upon this claim it would be of no avail to him, because in that event he would have to begin all over again, and under laws that are now valid. The prior validity of the statute and the ordinances thus becomes an academic question so far as he is concerned.

The appeal is therefore dismissed without costs.

SCOUT CUB COMMITTEE MEETS I NSPRINGFIELD

According to the local Scout headquarters, a delegation from Norwich will meet with cub scout representatives from all over Connecticut at a luncheon this (Saturday) noon at the Kimball hotel in Springfield, Mass. Dr. H. W. Hurt, editor of the Boys' Handbook, will explain the new U. S. Cub program and the proceedure recommended for its inauguration in a local council. President Charles Coit, Rev. George Warren Potter and Scout Executive John L. Sellman will compose the party going to Springfield. Rev. Mr. Potter has for several years engaged in cub work, while Scout Executive Sellman assisted Dr. Hurt at the national headquarters during the past year on the formation of the Cub program.

The local council plans to have a committee of several men which will probably be headed by Rev. A. H. Abbott of the United Congregational church. Other men who may serve on this committee are A. W. Silverberg of Siberman's and Mr. Burdick of the Alling Rubber company. According to Scout Executive Sellman, once the program is inaugurated, Norwich should very soon have one or two hundred cub scouts actively interested in carrying out an afternoon program of activities which will include a study and appreciation of the great out-of-doors.

ROOF ON FIRE AT HUNTINGTON APARTMENTS

Sparks from a chimney started a good sized roof fire at the northwest corner of the Huntington Apartment, 170 Broadway, Friday evening. The janitor saw a small flame and a telephone call was sent in to central fire headquarters at 5.40 p. m. Engine No. 1, Engine No. 3, Chief Henry R. Taft and Deputy Chief Dennis J. Brennan responded to the call.

The fire was beneath the shingles and was gaining considerable headway when it was discovered. The blaze gave the firemen a hard half hour's battle as it was difficult to get at the flames. It was necessary to cut a small hole in the roof and nine gallons of chemical were used. The building, three stories in height, is owned by Daniel T. Sligo, and contains apartments occupied by Henry S. Kiecolt, Mrs. K. C. Mayo, Mrs. M. R. McGarrity, Clifford W. Nay and Mrs. E. M. Wetherbee.

THREE UNCONTESTED DIVORCES ARE GRANTED

Three petitioners for divorce had their petitions granted by Judge Earnest C. Simpson in the superior court at New London Friday morning when their cases were heard on the uncontested list.

Albert Barriere of Providence obtained divorce from Olive May Barriere of New London on statutory grounds. They were married Oct. 21, 1925. He was also given the custody of a minor child.

Alice Mabel Doherty of Cohanzie, on the grounds of desertion since 1925, was granted divorce from Robert Roland Doherty whom she married the day before Christmas, 1919.

Josephine F. Paresi of New London secured divorce from Anthony Paresi on the grounds of cruelty. Their marriage took place on Sept. 30, 1923.

The fourth petition which was on the list for hearing was postponed. George Carley against Marjorie Gunn Carley, was postponed.

FORMERLY OWNED MILLS IN STAFFORD SPRINGS

A. B. Paton, 69, who established the A. B. Paton Woolen mills at Stafford Springs more than 25 years ago, died Wednesday in Clifton Springs sanatorium, N. Y., after an illness of six months.

Mr. Paton was a native of Scotland and had been interested in the woolen business at different times in Peacedale, R. I., Webster, Ware and Gilbertville, Mass.

For the past 22 years he was agent of the Sawyer mills of the American Woolen company at Dover, N. H., in which country he introduced the worsted industry in 1888.

ROAD CONDITIONS IN EASTERN CONNECTICUT

Road conditions and detours in this part of the state made necessary by highway construction and repairs announced by the Connecticut highway department as of Dec. 4th are as follows:

Route No. 6—Bolton-Manchester, Manchester-Willimantic turnpike is under construction. One-way traffic, slight delay.

Route No. 12—A section of the Norwich-Putnam road is being reconstructed just south of Central Village. Shoulders of this road are being constructed. Traffic can pass.

Route No. 109—Mansfield-Phoenixville road is under construction. The shoulders of this road are being built at this time. Open to traffic. Covantry-Bridge over Willimantic river is under construction, but open to traffic.

Route No. 168—Jonathan Trumbull road is under construction from Route No 3 to the end of the improved road north of Columbia Green and from the end of the improved road south of Columbia Green to the end of the improved road at Lebanon. Travelers are warned to use extreme care in passing through.

Route No. 188—Flanders Village-Chesterfield road is under construction. Grading is being done and culverts are being installed. Traffic will find it difficult to get through this work.

Ashford, two bridges are being constructed on the Warrenville-Westford road. A temporary bridge is in use. Traffic can pass.

Brooklyn-Pomfret road. An improvement is being made on the Pomfret-Brooklyn road. Traffic can pass with care.

Franklin. A section of the Baltic-North Franklin road is now under construction. Gradinr is being done. Surfacing is being laid.

Griswold-Preston City road is under construction. Open to traffic.

Putnam, Putnam Heights road is under construction. Open to traffic.

Sterling-Ekonk Hill road is under construction. Surfacing is completed. Traffic can pass.

Voluntown and North Stonington, Pendleton Hill road is under construction. Grading and surfacing operations are in progress. Traffic can pass.

LECTURE ON LITERATURE OF SCANDINAVIAN COUNTRIES

Prof. Carola Ernst of Connecticut college gave the last of her series of lectures upon contemporary European literature Thursday afternoon in the rooms of the Woman's City club.

The literature of the three Scandinavian countries of Sweden, Norway and Denmark with Russia formed the subject for the discussion and crowded the hour with interest.

Prof Ernst reminded her audience that Scandinavia was decidedly the least affected by the war. While many foreign influences were at work there was no declination in her literature; the best Scandinavian writers neither stoop nor affect the high-brow; they write out of their own hearts,—not for money; they seek to picture their own people and country and their best literature is soul of the soil.

A generation ago there were dreams of Pan-Scandinavian unity in politics and literature but now a national literature of Denmark, Iceland, Sweden and Norway has developed and they are farther apart than before.

Strindberg belongs to the past and was the last of the great Scandinavian writers. His works in sixteen volumes constitute the most precious possession of the Swedish people.

Europe owes to Sweden the richest lyric poetry of our time. The lyric revival at the end of the nineteenth cent y was the most significant of that period, and Eric Axel Kartfeldt is an excellent illustration of that work. Many had written of the beauties of Lakes Wener and Wetter but Gustav Ullman brings a fresh breath from the sea. Ekelund illustrates the weakness of the new lyric in its imitation of others as it fell under the influence of German thought.

Swedish literature has been growing but a menace has developed and that menace is America; too many have been tempted to transpose the hurry and rush of America to the portrayal of Swedish life; but this is a foreign element and mars the characteristic Swedish style. Likewise it would be just as bad for American writers to adopt a Swedish style. Henning Berger is a novelist obsessed with the American attitude toward life.

Denmark is a little country, too small to play a part in European politics and it has developed a comic spirit. In Copenhagen there is an atmosphere of amused tolerance; the country is untroubled; life's problems here seem all to be solved. In such an atmosphere satire and humor flower.

To George Brandeis belongs the honor of piloting his country into modern life and ideas; he led greater nations to appreciate their great men during life.

Danish poetry has been likened to the delicacy of Chinese porcelain; it is characterized by extreme subtilty and exquisiteness.

Danish lyricism has not made a deep impression on Europe; it is so special one cannot dream of translating it,—the most delicate of Europe but the novels are less delicate.

Norway has recently experienced a strengthening of the feeling of unity in the nation due to the increase of her railroad systems. Ibsen and Bjornsen are well known writers but of a time removed; today Norway is so intent on welding her own people into one there is no time for the world outside. Her best writers employ dialect; all their speech is tinged with the dialect coloring. It is an intimate literature born of the soil.

Norwegian novelists are neither best nor first but Johan Bojer has a peculiar talent for depicting the psychological side of life.

Knut Hamsun is a voice of protest; he protests against the study of forms and types, against what he calls "the pharmaceutical formula," against the themes and bloodlessness of literary art. He alone follows the flowing lines of the artist. He is impatient with the army of the intellectuals and utters strident condemnation of movements of past days.

His constant cry is "Back to nature—back to the land!"

Sigrid Undset is the author of the first historical novel produced in twenty years. Critics have objected that he has put modern people into the costumes and speech of former centuries but even so he has depicted the workings of the human mind of all time.

In this novel he unrolls the history of a woman's soul; its closest depths are laid bare with astounding truth. It is a study of a woman's soul, not from the masculine standpoint of what a man thinks a woman should feel, (of which we have had a plenty) nor from the feminine viewpoint of what she supposed a woman ought to feel (of which again we have had quite enough) out in his hand the woman emerges the full splendid picture of her sex.

The golden age of the Russian novel was from 1855 to 1881. From 1900 to 1910 there are discernible two sections,—the first embracing the interpretors of the intellectualism of the nineteenth century and a second period embracing the modernists.

The development of individualism in morals has changed the face of Russian intellectual life. Nihilism taught the futility of life; death the only reality; the vanity of all human pursuits. This intense realization of death increasingly represents the dying of the old order—the loss of faith in ideals.

The poetry of the symbolists shows symbolism united by mystical and magical attitude toward the world and there is the will to associate poetry to music. On the crest of the wave is Alexander Blok. He has struck a note that finds a response in the great minds. He is transcendental, mystical, and intensely interesting as a poet.

A prophetic group in poetry sprang up about 1917, whose work in some respects is parallel to the symbolists. The younger prose writers are characterized by their striking grotesque language and verbal intensity.

Alexey Tolstoy is anti-philosophical, anti-intellectual and represents the reaction in Russia about 1912. The Petersburg group of poets seem to have a taboo on things in general and have reduced their literature to a craft with emphasis on technic.

About 1920 Russian poetry reached a high water mark, and the greatest is Pasternak. His poetry is new and unprecedented, a fresh expression of experience with a new technic and new vocabulary. It is an instrument of tremendous power and fascination. "My Sister Life" is the title of one of his poems and "Childhood of Luther" is prose.

We must look to Russia for the very newest because life is more normal; in an atmosphere of general calm life becomes humdrum. Literature is called upon to conform to normal. It is difficult to know what book is really greatest but the principal feature is a revival of prose fiction. The main tendencies show it to be devoid of narrative, the subjects taken from the civil war or the revolution, and we note also an absence of the sense of the individual. The emphasis is upon the group, the nation. "My Native Land," by Artsybusher is a most notable example of the reaction.

Although the theatre is vigorous there is a lack of dramatists and Russian drama may be called a parasitic growth.

MONSIGNOR M'CORMICK WILL BE INVESTED SUNDAY

Of interest to his numerous friends and acquaintances in his native city of Norwich is the announcement of the coming investiture of Right Rev. Patrick J. McCormick, Ph.D., of the Catholic University of America. Msgr. McCormick, recently appointed domestic prelate to His Holiness, Pope Pius XI, will formally receive the insignia of his office Sunday, December 8. The ceremonies, according to Right Rev. James H. Ryan, rector of the university, will taken lace at 10:30 a. m. in the national strine of the Immaculate Conception. The Most Rev. Michael J. Curley, chancellor of the university, will officiate.

The preacher will be Right Rev. Maurice F. McAuliffe, D. D., auxiliary bishop of Hartford.

Msgr. McCormick at present is professor of education at the university. He went to the institution from the Hartford diocese where, for a number of years, he occupied the post of diocesan supervisor of schools. During that time he made a host of friends throughout the state, all of whom rejoice with him in his signal promotion.

RECEIVER CONFIRMED FOR O. C. WOLFE CO. HERE

William Z. White was confirmed as permanent receiver for O. C. Wolfe, Inc., of Norwich and four months from Dec. 20 was made the limitation for time for presentation of claims, at a short calendar session of the superior court Friday morning at New London, Judge Ernest C. Simpson presided.

Default for failure to plead was entered against the Groton Savings bank and Louis Main in the case of Burrows vs. Croff, et al.

A motion that the receiver be made a party plaintiff was granted in the case of John B. Colegrove & Co. vs. James Colegrove, et al. A motion in this case to file an amended complaint was postponed.

Requests for a termination of statutory continuance and default against non-appearing defendants were granted in the case of Richard C. Davidson vs. James Davidson, et al.

Authority to insure was granted in the case of Jensen vs. New London County Agricultural society.

Judgment for $1,632

Judgment for $1,632.32 was entered in favor of the Winthrop Trust Co. of New London in a foreclosure action against Emily Amanda Vincent of Groton, and Feb. 3, 1930, fixed as the time of redemption.

Judge Takes Papers

Following arguments in which the attorney for the Connecticut company asked that a jury verdict awarding $930.46 to Philogene Beaudette of this city be set aside, Judge Simpson took the papers.

CASES ASSIGNED FOR COMMON PLEAS TRIALS

The following are the assignments for trial in the common pleas court:

At Norwich, Dec. 9—Louise Bilodeau vs Harold Adams, Mikolaz Zieziuewicz vs. Jozef Danilowicz, Charles B. Flint vs. Arthur J. Wirth et al, Romain Beauregard et ux vs. Clarinda Govette, Israel Goldknopf vs. Louise Deitz, Bernice T. Staplin vs. Esther T. Staplin, Norah Di Mauro vs. Chiarina Denicco, et al.

At Norwich, Dec. 14, Estelle Yesilewski vs. Fred Belofoski Jere Downer vs. Eva Andrews, Byren & Weil, Inc., vs. Nutmeg Club Beverage Co.

At New London, Dec. 16, Ida Kalmanowitz, et al., vs. Max Lahn, B. Koskkow vs. Kaill Murad, Henry Ingerfurth vs. Aluminum Mfg. Co., et al. Koon Poy Ou vs. Margaret A. Curtin, et al.

At New London, Dec. 23, Auto Metal Body Co. vs. Hudson Essex Co. Robert Tetrault vs. Plaut-Cadden company. Samuel Katz vs. Irving Weinberg.

CHARGED WITH DRIVING UNDER LIQUOR INFLUENCE

Nicholas J Doyle, R. F. D., No 7, was arrested on Main street about midnight Friday, by Officer Simpson, on a charge of driving while under the influence of liquor. He was booked and held under bonds of $300 for his appearance in the city court this (Saturday) morning.

The officer's attention was attracted by the manner in which Doyle was operating his car.

BLIND MAN CONVICTED OF FIRST DEGREE MURDER

CARLISLE, Pa., Dec. 6.—(AP)—Norman Morrison, blind and recently released from an insane asylum, today was convicted of first degree murder with a recommendation of life imprisonment for the slaying of his former sweetheart, Mrs. Frances B. McBride, on July 12, 1926. The defense filed a motion for a new trial.

Ten days was granted to the defense attorneys in which reasons for a new trial may be filed.

The state had contended that Morrison had shot the woman because she had jilted him and then turned the gun on himself, inflicting wounds which left him permanently blind. Upon his release from a local hospital a sanity commission adjudged Morrison insane and he was sent to the state hospital at Harrisburg. Recently Morrison was released from the hospital at Harrisburg when he was found to have regained his sanity. He immediately was charged with the murder of Mrs. McBride.

The defense contended that Morrison was insane at the time of the shooting.

The jury deliberated three and a half hours.

HELD AS SUSPECT IN ROBBERY OF FIVE BANKS

ST. CLAIRSVILLE, Ohio, Dec. 6.—(AP)—Believed to be one of the last active members of the notorious Chapman-Anderson gang of bandits, Joe White, 38, Boydsville, O., was held in jail here tonight as a suspect in the robbery of more than $200,000 from five Indiana banks.

Ralph W. Probst, prosecuting attorney at Columbia City, Indiana, said White was a former associate of Gerald Chapman and Dutch Anderson and had been arrested at Muncie, Ind., in 1925 in the search for Chapman, who was wanted at New Britain, Conn., for the murder of a policeman.

White and two companions, Joe Taylor, 28, Chicago, and William King, 27, taxi driver of Wheeling, W. Va., were arrested at White's home today by Belmont county and Indiana authorities.

Prosecutor Probst said that White also had been an associate of Turk Brennan and Curley Davis in bank and mail robberies and had associated with Bill Boven, Toronto, Ont., in a robbery of a mail train there.

EKONK

(Sterling Hill)

Winter arrived Monday, covering the ground with 4 inches of snow.

Aldo Giannio, 21, of Torrington, one of the men employed by the road construction company, was fatally injured by a steam shovel while engaged in work Monday at Ekonk. He died soon after reaching the W. W. Backus hospital in Norwich.

Mr. and Mrs. Charles Tanner, accompanied by Mr. and Mrs. Edwin Gallup and Mr. and Mrs. Clark Gallup attended the funeral Friday of Miss Marcia C. Stanton at Norwich.

Mr. and Mrs. George Tanner entertained all their children and grandchildren on the recent holiday, the party numbered 18.

Mr. and Mrs. James Congdon spent Thanksgiving with their son Frank and his family in Plainfield.

Mr. and Mrs. John Tanner spent the holiday with the former's mother, Mrs. Abby Tanner.

Mr. and Mrs. George Gallup enjoyed a turkey dinner with their son, Carl and his family, at Plainfield.

Gilbert Randall has secured employment in Providence.

The Ladies' Aid society of Sterling Hill met in the vestry Tuesday afternoon and tied a comforter which was immediately sold and presented to the president, Mrs. Adelbert Gallup. Miss Miss Florence Douglass was hostess and served sandwiches, saltines, cookies and tea, also home made candy.

Mr. and Mrs. Henry Congdon and family were dinner guests of Mr. and Mrs. Benjamin Gallup of South Voluntown Sunday.

Rev. Lydia Hartig is spending several days out of town.

USED CARS WANTED
HIGHEST PRICES PAID
CASH WAITING
STAR GARAGE
PLAINFIELD, CONN.
Open Evenings. Phone 1[illegible]

We Will Help You DECORATE YOUR HOMES FOR XMAS AND NEW YEARS!

How about some Candle Lights for Your Windows? Our supply is complete at present and we can fill orders promptly.

We Will Give $5.00 in Gold

to the person having the most attractively lighted home during the holidays. The judges of this contest are Mr. Charles W. Taggart, Dr. Hugh B. Campbell and Mrs. Archibald Mitchell, Jr.

— THE —
EATON CHASE CO.
129 Main Street.
Phones 173-174

NURSING MOTHERS
TAKE COD-LIVER OIL
The PLEASANT way
SCOTT'S EMULSION

JOIN OUR CHRISTMAS RADIO CLUB NOW!
$1.00 DOWN
$1.00 WEEKLY
Membership Limited
VICTOR — GULBRANSEN
ATWATER KENT
MAJESTIC — GREBE

KELVINATOR
REFRIGERATORS
MAYTAG WASHERS
GULBRANSEN PIANOS
VICTROLAS

The Hanover Cleveland Company
Serving Norwich Since 1906

Old Company's Lehigh Anthracite means Safe, Economical Heat

Tune in the OLD COMPANY'S SINGERS every Sunday, 6.30 p.m. WEAF & Assoc. N. B. C. Stations

OLD COMPANY'S LEHIGH ANTHRACITE

Fits or Epilepsy

Sufferers, Try Free a safe, reliable treatment, not a cure-all, but recommended by hundreds of satisfied users, most of whom were enabled to attend school, work, and enjoy life. No Money Asked: Just send today name, age and case history, and a large treatment, with diet list, will be sent absolutely free for you to test.

DR. FRED E. GRANT CO.
797 Davidson Bldg., Kansas City, Mo.

PAZO for PILES
QUICK RELIEF

ORDER A SUPPLY NOW FROM THE
Shetucket Coal & Lumber Co.
ONLY LOCAL DEALERS
Phone 2208

CONDUCTOR H. L. MARVIN, NEW LONDON, FOUND BESIDE TRACK AT MYSTIC

(Special to The Bulletin.)

NEW LONDON, Dec. 6—Homer L. Marvin, freight conductor in the employ of the New Haven railroad, residing at 129 Montauk avenue, was seriously injured this evening, in a manner not definitely known to officials of the railroad. Although Marvin sustained a crushed left arm and an injury to his head, the outcome of the injuries could not be foretold tonight at Lawrence-Memorial hospital, to which institution Marvin was taken as soon as possible after he had ben found lying beside the tracks at Mystic. Marvin is married and has been in the employ of the railroad about 30 years.

Marvin was conductor on a work train and his duties were concluded about 5:30 o'clock when the train was put up at Mystic. After the train had been backed to a siding the train crew found Marvin lying alongside the rails, his left arm crushed near the elbow and a deep gash on his head. Medical aid was summoned and on the arrival of the train from Providence at 6:30 o'clock, Marvin was placed aboard it. Reaching New London, Marvin was placed in the hospital ambulance which had been summoned and taken to the institution, where this evening the crushed arm was amputated near the elbow. The extent of the head injury will not be determined before tomorrow.

It is not known whether Marvin slipped and fell beneath his own train or was struck by a light engine that passed his train while it was being moved to the siding. The light engine was en route from New London to Mystic and the engine crew denied any indication of Marvin having been struck by the locomotive.

Stanley Lisa, about 11, residing at 19 Clover court, in attempting to cross Jay street, near Franklin street, this afternoon ran against the side of an automobile driven by Alcide Hadley, 21 Shaw street. The boy was knocked down, but sustained injuries no more serious than scratches and bruises.

Mrs. Rakosky, 27 Waller street, made complaint to the police today that her child's sled had ben stolen from the yard Wednesday night.

FUGITIVE SALVATORE FRANK SPOTTED BY TRAFFIC COP

(Special to The Bulletin.)

NEW LONDON, Dec. 6—Salvatore Frank, formerly of Pawtucket, was arrested here today by Patrolman Albert Iverson charged with being a fugitive from justice. He was locked up and later was delivered into the custody of the state police, who took Frank back to Pawtucket, where he will be tried on a charge of assault and battery. Frank, nearly a year ago, engaged in a fight with Patrolman Sheldon, of Pawtucket police department, and in the battle the officer was beaten. Frank escaped and a request to various departments was made to be on the lookout for the fugitive. Today while Iverson was doing traffic duty corner of State and Main street, he noticed a pedestrian who tallied with Frank's description and upon questioning the latter admitted being the man sought. He was then arrested.

A resident at 24 Cottage street tonight made complaint to the police that an automobile had been parked in front of that house for four days and said that the registration of the car was Connecticut, L-7372.

Genaro Gentilella, son of Mr. and Mrs. Joseph Gentilella, of 848 Bank street and Miss Maria Pagliarini, of Cranston, R. I., have filed marriage intentions at the office of the city clerk of Providence, R. I. The wedding will be solemnized this month.

Body Sent to Georgia

The body of Archie McClung, U. S. Coast Guard, who was fatally burned when flimsy clothing he wore was mysteriously ignited at the coast guard academy Wednesday afternoon, was taken from an undertaking establishment this evening to the union station under military escort. The body was placed on the Federal express for Columbus, Ga., where the funeral and burial will be held.

Reuben eBnnett, U. S. Coast Guard; Miss Lydia Longacde of New York and Lowe and Mrs. Anthony Stobb and infant son, 48 Belden street, patients at Lawrence-Memorial hospital, were discharged today.

HABAREK HEAVILY FINED, KORKECZ FINED AND JAILED

(Special to The Bulletin)

NEW LONDON, Dec. 6.—Bleslaw Habarek, 142 Winthrop street, and Witold Korkecz, 89 Corliss street, Providence, were tried for violation of the liquor law, the former charged with possession and keeping with intent to sell and the latter with transportation. Habarek was fined $200 and costs on each of the two counts, while Korkecz was fined $200 and costs and sentenced to ten days in jail. The police had long had the Winthrop house under surveillance, for it was known that Habarek was selling liquor there, but evidence by which a conviction could be established was not obtainable. For several nights the police maintained a watch on the premises, for it was known that Habarek received frequent deliveries of alcohol by automobile. This morning at 6:30 o'clock, Sergeant Samuel Hick and Automobile Patrol Officer Elwood Bailey were watching the house, when Korkecz drove up in an automobile. The officers went to the auto before the driver could remove his load and found two five-gallon cans filled with alcohol. Korkecz was arrested and when a search of the house was made additional liquor was found. It is claimed that Korkecz has been making a practice to deliver alcohol two or three times weekly to the Winthrop street house, but it was not until this morning that police were on hand when the shipment was about to be delivered.

GALES FERRY GIRL MARRIED BY METCALF AFTER COURT

(Special to The Bulletin)

NEW LONDON, Dec. 6.—Charles Metcalf, 13 Cedar street, and Miss Nellie Payne, of Gales Ferry, were presented on a charge of lascivious carriage. They were given suspension of judgment by Deputy Judge McGarry for the couple assured the court that they would get married without delay. They kept their promise, for immediately following court, Metcalf and the young woman went to the office of the city clerk and procured a marriage license, then proceeding to the parsonage of the First Church of Christ where they were united in marriage by Rev. J. Romeyn Danforth. Metcalf and the young woman were arrested by State Police ficer John Smith last night at Metcalf's home, where they had been residing as husband and wife.

Ronald McCarthy and Michael J. Hern, charged with breach of the peace, were given suspension of judgment. McCarthy and Hern were found fighting on Howard street last night by Patrolman John Foley and to gather them in the officer was compelled to call upon a civilian for assistance.

Two cases of intoxication were tried. One man was discharged and the other was given suspension of judgment.

New York Driver Too Speedy

Henry Howard, 57 West 74th street, New York, was arrested in Groton this morning by State Police Officer Charles Hill, charged with reckless driving. He furnished a cash bond for his appearance in the Groton town court Monday morning next at 9 o'clock. Howard was detected driving at a fast rate of speed on Thames street and when overtaken by Hill, Howard had passed intersecting streets and traffic signals with an utter disregard of the law and the safety of pedestrians or occupants of other automobiles. When ordered to stop, Howard was driving at a speed in excess of 50 miles an hour.

ABANDONED HIS CAR—LEFT IT IN MONTVILLE

Frank Larkwood, submarine base, was arrested in Montville last night charged with violation of the state motor vehicle law in abandoning his auto on the public highway longer than 24 hours. He will explain in the Montville justice court Monday afternoon next at 2 o'clock. Larkwood left his car indefinitely beside the highway.

Sailors Pay for Whoopee Drive

In the Groton town court today, William Fleeman, submarine base, charged with driving while under the influence of liquor, was fined $100 and costs, the latter amounting to $14.55. He could not pay, but the court granted a continuance of the case in order that the sailor could obtain the money. Two other sailors, George Gleason, of U. S. S. Henley and Robert McKail, submarine base, who were in the automobile driven by Fleeman, were charged with intoxication and each was fined $3 and costs of $18.10. McKail and Gleason paid. Fleeman was driving his auto in a westerly direction and, at Trail's Corner, the driver lost control of the auto when a car driven by Gershon Cammasar, 19 Bayonet street, and proceeding in an opposite direction approached. Before Fleeman could get his car under control, it crashed with Cammasar's auto and caused considerable damage. The state police barracks, Groton, were notified and Officer John Smith, who made an investigation, arrested Fleeman and his companions.

At the meeting of Joynt assembly, Catholic Ladies of Columbus, held in Eagles hall last night, the following officers were elected: President, Mrs. Mary Herlihy; honorary president, Mrs. Winifred Cables; vice-president, Mrs. Joseph McQuillan; recording secretary, Mrs. Mary E. Sullivan; financial secretary, Mrs. Mary E. Sullivan; treasurer, Mrs. Annie T. Henley; mistress-at-arms, Mrs. Mary Martin; sentinel, Mrs. Bridget Saunders; auditors, Mrs. Ellen Spellman, Mrs. Elizabeth Noonan and Mrs. Catherine McCarthy; trustees, Mrs. Mary Murphy, Mrs. Catherine Horan, Mrs. Catherine Quill.

The December meeting of the auxiliary to Masons was held last night in Union lodge rooms and officers were elected, as follows: President, Mrs. John Aitchison; vice-president, Mrs. Walter Talbot; secretary, Mrs. Birt O. Fowler; treasurer, Mrs. George Paton. The officers will be installed Jan. 3.

Mr. and Mrs. Norman M. Ruddy, of Montauk avenue, have left for the west coast where they will spend the winter.

FUNERALS

George S. Kelly

The funeral of George S. Kelly, formerly of New London, who died at his home in New York, was held this morning at 9 o'clock at St. Mary's Star of the Sea church and was attended by a large gathering of mourners. The high mass of requiem was sung by Rev. Michael Reagan. The bearers were Charles J. Ducey, Andrew J. Collins, John Flaherty, Edward T. Corcoran, Sterling King and Michael O'Connell. Burial was in St. Mary's cemetery.

John Wesley Fordham

The funeral of John Wesley Fordham, of Crescent beach, was held this morning at 10:30 o'clock at 15 Masonic street, the services being conducted by Rev. Charles E. Spaulding, pastor of the Methodist Episcopal church. The body was forwarded to Mr. Fordham's former home in Sag Harbor, for burial tomorrow.

OBITUARY

Mrs. George R. Morris

Mrs. Lillian Carroll Morris, 65, wife of George R. Morris, died this morning at her residence, 143 Ocean avenue. Besides her husband, Mrs. Morris is survived by a son, George R. Morris, Jr. She was a member of the Second Congregational church and of several social and benevolent organizations. Mrs. Morris had been in failing health for several months. She was born in New London, March 12, 1864, the daughter of Leonard and Mary Squire Carroll.

Cornelia L. Stevens has sold to Henry S. Dorsey administrator of the estate of Edward Stevens, a house and lot on Crystal avenue.

Commissioner of Motor Vehicles Robbins B. Stoeckel today ordered the suspension of the drivers' licenses of Harold L. Parks, 46 Raymond street and Harold C. Bolton, 439 Ocean avenue.

Automobile Patrol Officer Elwood Bailey early this morning discovered a water pipe burst in the Leiper garage, 617 Broad street. An effort was made to locate the owner of the building, but he could not be found so that water entered the interior of the structure throughout the night.

Robert Keefe, 20 Bellevue place, reported to the police this morning that during last night a thief went to the rear porch of his home and stole a sled that was used for the pleasure of his children. Mr. Keefe had the same experience a year ago.

An automobile owned and driven by Francis DeGange, 60 Ocean avenue, in being backed to a place of parking on State street, near Main, this morning struck and knocked down Miss Ethel Manowitz. The young woman escaped injury however, other than sustaining bruises.

CONROY IS GIVEN FINE FOR THURSDAY NIGHT'S BUMPS

Frank Conroy, submarine base, residing at 125 Thames street, Groton, was in the police court this morning charged with evasion of responsibility. He pleaded not guilty, but the court ruled otherwise and Deputy Judge John McGarry imposed a penalty of $75 and costs. Conroy was driver of a Chrysler roadster, which is listed in the name of his wife, Mary R. Conroy, last night and was accompanied by another sailor. On the westerly approach of the Thames river highway bridge the auto collided with and damaged the auto driven by Mrs. Ida L. Morris, 214 Huntington street. Instead of stopping, Conroy speeded away and continued to Groton. A short time later, while returning to New London and while on the west end of the bridge the auto crashed against a car driven by John Bartolotta, U. S. Coast Guard academy. Conroy did not have an opportunity to repeat his speeding away for Bartolotta's car was directly ahead of the colliding auto, while a bus was behind it. Conroy agreed to accompany Bartolotta to a service station for the purpose of determining the extent of damage done, but at Crystal avenue and Main street, he changed the course of the auto and disappeared. When Bartolotta and Mrs. Morris both made complaint against Conroy a watch was kept for the driver, whom Bartolotta claimed was intoxicated, and Conroy was arrested in Groton by State Police Officers Charles Hill and Edward Wallin.

ANNOUNCEMENTS

Breed Theatre.

When "Hot Stuff" opens tomorrow night at the Breed theatre those who have admired the inimitable antics of Louise Fazenda in silent moving pictures will be able to hear her voice on the Vitaphone.

"Hot Stuff" is a talking picture starring Alice White. It is a snappy picture of modern college life and tells that all the reckless gaiety and well-known "speed" is merely for show purposes.

Miss White, who will be remembered for her striking work in "The Sea Tiger", "The Private Life of Helen of Troy", "Harold Teen", "Naughty Baby" and "Show Girl, has now attained full-fledged stardom, and "Hot Stuff" is an ideal vehicle for her talents.

It is a story of college life, adapted from the romance "Bluffers," by Robert S. Carr. Miss White portrays a little country girl who goes to college and proceeds to become very "hot" with the students there.

Mervyn LeRoy, the young director who handled the megaphone on "Harold Teen", also directed "Hot Stuff." William Bakewell, another young player who scored in "Harold Teen" is the leading man. Louise Fazenda has a comedy role, and a splendid supporting cast, headed by the charming Doris Dawson, is seen.

"Hot Stuff" is said to be ideal entertainment for the tired business man or anyone else.

ANNOUNCEMENTS

Palace Theatre.

Once again Pauline Frederick, native of Norwich is to be seen at the Palace theatre. Beginning today for four days she is playing here in the star role of the cast of "The Sacred Flame," a powerful emotional drama of English life. Supporting Miss Frederick are Conrad Nagel, William Courtenay, Lila Lee and other distinguished motion picture stars.

Conrad Nagel is cast as the wounded aviator son of the star, Colonel Maurice Taylor, a young ace of the Royal Flying Squadron who marries Stella Elburn at a fashionable London church. After the wedding the party go to Croyden airdrome where, in tuning up the motor Taylor is struck by the propellor and disabled. For three years he is confined to a wheel chair devotedly served by his wife and by Nurse Wayland who apparently hates her.

Then from South America comes Colin Taylor, Maurice's brother. Maurice insists that he entertain Stella, and he does. In fact so successful is his method of entertaining that, several months later, when Colin is compelled to return to South America, Stella plans to elope with him But when the pair hear Maurice tell how he regrets his illness and how he wishes he had been killed outright, they become conscience stricken and decide not to carry out their illicit plans. The following morning Nurse Wayland, who secretly loves Taylor, announces that he has been murdered in the night?

Thus the stage is set for a sensational mystery—a mystery before it is solved, that brings out an astonishing view of the cross-sections of passion, emotion and lust within that English household. It is amazing and revealing—this picture, "The Secret Flame," and it carries a moral as pointed and as terrible as the barb of a wasp.

ANNOUNCEMENTS

Broadway Theatre

In one of the most amazing roles ever portrayed on stage or screen, that of a man obsessed by his own importance and the victim of two conflicting personalities, first that of an arrogant, self-sufficient master, bullying his way to the top, shouting, ranting, abusing everyone, and a moment later, the kindly friend and companion, gentle as a woman, compassionate, understanding, Erich von Stroheim rises to the heights of dramatic power in "The Great Gabbo," the astounding all-talking drama opening at the Broadway today. The brute nature of the man is a mask, worn in a pathetic attempt to deceive not only the world but himself, but his real nature asserts itself in spite of all his efforts, speaking his soul through the rubber lips of his ventriloquist's dummy. The effect of the two natures battling every moment for supremacy is wonderfully dramatic and forms the basis for a strong emotional drama, at which Von Stroheim is a past master. Finished, perfect in mannerism and gesture, his facial expression a delight to watch, "Von" establishes himself again as the master character actor of the screen, rising to new heights in this, his first talking effort. Betty Compson is a perfect foil for his brutality and displays new talent as a singing and dancing artiste. An enormous cast of 500 adds to the authenticity of the massive stage scenes, many of which are in exquisite colors, and the musical setting, played by a symphony orchestra of 125 is superb. A new talkie star is born in this picture in Margie (Babe) Kane, a romping, stomping, pouting soubrette with plenty of ginger and class. The latest Paramount sound news is also shown, together with "Our Gang" in their all-talking comedy scream "Railroadin'."

Concert Lotus Quartet.

Those who attend the concert in Masonic temple on Tuesday evening, Dec. 10, will be afforded a rare treat by the Lotus quartet of Boston. An added feature of the evening will be the solo work of Mr. Eugene Cowles, composer of the well known and famous song "Forgotten". Mr. Cowles is now a member of this quartet and will appear in Norwich with them. The personnel of the quartet is as follows: Mr. Robert Martin, Mr. William Hicks, Mr. Melvin Crowell, Mr. Eugene Cowles.

A splendid program is always presented by the Lotus quartet and with the added assistance of the dramatic reader an enjoyable evening is assured.

Feature Moving Picture at Y. M. C. A.

The adult public are cordially invited to the local Y. M. C. A. gymnasium on the coming Sunday afternoon at 4 o'clock. The management has been very fortunate to secure the unusual feature moving picture entitled "Four Sons". The first part will be shown tomorrow and the second part on the following Sunday. The participants in this impressive picture include Margaret Mann, Francis Bushman, James Hall, Charles Morton, George Meeker and June Collyer.

Briefly, it is the simple, intensely human story of a mother and her four sons. The theme is faith—the faith of the mother in humanity. In spite of all the troubles that beset the mother in all her confidence remains unbroken. She is torn between her sons in the German Army and her one son in the American army. With the exception of one scene on the battlefield, in which brother fights brother, the war itself is not projected into the story, except as an off-screen background.

Rather it is the story of a mother the sons leave behind, her struggles and her heartaches, told with honesty and simplicity and at all times with the utmost dramatic effect.

A special invitation is extended to the adult public, and youth fifteen and over will be admitted.

A good wife maketh a good husband; the bad ones are self-made.

ANNOUNCEMENTS

Christian Science Services

Wednesday evening meeting, 7:45. The reading room, 40 Main street, is open every day except Sundays and legal holidays, from 3 to 4:30 p. m.

Christ Episcopal Church

At Christ Episcopal church the week day service is Thursday morning at 10 o'clock with holy communion.

Next Week at Park Church

Sunday, 7, young people's service.

Monday, the Men's club are entertaining with a Ladies' night.

Tuesday, 7:15, Troop 12, boy scouts' meeting.

Wednesday, the Home Service Sewing unit will meet at the home of the pastor's wife, Mrs. Theodore M. Shipherd, on Williams avenue, at 3.

Friday, 3 p. m., the regular monthly meeting of missions department will be held. Subject: An afternoon of thoughts, experiences and souvenirs gathered from home and abroad by members of the federation. Tea will be served.

Next Week at Central Church

Tuesday—3:00 p. m., Woman's prayer circle. Leader, Mrs. Henry Geer. 7:45 p. m., Inter Se meeting with Frances Bushnell.

Wednesday—3:30 p. m., Sewing school.

Thursday—4:00 p. m., Week day church school; 6:15 p. m., Council of Sunday school teachers' meeting; 7:45 Meeting for prayer and conference.

Friday—7:00 p. m., Pioneer meeting; 7:30 p. m., Open meeting of the Woman's league in the assembly hall.

Next Week at United Church

All members of the Sodalitas are urged to attend the regular meeting to be held at 7:30 Monday evening, in the junior department rooms of the church school, to prepare the Christmas gifts for shut-ins.

Charitable circle of King's Daughters will meet on Tuesday afternoon at 3:30, in the junior department rooms of the church school to tie two quilts. Members are asked to bring with them a basket supper and come prepared to stay for an evening. A full attendance is especially desired.

The girl scouts will meet at the Community house promptly at 3:45 on Friday afternoon.

The girls' chorus meets as usual, at the Community house at 6:45 p. m. on Friday.

The entire church family is invited to the Christmas meeting of the Guild to be held at the Community house at 8 o'clock on Friday evening, members of the Sodalitas being the special guests at this time. A unique and beautiful program, A Biblical Drama, "The First Christmas Gift," by William Ford Manley, has been arranged, this to be followed by refreshments and a social hour.

The Brownies meet at the Community house at 2:30 on Saturday afternoon.

All members of the Junior Home-Time are invited to the Community house from 4 to 5:30 on Saturday afternoon, for the regular monthly party.

Woman's City Club

The parliamentary law class holds its second meeting Monday, Dec. 9, at 4 p. m. The twenty members now comprising this group are finding Judge Arthur Libby's lessons most interesting and helpful. On Monday, Judge Libby will explain the rules governing the making of motions. In later lessons the class will have an opportunity to put into practice the knowledge that they have acquired. It is not too late to join this class and any club member deciding to do so will find the course of great practical use.

Temperance Advocate—If you give up drinking beer you will live to be 80.

Villager—It's too late for me to do that.

Temperance Advocate—Not at all.

Villager—But I am 81 now.—Montreal Star.

Conquerors of the POLE

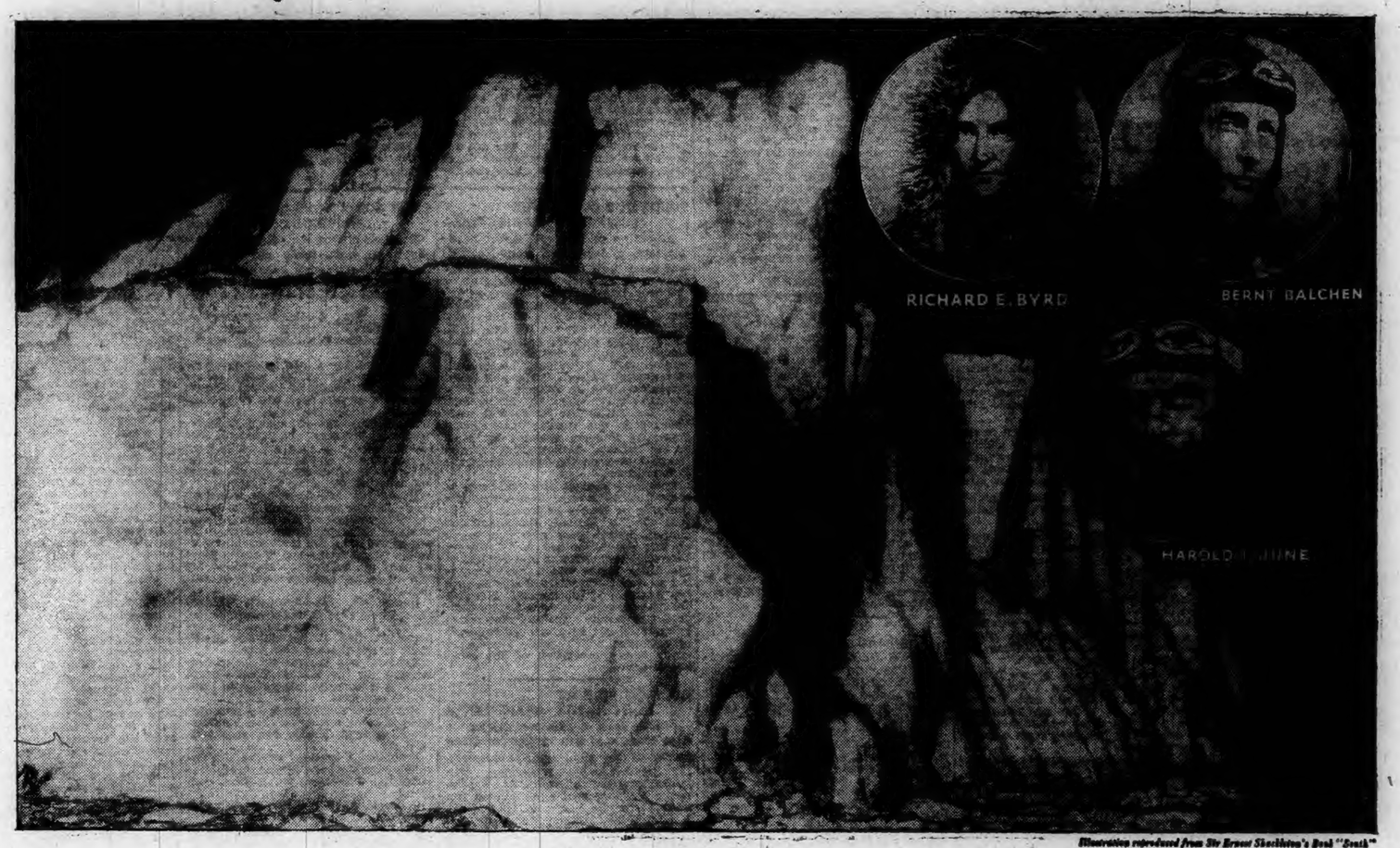

Illustration reproduced from Sir Ernest Shackleton's Book "South"

TYDOL GASOLINE and VEEDOL MOTOR OIL

Eighteen hours of the most difficult and hazardous flying ever undertaken . . .

But not a miss in their motors.

Climbing desperately up the slopes of glaciers—tossed by gusts of winds from mountains of ice . . . up-up-up 11,500 feet to the frozen polar plateau.

But not a miss in a motor.

"It was an awful looking place . . . a wicked place for an airplane to be."

Motor failure meant . . . better not think about it.

VEEDOL Motor Oil and TYDOL Aviation Gasoline brought them safely through.

The Byrd Expedition also took a supply of *Hi-test* TYDOL to the Antarctic.

What more convincing evidence for car owners that *Hi-test* TYDOL, Tide Water's great, green, motor car gasoline, and VEEDOL Motor Oil are the ideal combination for winter!

Hi-test TYDOL gives instant starting and quick acceleration. These are the qualities of a high-test gas.

Before the South Pole Flight we radioed: "How are *Hi-test* TYDOL and VEEDOL Motor Oil performing?" Back came this reply from Little America:

"*Hi-test* TYDOL starts immediately, even down here. VEEDOL Motor Oil also giving splendid results."

Fill up your tank with *Hi-test* TYDOL. Drain and refill your crankcase with VEEDOL, and be . . . "Ready to Go at 10° Below."

TIDE WATER OIL SALES CORPORATION, Quaker Hill, New London, Conn. Tel 4389, New London

WESTERLY

BRADFORD MANAGEMENT WILL NOT TREAT WITH UNION

(Special to The Bulletin)

WESTERLY, R. I., Dec. 6.—At the plant of the Bradford Dyeing association a calm prevailed Friday similar to that which precedes a storm. International Vice-President John Powers, of the Textile union, addressed a mass meeting of the strikers in Burdick hall at 3 p. m.

It is understood that Monday of next week occupants of mill tenements who have not returned to work will have notice from the mill management that their homes are desired for workers who will be employed in the mill. The management has announced that it will hear a committee from the mill workers, but no recognition will be given the union. Since the strike was called for recognition of the union, it would seem that management and workmen are as far apart as ever.

LAWLESS MOTORISTS TAXED FINES AND COSTS OF COURT

Judge Oliver H. Williams held a short session of the Third district court Friday morning when business was disposed of as follows: New writs entered before the calling of the docket—M. Louise Euell vs. Daniel Webster Jackson, trespass and ejectment. Attorney S. H. Davis asked by agreement of counsel a continuance of one week for trial. F. J. Bestang vs. Thomas Saddow and J. C. Tucker vs. Cyrus Williams, each continued one week.

Trial docket—State, Howard C. Lewis, department of state police vs. William M. Rosenfield, 8 Maywood street, Roxbury, Mass. Defendant pleaded nolo. Trooper Lewis told the court that at 4:35 p. m., Dec. 5, the accused operated a Chevrolet truck on the Noose Neck Hill road at a rate of speed greater than reasonable and proper, having passed four cars at Hopkinton City and driving down Brightman Hill, when it was covered with ice, at 49 miles an hour. The trooper stated that the truck swayed from side to side as it descended the hill and on-coming autos were forced to put on brakes and go onto the shoulders of the highway. Rosenfield was given a fine and costs amounting to $35.

Abraham Miles, of Cambridge, Mass., was charged with operation, at an unreasonable rate of speed, of a motor truck of J. Rosenfield, who accompanied him, Dec. 5, on the Noose Neck Hill road through Hopkinton City and down Brightman Hill when the trucks were about a hundred feet apart, the other truck being driven by the boss' son. The accused said that he had operated for 15 years and told the court that his plea was nolo, as it had been once before. In setting a fine of $50 and costs, Judge Williams asked in the language of the football player if there was good interference on the part of the accompanying trucks and if the one which followed was able to follow through the hole in the line of cars passed.

On the civil docket, the case of Alfred J. Homann vs. Francis J. Sypher was marked settled without costs.

Judge James O. Watts, of Wakefield, R. I., was in court to ask in the trespass and ejectment case, John C. Deering vs. Carrie F. Brown, that a default be declared and an execution be issued.

MRS. BEDFORD LEAVES NORWICH-PLAINFIELD KIN

Funeral services were held Thursday in River Bend chapel for Mrs. Amelia Bedford, 82, widow of John Bedford, who died Tuesday at the home of her daughter, Mrs. A. G. Reed, in Lawrence, Mass. The service was read by Rev. G. Edgar Tobin, rector Christ Episcopal church. Members of the family were bearers. Mrs. Bedford was born in England and came to this country at the age of seven. She made her home in Westerly for a number of years, but since the death of her husband five years ago, had lived with her daughter in Lawrence. Besides the daughter in Lawrence, Mrs. Bedford is survived by a sister, Mrs. Lydia Morgan, of Westerly, with whom she lived for a time, and a sister, Mrs. Samuel Wibberley, of Plainfield, Conn. She also leaves three brothers, Nathan Exley of Plainfield, Conn., Matthew Exley of Norwich Town, Conn., and Albert Exley of Preston, Conn., and two grandchildren.

ST. MICHAEL'S THEATRICALS MET WITH GREAT FAVOR

Received with enthusiasm, both Thursday and Friday evenings, was the dramatic production, "Cinderella Goes to Market," presented by St. Michael's players under the auspices of the Ladies' Catholic Benevolent association in St. Michael's hall. The cast was made up of members of the church, coached by Miss A. Jessie Hughes. It included the following: Chang Fu, played by Myles Brennan; Granny Bohne, A. Jessie Hughes; Judith Bohne, Blanche M. Hughes; Willard Wood, Hector Richards; Margaret O'Reilly, Mary Driscoll; Alice Height, Mary Whalen; Gene Tryne, Gertrude Coffey; Lord Cyril Ballantrae, Maurice McGuinness; Jimmy Brayden, Floyd Lamb; Forrest Arnold, Joseph Keane.

Committees in charge of the play were: Manager of scenery and staging, Myles Brennan; assistant stage managers, Thomas Ibison, Thomas Hughes; electricians, Robert Spellman, John Kelliher; publicity manager, Maurice McGuinness; tickets and advertising, Mrs. Mary Parkinson, Mrs. Katherine Devine, Mrs. Sarah Learn, Mrs. Catherine Twomey, Mrs. Helen Bricker, Mrs. Mary Brophy, Mrs. Aileen Shawyer, Mrs. Joseph Whalen, Nellie Sullivan, Madeline Devine, Nellie Keefe.

Difficulty was experienced, Friday morning, by the captain and crew of the big oil tanker, Oswego, which made its maiden trip up the Pawcatuck river last Tuesday morning, when the craft started on its second voyage up the river to discharge a cargo of gas at the yards of the Standard Oil Co. on Mechanic street. The tanker came just entering Little Narragansett bay when it struck fast on the mud flats near the Folly. It was after 12 o'clock when the tanker freed itself as the tide was rising and it then started across the bay to head up the Pawcatuck river. The tanker went on the mud bank some time after 10 o'clock.

The following officers were elected at the annual meeting this week of Societa Di M. S. Cittadini Calabro Americani, held in Stillman hall: Antonio Azzinnari, president; Demetrio Turano, vice-president; George P. Toscano, treasurer; Angelo Morrone, treasurer; Antonio Trebisacci, financial secretary; Frank A. Toscano, corresponding secretary; Faraco Stefano, Frank Ferrare, Angelo Siciliano, trustees; Marchese Luigi, De Marco James, Alico Salvatio, Broccolo Nicola, Simone Michele, arbitration committee; Anthony Azzinnari, G. P. Toscano, F. A. Toscano, G. Mazzarella, D. Turano, benevolent committee.

FUNERALS

Rosanna Holliday

Friday morning the funeral was held from the home of Mr. and Mrs. Francis Holliday, 149 Granite street, of their 13-year-old daughter, Rosanna. State health officers granted permission for a public funeral after visiting the Holliday home and investigating the girl's death, with the understanding that the body would be placed in a sealed casket. Requiem high mass was celebrated at the Church of the Immaculate Conception by Rev. J. F. Vincent, S. M., who also read the committal service at St. Michael's new cemetery. Following the mass, Martin Spellman sang Hymn to the Sacred Heart. The bearers were: Thomas, Harold and John Holliday, William Dolan, John Joyce and James Foley. Pupils from the parochial school and members of Miss Holliday's class at Elm Street school attended the services at the church and there were beautiful floral tributes.

Mrs. Joseph Sidebottom

A prayer service was held Friday morning for Mrs. Joseph Sidebottom at 10:30 o'clock at her home by Rev. G. Edgar Tobin, rector of Christ church. The body was then taken to Ashton, R. I., where funeral services were held Thursday afternoon at St. John's church, with burial in St. John's cemetery. The bearers were Fred Collins, Albert Fish, Robert Crawford and John Sidebottom. A large number of relatives and friends attended the services, and there were beautiful flowers.

Westerly Square and Compass club, No. 176, National League of Masonic Clubs, Clifford T. Barber, of Potter Hill, president, will hold its meeting Monday, Jan. 6, in its rooms in the Potter-Langworthy block. A slate of officers as posted and named by the nominating committee, to be voted on at that time, is as follows: President J. Russell Oppy; vice-president, Charles M. Lamb; secretary, Byron C. Taylor; treasurer, Lewis Stanton; directors, Harold D. Livingstone (3 years), L. Ward Alger (2 years); auditing committee, William R. Chapman, Charles A. Freeman. The members of the nominating committee were George E. Broughton, Edwin K. Parker, Howard D. Leonard, L. Ward Alger and Robert P. Mitchell.

Tuesday evening of next week, at the club rooms, a duplicate whist match will be played between representative players of Norwich and Westerly. William T. Stillman will be captain of the Westerly club team of players, the Norwich card artists coming from the Arcanum club.

The third Westerly game in the bridge whist tournament between the team of the Westerly square and Compass club, William T. Stillman, captain, was played in the Potter-Langworthy block club rooms with the bridge whist team of the Arcanum club of Norwich Friday evening.

Farquahar Smith motored Friday afternoon to Cromwell, Conn., on business.

Judge William A. Wilcox has returned from New York.

William Mitchell has returned, after several days' visit in Philadelphia.

Mrs. Francis M. Johnson left Westerly the past week for a visit over the holidays in Montreal with her cousin, Mrs. Forrest Leslie (Gladys Wilcox, of Westerly).

Constable Charles A. Fuller, of Wyoming, was court officer Friday morning in the absence of Sheriff Fred T. Mitchell, on duty at the superior court in West Kingston.

One blast of the fire whistle on the Pawcatuck alarm signal system was sounded about 3 a. m., Friday, for cause unknown to the members of the department. A new alarm box is to be installed at the printing press works of the C. B. Cottrell & Sons Co., which has turned in several false alarms recently.

Men in the employ of the South County Public Service Co. were completing the stringing of light wire along the sidewalks of the business streets of Westerly and Pawcatuck Friday. Along these wires will be carried the festoons of electric lights to be burned during Christmas week.

MYSTIC

PETER FLYNN ADVANCED TO BE ROSSIE CO. MANAGER

Friends of Peter Flynn are pleased to learn that he has been promoted to the office of general manager of the Mystic and Noank plant of the Rossie Velvet Co. Felix Hulser will succeed Mr. Flynn as superintendent.

The Ladies' Aid society of St. Patrick's church held a whist in Columbus hall, with eight tables in play. Prizes were won by Miss R. A. Markle and Frank Richards, Mrs. James Hanley and Arthur Wylie. Cake and coffee were served by the committee, Mrs. John Rossie, Mrs. George McKenzie and Mrs. James Galvin.

A whist given Thursday evening by the Guild of St. Mark's Episcopal church had 11 tables in play, for straight and bridge whist. The prizes in straight whist went to Mrs. Ernest Howell and Moses Wilcox, Mrs. Moses Wilcox and Christopher McGaughey. In bridge whist, prizes were won by Mrs. Albert Wilson and Mr. Marshall, Miss Ethel Johnson and Hollis Price. Refreshments were served by the committee, Miss Josephine Stevenson, Miss Edna Wheeler, Miss Eva Edwards, Miss Florence Craig and Mrs. E. P. S. Spencer.

Mystic grange, No. 171, P. of H., met in Grange hall, Thursday evening, with Worthy Master Sherman J. Swallow in the chair. During the meeting the first and second degrees were worked on a class. Owing to the length of time the degrees take, there was no lecturer's hour.

Mr. and Mrs. Joseph Desley, of Old Mystic, were recent callers on Mr. and Mrs. Halsey Packer, of New London.

Only a few tables were in play at the whist given by the Sewing society, O. E. S., in Masonic temple Wednesday evening. The prizes were won by Mr. and Mrs. Wilcox, of Westerly, and Mrs. Percy Chase, of Poquonoc Bridge. Following the playing, refreshments were served.

At Old Mystic Methodist church, Sunday evening at 7 o'clock, the church will comply with the American Bible society's request to observe Universal Bible Sunday. Rev. Inor Partington of the North Stonington Congregational church will deliver the message.

A number of the students and their friends from Mystic attended the social given by the freshman class of Stonington high school in the school auditorium Friday evening.

Members of Ahab sanctorum, A. M. O. S., are planning to go to Worcester today (Saturday) to attend a meeting of Tajax sanctorum. The Mystic members will work a degree for the Worcester lodge. Two buses are taking the men up, leaving here at 1:30 o'clock. These buses will stop in Poquonoc Bridge and Groton, where they will collect other members.

The auxiliary to Richard William Morgan post, No. 55, American Legion, held a whist in K. of P. hall, Wednesday evening, with seven tables in play. Prizes were won by Mrs. Everett Wilson and Arthur Berry, Mrs. Eugene Burdick, Merton McGrath, of Noank. Cake and coffee were served.

The December meeting of Mystic Visiting Nurse association is to be held Monday evening at Dr. George S. B. Leonard's office.

Mrs. Ann Strait, of Old Mystic, is visiting her daughter, Mrs. Albert Lamb, in the village.

Harry Truss and family have moved from the Purdy house on Pearl street to the Denison house on Gravel street.

Mrs. Delphine Fish, of Gales Ferry, is visiting her son-in-law and daughter, Mr. and Mrs. Colby E. Morgan.

Mr. and Mrs. Charles J. Gremley have moved from Greenmanville avenue to rooms in Mrs. Georgiana Woodmansee's house on Bank street, Mystic.

The house owned by Mrs. Fannie Burdick, on Pearl street, has been reshingled and is having repairs made on the interior.

Dr. Louis M. Allyn was at Poquonoc Bridge, Thursday evening, to address the meeting of the Parent-Teacher association, his topic being Health.

The Parent-Teacher association of Mystic academy held a very successful food sale at Robinson's Tire station, Friday afternoon.

STONINGTON

Joseph Pivor, the 11-year old son of Mr. and Mrs. Antone Pivor of Diving street, fell on the ice on the borough school grounds Wednesday and received a bad cut on the knee. Dr. William T. Veal attended the boy and six stitches were required to close the wound.

A number of the borough boys and girls have been improving the skating at the Manor Inn pond.

At the meeting of Stonington League of Women Voters Friday evening in Stonington free library, ten minute talks were given by the following delegates who attended the ninth annual convention of the Connecticut league of women voters held at the Hotel Bond in Hartford, November 13—14: Mrs. D. E. G. Taylor, Mrs. R. M. Delegrange, Mrs. T. W. Cutler, Mrs. W. A. Kopp, Miss Louise Trumbull.

The sale of Christmas seals will be in charge of Rev. W. F. Williams this year and are being received through the post office.

Sidney Brooks is visiting friends in Boston for a few days.

Deaconess Pest, of Hartford, was the speaker at the meeting of the Woman's auxiliary of Calvary church held in the chapel Friday at 3 p. m. Her subject concerned the work of the women of the Episcopal denomination in Connecticut.

The meeting of the World Wide guild of the First Baptist church was held Friday evening at the home of Mrs. Cutler Chesebro.

Ralph Dimock of the borough, a graduate of Stonington high school, class of '29, has been designated by Congressman Richard P. Freeman of Connecticut Second district to take examination for entrance to the U. S. Naval academy at Annapolis. He is named in the second group of four, one of whom will be chosen for entrance.

Beginning this week the Atwood Machine Co. is operating on a four-day week basis.

Mr. and Mrs. Louis Rowe of New Haven are guests of relatives here.

The freshman class of Stonington high school conducted a social in the school auditorium on Friday evening.

Gasoline ranges in price throughout the world from 18.3 cents a gallon in parts of the United States to 65 cents a gallon in Bolivia.

Men's Flannel

Lumberjackets

Rebuilt From U. S. Navy Sailor Blouses

2.95

The cloth in these sturdy garments was made to U. S. Navy specifications. Specially reinforced. Double stitched throughout. Double material across chest and back. Extra full cut in every detail. Two deep pockets, two buttons on cuffs. And — a snug-fitting worsted knitted bottom.

REID & HUGHES CO.

The Ideal Christmas Gift

Reg. $165 DOMESTIC Rotary Electric Console

Special **$105**

Regular Price of Console Model	$165
Less Special Reduction	25
	$140
Allowance on Old Machine	35
SALE PRICE	$105

The special discount of $25 applies on the console model only. All new machines—but only a limited quantity at this price. Pay as low as $1.00 down, if you wish, and balance on small monthly payments. Free delivery to your home.

Be on hand at 3 o'clock Saturday afternoon, Third Floor, when winner of New Machine for oldest one will be announced.

Reg. $95 Utility Electric, $59

All New and Perfect WILLARD DESK MODEL

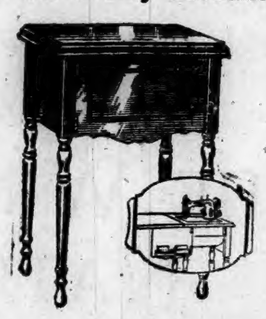

Here Is a Real Saving. EASY PAYMENTS

REID & HUGHES CO.

Sewing Machine Department on Third Floor

After Tomorrow Only Two More Saturdays Before Christmas

VISIT TOYLAND on Second Floor

REID & HUGHES

THE BOSTON STORE TELEPHONE 21 NORWICH, CONN

GIFT SHOP In the Annex On Street Floor

Store Opens Saturday at 8:30 A. M. and Closes at 9 P. M.

Let Us Solve Your Christmas Problems

Only fourteen more shopping days after Saturday—then comes Christmas. Visit the Gift Shop in annex on main floor, also the new book department and post office sub-station just as you enter the annex—and of course you will want to take the kiddies to TOYLAND on the second floor. You may cash your Christmas Club Checks here.

Gift Suggestions at $1.00

Rayon pillows	Juvenile tea tables	Novelty bath salts
English tea pots	High chairs	Book ends
Boudoir lamps	Boxed Stationery	Flapper dolls
Table scarfs	Men's silk and wool hose	Candle sets
Cigarette Sets	Men's neckwear	Framed pictures
Desk Sets	Quilted satin slippers	Mama dolls
"Cor-Cor" Busses	Linen Scarfs	Ironing boards
Aeroplanes	Handbags	Velvet dolls
Necklaces	Flower Bowls	Boys' sweaters
Compacts		Boys' tie sets
		Handkerchiefs

Gifts At or Near $2.00

Men's shirts	Manicure sets	Linen pillow cases
Women's silk hose	Wear-Ever Percolators	Linen table cloths
Table lamps	Men's belts	Girls' dresses
End tables	Organdie pillows	Kid or cape gloves
Girls' sweaters	Electric tree sets	Women's scarfs
Silk rompers	Tony's gas station	Rayon underwear

Gifts At or Near $3.00

Rayon pillows	Pyrex tea pots	Atomizers
Floor lamps	Silk lingerie	Magazine racks
Table scarfs	Pearl necklaces	Sleds
"Bubbles" dolls	Toilet sets	Kiddie Kars
Boys' bath robes	Bottled perfume	Breakfast sets
Rayon spreads	Beacon blankets	Chiffon scarfs

Gifts At or Near $5.00

Doll carriages	Bath robes	Automobiles
Floor lamps	Tapestry bags	Toilet sets
Scooters	Beaded bags	Compacts
Men's leisure robes	Large Erector set	Comforters
Umbrellas	Electric train	Pequot sheet sets
Bed spreads	Men's sweaters	Child's table sets

Saturday Sale of

Ekcompoop Coats

for Style-Critical Women

ALSO DRESS COATS

$49.75 — $59.75

We have a limited number of dress and sports coats, all fur-trimmed, including these handsome black broadcloths and novelty tweeds, that are being cleared at substantial reductions.

Reid & Hughes—Style Annex

Choice-of-the-House Sale of MILLINERY

$5.00

Absolutely no strings attached—your unrestricted choice of any hat in the house at $5.00. Felts, velours, metallics — whatever pleases your fancy.

Also 100 Hats at $1.00

PART WOOL PLAID BLANKETS

First Pair **$5.95** $1.00 an extra pair

Yes, that's it—you get TWO of these choice part wool blankets in pastel plaids for $6.95. Reg. $9.00 and $10.00 values.

Reid & Hughes—Basement

CHRISTMAS UMBRELLAS

For Men or Women

$3.50

$5.00

$9.95

Here are the new "P. W." (meaning the Prince of Wales) handles with cords attached that many women prefer — 10-rib Bradford cloth at $3.50; 16-rib Swiss Gloria and all silk at $5.00 to $9.95. Men's umbrellas at $2.50 to $5.00.

Reid & Hughes—Street Floor

Book Shop Opens!

Copyright Fiction 75c

Just a few of the popular books are listed here—choice of scores and scores at 75c on special book table near the Gift Shop:

A Good Woman, by Louis Bromfield.
Marriage a la Mode, by Vida Hunt
Bad Girl, by Vina Delmar
Eager Love, by May Christie
The Black Knight, by Ethel M. Dell
Say It With Songs, by De Haas
The Black Hunter, by James Oliver Curwood
Her Love Problem, by Laura Lou Brookman
Applause, by Beth Brown
Behind That Curtain, by Earl Darr Biggers
Tarzan the Untamed, by E. R. Burroughs
Gun Smoke, by Dane Coolidge
Money to Burn, by Peter B. Kyne
Elmer Gantry, by Sinclair Lewis
The Lone Star Ranger, by Zane Grey

French Kid, Washable Suede or Capeskin

Novelty GLOVES

$2.95 Per Pair

French kids with novelty cuffs and slipon styles, also washable suede and capeskins, as well as Mocha gloves with one clasp and slipon.

The Intimate Gift

SILK "UNDIES"

Beautiful Silk Underthings, to delight every feminine heart. Scores of new fashions in

Slips, from	$1.95 to $5.95
Gowns, from	$2.95 to $9.95
Dansettes, from	$1.95 to $3.95
Bloomers, from	$1.95 to $3.95
Chemise, from	$1.95 to $3.95
Step-Ins, from	$1.95 to $3.95
Pajamas, from	$1.95 to $10.95

Dressed DOLLS $2.95

Including a few of the famous "Bubbles" dolls in the assortment. Be sure and see this special lot on Second Floor.

SILK NEGLIGEES

Kimonos — Lounging Robes Pullman Robes

$2.95 to $19.75

Flat crepes, crepe-de-chine, quilted satin, some handsome embossed velvets and quilted corduroy robes that gratify the desire of a woman's heart.

Women's Bath Robes $4.95 to $10.95

Big new assortment of Lawrence bath robes in a stunning variety of colors and patterns.

Suede and Quilted Satin

Slippers at $1.00

A slipper ordinarily selling at more but obtained in large special purchase which enables us to offer them at $1.00. Soft soles pompom trimmed—in pastel colors. Select several pairs for Christmas gifts!

Toilet Sets for Christmas

Three-piece ivory sets at $3.95 to $5.95.

Ten-piece Dupont sets in white and colors, $9.95.

Children's fancy tooth brush holders with brush and paste, 59c.

Toilet waters and perfumes in assorted odors, 25c to $15.00.

Manicure sets from $1.00 to $9.95.

Home Frocks and Hostess Aprons

Lovely home frocks in the season's newest patterns and styles, sizes ranging from 36 to 52, at $1.95 and $2.95.

Dainty Hostess aprons at 1.00 fashioned of lovely dimities in colorful patterns in slip'on style, finished with fine val edgings.

Coveralls and bib aprons in choice selection of styles at 39c, 59c, 79c and $1.00.

Gifts that are both pretty and practical.

Three-Price Hosiery Sale

$1.09

Full-fashioned irregulars of famous makes, $1.50 line.

$1.29

First quality all silk, full-fashioned, in new shades.

$1.79

Higher-priced "Ruby Ring" and other fine quality silk hose.

DANIELSON

DANIELSON IN NEED OF ADDITIONAL NEW HOMES

(Special to The Bulletin)

DANIELSON, Dec. 6—Walter Anderson, as president of the Danielson Building and Loan association, will take up with J. W. Powdrell, president of Powdrell and Alexander, the very important matter of additional housing facilities for Danielson.

As was stated in this column a week ago, Mr. Powdrell, head of an organization employing 1,600 operatives in this town, assures the business interests of Danielson that at least 50 new houses are needed to meet the requirements of workers in his organization alone. It is patent that still more homes than these also are needed.

The chamber of commerce, advised by the new president of the organization, W. H. G. Herklots, as to the needs of Killingly's largest manufacturing concern in the way of facilities for those in its employ, is backing the program for a big building campaign here in the immediate future. The winter season naturally will handicap the carrying out of whatever plans may be adopted for the time being, but an objective is to work out the financing arrangements and to be ready for effective action once the cold weather season shows any indication of relenting.

Mr. Powdrell has said that numbers of his operatives are willing to enter into agreements to buy homes under some such plan as the Danielson Building and Loan association makes it possible for the people who borrow its funds for that very purpose. He has said farther that his company is willing to practically give prospective builders lots for home sites. Under these circumstances it is regarded as very probable that something very fruitful will come out of the present program to build Danielson up to its housing requirements and make it possible for those who work here and live elsewhere to make their homes in Danielson, to the great advantage of everyone engaged in trade or interested in the well being of the community.

The "wild" cattle that were the objects of much chasing and hunting early in the week are all now back on the properties of their owners and in custody. The capture of two made it comparatively easy to get the third one.

Moriah Lodge Elects Officers

Howard G. Franklin is the newly elected master of Moriah lodge, No. 15, A. F. and A. M. The other officers for the ensuing year are Byron F. Barrowclough, S. W.; Homer C. Romane, J. W.; Charles S. Bill, treasurer; A. M. Thompson, secretary; Charles B. Carver, S. D.; Arthur F. Burton, J. D.; Thomas Beckett, S. S.; Walter H. Evans, J. S.; Harry Brearley, chaplain; Burdette C. Hopkins, marshal; Arthur W. Logee, tyler; Frank E. Kennedy, trustee for three years.

There is the possibility that E. C. Rogers of Putnam will afford local people an opportunity to become shareholders in the new hotel he is to develop on the T. E. Hopkins property on North Main street that he purchased some time ago. Meanwhile, he has had plans for the proposed hostlery prepared and they indicate that a splendid development has been envisioned. Mr. Rogers' outline of the arrangement under which shareholders may be allowed to participate in the ownership is much more attractive than that usually offered in proposals for the erection of hotels in which the public becomes interested as stockholders. Mr. Rogers proposes to put in a large amount of his own money in the hotel proposed for Danielson, and on which it is hoped to start remodeling and construction of additions in the early part of the coming year. Mr. Rogers has discussed his proposal with some of Danielson's business men and they have apparently been favorbly impressed. Due to the fact that the holiday season is so near at hand, it is improbable that the matter will be formally discussed until after the first of the year.

Congressman Richard P. Freeman has nominated two local youths to take examinations for entrance to the United States Naval academy at Annapolis—Robert D. Grenon, son of Mr. and Mrs. Doiard Grenon, and George A. Kesaris, son of Mr. and Mrs. Alex Kesaris.

In postoffice boxes here this morning lessons of them found printed bearing the admonition to Shop Early — Mail Early.

Gaylord W. Douglas, member of the Springfield Rotary club, was the speaker last evening at the weekly meeting of the Danielson Rotary club at Paco lodge. His subject was Rotary and World Peace.

The disappearance of a number of hunting dogs in towns hereabouts indicates to some sportsmen that they are being stolen. In one instance, a dog that was tied up near the home of his owner at Moosup pond was taken. A local man located his dog over in Rhode Island after it had been missing for several days.

Attorney Arthur G. Bill was in Willimantic today to represent clients in matters scheduled for consideration at a session of the superior court for Windham county.

Mr. Dugald Clarke, formerly resident here and a visitor in town today, is now located and practicing in Westerly.

Henry Ricswasser has been elected president of the Killingly Hi-Y club. Other officers are Frederic Arnold, vice president; Clark Wood, secretary and Monroe Knight, treasurer.

John Z. LaBelle, secretary, has given notice of the coming annual meeting of the Killingly Theft Detecting society, one of Killingly's oldest organizations and largely interested in its early years in hunting down horse thieves.

Our Christmas lines ready for your inspection. You may reserve articles now for holiday delivery. Mose the Druggist.—adv.

The Ladies' Sewing circle of St. Alban's church held its Christmas sale with success at the Parish house this afternoon and early evening. In connection with the affair refreshments were served.

Mrs. Anna Winchell of Canton, O., is visiting with her son, Laird, and members of his family on Morin avenue.

State Officer George R. Martin of the Ridgefield barracks has been assigned to the Danielson barracks for duty.

By invitation of Herbert H. Pepler, members of the vestry of St. Alban's church were guests at Paco lodge on Morin avenue this evening.

There will be a delegation from this section at a meeting arranged for Saturday in Woonsocket by members of the Dyers and Finishers organization of southern New England.

J. C. Witter and N. A. Witter were at Kingston, R. I., today to conduct a sale of cattle at the fair grounds. About 60 cows were sold.

Arthur Bissonnette is at Albany-Decatur, Ala., for a visit with Mr. and Mrs. Amos Morin, former residents of Danielson.

Francis E. Storer, Herbert H. Pepler and Sidney P. Marland are Danielson members of a committee of Putnam lodge of Elks to arrange for the annual New Year's eve party.

Members of the W. C. T. U. are to meet with Mrs. K. A. Darbie of Broad street Tuesday afternoon.

First Selectman Charles A. Tillinghast is recovering from an illness that has kept him confined to his home for a few days.

PUTNAM

WOMAN WRECKS MACHINE—ESCAPES SERIOUS INJURIES

(Special to The Bulletin

PUTNAM, Dec. 6—Mrs. Yvonne Demarais, 88 Homestead drive, Springfield, narrowly escaped death late this afternoon when a car operated by her skidded on ice coated pavements of the Springfield-Putnam road near the Woodstock fairgrounds and crashed into a pole before coming to a stop. Mrs. Demarais was severely shaken up and somewhat cut about the face when hurled through a window of the vehicle. The automobile was demolished. The police said tonight. The Springfield woman made her way to this city aboard a Providence bound bus where she reported the incident to police. She complained of severe pains in her chest, but refused to consult a physican on the advice of the police and continued on to Providence.

TRIES TO CONNECT ALLEGED BANDITS WITH CHURCH BREAK

(Special to The Bulletin)

PUTNAM, Dec. 6—County Detective Howe H. Wheeler of Willimantic was in Stafford Springs today, where he questioned and finger printed two alleged bandits arrested there Thursday in connection with a Westfield, Mass., murder. Detective Wheeler's investigation there was made in an effort to link up the gunmen with the burglary committed at St. Mary's church in this city on the night of Nov. 10.

An order will be published Thursday giving notice of a court hearing to take place in Willimantic Tuesday, December 17, regarding the application of stock-holders of the National Rhea company of Providence for permission to dispose of its property by auction sale.

It was learned that the matter would be given court attention at an earlier date, but before action can be taken every creditor and stock holder must be given an opportunity to be present at the impending hearing.

A similar hearing will take place in Providence, it was learned today. The Windham county superior court procedure is to take place because the bulk of property owned by the National Rhea company, which is a large mill on Canal street, is located in Putnam.

It is understood that the plan will be to make an effort to have stockholders and creditors agree to the auction sale of the property by a legal instrument known as an upset price, to be made by a leading stockholder.

Since the appointment of a receiver of the National Rhea company several months ago, the Putnam plant has continued in full operation, despite the legal difficulties of stock holders.

The six year old daughter of Mr. and Mrs. Arthur Cordier of Main street was injured yesterday when struck by a truck operated by Henry Jodin, a driver in the employ of the L. M. Keith company, South Main street. The accident was termed unavoidable following an investigation by Captain of Police William J. Jarvis. The girl dashed into the street as the car driven by Jodin approached. Thed river sensed the danger at once, swerving sharply to the side of the road in an effort to avert striking the careless child. He stopped at once and rushed the girl to a doctor's office where she was given medical treatment. She was reported as improved this morning. Jodin was not held responsible.

Printed programmes of the Columbia Broadcasting company's net work of radio stations announce that the Jackson murder case, which developed in Willimantic on January 29, 1923, is to be dramatized and presented to the invisable audience next Thursday evening. A cast of characters will re-enact the roles of every person in any way figuring in the unsolved Windham county murder which proved to be the most sensational case in the county's criminal history.

A flock of wild geese were seen flying in a southerly direction over this city at a late hour this afternoon—an indication that an abundance of wintry weather is held in store. The birds were flying in a perfect check formation, the grey color texture of their bodies depicting a beautiful life picture against a sky illuminated by the rays of a setting sun. According to an older resident tonight, migration of geese to the south in mid-winter is a forecast of colder weather.

The school census report of Attorney M. H. Geissler, clerk of the town school committee was forwarded to the secretary of education at Hartford today, with a mention of 1,852 children between the ages of 4 and 16. The enumeration was made in October under the direction of James J. Charron, local business man. The town will receive from the state the sum of $2.25 for each child enrolled in school within the age limits mentioned above. The state fund received annually is expended by the town for educational purposes.

The New Haven railroad began its first delivery of New York mail, Putnam bound, on a new schedule today. The mail pouch leaving the Grand Central station in New York Thursday evening was delivered here early this morning and taken in charge by railroad employes, who delivered it to the post office for assorting at six o'clock. The new delivery programme for the morning mail service was instituted as high railroad officials said today to speed up delivery of first class mail, which is certain to be delayed during the Christmas season, had the present system been continued.

Two rail flaw detector cars operating on the Midland division of the New Haven road were seen here today. The queer looking vehicles attracted much attention and comment from passers-by this morning. William E. Sault, assistant superintendent of the New Haven division, explained this morning that the cars are equipped to detect the slightest flaw that may exist in any rail. The moment the "feeler" encounters a flaw in a rail, a series of electrical shocks register on a chart in the operating cabin of the car. Workmen are then assigned to correct the defect noted. It is impossible, it was said, for any dangerous rail conditions to escape from the recording instruments. The railroad is maintaining the service car for the protection of life and property.

"The Third Floor Front" was the title of the annual dramatic presentation of the senior class of Putnam high school, given Friday evening at the Bradley theatre. A capacity audience witnessed the stage debut of the senior actors. Robert Bulger and Miss Rita Stone, played stellar roles in the play.

OBITUARY

Theodore LaPointe

Theodore LaPointe, 4 year old son of Mr. and Mrs. Victor LaPointe of Bridge street, died yesterday at the Day Kimball hospital following a brief illness of pneumonia. The child contracted the malady early last week and was taken to the hospital a few days ago. Theodore is survived by his parents, two brothers and a sister.

PLAINFIELD

Mr. and Mrs. Samuel Wibberly were in Lawrence Thursday, to attend the funeral of the latter's sister, Mrs. Amelia Bedford, a former resident of Canterbury. Mrs. Bedford was a sister of Nathan Exley of Canterbury. Burial was in Westerly, Friday.

John W. Lees is in New York to attend the annual dinner of the American Society of Mechanical Engineers of which he is a member, at the Hotel Astor. Mr. Lees also attended the power show at the Grand Central palace.

Mr. and Mrs. Clarence Winsor, who were recent visitors at the home of the former's mother, Mrs. Susie Winsor, are now making their home at White Plains, N. Y.

The meeting of Plainfield grange was held Tuesday evening with Worthy Master Elmer Greene in the chair. After the meeting a clam chowder supper was provided by the committee, Mr. and Mrs. George Dawley and Mr. and Mrs. Ernest Buell. The next meeting will be held December 17. There will be a Christmas tree for members and their families. Each person attending is to bring a tencent gift.

Announcement has been made of the recent marriage of Hosea Geer and Mrs. Irving Palmer. Mrs. Geer is a resident of Plainfield.

The Woman's Guild held an entertainment Thursday evening in the Congregational vestry as follows: Piano solo, Ernest Plassman; harmonica solo, John Holland; song, Mission circle; concertina solo, Mr. Ratcliffe; reading, Mrs. Carl Gallup; piano solo, Miss Florence Ratcliffe. Moving picture was shown by Rev. William C. Prentiss. Piano solo, Miss Lena Pipher. Refreshments were on sale by Mrs. Everet Dawley and Mrs. George Babcock; candy, Mrs. John Kingsley and Miss Mary Baldwin.

CENTRAL VILLAGE

PATHETIC CASE RESULTS FROM BUSINESS DEPRESSION

A man with no place to stay Thursday evening wanted to be locked up for the night. The industrial business is in such poor condition at present that many respectable working people must ask for food and lodgings, not from choice but from necessity.

William Huntley has returned after several weeks' stay in South Plainfield.

Mrs. Joseph Faucher has been at Backus hospital, Norwich, to see her little son who was severely burned several weeks ago. It is hoped he will be able to return home next week.

Miss Hazel Edgerton was soloist at the Methodist church bazaar in Moosup.

Mr. and Mrs. John Swan, of Athol, Mass., have been visiting Mr. and Mrs. Frederick Brewster.

Protection Lodge of Odd Fellows met at Odd Fellows' hall Thursday evening.

Miss Arlene Main, a graduate of the local high school, now a student nurse at the Deaconess' hospital, Boston, has been visiting her sister, Mrs. Luman Bennett.

Miss Elizabeth Barber, of Putnam, has returned home, after spending several days here, where she was a former resident.

Many local people have been in Danielson to see the much talked of picture "Cock-eyed World."

Dr. James L. Gardner is confined to his home by illness.

Rev. and Mrs. George Reess, Mrs. Charles Bragg, Mrs. William Shelley, Mrs. Ernest Wilde, Mrs. William Shelley, Mrs. Fred Brewster, Mr. and Mrs. Everett Ladd, Mrs. Wilfred Lawson, Mrs. Erwin Whitehead, Mrs. Benjamin Broadhead, Miss Lucy Broadhead, Mrs. Hattie Barber, Mrs. Frank H. Tillinghast, Mr. and Mrs. Luman Bennett, Mrs. Emily Loring, Janet Loring, Mary Loring, Clarissa Loring, Mrs. Claude Morgan, Hilda Morgan and Mrs. L. Howard Cross attended the Methodist church bazaar in Moosup Thursday evening.

Amos E. Hall, of South Killingly, was a visitor Friday with local relatives.

Mrs. Albertus Briggs, of Moosup, is assisting in the office of the Central Worsted Co.

Mrs. Samuel Schofield has been in Burrillville, R. I., to attend a funeral.

SOUTH KILLINGLY

Mr. and Mrs. A. E. Hall and Elizabeth Barber visited Mr. and Mrs. L. H. Cross in Central Village Sunday afternoon.

A Springfield, Mass., high school principal at the age 70 ha won the republican nomination for mayor.

JEWETT CITY

STONE HILL WILD GEESE JOIN SOUTHBOUND FLOCK

(Special to The Bulletin.)

JEWETT CITY, Dec. 6—The beautiful story of the wild, which has been enacted, with living characters during the summertime just passed, at the Jewett City reservoir on Stone Hill, came suddenly to its final and normal chapter just at dusk Thursday.

Game men and many who are interested in wild life have been watching for several months to see what the outcome would be. Early last spring a pair of wild Canadian geese dropped out of a north-bound flock, and seeking rest and shelter from the sleet storm found refuge in the sheltered waters of the big pond. The strangers stayed and started housekeeping on a small wooded island near the eastern rim of the reservoir, and from seven eggs they hatched out four little fluffy goslings that came to be handsome birds. During the fall, several southbound flocks have passed over the reservoir district. Every time, the big gray gander has caught the distant honkings and seemed strangely uneasy, and once he, alone, traveled into the air, only to return. Thursday evening, when a belated small flock, flying low and at express train speed, winged over the upper end of the pond, the last call came too clear and strong to be resisted. Without ado or preparation, like a Lindbergh flight, there came a roar of wings from the barn yard enclosure, and all six were gone.

Mrs. Patrick Weaver watched them circle once in rising then, in the fast fleeting light, could just make out the six rapidly moving dots, as they joined the fast disappearing flock, southbound.

Do your Christmas shopping early at Arremoney's store. Everything is neatly displayed. Prices very reasonable. Special reduction of 15% on women's coats for the next ten days. See Santa Claus in our window from 1:30 to 3:30 and 7:30 to 8:30.—Adv.

UNVENTILATED ROOM CAUSE OF PROSTRATIONS

Considerable excitement prevailed at the Pachaug grange meeting Thursday night when several persons seemed to be overcome by gas. This was not possible, for the building is heated with a wood burning furnace and the exhaust from the lighting system is outdoors. Mrs. Susan Lillibridge, of Scotland road, became unconscious late in the night, and Mrs. F. E. Newton, R. N., was also overcome while attempting to revive Mrs. Lillibridge. Several others became excited and nearly collapsed. Dr. G. H. Jennings was called, and he said that the prostrations were caused by a combination of poor ventilation and the heat of the room, combined with overstrained nerves and lack of eating, as concerning Mrs. Lillibridge who had not eaten since noon. About 150 were present, and the degree work was carried on in a closed room which after three hours became very hot.

4-room tenement to rent. Blanchard's store.—Adv.

The Ladies' Society of the Congregational church served a baked bean and salad supper in the vestry Friday. The decorations of red carnations and Christmas napkins gave the season's touch to the tables. Mrs. E. A. Faust was in charge, her committee being Mrs. W. A. Broadfoot, Mrs. C. L. Howe, Mrs. W. H. Payne, Mrs. Abraham Zegeer and Mrs. Walter Marshall. Mrs. E. H. Hiscox had charge of the waitresses, Mrs. N. B. Parkhurst, Mrs. Joseph Gill, Mrs. H. T. Jeffers, Mrs. H. T. Tomlinson, Mrs. John Mills, Mrs. William Hill, C. O. Peterson, Mrs. Andrew McNicol, Mrs. F. E. Robinson, Mrs. C. D. Wolf, Mrs. Fred Whalley, Mrs. S. R. Waters and Mrs. W. A. Richardson. C. L. Howe was cashier.

Make a regular deposit each week in the 1930 Christmas club at the Jewett City Savings bank, which is now open for membership. Interest will be paid on all accounts kept up to date. Amounts as low as 10c and up to $5 will be received.—Adv.

The weekly assembly period of the seventh and eighth grades of Riverside school was held Friday afternoon in the school auditorium under the direction of Mrs. Remick. The following program was presented, the assembly leader being Julia Stadnicki: Piano solo, "Happy Wanderer," Rose Muscatine; poem, "Work," William Miskiavitch; composition, "November," Rita McKenna; composition, "Our Class Colors," Bennie Cholewa; composition, "Our Bird Friends," Sophie Gunner; composition and illustration, "How I Made a Bird Lunch Counter," Frank Stalek; harmonica solos, Bennie Cholewa; composition "How We Made Our Aprons," Rita McKenna; composition, "How I Made a Pot Holder," Eugenie Des Jardens; apron drill, girls of the class, Agnes Connelly, Rita McKenna, Julia Stadniki, Eugenie Des-Jardens, Rose Muscatine, Sophie Gunther, Louisa Kalodziej, Mary Parzych, Julia Przyborowski, Etta Shea; selection from Dickens, introduction of characters, Julia Przyborowski; Scrooge, Joseph Lutz; Nephew, Leon Petlicka.

Dance tonight. Pachaug grange hall. Morey's orchestra.—Adv.

Mrs. G. H. Prior entertained the Harmony club Friday afternoon.

CARD OF GREETING COMES FROM RAILWAY MAIL MATES

E. H. Hiscox, who made his last trip on the railway mail service a year ago December ninth, was much pleased Friday to receive a beautifully embossed card from his one-time Boston and New York night line crew on train 31. Under the caption The Old Gang, there were the signatures of John H. Cahill, Dick Roberts, Edward J. Blenchy, Fred T. Walker, Al. Banach, Joe Patten, Fred Cairns, W. A. Marshall, William B. Toomey, C. R. Hutchins, L. A. Peterson, Thomas A. Rolin, Roscoe Adams, S. J. Miller, Martin V. Quigley, George Schile, Thomas McGuinnis.

These men from all over New England and New York city, come together in Boston every twelfth day, make three round trips to New York, then lay off six nights while a relief crew performs the same duty. Then the same thing over again, six and six, year in and year out, covering 42,000 miles every 365 days.

Finn's tonight, mat. 2:30. All Talking, Woman Trap, with Evelyn Brent.—Adv.

Mount Vernon lodge No. 75, A. F. and A. M. C. E. Whitaker, master, has decided to furnish at a cost of $150 one of the rooms in the new annex at the Masonic home at Wallingford. The brethren were so enthusiastic in considering this provision, that it was decided to finance the plan by means of voluntary gifts from members of the order instead of voting a draft from the treasury. The room will be known as the Mt. Vernon apartment. A letter was received Friday from George E. Barber, one of the oldest members of Mt. Vernon, and a resident of the Wallingford home, thanking the members of the local craft, for remembrances during the Christmas season.

Finn's Sunday, 7 and 8:45, Four Feathers with Richard Arlen and Fay Wray.—Adv.

State Armory

Danielson

Dancing Tonight

— Music by —

BENNY CONN

and His Orchestra

ADMISSION 50c

Electric welding was used entirely in putting up the steel frame of an addition to the Massachusetts General hospital, Boston, in order to reduce construction noises.

Liquor raiders had found nothing at a Lynn, Mass., home and were about to depart when the family's dog began digging furiously in the garden, unearthing a can of alcohol.

"What, your wife not back from vacation yet?"

"No, she got into a rocking chair contest the last day." — Louisville Courier-Journal.

JOIN OUR CHRISTMAS CLUB

Everybody Invited

It's a sure and easy way to have money next Xmas

JOIN TO DAY

Small sums like 25c, 50c or $1.00 Weekly are spent by everyone, but could easily be saved.

Ready money will look good next Christmas, or you can save for taxes, insurance, or vacation. A CHRISTMAS CLUB is a splendid way for saving.

JOIN OUR CHRISTMAS CLUB AND BECOME A SYSTEMATIC SAVER.

The Danielson Trust Company

DANIELSON, CONN.

The Purse of Fortunatus

THE goddess of Fortune gave Fortunatus a magic purse which was always filled with money, no matter how much was taken from it.

Our Christmas Club members, like Fortunatus, always have a reserve of ready cash. When Christmas comes they are sure of a full purse for gifts and other holiday expenses.

Join our

1930 CHRISTMAS CLUB

A small weekly deposit assures a substantial Christmas Fund at the end of the year. You can enroll now by making your first deposit in the class you select.

Classes 25c, 50c, $1, $2 and $5 a Week

Brooklyn Savings Bank

Danielson, Conn.

Christmas Club Funds

Serve Many Useful Purposes!

Take Out a Membership in Our Club Now! You Will Rejoice Next Christmas!

THE WINDHAM COUNTY NATIONAL BANK

Danielson, Conn.

THE SOCIAL CORNER

So Long As We Love We Serve

SOCIAL CORNER POETRY.

"How Many Hurt?"

"Suppose," said I, "you chanced to see
A small boy tumble from a tree;
How would you tell that tale to me?"

"Why, dad," said he. "I'd simply say
I saw a boy get hurt today
And two men carried him away."

"How many injured would there be?"
I asked. "Just one, of course," said he;
"The boy who tumbled from the tree."

"No, no," I answered him, "that fall
Which hurt the lad brought pain to all
Who knew and loved that youngster small.

"His mother wept, his father sighed,
His brothers and his sisters cried,
And all his friends were hurt inside.

"Remember this your whole life thru—
Whatever hurts may come to you
Must hurt us all who love you, too.

"You cannot live your life alone.
We suffer with your slightest groan,
And make your pain or grief our own;

"If you should do one shameful thing,
You could not bear alone the sting,
We'd spend our years in suffering

"How many hurt we cannot state,
There never falls a blow of fate
But countless people feel the weight."
—Author Unknown.

Sent in by LUBEC.

The Long Road

It is long since I've heeded them,
Long since the day they relinquished
Their care;
It is long since I sat with bowed head
While the old-fashioned "blessing" was
said,
Ere the long years had whitened their
hair;
It is long since I bade them good-by,
Long, long since they stood in the
door
And watched me pass over the hill—
Oh, would that they watched for me
still,
For I want to go home once more.

It is long since their guidance was
mine;
And how since I heard their fond
praise
Lavished in their prayers or their
song;
And the road that winds back is so
long
And has through so many dark ways!
It is long since I bade them farewell,
Long, long since they stood in the door
And watched me with eyes that were
wet
Oh, would that they watched for me
yet,
For I want to go home once more.

By S. E. Kiser

Sent in by DAISY DEAN, for ARTIFICIAL FLOWERS.

"Home Folks First"

I want you like to know how always
To say
The pleasantest things in the pleasantest way
To bring you the friends you will always need
Those who are true in word and deed?
Just say them to Home folks first.

I want to know how always to give
Those things that courtesy asks of you?
Why, charity is the oil, you know,
That makes the wheels of the day's work go.
Just try them on Home folks first.

Home folks are nearest and dearest and best,
And some love is surest to stand every test
So if you would know how to do and to say
The pleasantest things in the pleasantest way
Just try them on Home folks first.

By Florence Jones Hadley

Sent in by AMLY.

DAYS ON A NEW ENGLAND FARM

Dear Editor and Social Corner Friends: It is a beautiful morning after the snow storm. The big pine tree in our yard is loaded with ill and looks like a large Christmas tree; I love to look at it.

I hope you all had a very pleasant Thanksgiving.

I wonder if each one of you think as much of the Social Corner as I do. Each Saturday as soon as the postman brings it, I look to see if there is a full page, and to see if I have a message, for, as Thirty Two says, "It gives one a thrill if they get one." And what really delightful times we have at the gatherings! It isn't so much what we have to eat (though of course that helps) but it seems to be the atmosphere of sympathetic sociability, free from unkind gossip. I believe that is what makes it what it is.

Rosalind: I am the rogue who accepted the pumpkin from Moses' wife but was innocent, as she was when she gave it to me. She thought it was one that had been left in the car by mistake. She asked me if I wanted it. I told her, "I'd just love it," so I brought it home and last week made a fine deep pie and am making another today. I am glad Irma sent you the pumpkin and squash by mail and hope you have enjoyed them as much as I have yours.

I have saved the seeds to the one I had, and in my dreams I can see a whole field of pumpkins and if they come true, believe me, I won't forget you. I have heard, "There is no loss but there is some small gain."

I see by last Saturday's paper you have had another donation of pumpkins. Good! If you keep them where it is cool, they will last you all winter.

I used to live on a fine old New England farm, about a mile from the center of Danielson. It had been our family homestead for seven generations. The house had ten rooms and the attic was one large room, and in it was the accumulation of antiques for one years.

There were six of us children and daily days mother knew just where to find us. I think we took to the old spinning wheels most of all, all the different kinds were there, and sometimes we would turn them so fast it would seem as though they would fly off.

Thanksgiving day meant a whole lot to us all, my mother was a fine cook, and we children had good appetites. There was a long red table in the dining room that would seat 12 or 14, I think, and it was nearly always filled. In moments of retrospect, I can see those bright, smiling faces, but today only a few are left, and the farm has passed into other hands.

Those were the days when we, as children, were free from sorrow and care. All we thought about was getting out of doors and having a good time. In the winter we would grab some kind of a wrap and run out of the house and slide for all we were worth. In front of the house, across the road and over the wall, were some fine meadows and we always made the most of them, with or without a sled.

SOCIAL CORNER EVENTS

Dec. 10—Club No. 6, meets in Mechanics hall Westerly.

December 10—Club No. 2 meets in Buckingham Memorial.

Dec. 11—Club No. 1 meets in chamber of commerce rooms, Willimantic.

ANSWERS AND INQUIRIES

B NATURAL: Many thanks. Season's greeting in return.

Sometimes, after the sun had shone warm, we would slide right into some water.

Thirty Two: Please excuse delay in answering your question. No, I did not make the call, for several reasons. I did not feel equal to it and it was too hot. Besides, I did not like to keep the others waiting.

1926: I see you have had a birthday recently. Many happy returns.

Lotus: I missed you at our last picnic.

Lonesome: I am wondering where you are.

Aron: The poem by Margaret Sangster, which you sent in last week, is one of my favorites.

Aunty Jane: I am going to write to you soon.

Ann Tenna: I am glad you are in your winter quarters. Hope to see you soon. I enjoy your letters.

Best regards to you all.

DAISY DEAN (Club 4)

PAST MISTAKES

Dear Editor: I wish everyone could read the article by Lucy Lowell on Past Mistakes, with understanding so I am sending it for the Social Corner page.

Says Lucy Lowell:

"Of all the things which come to trouble the human mind perhaps that which hits the hardest and wounds deepest is the knowledge of a mistake.

"The mistake, made either carelessly or wilfully, that brings in its wake disaster—failure, loss, disgrace—trouble to others.

"Small comfort for the one who has made the mistake to reflect that everybody errs at times in thought and action. Small comfort to hear friends say kindly, tactful things. He wastes a lot of time and mental energy who goes over and over the situation, wishing he might go back and take a wiser course.

"But this gets him nowhere—this mulling over what is gone. When he has definitely decided that it is gone and the sooner he accepts this fact and does a right-about-face from the past to the future, he will have taken the first step in rectifying his error.

"Self-pity is the thing he must avoid most of all, for this is deadly as an anaesthetic, paralyzing his capabilities and hindering all constructive movement forward.

"Also he must take care not to blame others, for resentment is a two-edged sword, striking equally at the one who holds it as at those he would injure.

"Nor is it helpful to argue that circumstances are difficult, for this helps to fret down the barriers of self-control—the thing he needs at all times if he is to build success on failure.

"For this is what he must do: it is the only thing to do. And it is not so impossible as it may sound at first edged sword, striging equally at the thought."

ARIES

CLUB NO. 6 TO HAVE CHRISTMAS PARTY.

Dear Social Corner Members: As in past years Club 6 will hold its December meeting on the second Tuesday instead of on the third Tuesday so the date will be next Tuesday, Dec. 10 when we hope to have a large number present.

Connie: One of our newer members is to be the hostess and will those who promised to help her not forget? Each one is expected to bring a ten cent gift, wrapped, as there is to be an exchange of gifts, also your dishes and some kind of food. The meeting will be in Mechanics hall, Westerly.

E. L. M.

CLUB NO. 1 TO HAVE CHRISTMAS TREE

Dear Social Corner Editor and Sisters: As I am to be the hostess for the December meeting on the 11th, I hope there will be a good crowd for we are going to have the Christmas tree for the Corner sisters as we used to have. Each one that brings a ten cent gift will get one in return and I hope they will all be pleased with it.

Come one, come all and bring your plate, knife, fork, spoon, cup and something good for the table. Don't forget the date, December the 11th at the chamber of commerce rooms, Willimantic. Come and bring your friends with you.

TUNY ANN

ATTRACTIVE CHRISTMAS IDEAS

Dear Social Corner Readers: This is a beautiful winter morning. As the sun shines on the trees and shrubs everything glistens, and to an imaginative mind, one would think he was in fairyland. As I wrote a few weeks ago, each season has its own special beauty.

Oh my! Stranger in the City is having quite a time trying to make the readers of these columns understand how many pieces of pasteboard make a pin-ball. In the letter two weeks ago it read 23. Mistake number one. She corrected it and in last week's paper it read two pieces. Mistake two: Perhaps she won't mind if I step in. Maybe it will be misprinted again but I'll do my best. It requires 20 pieces of pasteboard for a pin ball which Stranger in the City makes. The pinballs certainly make a very pretty Christmas gift.

Speaking of gifts reminds me I have a few to make. Maybe you would be interested to know of my ideas I have in mind.

I have bought cleansing tissue and pink baby ribbon and will make face wipers, to rub away the cream my friend applies to remove the dust. One package of the tissues equally divided will make two gifts. Cut them in any desired shape. For the top use a nice piece of chamois, or if you are unable to find that, a pretty Christmas card would do. A large poinsetta such as we find among the seals in packages would be very pretty. Everything is tied together with the ribbon—pink ribbon with chamois top, red with poinsetta and so forth.

Another small but useful gift is a package of waxed papers four inches square and as many pieces as you like, but 100 would not last long. These are to grease cake pans. Fasten together on one edge with a clip also a pleasing verse if you are keen at making rhymes. Otherwise tie with a holly ribbon or a suitable Christmas card.

And such a variety of apron patterns. They certainly make pleasing gifts. I have a pattern that requires only 32 inches of gingham but it is cut so different and the only trimming is cross-stitch in black with a fancy cut pocket. The cost is very little, gingham 22 cents, cotton for cross stitch, five cents. I want to make several. A very striking one is yellow and white checks, worked in black to give to a sister who waits on table at our metings.

If you have noticed I have kept to my New Year's resolution and I hope my letters have not been too long or too often, and also hope they have been interesting and sometimes instructive.

It hasn't been a cross for me but a pleasure and I do wish this next year more writers would contribute to our columns.

I will close now, wishing our editor and the Social Corner writers a very merry Christmas and a happy New Year.

PRAIRIE CHICKEN.

PRESERVING HISTORIC THINGS.

Dear Editor and Corner Members: I was interested in the member's letter telling about the Wayside inn at Sudbury. What a fine thing that Ford and other wealthy men are interested in preserving and restoring old places and opening them for the public. As some one said about his experiences in visiting the village restored in honor of Edison, 'More American history I learned in one day wandering about here than I ever got in all our history books." I am glad people are developing more and more interest in such things if for no other reason than giving children a source of interest in their history work and I think most teachers today are quick to make use of this source instead of compelling children to learn things in the cut and dried way that often made children hate this study.

Things that we should treasure highly now as old family keepsakes were left in the attic of the old homestead as being of no value and most of them are now scattered to the four winds. One thing however of considerable interest was preserved and that is a leather bound account and record book kept by my great, great, great grandfather who it seems was a justice of the peace under King George III while the states were still colonies.

The records begin in 1760 just about the time young Washington was winning his spurs in the French and Indian wars. The writing itself, on unruled paper and without doubt done with a quill pen is quite legible but the judge as he was called was evidently thrifty and the lines are so closely spaced as to sometimes make read difficult. Perhaps several items may be of interest.

In the first part of the book everything is, of course, reckoned in pounds, shilling and pence. Here are a few things from the accounts under date of 1761:

To mending a Dutch plow 3 shillings.

To 1-2 day reaping with horse and cart 2 shilling 10 pence.

To postage of a letter 1 shilling 9 pence.

To making 2 coffins 5 shilling 6 pence.

To making a pair of lether britches and lether and lining for pockets 11 shillings.

To cuting out 4 wescoats for boys 2 shillings.

To 2 barrels of sider 11 shillings.

To making Margaret a pair of shews 1 shilling.

To bleeding my wife and Prudence —(the price of the doctor's bill is blurred here so I shall be ignorant of the cost of bleeding).

The accounts are continued over a period of years and after the new currency was established there was mention of articles with price given in dollars and cents and underneath the equivalents in pounds and shillings so perhaps the judge had a little difficulty at first in adapting himself to the change.

Much of the legal writings of the book is concerned with trial of cases involving sums of money which the creditor was unable to collect and there are many orders for commitment to "gaol" until the sum, usually, but a few pounds, was worked out, for that was the law in those days. Also there is account of some who unable to pay a small debt desired to sign over his services as servant for a stated period in payment of his debt.

One Violet was bound out for three years being found guilty of stealing one check flannel apron and sundry other articles to the value of two pounds twelve snillings.

BO PEEP.

WHEN IRONING SHIRTS.

Dear Social Corner: I have just finished my week's ironing and want to pass on a hint about ironing shirts. I have always detested ironing shirts but since I discovered this way, I can iron two in the time it used to take for one. First iron the collar, strip across the shoulders and the sleeves. Then down between the buttons on front, then button the shirt as though for folding. Lay out flat on ironing table and iron the front. Turn over and press the back and it is ready to be folded and put away. This should be a boon to mothers with boys in school and if they have never done this before I hope they will try it and get as pleasant a surprise as I did. One will find that the piece down the front with the button-holes in it will not be crumpled the least bit as it is when the shirt is ironed first and then buttoned. Yours for a merry Christmas.

FRED'S WIFE.

KEEPS OUT THE DUST.

Dear Social Corner Members: I have benefited by several ideas on the Social Corner page and would like to share one of mine. On washdays I have spent considerable time wiping off dust from washer and wringer, so made a bag out of heavy unbleached cotton large enough to cover both wringer and washer as far as the legs; put a hem on it so as to be able to put draw string in. Just drop it over and fasten the string at bottom. Now I have no dust whatever and save a lot of time.

We are having some early Christmas weather and I only hope we are favored with as good on the holiday. Best wishes

CONTENTED.

A NEW FURNITURE POLISH.

Dear Editor and Social Corner Members: I have received so many valuable ideas from the Corner that I feel I must pass on a sort of life saver I stumbled on this morning. My walnut dining room furniture although less than a year old had numerous tiny scratches on it where baby shoes and buttons and just everything had nicked and scratched it. I tried numerous furniture polishes but still the tiny white marks were left and in desperation I tried my husband's shoe polish, the Cordovan Brown kind that polishes and stains. I applied this to the scratches, let it dry, then polished with an old silk stocking and my furniture was like new again.

MARYETTAR.

TAKES ANOTHER'S PEN NAME

Social Corner Editor: I have read the poems and leters recently sent in to The Norwich Bulletin by the Social Corner club and believe I never read anything that suited me better.

I should like to join the Social Corner, as I am studying a high school course and think I can profit by it.

I have chosen for my pen name

POCAHONTAS

(This pen name belongs to another. Please make some other selection and your membership will be recorded in the Corner S. C. Editor.)

GREETINGS AND THANKS FROM B NATURAL.

Dear Social Corner Editor and Sisters: It is a long time since I have written owing to my illness and have tried for weeks to be able to write a letter and thank those who sent me lovely cards, and Club 6 which never forgets me—a charter member.

As I cannot thank each one personally please accept my thanks in this letter.

It will be a long time before I shall be able to be around or out of doors yet I feel I have much to be thankful for and never dreamed my church and other organizations would do so much for one of its members.

I had flowers in abundance, sometimes from several at the same time and have at present a Jerusalem cherry tree loaded with the bright red cherries, a gift from a D. A. R. sister. Have had baskets of fruit from many; also numerous delicacies sent in by neighbors and my Bible class friends.

My good friend Susanna remembered me while in Europe and since her return and I regret our club has not met here, and agree with her in wishing it could be arranged, I planned to have them meet here after I returned from Florida but I was in such poor health could not arrange it myself and while we have quite a number of members here they are busy and do not attend the meetings to keep up their interest, but will look forward to the future when it can be arranged in warm weather. Reading is all I can do and our two weekly religious papers and the Social Corner come first.

I extend my sympathy to all sick and shut ins and wish all the members a merry Christmas.

B. NATURAL.

SOME CHOICE RECIPES

Dear Social Corner Friends: I have had a few choice recipes lately I want to share with you. The first is a cake very dainty for afternoon teas and was served at a Girl Scout meeting by one of the mothers. So I have taken it as

Mrs. C.'s Cake: 3 eggs and 1 cup of sugar, beaten light, 1 cup flour, 1 teaspoon baking powder, 1-4 teaspoon salt, vanilla, 1 cup nuts and 1 cup dates. These may be reduced to 1-2 cup of each if desired. Bake in medium oven. It is something like macaroons and makes such a nice crust. Does not need frosting.

Golden Glow Cake: (Very yellow and moist. The secret is in the squash) 1-4 cup butter, 1 cup sugar, 1-2 cup cooked squash, 2 beaten eggs, 1 1-2 cups pastry flour, 1-2 teaspoon salt, 1 teaspoon orange flavor, 2 teaspoons baking powder, 1-2 cup hot milk. Bake in tube pan, I frosted with cocoanut, as white looks well on it.

Molasses buns were served at a Christian Endeavor gathering, quite fresh from the oven.

Molasses Buns: One-half cup sugar, 1-2 cup molasses, 1-2 cup butter, 1 egg, ½ cup sour milk, 1 teaspoon soda, 2 cups flour, 1 teaspoon cream of tartar, 1 cup chopped dates, raisins or nuts, Bake in cup-cake, or muffin tins.

I have missed out on most of the Social Corner meetings but attended the South Killingly church the Sunday before the meeting was held there so could see in my mind how it looked. The spirit of the church is so friendly and forward looking with all those young people. We all need to think of the coming generation and how we can help them out of our experience.

Our Girl Scouts are having the Red Cross course in home hygiene and care of the sick and I learn something at each lesson.

With best wishes to each and all.

THIRTY-TWO.

HOW CLUB 2 MANAGES.

Dear Club Members and Corner Writers: Just to remind you that Club No. 2's meeting is in Buckingham Memorial Dec. 10. Don't forget the food promised. We had such a good November dinner and good praise we want this one to be just as good and trust you come in good numbers and make it as large, if not larger, than the last one.

Practical Polly: Last I heard of you you were not well at the G. A. R. rooms. Glad you are yourself again and can send in such a good letter. I judge by your letter that each club has its own rules to go by. At Club No. 2 all hot dishes are donated. In fact all food is asked for by those coming to the dinner. If for any reason any article of food is short the cash on hand is used for it or to pay any bill of the day's expense that enough isn't collected for. I think this club's way is agreeable to all. In the past year we have on esveral occasions had to draw on the reserve funds and surely always have to when the summer rent is paid to hold the hall for fall opening dates. At that time it doesn't look as if Calla Lily has more money than she needed and they are mighty glad I have it. Ten dollars of our funds must be kept on hand so what is in excess of that isn't such a large amount. Many times it has been remarked Club No. so and so does this, and that club does that. Well our club keeps on as it started and doesn't mean to be a copy cat. We just try to do what is right and in the right way as far as possible by the help and guidance of some of the first charter members for is now impossible to tell who belongs to the numerous clubs. All are welcome and we are glad to see them with us each winter.

I want to thank those who sent me birthday cards on Nov. 26, also thank Catnip and True Blue for their nice gifts. I received quite a number of nice and useful gifts. Your gift, Catnip, I used on a pair of end tables son gave me. Do you remember of giving me one a long time before? Glad of two of them for the same use.

Dearie: Was down your way but didn't know where your home was.

Black-Eye Susie: Well, so you are in the letters by Dad Shaw. Did you see some written by his cartoonist friend with full name? It was a surprise to us and quite a joke. You too are getting prominent.

Guess I'll ring off and hope you all had a nice Thanksgiving. We surely did. Now don't forget Dec. 10.

CALLA LILY.

CLUB 2 PLANNING CHRISTMAS MEETING.

Dear Editor and to the Sisters who were not at the November meeting of Club No. 2: It was suggested that the meeting in December being the Christmas meeting that if anyone had anything in the line of fancy work that they would like to dispose of for money and give that money to the Corner for a little Christmas for somebody that probably wouldn't be remembered in any other way they should bring it. Or if anybody wanted to they could bring something that could be given to help. In that way we could carry out the Christmas joy of giving and know that we had helped somebody to see a little sunshine. Yours for the Corner. RED ROSE.

CLUB NO. 4 PICNIC

Dear Social Corner: I am sure all members of Club No. 4 who didn't attend the picnic on South Killingly hill, Nov. 7, missed a jolly good time.

Every one present seemed in their most agreeable mood and time passed away very swiftly.

While visiting in Hartford, recently, a lady asked me for a recipe for tomato soup cake so I sent her the recipe sent in by Susanna.

She has written me that her first trial proved a decided success and all who had a piece of her cake pronounced it, A No. 1.

Wish I might tell of some useful hint, help or suggestion as so many of the members are doing from week to week. Perhaps I may be able to add my bit in that line sometime.

Hoping to attend our next meeting wherever it is held, will meet you all there.

AMBY.

PLANS FOR CLUB 2'S CHRISTMAS MEETING

Dear Social Corner Sisters: Well, we came near having an old-fashioned Thanksgiving, but the snow was just a little too late. But I hope we have a white Christmas. I think it seems a lot more Christmasy to have things covered with white with the green and red for a bit of color.

The roads are filled around my house with children making use of their sleds. I'd really like to join them. We're in hopes that Santa will leave two sleds at our house this year.

I hope each sister will remember and do her tiny bit the tenth of December and bring something that will in time, when added to another's mite go to make some one's Christmas a little more Christmasy.

It doesn't take a big article from each one, some little thing that is useful that can be sold for a few

(Continued on Page Eleven)

DANCE TONIGHT
DEW DROP CASINO
Norwich-Westerly Road
OLD AND NEW DANCES
Jim Shea, Prompter
Admission 35c

FOREST ACRES
A THREE-ACT COMEDY
Cast Twelve Local Players
LEACH ORCHESTRA
Auspices of Congregational Church
PLAINFIELD COMMUNITY HOUSE
FRIDAY, DEC. 13, 8 P. M.
Adm. 35 Cents. Reserved Seats 50 Cents.
Grammar School Children 15 Cents.

DANCE
Norwich State Armory
Saturday, Dec. 7
— Music by —
Mac's Harmony Boys
Directed by Max C. Kalrich, Violinist of Rockville, Conn.
DANCING 8-12.
"BATTERY B AFFAIR"
All Rights Reserved
ADMISSION 50c

Lotus
Male Quartette
— and —
Dramatic Reader
Under the Auspices of
Sachem Chapter, No. 57, O. E. S.
— and —
Somerset Lodge, F. & A. M.
MASONIC TEMPLE
Dec. 10—8 P. M.
TICKETS, $1.00
For Sale at Ferguson's

Prize Masked
Tramp Ball
Given by
COMBINED GERMANIA LODGES
SATURDAY, DEC. 7, 1929
GERMANIA HALL,
Market Street
DANCING 8 to 12 P. M.
— Music by —
LYON'S ORCHESTRA
All Rights Reserved Admission 50c

Poultry Show
— and —
DISPLAY OF POULTRY EQUIPMENT
— Also —
DISPLAY OF CANARIES
Dec. 5, 6, 7, 1929
Water Street
(Next to Strand Theater
ADMISSION 25c

Olympic Skating Rink
Tonite—7:30-10:30
All Week Beginning Tuesday

Strand Theatre
SUNDAY NIGHT ONLY
— Prices —
Children 10c—Adults 25c
WILLIAM FOX Presents
"IN OLD ARIZONA"
— With —
EDMUND LOWE
WARNER BAXTER
DOROTHY BURGESS
"THE PASSION SONG"
With NOAH BEERY
and GERTRUDE OLMSTEAD
Chapter 5 of
THE BLACK BOOK
AESOP'S FABLES

BROADWAY
STARTING TODAY
HATED BY ALL His own family in his own home DISOWN HIM!!
"The GREAT GABBO"
with
ERIC VON STROHEIM
BETTY COMPSON
AND A NOTABLE CAST OF 800!
A Sono-Art Talking Picture
A TALKING SINGING DANCING Dramatic Spectacle!
A STIRRING EMOTIONAL DRAMA OF REAL LIFE, SET IN A MARVELOUS MUSICAL BACKGROUND SCENES IN COLOR ACTION! THRILLS!
A JAMES CRUZE PRODUCTION
— ALSO SHOWN —
PARAMOUNT SOUND NEWS
OUR GANG in "RAILROADIN'"—All-Talking Comedy

BROADWAYS'S GREATEST STARS!
HOLLYWOOD'S LAVISH SPLENDOR!
VIENNA'S ENTRANCING MUSIC!
Blend to Give You the Most Unusual Song Romance Ever Conceived for Stage or Screen
"Married In Hollywood"
With the Renowned Broadway Stars
J. HAROLD MURRAY—NORMA TERRIS and
200—SINGERS and DANCERS—200
Starts TOMORROW
FOR FOUR DAYS ONLY AT THE
NETOCO
CAPITOL
NEW LONDON
Have You Seen Our New Magnascope Screen?

TODAY—BIG DOUBLE FEATURE
TOM MIX in "JUST TONY"
Sue Carol in The Exalted Flapper
COMEDY—FELIX—"FATAL WARNING"
There'll be a Hot Time in the Old Town Tomorrow Night when ALICE WHITE Makes Wild Whoopee at the
BREED THEATRE
HEAR HER TALK! SEE HER DANCE!
White Hot Alice — Burning up with the spirit of Whoopee — gives you the lowdown on the social side of college life.
VITAPHONE
Doubles her pep . . . brings you a more adorable Alice than ever before.
TALKING
COMEDY — NEWS
NOVELTIES
Alice WHITE in HOT STUFF
Sunday
Monday
Tuesday
Wednesday

PALACE
DIRECTION WARNER BROS.
NOW PLAYING
A Dramatic Challenge To a Vital Problem!
WARNER BROS. Presents
CONRAD NAGEL
IN
The SACRED FLAME
— With —
Pauline Frederick
ENTHRALLING DRAMA — TENSE WITH DAFFLING MYSTERY — REVEALED IN AMAZING CLIMAX
What a Show! GUS EDWARDS' REVUE IN TECHNICOLOR — OUR GANG COMEDY
MAL HALLET & BAND—MILLER & LYLE—SPORTLIGHT REVIEW—Metrotone News
CONTINUOUS TODAY FROM 1:30 — SUNDAY SHOW STARTS AT 6:30

Concert and Dance
PLAINFIELD COMMUNITY HOUSE
Tuesday Evening, Dec. 10th
McENELLEY'S VICTOR RECORDING ORCHESTRA
The Field Marshal of Fun in the "Big Bertha" of Rhythm, Comedians and Entertainers
CONCERT—8:30 to 9
DANCING—9 to 1:00

Y. M. C. A. SUNDAY 4 p. m.
Feature Moving Picture
FOUR SONS
FIRST PART
Adult Public Invited
See Announcement

SPLIT-UP OF GENERAL ELECTRIC STOCK HAD BUOYANT EFFECT IN THE MARKET

NEW YORK, Dec. 6.— (AP) — The flames of speculative enthusiasm, fanned by the 4-for-1 split-up of General Electric stock, leapt up anew in today's stock market, reaching new heights for the post-crash period.

The recasting of the capital structure of such a premier industrial enterprise as General Electric, projected at this time, was regarded in many quarters as conclusive evidence of the faith of Wall street's most powerful banking interests in the revival of the stock market.

Furthermore, this action was widely interpreted as foreshadowing the splitting up of several other leading high-priced stocks sponsored by the Morgan interests. Although the economic value of stock split-ups has been the subject of considerable criticism, particularly during the recent market crisis, Wall street knows from experience that split-ups tend to broaden the market for stock and lead to larger dividend payments and an announcement of one seldom fails to engender bullish enthusiasm.

The market showed considerable hesitancy during the early transactions, but soon pointed upward, and with the General Electric announcement, an upsurge in leading stocks got under way, carrying scores of shares up from 2 to nearly 25 points. A little profit taking appeared in the final transactions, but failed to make serious inroads into the day's gains. Total sales were 4,714,800 shares, a new high level since the recent return of normalcy.

Business news was of a moderately favorable character. Julius H. Barnes, chairman of President Hoover's newly organized economic council, warned against "excessive optimism." The American Iron and Steel Institute estimated that steel ingot production in November sank to a new level for the year, mills operating at 68.90 per cent of rated capacity, compared to 87.05 per cent in the same period of 1928. This, however, had been largely discounted. The weekly trade reviews pointed to a large volume of retail trade, apparently larger than that of last year at this time. Wholesale trade and manufacturing activity, however, remained quiescent, although sentiment appeared to have improved considerably. Dividend rates were increased on Allis Chalmers and Reynolds Tobacco.

Money rates were slightly firmer, although the new treasury financing at 3 1-8 per cent, the lowest in two years, offered gratifying evidence of the complete return to normalcy in money conditions in the past two months. Yesterday's increase of 1-8 of one per cent in bankers acceptance rates by two dealers was accepted by the general trade today. Call money held officially at 4 1-2 per cent, and time money, while extremely dull, was nominally quoted a little higher at 4 3-4 per cent flat.

General Electric shot up nearly 25 points to 257, and closed at 254. At the top it was nearly 20 points above the low reached a few weeks ago. U. S. Steel, after fluctuating uncertainly during the major part of the session, surged up more than 7 points to 173 in the last hour.

Allied Chemical rose approximately 14 points, Eastman Kodak 12, Westinghouse Electric 10, DuPont 9, and each share in American Telephone, American Can, American and Foreign Power, Johns Manville, Chesapeake and Ohio, Commercial Solvents, American Smelting, Erie, International Harvester, Missouri Pacific, New York Central, and Union Pacific rose 3 to 6 points. Tobacco stocks turned sluggish with the retail price cutting in the New York area. American Machine and Foundry lost nearly 5 points in realizing, and Delaware and Hudson sagged 2.

Commodity markets were steady to firm. Wheat moved up about a cent on colder weather and firmer cash markets, and corn sold 1-2 cent higher. Cotton futures, however, were barely steady, closing 15 to 70 cents a bale lower.

STOCKS

Sales in 100s. High. Low. Close.

122 Archer D Mid .. 27 26 26⅝
2 Armour Del pr . 80½ 79⅝ 79⅝
99 Armour I A 7⅝ 6⅞ 6⅞
66 Armour Ill B .. 3⅝ 3⅜ 3½
4 Armour I pr 66 65½ 66
3 Arnold Const .. 9⅞ 9⅞ 9⅞
8 Are Metal C .. 25¼ 26½ 26½
2 Asso Ap Ind .. 37 37 37
8 Asso Dry Gds .. 34 32 33⅞
10 Asso Oil 39½ 39½ 39½
32 Atchison 233⅝ 227¼ 229
1 Atchison pr .. 103⅛ 103⅛ 103⅛
2 Atl Co L 178½ 178½ 178½
2 Atl Gulf & W I . 80 77½ 77½
1 Atl Gulf & W I 58 58 58
48 Atlantic Ref .. 43¼ 42¼ 42¼
1 Atlas Powder . 92 92 92
5 Auburn Auto .. 179½ 172 172¾
4 Autosales 9½ 7½ 7⅞
1 Auto St R A... 38¼ 38¼ 38¼
34 Aviation Corp .. 7 6⅝ 6¾
Bald Loco xd .. 31⅝ 30⅝ 31⅝
20 Bald L pr .. 115⅝ 115⅝ 115⅝
66 Balt & Ohio ... 113½ 116⅝ 118
13 Bang & Ar .. 8⅝ 64 65⅝
10 Bang & Ar pr. 110 110 110
10 Barker pr as . 70 70 70
2 Barnet Leat 3⅝ 3⅝ 3⅝
48 Barnsdal A .. 27⅝ 26⅝ 27
1 Bayuk Cigar ... 65½ 65½ 65½
9 Beacon Oil .. 17½ 17 17¼
23 Beat Cream ... 86⅝ 83⅝ 83⅝
1 Beat Cream . . 100 100 100
2 Belding Hem .. 6 5⅝ 5⅝
2 Belr N R pp ... 80 73 80
32 Bendix Avia ... 25⅝ 23 25⅝
10 Best & Co .. 37⅞ 36 37⅞
97 Beth Steel .. 95 91¼ 95
2 Beth Stl 7 pc . 124 122⅞ 122⅞
9 Bohn Alum .. 48½ 47 47⅝
16 Bon Ami 72½ 71 72½
1 Booth Fish . . 3⅝ 3⅝ 3⅝
68 Borden 72⅝ 70⅞ 71
11 Borg Warner .. 34 33½ 33⅞
5 Boston & Maine 107 105¼ 107
104 Briggs Mfg 14⅛ 13⅛ 14⅛
27 Brockw Mot .. 24 19½ 24
121 Bklyn H T ...67⅝ 63⅞ 66⅛
1 Bklyn M T pr .. 84½ 84½ 84½
2 Bklyn Q T 9 9 9
2 Bklyn Q T pr . 63¼ 62 62
47 Bklyn U Gas .. 154⅝ 149 153⅝
24 BMruns Balk .. 23⅝ 22 22
12 Bruns T & R .. 16⅞ 15¼ 16⅝
10 Bucyr Erie ... 23⅞ 23⅛ 23⅝
5 Bucyr E cv pr . 37½ 37 37½
5 Budd Mfg 11⅛ 11 11
5 Budd Wheel ... 10⅝ 10⅝ 10⅝
2 Bullard Co ... 33¼ 32 32½
1 Burns Bro B . . 29⅞ 29⅞ 29⅞
60 Burns Bro pr .. 96½ 96 96
55 Bur Ad Mch ... 49¼ 48⅛ 49
3 Bush Term 44 42⅝ 44
10 Bush Ter B pr .. 111½ 111½ 111½
5 Butte Copper ... 4¼ 4⅛ 4¼
4 But & S M ... 6⅝ 6Z 6⅝
13 Butterick 20⅝ 19⅞ 20
83 Byers Co 92⅝ 88 91½
9 By Prod Coke .. 27⅞ 27⅞ 27⅞
5 Calif Pack 69⅝ 68⅞ 68⅝
20 Calif Pet 28 28 28
2 Callahan Zinc ... 1⅛ 1⅛ 1⅛
6 Calum & Aris . 91 88 91
23 Calu & Hec 34 32½ 33
4 Camp Wyant .. 25 22 25
13 Can D Gin Ale. 66⅝ 66½ 66½
26 Can Pac 201⅝ 198 199⅞
2 Cannon Mills ... 31⅝ 31 31
2 Capital Adm .. 29½ 29 29
1 Cap Adm pr A. 34⅝ 34⅝ 34⅝
25 Case J I 221⅝ 216⅞ 218
9 Caterpil Trac .. 60 59 59
1 Cavan Dobbs .. 9 9 9
2 Celotex Co 40 39 39
1 Cent Aguirre .. 25⅛ 25⅛ 25⅛
6 Cent Alloy St .. 36 24⅝ 36
67 Cerro de Pasco .. 64⅝ 62⅞ 63¼
8 Certainteed 16 14 16⅞
1 Certainteed 7pc p 55⅛ 55⅛ 55⅛
3 Check Cab 42⅞ 42½ 42½
21 Ches & Ohio .. 209⅞ 204 209
41 Chees Cor p... 63⅝ 60⅛ 62
2 Chic & A Alton . 5 4⅝ 4⅝
50 Ch Gt West ... 12⅛ 11⅛ 12⅝
27 Chic Gt West pr. 36⅝ 33⅝ 36⅞
82 C M St P & P. 25⅝ 23⅛ 25⅞
141 C MStP & P pr 46½ 42⅝ 45
13 Ch & N W 88⅛ 87 88¼
1 Chi Pneu Tool . 27 27 27
1 Chi Pn T pr 53 53 53
7 C R I &P 122 119⅝ 122
1 C R I & P 6 pr 100½ 100½
1 C R I & P 7p pr 103 103 103
160 Chi Yel Cab as 27⅞ 27 27
2 Chile Cot Oil ... 38⅝ 38 38
1 Childs Co 9 59 59
7 Chile Con 65 65 65
83 Chrysler 33⅝ 32⅝ 33⅝
4 City I & Fuel .. 47 47 47
10 City I & F p as 95½ 95½ 95½
119 City Strs 13½ 12⅝ 13½
40 Clev & Pitts sp 41½ 41½ 41½
2 Cluett Peaby .. 37⅝ 37½ 37½
1 Coca Cola 127⅝ 127⅝ 127⅝
3 Collins & Aik .. 16⅝ 16⅛ 16⅛
34 Col Fuel & Ir . 33⅝ 36⅝ 38⅝
1 Col Gas Sup .. 58 58 58
200 Col & Sou 70 69½ 70
443 Col Gas & El .. 81⅞ 78⅝ 80¼
2 Col G & El 78 78 78
8 Cle G & E pr . 105 105 105
115 Col Graph 28⅝ 24 28½
32 Col Carbon 135½ 129 131⅝
13 Col Car pts 4⅞ 4⅞ 4⅞
21 Com Credit 53⅝ 53 53⅝
6 Com Cred A 36 35 36
3 Com In Trust .. 41 41¼ 41
158 Com Sol new .. 32¼ 27⅝ 32¼
870 Com So 15⅝ 15 15⅝
67 Cons Nalm 15⅞ 15⅞ 15⅞
2 Con Cigar 55⅝ 55 55
3 Gen Cigar 57⅞ 56¼ 57
Alabama 21¼ 21¼ 21¼
Am Ag Chem .. 7⅞ 6⅞ 7⅞
Am Ag Ch pr .. 24 30½ 32⅝
Am Bk Note .. 103 101½ 107
Am Bk Nte p as 64 63½ 64
Am Beech Mac. 36⅝ 33⅝ 35½
Am Can 122 117⅝ 121⅝
Am Car & Fdy . 35½ 34⅝ 35½
Am Chicle 41 41 41
Am Cond Al 34 32 34
Am Encas Tob .. 27 25⅝ 27
Am & Europ 39 39 39
Am & F Pow .. 94⅝ 88 93¼
Am & F P 7p pr 107 107 107
Am & F P 2 7 pcpr 94 92½ 94
Am Haw Stm .. 22⅝ 20⅝ 22⅝
Am Home Prd .. 59½ 59 59
Am Ice 27½ 26½ 27½
Am Intern 43½ 43 43
Am La P & P .. 24 23⅝ 24⅝
Am Locomo 109¼ 109 109
Am Mch & Fdy .. 237 235 237
Am Metal 49½ 46⅝ 48⅞
Am Nat Gas p as 72 72 72
Am Piano 3⅝ 2 2½
Am P & Lgt .. 94¼ 90½ 92
Am P&L 6pc pr. 101 101 101
A P&L pr A stp 81½ 80⅝ 80⅝
Am Rd St Sn .. 35⅝ 33⅝ 34⅝
Am Republic .. 26 25 25
Am Roll Mill .. 91⅝ 88⅝ 09¼
Am Safe Raz .. 59 58½ 58½
Am Sh & Com .. 1⅝ 1⅝ 1⅝
Am Sm & Ref .. 76⅞ 73⅝ 76¼
Am Smelt pr .. 124 124 124
Am Snuff 44½ 43⅞ 44
Am Snuff pr as 103¼ 103¼ 103¼
Am Steel Fdrs .. 49 49 49
Am Stl F pras 112 111⅛ 112
Am Stores 45⅞ 45½ 46⅝
Am Sug Ref 61⅝ 60⅝ 61
Am Sug pr 105 104 105
Am Sumat Tob .. 26 23⅞ 26
Am T & Cab .. 26⅝ 26⅝ 26⅝
Am T & Tel .. 232½ 228 230⅝
Am Tob 210 208 210
Am Tob pr 120¼ 120¼ 120¼
Am Tob B 210½ 207 209⅝
Am Type Fdrs .. 136 134⅝ 136
Am W W la ... 106⅞ 104 105⅝
Am Wool 9⅛ 8⅝ 9⅛
Am Wool pr 22⅝ 21⅝ 22¼
Am Wtg P 7⅝ 7⅝ 7⅝
Am L & Sm 11⅛ 9⅝ 11⅛
Am Z L & S pr .. 63 62 62
Anaconda Cop .. 80⅝ 76⅝ 78⅝
Anchor Cap 44⅝ 41⅝ 44⅝
Andes Cop Min .. 26⅝ 24½ 25

2 El Stor Bat ... 72⅝ 72⅝ 72½
1 Empor Capwi .. 18 18 18
13 Endicott John . 59⅞ 56 59⅞
1 Endi Johns pr . 111½ 111½ 111½
30 Enz P Sr 42⅞ 41⅛ 41⅞
14 Equit Of Bldg .. 42 40 41⅝
316 Erie R R 66 59⅝ 65¼
11 Erie 1st pr ..N . 64 63 64
1 Erie 2nd pr 60 60 60
10 Eure Vac Cl ... 37⅛ 37⅛ 37⅛
3 Evans Aut Ld .. 22⅞ 20½ 22⅞
440 Exch Buff 24⅛ 23 24⅛
24 Fairbanks Co .. 11⅛ 9⅛ 10⅞
20 Fairb Co pr as ...32 30 30
2 Fairb Morse ... 37⅛ 37 37⅛
1 Fashion Pk As . 29½ 29⅛ 29½
2 Fed Wat Ser .. 39 38 39
20 Fidel Ph F In . 75 73½ 73⅝
5 Filenes Sons ctf 41⅞ 40½ 40½
14 Firestone pr .. 89⅛ 88⅛ 88½
17 First Nat Strs . 62 61 61
6 Firestone 36⅛ 35⅝ 36
19 Fisk Rubber ... 4 3⅞ 4
100 Fisk Rub 1 pr .. 16 16 16
2 Follansbee 41⅛ 36⅛ 41
41 Foster Wheeler . 64⅝ 59 63⅝
2 Foundation 21⅝ 19 19
552 Fox Film A .. 54 50⅛ 52½
6 Freeport Texas 36⅝ 36⅛ 36⅛
1 Fuller Co pr pr. 98 98 98
5 Gabriel Snub A . 6⅛ 6⅛ 6⅛
1 Gamewell Co xd. 73 73 73
4 Gardner Motor .. 4¼ 4 4
10 Gen Am Tank .. 96⅞ 96⅛ 96
12 Gen Asphalt 57 54⅛ 55½
1 Gen Bronze 29⅝ 27⅛ 29⅝
2 Gen Cable 21½ 21½ 21½
7 Gen Cable A .. 72⅞ 72 72
4 Gen Cigar 63⅝ 63⅝ 63⅝
1108 Gen Elec 257 233 254
20 Gen Elec spl .. 11⅛ 11⅛ 11⅛
369 Gen Foods 62 49⅝ 52
39 Gen G&E A .. 82⅛ 80½ 82⅛
10 Gn G&E $prA. 115⅛ 115⅛ 115⅛
15 Gen Mills 63⅞ 51⅛ 53⅝
279 Gen Motor .. 40⅝ 39⅛ 40⅛
2 Gen Mot 7p pr. 121 120½ 121
2 Gen Out A ctf .. 19⅛ 19 19⅛
108 Gen Pub Serv .. 41⅝ 38 40½
24 Gen Ry Sign ... 94⅞ 92 94⅞
1 Gen Refrig 65⅝ 63 63
23 Gillet S R 107⅝ 105⅛ 107⅛
13 Gimbel Bros .. 19⅛ 18⅝ 18⅞
12 Glidden Co 37⅞ 37 37½
7 Gobel Adol Inc . 15 14⅛ 15
119 Gold Dust 45 43⅛ 44⅝
12 Goodrich B F .. 47½ 46 46⅞
2 Goodrich B F pr 99 99 99
18 Goody T & R .. 72⅛ 69⅝ 72⅛
1 Goody Tire 1 pr . 95 94 94
12 Goth Silk Hos .. 24 23 23⅝
28 Grah Paige M ... 9⅛ 8⅝ 9⅛
4 Grah Paig ctf . 9 8½ 8½
6 Granby Con Mi . 57½ 56⅝ 57
1 Gr Stiv new .. 40 39 39
1 Grand Stores .. 40 40 40
12 Grand Union 15 14⅛ 15
1 Grand Un pr ...37 37 37
6 Gran City Stl ... 40 39⅝ 40
2 Grant W T 42 41⅛ 42
13 Gt Nor Ry pr .. 101 99⅝ 101
6 Gt N Ry p ctf .. 98⅝ 97⅝ 98
4 Gt N I Or ctf .. 22⅞ 22 22
8 Gt West Sug .. 30⅛ 30⅛ 30⅛
140 Gt W Sr p as. 110 109⅝ 109⅝
73 Grigsby Grun .. 20⅛ 19⅛ 20
8 Guant Sug 1⅝ 1½ 1½
28 Gulf Mob & N .. 41⅞ 39 41
4 Gulf St Steel .. 53 51 53
40 Hack Wat 27 27 27
100 Hack Wat p as 29 28 29
73 Hahn Dept St .. 15⅝ 14⅛ 14⅞
5 Hahn D St pr . 82½ 81⅝ 81⅝
10 Hanna Co pr as106 106 106
4 Hartman A .. 22⅛ 21⅝ 21⅝
6 Hartman B .. 17⅛ 16½ 16½
17 Hayes Body 8⅛ 8 8½
1 Helme GW 95 94 94
4 Hercules Motor . 25 24½ 25
10 Hershey Choc ... 79 76 79
2 Hersh cvt pr .. 89 88⅝ 88⅝
1 Hersh pri tr .. 105 105¼ 105¼
20 Hock Val Ry .. 449 429½ 449
2 Holland Furn .. 29 29 29
24 Houd Hersh .. 23 22 23⅞
4 Housek Pr 57 56½ 57
8 Houston Oil .. 61⅝ 66½ 60⅞
34 Howe Snd Co .. 37⅝ 36⅞ 37⅝
16 Hud & Man ... 59⅝ 47½ 48⅝
2 Hud & Man pr .. 75⅛ 76⅛ 75⅛
23 Hud Mot Car .. 49⅝ 48 49⅝
19 Hupp Mot Car .. 19⅞ 19⅛ 19⅛
2 Illinois Cent B. 131⅝ 131⅝ 131⅝
18 Ind Oil & G 25⅛ 24⅛ 24⅛
73 Indian Rein 23⅛ 22⅛ 22⅛
23 Indian Ref ctfs . 21 20 21⅛
1 Indust Rayon .. 85 85 85
1 Ingers Rand .. 163 163 163
4 Inland Steel .. 73⅛ 73⅛ 73½
21 Inspir Cop 31⅝ 30⅛ 31
2 Insuranceshares. 15 14 15
75 Inter Rp Tr ... 27 22⅝ 26⅝
2 Inter Rubber .. 5⅛ 5⅛ 5⅛
4 Inter Agri 5⅝ 5 5
2 Inter Agri pr .. 53 53 53
1 Inter Bus Mach 167 165⅛ 165½
6 Int Cement 60 60 60
71 Int Comb Eng .. 11 10½ 10⅝
117 Int Harv pr 89 83⅝ 87⅝
47 Int Hydro E A . 38⅝ 37 37⅝
8 Int Mtch Pr .. 71 69⅝ 69⅝
18 Int Mr Mar ctf . 27 25⅛ 27
305 Int Nick Can .. 33½ 29⅛ 33⅛
1 Int Nick Can pr 117⅛ 117⅛ 117⅛
17 Int P & P A .. 30½ 29 29½
1 Int P & P B 20 20 20
36 Int P & P C .. 16⅝ 15⅝ 15½
1 Int P & P pr .. 83⅝ 82 82
2 Int Print Ink .. 50½ 50 50½
1 Int Ry of C A .. 25 25 25
50 Int Salt as 65 65 65
1 Int Shoe 68 68 68
1 Int Silver 114 114 114
831 Int Tel & Tel .. 73⅝ 73½ 73⅝
10 Interst Dp Sr .. 36⅝ 34⅝ 36⅝
8 Invest Equity .. 21 20⅛ 21
1 Island Crk C .. 45 45 45
7 Jewel Tea 47⅞ 46½ 47
60 Johns Manv .. 135½ 131 135
10 Johns Man p as.121⅝ 121⅝ 121⅝
70 Jon & L St p as 120 119⅛ 120
2 Jordan Mot C .. 2⅞ 2⅝ 2⅞
13 Kan City Sou... 85⅝ 81 84⅝
1 Kan City S pr .. 66⅝ 66⅝ 66⅝
12 Kayser J 41⅝ 41 41½
4 Keith Albee O .. 89 83 89
16 Kelly Sp Tl ... 4⅝ 4⅛ 4⅛
10 Kelly Sp S pras 26 26 26
9 Kel Hayes W ... 25 24⅛ 24⅞
18 Kelvinator 8⅝ 8⅝ 8⅝
40 Kendall Co as . 83 81 83
304 Kennecott Cop . 60⅞ 58 60⅝
3 Kimberly Cl 50½ 50⅛ 50½
2 Kinney G R 24 24 24
40 Kinney pr as . 90 89½ 90
20 Kolster Radio .. 6⅛ 5⅞ 6⅛
29 Coast Mot 7⅝ 7⅝ 7⅝
65 Kresge SS 37⅝ 35½ 37
29 Kresge pr as.. 109½ 109½ 109½
2 Kress S H 71 69⅝ 71
128 Kroeg & Toll .. 25⅝ 25 25⅛
21 Kroger Groc .. 53½ 52⅛ 53
39 Lambert 104⅞ 103⅞ 104
2 Lee Rub & T .. 7 7 7
20 Lee Prt Cm p as 105 105 105
7 Lehigh Valley .. 80⅞ 79 80
1 Leh Val Coal ... 17½ 17 17
1 Leh Val Coal pr 37⅛ 37½ 37½
2 Lehn & Fk Pr .. 33⅛ 33 33⅛
3 Lib Ow Glass... 21 20⅛ 20⅛
2 Lib & My Tob. 96⅝ 94½ 96⅝
21 Lig & My TB .. 98⅛ 95⅛ 98
3 Lima Loco.... .. 37 36 36
1 Link Belt 40½ 40½ 40½
10 Liquid Carb .. 58½ 57⅛ 57⅛
26 Loew's 50½ 47½ 50⅛
16 Loft Inc 4⅝ 4⅝ 4⅝
33 Loose W Bisc . 56⅞ 54½ 56⅝
43 Lorillard Pierre 18⅞ 18½ 18⅝
2 Lorillard pr 92 90⅛ 92
3 Louis O Ref ... 9⅞ 9⅞ 9⅞
10 Louis O pr 80 80 80
22 Louis G&E A .. 43⅝ 41⅞ 42⅛
5 Louis & Nash .. 132 131⅛ 132
10 Ludlum Steel .. 38⅝ 36 38⅝
3 Mack Truck 74½ 74⅛ 74⅛
10 Macy R H 163 161½ 162⅝
13 Madis Sq G .. 12⅞ 13 13
11 Magma Cop .. 51⅝ 49½ 51⅛
100 Manati Sug as .. 5 5 5
2 Manati Sug pr . 24 23⅛ 24
26 Man El Sup 24 21⅞ 24
30 Manh Ry std as . 51½ 57½ 57½
110 Manh mod st .. 42½ 35⅝ 39⅝
2 Manh Shirt 21⅝ 21½ 21⅝
3 Maraca O Ex .. 8 7⅝ 8
10 Market St Ry . 4½ 3⅝ 3⅝
2 Market St R pr .. 16⅛ 16⅛ 16⅛
30 Marlin Rockw . 51⅝ 48⅝ 51½
2 Marmon Motor . 26⅞ 26⅛ 26
23 Mathies Alk 44⅛ 41⅛ 43⅛
2 May Dept Sto .. 59⅝ 58 58
2 Maytag 19⅞ 19 19
2 Maytag 1 Pr .. 76 76 76

1 Maytag pr ww.. 31 31 31
8 McCall 40⅛ 40 40⅛
2 McCrory St pr . 81⅛ 81 81
2 McKeesp Tin .. 64 63⅝ 64
2 McKes & R pr .. 47 46⅝ 47
2 McLellan Stores 25⅛ 25 25
6 Melville Shoe .. 35⅝ 32½ 33½
2 Mengel 18½ 18⅛ 18⅛
2 Metro Gold pr . 23⅛ 23 23⅛
234 Mex Seab Oil ... 22⅞ 21⅛ 22⅝
12 Miami Cop 29⅛ 23 29⅛
2 Michi Steel.... .. 57½ 57½ 57½
35 Mid Cont Pet .. 29⅛ 28 29⅛
10 Mid St Oil ctf ... 1⅛ 1 1⅛
17 Midland Stl pr . 190 175 189½
12 Miller Rubber .. 6⅛ 3⅛ 3⅛
5 Minn Honw 71⅞ 69⅛ 71⅞
2 Minn Mol Imp .. 16 15⅝ 15⅝
1 Minn & St L ... 2 2 2
72 Miss K & T .. 43⅝ 41⅛ 42⅛
7 Mo K & T pr ... 103 102½ 103
41 Mo Pac 35⅝ 30 35
19 Mo Pac pr 135 131⅛ 135
2 Mohawk Cpt ... 48 48 48
353 Monts Ward .. 59⅝ 57⅛ 58⅞
2 Moon Mo tCar .. 3⅝ 3½ 3⅝
7 Monsan Chem . 54½ 52 52
2 Morrell & Co... 63 62 62½
2 Mother Lode .. 2⅛ 2 2⅛
7 Moto Met Gauge . 6⅝ 6⅛ 6⅛
2 Motor Prod 50 49⅞ 50
2 Motor Wheel 26⅞ 26½ 26⅞
2 Mullins Mfg 16 15½ 15½
430 Mullins pr as .. 64 60 64
2 Munsingwear .. 62 62 5
35 Murray Cor A ... 21½ 20⅝ 21⅛
2 Myers & Bro ... 42⅝ 37½ 40⅛
47 Nash oMotors.. 52⅞ 51½ 52⅝
47 Nash Motors ... 52⅞ 51½ 52⅝
10 Nsh Ch & St L 194 194 194
1 Nat Air Trans .. 13⅛ 13⅛ 13⅛
27 Nat Bell Hess . 14⅝ 12⅝ 14½
2 Nat Biscuit 198⅝ 187½ 198⅝
2 Nat Bisc pr 142⅛ 142 142⅛
66 Nat Csh Reg A . 86⅛ 82 84⅞
124 Nat Dairy Prd . 54 51⅝ 53⅝
3 Nat Dept Strs . 24 23⅞ 24
2 Nat Dist Prd .. 36⅛ 36⅛ 36⅛
6 Nat En & St . 29⅞ 28⅛ 28⅞
1 Nat Lead 147 147 147
20 Nat Ld pr A .. 139 139 139
60 Nat Lead prB... 116⅛ 116 116
131 Nat P & L 36⅝ 35⅛ 35½
2 Nat Radiator .. 3⅝ 3 3⅝
2 Nat Rad pr 5⅞ 4½ 4½
2 Nat Supply .. . 112 110 112
120 Nat Sup pr as . 115 113 115
10 Nat Surty 85⅞ 83 85
3 National Tea .. 42 4⅝ 42
4 Neisner Bros .. 54½ 53 53
102 Nevada Cn Cp . 22⅝ 21½ 21⅞
2 Newton Steel ... 50 47 48
21 NY Air Br 44 43½ 44
21 N Y Air Bk 44 42½ 44
64 N Y Cent 179½ 174 178½
182 N Y Cent rts 6 5½ 6⅞
14 NY C&St L ... 141⅝ 134½ 141⅝
1 NY C&St L pr ..108⅝ 108⅝ 108⅝
1 N Y Dock 39 39 39
30 N Y & Har 190 190 190
40 NY NH & H .. 114⅝ 111⅛ 113⅝
1 NY NH & H pr 127⅝ 127⅝ 127⅝
25 N Y Ont & W .. 16⅞ 14⅛ 16½
2 N Y Rys Cp pr .. 2⅝ 2⅝ 2⅝
40 NY St Ry p as.. 4⅞ 4⅞ 4⅞
20 N Y St 8 p as. 89 89 89
3 Norf Sou 22 19⅞ 21½
5 Norfolk & West 235 231 235
10 Nor & Wt pr as 86 86 86
76 North Amer .. 103⅛ 101⅝ 102⅝
2 North Am pr ... 53⅝ 53⅝ 53⅝
3 Nor Am Ed pr . 101½ 101⅛ 101½
22 Nth Pac 94⅝ 93 94
2 Nth Pac ctf 92⅝ 92⅝ 92⅝
1 Norw T & R .. 1⅛ 1⅛ 1⅛
2 Oil Well Sup .. 11⅝ 11⅛ 11⅛
20 Ol W S pr 83 83 83
16 Oliver Farm .. 14⅝ 14⅛ 14⅝
3 Oliver Farm c p . 31⅛ 31 31
1 Oliv Farm p...p 74⅝ 74⅝ 74⅝
2 Omnibus 3⅝ 3⅛ 3⅝
3 Open Col 54⅝ 54⅛ 54⅝
170 Oppen Cir pr as 63⅞ 63 63⅞
10 Otis Eleva 291 286 291
100 Otis El pr 121 120½ 121
1 Otis Steel 34⅞ 32⅞ 34⅞
2 Otis St pr pr .. 90⅛ 90⅛ 90⅛
9 Owens Gl 56½ 54 56⅛
50 Pac C 1 pr as... 20 20 20
60 Pac C 2 pr 20 20 20
72 Pac G & E 63 56 56⅞
12 Pac Light 83½ 79 79⅞
206 Pac Oil stubs 1 1 1
60 P T & T 158 157⅝ 158
60 Pac T & T pr .. 118 118 118
265 Packard ot 14⅞ 14⅝ 14⅝
3 Pan Am Pet 62 62 62
2 Panh P & R 6⅛ 6 6
1 Paph Pr 50 50 50
104 Par F Lasky .. 52 50⅛ 51⅝
1 Park & Tilford .. 26⅛ 26 26⅛
17 Park Utah 3⅝ 3½ 3⅝
4 Parmeele Tran .. 17⅞ 17⅞ 17⅞
80 Pathe Exch 6⅛ 4⅛ 4⅝
50 Pathe Ex A 9⅛ 7⅞ 8⅞
5 Pat M & Ent . 30⅝ 29⅝ 30½
3 Peerless Motor .. 6⅞ 6⅝ 6⅞
4 Penick & Ford 30½ 30 30½
100 Pen & Frd pr . 104 104 104
5 Penn D Cement . 7⅞ 7 7
1 Penn D pr A .. 33 33 33
3 Penney 80⅝ 80 80⅝
156 Penn RR 83⅛ 81⅛ 83⅛
1 Peoples G Chi 273 273 273
6 Pere Marq 168⅝ 161 168
10 Pere M pr 95⅛ 95⅛ 95⅛
10 Phelps Dodge .. 33⅝ 33⅝ 33⅝
4 Phila Co Sv pr. 51 51 51
15 Ph R C & I 15⅛ 13⅝ 15⅛
2 Phil Mor 9½ 9⅛ 9½
10 Phila J pr 74 74 74
40 Phil Pet 39½ 33⅛ 39⅝
1 Pierce Ar A .. 19⅝ 19⅝ 19⅝
2 Pierce Oil 1⅝ 1⅛ 1⅛
1 Pierce Oil pr ... 26½ 26½ 26½
2 Pierce Pet 2⅝ 2⅝ 2⅝
14 Pittsb Flour ... 86⅝ 86⅛ 86⅞
2 Pirelli 47 46⅝ 47
1 Pitts Coal 68½ 68½ 68½
110 Pitts PW&C .. 150 147 150
1 Pitts & W V R .100 100 100
4 P & Co..... .. 31⅝ 30 31⅝
13 Por R A Ut A .. 19½ 19½ 19⅝
14 Pra O & G 56⅝ 56 56⅝
7 Pral Pt Ld 49 48⅝ 48⅝
1 Press Stl C 11 10⅝ 11
16 Proc & Gamb .. 59⅝ 57½ 59⅞
4 Prod &Ref 11⅝ 11 11
134 Pub Ser C NJ . 56⅛ 53⅛ 54
1 Pub S NJ 8 pr. 144½ 144½ 144½
4 P Ser NJ 6 p .. 106 106⅛ 106
2 Pub S E & G p . 107⅝ 105⅝ 105⅝
2 Pullman 84⅝ 83 84
1 Punta Al Sug .. 8⅛ 8⅛ 8⅛
16 Pure Oil 24⅛ 24 24⅛
200 Pure Oil pr as 112½ 112 112½
51 Purity Bak 87½ 84⅝ 86⅞
1107 Radio Corp Am. 43 38½ 43
2 Radio Cp pr B .. 73 73 73
10 Radio Corp pr .. 64 64 64
462 Radio Kei O .. 22½ 19⅞ 22
40 Railroad Sec as . 71 71 71
21 Railway Expr .. 36⅛ 34 36⅛
6 Raybestos 35 34⅝ 35
4 Reading Co 125½ 123 125
4 Real Silk H M . 66⅝ 52 53⅝
112 Rem Rand 21⅝ 20⅛ 21
6 Reo Motor 12⅛ 11⅞ 12
1 Revere Cop 23½ 23½ 23½
15 Rep I & St 80 75½ 80
2 Repub I & S pr 105½ 105½ 105½
2 Reynolds Spg .. 5 4½ 4⅞
1 Reynolds S rts . ½ ½ ½
116 Reynolds Tb B . 51 50⅛ 50⅝
17 Richfield Oil C .. 29⅝ 28⅝ 29⅝
20 Rio Grande 21½ 20⅝ 21⅛
18 Rossia Ins 42⅝ 41⅛ 42⅞
44 Royal Dutch sh . 54⅝ 53⅝ 53⅝
10 Safew Stores .. 127⅝ 124 126
150 Safew St Tp .. 109 107 109
52 St Jos Lead ... 56⅝ 53⅝ 56½
8 St S F Ry..... 112⅝ 111 112⅝
4 St L S F pr 92½ 92⅛ 92½
18 St L Sw 66⅞ 64 66⅞
4 Savage Arms .. 28½ 27⅝ 28⅛
24 Schulte Ret St. 8 7 7
1 Sch R E pr 69⅞ 68½ 69⅞
10 Seab A L xd .. 10 9⅝ 10
6 Seab A L pr 95½ 95½ 95½
2 Seagrave 11⅝ 11⅝ 11⅝
40 Sears Roeb 104½ 102 104⅝
16 Servel Inc 8⅝ 8⅝ 8⅝
1 Sh St Hoop 26⅞ 26⅞ 26⅞
2 Sh & Dom co m. 19⅝ 19½ 19½
9 Shat F G 40⅞ 39⅛ 40⅞
18 Sh Un Oil 24⅝ 24 24⅛
2 Shub Theat 12⅝ 12⅛ 12⅛
299 Simmons 106 97⅞ 104⅝
14 Simms Petrol .. 27 25⅝ 27
48 Sinc C Oil 27⅝ 27⅛ 27⅝
24 Skelly Oil 33⅞ 33⅛ 33⅞
2 Sl Sh St & I .. 42 41½ 42
2 Snider Pack 5 4⅝ 5
2 Snid Pk pr 23⅝ 22½ 22½

10 Sol Am Inv pr . 96⅞ 96 96⅞
37 Sol Cal Ed 61⅝ 59⅛ 59⅛
1 South Dair A .. 20 20 20
12 South Pac 124⅛ 122½ 122
3 So Pt R Sug .. 28½ 28 28
4 South Railway . 138 136½ 133
1 South Ry pr .. 97 97 97
1 Spalding 35 35 35
14 Spang Chalf . 24⅝ 24⅛ 24½
16 Sparks With.. 19⅝ 19 19⅝
40 Spear pr as 70½ 70 70
9 Spenc Kel 26 25⅛ 25⅝
2 Spic M pr A ... 40⅛ 39⅝ 40½
2 Spiegel M St... 42 41 42
264 Stand Brands .. 29⅛ 28⅛ 29⅛
2 Stand Com Tob . 9⅛ 9 9
143 Stand G & El .. 133½ 128⅛ 130⅛
10 Stand G&E pr . 56 65⅛ 65⅛
1 Stand Inv 12 12 12
33 Stand Oil Cal ... 65⅝ 63⅛ 65⅝
346

CHICAGO GRAIN MARKET

CHICAGO, Dec. 6.— (AP)—Broadening out of European demand for United States wheat put more backbone into Chicago wheat values today, especially during the last hour. Talk was prevalent that domestic stocks of wheat in the west soon would need to be drawn upon for shipments from eastern ports. United States No. 2 hard winter wheat at the Gulf of Mexico was reported today as having been disposed of abroad on the best basis this season.

Closing quotations on wheat here were unsettled but 1-2 to 1 1-4 a bushel above yesterday's finish. Corn closed 1-2 to 3-4 cents advanced, and oats 1-8 off to 1-8 cents up, with provisions varying from 7s decline to an equal gain.

Wheat traders took increasing notice today of export developments, and showed a disposition to minimize the effect of figures pointing to large immediate supplies. In this connection, the circumstance was pointed out as significant that British estimates of 10,000,000 bushels more of an Argentina new crop exportable surplus of wheat than other authorities predict were based largely on a forecast of 17,400,000 acres remaining for harvest, whereas the Argentina government forecast was 16,200,000 acres. Such conflicting advices did much to make the market here unusually irregular in the first part of the day, and so too, did the fact that overseas quotations failed to maintain early unlooked for upturns, Liverpool closing today at 1-8 pence to 1 5-8 pence net decline.

Toward the last, however, a scarcity of offerings of wheat future deliveries became apparent here, previous sellers having switched generally to the buying side of the market as evidence piled up that liberal sized export dealings in domestic winter wheat were under way. United States No. 2 hard winter wheat available for trans-Atlantic shipment from eastern ports was said to have commanded as much as nine cents a bushel over Chicago May delivery and yet was actually cheaper than poor quality Argentina wheat. It also was asserted that only 21,000,000 bushels of domestic wheat now at tide-waters was available for export.

Corn and oats were governed mainly by the action of wheat. Prospects of rain or snow throughout the greater part of the corn belt tended further to lift corn values in the last part of the day.

With hog values steady to strong, provisions held close to yesterday's final figures.

CHICAGO GRAIN MARKET.

	High	Low	Close
Wheat—			
Dec. ...	128	126	127⅞
Mar. ...	136	132⅞	134⅝
May ...	139⅝	136⅝	138⅜
July ...	139	135⅞	135⅞
Corn—			
Dec. ...	90¼	89	90¼
Mar. ...	95⅛	93⅝	95⅛
May ...	98⅞	96⅞	98⅛
July ...	200	95⅝	99⅞
Oats—			
Dec. ...	47⅛	46⅝	46¾
Mar. ...	50¾	49½	50
May ...	52⅝	66½	51⅞

Cotton

NEW YORK, Dec. 6.—(AP)— Cotton futures closed steady, 3 to 14 points higher. Spot steady, middling 17.50.

The big-water mark in China's foreign development was achived in 1928, with combined exports and imports reaching $1,553,000,000.

RADIO PROGRAMMES

Saturday, Dec. 7.

302—Springfield, WBZ—990.

1.45 p. m.—Georgia Tech against Georgia university at Athens, Ga.
6.00 p. m.—Dickinson-Streeter organ; Twilight musical.
6.30 p. m.—Gold Spot orchestra.
7.00 p. m.—Amos 'n' Andy; Statler orchestra; Weed Chain presentation.
8.00 p. m.—Burgess Nature league; McEnelly's orchestra.
9.00 p. m.—Dutch Masters minstrels; Gillette program.
10.00 p. m.—Moxie Music Masters; Chicago Civic opera, "Aida."
11.01 p. m.—Republican bulletins; Statler orchestra.

283—Hartford, WTIC—1060.

12.15 p. m.—Stringwood ensemble; Farm Reporter; The Thirteen Stars, dance melodies.
1.45 p. m.—Foreign Policy association luncheon.
3.30 p. m.—Silent until 5.30 p. m.
5.30 p. m.—Sunset hour, studio ensemble.
6.00 p. m.—"Mother Goose" Bessie Lillian Taft.
6.31 p. m.—"The American Negro in Music."
7.00 p. m.—Silent.

243—Boston, WNAC—1230.

6.10 p. m.—Dinner orchestra, with the Oracle; concert orchestra; Riverside Revelers; J. A. concert orchestra.
7.30 p. m.—The WNAC players.
8.00 p. m.—Royal Canadians; Babson Finance period: Dixie Echoes.
9.00 p. m.—Graybar's "Joe and Vi"; symphony orchestra.
10.00 p. m.—Paramount-Publix radio hour.
11.10 p. m.—Royal Canadians.
12.00 p. m.—Midnight reverles.

508—Boston, WEEI—590.

1.00 p. m.—Stock exchange quotations.
5.50 p. m.—WEEI dinner music.
7.00 p. m.—New business world; Lewandos Punkinville.
8.00 p. m.—American Mohawk; Laundry Owners' association.
9.00 p. m.—General Electric hour.
10.00 p. m.—Lucky Strike orchestra hour.
11.00 p. m.—Don'ts for drivers.
11.15 p. m.—Mrs. Geissler, bridge talk.

319—Portland, WCSH—940.

1.45 p. m.—Foreign Policy association luncheon.
5.30 p. m.—The Lady Next Door.
6.00 p. m.—United States daily; Ampico half hour.
7.00 p. m.—Sunday school lesson.
8.00 p. m.—New Business World; Laundryland Lyrics.
9.00 p. m.—General Electric.
10.00 p. m.—Lucky Strike hour.

379—Schenectady, WGY—700.

12.30 p. m.—New York stock reports.
1.45 p. m.—Foreign Policy Luncheon discussion.
6.00 p. m.—Dinner music.
7.00 p. m.—New business world.
7.30 p. m.—Phil Spitalny's music.
7.44 p. m.—Municipal series.
8.30 p. m.—National Laundry association program.
9.00 p. m.—General Electric hour.
11.00 p. m.—Dance program.

454—New York, WEAF—660.

12.03 p. m.—The Twelve o'Clock trio with Floyd Williams, tenor.
1.45 p. m.—Foreign Policy association luncheon.
4.30 p. m.—Whyte's orchestra; The Tea Timers.
5.30 p. m.—The Lady Next Door, children's program.
6.00 p. m.—Black and Gold room orchestra.
7.00 p. m.—The Family Goes Abroad, "Buggies and Bicycles in Bermuda"; Phil Spitalny's music.
8.00 p. m.—The New Business World, radio service for business men; Launderland Lyrics.
9.00 p. m.—General Electric hour, symphony orchestra direction Walter Damrosch; "Adventures in Science," Floyd Gibbons.
10.00 p. m.—Lucky Strike orchestra.
11.00 p. m.—Troubadour of the Moon, Lannie Ross, tenor; string trio.
11.00 p. m.—The Eternal Question, humor and drama in romance.
11.15 p. m.—Park Central orchestra.

394—New York, WJZ—760.

12.00 p. m.—The Luncheon Five.
1.00 p. m.—National farm and home hour.
1.45 p. m.—Georgia Tech-University of Georgia football game, William Munday announcing.
4.30 p. m.—The Tea trio.
5.00 p. m.—Stock market reports.
6.00 p. m.—Mme. Lolita Cabrera Gainsborg, pianist; The Guardsmen, male quartet; Gold Spot orchestra.
7.00 p. m.—Amos 'n' Andy, blackface comedians.
7.20 p. m.—St. Regis orchestra.
8.00 p. m.—Chicago Celebrities, Ted Fiorrito and his orchestra; The Chicagoettes, vocal trio; Silver Flute, tales of a wandering gypsy.
9.00 p. m.—Bonnie Laddies, vocal trio; The Cub reporter; Gillette program.
10.00 p. m.—Chicago Civic opera, "Aida".
11.00 p. m.—Slumber music, string ensemble.

348—New York, WABC—860.

6.00 p. m.—Musical vespers.
6.30 p. m.—Nit Wit hour.
7.00 p. m.—Commodore ensemble; Littman orchestra, Byron Holiday, tenor; Helen Richards, contralto.
8.00 p. m.—Royal Canadians; Babson finance period: Dixie Echoes.
9.00 p. m.—Graybar's, Mr. and Mrs
9.30 p. m.—Henry Hadley and his symphony orchestra.
10.00 p. m.—Paramount-Publix radio hour.
11.00 p. m.—Royal Canadians; Paramount orchestra.
12.01 a. m.—Herman Bernie's orchestra, Midnight Melodies.

422—Newark, WOR—710.

4.45 p. m.—Emerson Male quartet.
5.00 p. m.—Dave Brothers and his Varsity Collegians.
5.30 p. m.—Amateur Astronomers' association.
5.45 p. m.—Embler trio.
7.15 p. m.—"America's Social Problem."
7.30 p. m.—"Half Seas Over" (sea song and story).
8.00 p. m.—National Security league talk.
8.15 p. m.—Crosley Saturday Knights.
9.00 p. m.—Songs of 50 Years Ago, Sigmund Spaeth (illustrated).
10.00 p. m.—Midtown Hofbrau orchestra.
10.30 p. m.—Astor orchestra.
11.05 p. m.—Lexington Minute Men.
11.30 p. m.—Moonbeams (string trio and girls' vocal trio).

239—Newark, WAAM—1250.

6.00 p. m.—Grill Leon orchestra.
7.01 p. m.—Bill Fellmeth, sport talk.
7.15 p. m.—Globe orchestra.
7.45 p. m.—The Hoosier baritone.
8.00 p. m.—Beaux Arts orchestra.
8.30 p. m.—Larry's orchestra.

272—Atlantic City, WPG—1100.

8.10 p. m.—Chelsea Concert orchestra.
8.45 p. m.—"So Different Club" entertainers; Margaret Keever, contralto.
9.45 p. m.—Jean Carlo, piano-accordionist.
10.00 p. m.—Auditorium dance orchestra.
10.30 p. m.—Traymore orchestra.
11.00 p. m.—Atlantic City orchestra.
11.30 p. m.—Silver Slipper Supper club.

Sunday, Dec. 8.

454—New York, WEAF—660.

4.00 p. m.—Cathedral hour.
5.30 p. m.—Stokowski orchestra.
6.30 p. m.—Songalogue.
7.00 p. m.—Heroes of World.
7.30 p. m.—Major Bowes' Family; Four Frohne Sisters.
8.30 p. m.—Choral Orchestra.
9.00 p. m.—"Our Government," by David Lawrence.
9.15 p. m.—A. K. Hour, Three Guest Artists.
10.30 p. m.—Champions' orchestra, Fred Waldner, tenor.
10.45 p. m.—Seth Parker.
11.15 p. m.—Russian choir; Sam Herman.

348—New York, WABC—860.

5.00 p. m.—News Reel.
5.30 p. m.—Sermon by Dr. Barnhouse.
6.00 p. m.—The Fur Trappers' orchestra.
6.30 p. m.—Popular.
7.00 p. m.—Vocal and orchestra; Our Romantic Ancestors.
7.30 p. m.—French trio.
7.45 p. m.—Dr. Klein.
8.00 p. m.—Rhapsodizers.
8.30 p. m.—Wayne King's orchestra.
9.00 p. m.—Theatre of the Air.
10.00 p. m.—Arabesque.
10.30 p. m.—Poet of the organ.
11.00 p. m.—Back home hour.
12.00 p. m.—Coral Islanders; Midnight organ melodies.

394—New York, WJZ—760.

5.30 p. m.—National Religious service.
6.30 p. m.—Anglo-Persians.
7.00 p. m.—Travelogue, in the Spotlight.
7.30 p. m.—At Piano.
8.00 p. m.—Melodies.
8.15 p. m.—Uncle Henry's Magazine.
9.15 p. m.—Parisienne Romance.
9.45 p. m.—The Brush Man.
10.15 p. m.—Master Musicians, vocal and orchestra.
11.00 p. m.—"My South," Katherine Tift-Jones.
11.15—Islanders; quartet.

272—Atlantic City, WPG—1100.

5.15 p. m.—Religious services.
7.00 p. m.—Special Sunday concert.
9.15 p. m.—Hotel Concert orchestra.
10.00 p. m.—News; Old Time hymns.
10.30 p. m.—Galen Hall trio.
11.00 p. m.—Organ concert.

282—Baltimore, WBAL—1060.

5.30 p. m.—Same as WJZ.
7.00 p. m.—Reveries; WJZ.

283—Hartford, WTIC—1060.

8.30 p. m.—Same as WEAF.
9.15 p. m.—The Enchanted Hour.
10.15 p. m.—Same as WEAF.

422—Newark, WOR—710.

5.00 p. m.—Dr. Payne; Forum.
6.00 p. m.—Cathedral Saga.
7.00 p. m.—Hotel Concert orchestra
8.00 p. m.—Choir Invisible.
9.00 p. m.—Manhattan Symphony.
10.30 p. m.—Halsey Street playhouse.
11.30 p. m.—Moonbeams.

256—Philadelphia, WCAU—1170.

5.30 p. m.—Same as WABC.
7.00 p. m.—H. & P. Pioneers.
8.00 p. m.—WABC programs.
10.00 p. m.—Feature; WABC.
11.00 p. m.—Style Masters; WABC.

305—Pittsburgh, KDKA—980.

6.30 p. m.—Same as WJZ.
7.00 p. m.—Calvary Episcopal church
8.00 p. m.—WJZ Program.
10.15 p. m.—Pipes o' Pan; WJZ.

260—Rochester, WHAM—1150.

5.30 p. m.—Same as WJZ.
7.00 p. m.—Fireside Forum.
7.30 p. m.—WJZ program.

379—Schenectady, WGY—700.

5.30 p. m.—Same as WEAF.

302—Springfield, WBZ—990.

5.30 p. m.—Same as WJZ.
7.00 p. m.—Around the Campfire.
7.30 p. m.—WJZ Program.
10.15 p. m.—WBZ Players; News.

SOCIAL CORNER

(Continued from Page Nine)

cents. Then that money will be given to a committee who will see that a worthy family will benefit by our tiny mite.

Many will want to exchange gifts at this meeting for the January meeting will be past Christmas time. So come and bring your offerings and have a merry Christmas meeting. Some may prefer to bring vegetables, jellies or something directly for the basket or baskets which ever we happened to be able to fill. If so bring them, as the money can then be used for some other articles for the baskets.

And at the January meeting we'll all be pleased to hear all about the baskets, what was put in them and where they went. It will be then that we will wish we did more. So before it is too late, "do."

I hope you all enjoy yourselves. I don't expect to be there as one of my children has the chicken-pox and a bad arm. But my mite will be there.

So I wish all sisters a Merry Christmas and a prosperous New Year.

GEORGETTE (Club 2)

CLUB 6 MEETS IN MECHANICS HALL, WESTERLY R. I., DEC. 11.

Dear Editor and Corner Sisters: Don't forget the change in date of our Club 6's Corner meeting this month. It will be at Mechanic's hall Westerly, Dec. 11.

Please bring own dishes and something for the table.

Each one is expected to bring a tencent present. I hope to see a good crowd and good weather. I am sending a recipe for a pudding that is very good. You can add more fruit if you like. It makes a very good dessert for children.

Graham Pudding: 2½ cups of graham flour, 1 cup of molasses, 1 cup sweet milk or sour, 1 cup raisins, chopped, 2 teaspoons soda, 2 teaspoons cinnamon, 1 of salt; steam 3 hours. Serve with a hard sauce. COONIE.

COLUMBIA

At the meeting of the grange Wednesday evening, the programme was furnished by the defeated "evens" of the competitive program of the last meeting. A sketch by several of the grange sisters purporting to be a meeting of the recently formed Young Married Women's club gave several interesting items in regard to some of the "odds". Mrs. Ruth Jacobs gave a short sketch showing what effect the radio has on some housewives. Several songs were given and two contests were held between the odds and evens. After the grange closed, supper was served, that being the penalty of the "evens" for losing in the competitive program. Menu cards cleverly designed were provided. After the supper the odds gave a cheer for the wonderful time the evens had given them. At the next meeting the grange will have a Christmas program.

Dwight A. Lyman attended the farewell dinner given to Clifton L. Sherman, retiring editor of the Hartford Times, at the Hotel Bond Tuesday night. The dinner was given by the Hartford Press club, Mr. Lyman was the guest of the club and James P. Mustard, of Willimantic, was Mr. Lyman's guest.

Mrs. Joseph Hutchins and little son of Washington, D C., are visiting Mr. and Mrs. Lester Hutchins.

Miss Harriet Fuller spent Tuesday in Hartford.

There was no session Monday afternoon of the local schools, the teachers attending a teachers' meeting.

About 8 inches of snow fell Monday and after two days has melted hardly at all, as the thermometer has kept well below the freezing point most of the time.

The Young Married Women's club met Wednesday afternoon with Mrs. Raymond Lyman, with 13 members present.

Pupils perfect in attendance during November in the following four of the town schools were: Center, David Hunt, Jasper Woodward, Margaret Badge, Lois Clarke, Sylvia Price, Mary and Sophie Szegda.

Chestnut Hill, Stephen Kozak, Francis Hutchins Eva Berkowitz, Helen Zmutski, Myron and Celia Berkowitz, Irving Tennenbaum, Arthur Zenowitz, and Milton Tomchin. This school has only 10 pupils, only one failing in perfect attendance for the month.

West street, Lucy Derosia, Wilhelmina German, Celia Kresewitz, Dorothy and Eleanor LaBonte, Mary Turner, Edward Church, Alexander German, George LaBonte, Leonard, Lucius and William Robinson, Samuel Topple.

Pine street, Ervin, Laurens and Gertrude Holbrook, Polly and Martin Cohen, Annie, Mary and John Zuryk, Katherine Ambrose.

MOTOR VEHICLE REGISTRATIONS
WEST SIDE GARAGE
One-Stop Service Station
194-200 West Main St., Norwich
ALWAYS OPEN
Let Us Do It For You!

WHEN YOU WANT to put your business before the public, there is no medium better than through the advertising columns of The Bulletin.

Your Financial Service
OUR SERVICE IS FOR EVERYONE—STOREKEEPERS, CLERKS, HOUSEKEEPERS, WAGE EARNERS, PROFESSIONAL PEOPLE
Dignified — Dependable — Economical
If you offer Furniture, which remains undisturbed in your possession, as security, no Endorsers are required. You enjoy Strict Privacy when you borrow from us. Interest at three and one-half per cent on unpaid balances monthly, is our only charge! We do not consult your friends, relatives or employers.
Courteous — Convenient — Confidential
LET'S GET ACQUAINTED—YOU'LL LIKE THIS PLAN!
New England Equity Corp.
Room 206—Thayer Building Phone 1470

BANKERS TRUST COMPANY
"The Friendly Bank"
NORWICH, CONN.
WE HAVE MOVED TO THE
Thames Bank Bldg., 16 Shetucket St., Norwich, Conn.
The Bankers Trust Company and The Thames Bank Have Consolidated and Formed a New Bank to Be Known as THAMES BANK AND TRUST COMPANY. The Consolidated Bank Has a Commercial Department, Savings Department, Trust Department, Christmas Club, Bond Club, Industrial Loan Department and Safe Deposit Boxes for Rent.
JOHN R. TARRANT, Treasurer.

THE THAMES BANK & TRUST COMPANY
Result of Consolidation of The Thames Bank and Bankers Trust Company
16 SHETUCKET STREET, NORWICH, CONN.
Total Resources December 2, 1929 $6,300,000
Capital $1,100,000 Surplus and Undivided Profits $750,000

—OFFICERS—
FRANCIS E. STORER, President.
TIMOTHY C. MURPHY, Vice President.
ARTHUR M. BROWN, Chairman of the Board
WILLIAM G. PARK, Vice President
WILLIAM T. CRANDALL, Vice President.
GEORGE R. FELLOWS, Vice President and Trust Officer.
JOHN R. TARRANT, Secretary and Treasurer.

—DIRECTORS—
JOHN PORTEOUS, President The Porteous & Mitchell Co.
GROSVENOR ELY, Vice Pres. and Treas. The Chappell-Ely Co.
ARTHUR M. BROWN, Attorney-at-Law
WALTER F. LESTER, Sec'y. N. L. Co. Mutual Fire Ins. Co.
HUGH B. CAMPBELL, Supt. State Tuberculosis Sanatorium
FRANK E. RICKETSON, Agent Ponemah Mills
WILLIAM G. PARK, Vice President Airlie Mills
HENRY A. TIRRELL, Principal Norwich Free Academy
PHILIP A. JOHNSON, Treas. The Aspinook Co.
SHEPARD B. PALMER, Civil Engineer
FRANCIS E. STORER, President
TIMOTHY C. MURPHY, Real Estate and Insurance
JOSEPH C. WORTH, Treasurer, Uncas Finishing Co.
WILLIAM H. OAT, Secretary-Manager The Bulletin Co.
JAMES J. DONOHUE, M. D., Physician & Surgeon
CHARLES V. JAMES, Attorney
JOHN D. McWILLIAMS, The Peck-McWilliams Co.
F. R. SMITH, President-Treasurer Troy Steam Laundry

We are prepared to give friendly, courteous and efficient service in every legitimate branch of banking, having a Commercial Department, Savings Department, Trust Department, Christmas Club, Bond Club, Industrial Loan Department and Safe Deposit Boxes for rent.
We act as Administrator, Executor and Trustee, and will gladly advise you in the making of your will.

No item too small or none too large to receive our careful and courteous attention.
Dividends on Savings Deposits payable quarterly, January 1st, April 1st, July 1st, October 1st, at the rate of 5% per Annum, payable to our depositors in our Savings Department.

BANKING HOURS ON WEEK DAYS, 9 A. M. to 3 P. M., EXCEPT SATURDAYS.
SATURDAYS, 9 A. M. TO 12 M.
OPEN SATURDAY EVENINGS, 6:30 P. M. TO 8:30 P. M.

A Bulletin To Let Advertisement Will Rent It

BORN

KOZIOL—In Norwich, Dec. 6th, 1929, a son, to Mr. and Mrs. John Koziol of 263 Laurel Hill avenue.

LAW—In Westerly, R. I., Dec. 5th, 1929, a daughter, to Mr. and Mrs. John Law, of Pawcatuck.

OATLEY—In Westerly, R. I., Dec. 5th, 1929, a son, Henry Clay, Jr., to Mr. and Mrs. H. C. Oatley, of Belle Rose, Long Island.

DIED.

FAIRCLOUGH— In Norwich, Dec. 6th, 1929, Jeanetta A. Wheeler, wife of Charles S. Fairclough, aged 67 years. Hartford and New Haven papers please copy.
Notice of funeral hereafter.

MORRIS—Entered into rest in New London, Dec. 6th, 1929, Lillian Carroll, wife of George R. Morris, aged 65.

DUBENETSKY—Suddenly, in this city, Dec. 6th, 1929, Andrew Dubenetsky, of No. 191 West Main street.

FUNERAL NOTICE

KOSTYRA—In Norwich, Thursday, Dec. 5th, 1929, Anna Kostyra, wife of Ludwick Kostyra, of No. 35 Alice St., Norwich, aged 45. Funeral Saturday morning at 9 o'clock at Divine Providence church: 8.15 from the house. Burial in Divine Providence cemetery. J. Wojtkowski, undertaker.

BROWN—Suddenly in Norwich, Dec. 6, 1929, Edward H. Brown, son of Margaret A. and the late William Brown, aged 49 years. Funeral at the home of his mother at 110 Fourth street, Sunday afternoon, Dec. 8, at 2:30 o'clock. Interment in Maplewood cemetery.

STODDARD—In Groton, Conn., Dec. 5, 1929, Eliza R. Stoddard, widow of Ichabod H. Stoddard, in her 76th year. Funeral service to be held from the home of her daughter, Mrs. Charles Appley, Long Hill road, Saturday, Dec. 7, at 2 p. m. Interment in Comstock cemetery, Montville, Conn.

SLATTERY—In Orange, N. J., Dec. 6th, 1929, Michael Joseph Slattery, formerly of Norwich. Funeral from the home of his sister, Mrs. Edwin O. Williamson, No. 50 Penobscot street, Tuesday morning, Dec. 10th at 8:15 o'clock. Requiem mass at St. Mary's Memorial church at 9 o'clock. Burial in the family plot in St. Joseph's cemetery.

MATHEWSON— (Suddenly). In Taftville, Dec. 5th, 1929, Oscar E. Mathewson, aged 62 years, 2 mos. Funeral from his late home, No. 17 Providence street, Taftville, Sunday afternoon at 2 o'clock instead of Saturday as first announced. Burial in Maplewood cemetery.

FUNERAL DIRECTORS

Church & Allen
15 MAIN STREET
FUNERAL DIRECTORS AND EMBALMERS
Lady Assistant
HENRY E. CHURCH
WM. SMITH ALLEN
Telephone 323-3

The Henry Allen & Son Co.
38 MAIN STREET
Funeral Directors and Embalmers
Lady Assistant Telephone 410-W
DAVID H. WILSON

Shea & Burke
Funeral Directors
41 Main Street
Phone 896-W—J. J. Lyons

DOUGHERTY BROS.
FUNERAL DIRECTORS AND EMBALMERS
Taftville 2226 Moosup 306-2

GAGER
FUNERAL DIRECTOR AND EMBALMER
PROMPT SERVICE DAY OR NIGHT

CUMMINGS & RING
Funeral Directors and Embalmers
322 Main Street
Phone 238-2 Lady Assistant

HOURIGAN BROS.
Funeral Directors and Embalmers
Funeral Home, 35 Church Street.
Office, 62 Main St. Branch, Jewett City
WILLIMANTIC

WILLIMANTIC

Avery & Van Zandt
Succeeding JAY M. SHEPARD
Established 1870
Funeral Directors, Embalmers
Sixty and Sixty-Two North Street
Willimantic, Conn.

Killourey Bros.
FUNERAL DIRECTORS AND EMBALMERS
65 Union Street, Willimantic, Conn.
Phone 290 Lady Assistant

PLAINFIELD

F. W. Tillinghast & Sons
UNDERTAKERS and EMBALMERS
CENTRAL VILLAGE, CONN.
Tel. Moosup 282-2

DANIELSON

ALBERTUS F. WOOD
Funeral Director
Embalmer
PHONE 147 DANIELSON

Martin T. Burns
Academy Street, Danielson
Embalmer and
Funeral Director and

TEACHER OF DANCING

LEARN TO DANCE PRIVATELY in 6 to 8 lessons. $1.00 per lesson. By young lady. Call New London 7874. nov11 tf

FOR SALE—Musical Instruments

FOR SALE—Grands, uprights, player-pianos at greatly reduced prices during our sale. Used pianos $25, $39, $69, $89. Easy terms. Hanover-Curland Co., 24 Franklin St. dec5 3t

ETTA KETT — Rather Discouraging — —By PAUL ROBINSON

A Bulletin For Sale Advertisement Will Sell It

FOR SALE

FOR SALE—2 piece and Cogswell parlor suite, something different; Sonora phonograph with 75 opera and dance records, also 42 piece set dishes and cut glass. Everything reasonable. 19 W. Main St. Room 1, Phone 1911. dec7 1t

I HAVE several bargains for immediate buyers. 1—house, new, all improvements, 6 rooms and bath, price, $4500.
1—8-room bungalow, hot water heating system, brass pipes, built in bath, can be bought right.
1—7-room house in Thamesville section can be bought with small amount of cash.
1—3-family house, garage, 6 acres of land in city, can be bought cheap.
New home on Harland Road, 6 rooms and sun parlor, with up-to-date improvements, price low for quick sale. M. Jaskiewicz, 136 Washington St. Tel. 535. 6tdec7

FOR SALE— Houses on Washington, Broad, Ward, Battle Sts., also two business blocks. W. H. Murphy, 206 Broadway. Phone 281. 2tdec7

FOR SALE—8-room steam heated house, 2-car garage. $5000, $1000 cash, balance on mortgage at 6 per cent. W. H. Murphy, 206 Broadway. Phone 281.

FOR SALE—A business block, centrally located. One 3 apartment house, one store with apartment connected, one new six room cottage, that can be bought with a small cash down payment, balance same as rent; also several farms and desirable building lots. Burton, No. 744 No. Main street, Phone 1125. 3tnov14

FOR SALE—Lots in Yantic cemetery. J. P. Huntington, 4 Broadway. tfTS

FOR SALE — Rooming house doing good business. Burton, 744 No. Main St., Phone 1125. nov16 tf

FOR SALE—Full size metal or wood bed and spring like new $8.00; 4 piece upholstered living room set $12.50; set of 6 leather seat dining chairs $9.50; 4-burner gas stove with oven, like new $19.50; coal ranges $12.50 up; best used furniture in the city at lowest prices. Norwich Used Furniture Exchange, 29 Shetucket St. dec6 tf

FOR SALE—First class hay. $28 per ton. Telephone 2658-4. 2tdec6

LEEDY METAL snare drum, case, stand, sticks, complete. Price $20. Write Sterling, Conn., R. F. D. No. 1, Box 25. 2tdec6

FOR SALE— Nine apartment house, $7500; also 3 or 4 cottages McKinley Ave. section. Price reasonable. Apply John E. Curry, 152 Franklin St. 3tdec6

FOR SALE—New farm lighting batteries installed in exchange for old ones; big savings. Milligan Battery Works, Wauregan, Conn., Tel. Danielson, 54-12. tfjan18

FOR SALE—Thriving theatre business in town of 5,000 in eastern Connecticut. No opposition. Complete talking and ventilation equipment. Owner entering another line of business. Write Theatre, care of Bulletin. 3tdec6

BRIGHTEN UP your fireplace ornaments; all silver made new. Royal Nickle Plating Co., 11 Elm St. Phone 583. 3tdec5

FOR SALE—3 apartment house, 4 room cottage, all improvements. M. A. Sadusky, 15 Bath St. dec5 3t

FOR SALE—New 6 room house. Improvements. Harland Rd., Tel. 2959-J. dec5 3t

FOR SALE — Pickerel bait at the Broadway Fish Market, 22 Bath St. tfdec4

FOR SALE — Large collection of mounted birds and animals. Racoons, foxes, squirrels, owls, hawks, crows and many others. Romeo R. Pepin, taxidermist, Jewett City. Tel. 346-12. 4tdec4

FOR SALE—Pipeless furnace and gas system. $65 and $85 each, complete. Van Holthausen, R. F. D. 45, Brooklyn.

YOU CAN double your money on this building lot at $179. $20 down. Why pay more? Write Box 1422, Jewett City.

FOR SALE — Eight-room cottage house all improvements, including fireplace and oil burner. Price reasonable. Owner leaving city. Apply 62 Asylum St. 6tdec2

FOR SALE—Bargains in single and double houses. Have what you need in real estate. Quinn Insurance Agency. oct4 tf

FOR SALE —Special. On presenting this ad and $1.35, we will tap and heel men's or boys' shoes with Plymouth Waterproof double wear taps and rubber heels or Uskide waterproof triple wear taps and rubber heel at $1.50. Goldblatt's Shoe Repairing Shop, Palace Theatre Bldg., next to theatre entrance Norwich, Conn. Tel. 3112. tfoct31

Easily accessible to State Highway, 90 acres with several hundred feet of river frontage, 10-room house, stock barn, poultry and brooder houses, fertile tillage, abundance of wood, well located country property, price $3500. TRYON'S AGENCY Willimantic, Conn.

1. Old established tea and coffee business, must be sold. Parties wish to retire, must sell.
2. Handsome cottage near Pearl St., will convert in nice two family house. Owners leaving town. Price reasonable. Call Clarence Sholes, 188 W. Thames St.

FARMS! FARMS!
400 cheap Rhode Island and Connecticut farms—a 60-acre place for $600. One-half cash—a 5-room cottage on small lot for $900—55-acre wood lot, heavy timber, for $1250—desirable building sites in Westerly, 50x150, $100 each.
Send for my Farm Bulletin No. 29.
WILLIAM A. WILCOX
FARM SPECIALIST
Westerly, R. I.
Telephone 2365.

A Bulletin Want Advertisement Will Get It

FOR SALE

PEEPLES BIN GITTIN aftr me fer not changin my ad so I gits mad n I don't chang it fer spite I listens to Amos and Andee. A $1.00 tin of Union Leader and a pipe for $1.00. Fine lot of pipes 25c up. Cigars 25 in a box $1.25 up. Don't weight, by now. Fagan's Smoke Shop, opp. Woolworths. dec7 tf

THE OWNER of 8 family apartment house in Brooklyn, New York, will trade for good farm of 100 or more acres of land. For particulars ace M. Jaskiewicz, 136 Washington St. Tel. 535. 3tdec7

FOR SALE—Fine business location on Main street, Jewett City. Gilbert P. Coats, 50 Franklin St., Norwich, Conn., Phone 1335. dec7 3t

A Real Christmas Gift for the Folks!
Magnificent, new, home located on large plot in the choicest residential section of Norwich, consisting of sun parlor, living room with open fireplace, reception room, dining room, music room, library, master bedroom, two other bedrooms, 2 tiled bath rooms, kitchen tiled and equipped with electric dish washer and gas range. All rooms light and airy, done in most modern decorations and having special designed electric fixtures. Heated two-car garage, laundry, large store room and oil heater in finished basement. Easily converted into two-family home.
CAN BE SEEN BY APPOINTMENT
Phone 311.

TO RENT

TO RENT—Jan first, 7 large rooms, steam heat, garage, garden and an extra large yard. Corner house, nice section. Rent $30. Call 2763-W.

UPPER TENEMENT to rent, 27 Union St. Inquire of N. E. & M. C. Lucas, Thayer Building. Tel. 686. tfdec7

HEATED 3 ROOM APARTMENT and bath. Pasnik Tel. 2149. On Washington Square. nov27 tf

FOR RENT—6 room apartment, heater, all improvements. Tel. 1596-5. dec6 2t

FOR RENT—New 7 room cottage, sun porch and garage. 19 Chelsea Ct. just off Chelsea Parade. Apply H. Vignot, 218 Washington St. dec6 tf

FOR RENT—Heated apartment in Pinehurst, 154 Washington St. Tel. 1553. tfdec6

TO RENT—Large front bedroom, suitable for two. Continuous hot water and heat. Tel. 2571-J. nov8 tf

FOR RENT—5-room, first floor apartment on Union St. Modern improvements. Mrs. Wm. C. Young, Phone 1197-2. 3tdec5

TO LET—Attractive heated, furnished apartment, best location. Phone 2323. dec5 tf

FOR RENT—6 room cottage, all improvements. Tel. 903-2. Apply 4 Grant Ct. dec5 3t

FOR RENT—Six-room flat. Tel. 258-12. 28 Slater Ave. tfdec4

FOR RENT—5 room tenement. Telephone 992. tfnov4

FOR RENT — 7 room house 183 West Thames street. Tel. 1553-R. dec2 tf

FOR RENT— Nicely furnished front room in private home. 25 Otis St. Tel. 67. tfnov30

FOR RENT—At once, 8-room house (5 rooms on first floor) at Winter Green Point. See Miss Moore at The Bulletin office.

TO RENT—Two apartments of 5 and 6 rooms; modern improvements. 195 Maple St. Tel. 904 3tnov21

TO RENT—6 room flat, bath, hardwood floors, gas, electricity. See A. V. Covello, 198 Cliff Street. Tel. 1093-2. nov19 tf

TO RENT— 5 lovely rooms. Modern improvements. 23 Hill St. Tel. 1320. tfnov15

FOR RENT — 8 rooms, all improvements. Rent very reasonable. Tel. 1207-5. tfnov12

FOR RENT—Furnished room for 1 or 2. Tel. 3970. tfnov12

HEATED APARTMENTS in the Osgood, for rent. Caron Specialty Shop. tfnov11

To Rent
A very desirable 6 room apartment 326 Main street. Steam heat and continuous hot water furnished. Also a fine apartment of 6 rooms at 77 Church street. Telephone 3282.

TO RENT—Modern three-room apartment, with heat and bath. Tel. 2067. tfoct31

FOR RENT—Select 6 room apartment, every convenience, oak floors, tile bath. Green avenue, $40 a month including garage. Call 2155. A. W. Fitch. oct21 tf

TO RENT— 5 or 7 room apartments, with improvements on Washington St. Tel. 2109.

FOR RENT—4 rooms, private hall, all improvements, garden, garage; also 6-room apartment. Phone 1263.

FOR RENT—House on Church St. All modern improvements. Apply Plaut-Cadden Co.

TO RENT—Basement at 65 Franklin St. Suitable for most any kind of business. Inquire at Bulletin office. dec tf

TO RENT
SINGLE CAR GARAGE
Centrally Located
Inquire at Bulletin Office

A Bulletin To Let Advertisement Will Rent It

FOR RENT

TO RENT—Three and six-room steam-heated apartment. For appointments call 473-12. 2tdec7

WANTED—Male

YOUNG MAN 25 to 30 years old with car wanted to call on farmers in East New London county. Make $8 to $15 daily. No experience or capital needed. Write today. McNess Company, Dept. B, Freeport, Ill. dec7 1t

BIG PAY, STEADY. Reliable, industrious man wanted to establish local business. Everything furnished. Experience unnecessary. McNess Co., Div. 16, Freeport, Ill. dec7 1t

MANUFACTURER wants distributor for 300-mile $2.00 "Pocket" Radio. Sells itself with music. Pays 100 per cent. Box 110, Akron, O. dec7 1t

MAN WANTED for Watkins route in Norwich. Average earnings $35 weekly. Chance for reliable hustler to make big paying connection. Write at once, The J. R. Watkins Company, 231-42 Johnson Ave., Newark, N. J. Good openings also in Taftville and Jewett City. dec7 1t

SALESMEN—To Wide Awake Salesmen we offer exclusive territory on line that sells; earns big money year around. Bank supplies, 1000 Advertising Novelties, 300 Exclusive Calendars. Puts you in business offering complete advertising service. Big money on repeat orders. 30 successful years. Write Sales Mgr. Bankers Adv. & Supply Co., Iowa City, Iowa.

WANTED—Young man to operate local service station on commission basis, must be bonded. Send replies immediately to P. O. Box 148, Norwich, Conn. dec6 2t

WANTED—Young man for general office work. Must have typewriter experience. Good opportunity for advancement. Write Box 55 Bulletin. dec6 3t

RAILWAY POSTAL CLERKS— Men 18 up. $158-$225 month, common education sufficient; 25 coached free. Write immediately for full particulars. Address C-65, Bulletin office. 68-74 Franklin street. 3tdec5

WANTED—A man to work on a milk farm. Pay by the week with a small tenement and milk and wood. George D. Wells, Phone 377-12, Willimantic, Conn. dec5 4t

WANTED—Capable automobile mechanic; apply at once, stating experience and wages expected. Address Motor Mechanic, care of The Bulletin, Danielson, Conn. 4tdec4

Young Men Wanted
MAKE $40 to $60 A WEEK!
Also Distributors for Taftville, Baltic, Jewett City and Other Towns, Selling the FOWLER Guaranteed OIL BURNERS for Kitchen Ranges and Parlor Stoves. Experience Not Necessary.
Apply at Once at
108 Franklin Street

WANTED — Miscellaneous

$158.00 to $225.00 MONTH. Steady work. U. S. government life positions. Men-women, 18 to 50. Short hours. Pleasant duties. Common education usually sufficient. Experience unnecessary. Sample coaching, list positions and full particulars free. Write immediately. Franklin Institute, Dept. 28-K, Rochester N. Y. dec7 1t

SICK? CHRONIC? Treatment failing up to now does not mean you cannot be helped. Send details, with utmost confidence to P. O. Box 765, Hartford, Conn.

MIRRORS resilvered and glass for every purpose. Norwich Glass Co., 5 Bath St. Tel. 2463.

FOR SALE—HORSES

20 — HORSES — 20
We have 20 good young horses that we must sell this week as we must have the room and we must have the money. An express load of Iowa horses will arrive Jan. 10. Call at 68 Chestnut St.

POULTRY AND PET STOCK

FOR SALE—100 Barred Rock pullets. 6 mos. old. Romeo Pepin, Jewett City. Tel. 346-12. 2tdec6

WANTED—All kinds of live poultry. Broilers a specialty. Tel. 639. S. Colt. tffeb18

WANTED—All kinds of poultry; will call anywhere; highest prices paid. Joseph Horn, Tel. 1501, Willimantic. tfmar19

WANTED—Broilers and all kinds poultry; highest prices paid. Haskel Rosen, 292 Windham road. Tel. 1192. Willimantic Div. tfjan3

FOR SALE — RADIOS

FOR SALE—Several good used radios $3 to $10. Magnavox, Freed-Eisemann radiolas, Federal, Wade, Freshman, Bosch and Kolsters. Sold without accessories, complete or installed in your home. Hanover-Curland Co., 24 Franklin St. dec5 tf

FOR SALE— Radios, also radio sets adjusted, repaired, expert service at a reasonable price. Joseph Jacobik, 644 Boswell Ave. Call at any time. Tel. 3047-5. 5tdec3

— Call 2880 —
Radio Service Our Specialty
SMITH'S RADIO STORE

COAL AND WOOD

FOR SALE—Coal, seasoned wood and kindling. Delivered anywhere. R. Shapiro, Willow St. Phone 504 or 1283-4. 6tdec5

FOR SALE—Hardwood in slabs. John M. Pillaz, 416 Asylum St. Tel. 721. tf my 22

FOR SALE—Sawed hard wood, $9 a load. Phone 489. oct12 tf

A Bulletin For Sale Advertisement Will Sell It

FOR SALE—Automobiles

USED CAR SALE—1928 Chrysler 72 roadster; 1928 Graham Paige sedan, 1927 Chrysler 70 convertible coupe, 1928 Hudson sedan, 1927 Chrysler 70 roadster, 1927 Moon coupe, 1926 Jordan coach, 1924 Buick coupe. Many others. Cash or terms. Next to Bailey's Garage.

1929 Plymouth coach; 1928 Chrysler 52 coach; 1926 2 Chrysler 58 coaches; 1926 Chrysler 58 coupe; 1927 Chrysler 50 coupe; 1927 Oakland sedan; 1928 Marmon touring; 1924 Cadillac 5-pass. coupe; 1923 Cadillac 5-pass. coupe; 1928 Durant sedan; 1926 Nash coach; 1926 Dodge 2-pass. coupe; 1924 Dodge 4-pass coupe; 1926 Dodge sedan; 1926 Pontiac coach; 1928 2 Ford Model A sedans; 1928 Ford Model A coach; 1928 Ford Model A roadster. Number of Ford trucks and coupes. O. C. Wolfe, Inc., 47 North Main St., open evenings and Sundays. Tel. 3290. dec7 tf

FOR SALE—1-ton Ford truck. Tel. 54-5 Dan. Also one Oliver typewriter in A-1 condition. Tel. 54-5 Dan. dec7 1t

FOR SALE — Late models, renewed Cadillacs; 1926 7-sedan; 1925 7-sedan; 1928 2-pass. coupe; 1928 LaSalle Phaeton; 1929 LaSalle Roadster. Other makes: 1924 Nash sedan; 1920 Straight 8 Hup sedan; 1928 Pontiac coupe; 1929 Reo Flying Cloud, 2 pass. coupe; 1923 Hudson, 7 pass. sedan; 1927 Buick Master 6 coach. A. C. Swan Co.— A. C. Heber Used Car Man.

FOR SALE—1927 Ford roadster, very good condition. West Side Garage, 194-200 West Main street, Norwich. 2tdec6

ADAMS TAVERN GARAGE
GRAHAM-PAIGE SALES AND SERVICE
GENERAL REPAIRING
1929 Ford Touring
1928 Ford Roadster
1926 Chrysler Touring
1928 Essex Roadster
1926 Ford Touring
1926 Studebaker Coupe
1923 Packard Coupe
CASH OR TERMS
OPEN EVENINGS

WE DO NOT TRY TO MEET COMPETITION—
WE CREATE IT!
We are Breaking All Previous Records This Year of New Car Sales That's Why We Have a Good Selection of
USED CARS
AT VERY LOW PRICES!
1929 Essex Challenger Sedan
1929 Series Essex Sedan
1928 Hudson Coach
1928 Essex Coach
1928 Nash Sedan
1927 Hudson Brougham
1927 Chrysler Coupe
1927 Special Nash Coach
1924 Hupmobile Touring
1927 Chevrolet Coach
NORWICH HUDSON ESSEX CO.
195 NORTH MAIN STREET
Where Fairness is Featured
Open Evenings Open Sundays
Telephone 1780

WANTED — Female

WOMAN WANTED for traveling position. Open January 1st, not married, entirely unencumbered, between 25 and 40. Good education essential. Salary, bonus and transportation. Give age, education, experience. F. E. Compton & Co., 1002 N. Dearborn, Chicago. dec7 1t

ADDRESSING ENVELOPES at home. Spare time $16-$25 weekly. Experience unnecessary. Dignified work. Send 2c stamp for particulars. Brown Co., Dept. W-122, Paducah, Ky. dec7 1t

WOMEN needed everywhere; long established firm. Experience unnecessary; everything furnished to address cards. Compare our plan. Imperial Stationary Co., Dept. 9, Washington C. H., Ohio. dec7 1t

LADIES—Steady sewing and embroidery, good pay; write immediately. Hand Made Hkf. Co., 180 N. Michigan, Chicago. dec7 1t

WANTED—Position as housekeeper by refined woman. Can do sewing. Write Bulletin Box C-41. dec7 3t

WANTED—Stenographer for lawyer's office. High school graduate preferred. Write Bulletin, Box B-10. 2tdec7

WANTED—Cook for boarding house. Tel. 2761-4. dec7 2t

WANTED—Experienced bookkeeper. Apply 63 Broadway, Irving Eisenstein. Hours 5 to 7 p. m., or Tel. 806. Write.

WANTED — Neat, competent cook. Box 150, Bulletin. tfdec2

WANTED—Near young girl to assist in general house work. Norwich Town. Write Bulletin, Box 1.

FOR SALE — Dogs

FOR SALE—Boston Bull pups. Best of marking and fine screw tails. Price reasonable. 230 Valley St., Willimantic. Tel. 724-4.

AT STUD—Boston terrier. If you want value, see Varrier's Wonder Dog, 218 Boys Ave., Goodyear, Conn. dec7 1t

A Bulletin Want Advertisement Will Get It

LOST AND FOUND

LOST — Two female Walker foxhounds; black, white and tan. One collar marked George Beckwith, Franklin; the other, Charles Perkins, Lebanon. Notify either party. Tel. 34-3 Lebanon. Reward. 2tdec7

LOST—White sterilizer and two basin stands, between Preston bridge and Boswell Ave., Friday. Call 2124. Reward. tfdec7

CAME TO my place, hound dog, name on the collar H. Beaudry. Owner can have same by paying expenses. George Soderstrom, R. D. 5.

LOST—Black and tan male hound, 2 yrs. old near Plainfield. Finder please notify Dr. C. A. Haddad. Phone Norwich 2192 or 137-4, or Frank Congdon, Plainfield. Tel. Moosup 22-12. 2tdec6

LOST—Fox terrier about 6 mo. old Notify M. J. Barry, 66 Convent Ave. Tel 1511-3

LOST—Large Cameo pin, between Palace theatre, Bath street and Lee and Osgood's, Main street. Phone 1439. 3tdec5

LOST—Two five months old hound pups, one all red, one red and white. Finder please notify Roger Coombs, Canterbury, R. F. D. 1. dec5 3t

AUCTION

AUCTION NOTICE
By Witter Bros., auctioneers, office 42 Main street, Danielson, Conn. We will sell at public sale for Mathias Le Claire, at his residence at Woodstock Valley on Tuesday, Dec. 10, at ten o'clock a. m. his entire high grade farming equipment, consisting of his valuable herd of dairy cattle in the various stages of milk, horses poultry, farming tools of all kinds, etc. The farm is sold therefore this auction is imperative. Terms cash. If stormy postponed to first day after.

FOR SALE—CATTLE

FOR SALE—Thirty cows just arrived from Wisconsin. James H. Hyde, North Franklin, Ct. Tel Lebanon 30. dec5 6t

Business Notices.

ANTIQUE FURNITURE

LOUIS D. WARD—Antiques and second hand furniture. 4-6 Main St., Breed Hall Bldg. Tel 1533. Norwich. tuth

WANTED—Second-hand antique furniture. Best prices paid. A. Bruckner, 109 Franklin St. Phone 559.

CONTRACTORS

P. F. SWEENEY
GENERAL CONTRACTOR and BUILDER
25 Chestnut Street

D. HANNA
General Contractor
Carpenter and Mason Work
198 PALMER ST., NORWICH, CONN.
TEL. 2199

ELECTRICAL

ELECTRIC MOTOR REPAIRING
Motors Bought — Sold — Rented

Largest Repair Shop in Sou. N. E.
J. & H. Electric Co.
Providence, R. I.
Call us any time—day or night.
Pulleys—Bearings—Brushes—In Stock
Also Mfrs. of D. and W. Magnetic Chucks.

FARM EQUIPMENT

Order now and save a nice discount. Write me and I will call.
OLSON BARN EQUIPMENT
KOHLER ELECTRIC PLANTS
DE LAVALL MILKERS AND SEPARATORS
DODD LIGHTNING RODS
W. P. HOLMES
Pachaug

A Bulletin To Let Advertisement Will Rent It

Business Notices.

DENTISTS

Dr. Alfred Richards
DENTIST
DISCO BUILDING
Office Hours: 9:30 to 12:30 A. M.; 2 to 5:30 P. M. Evenings by appointment only.
Telephone 299.

HOSPITAL

ST. TERESA PRIVATE MATERNITY Hospital; room weekly $35; semi $25; ward $17.50. Also aged invalids $8, according to condition; home-like. Tel 2124 Norwich Conn. jul30

INSURANCE

HARTFORD STEAM BOILER INSPECTION & INSURANCE CO. Hartford, Conn.
THE HARTFORD STEAM BOILER INSPECTION AND INSURANCE CO.
W. R. C. Coxe, President—F. H. Kenyon, General Agent.
Special Agents: G. M. Dolan, A. H. Premo S. R. Sisko—Local Agents: The Connecticut Agency, J. Fantaine Agent—Steam Boiler, Steam Engine and Electrical Machinery Insurants.
Special Rates for Residence Boilers.

J. L. LATHROP & SONS
Insurance of All Kinds
28 Shetucket Street

OIL
SMOOTHS YOUR BEARINGS
INSURANCE
SMOOTHS YOUR NERVES
Statistics show that both cost the same per mile.
It does not pay to drive without either.
B. P. Learned & Co.
28 Shetucket Street.
Telephone 228
The Insurance Service Station

MACHINISTS

BARBER'S MACHINE SHOP, L. and A. P. Guertin, proprietors, 23-25 Chestnut St. Tel. 3143. Does all kinds of machine and general repair work promptly, day or night. jan28 tf

PRINTING

BULLETIN AND RECORD Job Department. Phone 35-W.

TREES AND SHRUBS

MAPLEWOOD NURSERY CO. Fruit, Ornamental Trees and Shrubs East Great Plain Tel. 826-2

TRUCKING

C. B. BROMLEY & SONS—Local and Long Distance Moving. Also trucking of all kinds. 6tap28

JOSLYN—Excellent storage. Mover of everything; expressing, freight handling, teaming and auto vans at your service. tfapr18

PETER ANGELONE, 81 North St., successor to A. H. Lathrop, local and long distance moving. Phone 3922-W te3d

VETERINARY

Dr. Robert Globus
758 BOSWELL AVENUE
VETERINARIAN
Up-to-date Hospital for Small Animals
All Kinds of Veterinary Work
Day and Night Service

PRESTON

The Congregational Missionary society was entertained at the parsonage Thursday afternoon by Mrs. George Clark, a good number being present. The devotional service was in charge of Mrs. Sidney Hall. The program was in charge of Mrs. Frank Crary and was on "India." A lunch of cake and coffee was enjoyed.

Mrs. Frank Palmer was at Whitinsville, Mass. recently, to attend the funeral of her uncle.

The Ladies' Aid society of the Baptist church held a benefit social at the home of Mr. and Mrs. Henry Bates Wednesday evening which proved a great success.

The World Wide guild met with Mrs. George Clark Friday evening.

The Baptist Ladies' Aid society met Friday for an all-day session.

A number from this place attended the farm bureau meeting in Norwich Thursday evening.

ANSWERS TO WHAT DO YOU KNOW?

1. Dr. Daniel Knight.
2. Dr. Daniel Knight.
3. In 1805.
4. At Pomfret.
5. Republican (i. e., Jeffersonian).
6. 16.
7. 96.
8. 103.

BURGESS BEDTIME STORY

The Great Disappointment

Schemes as you will, as like as not,
The unforeseen will spoil the plot.
—Reddy Fox.

The best of plans will sometimes fail. Probably you have found that out. I know I have. So have Reddy Fox and Mrs. Reddy. Reddy hadn't had a doubt in his mind that within a very short time he would have one of those turkeys. From his hiding-place he could see them slowly working up toward the tree where they were in the habit of roosting. It was getting toward shadow-time. Reddy stole along behind an old wall until he was as near as he could get to those turkeys. All he was waiting for now was the sound of that dog barking on the trail of Mrs. Reddy as she led him away. He waited and waited. There was no sound. He couldn't see the barnyard from where he was, so he didn't dare move toward those turkeys. What could have happened? Still he waited, growing more and more impatient.

Suddenly there was a sound of big wings. The big gobbler had flown up in the apple tree. One by one all the other turkeys flew up. There was to be no turkey dinner that night. If ever there was a disgusted fox in all this Great World, it was Reddy Fox. And, of course, he blamed Mrs. Reddy. Sometow, Mrs. Reddy had failed. She must have. He wished then that he had chosen to go lead the dog away.

Reddy glared hungrily up at the turkeys. There was a lot of low talk among them. There was a lot of shifting positions to make themselves comfortable; and there wasn't a thing that Reddy could do. Finally he stole back the way he had come. Mrs. Reddy was waiting for him. She wore as disappointed a look on her face as he did on his.

"What are you doing here?" snapped Reddy.

"Waiting for you," replied Mrs. Reddy meekly.

"What happened?" asked Reddy. "I waited and waited for the sound of that dog and I waited in vain."

"I know it," replied Mrs. Reddy.

"You see, although I hurried as fast as I could, by the time I got around the corner of that barn, that dog had gone in the barn and he didn't come out. There wasn't a thing I could do. And then the farmer came out of the house, so there was nothing for me

The big gobbler had flown up in the apple tree

then but to dodge out of sight. It was just our hard luck. But the turkeys are still there and we can try again."

"Yes," said Reddy, "the turkeys are still there—twelve of them. I counted them. And they are going to stay right up in that tree until morning. Now what are we going to do?"

"Go hunt meadow mice," replied practical Mrs. Reddy, "and then try again tomorrow. There is nothing else to do that I can see."

"I suppose you're right," grumbled Reddy. "Well, let's go hunt for those mice. My stomach is so empty that I've got to have something in it pretty soon."

Now, there is one thing about the little people of the Green Forest and the Green Meadows that we humans might profit by. They don't waste time thinking about disappointments. They have so many of them that perhaps they are used to them. Reddy and Mrs. Reddy went to hunt mice and said no more about their disappointment in not having a turkey dinner. And they planned to try the same scheme again. It had proved a failure this time, but the next time they might have better luck.

Copyright, 1929, T. W. Burgess

The next story: "Reddy Gets a Turkey."

DAYVILLE

THE KENNEDY HOME SOLD TO DANIELSON PURCHASER

An important transfer of property was made this week when the large and fine home of Mrs. F. S. Kennedy, on Main street, was sold to Mrs. Susie Hopkins, of Danielson.

Mrs. N. Lorne Greig and Mrs. William Swainson, members of a regional committee, attended a business meeting of the Council of Congregational Women of Connecticut at Putnam this week.

Mr. and Mrs. Walter Hughes, of Waterloo, N. Y., are spending a few weeks with Mr. and Mrs. Orrin Alvord.

Mr. and Mrs. William Hillman, of Providence, were recent callers on John Jaegar.

The Congregational Ladies' society conducted a very successful sale and supper Thursday.

Mrs. Ida J. Field returned Wednesday from a visit with her son at Rochester, N. Y.

OBITUARY

Mrs. William Parker

Mrs. William Parker, 53 who died at the Day Kimball hospital Thursday morning, was born in Millbury Mass., but for the last 20 years had resided here. She had been in poor health for a number of years. Three weeks ago she was taken to the hospital when her condition had become serious. She was well known and highly esteemed in the community and was a proven friend to the sick and the needy. She will be greatly missed.

Among the visitors at the Congregational supper were Mr. and Mrs. Charles Burdick, Miss Emily Mann, Mrs. Blackmar and her niece, of Danielson, and Mr. and Mrs. Arthur Hughes, of Putnam.

The many friends of Mr. and Mrs. Denham Arnold and Mrs. Emma Harrington learn with regret that they have moved from Elmville to Manchester, N. H., where Mr. Arnold is now employed.

Coeds are outnumbered almost two to one by men at the University of Missouri, which has 4,035 students, its greatest enrollment.

KOZIOL TAKES CLOSE VERDICT FROM LEDOUX; BROUILLARD KAYOES RUSSO

Al Koziol, the Norwich Cyclone battered his way to a close decision over Leo Ledoux of Worcester in a gruelling eight round bout, the final on the all star card of the Shyma club at Parish hall last night. Koziol's aggressiveness and his slashing whirlwind finish in the last two rounds overcoming the lead that Ledoux had accumulated in the early rounds of the bout. The decision was far from popular with the spectators who booed Referee Jack Conway for several minutes after the close of the bout.

In the second star bout Dynamite Lou Brouillard of Danielson knocked out Joe Russo of Westerly, Rhode Island welterweight champion, in the fifth round of a terrific slugging match. Brouillard gave away five pounds to the Westerly lad and then gave him a terrific pasting for four rounds before polishing him off.

The Tourain-Shea bout proved to be a frost and ended in the first round when Shea went down for the count before two minutes of the round had elapsed. Pat Shea, said to be from Hartford, came into the ring in poor shape being soft and fatty, and unable to take any punishment at all. Alex Tourain of New Haven landed solidly only twice during the round and it was enough for Shea. A right to the stomach sent Shea down for the count.

Ero Peterson, of Worcester, took a hairline decision from Vic Darr of Norwich in the six-round preliminary.

The opener was another brief bout lasting a little over two minutes. Young Lizzio of Westerly was floored in the latter part of the round and although not hurt took a nine count but was slow in jumping to his feet and Referee Conway declared him out for reasons of his own.

Koziol Has Tough Battle

Al Koziol today knows he was in one whale of a battle last night. The Norwich boy took plenty to give just a little more and better out a decision over Ledoux who beat him in Providence two months ago. Ledoux, a rugged and clever jabber had a nasty right cross that smashed solidly against Koziol's jaw in the early rounds. Ledoux after the fifth round missed this damaging right and Koziol began to pick up the points that he had dropped in the other rounds.

Ledoux kept his left hand in Koziol's face continually during the early rounds, the local lad seeming unable to get away from it. A right cross to the mouth in the third round loosened Koziol's bridge work and several teeth bounced across the ring. Koziol fought the same boring fight for which he is noted but it seemed that he was a little wilder and punches lacked some of their steam. In the sixth round Koziol began to land cleaner punches and blows that slowed the Worcester boy, and he took the round by a slight margin. Coming from his corner like a wildman Koziol tore into Ledoux in the seventh and ripped stiff jolts to the head and body. Ledoux was pretty much shaken and he was bleeding from the mouth. Koziol had Ledoux hanging on as the bell stopped the round. Continuing his attack in the eighth Koziol had Ledoux again in a daze but could not connect solidly enough to put him away. In the last three rounds Koziol overcame the lead and earned a point or two that gave him the verdict. The decision was very unpopular with the cash customers and some of those that weren't. Koziol won by the Connecticut point system but would have lost had the bout been scored according to the number of rounds won.

Brouillard Too Tough For Russo

The Brouillard-Russo bout was good of everything except solid punching and there was plenty of that. Brouillard started punching after feeling out Russo in the first round and continued punching until he had Russo face down on the canvas in the fifth round. Russo hit hard but his blows lacked the steam to slow up the Danielson boy who mixed a deceptive shift with just enough cleverness to keep out of range of Russo's haymakers.

Shea Out of Condition

Pat Shea of Hartford, alleged junior welterweight, proved a very poor substitute for Johnny Kop, against Alex Tourain of New Haven. All Shea had was a pair of trunks and pair of shoes and a pair of boxing gloves that he didn't know what to do with. Tourain took the poor substitute by storm, slapped him a few times in the face without little or no return and then drove a solid smash to the midriff and Shea called it an evening's work. Many thought that Shea quit but it was learned afterward that he had been hurt by the blow in the stomach. Shea was entirely out of condition and had no business in any ring. It is those things that put gray hairs in the heads of promoters.

Darr Loses Close Verdict

Vic Darr, local boy, lost a hard fought battle with a clever Worcester lad, Ero Peterson, by just a hair. Peterson was a smart boxer and peppered Darr as he came in but Darr gave the visitor to Taftville plenty in return. In the second round Darr was at his best setting Peterson down in one corner for a count of nine. Peterson weathered the storm and came back strong in the other rounds although Darr tore in hard in the closing stanza striving for a knockout.

Conway Pulls a Fast One

Referee Jack Conway pulled a fast one on Young Lizzio of Westerly when terminated this bout in the first round giving Freddie Nell of Worcester a knockout victory. Young Lizzio, who is easy to through off balance, went down in the first round under a smacking left apparently little hurt. He took what he supposed was a nine count rest. As Conway counted time Young started to get to his feet and as Conway's hand swung down for the tenth count he jumped erect. Conway ruled that Lizzio was out much to the disgust of Lizzio as well as the fans.

A crowd of nearly 300 saw the show which was a good one although marred in two places by things that were no fault of the management.

PLACE COCHET AND LACOSTE FIRST IN FRENCH TENNIS

PARIS, Dec. 6—(AP)—The French tennis ranking committee issued a new list for the 1929 campaign tonight, with Henri Cochet and Rene Lacoste grouped together in first place. Jean Borotra was third and Christian Boussus and Jacques Brugnon were tied for fourth.

In the women's ranking, Madame Mathieu was first, followed by Madame Lafaurie, Madame Bordes and Madame Chenadel in that order. Mesdemoiselles Barbier, Neufend, and Metaxa were grouped together in fifth place.

BRAVES START TRAINING AT ST. PETERSBURG, FLA., FEB. 26

BOSTON, Dec. 6.—(AP)—The Boston Braves will open their training season at St. Petersburg, Fla., on February 26, according to an announcement made today by club officials. The first spring game will be played on March 2 with the New York Yankees, who will also train at that resort.

It was also announced that James Neary would succeed Dr. Earle Painter as trainer with John J. McPartland as his assistant.

VON PORAT AND SCOTT IN FEATURE BOUT AT GARDEN

NEW YORK, Dec. 6.—(AP)—The way was cleared today to put three great heavyweights in Madison Square Garden's ring at one and the same time next Monday night.

Two of the heavyweights, Otto Von Porat of Norway and Phil Scott of England, will be combatants in the feature bout of the big charity boxing card at the Garden. The other, if present plans materialize, will be Jack Dempsey, former title-holder, who will act as referee.

Dempsey, now a promoter in the game he once dominated, was granted a referee's license today by the New York state athletic commission. Under a commission rule, the referee can not be named until a few moments before the bout which he is to handle. Notwithstanding this regulation, officials of the show, arranged for the Christmas fund of which Mrs. William Randolph Heart is chairman, declared Dempsey already has been chosen to referee the main bout.

Provided the plan goes through, it will mark Dempsey's first appearance as a referee of a major bout.

Scott and Von Porat, two of the leading contenders for the vacant heavyweight throne, were reported in excellent condition after final workouts today. Von Porat probably will enter the ring a favorite, chiefly because of his tremendous punching power but Scott, one of the cleverest big men in the ring, will not lack for supporters.

SOUTHWEST CONFERENCE ALL-STAR TEAM CHOSEN

DALLAS, Tex., Dec. 6.—(AP)— Four members of the Texas Christian university football team which won the championship of the southwest conference, were named on a team chosen by the Associated Press after a poll of the coaches, officials and sports writers of the area.

With the four Texas Christian players were two each from Southern Methodist university, Texas university and Baylor and one from Arkansas.

Howard Grubbs, Texas Christian quarterback, was named captain He made the team without a dissenting vote.

The selections:

Name	Position	School
Rose	Left End	Texas
Hammon	Left Tackle	Southern Methodist
Koch	Left Guard	Baylor
Atkins	Center	Texas Christian
Sanders	Right Guard	Southern Methodist
Brumbelow	Right Tackle	Texas Christian
Schoonover	Right End	Arkansas
Grubbs (C)	Quarterback	Texas Christian
Leland	Left Half	Texas Christian
Wilson	Right Half	Baylor
Shelley	Full back	Texas

GRAMMAR SCHOOL SWIMMING TEAM HOLDS FIRST TRYOUT

The first tryout for the grammar school swimming team was held yesterday afternoon in the swimming pool of the local Y. M. C. A. Considerable interest has been shown in this activity which is a new phase in the physical education program for the younger boys who are in grammar schools in the city.

Starting early in the season, teaching the boys various strokes which include the breast, side, back and crawl strokes, it is hoped that, with several weeks of team practice a mediocre team will represent the Y. M. C. A. in meets. A program of events has been made up as follows: Breast stroke 20 yds., crawl stroke 20 yds., back stroke 20 yds., and free style stroke 40 yds. These make up the sprints and dashes. Diving, the most popular of the events in which the most interest has been shown will be the front, back, jack and two optional dives.

It is expected when the boys turn out for the next practice several more will put in their appearance. Those that were out yesterday were: Chester Pavalok, Stewart Parmlee, George Baker, Edward Hastings, Raymond Hotchkiss, Murley Mero, John Riordan, William Riordan, John Bellicchi, Constandine Malrogrides, Joseph Evans, Charles Rogers and Gustave Sandberg.

INDOOR TRACK SEASON AT N. F. A. OPENS JAN. 8

The Academy's indoor track campaign will open Wednesday, Jan. 8, at the state armory with a three cornered meet with Suffield Prep and Chapman Tech. This will be the first of a 12 meet slate.

On that date, Coach John P. Murphy has hopes of bringing an outstanding performer in the track world as a feature attraction for the meet. For the opening meet it is expected that Bernie McCaffery, of the New York A. C., world's record holder at 600 metres, or Jimmy Quinn, former Holy Cross spring star, will be the choice. The Holy Cross college relay team is also to be seen here at some time during the year.

The Academy's new school band will make its first appearance at this opening track meet. Work on getting the armory into shape will be started soon. A squad of about 30 's at present working out at the armory, having started practice last Monday.

Meets are pending with Springfield, Hartford, New Haven and other schools of the larger cities in addition to Chapman Tech and Windham of the locals.

Invitation events for local amateur runners are also to be included in the meets during the season.

INVITATION GOLF TOURNEY IN NORWICH, JULY 17 TO 20

NEW BRITAIN, Conn., Dec. 6.—(AP)—The New Britain Herald today will say that at a meeting of the executive committee of the Connecticut Golf association in New Haven last night, the following program for 1930 was drafted:

Championship playoff:

Wampanoag club, West Hartford, and Hartford Golf club, June 23 to 26.

Amateur tourneys:

Shore Haven, June 17; Shuttle Meadow, July 8; Waterbury, Country club, July 21; Race Brook, August 7; Woodway, August 14; Middletown, August 28.

Invitation tournaments:

Norwich, July 17 to 20; Shenecossett, July 24 to 27; New Haven Country club, August 21 to 23; Brooklawn, August 25 to 28.

The New England championships will be played at Portland, Me., August 4 to 7, inclusive.

Didja get your money's worth at the bouts last night?

Pretty good at that, weren't they, with the exception of the first and the third bouts.

Didja ever see such feeling at a fight in Norwich as there was in that Koziol-Ledoux bout? Gosh, some times I thought the fans would climb right into the ring.

Believe me, it's too bad some of these spectators, who get all het up and know just what should be done, aren't allowed to hop right up in that ring and show their stuff.

Some of the fans seriously doubted the wisdom of Jack Conway's verdict in the Koziol bout. But it was a small majority that understand the Connecticut point system.

Under this system a boy may take the majority of the rounds yet get so badly beaten in two or three that he may lose by a point or two. This was what happened last night.

One of the most excited men at the ringside was Barney Keenan, the trainer-manager of Koziol. Barney felt every one of those blows that Ledoux landed and at times even appeared disgusted when Koziol missed what looked like a sucker shot. Barney's a good old warhorse and takes real interest in his boy.

While Koziol was battering out his victory a new baby brother arrived at the Koziol home on Laurel Hill avenue. The new brother makes twelve children in the Koziol family, five boys and seven girls.

The new bleachers erected over the stage at the hall sure were appreciated and took a big crowd out of the aisles and from around the wall. There were fewer cases of gate-crashing than at the last show.

The show was run in a very orderly manner and the Shyma club have the continued support of the boxing fans. It was too bad that Shea was in such poor shape but it was no fault of the management.

The next show is slated for the middle of January.

ADOPTS HANDS OFF POLICY FOR ATHLETES IN SCHOOLS

CHATTANOOGA, Tenn., Dec. 6—(AP)—As the National Association of Professional Baseball Club leagues closed its 28th annual convention today, it told the colleges and schools of the United States that it would adopt a hands off policy for athletes seeking education and would be content to sign them for professional baseball when they have laid their books aside.

The convention went on record as "deprecating," invasion of halls of education while students still are occupied with affairs of learning.

Before the baseball men left for their homes they passed resolutions of tribute to the memory of two league presidents and four club executives who have died during the year. The death list since the last convention included the names of John Conway Toole, president of the International league; J. D. Roberts, president of the Texas league. J. A. Perry, president of the Indianapolis club; Henry J. Killilea, president of the Milwaukee club; Paul A. Lagrave, business manager of the Forth Worth club and George T. Stallings, manager of the Montreal club.

Another manager was named today. Tulsa of the Western league appointing Albert (Bruno) Betzel, former manager of the Indianapolis club and a former major league infielder with the St. Louis Cardinals. Tulsa also sold Doc Smith, a catcher, to Williamsport, of the New York-Pennsylvania.

The association, in frowning on interference by professional baseball with school and college athletes, declared in a resolution that it is the "sense of this association that any attempt on the part of organized baseball to induce directly, or indirectly, any college or school boy athlete to sign a contract or give an option on his services for pay while he still is enrolled or in the process of his education at any institution of learning should be deprecated."

Wamby Sold to New Orleans

KANSAS CITY, Dec. 6—(AP)—William A. Wambsganss, better known to baseball as Bill Wamby, has been sold by the Kansas City club of the American Association to the New Orleans club of the Southern association, George Muehlebach, owner of the Kansas City club wired the Star tonight from the baseball meeting at Chattanooga, Tenn. Wamby is an infielder.

TWO TEAMS TIED IN SIX DAY BICYCLE RACE AT 10 P. M.

NEW YORK, Dec. 6.—(AP)— A series of jams tonight shook up the standing in New York's 47th international six day bicycle race and left the French team of Alf Letourner and Paul Brocardo and the Belgian-Italian team of Franco Georgetti and Gerard Debaets tied for the lead at 10 p. m., 121st hour of the race.

With 18,000 wildly cheering fans looking on, the Brocardo-Letourner and Georgetti-Debaets combinations lapped the field during the nightly sprints and gained a joint hold on the lead they had shared previously with two other teams, Beckman and Winter, and McNamara and Belloni. At 10 o'clock the leaders had covered 1866 miles, 9 laps, more than 500 miles behind the record of 2367 miles, 7 laps, set by Moran and McNarama in 1914.

Y SENIORS PLAY AT GREENWICH THIS EVENING

The Y Seniors start out in their hunt for the state Y. M. C. A. championship this evening at Greenwich. The local boys will start on the long trip from the local Y at 1 o'clock this afternoon, arriving in Greenwich in plenty of time for thef ray, unless some unforeseen happening occurs.

Those to make the trip are Coach Lemarest, Manager Leffingwell, Capt. Harris, Brown, Pingree, Eccleston, Ludlow, Grebe and Lynch. Leffingwell and Brown will start at forwards, Harris at center and Pingree and Eccleston at guards.

KAUFMAN LOSES TO FLOWERS BY TECHNICAL KNOCKOUT

DETROIT, Dec. 6.— (AP) —Bruce Flowers, New Rochelle, N. Y., won a technical knockout over Pinkey Kaufman, Bridgeport, Conn., in the sixth round of a scheduled ten-round bout at Iympia tonight. Kaufman's seconds threw in a towel after about one minute of fighting in the sixth round when the Bridgeport fighter plainly could not carry on.

Flowers weighed 136 and Kaufman 140

PITTSBURGH CHOSEN AS OPPONENT FOR TROJANS IN NEW YEARS GAME

LOS ANGELES, Dec. 6.—(AP)—On the historical turf of the Pasadena Rose Bowl the University of Pittsburgh, carrying the football banner of the east, and the University of Southern California, representative of the west, will meet New Year's day for the mythical gridiron honors of the United States, it was announced today.

Invitation of the powerful Panther team, undefeated and united in an outstanding football campaign of the east, and its acceptance was made known by the Southern California Trojans following selection of their team on Tuesday by the Rose Bowl committee.

Pittsburgh was invited out of a field of three possible teams which also included Tulane and Tennessee. Notre Dame was eliminated because of a previous meeting with Southern California in which the Trojans lost by a one-point margin, and Purdue, champion of the Big Ten, was prohibited from playing because of a western conference ruling forbidding postseason games.

"Because of the University of Pittsburgh's outstanding showing during the past season in the east," Gwynn Wilson, general manager of athletics at the Trojan institution said, "The University of Southern California is pleased to learn that Pittsburgh has accepted our invitation to play in Pasadena on New Year's day."

"I do not believe any more worthy representative of eastern football could be selected and Pittsburgh's acceptance assures one of the greatest games of the year for the east-west contest."

For both teams it will be the second battle in the Rose Bowl. Pittsburgh with a loss to recoup and Southern California with one victory to protect. In 1927 Pittsburgh met the Stanford Cardinals and was defeated 7 to 6. In 1923 Southern California locked with Penn State and emerged with a 14 to 3 victory.

The New Year's day game which dates back to 1916, is played annually as the climax to the picturesque Tournament of Roses in the fashionable Los Angeles suburb. Last year it brought together the University of California and Georgia Tech, the eastern eleven winning, 8 to 7.

The impending battle matches two of the country's leading college teams. Pittsburgh has swept through a great season without defeat or tie, while Southern California's record is darkened by two defeats, one by the University of California 15 to 7, and another by the peerless Notre Dame team 13 to 12.

It also will see two noted ends, Tappanan or U. S. C., and Donchess of Pittsburgh, both popular All-American selections facing each other. Another interesting angle to the contest will be the outcome on December 14 of Southern California's battle here with Carnegie Tech. Pittsburgh won handily over the Tech school.

Southern California was chosen for the western honors over St. Mary's which had an undefeated record but a scoreless tie with the University of California. California, which shared the championship of the Pacific coast conference with the Trojans, Stanford and Oregon, withdrew from consideration. Stanford twice was defeated by the Trojans and Santa Clara while California was whipped by Stanford.

THREE PITT MEN NOW LOST TO EAST IN CHARITY GAME

HAMILTON, N. Y., Dec. 6—(AP)—Announcement that Pittsburgh had accepted an invitation to meet Southern California in the Rose Bowl football feature New Year's will necessitate a revision of the East's lineup for the charity game with the West at San Francisco. Andy Kerr of Colgate, coach of the East's all star array, said tonight.

Joe Donchess, Ray Montgomary and Tom Parkinson of Pittsburgh's unbeaten eleven had accepted invitations to play with the East in the event that Pitt did not schedule a post-season game.

Among the men eligible for places made vacant by Pitts Southern California bookings are: Nelson Munson, and Captain Bud Edwards, Brown; Stahley, Penn State; Captain Glenn and Lang, West Virginia; Melanson, Villa Nova; Morris, Haverford; Schulte, Temple; Captain Sherwood, Lafayette; Jones and Woerner, Bucknell

PITT SQUAD LEAVES FOR CALIFORNIA ABOUT DEC. 20

PITTSBURGH, Pa., Dec. 6.—(AP)—Two Pittsburgh college football elevens will oppose Southern California on the west coast as a result of the University of Pittsburgh having been invited to participate in the Tournament of Roses game at Pasadena, Cal., on New Year's day, Carnegie Tech and the Trojans will play at Los Angeles Dec. 14, as a part of the regular schedule of the two schools.

The Tech squad will leave here tomorrow for Los Angeles, and it is expected the Golden Panthers will entrain about Dec. 20. Sutherland's undefeated eleven will resume practice for the Roses game early next week and rehearsals will be held en route as the Panthers travel in easy stages toward California.

Both the Carnegie and Pitt squads are reported in good condidition for the far western engagements.

Pitt participated in the Tournament of Roses game in 1927, losing to Stanford, 7 to 6.

GENE TUNNEY INTRODUCED FROM RING AT GREENWICH

GREENWICH, Dec. 6.—(AP)—Gene Tunney, retired world heavyweight champion, stepped into the ring tonight, but not in fight togs.

He was introduced by Billy Gibson, his former manager, to 1,000 fans who attended the charity fund exhibition fight program sponsored by the Lions club.

Tunney told the fans that it seemed strange to step into the ring in the role of a non-combatant and said that he was "terribly embarrassed to get into a ring in such an unfamiliar atmosphere." He added, however, that it was best to be an "ordinary spectator" since it saved him from "getting hurt mentally and physically."

The main bout brought together Mickey Genarp, Waterbury, state junior lightweight champion, and Joe Curry, of New York. Curry won the decision in the ten-round bout.

Tunney, who was accompanied by his brother-in-law, George Lauder, Jr., did not stay for the entire program.

CARRIGAN MAY NOT RETURN AS MANAGER OF RED SOX

BOSTON, Dec. 6.—(AP)—Bill Carrigan, in Boston for a few hours today, stated that he had not yet decided about returning as manager of the Boston Red Sox next season. He informed Robert Quinn, the Red Sox president, that he would make his decision within the next ten days.

Carrigan, who has wide business interests in Lewiston, Me., told Quinn that since the close of the baseball season he has been so busy that he has been unable to give much thought to his baseball plans. Early in the fall, he told Quinn that he was not enthusiastic about continuing as manager of the Red Sox and disliked spending so much time on the, road.

SHEFFLOT IS RESERVED BY COLUMBUS TEAM

Included in the list of players reserved for the Columbus Senators of the American association is the name of George Sheflot, of New London, former Bulkeley high school star. Sheflot is a catcher and was sent to Columbus by the Philadelphia Phillies on option last spring.

Sheflot saw considerable service for a rookie the past season, sharing the catching burden with two veterans, Mickey Devine and Ginger Shinault. Now that the Phils need a catcher since the death of Lerin, some have pointed out that Sheflot may be carried in 1930.

STRIBLING MEETS CARNERA TONIGHT IN RETURN BOUT

PARIS, Dec. 6—(AP)—Whether Primo Carnera is a real heavyweight champion prospect or merely a six foot 10 inches, 265 pound second rater may be determined when the giant Italian meets Young Stribling in a return ten round bout at the Velodrome D'Hiver tomorrow.

The result of the bout in London on November 18, when the American heavyweight lost on a foul in the fourth round after outpointing the Italian mastodon throughout the ten minutes of fighting was regarded as unsatisfactory.

SEVEN MORE PLAYERS NEEDED TO FILL WEST'S ALLOTMENT

SAN FRANCISCO, Dec. 6—(AP)—Two more names were added today to the list of players who have accepted invitations to represent the west in the East-West football game here New Year's day. Shrine officials announced that Sloane, Nebraska half back and Gording Brown, University of Texas tackle had signified their intention of joining the western eleven.

With the acceptance of these two, only seven of the West's allotment of 22 players remain unsigned.

DIEGEL AND FARRELL MEET IN FINALS OF P. G. A. TOURNEY; HAGEN ELIMINATED

LOS ANGELES, Dec. 6—(AP)—Championship hopes of Walter Hagen crashed on the fairways of Hillcrest today when the colorful wanderer of golfdom bowed to the superior play of Leo Diegel, defending title holder, 3 and 2, in the semi-finals of the National Professional Golfers' association tournament.

While Diegel met and matched the challenge of Hagen, Johnny Farrell of New York cruised through his test to eliminate Al Watrous, Detroit, 6 and 5. Smiling Johnny fought back from the brink of defeat yesterday, when he came from behind to nose out Craig Wood, Bloomfield, N. J., on the 37th, but his conquest today was made with little exertion.

He faces Diegel tomorrow in the 36 hole finals.

Seeking his sixth P. G. A. title, Hagen saw his chances sweep away before a rush of pars and birdies that streaked from the clubs of his keenest rival—the same rival who a year ago eliminated him from the ranks of contenders. Diegel shot subpar golf; Hagen par. It is the answer to the advance of the slender pro from Agua Caliente, Mexico and the reversal of a challenger who now holds the British open title; has twice sat on the national open throne and five times in the past has ruled the roost in the P. G. A. circles.

Diegel toured the Hillcrest Country club course in 68 in this morning's round to lead his opponent two up, at the half way point. Hagen shot a respectable par 71. Two times in the two rounds, "breaks" aided Diegel and necessarily worked against "The Haig." One down at the seventh, Diegel captured the eighth to square the match with a par 4 to Hagen's six. Diegel's ball was headed for some brush but glanced off a spectator's heel and bounded back toward the green. He chipped up nicely and putted in. Meanwhile, Hagen found a trap, had a poor out and missed a putt to take a six.

The 21st hole brought Diegel a three up lead after he had hooked his drive into a fence and the ball had bounded back into the fairway. He eventually rosted a birdie three to Hagen's four.

Hagen won back the 22nd and 23rd to become one down but that was as close as he ever came to squaring up the match in the afternoon. Diegel took the 25th and 26th to go three up again and at the 29th he boosted his lead to four up. The "Haig" made one desperate rally and won back the 31st and 33rd. Two up and three to play, he was unable to equal Diegel's par three on the 34th and lost 3 and 2, the same score that he lost to Diegel in 1928.

Farrell played steady, although not spectacular golf to pile up a three hole lead over Watrous at the end of the morning round. They were all square at the ninth but Farrell won the tenth, 13th and 14th on the incoming trip. Watrous took the fifteenth but Farrell came back with a birdie four on the 18th. Farrell shot 73 and Watrous 74 in the first round.

Watrous' game cracked on the third nine and Farrell proceeded to pick off five holes to reach the 27th, eight up. Farrell shot par for the nine and his opponent went up to 40. After halving the 28th Watrous rallied to win the 29th and 30th but halved the 31st hole and saw his chances swept away, six and five.

Today's cards:

Par out: .....434 543 443—35
Par in: .....443 454 345—36

Morning out:
Hagen .....434 543 363—35
Diegel .....444 533 443—34

Morning in:
Hagen .....443 454 345—36—71
Diegel .....442 454 245—34—68

Afternoon out:
Hagen .....434 443 454—35
Diegel .....433 653 344—34

Afternoon in:
Hagen 453 453 4
Diegel .....443 554 3, Diegel 3 and 2

Morning out:
Farrell .....435 543 445—37
Watrous .....433 543 455—36

Morning in:
Farrell .....353 456 344—36—73
Watrous .....434 564 345—38—74

Afternoon out:
Farrell .....433 543 454—35
Watrous .....444 644 464—40

Afternoon in:
Farrell 454 4
Watrous ....443 4, Farrell six and five

U. OF WASHINGTON OFFERS PHELAN COACH POSITION

CHICAGO, Dec. 6.—(AP)—James M. Phelan, who coached Purdue university to its first Big Ten football championship, has been offered the position of football coach at the University of Washington.

Phelan indicated he would go to Seattle next week to confer with Washington officials. He has coached football at Purdue for the past eight years.

Phelan today accepted an invitation to select and direct an all-star middle western team in a game at Dallas, Texas, Dec. 21, against a southwestern picked eleven. Phelan said he would issue invitations to players within a few days.

BONES GIVEN DECISION OVER LOU PIQUETTE

BRIDGEPORT, Dec. 6.—(AP)—Jim Bones, 124, Bridgeport, won a ten-round decision over Lou Piquette, 122, Bridgeport, in the feature bout of the Puritan A. A. card here tonight.

In the semi-final, Gene Martin, 133, Waterbury, outpointed Pete Rovero, 133, of New York, in eight rounds. Artie Lee, 146, Bridgeport, won from Jimmy Clinch, 147, New Britain, in six rounds. Joe King, 112, Ansonia, won from Tony Fella, 114, Hackensack, N. J., in four rounds and Joe Bruno, 127, Bridgeport, won from Joe Mayersack, 130, Bridgeport, in four rounds.

FAILS TO MAKE DECISION ON IOWA'S REINSTATEMENT

CHICAGO, Dec. 6.—(AP)—The faculty committee on athletics of the Western conference tonight adjourned its meeting without having made a decision on the petition of the University of Iowa, for reinstatement. The group will reconvene at 9 a. m. tomorrow.

Charity Game at Boston

BOSTON, Dec. 6.—(AP)—Two football teams, composed of seniors from many of the New England colleges, will clash here tomorrow at Fenway park in a charity game staged by the Cross-Cup-Pisson post, American Legion.

Joe McKenney and Arthur Sampson, coaches at Boston college and Tufts have been directing the teams, named the "Army" and "Navy" and each had his squad out today for their first workouts.

Morgan Gets Decision

TOLEDO, Ohio, Dec. 6.—(AP)—Akyo Morgan, 11 pounds, Toledo, was given a newspaper decision over Happy Atherton, 113 pounds, Indianapolis, in a ten-round boxing bout here tonight. Atherton was floored for no count under a flurry of punches in the sixth.

International Hockey League Finals

At Hamilton: Detroit, 1; Hamilton, 0.

At Windsor: London, 5; Windsor, 4.

ST. JOSEPH ALLEYS YOUNG MEN'S LEAGUE

Team No. 2

Podurgiel	79	113	94—286
Olenkiewicz	90	94	98—282
Kiczuk	88	86	99—273
Ryan	94	99	125—318
Satkiewicz	99	117	104—320
Totals	450	509	520—1479

Team No. 3

Wienlawski	92	93	92—277
Ladzinski	86	93	89—268
Grzymkowski	135	98	79—312
Golembiewski	89	91	112—292
Plante	94	110	88—292
Totals	496	485	460—1441

Team No. 2

Podurgiel	112	95	83—290
Olenkiewicz	83	94	88—265
Ryan	100	115	90—305
Kiczuk	102	104	124—330
Satkiewicz	108	120	101—329
Totals	505	528	486—1519

Team No. 4

Sadinsky	90	103	77—270
Stecewicz	102	95	87—284
Chmielewski	118	95	101—314
Labenski	95	109	88—292
Sidney	123	113	116—352
Totals	528	515	469—1512

Team No. 1

Puza	104	106	105—315
Kawpinski	82	104	87—273
Suplicki	121	100	92—313
Shaw	96	103	82—281
Totals	403	413	366—1182

Team No. 3

Chmielewski	120	102	95—317
Grzymkowski	103	112	107—322
Ladzinski	115	111	99—325
Plante	85	83	99—267
Totals	423	408	400—1231

St. Joseph Seniors

Kiczuk	91	92	103—286
Satkiewicz	92	82	102—276
Keller	110	99	97—306
Zulka	86	91	96—273
Kozlowski	101	106	95—302
Totals	480	470	493—1443

Westerly

Reynolds	83	108	83—274
Pearce	82	96	84—262
Schachner	125	96	100—321
E. Reynolds	94	97	105—296
Bliven	98	108	87—284
Totals	473	505	459—1437

Strangler Lewis Wins

HOLYOKE, Mass., Dec. 6.—(AP)—Ed "Strangler" Lewis defeated Jack Ganson of California here tonight, taking the only fall of the evening in 37 minutes and 17 seconds with a headlock. After the fall Ganson was unable to continue.

Scalfaro and Datto in Draw

BUFFALO, N. Y., Dec. 6—(AP)—Joe Scalfaro, Brooklyn, 133, and Johnny Datto, 132, fought a six-round draw here tonight. Sam Bruce, colored boxer, 143, defeated the veteran Jack Britton in six rounds.

Game to Be Broadcast

The Georgia-Georgia Tech football game this afternoon will be broadcast by the National Broadcasting Co., starting at 1:45, over WJZ and other stations.

American Association Hockey

At Minneapolis: Duluth, 5; Minneapolis, 6.

GIRLS LEAGUE

Clubs

Anna W.	78	96	84—258
Anna D.	89	82	74—245
Helen W.	75	70	70—215
Emily C.	85	77	83—245
Agnes C.	105	87	102—294
Totals	432	406	413—1251

Diamonds

Catherine B.	86	75	78—239
Stasia D.	76	72	79—227
Wanda S.	83	75	92—250
Sophia P.	72	70	78—220
Helen S.	90	76	88—254
Totals	407	368	415—1190

Clubs

Anna W.	83	75	100—258
Helen W.	83	80	74—242
Emily C.	70	83	79—232
Josephine N.	91	80	81—252
Agnes C.	100	78	83—261
Totals	432	396	417—1245

Spades

Stella	81	64	75—220
Blanche	64	68	97—229
Stasia	67	75	80—222
Violet	79	94	65—238
Anna	78	74	74—226
Totals	369	375	391—1135

Hearts

Sophie	79	74	73—226
Anna W.	72	79	86—237
Ida S.	89	91	89—279
Anna C.	64	72	70—206
Nellie S.	91	83	74—248
Totals	395	399	392—1186

Spades

Stella	75	89	76—240
Martha	78	85	75—238
Blanche	78	65	84—227
Anna	69	77	87—233
Josephine	82	86	86—254
Totals	382	402	408—1202

Hearts

Sophie T.	78	69	83—230
Anna W.	81	77	73—231
Ida	87	99	91—277
Anna C.	74	90	82—246
Wielile	83	92	89—264
Totals	403	427	418—1248

Diamonds

Catherine	73	78	76—227
Martha	87	73	84—244
Sophie	73	78	63—214
Josephine	82	69	75—226
Helen	81	79	94—254
Totals	396	377	392—1165

Conrad Nagel and Lila Lee in The Sacred Flame at Palace Theatre

POETRY

New Horizons

Never was there path our childhood used to roam
So long it led not in the evening home;
Nor would the magic of the unknown trail
Prevail against the hearth that called us back.
Over the same hill-tops, wild-rose or gray,
Our evening and our twilight always lay;
And when the night fell all the unknown stars
Grew homely shining through our window bars.
Now we have fared to the country o'er the hill,
And unknown journeys lie beyond us still:—
Ways unadventured, countless paths to roam,
But none that leads us in the evening home.
Onward, not homeward, some adventure calls
With every dawn, and every evening falls
Over new horizons, wild-rose or gray,
And old stars shining on the unknown way.
Strange look and far not those we saw of old
Safe moored in haven skies above our fold.

—S. R. Lysaght.

White Lies

The lies I've told, as I look back,
Seem not so very bad.
Some I have told to try to cheer
My friends when they were sad;
And when I've met an ailing one
Whose outstretched hand I shook,
I have exclaimed, defying Truth:
"By George, how well you look!"
I've often asked of folks I know:
"How do you keep so young?"
Now should a love for truth have put
A bridle on my tongue?
And I confess I've brought myself
Even to go so far
As to tell mothers I have met:
"How sweet your children are!"
Such lies as these I must admit
I have quite often told.
And I expect to tell some more
If I live to be old.
Such lies as these sometimes make life
Much easier to live,
And, lacking malice, are they not
Quite easy to forgive?

—Somerville Journal.

HUMOR OF THE DAY

"Since I bought my car I don't have to walk to the bank to make my deposits."

"Ah, you ride there?"

"No, I don't make any."

RAIN OR SNOW TODAY;
CLOUDY TOMORROW

Bulletin Norwich

NORWICH, CONN., SATURDAY, DEC. 7, 1929

FULL ASSOCIATED
PRESS DESPATCHES

The Bulletin.

Norwich, Saturday, Dec. 7, 1929

THE WEATHER.

Conditions.

The disturbance that was over southern Saskatchewan Thursday night is advancing rapidly eastward being central over northern Illinois.

The outlook is for rain on Saturday in portions of the Middle Atlantic states and southern New England, and for snow or rain Saturday and Sunday in northern New England. Elsewhere the weather will be partly overcast Saturday and Sunday in the Washington forecast district.

It will be colder Saturday night and Sunday in the Middle Atlantic and North Atlantic states.

Winds.

North of Sandy Hook: Fresh east and northeast winds over central and north portions and fresh southwest winds, possibly strong at times and shifting to northwest over extreme south portion; weather overcast with rain Saturday and risk of fog Saturday morning on the southern New England coast.

Sandy Hook to Hatteras: Fresh southwest winds, possibly strong and shifting to northwest over extreme portion; weather partly overcast with occasional rain over north portion Saturday.

Forecast.

For southern New England: Rain or snow Saturday, colder at night; Sunday cloudy.

Observations.

The Bulletin's observations show the following changes in temperature and barometric changes Friday:

	Ther.	Bar.
7 a. m.	28	30.40
12 m.	40	30.40
6 p. m.	38	30.40

Highest 40, lowest 28.

Comparisons.

Predictions for Friday: Increasing cloudiness.

Friday's weather: Generally fair, warmer.

STN. MOON AND TIDES

Day	Sun Rises	Sun Sets	High Water	Moon Rises
	a. m.	p. m.	a. m.	a. m.
2	6.56	4.19	10.30	5.12
3	6.57	4.19	11.11	6.03
4	6.57	4.19	11.59	6.59
5	6.58	4.19	12.40	8.00
6	7.00	4.18	1.29	9.03
7	7.01	4.18	2.21	10.06
8	7.02	4.18	3.15	11.09

Six hours after high water it is low water, which is followed by flood tide.

GREENEVILLE

On Thursday afternoon the Ladies' Guild of St. Andrew's Episcopal church were entertained at the home of Mrs. Edward R. Risley of Twelfth street. Regular business was transacted and special plans were made for the annual Christmas sale and supper. After the business meeting a social hour was enjoyed. Dainty refreshments were served by Mrs. Risley.

Surprise Party Held

A surprise birthday party was held Thursday evening at the home of Merrill Redhead of Central avenue with twenty invited guests present. Games were played during the evening. Guests were present from Willimantic, Jewett City and Saybrook. Lawrence Willard and John Kilcullum gave an exhibition of the latest steps in dancing. Pino Quinn and Richard McNeil rendered several solos in a very pleasing manner. Refreshments were served, consisting of assorted sandwiches, cakes, cookies, fruit candy, ice cream, wafers, and hot chocolate. In the centre of the dining room table was placed a large birthday cake with 16 candles.

Miss Jane Suplicki, a student at Willimantic State Normal school, is spending the week end recess with her parents, Mr. and Mrs. Frank Suplicki of Golden street.

UNDER ARREST FOR DRIVING UNDER INFLUENCE

When automobiles driven by Robert E. Kirkpatrick of Poquonnock Bridge and Charles O. Deschenes of 89 Shetucket street had collided while traveling in opposite directions on West Thames street near the fire station about 7 o'clock Friday evening, Deschenes was arrested by Officer J. E. Calkins on the charge of driving while under the influence.

He was brought to police headquarters in the motor patrol wagon and locked up for the night as he was in no condition to be released on bonds at the time. Both machines were considerably damaged.

Fire In Boiler Room

About 10:45 o'clock Friday morning the fire department was called out by telephone for a small fire in the boiler room in the lower yard of the Edward Chappell Co., No. 44 West Main street. Burning soot caused the chimney to become red hot and sparks were flying from it. There was no damage.

Dismissals At Backus Hospital

The following were the patients discharged at the Backus hospital Friday:

Rita Labiond, Plainfield; Walter Miner, 45 Pine street; Frank Perry, 202 Mt. Pleasant street.

Dismissed At Maternity Home

Mrs. Geo. L. Guertin and infant son, 336 Franklin street, were dismissed this week at St. Theresa maternity home.

For 40 years
Grove's Laxative BROMO QUININE
has been used successfully for colds and headaches. Take it as soon as you feel the first symptoms of a cold.
At all druggists 30c.
Refuse substitutes.
Grove's Laxative BROMO QUININE Tablets
Successful Since 1889

SUDDEN HEART ATTACK FATAL TO MAN RETURNING HOME FROM WORK

Seized with a heart attack near the Marguerite building, about 6 o'clock Friday evening, while on his way home from work at the U. S. Finishing Company's plant, Andrew Dubenetsky, 36, of No. 191 West Main street, died while being taken to the W. W. Backus hospital. When seized with the attack the man called out for help and a Jewett City autoist who was driving by at the time, took him to police headquarters.

An emergency call was sent in to Dr. James J. Donohue from police headquarters and Dr. Donohue and Dr. William Wener, house physician at the Backus hospital, who was nearby at the time, went to the station and immediately ordered the man taken to the hospital. He died on the way.

Medical Examiner C. C. Gildersleeve conducted an investigation and pronounced death due to heart trouble. Undertakers Shea and Burke were given permission to remove the body to their rooms, where an autopsy established heart trouble as the cause of death.

Mr. Dubenetsky is survived by his wife, and five children, three sons and two daughters.

NORWICH REAL ESTATE BORD ELECTS OFFICERS

The fourth annual meeting of the Norwich real estate board was held at the office of the secretary, A. C. Burdick, in the Thayer building, Friday afternoon at 2 o'clock.

Annual reports of the secretary-treasurer, and other committees were presented, and a general survey of real estate conditions in the city and town followed.

The following officers were elected to hold office until the next annual meeting: President, James L. Case; first vice president, Gilbert S. Raymond; second vice president, Frank Spicer.

The following were elected chairman of standing committees: Membership, Gilbert S. Raymond; publicity, Laurence E. Millea; municipal; ordinance and taxation, William F. Hill; arbitration, Louis E. Fontaine; valuation, Francis D. Donohue.

At the present time there are eleven agents who are members of the board, which was organized in 1906, for the purpose of standardizing the business of real estate in Norwich and vicinity, and to secure and hold the confidence and respect of both owners and purchasers of real estate. Membership in the board entitles each member to use the name realtor, which has been copyrighted by the National Association of Real Estate Boards, to which membership automatically becomes possible, to all members of local boards.

MAJOR JOHN MASON MADE C. A. R. SOCIETY TOPIC

The December meeting of Gen. Ebenezer Huntington society, Children of the American Revolution, was held Thursday afternoon at 4 o'clock at Mrs. Albert J. Sinay's, on Spring Garden avenue, the junior president, Agnes L. Greenman presiding.

The usual opening exercises were followed by the reports of the officers and chairmen of committees, and by the transaction of necessary business.

Major John Mason was the topic of the afternoon, and some account of this valiant soldier and his exploits in the Netherlands, before his removal to this country, in Dorchester, Mass., then at Windsor, Conn., with his residence in Windsor, all the stirring scenes of the Pequot war were given. This war has been called the great event of the early history of Connecticut, and the overshadowing exploit of Mason's life.

His life at Norwich and his death and burial here were touched upon, and pictures of the monument erected to Mason at Mystic, Conn., in commemoration of the Pequot war, and of the monument to Major Mason and the early settlers of Norwich, were exhibited, as also his autograph signature as a witness to the deed given by Uncas to the inhabitants of Norwich.

A rising vote of thanks was given to Mrs. Sinay for her hospitality; the hostesses for the day, assisting Mrs. Sinay, were Mrs. Frank I. Royce, Mrs. Alexander Durie, Mrs. Charles H. Standish and Mrs. Leslie L. Brewer.

The next meeting will be held on Friday, Jan. 17, at the Buckingham Memorial, with Mrs. Lester Greenman as hostess. The topic will be "Harriet M. Lothrop, Founder of the Society of Children of the American Revolution."

JURY CASES ASSIGNED IN SUPERIOR COURT

Jury cases for trial in the superior court at New London where Judge Earnest C. Simpson is presiding have been assigned as follows:

Tuesday, Dec. 10,—(On trial): Cella vs. J. W. Moore & Co., et al., Dybing vs. Jones, Ockooneff vs. Alexander, et al., Sheldon, et al., vs. Holdridge, Exr., appeal from probate; Rappaport vs. Mauer, et al., Wilson vs. Christensen, Sogan, et al., vs. New London County Mutual Fire Insurance Co., Johnston vs. Bunyan.

Wednesday, Dec. 11— Marvin vs. Murless, Murless vs. Marvin, et al, Carlson, Admr., vs. Wood, Hess vs. Hannan, Bailey vs. City of Norwich, Risley vs. New London-Niantic Coach Co., Percival vs. Sweeney, Ingram vs. Flint, Admx., Ingram vs. Flint, Admx.

Thursday, Dec. 12 — Harikila H. Belemenzis vs. Ortmann, Wrobel vs. Santaniello, et al., G. Kaplan vs. Goos, M. Kaplan vs. Goos.

3 MEMBERS OF S. A. R. DIED IN PAST MONTH

During the month of November, the Connecticut society, Sons of the American Revolution suffered the loss by death of three prominent members. They were General William A. Aiken of this city, Judge Donald F. Warrier of Salisbury, and Hiram J. Bissell of Lakeville. The total membership of the society on December 1 was 1,319, a net gain of 26 members since April 26 of this year. During the same period 34 grave markers have been placed at the graves of Revolutionary heroes.

Arrangements are now being made for the observance of Washington's birthday.

WILL GIVE PAGEANT AT UNIVERSALIST CANDLE-LIGHT

The annual Christmas candle-light service of the Y. P. C. U. of the Church of the Good Shepherd (Universalist) will be held Sunday afternoon, December 22, at 5:30 o'clock.

Christmas carols will be sung by the vested church choir and a pageant, "The Lost Word"—written by Mrs. Foster from the story "The Lost Word," a Christmas legend of long ago by Dr. Henry Van Dyke, will be given by the young people of the church.

Edgar D. Balkcom.

Edgar D. Balcom, son of Edgar D. Balkcom, son of Edgar D. Balkcom and the late Mary A. Balkcom, died Friday morning at his home in Lonsdale, R. I. Besides his wife, he is survived by his father, five brothers and two sisters.

SALE AND ENTERTAINMENT BY POQUETANUCK GUILD

The annual Christmas sale, supper and entertainment given at the parish house at Poquetanuck Tuesday evening was a very enjoyable and sucessful affair, and neted a substantial sum for the Woman's Guild of St. James church under whose auspices it was given.

A roast pork supper was served from 5:30 to 8 o'clock, the dining room making a gay appearance with its decorations of red and green and the various booths.

The programme of the entertainment was as follows:

Part I—A farce in one act, entitled, "An Interrupted Proposal," by the following cast, who all took their parts exceptionally well: Stephen Howard, a practical joker, William Mitchell; Samuel Tracy, his friend who tried to propose, Carl Holdredge; Thomas Stone, William B. Mitchell; Mrs. Stone his wife, Mrs. Fred Miller; Helen Stone, their daughter, Marguerite Miller; Mrs. Ramsey, their next door neighbor, Mrs. Naomi Gallup; Betty, a maid, Mrs. Carl Holdredge.

Part II—Primary room, grades 1, 2, 3, Isabelle Morris teacher. Recitation, Not Too Little to Help, Doris Potter, Roger Fontaine; song, Away in the Manger; The Gifts of the Stars; Star of Bethlehem, Julia Barron; "Star of Love, Gussie Paster; Star of Peace, John Biederka; Star of Hope, Edmund Marciniak; Star of Joy, Mary Micar; Star of Faith, Alfred Mikna; Star of Happiness, Genevieve Biederka; recitation, Jack Frost's Greeting, Leon Fish; song, Jolly Old Saint Nicholas; recitation, Welcoming Bells, Beverly Greene; song, Ting-a-ling-ling.

Intermediate room, Mrs. Bessie E. Ray, teacher. Play, Trimming the Christmas Tree, grades IV and V; characters, Spirit of Christmas, Alma Muench; Christmas helpers, Kindness Wanda Gromko; Cheerfulness, Josephine Barron; Obedience, Henry Pisczcyk; Patience, Hermina Grabarck; pop corn bearers, Fred Staklinski, Alfred Perkins, Edward Hnatiuk; candle bearers, Lucille Potter, Pauline Cudo, Patricia Wilbur, Catharine Judge; star bearer, Bertha Biederka, bell ringers, Alfred Hill, Edward Staklinski, Albert Mitnick; tiny child, Leon Fish; package bearers, Helen Mitnick, Carol Marciniak, Frank Socha, Mary Mikna. Between the parts of the play these carols were sung: O, Little Town of Bethlehem, We Three Kings, Hark! The Herald Angels Sing.

Grammar room, grades 6, 7, 8, Mrs. John Taylor, principal. Red Cross march, Claire Hamel, Stella Barron, Helen Barron, Helen Biederka, Helen Hnatiuk, Anna Hnatiuk, Lorraine Fontaine, Elsie Brayman, Bertha Piszczek, Gladys Perkins, Wolga Cudo, Ida Marciniak, accompanist, Clara Bogue; stunts, fish hawk dive, crane dive, heel knock, balancing exercise, prostrate and perpendicular, wooden man, Chinese get-up, Siamese twins, rooster fight, John Marciniak, Morgan Dawley, Edward Piszczek, Stanley Subotkowski, Joseph Cudo, Isaac Paster, Felix Mikna.

The closing number was the Christmas carol "The First Noel" beautifully sung by all the children present, numbering about 75.

The success of this part of the programme was due to the teachers of the school, every part being brought to perfection by careful training.

The entertainment was followed by dancing, excellent music being furnished by the Mohegan orchestra.

The committees in charge of the evening were as follows: Entertainment, Mrs. Arthur Smith, Mrs. Charles Harkness, Mrs. Alanson Fuller; fancy articles, Mrs. William B. Mitchell, Mrs. Fred Nicolai; parcel post, Mrs. Lillian Lucas; Christmas packages, Mrs. Henry Sauer, and Mrs. Anna Smith; candy, Miss Flora Peltier; cake and pie, Mrs. Sadie McClure; supper, Mrs. Arthur Smith, Mrs. Alanson Fuller, Mrs. Henry Hart, Mrs. Sadie McClure, Mrs. George Bogue; soliciting, Miss Josephine Nicolai, Mrs. Naomi Gallup; waitresses, Mrs. Arthur Smith, Mrs. Henry Hart, Mrs. Fred Miller, Mrs. Appleton Main, Mrs. Louise Lavalle, Miss Donna Kinsmouth, Miss Edna Day, Mrs. George Murphy, Miss Mabel Day, Mrs. Annie Frost, Mrs. Harry Beckwith; kitchen, Mrs. Alanson Fuller, Mrs. Bert Williams, Miss Fannie Peck, Mrs. George Bogue, Mrs. George Betting; coffee, Mrs. Sarles; cashier, Mrs. Charles Harkness; announcer, William Mitchell; tickets William McKelvy, Fred Nicolai and George Murphy.

EARLY MORNING FIRE ON ASYLUM STREET

The fire department was called out by telephone at 2:30 o'clock Friday morning for a small fire at No. 131 Asylum street, occupied by Victor Sikowski. The occupants of the house were awakened by smoke and the call to the fire department was sent in.

It was found that a large quantity of soot had collected in the chimney and heat from the chimney caused a beam to catch fire. The beam was burned about three-quarters through when the firemen arrived.

DISMISSES WIDOW'S CLAIMS FOR WORKMEN'S COMENSATION

The workmen's compensation claim of Mrs. Mary Silva of 668 Main street, New London, against the Atlantic Coast Fisheries Corp. of Groton, for the death of her husband, Manuel Silva, has been disallowed and dismissed by Commissioner Albert J. Bailey.

While at work on Jan. 16, 1928, and engaged in handling fish, Manuel Silva received a cut in his right index finger from a saw. He resumed work in a week and continued until he died on May 2, 1928. It was the claim made by Mrs. Mrs. Silva that her husband's death was caused by blood poisoning that came from the cut in his hand, general infection extending through the body.

In his finding the commissioner says: I find from the testimony of Dr. Frank W. Hewes, the attending physician at the time of the decedent's injury, also from the testimony of Dr. Lena and Dr. Blank, who attended him the last two days of his life that he was not suffering from any infection in the hand which was injured on Jan. 16, 1928, but I do find from the testimony of the attending physician that the deceased was suffering from chronic myocarditis, and his death was not casually attributable to the injury received by him on Jan. 16, 1928.

The commissioner finds that the injured employe was not disabled beyond the waiting period after cutting his hand in January and therefore he was not entitled to any compensation for disability, but the medical bill of Dr. Hewes is one for which the respondents are liable if it has not already been paid by them.

The finding has been filed with the clerk of the superior court.

MOTION LIST MATTERS FOR COMMON PLEAS

The following is the motion list for the common pleas court in this city Monday morning at 10 o'clock:

C. I. T. Corporation vs. Joseph T. Grills. Motion for default. Frank Panviera vs. Philip Adel. Hearings in damages on default entered. Arthur Elgarj vs. Fritz Remik. 1. Default for failure to appear. 2. Judgment. 3. Foreclosure. Harry Levine vs. Jacob Kalmanowitz, et al. Motion for default. Harry M. Shallett vs. Louis J. Naval. Defaulted November 26, 1929. Hearing in damages on default entered. Thames Lumber Co. vs. Benjamin L. Jones, et al. 1. Allowance of amendment to complaint. 2. Order citing William Van Kuren, Jr., of New London, as party defendant. Coffey & Co., Inc., vs. Thomas J. Enright, et al. Motion for default for failure to plead. Dennis Devine, Jr., vs. Michael F. Jarver. Judgment by default for failure to plead. Arthur Follows vs. J. Henry Wilkins. Motion for default for failure to plead. F. Clarence Bliven vs. Anthony Ward, et al. Motion for more particular statement. American Multigraph Sales Co. vs. Gardner Storage Co. Judgment. Eleanor Murphy vs. Kendal A. Crossfield, et al. Motion for judgment on default entered. American Confectionery Co. vs. Jacob Turetzky. Motion for default for failure to plead. Elmer Bentley vs. Timothy Savaluk, et al. 1. Motion for default. 2. Hearing in damages. James Finnegan vs. Edward J. Shanahan, et al. Hearing in damages and judgment. Morris Plan Co. of R. I. vs. Julia Nason, et al. Hearing on motion to reopen judgment.

NORWICH TOWN

WORK OF THE A. M. ASS'N CONSIDERED AT MEETING

The December meeting of the League of Service of the First Congregational church, held in the chapel Friday afternoon, was opened with devotional exercises led by Mrs. Charles Barber, and a prayer by Mrs. Dwight W. Avery. The American Missionary association and its work especially that among the American indians, was the topic. The story of events which led to the forming of that society, was told by Mrs. Charles W. Chapin. A little account of the work in Dakato, and especially in Santee Normal school was given by Mrs. John L. Browning. A sketch of the Americanization work going on at the Santee school was given by Mrs. Ronald Nelson; Miss Charlotte Barbour read an interesting story of an Indian girl and her work, as told by herself; Mrs. Lovelock Holm read an article entitled, "The True' Story of Some Chestnuts," a real inspiration to sacrificial giving. Miss Susan Hyde closed the meeting with statements as to the wonderful results, if all givers would "step up" in their giving, if only ten per cent. Mrs. Charles Barber and Miss Susan Hyde served punch and cracker sandwiches during the social hour.

THE COMMUNITY TREE TO BE HELD CHRISTMAS EVE

Letters in circulation this week among the residents of the community read:

Dear Sir or Madam:

As in previous years, it has been decided by the Norwich Rural association to hold a Christmas tree celebration on the Norwich Town Green. The association is particularly anxious to make this year's Christmas eve sing a truly community event, with all who possibly can, taking part in the singing of the carols and hymns. Those who come in autos are urged to leave their machines and join the group about the tree. The hearty co-operation of members and friends will insure the success of this fine Christmas eve gathering. (Come and sing). All contributions for this purpose will be greatly appreciated.

Sincerely yours,
JAMES R. MORAN,
Treasurer Christmas Tree Fund.

Mr. Moran succeeds Robert Boisson who held this office for a number of years until his return with his family, to his native France.

Noticed Big Flock Of Geese

Many Norwich Town residents observed the large flock of wild geese which flew over the town about 4:30 Friday afternoon. One person who made a hasty count, estimated that there were fully 150. At first in following the leader, the group formed a shape in the sky similar to the capital A. Later, as they disappeared from view, they appeared in the form of a straight line, flying in a southwest direction.

Missionary From China to Speak

"A New Kind of Christmas Club Needed" will be the pastor's topic at the Central Baptist church on Sunday evening. The Christmas hymns will be featured in the community sing at the beginning of the service.

Rev. A. F. Ufford of China will be the speaker at the morning service. Mr. Ufford starts back to China on the 13th, so that this will be his last Sunday in a church in the home land before his return. He is a New Englander, a native of Vermont, and is considered one of the finest of the Baptist missionaries.

TAFTVILLE

A very successful whist party and dance was given by the Army and Navy club at their rooms Thursday evening. A large crowd attended. The first prize for ladies went to Miss Loretta Gregory; the second to Mrs. St. Lawrence and the consolation to Mrs. Louis Gregory. Roderick Molleur won the gentlemen's first prize; the second going to Patrick Sullivan and the consolation to Arthur Shadlock. The club plans to have another similar affair in the near future.

At Sacred Heart church Friday evening there were devotions in honor of the Sacred Heart of Jesus, as is customary on the first Friday of the month.

The 1930 calendars being sent out by business firms are adding to the bulk of mail received at the local postoffice.

Friday found the youngsters of the town very much excited over the fact that Santa Claus was to make his landing in Taftville, on his trip from the North Pole today (Saturday). There will be a large crowd to welcome him at the landing field on the Old Canterbury turnpike. This is the first time that the jolly old saint has arrived by airplane, and he will be accorded a hearty welcome.

WORKMAN AT CHAPPELL YARD WAS SUFFOCATED IN BIN OF SOFT COAL

Buried beneath tons of soft coal in a bin at the Chappell Coal yards, central wharf, early Friday morning, Edward H. Brown, 49, of No. 9 Fourth street, died from suffocation. The fatal accident happened shortly after Mr. Brown went to work at 7 o'clock.

Mr. Brown was sent to a 250-ton bin to "trim" the coal so that it could be more easily loaded into trucks through the chutes. As he had failed to show up a half hour later a search for him was started. Warren Wilcox, an employe, inspected the bin but did not see the man. However, officials of the company, sensing that Brown had met with an accident, ordered the chutes opened. As the flow of coal started, a shovel appeared and later a man's hat, and then the body which was rushed to the W. W. Backus hospital in an automobile. He was dead on arrival at the hospital.

Dr. George H. Gildersleeve, assistant medical examiner, conducted an investigation It is believed that while Brown was trimming the bin the coal above and around the sides of the bin caved in on him. Undertaker C. A. Gager was given charge of the body.

Mr. Brown was a well known Greeneville resident. He was born in this city January 31, 1880, and was the son of William and Margaret Hayes Brown. He attended the local schools and in December, 1920, was united in marriage with Flora Strickland, by Rev. Charles H. Ricketts, pastor of Greeneville Congregational church. Mrs. Brown died last September.

Mr. Brown was a member of the Y. M. C. A. and of the Greeneville Congregational church. He is survived by his mother, one sister, Miss Alice M. Brown, and two brothers, Louis and Allan Brown, all of this city.

COLUMBIAN COMMANDERY IS GIVEN OFFICIAL INSPECTION

Columbian commandery, No. 4, Knights Templar had one of its largest attended meetings Friday evening at the Masonic temple when Rt. Em. Grand Inspector F. Ward DeKline of Danbury made his official visit of inspection. There was an unusually large attendance of visiting Sir Knights including past commanders from Massachusetts, Rhode Island and Pennsylvania.

The work of the evening was preceded by a supper served at 6:15 and at the meeting the work was in the Red Cross degree by Commander John A. Ferguson and the commandery officers which was carried out in form that won the warm commendation of the inspecting officer.

STRAY BULLET FROM DEER HUNTER'S RIFLE

A stray bullet that entered the home of Mrs. James A. Stoddard at Long Cove, Ledyard, Friday morning apparently revealed a deer hunter's shot that missed the deer.

The bullet was from a high powered rifle and went through a window, then through the drawer of a sideboard on the opposite side of the room and was found inside the drawer. It was a steel jacketed missile, a little over an inch long.

Will Give Zoning Hearing

A hearing before the zoning board of appeals has been set for next Thursday morning on the application of John Eyberse for permission to establish a gasoline station and pumps on his premises on the Canterbury turnpike.

TRUCK DAMAGES HOME OF SERGEANT DELANEY

The residence of Police Sergeant Mathew Delaney at 161 Cliff street sustained damage of between $300 and $400 Thursday morning about 10:30 when it was struck by a motor truck of Levine Bros. which Frank Krupinski of 741 Boswell avenue, the driver, swerved sharply to avoid running over two children on a sled.

The children's sleds were crushed as they shot beneath the truck which struck a piazza in front of the house, and damaged a steam heater located in the cellar beneath the piazza. The heater was loosened from its base.

The children, Joseph Chioda, 5, of No. 129 Cliff street, and Catherine Sullivan, 11, student at the Academy of the Holy Family, Baltic, shot out of North Cliff street, directly in front of the truck. Both children suffered slight lacerations. The Sullivan child was a visitor at the home of the Chioda boy. Dr. John W. Callahan attended the children's injuries, and they were taken home.

Dozen Men At Groton Barracks

Two new officers have been added to the force at the Groton state police barracks. They are John Wallin of Bridgeport, and Arthur Kathe of Preston, who have recently graduated at the state police school at Ridgefield. This brings the force at the barracks to a dozen men who are Sergeant George Webber, commandant; Officers Arthur Whitmarsh, Peter Busch, Elmer McKenzie, John Smith, Johnson, James Dygert, Donald Brown, Hill, Murphy, Wallin and Kathe.

ECHOES FROM THE LODGE ROOMS

DAUGHTERS OF VETERANS

Clara Barton tent, No. 4, elected the following officers at its meeting Tuesday evening at the Buckingham Memorial:

President, Mrs. Elizabeth Bogue; senior vice president, Mrs. Helena M. T. Church; junior vice president, Mrs. Alice Brayman; chaplain, Mrs. Lillian Whiting; treasurer, Mrs. Lillian Brewster; council member No. 1, Miss Florence Hoffman; council member No. 2, Mrs. Annie B. Turner; council member No. 3, Mrs. Jennie Newberry; patriotic instructor, Mrs. Elizabeth Cobb.

The penny boxes for 1929 were turned in at this meeting and Mrs. Lillian Brewster won the prize for having the best filled box.

It was voted to hold the Christmas tree and entertainment this year as usual after the next regular meeting, each one bringing a small gift to be put on the tree. Refreshments will be served.

As there is to be initiation at the next meeting, it was voted to start promptly at 7:30.

ODD FELLOWS

The first of the district encampment meetings will be held with Palmyra encampment, No. 3, Thursday night, Dec. 12, with Mystic encampment of Mystic and Orion Encampment of New London attending. Supper will be served at 7 o'clock by Hope Rebekah lodge There will be no degree work as there are no candidates at present but will be sort of a get-together meeting. The next meeting will probably be held in Mystic.

PATRONS OF HUSBANDRY

Norwich Grange, No. 172, will meet Wednesday evening, Dec. 11th. The lecturer's program will be home economics night. Norwich grange degree teams were in Pachaug Thursday evening conferring the third and fourth degrees on a large class of candidates. Norwich grange is to have two special meetings this month for the purpose of conferring degrees. Dec. 16th the first and second degrees will be conferred and on Dec. 18 the third and fourth degrees, making it possible for those desiring, to take the fifth degree on Dec. 19th at Norwich grange hall as Pomona meets with Norwich at this time.

REBEKAHS

The regular meeting of Hope Rebekah lodge No. 21, was called to order by the noble grand, Mary L. Dow. The lodge onened in due form and the regular routine of business was followed. The second nomination of officers was held. At the next meeting there is to be election of officers for the year 1930, members roll call and silver collection and there is also to be a Christmas tree and party. Each member who was not present at the last meeting is requested to bring a gift not to exceed twenty-five cents in order to exchange with another member at the party. All the children of the members are cordially invited. There is also a whist and pinochle to be held in the near future. The officers urge everybody to come to the next meeting and make a big Christmas party and show the Christmas spirit.

COMPANIONS OF THE FOREST

Nevins-Carver circle, No. 1235, held its regular meeting Monday evening with Chief Companion Marion Bjork presiding. It was voted to have a supper when the new officers are installed. Chairman Nellie Dorr announced a whist and pinochle for next week. Under new business the following were nominated for office for the next term: Chief companion, Nellie Dorr; sub chief companion, Annabell Emback; chaplain, Irene Burns; recording secretary, Teresa Watters; financial secretary, Margaret Comin; treasurer, Mabel Goldberg; right guide, Helen Ericson; left guide, Margaret Tehrholz; inside guard, Flora Gilchrist; outside guard, Ellen Smith. Sandwiches and coffee were served by the refreshment committee.

SHEPHERDS OF BETHLEHEM

Rose of New England lodge, No. 62, held a whist and pinochle party Tuesday evening at the home of Mrs. Oscar Bjork. The prizes were awarded as follows: In whist—Ladies' first, Mrs. Oscar Bjork; consolation, Miss Mildred Bjork; gentlemen's—First Mr. Webber; consolation, Oscar Bjork.

In pinochle, Ladies first—Mrs. Teresa Watters; consolation, Mrs. Ethel Hoelck; Gentlemen's first—Prosper Laurette; consolation, M. J. Duggin. Sandwiches, fancy cookies and coffee were served by Mrs. Bjork and Mrs. Ethel Hoelck.

AMERICAN LEGION.

Plans are under way for setting into motion the project adopted by the American Legion at its convention in Louisville, whereby Legion departments in each of the United States and its four territories will send delegations in pilgrimages to the Tomb of the Unknown Soldier in Washington.

A young woman, Miss Mary Frances Hall o Brooklyn, wafs a K. of C. worker in the war, and evolved this plan after she returned to the Unted States. Intensely interested in patriotic aand veterans' affairs, she has conducted several independent pilgrimages to the tomb.

According to her plan, each of the departments of the American Legion would have a week in the year assigned to it. They would, in that week, send a delegation to Washington to pay homage to the Unknown Soldier. The size of the delegation would be unimportant, according to Miss Hall's idea, as a single representative could place a wreath on the grave while posts in his home department were holding special ceremonies.

A special committee of the Legion is now working on plans for putting the proposal into active operation. It is hoped to have the first of the pilgrimages during the first week of the new year.

AMERICAN LEGION AUXILIARY

The regular meeting of the auxiliary to Robert O. Fletcher post, No. 4, was held at the armory Monday, Dec. 2, with a good attendance despite the storm. The reports of the various committees were read and approved. The welfare committee reported cards sent to the ex-service men at Uncas-on-Thams for Armistice day and also baskets of fruit for Thanksgiving. Basket of fruit was also sent to a shut-in member. Several members had volunteered their services at the bank for the Red Cross drive. The auxiliary gave $5 to the fund. The president, Mrs. Francis Bogue, and secretary, Mrs. Lila Oat, were delegated to attend the officers' school and the presidents' and secretaries' luncheon at the Hotel Taft, New Haven, Dec. 7. Plans were made for a Christmas party, but the date was left until the next meeting; also several card parties were planned.

LADIES AUXILIARY A. O. H.

The regular semi-monthly meeting of the Ladies' auxiliary A. O. H., No. 4, was held Wednesday evening, with the president, Miss Nellie McCarthy, officiating. It was voted to hold a Christmas social after the next meeting, Dec. 18. Mrs. Julia Breen was appointed chairman, with Mrs. Annie Brooks, Mrs. Catherine Sullivan, and Mrs. Annie Connelly, assisting committee. Arrangements were also made for another of the popular baked bean and salad suppers to be held before Christmas, with Mrs. M. V. O'Neill acting as chairman assisted by an able and efficient committee of twenty members.

Final arrangements were completed for the joint installation, which will take place Sunday, Dec. 15, at 2:30. A turkey supper will be served after the business meeting and it is expected that a large membership of the order will be represented. An excellent program of songs, recitations and speeches is being prepared for the occasion.

THE PRICE IS REDUCED
FOR LAUNDERING NURSES' AND ALL OTHER UNFIORMS
THE TROY WILL NOW LAUNDER UNIFORMS FOR 50c
Of course the uniforms will be washed just as carefully as before in pure soap and water and ironed by hand.
FANCY TABLE CLOTHS and LINENS
are being made a specialty at the *TROY*. We are making a regular department of doing these fancy linens by hand and I am sure you will be satisfied the expert way they are done. This service should help the housewives a great deal over the holidays. The best cloth you have can be done very satisfactorily in this service.
CALL *831* AND OUR DRIVER WILL EXPLAIN ALL SERVICES TO YOU.

TROY LAUNDRY
282 FRANKLIN ST.
F. RUSSELL SMITH PRES.

JUST TWO QUESTIONS
Do You Appreciate the Value of a Dollar? ?? Are You Particular as to Best Quality?
IF YOU POSSESS THESE CHARACTERISTICS OF THE CAREFUL, FRUGAL HOUSEWIFE, GET ACQUAINTED AT ONCE WITH
NATHAN STRAUSS, INC.
189 MAIN ST., NORWICH — SHANNON BLDG.
SPECIALS FOR SATURDAY!
Fresh LOINS of PORK Rib End lb 24c
Extra Special! Milk-Fed Roasting CHICKENS lb 33c
LEGS of Genuine Spring LAMB lb 32c
PORTERHOUSE STEAKS Cut from Prime Beef—lb..... 38c
ARMOUR'S Sugar-Cured BACON lb 25c
FANCY MILK-FED FOWL lb 29c
Smoked HONEY Brand HAMS lb 26c
NATHAN STRAUSS, INC.
189 MAIN ST., NORWICH — SHANNON BLDG.
"THE HOME OF SATISFACTION"

Gleason Shop
51 BROADWAY
Telephone 741
The Princess Silhouette In Corsetry
To achieve the new Princess Silhouette the mode of the moment we present the Treo "Waistline" garments.
The smartest interpretation of the day for the new frocks, inspired by Parisian courturiers and the new frocks must be worn with a foundation garment. Exclusive patented features make these waistline garments the foremost figure forming under-fashions of the day.
Expert Fitting Service.

Norwich Bulletin

VOL. LXXI—No. 294 | POPULATION 35,893 | NORWICH, CONN., MONDAY, DECEMBER 9, 1929. | TWELVE PAGES — 96 COLUMNS | PRICE TWO CENTS

U. S. TO SIGN PROTOCOL FOR COURT OF INT'N'AL JUSTICE

President Hoover Has Authorized Signing Today at Geneva—Jay Pierrepont Moffat, Charge at Berne, Switzerland, Will Sign the Document For the United States—It Contains the Root Formula For American Entry Into the World Court—Secretary of State Stimson Explains Benefits to Be Derived by American Adherence.

WASHINGTON, Dec. 8—(AP)—President Hoover has authorized the signing tomorrow of the protocol of adherence to the permanent court of international justice, containing the Root formula for American entry into the world court.

Signing of the formula, together with that of the protocol of signature of the statute of the court and the protocol of revision of the statutes of the court, will take place at Geneva, the state department announced tonight.

Jay Pierrepont Moffat, American Charge d'Affaires at Bernes, Switzerland, will sign the documents on behalf of the United States as directed by Secretary Stimson on the authorization of the president.

Thus will be completed the final step which the Hoover administration must take before submitting the problem of American aherdence to the world court to the senate for advice and consent as to ratification.

The state department, simultaneous with its announcement, made public the exchange of correspondence between President Hoover and Secretary Stimson last month in which the latter recommended to the chief executive the signing of the documents and the president's reply authorizing the signature.

The Root protocol, devised by Elihu Root, a former secretary of state, is designed to overcome the objections of the senate, as expressed January 27, 1926, in its reservations to ratification of the original statute by the United States. The first four of the reservations were readily accepted by the other powers but the famous fifth reservation, dealing with advisory opinions by the court was rejected by the other signatory nations.

Under the Root protocol, the objections of the senate in the fifth reservation would be met by permitting the United States to withdraw from the court in case an advisory opinion was asked by another power and pressed over American objection in any suit in which the United States had or claimed an interest, or in which it had a claim or interest through a third party.

The secretary emphasized the fact that although the final movement establishing the world court was on the initiative of the league of nations, the court "took its existence and became effective, not by action of the league, but under a statute and protocol separately signed by over fifty states, not all of whom are league members. It thus owes its existence to the independent authority of those signatory states."

In discussing the question of advisory opinions, Mr. Stimson expressed the belief that "the dangers which seemed to inhere in the rendering of advisory opinions by the court at the time the questions was last presented to this government in 1926 have now been entirely removed both by the action of the court itself and by the provisions of these new protocols."

The secretary said the world situation had so vitally changed since 1926 that the court was more important than ever before, adding that practically all of the nations of the world had, by adhering to the general pact for the renunciation of war, agreed to settle their differences by pacific means.

"By this event not only has the need of developing judical means instead of war to settle the inevitable controversies between nations become more pressing, but it has become even more important to establish and clarify the standards and rules of international conduct by which such controversies can be prevented or minimized," he continued. "Never has there been a period in the world's history when there was such an imperative need for the development of international law by an international court. Admitting freely all that must be accomplished towards this end by the quasi-legislative action of international conferences which may meet to discuss and agree upon international compacts and codes, it is nevertheless too the judicial action of a world court, passing upon the individual controversies which arose between nations, that we must look not only for the application and interpretation of these compacts and codes but for the flexible and intelligent development in this way of all the subsidiary principles and detailed rules which will surely be found necessary in such application."

The part which the world court is to play in the transforming of world civilization from a basis of war to one of peace was next stressed by Stimson. He asserted the court was closely in line with the traditions and habit of thought in America than of any nation.

"And finally it is now possible for us to assist in the support and development of this judicial agent without in the slightest degree jeopardizing our traditional policy as a government of not interfering or entangling ourselves in the political policies of foreign states or of relinquishing our traditional attitude as a government towards purely American questions with which we are concerned. Is there any reason why on such terms our government should not join in the support, moral and financial, of such a court, or why it should not lend its efforts towards the selection of judges who will act in this great work in accordance with the noble traditions of the American judiciary? Or why our government's great power should not be placed in a position where it can influence for good or check against evil in the future development of the court's charter and work? I think not," he said in conclusion.

SEVEN MEN HELD UP 50 PERSONS AT DINNER PARTY

NEW YORK, Dec. 8—(AP)—Seven robbers today held up and robbed a dinner party of 50 Bronx business men attorneys and others, including a magistrate, an ex-magistrate and a detective. The robbers escaped with about $250 in cash and more than $2,000 in jewelry.

Magistrate Albert H. Vitale, in whose honor the dinner was being given, was in the midst of a speech when the robbers entered unostentatiously. As the magistrate finished speaking, the leader of the robbers, who had a handkerchief over the lower part of his face, drew two revolvers and ordered the 50 men to hand over their money. Detective Arthur Johnson reached for his service revolver, but at Magistrate Vitale's counsel, he and two other armed men in the gathering submitted to having their revolvers, together with their money and jewelry, taken from them.

The six unmasked men passed through the dining room and collected the money and jewelry, but several of the dinner guests saved some of their valuables by dropping them to the floor.

Magistrate Vitale lost $40 in cash, but saved a four and one-half carat diamond by dropping it between his legs. Former Magistrate Michael DeSapio, who was sitting next to Magistrate Vitale, lost $62 to the robbers, but saved his diamond ring by dropping it to the floor. Police said another prominent man, whose name was not disclosed, tossed $1,200 under the table and it escaped the robbers' notice.

FOURTH MARRIAGE OF SIDI WIRT SPRECKELS

WASHINGTON, Dec. 8—(AP)—A wealthy army aviator, Lieut. Roger Alan Gardner has succeeded Prince Fuad Chakir of Turkey as the husband of Sidi Wirt Spreckels, of San Francisco, whose career has thus been extended to four matrimonial ventures.

Gardner, who is 27 and was graduated from West Point in 1925, also is from San Francisco and until recently was stationed at Crissy Field, California.

But, according to reports published in San Francisco, opposition to the match by the flier's family, was strong enough to have Gardner transferred to Langley Field, Virginia.

Undismayed, Sidi Wirt closed her San Francisco apartment and came east. Yesterday Lieutenant Gardner obtained a "short leave." Later in the day the register at Fairfax county courthouse, Virginia, bore an entry which showed that he had married Sidi Wirt Spreckels, of Reno, Nevada, age 35.

The couple was married by a deputy clerk of the circuit court, Elton H. Holbrooke, who said the bride was accompanied by an eight year old daughter.

AIR PILOT AND WOMAN PASSENGER BURNED

STAMFORD, Texas, Dec. 8—(AP)—Lottos Hansen, pilot and Miss Winnie Williams, passenger, were killed in an airplane crash here tonight. The plane burst into flames as it struck the earth and burned the bodies. The woman was an orphan who lived here.

JOSEPH SELDEN HUNTINGTON DIED SUDDENLY IN OLD LYME

OLD LYME, Dec. 8—(AP)—Joseph Selden Huntington, a former member of the state legislature, died suddenly at his home here today. He was 63.

He was born in Old Lyme in 1866, attended the public schools here, the Hartford high school and was graduated from Yale with the class of 1889.

During the World war, he served with the Y. M. C. A. His service under fire won for him the Italian war cross and the Italian service medal. Before enlisting in Y. M. C. A. work he was captain of the Old Lyme home guards.

After his graduation from Yale, Mr. Huntington was employed on a newspaper in Jacksonville, Fla., and later joined the staff of the New York Herald and the old New York Sun. Upon the death of his father he returned to his home to live.

He was elected to the state house of representatives in 1903 and in 1915. He also held the offices of judge of probate and justice of the peace, and every town office save that of selectman.

He was the organizer of the Old Lyme Country club and its president.

A widow, Mrs. Grace Wiggins Huntington, daughter of Carleton Wiggins, artist, survives.

FOG IN NEW YORK HARBOR IS CONFUSING SHIPPING

NEW YORK, Dec. 8—(AP)—A thick fog that hung over the harbor for three days continued today to confuse shipping.

The United Fruit liner Tolia, inbound, with 90 passengers, ran aground on the mud flats off Robbins Reef and remained there for an hour until two tugs freed her.

The only other passenger vessel to enter port today was the Buenos Aires of the Spanish Royal Mail line, from Cadiz, which groped through the fog, requiring an hour longer than usual to reach her pier.

The Southern Pacific steamer Creole sailed from Hoboken, N. J., today soon after completion of repairs made necessary by a collision with the Anchor liner Transylvania in the Hudson river yesterday.

Both vessels were outbound when they collided. The Creole's bow was damaged. A hole was punched in one of the Transylvania's plates, but she was able to sail last night.

OBITUARY

Captain Hanford L. Curtis

NEW BRITAIN, Dec. 8—(AP)—Captain Hanford L. Curtis, city comptroller, died in a hospital here today. He was 62.

Although in ill health for sometime, Captain Curtis worked in the savings bank here, where he was employed as a clerk and teller, until last Monday. At that time he arranged for an indefinite leave of absence. Yesterday he was taken to a hospital where he died this morning.

He was born in Stratford in 1867. In 1885, he entered the savings bank where he had been employed ever since.

He was city auditor from 1902 to 1905 and in 1908 became city comptroller at the time that office was created.

CABLED PARAGRAPHS

VIENNA, Dec. 8—(AP)—An order was issued today reducing the official bank discount rate from eight to seven and a half percent as of tomorrow.

AIX-Les-Baines, France, Dec. 9—(AP)—Mmle. Andre Josephine Carron, French business woman, and the Aga Khan, wealthy Indian sportsman, were married here yesterday.

PARIS, Dec. 8—(AP)—A Peiping dispatch to the Indo Pacific News agency says that General Chiang Kai-Shek, president of the Nationalist government, has resigned and has been replaced provisionally by Tand Yen-Kai.

NEWMARKET, Eng., Dec. 9—(AP)—The only woman member of the famous Jockey club, Mrs. Montague Tharp, died Saturday at her home, Chippenham hall. Mrs. Tharp owned part of the Newmarket race course and on the death of her husband years ago the jockey club offered her membership which she accepted. She was famous as a hostess and frequently entertained King Edward at Chippenham.

SHOT HIS WIFE DEAD, THEN KILLED HIMSELF

MILLEDGEVILLE, Ga., Dec. 8.—(AP)—Maurice E. Harrington, well-to-do planter, today shot and killed his wife with a shotgun and then killed himself with a pistol, a coroner's jury decided.

Mr. and Mrs. L. H. Peace, neighbors, were charged with assault and battery for their alleged part in the family quarrel which preceded the slaying and suicide.

Evidence at the inquest was that Harrington had been out with Mr. and Mrs. Peace, that a quarrel arose between the women upon their return to the Harrington home near here, and that the women fought.

The shooting occurred soon after Mr. and Mrs. Peace went home.

Mrs. Harrington, it was testified, had made plans to leave her husband.

COLD WAVE IS MOVING TOWARD MIDDLEWEST

CHICAGO, Dec. 8.—(AP)—The weekend visitation of moderate weather to the lower middlewest will end tomorrow with the arrival of a cold wave gradually moving down from the snowbound Mackenzie valley, according to weather bureau officials.

A general drop of ten degrees in temperature accompanied by snow flurries in the Great Lakes and immediately adjacent regions was predicted.

The cold will prevail for about three days officials said with Minnesota, Wisconsin, Michigan, North and South Dakota and the northern sections of Indiana, Illinois, Iowa and Nebraska bearing the brunt of the invasion.

COASTER DROWNED IN THE CONNECTICUT RIVER

SUFFIELD, Conn., Dec. 8—(AP)—Philander Houghton, 14, of Agawam, Mass., fell through the ice on the Connecticut river here today, while coasting and drowned.

Two playmates, after making unsuccessful attempts to rescue him, ran to a nearby house and telephoned for aid. The Suffield fire department responded, but were unable to drag for the body because of the dangerous condition of the ice.

Houghton was visiting his uncle, Stephen White. With his cousin, William Waite, 10, and Lloyd Farquhar, he went coasting on an old wood road near the river. He tried to cross the ice on his sled, and half way across he crashed through into the water.

DRY LAW CONVICTIONS IN NORTHWEST INDIANA

HAMMOND, Ind., Dec. 8—(AP)—The first of the federal government's liquor conspiracy cases in northern Indiana, resulted today in the conviction of three men. One of them, a policeman and the other two, alleged liquor distributors, and the acquittal of six defendants classed by the prosecution as "minor bootleggers."

The jury after deliberating more than 12 hours, disagreed on the remaining eight defendants, seven of them members of the Gary, Ind., police force.

Those convicted were Charles Wampler, motorcycle officer, and two alleged bootleggers, Sandro Necco and Alex Santi.

PROTEST THE SENDING OF MARINES TO HAITI

CHARLOTTE, N. C., Dec. 8.—(AP)—Protest against sending of marines to Haiti was voiced in a resolution adopted today by the southern conference of the International Labor Defense, left wing labor organization affiliated with the communist party of the United States.

The resolution declared President Hoover's election in sending additional marines to Haiti was "merely another capitalistic attempt to crush a strike by the use of troops."

DEATH OF FORMER AUTO RACING DRIVER

LOS ANGELES, Dec. 8.—(AP)—Teddy Tetzlaff, 46, former world's champion automobile racing driver, died today at Rest Haven Home, Artesia, Calif.

Death was due, physicians said, to complications from a spine injury received in an accident during a road race between Los Angeles and Phoenix, Ariz., in 1911.

He won the crown of Speed King of the World in 1911 when he defeated Ralph De Palma in a 100 mile road race.

JOHN FELTOVIC WILL BE EXECUTED TUESDAY A. M.

HARTFORD, Dec. 8.—(AP)—John Feltovic, 18-year-old gangster of Bridgeport, tonight spent his last full night in the Wethersfield state prison.

Soon after midnight Monday night, he will hang for shooting Lester Jacobs, chain store manager of Bridgeport, through the heart in an attempted robbery last March. He has no chance of escaping the gallows.

GEN. ROBERT LEE BULLARD MAKING STEADY PROGRESS

NEW YORK, Dec. 8.—(AP)—Major General Robert Lee Bullard, retired, who suffered a slight heart attack a few days ago, today at his home was reported to be making slow, "but steady" progress toward recovery.

"He is making slow—not too slow—but steady recovery," Miss Rose Bullard, the general's daughter, said. "He has not had a relapse and is feeling very much encouraged."

Anxiety In Foreign Colony Of Nanking

The City Has Been Isolated as a Result of Interruption of Railroad Service.

NANKING, China, Dec. 8—(AP)—With Nanking isolated as a result of interruption in service of both the Shanghai-Nanking and Tientsin-Pukow railroads, considerable anxiety prevailed in the foreign colony today.

At a meeting of the foreign consular body it was decided that while there was no immediate danger it may be necessary to evacuate women and children in order to avoid any possible incidents.

There are approximately 175 foreign women and children here, including 50 Americans, and 70 Britains. The total in the American community is 120 persons.

The Socony river oil boat Meifoo is being held here in readiness to evacuate American women and children should it become necessary, while sufficient British and Japanese shipping is available to evacuate the remainder. The U. S. S. Tulsa is expected shortly.

Officials of the Nationalist government are continuously on duty and maintaining an outward calm. General Chiang Kai-Shek, president of the Nationalist council, is directing affairs. He and Foreign Minister C. T. Wang insist that the troops guarding the Nanking-Pukow area will remain loyal.

BRITISH STEAMER WAS ATTACKED BY PIRATES

HONK KONG, Dec. 8—(AP)—The British steamer Haiching, en route from Swantow to Hong Kong, with Chinese passengers, was attacked off Chatang Point today by pirates who set the vessel afire. The crew beat off the outlaws and completed the voyage.

Third Officer Woodward was fatally wounded while resisting the attack. He died before the vessel arrived here. The destroyer Sterling went to the rescue of the Haiching, and took off all the passengers. Police here began investigation of the affair, but declined to reveal further details.

THREE AMERICAN WOMEN WITNESSED BLOODY FIGHT

HONG KONG, Dec. 8.—(AP)—Three American women were witnesses to a bloody conflict between a swarm of Chinese pirates and the crew of the British steamship Haiching. The women, whose names had not been learned tonight, were not injured but 12 persons were killed and about 60 native passengers leaped overboard and were drowned.

The steamer reached here tonight with its super structure partly burned away and one officer dead and another wounded. Thirty-eight wounded buccaneers were sent to the hospital where the condition of most of them was said to be serious. Others were brought ashore securely bound and thrown into jail. The ship was under escort by the British destroyers, Hirdar and Sterling which had gone to its aid.

RAILWAY SERVICE TO NANKING RESTORED

SHANGHAI, Dec. 8. — (AP) — The Shanghai-Nanking railway announced late tonight that service to Nanking had been restored. Disruption of this line with other railroads had led to fears for the safety of foreigners in the nationalist capital. Foreign engineers had supervised the railway repairs.

It was said here that rebels at Chengchow, Honan, were retreating southward with nationalist troops in pursuit.

There was some firing on the outskirts of this city last night but it appeared to have come from small gangs of soldiers and hooligans who had attempted to loot shops and homes. The police were able to suppress the movement.

The British cruiser Suffolk was expected to reach Nanking today and stand by to remove British residents. It was by no means certain that such evacuation would be necessary.

BRITISH TROOPS ENGAGED IN FIERCE FIGHTING IN INDIA

LONDON, Dec. 9. (Monday)—(AP)—The Daily Mail today prints a dispatch from Rawalpindi, Punjab, reporting that British troops had engaged in fierce fighting at Wana in southern Wazaristan. Beyond saying that "very important developments had suddenly occurred" the dispatch did not explain what the fighting was about.

Wana is only about 25 miles from the border of Afghanistan and is about 200 miles southwest of Peshawar, northwest provinces. British troops in that section of India have long had to contend with incursions of Afghan tribesmen from their mountain strongholds across the border. These at times have reached serious proportions but there has been none of any consequence for several years.

BODY FOUND HANGING FROM TREE IN WOODS

WINDSOR, Dec. 8.—(AP)—The body of an unidentified man was found hanging from a tree in the woods along the railroad tracks a mile north of the Windsor station, today. Medical Examiner A. P. Pratt said it had been there six months.

In his pockets was a note written in Greek, and no one has yet been able to translate it. There was also a scrap of paper with the words, "7 Arch street, L. A. B." written on it, but no city was given.

THREE MINERS RESCUED FROM ENTOMBMENT

MORGANTOWN, W. Va., Dec. 8—(AP)—Three miners, entombed for 34 hours in a small space behind a huge fall of coal and slate in a Continental Coal company mine at Cassville, were rescued early today by men who tunnelled through 175 feet of coal to deliver the trapped workers. The miners were in a hospital tonight, but it was said they were little the worse for their experience.

TO AID IN SEARCH FOR MISSING POLAR FLIER

ST. LOUIS, Dec. 8—(AP)—The Universal Aviation corporation announced today that three Fokker planes will be dispatched to Canada tomorrow, two from St. Louis and one from Kansas City, to aid in a search for Ben Eielson, missing polar flyer.

Storm Hits Shipping Off French Coast

Several Ships Have Foundered or Are in Distress—Liner Struck by a Huge Sea.

BREST, France, Dec. 8—(AP)—Several ships either foundered or were in distress today in the most violent tempest which has struck the French Atlantic seaboard in many years.

The ocean-going tug Iroise made port this afternoon with the survivors of the Danish cargoboat Helen, which lost her first mate and one sailor off Ushant Light early today when a gigantic comber swept the deck.

The Spanish freighter Galdames went aground just outside Brest Roads in Pottleneck pass. Two members of the crew drowned.

The British ship Essex Heath, was waterlogged and reported sinking between Ushant and Brest. The British ship Tinybridge wirelessed that she was foundering 25 miles west of Bishop's Rock.

The three-master Notre Dame De Bonne Nouvelle, a French sailing vessel, and the schooner Bertha both foundered off Ushant Light this morning. The crews were saved.

The telegraph wires between Brest, Paris, Havre, and Cherbourg were down.

MOUNTAINOUS SEA STRUCK THE LINER ANDALUCIA

FALMOUTH, England, Dec. 8—(AP)—With her rudder damaged in the seasonal hurricane which centered off the British Isles yesterday, the Blue Star liner Andalucia Star arrived here today with 110 passengers, some of them cut by pieces of glass sent flying through the air when a mountainous sea struck the vessel while they were at dinner.

The passengers signed a resolution thanking the master, Captain Richard J. Thomas, for his courageous seamanship. During the worst of it the ship had a list of 40 degrees. Many of them expected the vessel to sink.

Most of the passengers were Argentines, Britons, French and Spaniards. Ambrose Alexander, general manager of the Leach sugar estates in northern Argentine, told the Associated Press he was convinced the ship would go down with all hands.

"We were at dinner about 8 o'clock, ten miles off Light, when there was a sudden terrific thud, the consequence of a mountainous sea striking the boat," said Mr. Alexander. "The furniture looked like a jumble sale. Crockery and glassware were smashed, several passengers being cut by flying pieces.

"The passengers behaved wonderfully. There was no excitement and no panic. The damage to the rudder was such that the ship could not be turned, and owing to the huge seas it was impossible to get the boats out. In the twenty years I have been crossing to South America, this was the worst weather I have seen."

WIRE SERVICE WAS DISRUPTED BY STORM

PARIS, Dec. 8—(AP)—Telegraph and telephone service between Italy, France and Spain was interrupted as a result of the storm today, the cable companies operating in France announced serious delays between Paris and New York owing to wires being blown down on land.

STATEMENT BY PUBLISHER OF FOUR NEWSPAPERS

COLUMBIA, S. C., Dec. 8.—(AP)—In a statement sworn to before a notary here and made public today, William Lavarre, publisher of four South Carolina and Georgia newspapers said he and Harold, his former associate, signed a written agreement that he should pay Hall $30,000 for release of his interest in the papers, should Lavarre be able to conclude a satisfactory agreement with the International Paper company for the settlement of the various questions now opened.

DROWNED IN SWIMMING POOL OF BATH HOUSE

NEW HAVEN, Dec. 8.—(AP)—Harry Ginsberg, 26, of Bridgeport, drowned in the swimming pool of the Liberty bath house here, early this morning. He is believed to have suffered an attack of cramps.

Ginsberg, in company with Eli H. Millner, of Danbury, came to this city last night, and took a room in the bath house.

After they had had a steam bath, Ginsberg said he would take a swim before retiring. A short time later Millner found his body in the pool.

Attempts at resuscitation failed.

POLICEMAN WAS SHOT TO DEATH IN KANSAS CITY

KANSAS CITY, Kas., Dec. 8.—(AP)—William Hicks, 27, Kansas City, Kas., patrolman, was killed tonight in an attempt to arrest two men who had entered the home of Dr. Glenn D. Asdel here. A patrolman was killed and another seriously wounded last week by gangsters. A fourth policeman was the target of an assassin's bullets but escaped uninjured.

NAUGATUCK POLICE CHIEF HAS INTESTINAL TROUBLE

WATERBURY, Dec. 8.—(AP)—Chief of Police William T. Morris, of Naugatuck, who was taken to St. Mary's hospital here Friday night and operated upon for intestinal trouble, was reported to be still in a critical condition tonight. His condition has remained unchanged since the time of the operation and little hope is held for his recovery by the attending surgeons.

UNIDENTIFIED MAN WAS KILLED BY AUTOMOBILE

NEW HAVEN, Dec. 8.—(AP)—An unidentified man was struck and killed by an automobile driven by Arnold Peterson, of Beacon Falls, near the Racebrook Country club in the town of Orange, tonight. The man was walking along the highway at the time.

ARREST OF MAN IN BRISTOL FOR SERIES OF ROBBERIES

BRISTOL, Dec. 8.—(AP)—With the arrest today of George Fiske, 24, police believe they have caught one of a gang which has been committing a series of petty robberies here this fall.

Fiske, police say, confessed to breaking in the West End A. C. early this morning and stealing a quantity of cigars, cigarets and $30 in cash. He was unable to furnish $1,000 bail.

BRIEF TELEGRAMS

Harry R. Lewis of Rhode Island was reelected president of the National Poultry congress.

Cuba Saturday observed its first national Memorial day, recently created under an act of congress and presidential decree.

Judge John Henry Watson, 78, chief justice of the Vermont supreme court, died at his home in Montpelier, Vt., after an illness of several weeks.

Somewhat more money than has been raised will be required to meet the cost of constructing the Vermont building at the Springfield, Mass., exposition.

Two marine amphibian planes en route to Port Au Prince, Haiti, to reinforce the aerial squadron there, landed at Jacksonville, Fla., late Sunday.

William H. Hoyt, 72, artist and inventor of Stamford, Conn., was found dead in bed at the home of his niece, Mrs. M. M. Vickers, in Palatka, Fla.

There was an increase of $161,616, or 4.80 per cent in postal receipts at fifty industrial cities for November compared with those for the same month in 1927.

Senate leaders sought an arrangement yesterday for early disposition of the $160,000,000 tax reduction resolution but the program was in doubt last night.

Federal prohibition officers arrested 66,195 persons during the fiscal year which ended last June 30 and assisted in the arrest of 11,156 more by state officers.

John J. Parker, former legislator and former city official and one of the best known men in Marlboro died in his home in Marlboro, Mass., after a brief illness.

Patrick J. Brassil, for 25 years foreman in the water department of Holyoke, Mass., dropped dead while walking to work. Heart trouble was the announced cause.

Paul Gifford, treasurer of the Laurel Lake Textile mills, Fall River, was elected treasurer of the Bourne mills to succeed George Delano, resigned because of ill health.

Reappointment of Joseph Eastman of Boston as a member of the interstate commerce commission was urged upon President Hoover by Representatives Underhill and Luce.

The Bristol railroad sought permission to abandon six miles of its line between Bristol and New Haven, Vermont, in an application filed with the interstate commerce commission.

Plans for a merger of the Eastern Manufacturing company at Brewer and the Orono Pulp and Paper company at Orono, Me., both manufacturers of pulp and paper, were announced.

The Rev. Frederick Wyatt Schoos, S. J., has been appointed director of the Georgetown university seismological observatory, succeeding the Rev. Francis A. Tondorf, who died recently.

The final composition of the "Love Song Cycle" written by Mrs. Edith Rockefeller McCormick with music by Mrs. Eleanor Everett Freer was made public in Chicago. Its title is "Love."

Lieuts. R. H. Gilley and J. J. Adams, army aviators from March field, Riverside, Calif., were killed when their plane fell and burned near the Inspiration Mine, four miles north of Miami, Arizona.

Control oif the motion picture interests headed by William Fox has been vested in a board of trustees on which the Western Electric company and a firm of Wall street bankers is represented.

John W. Stevenson, 63, former agent and superintendent of the Fulton plant of the American Woolen Mills, Inc., and three times mayor of the city, died at his home in Fulton, N. Y., after suffering a stroke.

Headquarters of the Vermont customs district reported the seizure of 23 automobiles the month of November and confiscation of nearly ten thousand bottles of liquor contained in the machines.

Major Frank A. Sullivan of Springfield, has brought suit against George Alley of Edgartown for $25,000 in an action based on alleged alienation of the affections of Sullivan's wife, Ina Bessie Sullivan.

R. Stanley Dollar, vice president of the Dollar Steamship line and son of the founder of the company, Captain Robert Dollar, paid $11,489.26 in forfeiture value and penalties to the customs in New York.

With the recent death of Dr. William P. Warren, of Boston, the distinction of being the oldest Wesleyan university graduate, falls to Rev. Quincy J. Collin, 95 years of age, class of '57, who lives in Hopkinton, Mass.

Additional facilities for speeding up commerce were opened in New York with the dedication of the city's largest drydock—a concrete berth, 750 feet long lapping the Brooklyn navy yard drydock by nearly fifty feet.

Passengers arrived at Seward, Alaska, on the steamer Starr from Westward, Alaska, reported great clouds of white smoke bleching from Mount Magiek, one of Kaimai group in the valley of ten thousand smokes.

A committee of thirty prominent Clevelanders was organized to arrange establishment of a memorial Salon in the American World war memorial building in Paris, in honor of the late Ambassador Myron T. Herrick.

An unidentified hunter who had answered a call to come to the assistance of another hunter who had shot a large deer in the town of Prescott, Mass., was shot and instantly killed by the accidental discharge of the shotgun of Robert Newberry of Prescott.

The first installment of former Representative John W. Langley's book with a dual title, "They Tried to Crucify Me, or the Smoke Screen of the Cumberlands," has been received at Pikesville, Ky., and the author is engaged in preparing for its circulation.

Perfection of a radio television instrument said to be adaptable to home use at a price well within the purchasing power of the average radio fan was announced in San Francisco by W. W. Charles, president of the Kemper Radio corporation of Los Angeles.

CONDITIONS THROUGHOUT HAITI REPORTED TRANQUIL

Threatened Demonstrations Have Failed to Materialize—Communications Are Open to All Points—News That President Hoover is Sending Marine Reinforcements From the United States Has Contributed to the Feeling of Stability—Washington Hears Reports of Serious Conditions.

PORT-AU-PRINCE, Dec. 8—(AP)—Quiet prevailed today throughout Haiti. Wire communications were open to all points threatened demonstrations scheduled for last night and this morning at three points failed to materialize.

The cruiser Galveston with its regular marine detachment of 60 men arrived at Jacmel at 8:00 a. m., and found the city quiet. The inhabitants plainly showed relief that fears of attack had been dispelled.

News of the action taken so promptly by President Hoover and the dispatch of marine reinforcements from the United States was published as a bulletin by the newspaper La Presse and this contributed to the feeling of stability.

Outposts which had been threatened at Chantal, Torbeck and Port-A-Piment in the Cayes district reported today that all was quiet with a handful of gardes in control. Intelligence agents of the garde were circulating through the disaffected area to restore confidence and tranquility.

Under the martial law there has been established no censorship in any form on the press and the usual flexible censorship of cable and telephone communications has not been added to. Three opposition papers have voluntarily suspended publication although encouraged by Brigade Commander Cutts to continue. The reason given by the papers was that no news could be printed but it was said by the authorities that the actual reason was that they were facing bankruptcy.

Under Haitian law only cable messages of plainly seditious nature are referred to the minister of the interior for censorship. Cable business has been brisk and telephone lines have shown a largely increased volume of business so that any censorship necessarily would have been infective.

Despite this freedom of circulation of real information alarmist reports have circulated. One was that airplanes had bombed Aux Cayes without warning and had inflicted heavy losses. Another was that a marine patrol had ambushed peasants without warning and taken a severe toll in killed and wounded.

As evidence that the marines in their brush with natives who tried to force their way into Auxcayes on Friday had been in full control of their fire and had unusually fine discipline the brigade commander today released an official report showing that the ammunition in the machine gun belt used to drive off the attackers was not exhausted. This was said to show that the marines had fired only as long as the attacking band had pressed forward.

There have been three arrests here and one at Cape Haiten in the past 24 hours with the prisoners charged with being strike agitators.

CONDITIONS IN HAITI ARE REPORTED SERIOUS

WASHINGTON, Dec. 8—(AP)—Reports of serious conditions in Haiti continued to reach Washington tonight as 500 United States marines were moved toward the island Republic to assist the 700 already there in maintaining peace.

The cruiser Galveston which was requested by Brigadier General John H. Russell, the American high commissioner in Haiti to assist the marines, arrived today in Nacmel, 20 miles from Port Au Prince, the capital, to evacuate American women and children.

A gathering of the largest body of malcontents yet reported to the state department was indicated in a telegram received late today from General Russell who said that yesterday morning a crowd of about 2,000 surrounded the outpose building at Chantal crying "down with Borno, down with Freeman."

The "Borno" referred to by the crowd is the president of the republic who now is in Johns Hopkins hospital, Baltimore, on account of illness. The state department said it was unable to identify the person referred to as "Freeman" who was recried by the gathering.

The Aux Cayes district was the scene of the first bloodshed in the situation which grew out of a strike in October of college students who objected to a decrease in the school's appropriations to care for other needs of the institution.

THREE CHILDREN KILLED BY A BOMB IN BROOKLYN

NEW YORK, Dec. 8—(AP)—A time bomb set on a kitchen table in a Brooklyn home today killed three children as they were preparing to go to church.

Exploding with a force that splintered furniture and ripped a jagged hole in the floor, it killed Mary Falzone, 15, and her brother, Philip, 12, instantly. Rose Balzone, 8, died on the way to a hospital.

The mother, Mrs. Jennie Falzone, and her two youngest children, Patsy, 5, and Sally, 3, escaped death or serious injury only because they were late in coming down to breakfast.

Police were told that the father of the family, Joseph Falzone, owner of a marble works, was away on a hunting trip. The principal clue in the hands of a large number of detectives immediately assigned to the case consisted of two threatening letters received by Falzone, one on Oct. 5 and the other Oct. 22.

Both letters contained demands for $6,000 and ordered Falzone to leave the country.

TWO AIR PILOTS KILLED IN CRASH OF AIR PLANE

TAMPA, Fla., Dec. 8—(AP)—Two pilots of the refueling ship to the Sealdsweet of Florida, endurance plane, were killed here this morning as their plane crashed in a takeoff with 80 gallons of fuel for the other plane which was forced down about 15 minutes later causing minor injuries to both occupants.

E. A. Dempsey and Stanley Smith of St. Louis, were burned to death in the refueling plane which caught fire as it crashed.

R. W. Schrock, of St. Louis, and Leonard Carrothers, of Cedar Rapids, Iowa, suffered minor injuries as they attempted a forced landing with the endurance plane "The Sealdsweet of Florida" near Kissimmee, Fla., in a fog.

Airport authorities were unable to explain the cause of the refueling ship's crash.

RADIUM POISONING WAS CONTRIBUTORY TO DEATH

NEW YORK, Dec. 8—(AP)—An autopsy today established that radium poisoning was a contributory cause of the death of Mrs. Quinta McDonald, of Orange, N. J., one of five women poisoned by radium in a New Jersey factory several years ago.

Mrs. McDonald, the mother of two children, died yesterday at Memorial hospital, where she had been a patient for ten weeks. She and the other four women were poisoned by using their lips to point brushes with which they painted luminous watch dials.

The autopsy was performed today by Dr. Harrison S. Martland, chief medical examiner of Essex County, N. J., and was witnessed by Dr. Charles A. Norris, chief medical examiner of New York city, and other physicians of city departments. The findings were described as of the greatest scientific interest.

DENIAL MADE BY THE FATHER OF CLARA BOW

LOS ANGELES, Dec. 8.—(AP)—Robert Bow, father of Clara Bow, screen star, and Mr. Wesley Hommel, Miss Bow's physician, asked Los Angeles newspapers tonight to print denials that the actress had left her cot in a hospital to visit her fiance, Harry Rehman, at a Hollywood studio.

Miss Bow has been in the hospital three weeks recuperating from an operation. Dr. Hommel said Miss Bow has not been allowed even to sit up in bed.

"The report is ridiculous, malicious and probably emanated from some aberrated mind," the doctor said.

REAPPEARANCE OF YOUTH BELIEVED TO HAVE BEEN SLAIN

MELBOURNE, Ark., Dec. 8—(AP)—Alex Fulks, in jail here, one of the five men indicted for the alleged mutilation and slaying of a farm hand in the St. James community of Stone county last March, is today declared a youth brought before him to be Connie Franklin, 23, the man previously believed to have been the one slain. The youth also has been identified by two others of the accused as Connie Franklin.

The youth was taken to Fulks' cell by Sheriff Delbert Johnson of Izard county. Fulks was not told of his coming, Sheriff Johnson said.

Fulks exhibited a broad grin as Franklin approached him.

Then the two rushed forward and clasped hands.

"You see, sheriff I told you all the time Franklin was not dead," Fulks said.

They talked for some minutes, and enacted a scene similar to that of yesterday in the Batesville, Ark., jail when Joe White and Herman Greenway, who also are under first degree murder charges for the alleged crime, were confronted by the man they said was Franklin.

After the youth had been identified by three persons at Williamson's office, he was taken to the sheriff's home. A group of girls had been gathered into a room in which Franklin was ushered. He walked straight to Tiller Ruminer.

"Why, hello Tiller," he said.

Tiller held out her hand, then dropped her head, not meeting Franklin's glance.

"It may be Connie Franklin," she said, "but he has changed since I saw him last."

WOMAN TEACHER ASSAULTED AND BEATEN TO DEATH

ROCKFORD, Ill., Dec. 8.—(AP)—The body of Miss Cordelia Gummersheimer, 30-year-old Rockford senior high school teacher, was found in her apartment tonight, after she had been attacked by an unknown assailant and beaten to death with a piece of gas pipe.

The young woman's body, clad in pajamas was found by the occupant of a neighboring apartment when a girl friend, with whom Miss Gummersheimer had an engagement this evening, became alarmed at her absence and received no answer to her telephone calls. There was a deep gash in the teacher's head. Nearby lay a piece of heavy pipe.

The school teacher apparently had retired for the night and an open book by her bed showed that she apparently had been reading before turning out the lights.

Evidence indicated, police said, that the slayer had attacked Miss Gummersheimer before striking her with the pipe. Then he had unlocked a door and walked outside the hallway and down three flights of stairs to the street, police believe.

KILLED WHEN HURLED FROM MOTORLESS GLIDER

SAN FRANCISCO, Dec. 8—(AP)—Charles J. Ferguson, army warrant officer, whose ambition has been to span the golden gate in a motorless glider, was hurled to his death late today when the machine, towed by an airplane, nosed up into a cross current.

As a private airplane towed Ferguson and his glider from Crissy field, his safety strap broke and the glider pilot was hurled head first from his contrivance.

Thousands of persons watching the attempt gasped as his body shot downward. Ferguson twisted in the air and struck the ground feet first with terrific force.

WILLIMANTIC

Office 824 Main Street Telephone 1121-2

SIX LOCAL CASES UP FOR TRIAL ON TUESDAY

(Special to The Bulletin.)

WILLIMANTIC, Dec. 9.—There are six cases, all of them of interest here, on the list of assignments made by Judge Edward M. Yeomans for trial by the court in Willimantic Tuesday, December 10, at 10 a. m. The cases for that day are: John D. Prince vs. Geo. L. Shepaum and Margaret M. Shepaum; George J. Rood vs. Jacob Starr; Samuel Spector vs. Blanchette and Blanchette; Fred Gee vs. Noel A. Millane; Willimantic Savings Institute vs. Zenowitz, Admr., et al.; Joseph Bosse vs. The Hurteau-Bosse Corporation.

Court cases assigned for Thursday, December 12, at Putnam, are: Wilfred Viens vs. Clotilde Filteau; Ernest E. Dupuis vs. Albert Deforge; Amelia Yarron vs. Everett Hyde; Camille Laflamme vs. Cleophas Laflamme; Adelard Laflamme, Admr. vs. Cleophas Laflamme; Daisy G. Bosworth vs. Burton D. Bosworth.

The jury cases assigned for trial at Willimantic, Tuesday, December 17, are: Edwin Suzalski P. P. A. vs. George Gendron; Jennie L. Farnum, Admr. vs. Edward A. Winter; Rose Yvonne Ewart vs. Earl J. LeClaire; Matthew F. Lynch, Admr. vs. Earl LeClaire. Jury cases assigned for trial at Putnam, Thursday, December 19: Robert G. Smith and Emma Smith, appeal from commissioners on estate of Hannah F. Smith.

WEDDING.

Howie-Baker.

John Howie, son of Mrs. T. Frank Howie, of 176 Prospect street, and Miss Flora Elizabeth Baker, daughter of Mr. and Mrs. Charles H. Baker of 32 Chestnut street were married in St. Paul's Episcopal church at 2 o'clock Saturday afternoon. Rev. Walter F. Borchert of Edgewood, R. I., formerly of this city, performed the ceremony, assisted by the pastor, Rev. Frederick C. Williams. The single ring service was used. Mrs. Fred J. Williams played Mendelssohn's Wedding March on the organ. The bride, who was attended by Miss Helen A. Bradshaw of this city, was given in marriage by her brother, William Ernest Baker of Hartford. Philip F. Dean of Middletown, brother-in-law of the groom, was best man. William E. Scales of Troy, N. Y., brother-in-law of the bride and Harold Higgins of this city were ushers.

The bride was gowned in beige georgette with hat and shoes to harmonize and she carried a shower bouquet of bride's roses and ferns. The bridesmaid wore periwinkle blue georgette with hat and shoes of midnight blue and carried an arm bouquet of yellow roses. Going away the bride wore a gown of green with a green broadcloth coat trimmed with badger fur. The church decorations were of palms and chrysanthemums.

Over 60 relatives and friends attended the reception held at the home of the bride the house being decorated with cut flowers. Guests came from Troy, N. Y., Boston, Mass., Hartford, Waterbury, Middletown, Naugatuck, Central Village and this city. Upon returning from an unannounced wedding trip the newlyweds will make their home at 176 Prospect street. The bride is a graduate of Windham high school and has held the office of paymaster at the American Thread company plant for some time. She is to continue in this capacity. The groom is a graduate of Windham high school and the New York and Rochester Dental colleges in mechanical dentistry. His office is located in this city.

Andrew Link of 1120 West Main street, this city, driver of a Pontiac coach which figured in a collision with a Ford roadster owned by the Southern New England Telephone company on John Wade Hill, Colchester-Norwich turnpike Friday afternoon, was treated at St. Joseph's hospital here for multiple lacerations and abrasions. John E. Shea of 42 Jackson street, who was riding with him, was also treated at the hospital for a severe injury to his hip.

OBITUARY.

Henry E. Hall.

Following a long illness, Henry E. Hall, 81, native and life-long resident of the town of Mansfield, died at his home there late Friday night. He was born December 25, 1839, a son of Henry C. and Orrilla Simoonds Hall. He was a veteran of the Civil war, having served with Company C, Sixth Connecticut Volunteers. During the battle of Drurey Bluffs he was captured by the Confederates and he remained a prisoner at Andersonville, Va., for a long time. At the close of the war he returned to Mansfield and for many years followed his occupation of farmer. The deceased leaves his wife, Mrs. Ida Gleason Hall; two sons, Burton H. and Charles G. Hall, and four grandchildren, all of Mansfield.

The funeral services were held in the Mansfield Center Congregational church at 2 o'clock this afternoon. Rev. E. P. Ayer of Branford, former pastor of the church, officiated, assisted by the pastor, Rev. T. H. W. Jones. Burial was in the new Willimantic Center cemetery. The bearers were Thomas A. Barrows, Harold James, Dillis Homer and Lawrence Dunstan. Arrangements were in charge of The J. C. Lincoln company.

Lloyd E. Kennison.

Lloyd Eugene Kennison, aged 11, who had been suffering from poisoned tonsils, died at the home of his parents, Mr. and Mrs. Lester M. Kennison of 125 Walnut street, Saturday morning. He was born in Mansfield, September 17, 1918, a son of Lester Murray and Mabel Irene Taylor Kennison of this city; one sister, Mrs. Lena May Whitehouse; and his grandmother, Mrs. Jennette Taylor of this city.

Over 200 fir trees, about 15 feet in height, were hauled into the city Saturday by P. J. Roy and trucks of the city street department, to be placed about the white-way standards in the business section as Christmas decorations. These trees and larger ones at the junctions of main highways leading into the city are to be wired early this week. Thousands of multi-colored lights on these trees and other decorations will be turned on during the coming week to remain in use until after New Year's. The trees being erected at the junction of West Main street and Columbia; Windham Road, top of Jillson Hill; junction of Ash and Main streets and junction of Milk and Jackson streets, each measure 54 feet in height. Willimantic's Christmas decorations which are executed by the Retail Merchants' bureau of the chamber of commerce have brought praise from far and wide in past years.

FUNERALS.

Mrs. Edith V. Lamoureux.

A high mass of requiem was solemnized in St. Mary's church at 9 o'clock Saturday morning for Mrs. Edith Vanasse Lamoureux. Rev. E. A. Mathieu was the celebrant and Mrs. Joseph F. Gaudreau presided at the organ during a special musical program. Burial was in St. Joseph's cemetery where Rev. Father Mathieu conducted a committal service. The bearers were Patrick Dahaney, Paul Lachappelle, Adelard Belair, Adelard Desparthy, Fred Champagne and Dewey Sullivan. Arrangements were by The Hurteau-Bosse Corp.

Mary Grattusa.

Mary, infant daughter of Mr. and Mrs. Consolata Gattusa, died at St. Joseph's hospital Friday night. The funeral was held at 3 o'clock Saturday afternoon with burial in St. Joseph's cemetery. The Hureau-Bosse Corp. had charge of the arrangements.

Officers of Willimantic lodge, No. 1022, I. O. B. B., elected for the year are: President, Harry Kaufman; vice president, Harry Cohen; financial secretary, recording secretary and treasurer, Benjamin Eisenberg; monitor, Abraham Beller; assistant monitor, Carl Israel; inside guardian, Jack Mandell; outside guardian, Morris Rosen; trustees, Jacob Cohen, Philip R. Cohen and Maurice Davis. These officers will be installed Sunday evening, January 5.

Saturday's hazard of driving, especially in the forenoon, was a heavy fog that was almost impenetrable in some localities. Snow and ice thawed during the day and there was but a minimum of skidding. An overnight lowering in temperature was sufficient, however, to glaze the road surfaces over with a fine sheet of ice that again made driving treacherous. Many who had removed tire chains Saturday were forced to replace them today. Several skidding accidents were reported hereabouts but up to late afternoon none had caused serious damage or personal injuries.

The 75th anniversary of the proclamation of the doctrine of the Immaculate Conception of the Blessed Virgin was celebrated in the Roman Catholic churches here today with sermons of the occasion by the pastors.

Social sessions will be held each Thursday evening during the winter season at the Y. M. C. A. Next Thursday evening the Meriden "Y" bowlers will meet a team of the local "Y". The directors of the association are planning parties for young people in conjunction with sport activities.

A successful bazaar and supper was held in St. Mary's hall on Valley street Saturday evening by the Ladies' Catholic council.

Rev. J. J. Papillon, pastor of St. Mary's church, who has been visiting in Nicolet, Canada, during the past two weeks during the illness and death of his father, returned to St. Mary's rectory Saturday and officiated at mass today.

The restoration of the operator's license of Albert Gilbert of Columbia is announced in a notice to Police Chief Thomas F. Grady by the state motor vehicle department.

Among events of interest, scheduled for Monday night are: The inaugural meeting of the new city administration when Mayor-elect Walter R. King will make his committee appointments for the year; annual Ladies' night of the Willimantic Rotary club at the Nathan Hale hotel; meeting of the Lions' club as guests of the Andover Men's club in Andover town hall and election of officers of Council St. Cecile. The Rotary club meeting will be convened by President Louis H. Arnold and the program will be in charge of Justice George E. Hinhan. Rev. Arthur S. Wheelock, member of the club, will deliver a short address on The Influence of Home and among the features will be character impersonations by a professional entertainer. Dancing and bridge will follow the dinner. The Lions' club will be headed by President John H. Wilcox and will provide the entertainment while the supper will be served by arrangement of the Men's club.

Week end guests of Miss Marion Butman of the Willimantic normal school faculty included her sister and the latter's daughter from Fairfield.

Sunday school teachers and parishioners from this city attended the meeting of the Connecticut Council of Religious Education in the Center church, Hartford, Saturday.

Mr. and Mrs. Henry M. Weber will leave for their home in Janesville, Wis., Monday after visiting Mr. and Mrs. Joseph M. Berard of this city and relatives in Baltic. Mrs. Weber is Mrs. Berard's aunt.

Sheriff Charles A. Gates, Deputy Sheriff Lester H. Blisham and Ralph B. Gates, attended the complimentary dinner given Colonel Louis Fields at the Hotel Taft in New Haven last week.

Guest day, with a Shawl pageant as a feature, will be observed at the Congregational church house next Tuesday by Anne Wood Elderkin chapter, D. A. R.

Edward E. Lincoln and sister, Mrs. Alma Shales left Saturday for Lakeland, Fla., where they will spend the winter. They are making the journey by automobile as far as Baltimore, Md., and by boat to Jacksonville, Fla.

Miss Alice J. Reid is entertaining Mr. and Mrs. George Brewer and John Brewer of Boston, Mass., who attended the Howie-Baker wedding Saturday afternoon.

Mr. and Mrs. Arthur C. Everest had their daughter and husband, Mr. and Mrs. Homer R. Turner of Windsor as dinner guests Sunday.

W. C. Smith has received Christmas greeting cards from Mr. and Mrs. Austin D. Boss, who are now in Tokyo, Japan. Mr. Smith is also in receipt of a card from Ex-Mayor John C. Tracy, dated at Louisville, Ga., December 4, and stating that he and Mrs. Tracy were enjoying their southern trip which has California as its destination.

Fits or Epilepsy

Sufferers, Try Free a safe, reliable treatment, not a cure-all, but recommended by hundreds of satisfied users, most of whom were enabled to attend school, work, and enjoy life. No Money Asked: Just send today name, age and case history, and a large treatment, with diet list, will be sent absolutely free for you to test.

DR. FRED E. GRANT CO.
707 Davidson Bldg., Kansas City, Mo.

Stafford Springs

The police are still at work in their attempt to connect Eugene P. Tetreault with the murder of Geraci Salvatore, a baker's helper in Westfield, last week Sunday morning. Tetreault is the man arrested in Stafford Springs Thursday last and sentenced to three months in jail for carrying a concealed weapon. He had a 32-caliber revolver in his car which was fully loaded and he was unable to give a satisfactory explanation of where he got the revolver or why he had it in his possession. The investigation thus far seems to negative the idea of Tetreault being connected with the Westfield murder. No reason can be found for Tetreault's abandoning his automobile in Stafford Springs Wednesday morning last.

Miss Mildred Dibola of Newington has been spending a few days with her parents in Glenville.

John Adams of Hartford spent the week end with his parents Mr. and Mrs. Forrest V. Adams in Stafford Hollow.

Miss Ella Tonidandel was a recent visitor with Broad Brook relatives.

Miss Hazel Pilot has returned to her home on Main street after an operation for appendicitis at Johnson Memorial hospital.

Miss Nellie Hassett is ill.

Robert Cavanaugh of Rockville visited friends and relatives in Stafford Saturday.

There is to be a meeting of the Ladies' Aid society at the Nurses' home Tuesday afternoon.

Mr. and Mrs. Fred Horsman and son Howard have returned after several days' visit with Mr. Horsman's parents Mr. and Mrs. W. S. Horsman at Dover, N. H.

Mr. and Mrs. Earl Belcher are home, after a few days' stay with relatives in Bolton.

Mr. and Mrs. Herbert Fletcher have returned to Taunton, Mass., after visiting Mrs. Fletcher's sister in West Stafford.

Miss Marion Lord spent Saturday in Springfield.

Boy Scouts of Troop 1 are to meet in Guild hall at Grace church this (Monday) evening.

Misses Pauline Allen and Mary Kinney teachers in the local schools spent the week end at their homes in Springfield.

Francis Leonard of Rockville spent the week end at the home of Mrs. E. Mullins.

Mr. and Mrs. Chester Sawyer of Springfield, were week end visitors with friends and relatives in town.

Joseph Quinn of Springfield, spent the week end at his home.

The borough election will be held today (Monday) the polls being open from ten o'clock until three. As there is only one ticket the Citizens in the field, it is expected that the voting will be light. The business meeting will be held in Warren Memorial hall in the evening. Among the matters to be acted upon is one to see if the voters will authorize the court of burgesses to deed a strip of land adjoining the Stafford fair grounds to the Connecticut company in exchange for a strip of land now occupied as a highway south of the fair grounds. Also to see if the voters will authorize the court of burgesses to accept a triangular piece of land now owned by the Connecticut company at the head of Main street, to be used for park purposes or highway improvements. There is also an article in reference to installing two street lights on Clinton street.

Miss Dorothy Hodgson, teacher in Willington schools spent the week end with her grandparents Mr. and Mrs. Charles P. Hodgson.

Albert Lanagan Jr., who was painfully burned about the arms several weeks ago with hot water is making a good recovery.

LEBANON

Mr. and Mrs. Guy Underwood entertained over the holiday relatives from Marlboro, Mass., also their daughter, Miss Mary Underwood, of Willimantic.

C. J. Abell and daughter Miss Sarah Abell spent the recent holiday in New Britain with Mr. and Mrs. Charles H. Abell.

Mr. and Mrs. F. G. Bruce spent Friday in East Lyme.

Miss Beatrice Littlefield entertained Friday evening Mr. and Mrs. Carl Young, Robert Rodick and Charles Briggs, of Norwich, also Miss Helen Taylor and Laverne Pultz.

Mrs. Walter Burgess, Mr. and Mrs. Arlington Locke and son Lynn spent the holiday in Hartford with Mrs. Mabelle Locke. Mrs. Locke returned home with them to spend the remainder of the week with her son.

Mr and Mrs. Wm. Pultz spent Sunday with Mrs. Pultz's mother, Mrs Wetherell, in Danielson.

Mr. and Mrs. H. W. Sweet entertained a family party on the holiday, guests being present from Norfolk, New Britain, Little Falls, N. Y., and Lebanon.

B. F. Carpenter and daughter, Miss Leora Carpenter and Albert Carpenter spent the holiday with Mr. Carpenter's son, Mark Carpenter in Hartford. B. F. Carpenter remained until Sunday when his son brought him home.

Holiday guests at the home of Mr. and Mrs. F. N. Taylor included Mr. and Mrs. Ralph Taylor and daughter of Hartford, Eugene Kimball and Mr. and Mrs. Fred Willoughby and two daughters, of Scotland.

The men's club met in the club rooms Tuesday evening with a large attendance. The following new members were admitted: Wm. Clark, C. H. Foster, A. T. Gregoris, C. H. Lathrop and Clark Standish Jr. A very interesting lecture on forestry was given by State Forester A. F. Hawes. Hot dogs, doughnuts, bananas and coffee were the lunch provided by the supper committee, Arthur Bruce and W. L. Cuery.

The K. of P. held a meeting in the club rooms Wednesday evening.

Rev. Walter Vey preached on the Life of Amos Sunday. There was a solo by Miss Julia Standish. Rev. Mr. Vey led the C. E. meeting.

Rev. A. G. Littlefield took as his text Sunday 2 Kings 6:17. There was a solo by Miss Beatrice Littlefield.

Rev. A. G. Littlefield, Mrs. J. E. Burgess, G. L. Randall and Edwin Foster were appointed delegates to the meeting of Religious Education in Hartford today (Saturday) Dec. 7

Rev. Mr. Littlefield led the C. E. meeting.

Mr. and Mrs. Walter Starr and Mr. and Mrs. Carlton Starr and three children spent Thanksgiving with Mr. and Mrs. Walter Starr's daughter, Mrs. Morrison in East Hartford.

Mr. and Mrs. Tyler and family spent the holiday with Mrs. Tyler's family in Barkhempstead.

An all-day meeting of the Mission Circle was held in the chapel of the Baptist church Tuesday, when work was on articles for a Christmas sale.

The Ladies' Aid society held an all-day meeting in the parlors of the Congregational church Wednesday quilts were tied.

A trip to Jerusalem was taken by the mission study class at the Baptist chapel Wednesday evening. Music was furnished by Mrs. George Beckwith of Franklin, sketches of the trip were given by G. L. Randall, Mrs. Abraham Aspinall and Miss Beatrice Littlefield, questions on it were given at the close of the trip. Later games were played and cake and cocoa were served.

The Missionary society met with Mrs. S. W. Throop Thursday afternoon.

Mrs. L. P. Smith spent the holiday in West Hartford, with Mr. and Mrs. Huntington P. Meach. Guests were present at the Thanksgiving dinner from Maine and Florida. Later in the week a dinner and theatre party were given in Mrs. Smith's honor.

E. P. Abel and family spent Sunday with Mrs. Abel's parents, [illegible] Austin Wade of Hampton.

GURLEYVILLE

Word has been received in Gurleyville of the death of both twins of Arthur and Bertha Mikes Chasse, grandchildren of Mary Mikes of Hanks Hill. Bertha Mikes attended school here in Gurleyville when a child.

Mrs. Simons is ill at her home.

Church services are being held at 1:30 instead of Sunday morning.

American talkies are responsible for three legitimate stage houses in Paris being transformed into theatres for sound films.

COLCHESTER

TWO MEN IN HOSPITALS AS RESULT OF CRASH

Henry R. El Barra of 64 Sterling street, Hartford, engineer for the B. N. E. T. Co., whose Ford car collided Friday afternoon on the Colchester-Norwich turnpike with a Pontiac car driven by Andrew Link, of Willimantic, is reported as in a serious condition in the Hartford hospital. He is said to be suffering with a fractured skull and other injuries. Link is reported under treatment in a Willimantic hospital but his injuries are not thought to be serious. State Officer Roy B Pettingill, of the Hartford barracks, is investigating the cause of the accident which occurred half way down the slippery John Wade hill, two miles below Colchester center. This hill has been the site of many automobile accidents during recent years. As soon as the injured drivers are able to leave the hospital, a hearing is expected to be held in the local justice court, before Justice of the Peace Charles F. Brown.

Mrs. Harry E. Higgins, of Sachem terrace, Norwich, visited Sunday with her parents, Mr. and Mrs. Thomas S. Rathbun.

A number of borough sportsmen have been fishing through the ice on several of the ponds on the outskirts of the village. No large catches have been reported but the season is still young.

The recently organized Colchester Lions' club held a well attended meeting in the Fire Co. rooms Thursday evening. H. M. Schelander, field representative from the central organization of Chicago, was present and addressed the gathering. He explained how Lions' clubs in other towns have carried out projects for the betterment of their communities with the support and expert advice of the central Lions' organization.

Misses Rachel Freedman and Cora E. Carrier, teachers in Hartford schools, spent the week end at their homes on South Main street.

Rev. Robert B. Day, of Hartford, formerly of Yantic, was calling on friends here, Saturday.

An enterprising farmer from the Bull Hill section was about the village Saturday, selling good-looking Roxbury russet apples at one dollar thirty- five cents a bushel.

Miss Agnes Smith of Mt. Vernon, N. Y., visited over Sunday with friends here.

There was a large attendance Friday evening at the clam chowder supper held in the remodeled old town hall, under the auspices of the local order of Eastern Star. Mrs. William E. Adams, Mrs. Harold Clark, Mrs. Arthur H. Chapman and Mrs. Robert S. Brown were the efficient committee in charge. Patrons were present from Lebanon, Colchester, Salem and North Westchester.

Charles E. Lyman has repaired the town sign board which was blown over by heavy winds recently.

Men have been at work the past week, digging a twenty-five foot well at the home of Fred Fedus, on Pleasant street.

HEBRON

The C. E. meeting Sunday night, in the Congregational chapel, was led by W. C. Robinson, missionary committee. Topic, "Why Is Christianity a Missionary Religion?" This was a consecration meeting and the secretary, Miss Cummings, called the roll. Two very interesting missionary letters were read, one from Mrs. Howard C. Champe, of Guadalajara, Mexico. Mrs. Champe is the daughter of Mr. and Mrs. Everett G. Lord; and one from Mrs. Marian L. Wain, of Chilesso, Africa, formerly of Columbia.

Miss Mary E. Cummings, acted as librarian, Tuesday afternoon in Hebron library during the absence of the librarian, Mrs. T. D. Martin.

A party was given Miss Anna Mosny, Monday night, by her parents, Mr. and Mrs. Steve Mosny, to celebrate her 17th birthday. After supper, games and music were enjoyed.

Mr. and Mrs. Leslie F. Ward and children, of West Hartford, spent the week-end in Hebron.

William B Ward and Reginald Ward, of Norwich, were callers in town Sunday.

Mr. and Mrs. George Kibbe, returned Sunday, after spending the recent holiday with Mr. and Mrs. Sherwood H Raymond of New Britain.

Students from Hebron on the honor roll the past month at Windham high school were Evelyn Hutchinson, Thelma Cummings, Anna Mosny, John Mosny, Wendell Deeter, Edward Foote, Jake Ellenberg and Harry Sherman.

The third and fourth degrees were given Miss Mabel Porter, Miss Genevieve Fisher, Everett Hutchinson and Sherwood Keefe, Tuesday night, at Hebron grange, No. 111. Refreshments, music and games were enjoyed.

Thirty-eight members of Hebron grange, were present, also one member from West Hartford, one from Colchester, one from Columbia and two from Manchester. The degrees were worked by the Hebron degree team. Robert Owen, leader of the teams, received many compliments for the splendid work of the team.

Hebron League of Women Voters, met Wednesday afternoon in the Congregational chapel. The program began with music by a trio, followed by the secretary's report, then twenty minutes for current events of Hartford Courant, Hartford Times and Norwich Bulletin items, followed by discussion. Mrs. Ruby Gibson, league president, announced that Miss Emily Whitney, of New Haven, chairman of educational committee of the state league, will be present at our next league meeting. She also stated that Rev. John Solomon Porter, formerly of Gilead, now a missionary in Europe has announced the engagement of his daughter, Miss Margaret Porter, to a native minister. They were married Thursday, December 5th.

The report of the ways of running schools in the 48 states of the United States and their costs, were read by the vice president, Mrs. Annie M. Lord.

Mrs Elton W. Buell gave a report of money expenditures in taxes of local towns. Salaries of teachers and needs of the schools of Hebron at the present time, were stated by Miss Susan B. Pendleton, a member of the school board. Mrs. Robert E. Foote read advices regarding proper class assignment of dull and bright pupils.

William Griffin, 69, of Hebron, while cutting a fallen tree Wednesday afternoon, was struck by another tree, and received a bad cut on his head above the eyes. The men cutting the tree called that the tree was falling but Mr. Griffin did not hear the warning until too late. He was working in the Salem woods, for Porter Brothers, who have a saw mill there. The Porter Brothers brought Mr. Griffin, to Colchester, where the wound was cared for by Dr. Cyrus E. Pendleton.

Trial of the accident case of LeRoy Bensinger vs. Jack Slattery, was held Wednesday afternoon, at 3 o'clock in Hebron town hall, before Justice of the Peace H. Clinton Porter. The complaint was brought by Carlton B. Jones, grand juror. Mr. Bensinger was fined $10 for driving a vehicle in the night, without a light. Mr. Slattery for speeding was fined $25.00 and costs part of the fine being remitted.

EKONK

Mr. and Mrs. John Frink entertained on the holiday their son Roy and family, from New London and E. A. Douglas and daughter.

Walter and Roy Congdon captured a red fox Tuesday that is a beauty.

Mr. and Mrs. Herman Frink entertained a party numbering 20 on Thanksgiving day.

Mr. and Mrs. Harold Burk dined with Mr. and Mrs. A. J. Gallup.

Mr. and Mrs. Gilbert Randall entertained at dinner Thursday Mr and Mrs. Charles Gibson, Mr. and Mrs. Mellor and Mrs. Sara Black.

The meeting of Ekonk grange was held in grange hall Tuesday evening. Sister Hartig resigned as lecturer and Sister Esther Tanner was elected to fill the vacancy. At the next meeting officers will be installed.

OCCUM & VERSAILLES

The Sunshine class of Versailles M. E. church held its business meeting at the home of Mrs. Louis Erlbeck, of Baltic road, Tuesday evening. Each member came dressed to represent a boy or girl under 15. Supper was served by the hostess and consisted of sandwiches, pickles, cakes, tea and coffee. The meeting was opened with prayer, the class motto being recited, after which numerous amusing games were played, all having a most enjoyable evening.

HEAD COLDS

Melt in boiling water and inhale vapors; also snuff up nose.

VICKS VAPORUB

OVER 17 MILLION JARS USED YEARLY

THE TRADE MARK KNOWN IN EVERY HOME

UNIVERSAL

"It's so sanitary and Easy to care for"

That's what they are saying about the UNIVERSAL Washer and Wringer's *New Porcelain Enameled Tub*

This is the first time we have been able to offer at this low price a first quality Washer which combines High Grade Mechanical Construction with a Porcelain Enameled Tub at no increase in price over the copper tub washer.

The Porcelain Enameled Tub, rustproof, stainproof, three times heavier and many times stronger than ordinary tubs, is another UNIVERSAL way of making home laundering more pleasant and efficient. But this is only one feature among the many which characterize this wonderful machine:

SAFETY AGITATOR cleans the clothes fast and thoroughly.
SIX-POSITION REVERSIBLE WRINGER.
AUTOMATIC CIRCUIT BREAKER SWITCH protects motor.
DIRECT WORM-GEAR DRIVE operates quietly for years.

Before CHRISTMAS Only

No DOWN Payment

First Payment February 1st.

GIVE HER A WASHER FOR CHRISTMAS!

OPEN Thursday, Friday, Saturday, Monday and Tuesday Evenings.

Rockville-Willimantic Lighting Co.

Willimantic, Conn.

THE PORTEOUS & MITCHELL CO

SANTA CLAUS IN LARGE DISPLAY WINDOW!

Santa Claus will be in his workshop in our large display window every day from now until Christmas. Morning hours: 10:30 to 11:30; afternoon hours, 3 to 5 o'clock. Bring the children to see him.

See Santa's Gift on display—to be given to some boy or girl Christmas Eve.

There are many persons on your list, young and old, that will appreciate Books as a gift. In the Main Floor Annex we have assembled a complete selection of Gift Books and Games—from Picture Books for the tiny tot to the latest fiction for grown-ups.

PLAY BOOKS FOR LITTLE FOLKS

Mother Goose, complete 95c
Picture and Story Books ..... 10c to $1.98
Painting and Drawing Books.... 25c to 50c
Patchwork and Paster Books 25c
Chatterbox, a favorite 98c
Christmas in Many Lands $1.98

A host of others at attractive prices.

BOYS' AND GIRLS' FAVORITE STORIES

Stories of adventure, mystery and romance, thrilling tales of ranch life and great outdoors of Canada, Alaska and Western United States.

at 50c *FOR BOYS*
Rex Lee Series
Don Sturdy Books
Jerry Todd Books
Blakley Series
Tom Slade Books
Westy Martin
Radio Boys
Ted Scott Flying Series

at 50c *FOR GIRLS*
Marjorie Books
Outdoor Girls' Books
Polly Brewster
Lillian Gare's Books
Girl Scout Books
Blythe Girl Books
Poppy Ott Series
Little Women Series

GROSSET AND DUNLAP'S POPULAR COPYRIGHTS FOR GROWNUPS AT 75c

Hundreds of Books, popular fiction, Mystery, Western and Adventure Stories by your favorite authors, including Zane Grey, Gregory, Curwood, Kathleen Norris, Margaret Pedler and other well known writers.

Games for Youngsters and Grown-ups

Puzzle Games, Bead Stringing, Games of Skill, Fortune Telling, Painting and Stencil Sets, Checker Boards, Ten Pins, Games by the hundreds.

Price Range 25c to $2.98

Greeting Cards
3c each—2 for 5c
Others at 5c and 10c

Boxed Assortments
Engraved Cards 50c
Cards, the better kind.... $1.00

Gift Dressings
Tags, Seal and Enclosure Cards—Red or Green Twine—Tinsel Cord—Tissue and Wrapping Paper. White, Red or Green—at box, ball, spool or roll, 5c and 10c each.

Our Daily Special
Tubfast
Printed Percales 3 yds. 50c
Regularly 22c yard
1500 yards Tubfast Printed Percales, in white and colored grounds, small figured and floral designs for house frocks, aprons, smocks, children's wear, etc.

MONDAY ONLY
No Mail or Telephone Orders

DANIELSON

RAIN FREEZES AND MAKES TRAFFIC HAZARDOUS

(Special to The Bulletin.)

DANIELSON, Dec. 8.—The most punishing Sunday of the season. That's the rating this day earned as the hour of sunset drew near tonight, and it should be made a part of the record that there was no sunset, in the sense of enjoying watching the golden orb disappear in the west. A gray, foggy afternoon.

Rain last night was followed by a drop in temperature early this morning. Wet streets, by daylight, had turned into slippery, glazed arteries of traffic. The same condition applied to sidewalks. Many a proud person sat down unexpectedly and unceremoniously on the way to church, or elsewhere, this morning. The going was terrible. Cars skidded around dizzily, and even drivers who do not like operating with chains came to regarded putting them on as a matter of good judgment.

Good Samaritans sanded walks today in an effort to keep the populace upright. State highway crews sanded trunk line highways and thereby aided materially in reducing the number of motoring accidents, which, happily, were few up to late afternoon. It was estimated that traveling conditions cut traffic at least 75 per cent. There were fewer cars on the roads today than on any occasion since last spring.

Locally, the week end brought a crist of minor matters of interest, some arrests and, to leaven the situation, the beginning of the real rush of holiday buying.

FUNERALS.

J. B. Morgan.

Saturday afternoon at 2.30 at the home of Mrs. George W. Lyon, his daughter, at Elmville, funeral services for John B. Morgan were conducted by Rev. H. E. Lombard of Webster, in which place Mr. Morgan was resident for 22 years. A delegation of nearly a score of members of Webster lodge, A. F. and A. M., of which Mr. Morgan was a past master, attended the service and later conducted the Masonic ritualistic rites at the grave at Evergreen cemetery in Central Village. Acting Master Ernest Dick participating. Members of the lodge acted as bearers. Among those attending the funeral was Eugene Morgan, of Norwich, a brother of the deceased. L. E. Kennedy was the funeral director.

Mrs. Henrietta Parker.

At noon today at the home at Killingly Center, funeral services for Mrs. Henrietta Parker were conducted by Rev. A. E. Gallup of the Nazerene church with relatives and numbers of friends in attendance. Friends acted as bearers. Burial was in the cemetery at East Douglas, Mass. L. E. Kennedy was in charge of the funeral arrangements.

Miss Mary Kelley.

From the home of Miss Annie Skivington, Broad street, Saturday morning, the funeral of Miss Mary Kelley, resident here more than half a century, was held with services at St. James' church at 9 o'clock. A large number attended the solemn high mass of requiem, of which Rev. Joseph Bergin, M. S., was celebrant. Burial was in the family plot in St. James' cemetery, where the committal service was conducted by Rev. J. A. Demers, M. S. The bearers were George Quinn, James R. Walsh, Peter Reynolds, Thomas Dooley, James Lyons, Moosup, and Thomas Gorman. L. E. Kennedy was the funeral director.

Charles Webb.

At one o'clock Saturday afternoon at the home of his parents, Mr. and Mrs. Albert Webb, in the Allen Hill section of Brooklyn funeral services for Charles Webb were conducted by Rev. Chester J. Armstrong of the Danielson Baptist church. During the service W. W. Reimer sang Safe In the Arms of Jesus, and Face to Face. Burial was in the South cemetery at Brooklyn. The bearers were George Webb, Providence, George Baker, Arthur Rainville and Theodore Dumas. The funeral arrangements were in charge of L. E. Kennedy.

OBITUARY.

Mrs. Napoleon Chagnon.

This afternoon at the home in Wauregan, Mrs. Hermanie Chagnon, widow of Napoleon Chagnon, died, six weeks after she fell while coming down stairs and sustained a fractured collarbone and ribs. A native of St. John's, P. Q., she came to this country as a young woman and was one of the oldest residents of Wauregan, having lived there well upwards of half a century. She numbered practically the entire village among her friends and acquaintances and was held in universal esteem and respect in the community. Mrs. Chagnon is survived by nine children—Rev. Harry Chagnon, curate at All Hallows' church in Moosup; Sister Mary Josephine, member of a Sisterhood and stationed at Hartford; Mrs. H. C. Sylvester, North Dartmouth, Mass.; Misses Rose and Jennie and Mrs. John Goven, all of Wauregan; Mrs. Molly Daly of New London; Mrs. Lydia Coutu of Passaic, and Harmidas, of Taunton. She leaves three sisters, two resident in Canada, and one at Southbridge, Mass., and three brothers, one in Canada, one in Lowell and one in New Bedford.

Edward Lovely, alias Everett Lareneaux, was in custody at the state police barracks on North Main street today with an avowed longing to be the guest of the county for the remainder of the winter season at Brooklyn.

Lovely was picked up this morning near Grove street cemetery in Putnam after he had been observed sealing milk left outside the door of a filling station nearby. State Officer Royal Scranton made the arrest. Lovely, notwithstanding the name, has a long court record. He has been previously arrested for theft, for vagrancy and has served a term in prison for burglary. He will be presented in the Putnam city court Monday morning.

State officers were seeking for Ernest Passmore of East Killingly today. Saturday Passmore borrowed a car of Henry Mahew, chef at a hotel here, for the announced purpose of visiting with his mother, represented as being ill at East Killingly, and with the understanding that he would return with the car in about an hour. When Passmore did bring the car back about one o'clock this morning, many hours overdue, the machine had been damaged. The officers want to ask him about that, and will charge him with taking a car without permission.

There are no dividends in reckless driving, especially when the circumstances involve forcing a state officer off the highway. That particular thing happened down in Plainfield, Alfred Bergeron of that town being the operator of the car and State Officer H. Theodore Strand the representative of the law involved. When the officer met Bergeron tearing around a curve while passing another car there was nothing left for the officer to do but ride off the highway and up a sand pile, if he would avoid a crash. This he did, and then went forth and overtook Bergeron and ordered him into court. A fine of $25 was imposed. It was a Saturday case.

Another driver, charged with operating recklessly, who will come to court here Monday is Henry Potter of Putnam. Potter crashed into a parked car owned by Alfred Weeks of Poquonnoc bridge Saturday afternoon about 3 o'clock, near Munroe's filling station between Danielson and Elmville. Weeks had left his car, parked off the traveled right of way, to go with State Officer H. Theodore Strand, who was in the fields nearby after shooting a big buck deer that had a leg broken when struck by a passing car, the name of the driver not known. Weeks was helping the officer drag the carcass out toward the highway when Potter came along and crashed into his car.

Arcade Plante, Taftville, has been arrested by state officers of the Danielson barracks, to answer to a charge of abandoning a car. It will be charged against him in court that, three weeks ago, he drove a Ford coupe into a driveway at what is known as the Kenneth Griswold property near Bishop's crossing, south of Plainfield, stripped it of such parts as were interesting to him and then left it there. It is understood that the car was given to Plante by his uncle, Fred Lavigne. The point is that throughout the state officers of the state police department have a drive on against those who abandon cars, whatever the reason. Lavigne is said to be resident in Plainfield.

A party of Danielson men on their way home from Providence early Saturday evening stopped to see what a traffic jam at Hopkins Mills, ten miles east of here, was all about and were eyewitnesses within a few minutes thereafter of an accident in which a sedan running as a public service car on the Providence-Hartford rapped itself about a telephone pole when the driver applied the brakes, causing the car to skid on the icy highway surface. There were no serious injury to passengers.

At the week end Mrs. L. A. Wolsard entertained the members of the Entre Nous club. The winners at bridge were Mrs. L. E. Kennedy, Mrs. Lucien Lambert and Mrs. Frank J. Gorman.

PUTNAM

DRIVE AGAINST PARKING VIOLATORS STARTS TODAY

(Special to The Bulletin.)

PUTNAM, Dec. 8.—The crusade against violators of city parking ordinances as ordered by the common council will be launched tomorrow (Monday) morning, Captain of Police William J. Jarvis announced tonight. The edict of the council will be carried out by police, according to clauses of the city charter published last week.

It was understood tonight that the police captain, who in council meeting last Tuesday evening expressed opposition to the plan of enforcement, will confer with Mayor Charles A. Richard Monday morning regarding the enforcement act which is certain to develop into a tense situation. The subject of the captain's expected conference with the mayor was not disclosed tonight.

According to the notice of warning, a first offense will result in a reprimand from police officers and a second violation will bring the driver of the violating vehicle before the city court.

MRS. EDWARD IRVING DIES SUDDENLY OF HEART TROUBLE

(Special to The Bulletin

PUTNAM, Dec. 8.—Mrs. Mary W. Irving, wife of Edward Irving of Church street, died suddenly at her home late Friday afternoon, following a severe heart attack. Mrs. Irving, a widely known resident of this city, was thought by her numerous friends to be in good health and her sudden death was received as a shock to members of her family and intimate acquaintances.

Mrs. Irving was returning to her home Friday afternoon, following a shopping visit to the business district. When on Bridge street, but a short distance from her residence, she was stricken and had to be assisted to her home. Upon arrival there she suffered a relapse and died a few minutes later. Coroner Arthur G. Bill of Danielson viewed the body of Mrs. Irving, attributing the cause of death to a disease of the heart.

Mrs. Irving was born in Thompson, Nov. 11, 1875, the daughter of John and Mary A. (Mullan) Brady. She received her education in the schools of Thompson and later was married to Edward Irving of this city, a department official at the plant of the Putnam Woolen Co. Of this union, one child, a daughter, Miss Eleanor Irving, who survives her mother, was born. Besides her husband and daughter, Mrs. Irving is survived by three sisters, Misses Rachel, Catherine and Elizabeth Brady, and by a brother, William Brady, a well known actor. Mrs. Irving was a member of St. Mary's church of this city and was affiliated with church societies.

WEDDING

Thompson—Moras

Miss Elizabeth Constance Moras, daughter of Mr. and Mrs. Harry Moras of Plattsburg, N. Y., was united in marriage to Leroy W. Thompson of New York city, son of Mr. and Mrs. Harry W. Thompson of Woodstock avenue, at a brilliant mid-afternoon ceremony which took place at St. Philip's Episcopal church on Grove street Saturday afternoon at 4 o'clock, before a large number of relatives and friends.

The ceremony was performed by Rev. E. P. Wright, rector of the church, the single ring service being used. An arch of evergreen in the sanctuary comprised the only decorations. Durthayer sang O Promise Me. Miss Thayer was accompanied at the organ by Mrs. Pierre H. Myers. The bridal party entered the church to the strains of the wedding march from Lohengrin. The bride was charming in a dress of hunter's green of transparent velvet, but in new princess lines. She wore a transparent hat and slippers of contrasting color to that of her gown. Her bouquet was a shower of large yellow chrysanthemums. Her attendant, Miss Mabel Thompson, a sister of the groom, was attired in a frock of brown chiffon with a hat and slippers of harmonizing tint. A sheaf of small orange chrysanthemums completed her costume.

Mr. Thompson was accompanied by Leon T. Wilson, Jr., as best man. The ushers were Robert Seaman of South Manchester and Edward Spencer-Guidal, Jr., of New York city. The bride's gift to the bridesmaid was a string of crystal beads and to the soloist, a string of amber beads. The bridegroom's gift to the best man was a cigarette holder. The ushers received key cases and registration containers. Following the ceremony a reception was held at the home of the bride's aunt and uncle, Mr. and Mrs. Daniel J. Durand, of Bradley street. A luncheon was served. Miss Winifred Mellor poured. Later Mr. and Mrs. Thompson left for a wedding trip to Hartford and New York. They will make their home in the latter city after Dec. 15.

Miss Moras attended Putnam high school and was employed in the commercial department of the National Rhea Co., a position she resigned recently. Mr. Thompson is a graduate of Putnam high school, class of 1926. He was prominent in athletics and since graduation has been employed in New York city.

A heavy fog Saturday morning followed by warm sunshine coupled with moderating temperature melted the city's crust-covered blanket of snow and churned streets and unshoveled crosswalks into furrows of slush that raised havoc with shopping conditions. During the busiest trading hours Saturday the sudden weather change created many personal losses as passing automobiles plowing through the inches of slush spattered their victims on sidewalks, ruining silk stockings, dresses and overcoats. Late Saturday evening rain arrived, accompanied by freezing temperatures, throwing the city into turmoil this morning when pavements were covered with sheets of glare ice that caused automobiles to describe complete circles in the streets.

Funeral services were held Saturday at 2 o'clock for Charles M. Letters of Grand View, who died Thursday morning following a prolonged illness. Rev. James F. English, pastor of the Second Congregational church of this city, officiated at the service at the Letters home and conducted a committal service at the grave in Grove street cemetery. The bearers were William E. Wheaton, Edward S. Duffey, of Putnam; Frank J. Barber of Springfield and Herbert Johnson of this city.

A community Christmas tree will occupy a prominent place in Union square again this year, E. L. Beebe, secretary of the Putnam Rotary club, announced today. The club decided to purchase the tree and place it on the top of the watering trough in the square, which in past years has always served as a pedestal for this bit of municipal Christmas decoration. It will be illuminated with colored lights, Mr. Beebe said. The directors of the Rotary club, in all probability, will provide needy children of the community with shoes at Christmas time. The matter of Christmas relief was discussed at the directors' gathering Friday evening. A committee will be appointed to investigate conditions and direct the charity work of the Rotary club.

A fire of undetermined origin in the J. M. Tatem Co.'s factory in Eastford Friday evening destroyed the one-story structure which house woodworking machinery of the town's only industry. Shavings and a stock of unfinished wood material proved to be excellent fuel for the flames, which reached spectacular heights to illuminate the sky for miles, attracting hundreds of people to the scene.

J. M. Tatem of Eastford, managing head of the little handle and picker stick factory, said this afternoon that fire loss is estimated between $25,000 and $30,000. Smoke was discovered pouring from the south end of the shop, by a passerby, but before the alarm of fire could be spread around the village, flames had crept into the main working room to envelop the entire factory a few minutes later. Residents of the village rushed to the Tatem mill with buckets and a bucket brigade of several workers was organized to check spread of the fire. This means of fire fighting proved its worth when surrounding stock sheds containing many hundreds of dollars worth of lumber were saved. An effort was made by the country firemen to enter the building to combat the fire, but dense columns of black smoke, believed to have been caused by oil burning in a tank, frustrated this plan.

Mr. Tatem was of the opinion today that the fire was caused by defective wiring on the switchboard, the power outlet for the operation of plant machinery. This, however, is merely a theory, the exact cause had not been determined today.

About 25 employes will be affected by the fire, Mr. Tatem said. Work of clearing part of the charred ruins and salvaging some of the manufacturing equipment was begun early Saturday morning. When asked if he intended to erect a new plant, Mr. Tatem replied that he hardly had ample time to duly consider such plans for the future, but intimated that construction on the new building would be started immediately, if a decision to rebuild is reached.

Collector of Personal Taxes James E. Barnes said today that about two-thirds of the total amount of taxes due the town had been collected Saturday evening at the expiration of a three-day limit in which to pay the annual personal assessment. The number of unpaid taxes is still large, Mr. Barnes intimated, but it is expected that the townspeople will take advantage of the remaining days of the month to make their payments. The total amount of revenue due the town from this source approximately is $7,000.

Mr. and Mrs. E. L. Beebe of Whittemore street were in Providence Saturday.

Edward Keefe of New Haven spent the week end at the home of his parents, Mr. and Mrs. M. R. Keefe, of Ring street.

James Hall of Hartford visited over the week end with his parents, Mr. and Mrs. Noble Hall, of Putnam Heights.

Louis Lucier of Hartford was a week-end visitor with friends and relatives in this city.

George Willis, a student at Northeastern university in Boston, is visiting at his home on Killingly avenue.

Miss Dorothy Keefe, daughter of Mr. and Mrs. M. R. Keefe of Ring street, is a member of the varsity rifle squad at Connecticut College for Women in New London. Miss Keefe is a member of the junior class there.

Tickets that will admit bearers to Pomfret hall on Sunday evening, Dec. 22, to witness the 16th annual Nativity play will be distributed today at the Putnam Music shop and by Mrs. Lillian Melbert of Pomfret. Tickets are entirely free of charge. Only a limited supply is available and it is expected that the number will become exhausted at an early date.

Philip Bibeault of South Main street returned to Boston today after a week-end visit at his home here.

CENTRAL VILLAGE

Albert Warren is recovering from injuries to his foot, but is still confined to his home.

Miss Eunice Cook, student nurse at the Lawrence Memorial hospital, New London, has been at the home of her parents, Mr. and Mrs. Fred Cook.

Mrs. George W. Loring visited in Providence Friday.

Edward Winsor of Moosup has been spending the week with his grand-parents, Mr. and Mrs. George Winsor.

Everett Dawson was in Westerly Sunday to visit Mrs. Dawson at the hospital where she is recovering after a surgical operation performed Thursday.

Mrs. Julia Loring was a Providence visitor Friday.

Mrs. Arthur Bradley has returned from Hartford, where she has been spending several days with her daughter, Mrs. Herbert Morrow, who is recovering after a recent surgical operation.

Mrs. Stuart Ellsworth was in Providence Friday.

Home economics students at the University of Texas care for 18 babies in the school nursery.

SCHWARTZ BROS.

THEY WERE BOUGHT BY THE CARLOAD FOR YOU

because—

there has never before been offered a value so remarkable.

never before has a mattress of such superb beauty and surpassing comfort been offered at a price so low.

Now, for the first time in bedding history, you can buy an inner coil mattress—hundreds of resilient springs in deep-soft upholstering—at less than twenty dollars.

By all means—don't pass by this rare opportunity.

Deepsleep—built by Simmons, excels any cotton or felt mattress ever built.

Deepsleep is now offered for your inspection, along with its famous partner—the Ace Spring. Won't you—in justice to yourself and family—at least see Deepsleep? Now on display in our bedding department.

DEEPSLEEP

Simmons-Built Inner Coil Construction

1 Deepsleep is an inner construction type mattress far surpassing in comfort any cotton or felt mattress ever designed.

2 No hardness, no flabby sagging, no uncomfortable hollows, or sleep-destroying lumps.

3 You sleep cushioned on hundreds of resilient springs, softly concealed under layers of protecting felt.

4 Sturdily built to last through years of solid sleeping comfort.

Only 19.95

$1.00 DOWN DELIVERS THIS MATTRESS

Immediate Deliveries Now

SCHWARTZ BROS., Inc.

MAKERS of HAPPY HOMES

76-84 MAIN ST.

NORWICH-CONN.

COMPLETE HOME FURNISHERS

$1.00 Per Week Pays for This Mattress

1799 1929

Norwich Bulletin and Courier

Entered at the Postoffice at Norwich, Conn., as second class matter.
Telephone Calls:
Bulletin Business Office 480
Bulletin Editorial Rooms 35-R
Bulletin Job Room 35-W
Willimantic Office, 154 Main St. Telephone 1121-2.
Printed every day in the year except Sunday.
Subscription price 12c a week, 60c a month, $6.00 a year.

139 YEARS OLD

Member of The Associated Press
The Associated Press is exclusively entitled to the use for republication of all news dispatches credited to it or not otherwise credited to this paper and also the local news published therein.
All rights of republication of special dispatches herein are also reserved.

Norwich, Monday, Dec. 9, 1929

Daily Average Circulation
WEEK ENDING DEC. 7, 1929:
14,331

OUR PRESENCE IN HAITI

There are republics where the approach of an election of a president is a signal for trouble. How serious that may be depends upon conditions and the republic, but there are those in Haiti who apparently believe that, with the approach of the time for naming a successor to President Borno they should exert their influence by causing a disturbance.

The United States government found it necessary years ago to send a force of marines to Haiti and to appoint a high commissioner to aid in directing the affairs of that island republic. Conditions at the time, back in 1915, were such in Haiti that unless this country made a move of that kind other countries would be stepping in and taking control, for Haiti was in a bad way financially and politically. At that particular time the French consulate had been mobbed and it was up to this country under its position under the Monroe doctrine to insure the proper protection of foreigners there instead of leaving that duty to the respective nations.

The result is that this country has been the power behind the president of Haiti. It has resulted to the great good of the republic. There have been valuable improvements and the country has been saved from the ravages that previously occurred there. There have been better roads built, better educational opportunities afforded, less outbreaks and the ending of any possibility of another country getting a foothold there. Haiti has benefited greatly by it but in doing so there has been a denial to the ambitions of a political group, the educated handful in the republic who have deplored the efforts for the general good and the gains which have been taken to the advantage of the peasants. Furthermore, they have not liked the way in which the head of the government has worked hand in hand with the American commissioner.

This country has no desire to be the one to bear the burden of civilizing Haiti, but if there is a better method of insuring peace and stability there than is being followed it will be welcomed. Possibly the commission that President Hoover has suggested can find it. It at least might recommend some fixed policy to follow while we remain there, which promises to be for some time.

SECRETARY OF WAR HURLEY

In the naming of the new secretary of war, President Hoover has followed a logical course in naming Assistant Secretary Patrick J. Hurley to that post. It is to be expected that the assistant to the head of any department is equipped to handle those duties in case of an emergency, that he is thoroughly acquainted with the duties and that he has an excellent knowledge of the various problems. That being the case, unless there is some real handicap, there is reason for anticipating that an assistant would follow as a natural course of events. It hasn't always resulted, because of political considerations, but the naming of Mr. Hurley to the head of the war department indicates the president's policy in the filling of offices, even so important as those in the cabinet.

Mr. Hurley has an excellent military and administrative record and he has a thorough understanding of the flood control and waterway problems which are certain to require much of the department's attention. These were all well known at the time he was made assistant. They were factors which made his choice desirable and certainly entitled him to the chance to demonstrate his ability following the death of Secretary Good. Since that time he has been the acting head of the department and there are reasons why the senate should act without delay upon the nomination.

In naming Mr. Hurley, the president also had opportunity to select a member of his cabinet from an unrepresented section of the country. It brings southern representation into the official family as well as representation from a part of the country where much concern exists concerning flood control.

It is an appointment which must be looked upon as a promotion, and a promotion for merit, inasmuch as there have been plenty of names mentioned for the post, who would doubtless have done credit to it, but the president insisted upon a man who is familiar with the particular questions involved in that department and the fact that Mr. Hurley has been named is good evidence that he measures up to the requirements.

SPASMODIC ENFORCEMENT

When the time comes that disregard for regulations and laws gets bad and noticeable, there is an attempt made to regain respect for them by launching a campaign of arrests for all violators. The idea is to teach the violators a lesson although they have been getting their chief encouragement in the breaking of the rules by the failure to enforce them.

At the present time one of these campaigns is on in Providence and the Providence Journal says, "The arraignment of motorists in sixth district court by the wholesale on charges of having their vehicles improperly lighted while parked or being driven is bound to have a salutary effect if the police keep up their activity of the past two weeks."

Emphasis, of course, rests upon that little word "if." It might further have been used to say that if the police had not permitted a lax condition to prevail concerning the improperly lighted vehicles while parked or being driven there would not now be required the wholesale arrests that are being made.

This is a condition that is by no means peculiar to Providence. It happens in other communities. Rules and regulations are established. For a brief time allowance is made for the people to get acquainted with them and then they are actually put into operation for a time. Almost as soon as the newness wears off there are those who begin to "forget" there are rules. Violations take place. Not even a warning is given concerning the violations. They are repeated and others, seeing that the rules are being disrespected, get into the habit of taking chances under the belief that the rules amount to nothing, and before you know it they don't. Then all of a sudden there is another hue and cry and wholesale arrests are made on Tuesday for what they did without molestation on Monday and daily for a month or two back, all of which could and should have been prevented by respect for the rules but also by the enforcement of the rules.

It is an old story that laws which are not enforced do not amount to much. The same is true of rules and regulations and it cannot be expected that enforcement for ten days or two weeks and toleration for the rest of the year is going to correct the condition aimed at. Let the rules be upheld every day, by warnings or arrests as the case may require, and they will mean something every day.

THE CHRISTMAS CLUBS

Probably the best indication of the appreciation of the Christmas clubs is to be found in the ever increasing number of members and the corresponding gain in the checks that are forwarded every December to those who have been saving their money.

The sum of over $160,000 which has been sent to the members in Norwich and vicinity doesn't mean that that is all that is going to be spent for Christmas, or that all of it will be spent in making Christmas presents, but it means that those who have been regularly putting aside weekly sums have funds which they can employ as they please and this is certainly a time of the year when they can be put to excellent use for holiday gifts or for swelling permanent savings accounts.

The Christmas club does away with the worry as to where holiday funds are coming from. It is a systematic method of saving that cannot fail to appeal strongly to those who have difficulty in saving any other way. The idea was a success from the start and throughout the country it means that a tremendous sum is available for Christmas use by those who in previous years had great difficulty in providing for this season of the year.

It is through the Christmas club that large numbers have received practical lessons in putting aside fixed amounts each week or month for their general savings account. Once convinced of the importance of such a practice they have not only been able to save for the rainy day but they have seen the advisability of it as never before. It has taught the lesson of proper preparation and the ease with which it can be done when the requirements are met. It likewise gives one an independence which cannot be lightly regarded.

CONNECTICUT'S TERCENTENARY

When the legislature was in session its attention was called to the fact that because of the approach of the tercentenary of the state a commission should be named to arrange for it. Governor Trumbull named such a commission and that body is now engaged in providing a fitting programme.

In connection with affairs of this nature there are those who are inclined to criticize errors of commission or omission, or when it is too late to point out that this or that ought to have been done. In recognition of the possible justice of such views the commission has decided to call upon the people of the state for any suggestions they may have. It wants to hear from individuals or organizations and seeks "frank, free and numerous" suggestions.

This move should not only preclude the possibility of anything being overlooked but it should arouse an interest and a cooperation that will be valuable in celebrating the anniversary, and it is to be realized that not much will be accomplished without them.

Connecticut has played an important part in the history of the country and it has a record of achievement that stands out conspicuously. There are many things which will not be overlooked because of their prominence but through an appeal to the citizens of the state to make suggestions, any of which might be overlooked, should be sure of getting the commission's attention before it is too late.

Through the combination celebration by the commonwealth and by the various communities which are entitled to participate, there should be an observance along unusual lines, and one which none of them should be willing to let pass without adequate notice. Those with ideas should not fail to trot them out.

EDITORIAL NOTES

The man on the corner says: Do you sympathize with or congratulate those who have got their Christmas shopping done?

Strange how one-half of 1 per cent is quickly approved when it comes to an income tax and how much opposition it raised when connected with alcoholic content.

That fear of a congressman that the $160,000,000 will mean a deficit might get more recognition and support if it were so that Secretary Mellon was in the habit of recommending action of that kind.

PAINT AND BAKING POWDER

"Imagine," said Stasia Thorne, "the J. J. Wilder company was purchased yesterday by a woman executive from New York, who will take full charge this very morning. The rumor is that we'll all be transferred—probably right off the pay roll." With that she jerked on a chiffon stocking and after it with as much haste a brown slipper and then she looked at her roommate for a reply.

"If I'm not presuming," answered Georgia Tell, in a slow, important drawl, "the J. J. Wilder company has needed a new manager for the last twenty years. From what I hear of J. J. himself, he ought to be out in the woods somewhere studying the color of English violets. And, anyway," she continued, "when the moment arrives some women have very good business heads." She patted down a reluctant curl and shoved thirty-nine others under a red hat. Stasia giggled.

"Your wisdom is bold. Of course women have good business heads and J. J. has no business in baking powder with his appreciation for art. But whether five years as secretary to the president will mean anything to that new executive I have my doubts," and she added, "but it means a lot to a girl who's slowly towing into her twenty-sixth summer." Then Georgia's eyes turned merrier.

"You ought to be glad you have a position to worry about, Thorny, dear. But I wouldn't worry. Maybe she'll at least let you remain as janitor's assistant. You know there's an old saying about sweeping your way to success." But Stasia didn't laugh. She felt too solemn. Not so much about leaving the company as leaving J. J. Wilder.

Dear old red lacquer office with its small black desk and red leather chair. Her very own sanctum. J. J. Wilder had been wonderful about designing offices to suit his own caprices. What a president! He should have been a designer, thought Stasia, instead of being tucked away in the baking powder business! She knew all the whims of J. J., that he loved oil paintings better than most people loved their breakfasts, that he was always more attentive to the youngest boy-illustrator than he was to the greatest buyer in the baking powder field.

Stasia smiled. In J. J.'s private office one was transported into a glorious room, deep-windowed and mellow with the finality of one who likes well-appointed comfort without being too aware of it.

And perhaps he would have to leave all this—especially this grand old man whose companionship in the office had meant so much to her these five years. J. J. Wilder—half artist and half business man.

Stasia gasped. That was it. J. J. Wilder was probably retiring to study art on some hilltop, where he could throw as much color on a piece of canvas as was on that wild marine in oils hanging above his filing cabinet. As she swung into the tall white building, she knew that suddenly she was glad that the baking powder magnate was leaving his trade behind him.

"Well, Thorny, did the woman make you president or did she think the broom——?" Georgia Tell demanded late that night. "You look ready to pop so it must have been good!" Stasia tilted her blond head and could scarcely speak for happiness. Inside she felt all crinkly and sad, sad because she was so happy. Queer things, being fired can do to you!

"It's just this, Georgia. There's such a thing as being fired from one job; but there's also another thing of being swept right into a new position with so much speed and surprise that it takes your breath away!

"You remember how I always thought J. J. was out of his scope, talking biscuits when he ought to be meddling with color on a brush? Today the thought came to me that dear J. J. was retiring at last to follow the line he has longed for all these years. Imagine my surprise when I learned that he's not going to paint at all, but is going to catch up on some reading he's neglected the last nineteen years.

"He's going back east to be near his oldest son, the son in whom lies all of his proud father's longed-for career, the artist-son who has just returned from abroad and will open a studio in Boston." Her voice trailed off, for her thoughts were miles away.

"Georgia," she said, quietly, "I'm going to Boston next month. I've been asked this very afternoon by J. J. junior himself to take charge of his new studio. My dear, he's grand. Just like his father—and quite unmarried." George Tell grinned. She watched the wide smile break on her roommate's pretty face and said:

"Almost like Cinderella. From baking powder to oil paintings. Well, Thorny, it's so much better than sweeping!"—Exchange.

YOUR HEALTH

Get Rid of the Pests.

By Major Edwin M. Skinner, Director
Division of Mosquito Control.
Gorgas Memorial Institute.

A great many people do not know that mosquitoes can be gotten rid of—exterminated—completely wiped out. They can. And what is more, they should be, for it is neither very difficult nor very expensive.

Mosquitoes breed only in stagnant or brackish water, never in damp places, tall grass, weeds and shrubbery, although they harbor in such places to evade the sun's rays and preserve their moisture. The mother mosquito, flying along, sees a small pool of water, an upturned pail full of water, or a tin can containing water, and there she lays her eggs. Within two weeks the mosquitoes hatch, full grown, all prepared to bite.

The common house mosquito is often found breeding within buildings, particularly in basements, and will continue to breed the year around in places which are continually kept warm.

There are twenty or more species of mosquitoes that can be found in the temperate zone. All of them are pestiferous biters, and some species of them transmit disease. All diseases carried by mosquitoes are blood diseases, because the female mosquito can transmit the germs she receives from the blood of an infected person.

More than three million people in the United States every year have malaria fever that has been transmitted by mosquitoes and the cost of this disease to the people of the nation is more than one hundred million dollars. People with malaria ought to consult a doctor at frequent intervals in order that they may be cured. Unless a cure is effected, not only is the person himself very ill, but he is a menace to his neighborhood. All that is required to spread the disease is for the female anopheles mosquito to bite a person ill with malaria, become infected, and after digesting the blood, bite a second person. This is absolutely the only way in which malaria is transmitted.

The other chief mosquito-transmitted diseases are yellow fever and dengue fever. It was yellow fever that General Gorgas conquered in Havana and Panama. The last epidemic of dengue fever occurred in 1922 when nearly five hundred thousand cases were reported in southern states from the Atlantic to Central Texas.

The permanent extermination of all mosquitoes throughout the United States would not be a formidable task and there is nothing that would give greater return for the effort and money expended.

The Gorgas plan of permanent mosquito extermination calls not only for present eradication of mosquito breeding, but for the permanent exhaustion of all mosquito breed possibilities that may be caused by abnormally wet weather conditions. Any city, town or countryside that is infested with mosquitoes or even has relatively few can be freed of them under the Gorgas plan at very reasonable cost. The Gorgas memorial will show you how, and you probably have engineers fully capable of doing the outlying drainage and other work if a specially trained mosquito engineer makes a survey and outlines exactly the necessary procedure under the Gorgas plan.

Boy and Girl Scouts, Campfire Girls, Rangers and other organized youth groups can render invaluable service in getting rid of the mosquito pest, and the value of this important community service will endure in the next generation, for it is certain that those who participate in this work now will not tolerate mosquitoes on their premises when they are the home-owners of tomorrow.

A Washington Bystander

By KIRKE L. SIMPSON
Associated Press Staff Writer

WASHINGTON, Dec. 8 — Uncle Sam's statistical sharps, mulling over data from the federal and state prison populations, fail to find any support for the notion that college education promotes crime.

"Insofar as education, or the lack of it, is a factor in the situation," says a census bureau report dealing with the complete data now available as to such prison commitments back in the first half of 1923, "the statistics indicate that an increase in educational facilities, and their use, should tend to reduce the amount of crime."

Caution.

That is quite an encouraging observation, in view of the rapidly increasing educational facilities of the country. With the habitual caution of his trade, however, Bennet Mead of the bureau, who prepared the report, adds this discouraging suggestion, pointing out that the figures cover only convicted persons, not all law breakers:

"It is quite probable that offenders having education (partly by reason of their education) are more successful than the uneducated lawbreakers in avoiding arrest and conviction for their crimes."

Be that as it may, the ratio shown for illiteracy among convicted criminals per 100,000 adult population of the country was 42.7 as compared to 27.3 for those able to read or write.

For the same year census figures showed 92.9 per cent of the whole adult population of nearly 84,000,000 able to read and write.

Mr. Mead's analysis of the prisoner data shows also the degree of education as bearing on the situation.

While only 10.7 per cent. of the prisoners were illiterate, 67.5 per cent. had only elementary school educational status, 14.4 high school status, 3.4 per cent. college or professional school status and only 1 per cent. trade school training.

No War Effect Noted.

Another interesting aspect of the report deals with ex-service men of the world war. Data is not complete, but indicates that 20 per cent. of the prison commitments covered were those of men with war time military service.

Most of them, however, saw no service at the front. For this reason Mr. Mead finds the figures throw "little or no light upon the purported influence of active war service in promoting criminality."

"Liquor law violators had the smallest proportion of ex-service men—only 11.3 per cent," report said. The highest percentages were shown in forgery, 30.6 per cent; embezzlement, 26.5 per cent; non-support, 26.3 per cent, and robbery 25.4 per cent.

"It is to be noted," Mr. Mead pointed out, "that the percentage of prisoners with war service was relatively high for most of the gainful offenses against property and relatively low for offenses against persons."

Which seems to contradict flatly the widely held idea that war service induced habits of violence.

As ex-soldiers of the war fall largely into younger age groups, it was to be expected they would show a tendency to the crimes usually found charged against younger offenders.

Less than a third of the ex-soldiers convicted of liquor law violations, for instance, were between 25 and 34 years of age; while just over a third of those jailed for forgery were in that group, yet there were three times as many forgery as liquor commitments.

What Do You Know About Eastern Connecticut?

QUESTIONS.

1. What woman entered the photographer's business in Norwich in 1889?
2. Where was her studio?
3. Who was the operator?
4. What was the charge for photographs?
5. What dress materials were sitters advised to wear?
6. What colors were recommended for the costumes of elderly sitters?
7. Of children?
8. What bounty was paid by New London in 1654 for killing a wolf?

Answers will be found on Classified Page

BURGESS BEDTIME STORY

Reddy Gets a Turkey.

By Thornton W. Burgess.

Forget the failures of the past;
Who fails at first may win at last.
—Reddy Fox.

Reddy Fox and Mrs. Reddy had spent the day much as they had the day before. They had slept in a snug hiding place near the farm where the turkeys were. From time to time between naps they had spied on those turkeys. By the middle of the afternoon they had slept all they wanted to. Then they crept to the edge of the woods and prepared to watch those turkeys until they should go to roost, or until they should have a chance to catch one. This time the turkeys did not come anywhere near where the foxes were hiding. They kept away from the woods. They did spend considerable time down in the open meadow, however.

"If only they would stay down there until after dark," sighed Reddy.

"If only they would," sighed Mrs. Reddy in her turn.

But there was no chance of that and both Reddy and Mrs. Reddy knew it. "Our only chance," said Reddy, "will be to get one while they are going to roost in the apple tree. If that dog would go off somewhere we wouldn't have to bother about him. I hope that this time you will be able to lead him away."

"I hope so," replied Mrs. Reddy. "I did my best yesterday. It wasn't my fault."

"If only they would stay down there until dark," sighed Reddy.

Late in the afternoon the turkeys began to move up toward the apple tree where they were in the habit of roosting. Mrs. Reddy slipped away as soon as she saw the hound over in the barnyard. She wasted no time. She raced around the barn and right across in front of that dog before he realized what was happening. But as soon as he did realize that a Fox had been impudent enough to come right up there in the barnyard, he was off after her with a great baying. All the turkeys stood still with their heads stretched up while they listened. That dog certainly did make a lot of noise. The farmer came to the barn door just in time to see Mrs. Reddy disappearing in the woods with the hound after her.

"Good old dog!" muttered the farmer. "That Fox must have been after a turkey. Well, there'll be nothing to fear from Foxes tonight. It is a good thing I had the dog turned loose."

The farmer disappeared inside the barn and Reddy Fox stole swiftly forward to the hiding place nearest the tree the turkeys roosted in. The big gobbler had already flown up in the tree when Reddy reached his hiding place. Another big bird spread her wings and flew up. And another. The fourth one never got the chance. Reddy darted out from his hiding place and seized this turkey by the neck. There was a moment or two of struggling. Some feathers flew this way and that way and then Reddy started off with the prize he had wanted for so long. That turkey was heavy. It was heavier than Reddy had realized it would be. He knew he couldn't carry it a very great distance. He was thankful that Mrs. Reddy had led that dog away. He was very thankful.

Meanwhile the other turkeys were gobbling with fright and the farmer came out of the barn to see what it was all about. He walked over to the tree where the turkeys roosted and right away he saw the feathers on the ground. He looked hastily in all directions. He couldn't see far because it was already dusk, and he looked mostly in the wrong direction, which was a good thing for Reddy. You see, Reddy was already finding out that he had got more than he had bargained for. That turkey would have to be left somewhere to be eaten later. It would have to be hidden near at hand.

(Copyright, 1929, T. W. Burgess)

The next story: "Reddy Goes to Mrs. Reddy's Help."

CHILD TRAINING

Are You a Chum?

Mrs. Nestor Noel.

We mothers should be chums with our children.

How are we to be real chums? We "kiss the place to make it well" while they are tiny babies, when they are sick we stay awake for them night after night if necessary, we sympathize with them in their little troubles, when they break their cherished toys we mend or replace them. This is not all that is required of us. We share their tiny troubles, patiently, but do we as patiently share their joys?

I once saw a lonely little girl in school on a celebration day. She was in tears. All the other children had their parents there. Why had hers not come? I tried to find out, but there seemed to be no real excuse. When our children have to recite in public, do we put off everything to go?

We can lose our children in more ways than one. We must play with them as earnestly as we work with them and then they will tell us almost everything that is in their hearts. If we don't, they will think we are too "grown up" and will confide in others instead.

"I never think of you as grown up," said my daughter to me one day.

That seemed to me one of the highest compliments she could pay me.

Allow a child to crumple your dress a little. What are such trifles compared with her happiness?

Do you think you are a wonderful parent because you give your child enough to eat and drink, nice clothes to wear and a pretty room in which to play? Maybe she wants you to play with her.

When playing with a child, be careful to play as a child, or she will not enjoy the game. If you get a little huffed, (in pretense) because you lost, she will like you better. I know. I have tried it.

At the same time you must teach her how to take losses in a game. Do not keep up the huff more than a second.

Laugh a great deal with your children. I once heard a child say, "We never laugh in this house unless we have visitors."

What a disclosure! What a life for that child to lead!

Do not be content to say that you do not understand your children. Study to understand them. If you have not been playing with them, try it as a new method of contact. The mother who plays with her children is the mother who is best beloved.

TRIPLE ACTION ends coughs FAST

"It was pitiful—such a LITTLE girl and such a BIG cough."

"There is something terribly pathetic about a little girl coughing. My niece was on a visit to me and somehow she caught a bad cough. I was worried, all right! On the advice of the druggist I gave her Smith Brothers' Cough Syrup. It worked like a charm. In four hours her cough was much better. Just to be careful I kept her in the house for two days—and she got well completely."—Mrs. M. Gaffney

Smith Brothers' Cough Syrup ends coughs 1—quickly because it has Triple Action: 2—is mildly laxative, 3—clears air passages. Made by the makers of the famous Smith Brothers' Cough Drops.

SMITH BROTHERS COUGH SYRUP

SMITH BROTHERS Triple Action COUGH SYRUP

ONLY 35¢

Regular $1.95 Novelty

SILK SCARFS

yard square $1.00

New special purchase—cut from short length silks that a scarf manufacturer had as surplus. About half-price, as these would ordinarily sell for $1.95. Most of them are about a yard square and have to be hemmed on each end, but the sides have selvedge edge. On sale in silk department, second floor.

REID & HUGHES CO.

NOW IN TOYLAND!

CANARIES and BIRD CAGES

$5.25 for Bird or Cage

Guaranteed to sing (but not guaranteed against illness or death). These are bright, companionable canaries from the Hartz Mountains. All male birds with colorful plumage — dandy warblers. $5.25 for bird. Also $5.25 for upright cage. Bring the children to Toyland and hear the birdies sing.

REID & HUGHES CO.

Shades From $1.29 to $5.95

Here are the Popular Two Candle Junior Floor LAMPS

To Brighten Up the Home for the Yuletide Season

$7.95

This style is very new and one you'll be proud to have in your home or to make as Christmas gift. Bronze finish. See display on our third floor.

REID & HUGHES CO.

Blackboards --- Very Special

Always popular gifts for the children. The blackboard we are offering at this low price is one of three styles. They are well made with varnished finish, are equipped with chart and double slate.

$1.00

THE PLAUT-CADDEN CO.

Pianos, Victrolas, Furniture, Jewelry, Music, Radio
135-143 Main St. (Est. 1872) NORWICH
New London Store, 224-236 Bank St., Formerly Foran's
Open Evenings by Appointment. Phone 800 or 1946

POETRY

Broken Dreams.

Night birds singing over yonder
Try to cheer me, so it seems,
As with weary heart I wander
Down the trail of broken dreams.
I am living for you only
Though we've drifted far apart;
Maybe some day you'll be lonely
And will have a change of heart.

Life before me seemed the clearest
Till that golden day was done,
When the dream I held the dearest
Vanished with the setting sun.
For you left me broken hearted
With my grief alone to bear,
As at dawning you departed
Saying you had ceased to care.

Years have passed, but not my sorrows,
Yet I rise at break of dawn,
Face the many sad tomorrows
Live and love and linger on.
For a voice breathes from the meadows:
There's a happy day, to be—
That some day from life's dull shadows
You'll come back to lonely me.
—Clifford Coapland in The Pathfinder.

November

One by one, beyond recalls,
Summer roses droop and die.
—Bishop.

"Summer roses droop and die";
Glued against the cheerless sky,
Birds of passage southward wing
Where unfrozen streamlets sing.

Mute, we stand and wonder why
"Summer roses droop and die."
While on darkened window-pane
Strike the lances of the rain.

On the forest, chill and stark,
Early falls the starless dark;
"Summer roses droop and die."
North winds sing their lullaby

Summer waits one kiss before
Leaving for a fairer shore;
Lover-like, we can but sigh
"Summer roses droop and die."

—Alonzo L. Rice in Indianapolis News.

HUMOR OF THE DAY

Boy Friend (at a party): I'm going to propose a toast.

Dumb Dora: Nonsense, it isn't time for breakfast.—Boston Transcript.

"The lampposts in our road have been repainted."

"Yes, I noticed it when my husband came home."—Faun, Vienna.

"You want to know the secret of my success? Well, I give the people what they want."

"Gosh! But isn't that against the law?"—Life.

Old Lady—Sir, would you like the chance to make a dollar?

Tramp—No, thanks, ma'am. My brother took a chance once and got three years for counterfeitin'.—Detroit News.

Teacher—Oxygen is absolutely necessary to life; it was discovered in 1774.

Pupil—But, monsieur, how did people manage to keep alive before that?—Dimanche Illustre.

"I say," said the new curate, looking up from the evening paper, "have you heard about the dean who was found in a box?"

"No," cried the rector excitedly. "Which dean was that?"

"The sardine".—Vancouver Province

A New York city school teacher tells about a little boy whose coat was so difficult to fasten that she went to his assistance. As she tugged at the hook she asked:

"Did your mother hook this coat for you?"

"No," was the astounding reply, "she bought it."—Sunshine Bulletin.

A boy was sent by his parent who had coddled him a good deal at home, to a big public school.

He was strictly enjoined to write home regularly and tell them about himself and his new life.

At the end of a week his first letter arrived. It consisted of only a single line:

"There are 370 boys here," he wrote. "I wish there were 369."—Montreal Star.

KALEIDOSCOPE

Smallpox was at one time the greatest single cause of blindness.

There are 2,000,000 more women than men in the French republic.

There are over 200 animals that are parasitic upon, or in, man himself.

A deer invaded the farm of the Rev. H. L. Carr near Roanes, Va., and killed a sheep.

Forest service officials state that never in the history of the northwest has there been as long a fire season as that of 1929.

Skilled craftsmen were so much in demand in colonial America that their occasional attempts to become farmers were discouraged and even legislated against.

Supplying rabbits for the Christmas trade has become a considerable industry in Missouri, and last year 3,500,000 were shipped as far as New York, Boston and the Pacific coast cities.

What is known as the old Frank Hunt place, situated in South Hiram, Me., does not differ in appearance from scores of other farmhouses, but its history is singular from the fact that there has never been a birth, death or marriage within its walls in its more than a century of existence.

Not long ago a Rochester, N. H., woman was enjoying a ride on top of one of the Fifth avenue buses in New York city. It seemed to her that the bus was making rather frequent stops, but she was in no hurry and gave the matter not much thought until at one the conductor came up the stairs to where she sat. "Pardon me, madam," said he politely, "but would you mind taking your knee off the bell?"

A Pittsburgh, Pa., violinist is the despair of hostesses in that city who wish to exhibit him in their drawing rooms as a social attraction. For this musician has his own way of entertaining guests. Instead of immediately doing what might be expected of him, the violinist shows his prowess as a strong man. He demonstrates how he can lift three men at once, and often does a stunt of lifting the piano bench with one hand. This last requires him to doff his coat, and usually by this time the hostess is in anything but a tranquil state of mind. Later on he plays the violin.

A Philadelphia couple inadvertently "crashed the gate" at a theatre there not long ago. The two are devotees of opera, and for many years have subscribed to a series of performances and always occupy the same seats. But this evening they got some dates mixed and arrived just before the performance began. The doorman recognized them and did not examine their tickets, but waved them through the door. The man told an usher not to bother showing them to their seats; they could find them without assistance. All went well, but on the way home they discovered that the performance had been the opening one of a series given by a new company and for which they had not subscribed. Their seats happened to be the only vacant ones that evening.

FIND "FRIEND IN NEED"

Mother and Daughter Praise Vegetable Compound

Johnson City, N. Y.—"My daughter was only 20 years old, but for two years she worked in misery. She was all run-down, nervous, had aches and pains and no appetite. I was taking Lydia E. Pinkham's Vegetable Compound with good results so she decided to try it. Before she had taken two bottles her appetite was better, she was more cheerful and was able to work. I cannot praise your medicine too highly. It is wonderful for mothers and for daughters. It's surely 'a friend in need.'"—Mrs. L. E. Hall, 223 Floral Avenue, Johnson City, N. Y.

MOTOR VEHICLE REGISTRATIONS

WEST SIDE GARAGE

One-Stop Service Station
194-200 West Main St., Norwich
ALWAYS OPEN
Let Us Do It For You!

INCIDENTS IN SOCIETY

Mr. and Mrs. J. Ralph Hoke have been guests at the Hotel Roosevelt, New York.

The Bonds were entertained at dinner Saturday evening by Mr. and Mrs. Harrison C. Noyes, of Williams street. Prizes at cards went to Mrs. William H. Oat, Frederick K. Noyes and Mr. Oat.

Mrs. Henry H. Gallup and her daughter, Miss Sue L. Gallup, who have been on a motor trip to Grand Rapids to visit the former's brother, Roswell H. Breed, had reached Akron, Ohio, last week on their return trip. They will spend the winter at the Hotel Mohican.

Mr. and Mrs. George S. Palmer, now residing at Lighthouse Inn, are in Buffalo for a visit and later will go south. Their daughter, Miss Priscilla Palmer, is to take an apartment in Buffalo for the winter and will attend the university, for special study in languages.

PAYS IN COURT FOR BURNING MAN'S HAT

Because he failed to make restitution for a hat which he burned up during a wordy battle in a Montville pool room, Walter Marowski of Montville, arrested Friday evening by State Police Officer Hill, was fined $5 and costs in Montville town court.

Marowski and Steve Haresey, the story goes, engaged in an argument in the pool room a week ago, and Marowski, in order to get "even," threw a lighted cigar butt into Haresey's hat. The latter after trying unsuccessfully to collect the price of the hat from Marowski, complained to the authorities.

SECOND NAVY CROSS TO LIEUTENANT O'NEILL

The navy cross which was awarded by the navy department to Lieut. John B. O'Neill, U. S. M. C., son of Mr. and Mrs. Owen O'Neill, 27 West street, New London, for his marked ability in administering to sick and wounded on the Vocoro river expedition in Nicaragua last fall, is the second decoration that Lieutenant O'Neill has received. On Oct. 1, 1927, he was given the navy cross and a citation by the Nicaraguan government for extreme bravery in penetrating the jungles in search of two marine aviators who crashed to earth.

BORN

WEST—At St. Theresa hospital, Dec. 8th, 1929, Mr. and Mrs. Anthony West, of 46 Roosevelt Ave.

DIED

MARVIN—In New London, Dec. 8th, 1929, Homer Marvin.

FUNERAL NOTICES

FONTAINE—In Baltic, Dec. 8th, 1929, Rose Ann Reeves, wife of Louis J. Fontaine, aged 53 years, 9 mos. Funeral from her late home, Tuesday morning, Dec. 10th, at 8:15. Solemn requiem high mass at Immaculate Conception church at 9 o'clock. Burial in Sacred Heart cemetery, Taftville. 2dec9

CHAGNON—In Wauregan, Dec. 8th, 1929, Mrs. Hermanie Chagnon, 82, widow of Napoleon Chagnon. Funeral from the home with services at the Sacred Heart church in Wauregan, Wednesday, at 10 a. m. Relatives and friends invited to attend.

STOMACH TROUBLE
INDIGESTION
TOO MUCH ACID

Demand ACIDINE. It's a marvelous anti-acid, meat and starch digestant based on new scientific discovery. Safe—swift—sure. GUARANTEED TO RELIEVE YOUR STOMACH TROUBLE OR MONEY BACK. Ask your druggist.

ACIDINE

SHOP EARLY!

Continuing our usual custom we will be glad to supply you with GOLD COIN and NEW CURRENCY with suitable containers for use during the Holiday Season.

THE NORWICH SAVINGS SOCIETY

WHEN YOU WANT to put your business before the public, there is no medium better than through the advertising columns of The Bulletin.

1700 1929

Norwich, Monday, Dec. 9, 1929

VARIOUS MATTERS

Light vehicle lamps at 4:48 this evening.

During this month the fixed star Sirius rises in the southeast about 7:30.

Loyalty class of Trinity Methodist church gave the flowers for decorating the church Sunday.

Pinochle Duwell club tonight 8 p. m. Six prizes.—Adv.

Continued cold weather has given a great boost to coat sales for men, women and children.

Children were selling handsome Christmas wreaths for 75 cents in Norwich streets Saturday.

Heavy rain early Sunday morning did much to remove the snow and leave the walks clean.

The crowds in the Norwich streets Saturday afternoon and evening resembled those of circus day.

Nice looking outfits for lighting the Christmas tree are selling in Norwich at 79 cents, 98 cents and $1.98.

Although Sunday afternoon cleared and the sky had a rosy tint, the temperature remained at 34 degrees.

The members of Coventry grange were invited to attend the Second Congregational church Sunday morning.

The small boy with arctics, socks and bare knees is getting to be a familiar sight since the snow came.

Both coves of the Yantic river at Central wharf are open, and so is the Thames river, although edged with thick ice.

Chicken pie supper and dance, Ledyard Center, Wed. Dec. 11.—Adv.

Saturday at 8 o'clock in St. Patrick's church, a memorial mass for Mrs. Elsie Masson was sung by Rt. Rev. Msgr. M. H. May.

Lloyd Potter and Ruth Hopkins were leaders of the B. Y. P. U. meetings at the Central Baptist church Sunday evening.

Although the ice on Bushnell pond, Thamesville, was rough Saturday, children were trying it with skates and sleds.

Norwich hotels, tea rooms and restaurants benefit by the coming of strangers to town for holiday shopping.

During Sunday afternoon the reading room at the Otis library was in charge of Miss Harriet G. Cross. There were 41 visitors.

The electric light company is setting poles through Voluntown village and now it looks as if residents there will soon have lights.

Charles Dimmock, son of Mr. and Mrs. Frederick N. Dimmock of Branford farms, Eastern Point, has returned from a trip to Buffalo.

Pinochle and whist, Odd Fellows hall tonight. Refreshments.—adv.

Business is still good at the mill of the Acme Co., at East Killingly, and a number of new operatives were employed during the past week.

Members of the Sodalitas of the United Congregational church are to meet this (Monday) evening to prepare Christmas gifts for shut-ins.

The Comis family has moved from the gardener's cottage of C. W. Bowen at South Woodstock to his farmhouse, long ago known as the Arnold place.

Repairs are in progress at the Neptune Park residence of Congressman and Mrs. R. P. Freeman, the roof of which was damaged by fire ten days ago.

As in other seasons, some shoppers are very careless with money, leaving bags and purses about, to cause trouble later for store clerks and proprietors.

The news from Ledyard at the week end appeared under a Lebanon head, a matter of regret.

Sales of bridge tables designed for gifts have been good, red tables seeming the most popular, with green second and mahogany leading in the natural wood shades.

Thick fog hung over the river till noon Saturday. At the beach, the same fog melted snow and ice so that roadways and walks were bare. The mercury, in the sun, stood at 50.

A correspondent mentions that Abner C. Partridge, of Stamford, visited the week end and over Sunday with his sister, Mrs. Alice P. Sistare, of Capt. Jimmie's Inn, Lord's Point.

This (Monday) evening the C. L. class of Trinity Methodist church is to meet with Miss Isabel Rodier, of Joseph Perkins road. Miss Rodier and Miss Florence V. Edwards being hostesses.

At Old Lyme, the Phoebe Griffin Noyes library report for November shows: Circulation of books, 1,565; children's reading room attendance, 234; total reading room attendance, 468.

The American Legion at Old Saybrook, Harry G. Faulk post, has made arrangements for the annual Christmas tree and decorations on Memorial Green, also for charitable contributions.

There are considerate motorists in Norwich who watch out at crossings, or when the streets are crowded, and do not seem really anxious to run down any brash pedestrian in the way.

As a result of two leader training meetings in October the women in New London county have already made over 300 pairs of sheepskin moccasins, according to the December Farm and Home Bureau News.

Promotion of the use of oilcloth for lamp shades has been undertaken by the trade as a means of increasing sales of that material. Modernistic patterns have been featured in the cloth brought out for this purpose.

Scarlet candles, hibiscus, miniature scarlet Christmas trees for table ornamentation; scarlet and green small wreaths for windows of automobiles, are among some of the attractive things in florists' windows in town.

It was announced from the pulpit in St. Patrick's church Sunday that the Norwich congregation had been invited to attend an entertainment to be given in New London Wednesday afternoon and evening by the Diocesan bureau.

Seeks Divorce For Desertion

On the grounds of desertion alleged since Aug. 21, 1925, Sophie (Horst) Gilmore of New London seeks a divorce from George Franklin Gilmore of Bridgeport, according to papers filed in superior court with Clerk John H. Walker. They were married Sept. 21, 1903.

Dismissals at Backus Hospital

Patients dismissed at the Backus hospital over the week end were the following:

Alma Boenig, Versailles; Mrs. John Ames and infant daughter, North Stonington; Mrs. Mary Drisler, 99 Washington street; Richard Fancher, Central Village; Mrs. Fred Donohue and infant son, R. F. D. No. 4.

PERSONALS

George Greenberger of 4 Laurel Hill avenue has left to spend the winter at Miami, Fla.

Miss Eve Standish of Colchester spent the week end with friends in Norwich.

Mr. and Mrs. Joseph Grills of Westerly are spending the winter months in St. Cloud, Fla.

George Chagnon of Montville has been in New York where Mrs. Chagnon is receiving treatment at a hospital.

Mrs. Garcilla Phillips of South Coventry, has been visiting in White Rock, R. I., the guest of Mrs. Wealthy E. Phillips.

Miss Helena Crandall of Norwich is to give a recital of solo dances at an early date in Windham, when the townspeople will be her guests.

Mrs. Edward E. Spicer of Groton was critically ill at the Waterbury General hospital Sunday. She is under the care of her son, Dr. Edmund Spicer.

Mrs. Gaston Mingo with her three children, of New London, sailed Sunday on Steamship Nessa to visit her former home in Grand Case, St. Martin, French West Indies. She plans to be away a year.

ON GLEE CLUB OF UNIVERSITY OF VIRGINIA

Frederick Robert Schwartz, son of Mr. and Mrs. Hyma H. Schwartz of 28 Maple street, who entered University of Virginia at Charlottesville, this year, has become a member of the glee club there, singing second tenor. He will be with the club when it goes on tour which will include some of the

FREDERICK R. SCHWARTZ.

large cities of the south and west, including Miami and Atlanta and also Havana, Cuba.

Mr. Schwartz graduated at Norwich Free Academy in the class of 1926 and has had two years at Connecticut Agricultural college before going to the university in Virginia.

FUNERALS.

Edward H. Brown.

With many relatives and friends in attendance the funeral of Edward H. Brown was held at 2:30 o'clock Sunday afternoon at the home of his mother, Mrs. William Brown of 110 Fourth street. The services were conducted by Rev. Charles H. Ricketts, pastor of the Greeneville Congregational church. There were numerous and beautiful floral tributes. Burial was in Maplewood cemetery and the committal service was read by Rev. Mr. Ricketts. The bearers were Paul Zahn, William A. Pitcher, James Service and W. H. Stebbins. The funeral arrangements were in charge of Undertaker C. A. Gager.

Antonio Cosentino.

At 8.15 o'clock Saturday afternoon the funeral of Antonio Cosentino was held at his home, No. 19 Hillcrest avenue, with many relatives and friends present. There was a solemn requiem mass at St. Mary's Memorial church at 9 o'clock, Rev. William A. Keefe was the celebrant, Rev. Myles P. Galvin the deacon and Rev. Frederick M. Coholan the sub-deacon. Mrs. M. J. Farrell presided at the organ and at the offertory rendered Pie Jesu. The waiting hymn was O Priceless Love of Jesus and the recessional number was Chopin's Funeral March.

The burial was in the family plot at St. Joseph's cemetery, Rev. Fr. Coholan conducting the committal service. James Garlesi, Anthony Cosentino, John Genese, Frank LaPara, Joseph Russo and James Servidio were the bearers and there were many beautiful floral tributes. Mourners were present from Hartford, New York, Providence, Westerly and other cities. The funeral arrangements were in charge of Undertakers Cummings and Ring.

OBITUARY

Mrs. John J. Donohue

The death of Mrs. Sarah J. Neill Donohue, wife of Dr. John J. Donohue, well known Montville physician, occurred Saturday morning shortly after 2 o'clock at their home in Uncasville. Mrs. Donohue was born in Ireland and was the daughter of the late Thomas and Margaret Neill. At the age of 8 years she came to this country with her family and in February, 1883, was united in marriage with Dr. Donohue at Mechanicsville, N. Y. For many years Mrs. Donohue has been a resident of Montville. She was a member of St. John's parish, a member of the Catholic Women's society, and the Rosary and Scapular societies.

Mrs. Donohue was greatly interested in the activities of the church nad during her long residence in Montville made many warm friends who are deeply grieved at her passing from earthly life. She was a loving and devoted wife and mother and a kindly neighbor.

Surviving are her husband; two daughters, Misses Anna and Sadie B. Donohue of Uncasville; five sons, Dr. John D. Donohue of Uncasville, William J. Donohue of New York, Thomas B., and Charles S. Donohue of Uncasville, and James Donohue of Fitchville; two sisters, Miss Margaret Neill and Mrs. J. McNevin of Uncasville, and two grandchildren.

WEDDING

Wheeler—Mahaffey

Mrs. Ann Mahaffey of New Rochelle, N. Y., has announced the marriage of her daughter, Miss Maude Margaret Mahaffey, and Henry Hunter Wheeler of Mamaroneck, N. Y. The marriage took place Sunday, Nov. 24, at Old Saybrook, Conn. The bride is well known at Misquamicut, where she visits frequently during the summer.

Appeal in Lathrop Zoning Case

Notice of appeal to the supreme court of errors has been given by Attorney C. Hadlai Hull, counsel for Harry H. Lathrop of this city, against whom Judge Earnest C. Simpson rendered decision in Lathrop's appeal from the joint zoning board of the city and town of Norwich

SANTA READY TO TAKE OFF AT HARTFORD

SANTA CLAUSE ARRIVES TO BE IN NORWICH FOR HOLIDAY SEASON

Headed for the store of the Porteous & Mitchell company and due to arrive there by airplane from his home at the North Pole, Santa Claus ran into dense fog between Hartford and this city Saturday afternoon, making the visibility so poor that he had to complete the last stage of the journey by automobile.

Santa came in by the way of Fitchville, Yantic and Norwich Town, proceeding to Gallows hill which was to have been his landing field where Boy Scouts, with trumpeters, were waiting to receive him and a multitude of the boys and girls of the city were on hand to see him land from the skies. When he had answered numerous inquiries from the enthusiastic group that greeted him, Santa started for the city by automobile, with the trumpeters heralding his advance, as he came through Taftville, Greeneville and down to Franklin square to go through Main street to the Porteous & Mitchell store.

The street in front of the store was packed with children and all along the line Santa was given a tumultuous greeting as his jolly white-whiskered face and red suit came into view.

At the store the genial old fellow's workshop had been arranged in one of the windows by Joseph F. Farrell, the store decorator, and Santa lost no time in taking his place there to entertain the children with the many novel features which he had at hand. Brought with him as a surprise for the children was a real clown who attended Santa in the workshop and kept the children in uproars of laughter by his funny antics.

Santa had a wonderfully fine variety of toys to display in his workshop and besides these was another article that had the boys and girls wishing hard for it when it was known that he was going to give it away to some fortunate boy or girl on Christmas eve. This gift is a regular aviator's all-leather flying jacket and helmet, such as is worn by the government mail and air pilots.

Santa sent word ahead that he was coming by airplane, dropping a message at Juneau, Alaska, which was forwarded by the telegraph operator there, as follows:

"Santa Claus seen over Juneau today flying low, dropped container saying he was bound for Porteous and Mitchell Co.'s store at Norwich, Conn. Should arrive in Norwich, Saturday, Dec. 7, about 2 p. m. Has big surprise for his young friends."

ELKS' STATE ASSOCIATION FORMED IN CONNECTICUT

Half a hundred delegates from the 24 lodges of Elks in Connecticut at a meeting held Sunday afternoon at the home of the New Haven lodge of Elks, formed the Connecticut Elks' association, thus adding one more state to the more than 40 already having a state association. The organization is brought into existence, in Connecticut for the purpose of fostering a more close and intimate contact between the members of the various lodges in Connecticut. The Elks National Foundation fund which will be used for furthering the charitable and educational work of the order of Elks will be administered by the national organization through these state associations.

The delegates elected the following officers to hold office until the first regular meeting of the association to be held in (Hartford, home of the mother lodge of the state, some time during the early summer. Members of the lodges becoming associated with the Connecticut Elks' association become automatically members of the state association.

The officers chosen for the term to the first regular meeting were: President, Martin J. Cunningham, Danbury; first vice president, Roy R. Powers, Hartford; second vice president, John F. Pickett, Middletown; secretary, William Gleason, Torrington; treasurer, Joseph C. Ivers, Bridgeport; trustees, Lawrence Manzan, New Britain; Raymond E. Gilyard, Ansonia; V. R. Kilbok, Greenwich; Edward L. Hayner, West Haven; Nelson J. Ayling, Norwich.

Representatives to the state association meeting in the summer will be chosen by the various lodges at the time of the election of the lodge officers in March.

State associations furnish to the members of the order of Elks a state convention held yearly about the country and not only will the national fund be administered through the state associations but where state associations are in existence the grand exalted ruler of the Elks will look to them for advice in matters concerning the state lodges and will also receive any recommendations from the association in regard to any matter of benefit to the lodges within the state.

Representing Norwich lodge of Elks at the New Haven meeting were John H. Carney, Frank P. Donnelly and Laurence E. Millea.

AUTO WEDGED BETWEEN TROLLEY AND POLE

A Packard roadster, driven by James Gaffney of the Norwich state hospital, was considerably damaged about 4:30 o'clock Saturday afternoon when it became wedged between a southbound trolley car and a telegraph pole on West Thames street, at the foot of Thamesville hill, near Shipping street. The trolley car had left the square at 4:15 o'clock bound for New London and the roadster, headed in the same direction, attempted to pass the car where the tracks cross from the right to the left hand side of West Thames street. The trolley car, passing across the street to the left, caused the auto driver to swing to the left. He was unable to get clear of the car and became wedged between the car and a pole. The driver escaped injury but the machine was quite badly damaged. The trolley car sustained a broken step.

BOLD BURGLARY IN FRANKLIN SQUARE STORE

Some time after midnight Thursday entrance was made through a rear window to Sella's Spa, 229-231 Main street, Franklin square, where the burglar got about $35 from the cash register.

A milk can standing under a window that opens on the alleyway in the rear of the building and a screen cut out of the window indicated the way the burglar got in. The break was a particularly bold one as a good view of the interior of the store is afforded to anyone who happened to be passing at the time the burglar was operating.

HOPES TO SEE SALE OF CHRISTMAS SEALS SUSTAINED

In a letter to Mrs. Richard B. Snow, chairman of the Christmas seal sale in Norwich, Dr. John F. O'Brien, superintendent of The Seaside at Niantic, writes of the many instances where incalculable benefit has been afforded to tuberculous children through the funds provided by the sale of the seals and urges that there be no diminution in the number of seals sold.

Dr. O'Brien writes as follows in his letter to Mrs. Snow:

"It was with a great deal of pleasure that I read of your consent to again serve as chairman of the Christmas seal sale. For I know that putting your whole heart into the work, as you have always done in the past, will result in a banner year.

"At this time I would like to express to you my deep appreciation of the whole-hearted cooperation I have always received from the Norwich public health nurses in my work with tuberculous children. There are instances, too numerous to mention, of children now well and a joy to themselves and their parents who might now be hopeless cripples but for the watchfulness and persistence of your organization. And this work was ever done cheerfully and tactfully, unhampered by red tape of any sort. So efficient has been your organization and so happily chosen your personnel as to be the envy of many communities throughout the state. To me it is unthinkable that there should be any drop in your Christmas seal sale which might lesson in any way the scope of the very important work you are doing.

"I wish you all success, and knowing the generosity of the people of Norwich I feel certain you will attain it."

JOHN PORTEOUS SUFFERED INJURY TO KNEE

While walking from the living room to a porch at the home of his daughter, Mrs. B. M. Crosthwaite, in Pelham Manor, N. Y., a week ago Sunday, John Porteous, of No. 242 Broadway, this city, of Porteous and Mitchell Co., missed his footing and wrenched a knee. Since the accident Mr. Porteous has been at the home of his daughter, where he has been recuperating and is said to be coming along finely. He is expected to return home today (Monday).

DISMISSES CLAIM FOR WORKMEN'S COMPENSATION

As Rose Spinnato of 30 Montauk avenue, New London is classed as an "outworker" and not an employe of the Schwartz Leather company, according to a finding by Commissioner A. J. Bailey, her claim for workmen's compensation is disallowed and dismissed by him.

The commissioner finds that Mr. Schwartz brought material to the Spinnato home, which material comprised celluloid to be placed into pocketbooks. An explosion occurred at the home on Jan. 28th, last, and the claimant sustained serious burns about the face, neck and hands, the burns being caused by some of the material which she was using catching fire.

DRIVER INJURED WHEN AUTOMOBILE HIT POLE

An automobile driven by Percy J. Willis of 161 Mt. Pleasant street was badly wrecked and Willis sustained cuts on the ear and side of the face Sunday afternoon when the machine hit a pole on the westerly side of North Main street just below the Roath street corner.

As Willis was driving south on the street, the wheels of the automobile caught in the trolley tracks throwing the machine across the street into the pole.

Eleven stitches were taken to close the wound made by broken glass from the windshield.

Boy Struck by Automobile

Tom Sears of 5 Providence street, Taftville, a boy about 12 years old, was struck in Shetucket street Saturday morning by an automobile driven by Roy Reed. The boy had a drum in his hand when he stepped off the sidewalk near the corner of Main street into the path of the automobile. Young Sears told Officer Joseph Gendron that he was not hurt.

CONTRIBUTES TO SANATORIUM FUND

The following are contributors to the holiday fund for Uncas-on-Thames:

Miss Helen Perkins, Mrs. Mary W. Young, Miss Edith E. Young, Holy Name Society of St. Patrick's church, Rosary Society St. Patrick's church, Rt. Rev. Monsignor Michael H. May, I. Kenyon, Eva Viens, Danielson; Nellie V. Scanlon, North Franklin; A Friend, Mr. and Mrs. Thomas McClenathon, Alif Stephens, Mrs C. W. Vaughn, Ruby E. Vaughn, Mr. and Mrs. Henry L. Parker, Miss Randell, Mr. and Mrs. Edward Y. Messinger, Mr. and Mrs. Henry A. Tirrell, Turner and Stanton, Ruth L. Cameron, Yalesville; Elizabeth Ortman.

The following letter from a former patient at the sanatorium speaks for itself:

Yalesville, Conn.
Dec. 4, 1929.

Dear Dr. Campbell:

Enclosed is a check for $28.00 for the holiday fund. This money was raised at two bridge parties, which I gave on Nov. 26th and 30th. Each person invited was asked to donate 50 cents and also assured that it would be very much appreciated if they wished to and could afford to give more. Several gave a dollar and some who could not attend sent the money anyway. The kindness of friends and relatives helped to make both bridges a success. Of course $28.00 isn't very much when one thinks of the 220 patients to be provided for, but I hope it will help just a little to give the same happiness I experienced through the kindness of the holiday fund.

I am feeling good and my temperature and pulse are normal.

Best wishes for a very merry Christmas,

Sincerely,
RUTH L. CAMERON.

JAIL SENTENCE FOR OPERATING UNDER INFLUENCE

Rather than pay a fine of $200 and costs for driving while under the influence of liquor, Charles O. Deschenes of No. 80 Shetucket street, chose a 30-day jail sentence at the city court session Saturday morning. He was given his choice of paying the fine or serving the 30-day sentence.

Accused was arrested early Friday evening after the machine he was driving was in a collision near the West Thames street fire station, with a machine operated by Robert E. Kirkpatrick, of Poquonoc Bridge. Both machines were damaged.

In the case of Nicholas J. Doyle, of R. F. D. No. 7, also accused of operating under the influence, a continuance was taken to next Tuesday.

EAST GREENWICH ACADEMY GOSPEL TEAM HEARD

The evening service at Trinity Methodist church followed this order, the Gospel Team from East Greenwich academy being in charge: Hymns in opening song service, led by Malcome Rawlinson; scripture reading, Psalm 90, the pastor, Rev. Joseph Cooper; prayer; solo, Joseph Brackett; offertory; hymn; sermon, "The Demands of Life," Edward Ward; hymn; benediction.

Fined on Speeding Charge

John Cousins of 25 Rogers avenue was fined $10 and costs when presented in the justice of the peace court Friday night in Preston. The charge was speeding, having been changed from reckless driving with which he had been charged after the automobile of Ernest Ledoux of 20 Spalding street was found crashed against a fence on the Military highway at a point below the state hospital. Ledoux had loaned the machine to Rogers.
the machine to Cousins.

Worked on Christmas Presents

Work on finishing Christmas gifts occupied the time of the members of the Girls' City club when it met Friday evening in the club room at 9 Washington street. In the latter part of the evening there were songs, games and dancing. The membership and attendance are steadily gaining and the club meets again on Friday evening.

CHINA MISSION TRAGEDY RECALLED BY PRIEST

The preacher at the four masses in St. Patrick's church Sunday was Rev. Dennis Galvin, O. P., one of the editors of The Sign, the magazine published by the Passionist Fathers in Union City, N. J. These eloquent preachers devote their lives and talents to spreading knowledge of the passion, or suffering of Christ, in His love for men. Not alone do they maintain a seminary for training young candidates for the priesthood in carrying on Christ's work in this country, but they educate and train missionary priests especially for the Chinese field. The speaker recalled the tragedy of April 23 last, when three young American Passionist Fathers who had been laboring in the Chinese field, the eldest one for six years, were stripped, shot and their bodies kicked into a deep pit, by Chinese bandits.

What gives the urge, what is the motivating power, the missionary preacher asked, which sends these devoted men and others like them to China, where they go for life. In obedience to the Saviour's command, they go to carry His gospel to those in darkness, for with God there is no color line, no distinction of race or condition; all are brothers and sisters of Jesus Christ, who shed His blood for them as for us. Of the 400,000,000 Chinese only two millions are Catholics; and the laborers in this field are consecrated to spread the kingdom of Jesus Christ in China, ignoring hardships, denials, homesickness, burdens of every kind. In particular the preacher asked the children in the great congregation which filled the church at 9 o'clock, to pray for the success of the missionary cause. He explained that the Passionists' magazine, The Sign, means the sign of the cross, to Catholics the symbol of eternal salvation. It is designed to spread the truth regarding the Roman Catholic faith, and to correct ignorance and prejudice which have prevailed since Colonial times. The tree of ignorance always bears the fruit of prejudice. It is not given to the majority of Catholics to go out into the world to teach Christ's gospel; but all can aid by their prayers and material assistance in enabling the Chinese missionaries to carry on, as one unmistakable proof of the fact that religion is of paramount importance in the practical Catholic's life.

The mission Father's appeal met with a most generous response from his hearers. At the 9 o'clock mass he aided Rev. Myles P. Galvin in giving holy communion to an extraordinary number of penitents, following the first Friday and week-end confessions. He sang the high mass at 10:30. It was a busy Sunday in the parish since the rector, Rt. Rev. Msgr. M. H. May was in Hamden, Conn., to assist at the dedication by Bishop Nilan of the new St. Rita's church, of which his younger brother, Rev. Francis E. May, is pastor, while Rev. John J. Reilly went to Jewett City to sing high mass for Rev. John J. McCabe, in Washington to assist at the investiture of Rt. Rev. Msgr. Patrick J. McCormick, of Norwich, professor of education at a Catholic university and recently appointed a monsignor by Pope Pius XI.

In the absence of the rector, Rev. Myles P. Galvin, senior curate, was acting pastor, doing much to rouse the interest of the 4,000 members of the parish in the Chinese mission project outlined by his namesake from New Jersey.

FOR CHRISTMAS SPIRIT THROUGHOUT THE YEAR

An interesting sermon on the subject, A New Kind of Christmas Club Needed, was delivered by Rev. David A. Pitt, D. D., pastor, at the service Sunday evening at the Central Baptist church. Throughout the service favorite Christmas hymns of the pastor and congregation were rendered.

The purpose of this message is to make certain of a joyous Christmas for every one, said Rev. Mr. Pitt, in opening his sermon. I believe everyone should have a joyous Christmas and it is possible to have a more joyous Christmas than ever before if we prepare for it. We won't have it unless we prepare for it. There is exceedingly little that just happens in any realm. I am certain we have been interested in the returns from the banks regarding the Christmas clubs. Checks to the amount of $200,000 or more have been received by members of the clubs in Norwich and a similar amount in New London. That is splendid. Somebody has been doing some thinking. Somebody has had some foresight. They have been preparing for a good Christmas.

In quoting Van Dyke the pastor said; "Some people are discouraged. They expect some great experience on Christmas day, but fail to find it, because they do nothing for their hearts to prepare for it." Nowadays people are so busy with other matters that there is no room for the spirit of Christmas and the spirit of God, said the pastor. He suggested the following ways to prepare our mind and heart for Christmas: That we get better acquainted with the story of Christmas; that we become familiar with the thought of Christmas with its changes and that Christmas is empty unless we see the source and heart of Christmas.

After mentioning the three things that Christmas meant to him including "the Christmas hope of a Christlike world" the pastor went on to enlarge on this by saying that he was thinking of the day when it would be Christmas always, Christmas everywhere and Christmas at its best; when that very best Christmas spirit would move us the whole year round and not only at Christmas time.

I want to say to the poorest woman in the audience that I am thinking of her and that she can be helpful in the club I have in mind, a club with people working together and experimenting with the thought of Christmas in making it real, with each and everyone coming forward with suggestions for service to fellowmen. There isn't one of you who can not be used if you are willing.

The pastor spoke of some service that he had rendered to a local person and went on to say, that is the spirit of the master. That is what you want. There is a joyous Christmas for you and through you for others. It is not likely to come if you don't prepare for it. The ways to prepare for it is through the mind, heart and will. Let it be moved with tender love and sympathy for others, he said in conclusion.

BEQUESTS TO RELATIVES IN GEO. W. WELLER'S WILL

A hearing will be held in the local probate court today (Monday), on the admission to probate of the will of George W. Weller, well known Taftville business man, which has been filed for probate by a son, George W. Weller, Jr. The will was drawn Oct. 23, 1928, and was witnessed by Eileen Driscoll, Grace E. Purvis and Lillian B. Hawes. The bequests in the will are as follows:

To a son, George W. Weller, Jr., is left $2,000 in cash and five shares of Ponemah Mills stock preferred as well as 50 shares of Wrigley Pharmaceutical Co. preferred stock and two shares of L. A. W. Acceptance Corporation, preferred stock. The son is also left the stock in trade, fixtures and good will of the candy, tobacco, stationery, newspaper, soda water, ice cream and novelty and supply business located in the Ponemah building in Taftville, together with all rights, title and interest in and to the lease of the store in which the business is carried on. An undivided one-half interest in and to the building lot, located at Groton Long Point, which was owned jointly by the deceased and his son, also goes to George W. Weller, Jr.

To a daughter-in-law, Annie Krauss Weller, a granddaughter, Doris A. Weller and a grandson, George W. Weller, 3d, is left the sum of $300 in cash to each.

To a daughter, Florence W. Prentice, is left the following: $2,000 in cash; five shares Ponemah Mills preferred stock; 50 shares Wrigley Pharmaceutical Co., preferred stock; three shares of B. O. and G. C. Wilson Co. preferred stock and three shares common stock; four and one-tenth shares L. A. W. Acceptance Corp. common stock.

To a son-in-law, Leonard C. Prentice, is bequeathed the sum of $500 in cash.

To a granddaughter, Shirley Prentice is given the sum of $300 in cash, and a like sum is given to a grandson, Leonard C. Prentice, Jr., and to two grandaughters, Lorraine E. Prentice and Betty Anne Prentice.

To another daughter, Elizabeth W. Douglas is left the following: $2,000 in cash; five shares Ponemah Mills preferred stock; five shares Wrigley Pharmaceutical Co. preferred stock; three shares common and three shares preferred stock of B. O. and G. C. Wilson Co.; five shares Capitol Theatre Corp. stock of Willimantic and two shares L. A. W. Acceptance Corp. preferred stock.

To a son-in-law, William H. Douglas is bequeathed the sum of $300.

A granddaughter, Elaine Douglas is also left the sum of $300 in cash.

To his three children, George W. Weller, Jr., Florence W. Prentice and Elizabeth W. Douglas is bequeathed the rest and residue of the estate, real, personal or mixed, of whatever it may consist or wherever it may be situated "in equal shares absolutely."

George W. Weller, Jr., is named executor of the will.

Only four of 12 productions sponsored by the St. Louis Municipal Opera association showed a profit this year

THREW ROCK THROUGH STORE DOOR IN MARKET ST. BURGLARY ATTEMPT

Evidently frightened away after a bold attempt to rob the wholesale paper store of the Irving M. Bronerwine Corp., 42 Market street, a thief failed to gain entrance to the store after throwing a large rock through the plate glass in the store door late Sunday afternoon. Officer Henry Fenton, who went on duty at 6 o'clock Sunday evening, reported to police headquarters about 6:15 o'clock that he had found a large hole in the glass in the door.

Mr. Bronerwine was located by telephone at Moosup and informed of the attempted break. He told the police that he was in the store at two o'clock Sunday afternoon and that everything was all right at that time. Officer Joseph Gendron, on duty on the Market street beat Sunday, stated Sunday evening that the glass in the door was intact at 5 o'clock Sunday afternoon. Officer Fenton went on duty at 6 o'clock and discovered the smashed glass 15 minutes later. Mr. Bronerwine, who, upon being informed of the attempted break, immediately came to Norwich and inspected the store, stated that nothing was missing. The rock was found inside the store.

It is believed that the person who threw the rock through the store door glass is responsible for the recent breaks in two local A. & P. stores. Four times within the past few weeks two local A. & P. stores have been broken into and small change, hidden by the store managers, stolen. In one instance a rock was thrown through the glass in the door of the A. & P. store on East Main street during the early morning hours and about $15 in silver stolen. About a week ago someone forced an entrance, through a rear barred window, into the A. & P. store on West Main street, and stole about $15 in silver, which had been hidden in the store by the manager.

Christmas shopping can be peaceful!

SHOP in peace . . here! You will find that quiet, attentive service so essential to the selection of *particular* Christmas gifts . . silver . . glassware . . jewelry.

Do come in . . today . . and see our fine assortment of Hamilton watches. Exquisite wrist models . . handsome strap or pocket models . . they're here for your unhurried inspection. What finer gift to give than a Hamilton . . the precious gift of accuracy. Prices from $50 to $685.

The Hamilton Wheatland model with the new secometer dial, $55.

FERGUSON'S

Franklin Sq., Norwich, Conn.
RED ARROW MONEY GIVEN WITH ALL PURCHASES
A Small Deposit Will Hold Any Article Until You May Wish It.

CONDUCTOR HOMER MARVIN DIES AT NEW LONDON FROM HIS INJURIES

(Special to The Bulletin.)

NEW LONDON, Dec. 8—Homer Marvin, about 56, of 129 Montauk avenue, employed as conductor in the freight service of the New Haven railroad, died at Lawrence-Memorial hospital this morning as a result of injuries sustained Friday afternoon when he was struck by a light locomotive at Mystic. He is survived by his wife. He was a member of the Order of Railroad Conductors and New London lodge of Elks. Mr. Marvin was conductor of a work train and late Friday afternoon while the train was being backed to a siding at Mystic for the night, Marvin who was walking along the tracks, was struck by the light engine, which was running from Providence to Midway. Marvin was thrown outside the main side tracks, but his left arm was run over and crushed near the elbow. He also sustained a lacerated scalp. The engine crew was not aware that Marvin had been struck and he was found lying beside the tracks by members of the work crew. Marvin was taken to the Mystic station and given emergency treatment, then being brought to New London and taken to the hospital where the crushed arm was amputated above the elbow.

Ledyard Offenders Arrested

Clyde Crouch and Florence Drake, both of Ledyard, were arrested at 6 o'clock Saturday morning in a cottage where they had been residing for a long time as man and wife. The charge against the couple is lascivious cohabitation. Crouch and the Drake woman, who were arrested by State Police Officer Frederick Johnson, will be given a hearing before a justice at Ledyard.

Vincent Nurmo, of Brooklyn, N. Y., was arrested Saturday by State Police Officer James Dygert charged with violation of the state motor vehicle law in failing to equip his automobile with a reflector. He will be in Waterford town court Monday.

John Cotter, 114 Shaw street, was arrested in Waterford Friday by State Police Officer James Dygert charged with violation of the state motor vehicle law in failing to cause the capacity weight in numbers on the side of his truck. He will explain in Waterford town court Monday.

The continued case of George Wright, 54, a nurse, residing at 316 State street, charged with violation of the state statute prohibiting the practice of chiropody without a license, was again continued in the police court Saturday. Deputy Judge John McGarry ordered the case continued for two weeks.

Ernest Coe, of Huntington street, employed as a truck driver, was charged with fraud in selling clothing that did not belong to him. Coe recently purchased a suit of clothes and before he made final payment he sold the apparel to a friend. The store proprietor who sold the clothes to Coe made complaint to the police and Coe was arrested. The case was continued to Monday.

One case of intoxication was tried. The man, who was arrested on North Bank street Friday night, was given suspension of judgment.

Struck Machine—Wanted to Fight

George D. King, U. S. Coast Guard, will be in the police court Monday charged with evasion of responsibility, upon complaint of Russell Beckwith, Meridian street, garage proprietor. The car King was driving on Main street Friday night hit Beckwith's auto and damaged it. King instead of investigating the extent of the damage occasioned speeds daway, after he had endeavored to engage in physical combat with Beckwith.

Parked on Crosswalk

Mrs. Elizabeth P. Hartwig, 44 Sherman street, was arrested Saturday by Traffic Officer Albert Iverson charged with violation of the city's traffic regulations in parking her automobile on a crosswalk. Mrs. Hartwig was ordered to present herself in the police court Monday.

Car Struck Tree

Miss Vera Ferro, 10 Chelsea street, was injured and Antonio Menghi, 87 Smith street and Miss Eva Benvenuti, Goshen street, escaped injury Friday night when the automobile in which they were riding crashed against a tree and overturned in Waterford. Miss Ferro sustained lacerations of the leg, the injury being treated at the office of a New London physician. Menghi was arrested by State Police Officer James Dygert charged with reckless driving and will be in Waterford town court Monday. The automobile was proceeding toward New London on the Hartford turnpike. On Ferguson's hill, the car skidded because of its speed and continued 150 feet without Menghi getting it under control, the car, a Hupmobile crashing against a large tree and then falling on its side.

Burial in Uncasville

Funeral services for Mrs. Elizabeth R. Stoddard, widow of Ichabod Stoddard, were held Saturday afternoon at 2 o'clock at the residence of her daughter, Mrs. Charles Appley, Long Hill road, Groton. Burial was in Comstock cemetery, Montville.

Blames Westerly Driver

Mrs. William Glynn, 678 Bank street, reported to the police Saturday evening that her son, Francis A. Glynn, 10, had been struck by an automobile and that the driver was guilty of evasion of responsibility. Mrs. Glynn said that the boy was struck on Bank street and the driver when the boy informed the former that he had sustained injury, drove away. A witness stated that the auto carried Connecticut registration, N-6354, which markers were issued to Charles L. Westcott, 5 Hillside avenue, Westerly.

Joseph Foster, 118 Bayonet street, reported to the police Saturday night that while his auto was parked on Washington street, near Brewer, it was struck by another auto and damaged.

David A. McDonald and Robert J. Gilden, strangers, were arrested Saturday night by Special Agent James Daly charged with train riding. They will be in the police court Monday.

Mary R. Leonard, River road, Mystic; John Johnson, Essex street, Deep River; Frank Reese, submarine base; Antone Chabot, 50 Chicago avenue, Groton; Philip F. Miller, Waterford; John L. Buzby, Ocean City, N. J., were arrested Saturday night charged with various violations of the city's parking laws.

Ernest Dickinson, Riverview avenue, a druggist's clerk, is a patient at Lawrence-Memorial hospital, suffering of shock. His condition is critical.

NORWICH WOMAN ABLE TO LEAVE THE HOSPITAL

Mrs. Julia Rananonak, 215 West Main street, Norwich, who sustained a fractured skull at Quaker Hill two weeks ago, when the automobile in which she was riding crashed against a telephone pole, was discharged at Lawrence-Memorial hospital Saturday. Mrs. Rananonak's son, James, 6, who also sustained a fractured skull, was discharged a few days ago. Other patients discharged Saturday were Arlene Rosen, 95 Thames street; Mrs. Seymour Closs, 65 Federal street; Mrs. Henry Sistare and infant daughter, 4 Starr street; George Edgcomb, 89 Willetts avenue; Arthur Lamb, Mystic; Virginia Falcone, 44 Prest street.

Mrs. Edwin Swanson and infant daughter, 267 Broad street, and Miss Catherine Herrick, Niantic, patients at Home Memorial hospital, were discharged Saturday.

Rev. Edwin S. Holloway, of Eastern Point, Groton, has been appointed acting pastor of the First Baptist church and occupied the pulpit at both services today.

Struck by Automobile

Miss Mary Phillips, 113 Cedar Grove avenue, was struck by an automobile Friday night at the corner of Broad street and Connecticut avenue. She sustained bruises and contusions, which were treated at the Lena hospital. The automobile, which was owned by Leroy Buffington, 59 Connecticut avenue, was driven by Wells Geer, 37 Franklin street.

LEBANON EMPLOYE TAKEN ILL AT THEATRE

Fernando Santuri, of Palmer, Mass., employed by the Central Vermont railroad at Lebanon, is a patient at Lawrence-Memorial hospital, having been taken there Saturday night when he became ill while attending a motion picture performance. His condition is not considered serious. Santuri went to the Crown theatre and while seated there was taken ill. The police were notified and Patrolmen Albert Iverson and Arthur Feeley had Santuri to be removed to the hospital.

COAST GUARD FIREMAN P. M. CASSIDY TAKES IODINE

(Special to The Bulletin.)

NEW LONDON, Dec. 8—P. M. Cassidy, 22, United States Coast Guard, a fireman, third class on the destroyer Shaw, attempted suicide this afternoon by swallowing a quantity of iodine. He is now a patient at Lawrence-Memorial hospital, where it is believed that he will recover. Cassidy, it is understood, attempted self-destruction because of ill-health. It is also understood, that Cassidy will be transferred to the Mitchell ward within a day or two. He was on State street about 6 o'clock and approaching Patrolman William Riordan, requested to be directed to a drug store. His request was granted. After Cassidy purchased the poison he walked to Golden street where he swallowed the greater part of the contents of the vial. A pedestrian who found Cassidy lying on the sidewalk with the vial beside him hurried to State street and informed Officer Riordan that a sailor had attempted suicide. Going to Golden street Riordan saw that the man was the bluejacket that had been directed to a pharmacy a few minutes before.

Elmer Allen, of Shaw street, a mason by occupation, was arrested this afternoon by Sergeant John Courtney and Patrolman John Sullivan. He was arrested near his home.

OBITUARY

Mrs. Mitchel Pawlicki

Mrs. Mary Pawlicki, wife of Mitchel Pawlicki, of 38 Spring street, died Saturday at the private hospital where she had been a patient but a week, although she had been ill about three months. Besides her husband, Mrs. Pawlicki is survived by a son, Joseph Pawlicki, a daughter, Miss Alice Pawlicki, both of New London, and a brother, Theodore Zywotko, of Brooklyn, N. Y.

Charles T. Drew

Charles T. Drew, 74, died Saturday at his residence, 114 Willetts avenue, death being caused by a weakened condition of the heart following an attack of pneumonia, which malady Mr. Drew contracted ten days ago. Mr. Drew is survived by his wife; four daughters, Mrs. Robert W. Holmes and Mrs. Albert J. Scinta of this city, Mrs. John O'Brien, Groton, and Mrs. Wallace R. Porter of Boston. Two sisters, Miss Alice Drew of Waterford and Mrs. Harriet Bicknell, Plainfield, N. J., also survive. Mr. Drew was a blacksmith by occupation and was born in England March 16, 1855. He came to this country when a youth and had resided in New London 55 years. He was a member of Ancient Order of United Workmen and St. James' Episcopal church.

Mrs. John Snell

Mrs. Mary J. Snell, widow of John Snell, formerly of New London, died last Wednesday at her home, Springfield, Mass.

Mrs. John Piotrowski

Mrs. Mary Piotrowski, 57, wife of John Piotrowski, died Friday night at her residence in Oakdale, death being caused by heart disease, with which she had been a sufferer for nearly three months. Besides her husband, Mrs. Piotrowski is survived by four daughters, Dorothy, Martha, Mary and Stefana Piotrowski, and by six sons, John, Stanley, Thomas, Leon, Walter and Edmund Piatrowski.

Yolanda Orizetti

Miss Yolanda Orizetti, 14, daughter of Mr. and Mrs. Carlo Orizetti, died Friday night at the residence of her parents in Uncasville, after illness for nine months with heart disease. Besides her parents, she is survived by three sisters, Jennie, Ida and Julia Orizetti.

George H. Miller has granted the city a renewal of lease of a part of the building, 367 Bank street, which is used as a school clinic. The lease is for a year, dating from Jan. 10, 1930, and the rent will be $2,700.

Walter Marowski, Montville, was arrested in that town Friday, charged with breach of the peace. When tried in the justice court later in the day a fine of $5 and costs was imposed. Marowski was arrested by State Police Officer Charles Hill.

GOSHEN

Not many people are acquainted with the fact that the township of Lebanon formerly belonged to Windham county. A Goshen resident, while looking over some old papers, recently learned this fact. The date was in 1804, 125 years ago. The handwriting, though somewhat different from that of the present day, was well preserved.

Kenneth Lake, of Brooklyn, N. Y., while visiting in Greeneville, called on local friends.

Mrs. Edward Barrows is ill.

The Sunday school is preparing for a Christmas concert and tree Christmas eve.

Gustave T. Bochman, of Hartford, secretary of the Connecticut State Temperance union, conducted the morning and evening church services here Sunday.

With the eight inches of snow that came Monday and the low temperature, it was a week of the real old-fashioned New England winter weather. The snow made fine sledding and was well tried out around the farms.

An old gray fox that has been hanging around Maple Hill had a hot chase Tuesday when two wide-awake hounds struck its trail.

The Ladies' Aid society met with Miss Clara Gillett Thursday.

Wild geese are later than usual, going south this year. Two large flocks were heard passing over in the darkness Friday evening, Dec. 6. The aerial travelers broke the present rules of navigation as no lights were displayed. However, their presence was made known by the continuous honking of their horns. They were traveling by instinct, instead of by chart or compass.

A number from here attended the Ladies' Aid society sale and supper held at the Center church, Lebanon, Friday evening, Dec. 6. The social hour was greatly enjoyed, also the appetizing supper. The 50 pounds of home-made candy sold was pronounced extra fine.

CANTERBURY GREEN

Mr. and Mrs. Merritt Hawes and Miss Elise Hawes motored to Southbridge, Tuesday evening where they were guests of the Isaak Walton league.

The Kansas state board of health estimates that more than 75 per cent of all Kansas children between five and 14 have physical defects of some nature.

PATRICK J. HURLEY
New Secretary Of War

RADIO PROGRAMS

Monday, Dec. 9

303—Springfield, WBZ—990

12:03 p. m.—Tercentenary orchestra.
1:00 p. m.—Farm and Home hour.
3:00 p. m.—Hits from the Show.
3:20 p. m.—Republican-Daily News bulletins.
3:30 p. m.—Forum Cooking school; Light Opera hour.
5:00 p. m.—Closing stock markets.
5:45 p. m.—"Good Poultry Feeding Practices."
6:15 p. m.—R. W. McNeel.
6:30 p. m.—Will Prevost and Fred Wade.
7:00 p. m.—Amos 'n' Andy; Penta Argentine quartet; Brunswick Brevities.
8:00 p. m.—Roxy's Gang; Ipana Troubadours.
9:00 p. m.—Edison program; Chesbrough "Real Folks."
10:00 p. m.—"Cabin Nights"; Empire Builders—"The Fast Mail"
11:01 p. m.— Champion Weatherman; Republican-Daily News bulletins.

283—Hartford, WTIC—1060

7:06 p. m.—The Continentals.
7:30 p. m.—"The Mystery of Pleasant Valley."
8:00 p. m.—"The Voice of Firestone"—Franklyn Baur, tenor; Vaughn de Leath, contralto; Gypsies—String sextet; Oliver Smith, tenor.
9:30 p. m.—General Motors— Detroit Symphony orchestra; directed by Ossip Gabrilowitsch.
10:30 p. m.—Salon singers—All-Schumann program.
11:01 p. m.—Walter Seifert's Organ recital.
11:30 p. m.—New Yorker orchestra.

243—Boston, WNAC—1230

6:25 p. m.—Scott Dinner orchestra; Santa Claus.
7:30 p. m.—Musical Sweets.
8:00 p. m.—Henry-George program; Ceco Couriers.
9:00 p. m.—Physical Culture hour; Bourjos, "An Evening in Paris."
10:00 p. m.—Panatella Country club; Voice of Columbia.
11:30 p. m.—Jacques Renard orchestra.
12:10 p. m.—Midnight Reveries.

508—Boston, WEEI—590

4:10 p. m.—Stock exchange quotations.
5:45 p. m.—WEEI dinner music; Santa Claus; Coke dinner music.
6:30 p. m.—Gilbert sports.
7:00 p. m.—Big Brother club; Investment hour.
8:00 p. m.—The Voice of Firestone; Gypsies.
9:30 p. m.—General Motors.
10:30 p. m.—Don'ts for Drivers; night court.

379—Schenectady, WGY—790

5:30 p. m.—News items, Produce Market report, Farm forum and dinner music.
6:30 p. m.—Gilbert program.
7:00 p. m.—Dinner music.
7:30 p. m.—Visits with Poets of Farm and Home; Steefel Brothers program.
8:00 p. m.—Voice of Firestone; Gypsies.
9:30 p. m.—General Motors.
10:30 p. m.—Salon Singers.

454—New York, WEAF—660

12:03 p. m.—Twelve O'Clock trio.
1:00 p. m.—Palais d'Or orchestra.
2:15 p. m.—"Some Causes and Dangers of Overweight; Melody Three, string music.
3:15 p. m.—"The Regional Plan and Opportunity, Edward McKernon; American Foundation for the Blind.
4:30 p. m.—Pacific Vagabonds, from San Francisco studios.
5:30 p. m.—The Lady Next Door — Children's program.
6:00 p. m.—Black and Gold Room orchestra; Gilbert Sports Revue, Grantland Rice, guest speaker.
7:00 p. m.—The Eternal Question, humor and drama in romance; The World Today — "Changing China"; Piano Twins—Lester Place and Robert Pascocello; Back of the News in Washington.
8:00 p. m.—Voice of Firestone — Vaughn de Leath, contralto; Franklyn Baur, tenor; A. and P. Gypsies—Oliver Smith, tenor, string sextet.
9:30 p. m.—General Motors —Ossip Gabrilowitsch conductor and soloist; Detroit Symphony orchestra.
10:30 p. m.—Salon Singers and string ensemble.
11:00 p. m.—New Yorker orchestra.
12:00 p. m.—Orchestra from Edgewater Beach hotel.

394—New York, WJZ—760

12:00 noon—The Luncheon Five.
1:00 p. m.—National Farm and Home hour.
4:00 p. m.—United States Marine band.
5:00 p. m.—"The Happy Prince"; Melody Musketeers.
5:35 p. m.—Stock market reports.
6:00 p. m.—Whyte's orchestra.
7:00 p. m.—Amos 'n' Andy, blackface comedians; Moment musicale, Caroline Andrews, soprano; string ensemble.
7:30 p. m.—Roxy and His Gang
8:30 p. m.—Ipana Troubadours, Arthur Schutt, pianist; male trio.
9:00 p. m.—Edison program.
9:30 p. m.—Chesebrough Real Folks.
10:00 p. m.—Ken-Rad Cabin Nights, Cotton pickers' quartet.
10:30 p. m.—Empire Builders, "The Fast Mail," Harvey Hays as the "Old Pioneer"; "Bob" McGimsey, whistler.
11:00 p. m.—Slumber music, string ensemble.

526—New York, WNYC—570

5:45 p. m.—"Principles of Singing," by Irma Swift.
6:05 p. m.—"Heart Disease in Adult Life"; Fred Muller, yodler.
6:30 p. m.—German lessons, by V. H. Berlitz.
7:00 p. m.—"Goodwill Santa Claus," by Miss Frances C. Ford.
7:35 p. m.—WNYC Air college— "An Outline of History."
8:15 p. m.—Hans Merx, liedersinger.

272—New York, WLWL—1100

6:00 p. m.—Orchestra; Helen Dlouhy, soprano; Rudolph Forst, violinist; Rose Wagner, contralto; "Question Box," Rev. Thomas Ryder.
7:05 p. m.—Lionel Cenlos, basso; "The Divine Original," Rev. Joseph Fleming; orchestra.

526—New York, WMCA—570

8:30 p. m.—Goodman's Jewish Hour.
9:00 p. m.—Union Label Council Program.
9:20 p. m.—Madison Square Garden Boxing Bouts.
11:05 p. m.—Everglades Orchestra.
12:35 p. m.—Village Grove Nut club.

348—New York, WABC—860

6:00 p. m.—Yoeng's orchestra; Currents Events—H. V. Kaltenborn.
7:00 p. m.— Commodore ensemble; "Mountainville"—True Life sketches
8:00 p. m.—Henry and George; Ceco Couriers—Popular musical program.
9:00 p. m.—Physical Culture hour; "An Evening in Paris."
10:00 p. m.—Burns Country club; Voice of Columbia.
11:30 p. m.—Paul Specht's orchestra.
12:01 p. m.—Lyman's orchestra; Midnight Melodies.

422—Newark, WOR—710

6:10 p. m.—Santa's workshop (talk and music); sport talk; Norman Johnston, baritone; John W. Green, pianist; This Week In Aviation.
7:01 p. m.—Rutgers university Glee Club; Montclair concert ensemble.
8:00 p. m.—The Empire (musical program).
9:00 p. m.—(WLW Cincinnati orchestra and soloists patriotic tunes).
10:00 p. m.—Dorian string quartet. Three Movements from the String Quartets of Beethoven; College fun and music.
11:05 p. m.—Midtown Hofbrau orchestra; string trio and girls' vocal trio.

230—Newark, WAAM—1250

10:00 p. m.—Frank D. Ford—Talk.
10:31 p. m.—Pilgram Male quartet.
11:00 p. m.—Russian Palace Revue.
12:00 p. m.—Great Notch Inn orchestra.

312—Atlantic City, WPG—1100

8:00 p. m.—Shelburne dinner music; The music album; The Two Musical Jays, James Way and Jack Perry, harmony singers.
9:15 p. m.—Traymore concert orchestra.
10:00 p. m.—Chick Leonard and His Rulers of Rhythm; Emma Rausch, pianologue; The Toy Theatre players.
11:00 p. m.—Silver Slipper Supper club.

PALACE | DIRECTION WARNER BROS. | NOW PLAYING

AND WHAT A SHOW!

THE MOST INTENSELY DRAMATIC PICTURE EVER SCREENED! 100% TALKIE! !

WARNER BROS. present

CONRAD NAGEL IN The SACRED FLAME

A Thrilling Mystery

WITH PAULINE FREDERICK

William Courtenay
Lila Lee — Walter Byron

3 Vitaphone Acts
GUS EDWARDS' REVUE IN TECHNICOLOR
MILLER & LYLE
MAL HALLET & BAND

OUR GANG COMEDY
SPORTLIGHT REVIEW
METROTONE NEWS

Concert and Dance
PLAINFIELD COMMUNITY HOUSE
Tuesday Evening, Dec. 10th
McENELLEY'S VICTOR RECORDING ORCHESTRA
The Field Marshal of Fun in the "Big Bertha" of Rhythm, Comedians and Entertainers
CONCERT—8:30 to 9.
DANCING—9 to 1:00

BROADWAY
Where Talkies Sound the Best
Today and Tomorrow

— THE —
BREED
Today, Tuesday, Wednesday
HEAR! SEE!
The Screen's Princess of Pep!
FLAMING
ALICE WHITE
— IN —
"HOT STUFF"

Collegiate! Collegiate!
Yes She is Collegiate!
She does all those daring things you've heard and read about!
All-Talking Comedy With
Clark & McCullough
Tonight—SILVER NIGHT!

Malek's Hotel
JEWETT CITY
Attractive Accommodations
Reasonable Prices
Good Food Prompt Service

Are YOU Getting YOUR MONEY'S WORTH In Entertainment?

The American people pay more generously for entertainment than any nation on earth. Their generosity has enriched the motion picture industry.

* * *

Spoken dialog has come to replace the subtitle of the silent picture. Tagging along with the talkie comes Mechanical Music—an economy.

* * *

Real Music is being ordered out of many theatres in favor of this new comer, who never dared a theatrical appearance until he gained the protection of the Talking Picture's novelty and the magic word "Synchronized." Now synchronization with a picture does not give Mechanical Music the quality of Real Music.

* * *

Banishment of Living Music represents a loss for the theatre patron. Is this loss balanced by the substitution of Mechanical Music?

A very great many theatre-goers will answer:

"NO!"

Then why should the aforementioned American people, who pay so generously for entertainment, be required to take less for their money than they were wont to get?

THE AMERICAN FEDERATION OF MUSICIANS
(Comprising 140,000 professional musicians in the United States and Canada)
JOSEPH N. WEBER, President, 1440 Broadway, New York, N. Y.

Steinite
SUPER SCREEN-GRID RADIO

NOW-
A NEW STANDARD OF RADIO VALUE

Years of achievement in which Steinite has consistently offered "America's Greatest Value" have set the stage for Steinite's newest and greatest contribution to the radio buyers of America—

—a SUPER screen-grid radio, with an electro-dynamic speaker, in a beautiful console at $118!

A glance at the features listed in this advertisement will show every new and wanted improvement in modern radio.

No wonder that this new price is a rallying point for radio buyers throughout the country!

The crowning achievement of Steinite's long record is its new set at its amazing price. Before you consider any other radio, you should see—and hear—and compare with Steinite.

$118
LESS TUBES

You Can Get No More Than This at Any Price!

1. THREE (3) SCREEN-GRID TUBES—a total of 7 tubes.
2. Four condensers.
3. Linear power detection with automatic grid bias.
4. Push-pull audio power stage, using the newest "245" tubes.
5. Real humless reception.
6. "Battleship" chassis construction; completely shielded.
7. ELECTRO-Dynamic speaker.
8. Glorious tone.
9. Magnificent consoles.

Licensed under the patents and patent applications of Radio Corp. of America and associated companies and the Radio Frequency Laboratories

W. H. Nelson
252 FRANKLIN STREET PHONE 1149

NEW IT'S A BEAUTY AND A SILENT GLOW PRODUCT
Blue and White Enamel with Polished Top-Nickel Trim

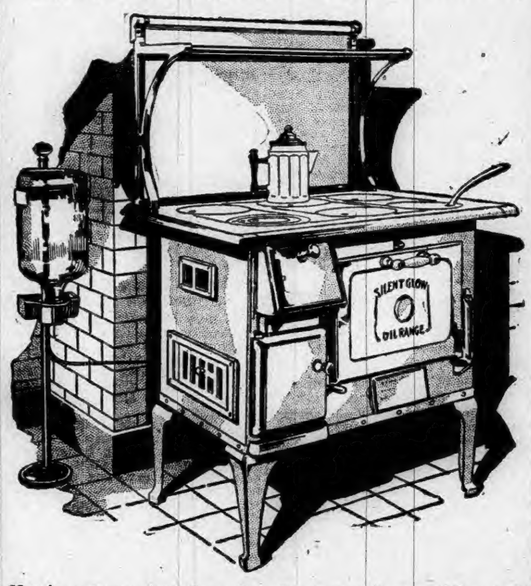

Here's a range that does all the work—without your lifting a hand. It bakes, roasts, broils or fries—at the turn of a single knob—it runs itself for less than 1c an hour.

Seven years' successful experience—plus the famous Silent Glow dependability—are built into every Silent Glow Oil Range—the latest, most efficient oil burning range on the market.

ORDER NOW FOR CHRISTMAS DELIVERY!

See On Display at
NORWICH, 188 Franklin Street. Harold Desmond, Local Representative. Tel. 2571W.
PLAINFIELD, Fletcher Hardware Co. Tel. 124-2.
JEWETT CITY, Edw. Rousseau, 66 Mathewson St. Tel. 66.

Exactly Suits Elderly People

Foley's Honey and Tar stops teasing, harassing coughs, throat irritations, that tire out and prevent sleep. Puts a soothing coating on an irritated throat, raises phlegm easily. Sedative without opiates, mildly laxative. Ideal for elderly persons. Ask for it.

FOLEY'S HONEY AND TAR COMPOUND
LEE & OSGOOD CO.

LISTEN IN on the Professionals
every Monday night
Station WTIC
at 7:30

The Silent Glow Oil Burner Corporation presents these uproariously funny detectives over Station WTIC every Monday night between 7:30 and 8:00. The Silent Glow Oil Burner Corporation is the manufacturer of the popular Silent Glow Oil Range and Silent Glow Kitchen Range Burner, as well as a complete line of oil burners for every home heating need.

Remember — — — — —
—7.30 to 8 o'clock
Station WTIC
Wave length, 384.4 Meters

SILENT GLOW OIL BURNER CORP., 1,000 Park Street, Hartford, Conn.
EDWARD ROUSSEAU, 40 Mathewson Street, Jewett City, Conn.
J. RAYMOND DUNHAM, 9 Cliff Street, Stonington, Conn.

WESTERLY

YEAR OF ACTIVITY SPENT IN THE LOCAL HOSPITAL

During the week, the board of incorporators and the trustees of the Westerly hospital held their annual meeting at the Sarah Alexander Champion Nurses' home. There was an increase of revenue for the hospital for 1929 of $7,240.98, making the total revenue for 1929 $45,352.85, as against $38,112.80 for the year 1928. The net deficit for the year, after all gifts had been counted, showed a slight increase. The deficit for the year 1929 amounted to $1,379.61 as compared with $1,268.35 in 1928. There was a daily average of more than 27 patients at the hospital compared with 23 in 1928, and the total number of patients admitted increased from 727 in 1928 to 747 in 1929. There was a decrease in the average per patient cost for the past year of $6.55, as compared with $7.21 for 1929.

The treasurer's report of the Hospital Aid showed the society to have funds on hand amounting to $8,378.88, to go toward the endowed bed. The Hospital Aid will need $10,000 to complete this fund. Edgar P. Maxson a member of the board of trustees and its secretary since the early days of the hospital, resigned. Mr. Maxson was one of the five original incorporators of the hospital in 1921 and was elected secretary of the board on the death of Harry E. Agard, its first secretary. Two vacancies were filled on the board of trustees due to the resignation of Mr. Maxson and the death of Thomas McKenzie; George B. Utter and Samuel Nardone were elected. The nine trustees elected at the meeting of the corporation are: John O. Mills, Thomas Lenihan, Arthur M. Cottrell, Edward E. Bradley, Alberti R. Stillman, Harold O. Moore, Harvey C. Perry, George B. Utter and Samuel Nardone.

The case of Salvatore Frank, former Pawcatuck resident, who was arrested in New London the past week on complaint of assaulting a police officer, will come before Judge William A. Wilcox in town court Tuesday. Nearly a year ago he was reported to have swung a bottle upon the head of Officer Adin R. Sheldon of Pawcatuck as the officer followed him to his home and demanded that he come out of a room behind a locked door and submit to arrest. Frank has been reported as employed near the Connecticut state police barracks in Groton for some time following his disappearance from Pawcatuck, where former Officer C. Wilson Brown held a warrant for his arrest.

A number of Westerly hunters who went to Hazelville in the town of Preston last week to hear the case in which Lafayette Maine of Swanton Hill had interested himself in behalf of a relative, which case was transferred to North Stonington for trial, will attend the session of court to be held in North Stonington today (Monday).

The adjourned Westerly session of the November term of Washington county superior court, Associate Justice Charles A. Walsh of Providence on the bench, will convene in Westerly this (Monday) morning at 10:45. A new panel of petit jurors has been summoned. Consideration will be given the Westerly trial calendar prepared by Clerk W. Herbert Caswell of Narragansett.

Real Estate Transfer

Dec. 6. Mabel Stimpson Hayes and Edward S. Stimpson, of Newton, Mass., to Richard J. Greenway and Alexia S. Greenway of Westerly undivided one-third interest in two parcels of land, the first together with buildings and improvements, bounded to grantor Sept. 15, 1919, by Mary W. and J. Edward Coleman and the second tract adjoining the first at the northeast corner of same, running easterly along land of Raymond H. Hixon and properties now or formerly of Orville Stillman and of Adolf P. Olson and wife.

Dec. 6. Guardian's deed. H. F. Stimpson, Jr., to Richard J. Greenway et al, an undivided one-third interest in above described property, by Guardian Edward S. Stimpson of Newton, Mass.

Stephen J. G. Cullen of Connecticut college, New London, while driving in Westerly on Saturday morning to take up his duties with the P. H. Ryan company had his automobile overturn on the top of Fort Hill. The icy highway pavement was icy and he also skidded off the road, to overturn and badly damaging the machine. Mr. Cullen, who was alone, escaped injury. He returned to his home in New London Saturday night by train.

Christmas Lights Dec. 11th

Employees of the South County Public Service Co. completed Saturday the stringing of festoons of colored incandescent lamps along both sides of High and Canal streets, to the national bridge of the New Haven road up High street to beyond the road entrance to Wilcox park, Broad street from the Westerly high school further across the Pawcatuck river along to the overhead railroad bridge and along Main nearly to Union street. Those thousands of colored lights will be turned on for Christmas evening, Dec. 11th.

NIANTIC, CONN. MAN MADE PRESIDENT OF C. E. SOCIETIES

Lloyd Barnes of Niantic, Conn., formerly of Westerly, was elected president of the New England Seventh Day Baptist Christian Endeavor society at the Rockville church on Saturday afternoon and evening. There was a good attendance from the societies in Waterford, Ashaway, Westerly, Rockville, Hopkinton and Ashaway. The other officers chosen were: Miss Marion Crandall, Rockville, vice president; Stanton Langworthy, Westerly, secretary; Hiram Davis, Westerly, treasurer. The addresses were delivered by Rev. Clayton Hurley, pastor of Pawcatuck Seventh Day Baptist church. The rally was preceded by refreshments served in the parish house. During the evening session a pageant "Light Bearers," written by Mrs. Alexander Austin of Westerly, was presented by the members of the Senior and Junior C. E. societies of Westerly church.

Bradford Plant May Close

There were rumors in Westerly Saturday that the plant of the Bradford dyeing association at Bradford where the 225 employes have been on strike for a week, was to shut down. The management and strikers are no nearer effecting a settlement now than when the trouble began.

The labor leaders are in session with their committee, they claim, from 9 a. m. to 10 p. m. daily, awaiting an opportunity to confer with the management of the mill. The management, on the other hand, has expressed willingness to confer with the men but will not recognize them as an organization of union men.

It was reported Friday that occupants of the mill houses had been advised they would be required to vacate the mill property unless they returned to work. There are about 25 of these houses on Bowling lane and they accommodate twice that many families, as each is a double house.

The Central Labor union of Westerly has gone on record as favoring the strike, and endorsement, the leaders claim, has been received from the American Federation of Labor and many other labor organizations.

Another mass meeting will be held this (Monday) afternoon in Burdick hall when an address will be delivered by Francis J. Gorman, vice president of the United Textile Workers of America.

OBITUARY

Robert Crowther

Robert Crowther, 68, of Lower Pawcatuck, died at Westerly hospital Sunday. Besides his wife, Alice Ann Ratcliffe, he is survived by a daughter, Mrs. Ira F. Meeker, of Lower Pawcatuck, and a grand-daughter. Mr. Crowther lived here for 35 years, during which time he was employed as a spinner at the American Thread Co. He has been a member of the Pawcatuck lodge, No. 90, A. F. and A. M., of Pawcatuck, for twenty-one years.

Mrs. Oscar Wells

Emma J. Vars, 73, wife of Oscar Wells of Ashaway, died suddenly at her home Saturday morning. She was born in Bradford, R. I., a daughter of Alfred G. and Jane T. Vars. Mrs. Wells was a graduate of East Greenwich academy and prior to her marriage taught school in Bradford, also in Charlestown. Fifty-three years ago she married Oscar I. Wells, of Hopkinton, who survives her. Mrs. Wells was a member of the First Hopkinton Seventh Day Baptist church, of the Sewing society, the W. C. T. U., and the Rhode Island Republican club. Besides her husband, she leaves a brother, John B. Vars, and a sister, Mrs. Medora Wilcox of Bradford.

TREE FROM NORWICH IS TO HAVE 300 LIGHTS

The locating of the Westerly community Christmas tree on the site of the main entrance to the burned Rhode Island hotel was completed Friday afternoon. The work of setting the tree in this sightly place adjoining Dixon square was accomplished by men of the South County Public Service company. In the background was also placed a large signboard on which free auto parking for Christmas shoppers was announced by the Westerly and Pawcatuck Retail Merchants' association. The tree stands 35 feet above the ground and will be adorned with more than 300 electric lights. The tree was secured from Norwich by Ernest H. Saunders, superintendent of the South County Public Service company, after he had spent some time in scouring the country in search of a suitable specimen.

C. Palmer Chapman of Avondale, past state grange master, and Walter D. Barber of Hope Valley returned the past week end from attendance at the National Grange meetings in Seattle, where they stayed at the Hotel Olympia. They made the trip in National Grange special train, No. 2, from Boston to Seattle in an itinerary from Nov. 6th to Dec. 7th, returning by way of New Mexico and the Santa Fe system.

Mr. and Mrs. James H. Blackler spent the week end in New York where they attended a meeting of a chapter of the Order of the Eastern Star, at which their daughter, Miss Louise S. Blackler, of New York, was taken into membership.

Hobart B. Ayers of Pittsburgh, was the guest the past week end of his mother, Mrs. Hannah M. Ayers, in Westerly and at his summer home on the Shore road.

Charles E. Redford, of New London, visited Sunday with Westerly relatives and friends.

Miss Margaret Marriott has returned, after visiting friends in Oneco.

Miss Doris Leger, of Willimantic Normal school, was the week end guest of Miss Mary McGuinness in Pawcatuck.

Edward J. Butler, a patient at the Westerly hospital, was reported as passing a more comfortable night Saturday.

NOANK

When the Senior World Wide guild of Noank Baptist church met at the home of the Mrs. William Davis the other evening, the following officers were elected: President, Miss Audrey Brooks; vice president, Mrs. Eleanor Davis; secretary, Miss Eleanor Scapleri; treasurer, Mrs. Mildred Palmer. Plans were made for a Christmas party to be held at the home of Miss Lillian Reid. Baskets will also be packed for needy families in the village. White Cross work was planned for the winter. Refreshments were served by the hostess. Those present were: Mrs. Gertrude Tourjee, Miss Bertha Oles, Miss Eleanor Scapleri, Miss Lillian Reid, Mrs. Elizabeth Hobart, Mrs. Mildred Palmer, Miss Audrey Brooks and Mrs. Edna Thompson.

Mr. and Mrs. Camille Benoit and daughters, Louise and Clare, have returned after a visit with relatives in Providence.

Capt. Charles Jenssen has left for a visit with relatives at his old home in Norway.

Mr. and Mrs. Harrie Park have been in Providence, attending the funeral of Mrs. Park's brother, Leon Ouillett, who died in that city.

The Ladies' Aid society of Noank Baptist church held a successful food and fancy article sale in the vestry Friday afternoon. Mrs. Jennie Ashcroft and Mrs. Elizabeth Maio were in charge of the fancy work booth, Mrs. Jessie Anderson, Mrs. Esther Andrews, Miss Grace Knapp, Mrs. Elizabeth Anderson and Mrs. Lida Treon had charge of the food sale. Mrs. Albany Smith, Mrs. Stella Rathbun and Mrs. Lelia Rathbun served tea and refreshments during the sale. The committee in charge was Mrs. Beret Jenssen and Miss Effie Lamb.

When the local troop of Boy Scouts met in the Legion quarters during the week, Scoutmaster Sidney Moon of New London gave the boys an interesting talk and drilled them in scout work. Assistant Scoutmaster Robert Whittaker of the village also assisted at the meeting. Several new members were admitted and a number of applications have been received during the membership drive. Norris Burdick and Walter Carpentar have been elected patrol leaders. Several of the boys have passed the tenderfoot test and others are preparing for it. Plans are being made for a court of honor to be held soon, when the merit badges will be awarded. The boys are planning a hike to Eccleston's woods soon.

Miss Charlotte Morgan has returned after a visit with friends in New Rochelle, N. Y.

J. A. Ellis, of East Greenwich, R. I. spent the week end at his home on Main street.

Daniel Robertson was a recent caller in North Stonington.

Report of school savings, issued by a bank in New London, has been received here. The report covers the period from Sept. 9th to Nov. 4th, 1929, and shows the Noank grammar school has gained in savings. The last report, for the period from Sept. to June of last year, showed the local school ranked third in the amount of money deposited by the schools in this town, fourth in the number of pupils enrolled and fourth in the number of depositors. The report just received for the first term shows that although the enrollment at the local school is three less than the period covered by the previous report and that the number of depositors six less the school here ranks second of the twelve schools in this town in the amount of money deposited in this period, although fifth in the number of pupils enrolled and fourth in the number of depositors. The percentage in the local school is 80, being based on the number of weekly depositors and enrollment, or third in the rank of the other schools in this town. The amount of money deposited was $665.80, the present enrollment 198, with 178 depositors.

Thomas MacGowan has returned after a short stay in New York.

Fred Welburn, of Hartford, was in the village Friday.

AN UNUSUAL PET COMES TO STAY AT THE MORSE HOUSE

Mrs. Jennie Moore was busy the other afternoon cooking sugar doughnuts for her husband Trim who works in a machine shop out of town and he sure likes his doughnuts. Mrs. Moore had to open the door to let the smoke out and after her job on the doughnuts sat down to do some sewing. She had supper all ready for her husband and a big piece of cod fish for the cat. "Shoot Twice" all black. While the lady of the house was busy on her sewing a black skunk walked right into the kitchen and cleaned up the cat's dish of fish, then looking around went under the stove to take a nap, for he sure had had a good meal. Soon up the road came her husband, Tim, swinging his lunch box, with a smile, for he had given his boss a good day's work. When he looked and saw the doughnuts he was happier than a child cutting out paper dolls on a rainy day. He said "Well Jennie you knew what I wanted for supper with my Irish stew!" After a hearty supper Tim said "What do I smell around here?" "Nothing, honey!" About then out walked the black cat but it was a skunk instead and not at all afraid. Mrs. Moore was frightened but her husband said "Don't scare him or we will have to bury the house!" Say, that skunk was tame, would eat right out of Tim's hand and he could pet him. Well that beat all, to see a skunk in the house instead of the cat "Shoot Twice." He was like a parade, all by himself, and who came in the kitchen and saw a new mate in his place for the cat is the Gene Tunney of High street and sure guarded that neighborhood O. K. so Mr. Skunk in his slow way came over like a prize fighter being knocked down for the count of nine and the house cat was ready for a battle, but the unafraid skunk kissed the cat and the couple was some surprised. Both went away as if nothing had happened. Mrs. Moore could not get rid of the skunk; and when the hands on the Biz Ben read 8 o'clock, time to hit the hay and the pet of the evening would not go away they thought at first they would give a call to the village smoke eaters and try the hose on the skunk. Still it was getting late and past their bed time so Mr. and Mrs. Moore went into a huddle in a corner, and said they would let the skunk sleep in the cellar where it was warm. So Tim said "Well Mr. Skunk, we have used you like a prince, will you please go down stairs and go to bed, so we can all be in dreamland?" Down went the unafraid animal of the woods and around 4 a. m. when the town was still as water in a lake, what a noise was heard in the cellar! Tim had to go down and see what the matter was and the pet skunk had caught 6 rats. Now, can you beat that? a skunk getting six rats in one night. "We will build a coop for our pet skunk and keep him, for he sure did us a good turn and got rid of the rats! Never did I see a skunk so tame and nothing will scare him. I bet he will face a machine gun gang and would smile at them." The cat gets along well, eats out of the same dish.

The skunk will set up on his hind legs and ask for his crackers and milk.

Mrs. Moore has named the skunk Jerry.

MYSTIC

Mr. and Mrs. Frank Sebastian are recovering as well as can be expected, following injuries received last Wednesday evening about 10 o'clock, when their car driven by Mr. Sebastian skidded on a small piece of ice on the road near the residence of Frank Cirioni on the west side of the river, half way between Mystic and Old Mystic. The car crashed against a rock, throwing the two occupants against the windshield, but not out of the car. Mr. Sebastian received a broken rib and many cuts and bruises and Mrs. Sebastian had her nose cut the entire length, cuts under both eyes and numerous other cuts and bruises. The car was badly damaged.

Miss Minnie Flynn visited in Providence Friday.

West Mystic Parent-Teacher association held a whist in the school house Friday evening, with 18 tables in play. In bridge, first prizes were won by Mrs. G. S. Allyn and Lawrence Gremley. Second prizes went to Miss Maud Shaw and John A. Irving. Mrs. James Richards and John Panciera won first prizes in straight whist and the consolation prizes went to Mrs. Catherine McGann and John Panciera. Following the play, refreshments were served by a committee.

Pequot temple, No. 24, Pythian Sisters, is to meet this (Monday) evening. The second nomination of officers will take place, also a class of candidates will be initiated. A social hour will follow. Goff temple, No. 1, of New London, Wilcox temple, No. 6, of Westerly and Clover temple, No. 7, of Norwich, have been invited to attend. The committee of arrangements for the evening will be Mrs. Charles Stribl, chairman, Mrs. Melvin Gilleny and Mrs. Louis Bendett.

Residents have received the Christmas seals which are sent out each year at this time by the State Tuberculosis commission. This is the 22nd annual sale of the seals. The Mystic Visiting Nurse association has charge of them here and the money secured from the sales is retained by the association for the local fight against tuberculosis.

Friends in the village have received cards from Mr. and Mrs. Charles B. Allyn, who left Mystic November 26th and arrived in Orlando, Florida, November 25th, making the trip by automobile. They had a fine trip all the way.

A western soap company has had nine men in the village the past week, distributing advertising matter to the people.

Old Mystic Social circle is to meet this (Monday) evening in the M. E. parish house. A social time will follow and refreshments will be served by the committee, Mrs. Evelyn Main, Mrs. Inez Tinker and Mrs. Carrie Davis.

The Crusaders, Miss Dorris Bindloss leader, will meet this (Monday) afternoon in the vestry of the Union Baptist church for a social time.

The Ladies Aid society of Old Mystic Baptist church is to meet Wednesday afternoon with Mrs. Etta Wheeler.

STONINGTON

Edmund P. Hyde has been chosen by the local branch of the Lions' club to represent the organization at the district meeting to be held in Middletown, Conn., Dec. 10. Paul Schepis, chairman of the dance, reported that the sum of $215.95 had been cleared which will be used in the borough to bring Christmas cheer where most needed. A committee composed of Dr. Owen J. Dennehey, Paul Schepis, Samuel Stewart, and John Bindloss consulted with the district nurse, Miss Marguerite B. Sliney, Thursday. Miss Sliney has had wide experience in this work and will assist the Lions in their distribution of cheer.

William Doll, of Pawtucket, R. I., was a visitor here on Friday.

Rev. Byron U. Hatfield of the First Baptist church of Westerly, occupied the pulpit in the Stonington First Baptist church on Sunday morning. Rev. P. W. Back conducted the evening service which was followed by baptism.

Five inches of ice has been reported on the Manor Inn pond.

Postmaster Jerome S. Anderson, Jr., and J. S. Anderson, 3rd, have been in Boston on a business trip.

Miss Wilhelmina Broxy and Frederick Broxy have returned from a visit in New York.

The tournament of the south shore clubs will continue this week. The Mixturet club will go to Mystic this (Monday) evening to play the Hook and Ladder teams.

Mrs. Oscar Pendleton has returned from a visit of a week in New York.

The auxiliary to James W. Harvey post, American Legion, No. 58, will have a Christmas party in Fort's hall on Dec. 11th, to which all the members of the post and auxiliary have been invited.

NORWICH TOWN

GOSHEN VISITORS AID IN M. E. MUSICAL SERVICE

A congregation of nearly a hundred enjoyed the special musical service at the Methodist Episcopal church Sunday night. The service opened with the voluntary by the organist, Mrs. Lewis E. Aldrich, followed by the congregation singing, "There's a Song in the Air" and "While Shepherds Watched Their Flocks By Night." The congregation repeated the great Psalm hymn, the shepherd Psalm. The pastor, Rev. George Warren Potter, offered prayer which was followed by a solo sung by Stephen Gorski, of Goshen, a boy possessing a rich, clear voice. The solo was "Dear Saviour Mine," by Hartsough. Rev. Howard R. Bushnell played the accompaniment. A selection entitled, "Spanish Airs," by Charles de Beriot, was played by four members of the C. E. Union orchestra, Rev. Gurdon F. Bailey, cello, Rev. Howard R. Bushnell and Theodore Sterry, violins, and Miss Louise Sterry, accompanist. The offering was received by Wallace Wagner and Edward Jordan, Boy Scouts in uniform. The congregation sang "Angels From The Realms of Glory," Stephen Gorski then sang the hynm "Blest Calvary," by Gypsey Smith.

A trio, Theodore Sterry, violinist; Rev. Gurdon F. Bailey, cello, and Miss Louise Sterry, pianist, played a selection. The pastor of the church, Rev. Mr. Potter, gave a brief talk on the subject, "What Do We Hear." The congregation sang, "O Little Town of Bethlehem", and the service closed with the benediction by the pastor.

A number of the young people from the Goshen C. E. society of the Congregational church of which Rev. Mr. Bushnell is pastor, were present at the service.

The Wolf Cub Scouts are to meet Monday afternoon at 4 and the Boy Scouts are to hold a special meeting at the vestry this (Monday) evening at 7.

At the Sunday morning service the pastor preached on the theme, 'Salt of the Earth," taking for a next Matthew 5:13, "Ye are the salt of the earth." The junior choir, under the direction of Mrs. Lewis E. Aldrich, sang an anthem.

At the session of the church school, Clayton Rose was awarded a book for having the highest total of points in the weekly examination of lessons for the past six months.

Thirteen Scouts 100 Per Cent

At the meeting of Troop 2, Boy Scouts, connected with the Methodist Episcopal church Thursday night, 12 scouts were awarded the 100% duty pins for November. Senior Patrol Leader Donald Olsen, Patrol Leaders Clayton Rose, Arthur Bennett and Wallace Wagner, Assistant Patrol Leaders Albert Eyberse, Leon Ladd and Frederick Ross, Scribe Edward Eccleston, Bugler Edward Jordan and Scouts Edward Gallagher, Rolland Page, John Laskowski and George Hardenbrook. The meeting was in charge of Patrol Leader Wallace Wagner who acted as scoutmaster. The scouts are showing by taking full charge of the regular meetings that scouting really develops leadership. The scoutmaster Rev. George Warren Potter, told of visiting national headquarters in New York this week and suggested a number of things the scouts may do at this season. Assistant Scoutmasters Lewis E. Aldrich and Ralph Smith were present and did the work assigned by the acting scoutmaster.

R. I. REDS AND LEGHORNS TIE IN FIFTH WEEK

Harold G. Colt of West Hartford, sponsoring Rhode Island Reds, and Toivonen Leghorn Farm of Girard, Pa., ran an exactly even race in the fifth week of the Storrs egg laying contest. These two pens representing two different breeds and hailing from rather widely separated sections did precisely 66 eggs each. R. W. Davis & Sons from Rockland, Maine, supplied a pen of Barred Rocks that finished second with 61 eggs.

Edward N. Larrabee's pen of Reds from East Wolfeboro, N. H., finished third for the week with a tally of 59 eggs. Three pens of three different breeds tied for fourth place with 58 eggs each. One was Westfield Poultry Farm's pen of Barred Rocks from Westfield, Mass., the second Homer R. Rowell's pen of Reds from Groveland, Mass., and the third Hanson's Leghorns Farm from Corvallis, Oregon. Thus the heavy breeds are still showing their teeth.

The opening week in December witnessed the first touch of winter but in spite of an abundance of snow and almost zero temperature the hens held steady. The total production for all pens was 4,095 eggs or a yield of over 58 per cent. To be precise the rate of laying was exactly one-half of one per cent. less than for the preceding week but nearly three per cent. better than for the corresponding weeks a year ago.

The fortunes of war played favorites in three divisions, namely Wyandottes, Reds, and Leghorns. Fisher Poultry Farm of Ayton, Ontario, climbed to second place in Wyandottes. Edward N. Larrabee of East Wolfeboro, N. H., is now tied with F. S. Chapin of Longmeadow, Mass., for fourth place in the Reds. In the Leghorn division Tom Barron of Catforth, Preston, England, has grabbed fourth place and Meadowedge Farm from Sterling Junction, Mass., is fifth.

During the past week the management of the contest announced the following prize pens for the month of November: Harold G. Colt of West Hartford, Conn., won the blue ribbon on Reds; George Lowry Poultry Farm of West Willington, Conn., the blue ribbon in the Leghorn class; R. Walter Bishop of Guilford, Conn., had the best pen of Barred Rocks; The Locusts of West Cornwall, Conn., had the best pen of White Wyandottes; and Davidson Bros., of Upton, Mass., the best pen of White Rocks.

Homer R. Rowell of Groveland, Mass., was awarded second place in Reds and in the Leghorns Toivonen Leghorn Farm of Girard, Pa., won second place and Hanson's Leghorn Farm of Corvallis, Ore., won third.

The leading pens to date in each of the principal varieties are as follows:

White Wyandottes: The Locusts, West Cornwall, Conn., 260, Fisher P. Farm, Ayton, Ont., Canada, 136.

Barred Rocks: R. Walter Bishop, Guilford, Conn., 291, Westfield Poultry Farm, Westfield, Mass., 252, Lewis Farms, Davisville, R. I., 244.

White Rocks: Davidson Bros., Upton, Mass., 268, Harold F. Barber, Valecroft, Dover, Mass., 253, E. H. Rucker, Ottumwa, Iowa, 233.

Rhode Island Reds: Harold G. Colt, West Hartford, Conn., 320, Homer R. Rowell, Groveland, Mass., 303, Edw. N. Larrabee, East Wolfeboro, N. H., 277, F. S. Chapin, Longmeadow, Mass., 277.

White Leghorns: Geo. Lowry P. Farm, Inc., W. Willington, Conn., 295, Toivonen Leghorn Farm, Girard, Pa., 288, Hanson's Leghorn Farm, Corvallis, Ore., 282, Tom Barron' Catforth, Preston, England, 269, Meadowedge Farm, Sterling Junction, Mass., 265.

Distribution by breeds in the present contest is as follows: One pen each of Australorps and Jersey Giants, 6 pens of White Wyandottes, 12 pens of White Rocks, 14 pens of Barred Rocks, 28 pens of Rhode Island Reds, and 38 pens of White Leghorns, making a total of 100 pens.

Geographically, there are 10 birds each from Iowa, Virginia, Wisconsin, Wisconsin, Vermont; 20 birds each from Michigan, Missouri, and England; 30 birds each from Rhode Island, Maine, New Hampshire and Canada; 40 birds from Pennsylvania; 90 from New Jersey; 150 from New York state; 90 from Massachusetts; and 240 hail from Connecticut.

BumsteadsWormSyrup

"To children an angel of mercy.." Where directions are followed, IT NEVER FAILS. Despite scarcity and enormous cost of SANTONIN, it contains full dose. Stood 70 yrs. test. All Druggists or by mail, 50c a bottle. Insist on Bumsteads. Est. C. A. Voorhees, M. D., Philadelphia

What Is Going On Tonight

Uncas lodge, No. 11, I. O. O. F., meets in Odd Fellows hall.

Thames union, No. 137, U. B. of C. and J. of A., meets in Carpenters hall.

Norwich lodge, No. 248, N. E. O. P., meets in Buckingham Memorial.

R. E. Hourigan auxiliary, V. F. W., meets in Olympic building.

Wauregan lodge, No. 6, K. of P., meets in Steiner hall.

Rose of N. E. lodge, No. 62, S. of B., meets in Buckingham Memorial.

ANNOUNCEMENTS

Breed Theatre

Those who have always admired Alice White as only the Princess of Pep will now have the opportunity of hearing their approval at her charming voice as well. For Alice came through gloriously in her first Vitaphone talking picture "Hot Stuff," the current attraction at the Breed theatre. Her voice reflects her peppy personality and fits the collegiate atmosphere of the picture to perfection.

Adapted from the novel, "The Bluffers," by Robert S. Carr, college youth who has a special gift for writing about youngsters of his own age, "Hot Stuff" proves to be something more than amusement. It is a slice out of one of the greatest of all strictly American institutions, the co-educational college.

Miss White has the youth, the enthusiasm, the saucy beauty that best fits a story laid almost entirely on and about a college campus. She is more than ably supported by Louise Fazenda who plays the part of a spinster aunt with consuming artistry.

Also shown in this bill is Clark and McCullough in an all-talking comedy.

Broadway Theatre

Himself one of the greatest motion picture directors of today, Erich von Stroheim displayed great sportsmanship in accepting the direction of another for his first all-talking picture "The Great Gabbo" which opened to delighted audiences at the Broadway Saturday. The fact that the "boss" was James Cruze, the man responsible for "The Covered Wagon" and other tremendous screen successes relieved von Stroheim's embarrassment somewhat, however, and he has turned out the finest performance of his actor-director career. Pictured as a small time ventriloquist, exalted by success, but the victim of two conflicting personalities, "von" has an exacting role, which demands all his histrionic ability but in which he turns out a most finished performance. Betty Compson is more charming than ever, first as "Gabbo's" maid, and then as the premiere dancuse of a gigantic musical show which forms the background for Gabbo's activities after he has reached the top of the vaudeville ladder. Margie (Babe) Kane is a new and lovable soubrette and Donald Douglas, recruited from the opera, is another shining light in the cast. An all-talking "Our Gang" comedy "Railroadin'" and the latest Paramount sound news are added featurettes.

Palace Theatre

Pauline Frederick, native of Norwich, who is cast as the star of the picture now showing at the Palace theatre, "The Sacred Flame," has some very interesting remarks to make to women on the subject of keeping one's youth and beauty. Every age, she says, has a beauty of its own, whether the age be 18 or 78. Women, she thinks, make the fatal mistake, often of refusing to adjust themselves gracefully to the years.

Miss Frederick, clever actress that she is, knows full well what she is talking about, for she herself in "The Sacred Flame" at the Palace plays the part of the mother of a young man, and few, who see her in that role, which she takes so convincingly, will deny that she is most beautiful indeed. She is cast as Mrs. Taylor, the mother of Colonel Maurice Taylor, who a short time after his marriage in a fashionable London church, is struck by the propellor of the plane which he is running up at Croydon airdrome and crippled for life.

For three years Maurice lies in a wheel chair, while his wife nurses him devotedly along with a regular nurse who hates her but secretly loves Maurice. All is well, however until Colin Taylor, Maurice's younger brother comes home from South America. Maurice asks him to entertain his wife, and Colin obliges so heartily that within a few months she is willing to run away to South America with him. Then occurs Maurice's death and the mystery is on in full blast.

Beginning Wednesday and lasting through Thursday and Friday the Palace will present a big double feature program consisting of "Big News," the great newspaper office mystery and "The Girl From Woolworth's," a smashing Warner Brothers musical comedy hit.

JOHN FELTOVIC

Who Will Be Executed at Wethersfield State Prison Tuesday Morning

Power to Fight Off COLDS

Why is it that some people never have colds? They are never laid up with serious illness.

This power to resist disease is the result of proper nourishment.

When the necessary elements to build this power of resistance are lacking in the diet, cod liver oil when given in palatable form as in Father John's Medicine will supply the necessary strength and power to throw off the disease.

Father John's Medicine contains the highest grade cod liver oil, so prepared that it is easily taken up by the system and is pleasant to take.

Father John's Medicine has had 75 years of success as a body building food medicine. It is used in 124 Hospitals and Institutions.

FATHER JOHN'S MEDICINE — BUILDS STRENGTH TO FIGHT COLDS — NO DRUGS

MAIL-AD

FILL OUT AND MAIL TO

The Norwich Bulletin or Record

NORWICH, CONN.

12c a line. Average 5 Words to a Line. Wants — To Let — For Sale — Etc.

Name ..... Classification .....

R. F. D. or Street ..... Number of Insertions .....

Post Office ..... Amount Enclosed .....

Write Complete Ad. Below, Including Name and Address —or if Blind Address is Wanted Mark X Here .....

You Are Cordially Invited TO JOIN

Save Systematically For CHRISTMAS OR NEW YEAR

—NOW OPEN—

THE CHELSEA CHRISTMAS CLUB FOR 1930

PAYMENTS WILL BE MADE TO MEMBERS ON DECEMBER 5, 1930

—AS FOLLOWS—

Members paying 25c for 50 Weeks $12.75
Members paying 50c for 50 Weeks $25.50
Members paying $1.00 for 50 Weeks $51.00
Members paying $2.00 for 50 Weeks $102.00
Members paying $5.00 for 50 Weeks $255.00

THE CHELSEA SAVINGS BANK

Open Saturday Evenings 6:30-8:00

"THE BANK OF COMMUNITY SERVICE" NORWICH, CONN.

New Currency and Holiday Containers

LOCAL Y. M. C. A. FIVE BEATS GREENWICH IN FIRST STATE LEAGUE GAME

The basketball team representing the local Y. M. C. A. won its first game in the race for state championship honors Saturday night at Greenwich when they defeated the fast Greenwich team 39 to 22 in one of the best games ever seen on the Greenwich floor.

The game was a nip and tuck affair during the first half but superior passwork in the last half gave the Norwich team a decided advantage. Taking the lead early in the game the Norwich team held it practically throughout the game with the exception of a brief period in the third quarter when Greenwich went ahead by four points. Greenwich started their second varsity but the regulars were rushed in after a few minutes of the first period had passed.

The half ended with Norwich leading by the slim margin of one point, the score being 16 to 15. At the opening of the third period Norwich started a passing game and for a short time Greenwich by long shots forged to the front by four points. However, the Norwich team overcame this lead and they were leading by four points at the rest period. In the final quarter Norwich took no chances playing a close passing game and not trying for baskets unless absolutely sure of a score. The result was that Norwich scored four points and held Greenwich scoreless during this quarter.

The members of the local team were the guests of the Greenwich Y. M. C. A. at the dance that followed the game. The dance was held in the gymnasium and is a regular feature of the basketball games played there. A crowd numbering several hundred attended the game and dance. The local team plays the Stanford team in another league game here next Saturday evening. The summary:

Norwich	G.	F.	Pts.
Lathrop, rf	0	0	0
Geier, rf	1	1	3
Brown, lf	4	2	10
Hardie, c	1	1	3
Hanson, rg	2	1	5
Jackson, lg	2	2	6
Leach, rf	0	0	0
	12	6	30
Greenwich			
Peck, f	2	0	4
Donaldson, rg	0	0	0
Hall, c	1	2	4
Reynolds, c	0	1	1
Wilson, rf	4	0	8
Bates, lf	1	0	2
Frederick, rf	0	0	0
Clifford, rf	0	0	0
	9	4	22
Score by quarters:			
Norwich	6	10	10	4—30
Greenwich	4	10	7	0—22

Referee, Bowers. Scorer, La Flesh.

WESTERN CONFERENCE IS ONCE AGAIN A BIG NINE

CHICAGO, Dec. 8.—(AP.)— The University of Iowa is a free lance as far as athletic competition is concerned, and the western conference again is the Big Nine.

After hours of debate Friday night and Saturday, the faculty of committee on athletics of the conference denied Iowa's petition for reinstatement to unquestioned athletic standing in the group, and until some change occurs, no western conference teams will engage an Iowa team.

From 1912 to 1917, the conference operated as the Big Nine, after Michigan's withdrawal over questions of rules. Michigan withdrew in 1908, and the league functioned with eight members until Ohio State university was admitted in 1923.

The faculty committee rejected Iowa's plea because the members believed the institution had not accomplished everything possible to clear up charges placed against it when it was barred last May, effective January 1, 1930. Charges of proselyting and subsidizing athletes apparently were cleared up by the reorganization of the Iowa athletic department. The committee, however, was not convinced that every athlete who was said to have benefitted by an athletic fund, and student notes, had been dismissed a step which they considered essential.

FIREMEN AND EMPLOYED BOYS CLASH TONIGHT

The indoor baseball teams representing the Norwich Fire department and the Employed Boys' class of the Y. M. C. A. will clash this evening in a game at the Y. M. C. A. gym at 7:30 o'clock. The probable line-ups will be:

Firemen—William Burns, p; Forrest Lane, rf; Julian Gale, c; Marvin Hamel, lf; Everett Houston, rf; Harry Blackburne, 1b; James Clifford, 3b; Thomas Carney, 2b; John Ulrich, ss; Gerard Driscoll, cf; Daniel Foley, sub; William Confrey, sub.

Employed Boys—Martha Ruzzuto, c; Martin Tubbs, p; Harry Digman, 1b; John Wilmot, 2b; Anthony Serafin, 3b; Harold Anthony, ss; Leanord Bogue, lf; Henry Cloutier, ss; Albert Goldberg, lf; Albert Mathews, cf; Edward Butler, sub; George Durr, sub; D. DeNicoli, sub; John DeMetry, sub; Cecil Wetherbee, sub.

MANY ADVOCATE EARLY CLOSING OF BALL SEASON

NEW YORK, Dec. 8.—(AP)—The retreat of the baseball clans from Chattanooga progressed as far as New York today as officials, magnates, managers and camp-followers gained strategic positions in which to await the annual meetings of the major leagues here this week. Driven from its traditional meeting site by the razing of the Waldorf-Astoria, the National league will assemble in the Commodore on Tuesday, and the American league will gather in the same hostelry on Wednesday. The joint meeting of the two circuits will be held at the Biltmore on Thursday.

Aside from the solemn ceremony of voting the two pennants to the Athletics and the Cubs, the two major circuits have two or three pieces of important business upon which to take action, including an earlier closing date and a stand on the question of broadcasting league games. Both the early closing and the radio will be taken up by each league individually, with final decision doubtless awaiting the joint meeting over which Commissioner Landis will preside.

Although the 1929 world series had the good fortune to encounter three very fine afternoons in Philadelphia after a chilly opening and a frigid second game in Chicago, sentiment in the two circuits seems to lean toward a closing date or the last Sunday in September, the twenty-eighth next year. The world series then could be completed in the first week of October, avoiding conflict with football except on October 4.

A mid-April opening and a September 28 closing would give the major leagues only about 170 playing dates for the accommodation of 154 games, as opposed to 176 days available in the 1928 schedule. With Sunday baseball in Boston, however, the makers of the charts should find 169 or 170 days sufficient—provided the magnates first can reconcile themselves to the loss of the twenty-fifth Saturday and Sunday of the longer arrangement. Some few scheduled double headers will be necessary in Philadelphia in the shorter season.

The club owners seem to be somewhat divided on the question of broadcasting with the non-radio group slightly in the majority because of the traditional suspicion with which some of the magnates view anything which smacks of progress. Philip De Catesby Ball, social giant of the major leagues, leads the opponents of broadcasting, contending that fans refused to pay to see the Browns play. William Wrigley, Jr., glowing over the fine business of the Cubs at the gate supports the radio enthusiastically.

Of course, it is merely a coincidence that the Cubs won the pennant last summer as the Browns headed in a straight line for nowhere at all.

Scouts and managers of the two major circuits will haunt the lobbies and the corridors of the Commodore and the Biltmore for the duration of the meetings. Rumors of trades will be rife, but it will be surprising if anything momentous in the way of transfers should take place. The big deals always are saved for a time when they may receive the glare of the spotlight alone.

FAST GAME IN THE CHURCH LEAGUE TONIGHT

Promptly at 8:15 tonight, the Phi Delta Nu of the United Congregational church will open their season, with the Brothers of Joseph, which is the latter's first game also. In the second game, new faces will be seen on the Y court when the Stronghearts of Jewett City will try to pin a defeat on the Gamma club of the Greek church, who have won their only Church league start this year and went through last season with no defeats, to win the league championship.

The league schedule follows:

Monday, Dec. 9—Phi Delta Nu vs. Brothers of Joseph; Gamma vs. Stronghearts of Jewett City.

Saturday, Dec. 14—Gamma vs. Brothers of Joseph; Central vs. Baltic.

Monday, Dec. 16—Baltic vs. Trinity; Phi Delta Nu vs. Stronghearts of Jewett City.

Saturday, Dec. 21—Central vs. Trinity; Gamma vs. Baltic.

Monday, Dec. 23—Phi Delta Nu vs. Central; Brothers of Joseph vs. Stronghearts of Jewett City.

Saturday, Dec. 28—Gamma vs. Trinity; Central vs. Brothers of Joseph.

Monday, Dec. 30—Trinity vs. Stronghearts of Jewett City; Baltic vs. Phi Delta Nu.

Saturday, Jan. 4—Central vs. Stronghearts of Jewett City; Baltic vs. Brothers of Joseph.

Monday, Jan. 6—Gamma vs. Phi Delta Nu; Trinity vs. Brothers of Joseph.

Monday, Jan. 13—Baltic vs. Stronghearts of Jewett City; Phi Delta Nu vs. Trinity.

College Basketball

Fordham 32, St. Francis 16.
C. C. N. Y., 52, Lafayette 24.
Pennsylvania 19, St. Joseph College 18.

At Burlington, Vt., Vermont 27, Montreal A. A. A. 20.

HORNSBY VOTED MOST VALUABLE PLAYER

NEW YORK, Dec. 8—(AP)—Rogers Hornsby, slugging second baseman o the pennant-winning Chicago Cubs, has been voted the National league's "most valuable player" for 1929.

The announcement of his selection by the vote of a baseball writers' committee, of which James Crusinberry of Chicago was chairman, came from the National league offices today. It is the sixth and last official award by the league, carrying with it a bronze medal and cash prize of $1,000.

Hornsby takes the honor for the second time and is the only player to repeat in either major circuit in this contest, which, as a result of criticism of the selections, has now been abandoned by both the American and National leagues. While with the Cardinals in 1925, Hornsby won the award for the first time. He has been a prominent contender every year under the National league regulations which did not, like the American league, bar former winners.

Although his work was a big disappointment in the world's series, Hornsby's batting and all-around play was considered by most of the writers to have played a big part in the pennant victory of the Cubs, nevertheless, Hornsby was declared the winner only after a close contest with Frank (Lefty) O'Doul, of the Phillies, who won the league batting championship with a mark of .400.

Out of a possible maximum of 80 votes, Hornsby polled 60 and O'Doul 54. Each of eight writers named ten players in the order of value. Hornsby was placed first on three lists, second on two, fourth on one and sixth on another. He was passed up entirely by one expert. O'Doul was accorded two first places, two thirds, one fourth, one sixth and one seventh.

Hornsby's vote was the lowest of any winner in the six official National league contests. Dazzy Vance led with 74 in 1924, Hornsby with 73 in 1925, Ross O'Farrell with 79 in 1926, Paul Waner with 72 in 1927 and Jim Bottomley with 76 in 1928.

The complete vote in the 1929 contest:

Rogers Hornsby, Chicago	60
Frank O'Doul, Philadelphia	54
Bill Terry, New York	48
Burleigh Grimes, Pittsburgh	35
Lloyd Waner, Pittsburgh	30
Red Lucas, Cincinnati	26
Pie Traynor, Pittsburgh	25
Hack Wilson, Chicago	24
Babe Herman, Brooklyn	24
Guy Bush, Chicago	16
Chuck Klein, Philadelphia	15
Melvin Ott, New York	15
Taylor Douthit, St. Louis	14
Charley Grimm, Chicago	13
Travis Jackson, New York	5
Rabbit Maranville, Boston	8
Hughey Critz, Cincinnati	5
Barney Friberg, Philadelphia	4
Pat Malone, Chicago	3
Frank Frisch, St. Louis	2
Arthur Whitney, Philadelphia	2
Johnny Frederick, Brooklyn	2
Riggs Stephenson, Chicago	1
Zach Taylor, Chicago	1

Honor list—Root, Cuyler and English, Chicago; Hafey and Bottomley, St. Louis; Thompson, Philadelphia; Sckeforth, Cincinnati; Lindstrom and Hubbell, New York; Paul Waner, Pittsburgh.

Susie Says

We've heard of women suing for divorce on the grounds that friend husband played an atrocious hand at bridge.

We've heard of women even shooting their husbands because friend husband had trumped their ace.

But we've yet to hear of the man who slays or divorces his wife for the said reasons. But we were witnesses to a happening that could well lead to one or both, the other night.

It was our good fortune to be at a bridge party Saturday night and as we (me and the boy friend) had finished our play we were watching play at another table.

It so happened that it was sort of a family affair one married couple playing against another couple so afflicted. It was the last hand of the evening and one of the husbands had a pretty good score.

The cards were dealt and the husband whom we will hereafter call Mr. John opened the bidding with one diamond. The other husband passed. Mrs. John promptly declared one heart, whereupon the other wife passed.

Mr. John having eight diamonds including four honors, and being without a spade, promptly said "Two Diamonds." The other husband again passed and Mrs. John were a trifle more emphasis accompanied by a meaning look at Mr. John says "Two Hearts."

Then Mr. John looking his wife squarely in her eyes says sternly and with a note of determination "Three Diamonds." With their opponents out of the bidding and enjoying the battle Mrs. John frowns severely at her stormy and strife and says "Three Hearts."

The bid around to him again Mr. John with defiance in his voice and a very, very meaning looking at friend wife declared "Four Diamonds." Mrs. John with equal firmness and determination together with a dirty look says, "Four Hearts."

Mr. John knew when he was licked and laid down his hand. Mrs. John explained that her's was a major suit. Then she played it—and how. Not having a diamond in her hand she made the gross mistake of leaving no reentry to her husband's hand.

The result was that Mrs. John was left high and dry with a flock of low cards and the opposition set her several tricks. She meekly said that she was sorry. There is no truth to the rumor that a divorce is pending.

Also there is no truth to the rumor that the finger-prints taken at Sellas Spa will lead to the apprehension within the next 12 hours of the one that burglarized the store. The police will be unable to finger-print everyone in town in that time, so comparisons can be made.

MULDOON SORRY TONIGHT'S BOUT WAS EVER MADE

NEW YORK, Dec. 8.—(AP)—William Muldoon, octogenarian donor, with Gene Tunney, of the Muldoon-Tunney heavyweight championship trophy, believes that the battle for the vacant title will sift down to a contest between Jack Sharkey of Boston, Max Schmeling of Germany, and the survivor of tomorrow night's bout between Phil Scott of England and Otto Von Porat of Norway.

In the best interests of the "noble art," Muldoon, New York state boxing commissioner, thinks the throne vacated by Tunney should be filled before the end of next September.

While he was discussing the heavyweight situation, Muldoon attacked Jimmy Johnston, Scott's manager, for making the match with Von Porat.

"What we wanted was an international match between the champions of great nations," declared the veteran commissioner. "For that reason I am frank to say that I am sorry tomorrow night's match ever was made. Scott is the recognized champion of England and England ranks next to us as a great nation. I felt that Scott had qualified for the finals by his victory over Campolo.

"It was not necessary for Scott to meet anyone but Sharkey or Schmeling to win the title. The big goal for Scott was a match with our champion, Sharkey.

"It would have been a great sporting spectacle, England vs. America. It is the match that would have been on a par with the Dempsey-Carpentier bout as an international boxing event.

"However, the match is made and we must make the best of it. If Von Porat defeats Scott, the latter is eliminated. There will remain Von Porat, Schmeling and Sharkey. We will ask these men to confine themselves to two matches within the next six months. The first will be fought in Miami in February when the winner of tonight's bout will meet either Schmeling or Sharkey. The second will be fought not later than September of next year.

"The winner of the New York bout undoubtedly will be the international heavyweight champion of the world and the match will undoubtedly be recognized as the championship contest.

"In the event Schmeling refuses the issue there is only one thing left for us to do. That will be to recognize the winner of tomorrow night's fight and Jack Sharkey as the finalists and decide the tournament by a bout between them."

IOWA WILL NOT SEEK TO RE-ENTER CONFERENCE

IOWA CITY, Iowa, Dec. 8.—(AP) — Dean C. C. Williams, head of the University of Iowa athletic board today said he was convinced that the question of gate receipts was a considerable factor in the background of opposition to Iowa's petition for reinstatement. To unquestioned athletic relations with other members of the western conference, he added that until this year Iowa's stadium was unable to seat more than 30,000, which was small in comparison with stadia with other universities, but did not elaborate further on this phase of his statement.

E. H. Lauer, director of athletics, intimated today that Iowa would not seek re-admission to the conference.

College Football

Georgia 12, Georgia Tech 6.
Florida 20, Oregon 6.
Western Maryland 12, Maryland 0.
Oklahoma City 27, Davis-Elkins 14.
Tennessee 54, South Carolina 0.
Pittsburgh 57, Muskingum 30.
Centenary 6, Loyola 0.
Denver 32, Regis 18.
William and Mary, 20, Hampden-Sidney 6.
Louisiana Tech 24, Southwestern Louisiana 7.
Haskell Indians 20, Tulsa 14
St. Edwards 6, Austin 0.

WALSH TELLS OF PSYCHOLOGY USED AGAINST ARMY BY YALE LINESMEN

MONTCLAIR, N. J., Dec. 8.—(AP)—Adam Walsh, Yale line coach of Notre Dame football fame, has no alibis to offer for the Bulldogs' defeat by Harvard but he thinks that "if we played them seven days in a row we would beat them five of the seven."

At the Yale barn party here Walsh also told how Yale's line stars, Captain "Firpo" Greene and Captain-elect Fay Vincent used psychology in the army game.

"After every scrimmage," he said, "they'd pull one of the Army guards to his feet and say: 'Come on, get up on your feet. We don't want them to take you out and put a good guard in here.'"

This happened to be Harvard's year but Yale men looking back on the past football season and ahead to the next are far from downhearted.

What Mal Stevens, the likeable head coach referred to as "a fine Yale team led by a really great captain," talked it all over informally last night on the famous "Yale Barn" of Nick Roberts, class of 1901. Many an interesting anecdote of the late campaign came out as the athletes, one by one, as well as coaches and alumni, had their say in one of the most colorful and interesting gatherings since Roberts, New York banker, began this lyrical Yale tradition nine years ago.

There was plenty of blue in the color scheme but none in the atmosphere. Packing the little building to its gaily decorated rafters, more than 300 Yale men, celebrated for their deeds in all athletics or in life, acclaimed the honor guests of the occasion, including two bright young men of Yale who sounded the twin keynotes of scholarship and athletics, "Bob" Hutchins, 30-year-old president of the University of Chicago, and Stevens who at about the same age is guiding the Bulldog's football destines.

Praising husky "Firpo" Greene, the leader of the 1929 Yale array, young Stevens in his Kansas brawl, declared "A captain means more to Yale than a coach and his corps of assistants."

With a twinkle in his blue eyes, Stevens went on to say, "we don't have to proselyte at Yale, we get all the football players we want if we could only get them by the admission board."

Hutchins and Stevens introduced themselves respectively as "the president of a university which this year did not lose a single intersectional game," and the coach of a team "that didn't win a single intersectional game."

In a brilliant address, Hutchins, who received the Montclair Yale Bowl awarded annually to a man who has "won his 'Y' in life," proclaimed the fallacy of assuming "that only the stupid can be stalwart and that high intelligence means low vitality."

Captain Greene a genial young giant, told how Al Booth, Hoot Ellis and Herb Miller were bombarded with fan mail throughout the season, and how E. "Bots" Martinez, a ceaseless talker when on the field, had to be asked to pipe down by the referee in the Harvard game. Booth incidentally was unable to be present because of a fraternity initiation in New Haven. Tad Jones also was absent but "Pop" Hirsch of Montclair, composer of "Boola Boola," was there to lead the songs and all the other familiar "Yale Barn" faces were in evidence.

A scholarship cup for maintaining an average of 96 1-2 went to Saunders MacLane, Yale senior from Norwalk, Conn.

COLUMBIA COACH TO BE NAMED TODAY, SAID TO BE LITTLE

NEW YORK, Dec. 8.—(AP)—The identity of Columbia university's new football coach will be revealed at a meeting of the University Athletic association at 11:30 a. m. tomorrow, it was announced tonight.

Reports have been current here for some days that Lou Little, coach at Georgetown, was to get the post, and this rumor gained wider circulation when Little announced he had turned down an offer to coach Pennsylvania.

American Pro Basketball League Final

At New York: Paterson, 25; New York, 21.

Pro Basketball

At Cleveland: Cleveland, 19; Chicago Bruins, 15.

AETNA BOWLING ALLEYS

Warriors				
LePage	83	76	83	242
McGuror	85	87	95	275
Wilson	81	78	94	253
Francis	71	76	81	228
Hartman	91	80	74	245
C. LePage	90	75	93	258
	501	472	520	1493
Brooklyn Cooperage Co.				
Love	67	77	77	221
Patrick	82	90	100	272
Carty	88	86	82	256
Fontaine	75	64	91	230
Kalinowski	91	102	93	286
Boenig	82	110	108	300
	485	529	551	1565
Olson's Garage				
Carl	100	92	96	288
Jack	91	93	81	265
Bill	108	86	104	297
Charlie	114	87	99	300
Bert	107	92	83	282
	520	449	463	1432
Nat. Biscuit Co.				
Kingston	78	102	93	273
Donovan	98	83	95	276
Bengston	86	95	100	281
Hiscox	93	99	92	284
Sullivan	101	109	94	304
	456	488	474	1418

MOORE WINS NAT. A. A. U. CROSS COUNTRY RUN

NEW YORK, Dec. 8.—(AP)—Gus Moore, Negro star of the University of Pittsburgh, won the National A. A. U., senior cross country championship over the Van Cortlandt Park course today. It was his second successive victory. Moore covered the muddy six mile course in 31 minutes, ten seconds.

Eino Heikkila of the Dorchester club, Dorchester, Mass., finished second, about 300 yards behind Moore. Another Dorchester runner, Eldridge Stevens, was third.

The team title went to the Dorchester club with a low total of 33 points. The Meadowbrook club of Philadelphia, was second with 48 points and the Millrose A. A., New York, third, with 56. Other team scores were: Naativity Catholic club, Philadelphia, 88 points and the Brooklyn Harriers A. A., 102 points.

Moore's victory was not counted in the team scoring as he was an individual entry.

1—Gus Moore, University of Pittsburgh, 31:10.
2—Eino Heikkila, Dorchester club, (Mass.) 31:38.
3—Eldridge Stevens, Dorchester club, 32:05.
4—G. Rapp, Meadowbrook club (Philadelphia) 32:13.
5—William C. Zapp, Dorchester, 32:14.
6—William Ruckel, Millrose A. A., (New York) 32:20.
7—J. Clark, Meadowbrook, 32:23.
8—Frank McArthur, Millrose, 32:24.
9—Louis Lee, Brooklyn, Harriers, 32:30.
10—James Henigan, Dorchester, 32:34.
11—Frank Nordell, Nativity C. C., 32:46.
12—G. Lane, Meadowbrook, 32:47.
13—A. Roebuck, Meadowbrook, 32:56.
14—Fred Ward, Millrose, 32:58.
15—T. Otley, Meadowbrook, 33:03.

DIEGEL, P. G. A. CHAMP, TO ENTER OTHER COAST EVENTS

LOS ANGELES, Dec. 8.—(AP)—Leo Diegel, who successfully defended his Professional Golfers' association title on the Hillcrest course here defeating Johnny Farrell of New York in the final match, 6 and 4, today looked to an array of open tournaments as further fields of conquest.

The pro from Agua Caliente, Mexico yesterday staged a rally on the final 18 of his championship match with the New Yorker to win after his opponent lost the nerve which saw him come back in the morning after being four down, to lead at the turn one up.

Six tournaments in southern California totaling more than $50,000 in prize money are on the list of open events in which Diegel plans to take part. The outstanding of these are the $25,000 open at his own course, Agua Caliente, January 14-17; the $10,000 Los Angeles open January 8-12, and the Catalina Island $7,500 event which starts next Friday.

Many of the professionals who appeared in the P. G. A. tourney will be campaigning in these events.

N. H. EAGLES LEAD IN C-A HOCKEY LOOP

BOSTON, Dec. 8.—(AP)—The New Haven Eagles were on top of the Canadian-American Hockey league standing today as a result of their brilliant play last week, when the champion Boston Tiger team was humbled and the Springfield club held to a 2 to 2 deadlock, the first tie game of the league's season.

The Tigers were trailing in second place, but a point behind the Eagles, and Springfield retained its hold on third place.

The official standing, including the games of December 7, follow:

	g	w	l	t	pts	gf	ga
New Haven	9	6	3	1	11	26	20
Boston	8	5	3	0	10	42	28
Springfield	7	3	4	1	7	16	18
Providence	7	3	4	0	6	22	35
Philadelphia	6	2	4	0	4	21	26

HAWKS TRIM AMERICANS BEFORE RECORD CROWD

CHICAGO, Dec. 8.—(AP)—With the team of Earl Miller and Tommy Cook scoring three goals, the Chicago Blackhawks defeated the New York Americans, 4 to 2, in a National league game tonight before more than 8,500 spectators, the biggest crowd in Chicago hockey history.

The game provided a brilliant exhibition of skating and stick handling with Miller taking passes from his mate, Cook, to count three times. Ty Arbour scored unassisted for the Hawks' other goal.

Normie Himes scored 33 seconds after the game started to give New York the lead which quickly collapsed before Miller-Cook drives. Himes passed to Simpson, 15 seconds after Chicago's final goal in the last period, to close the scoring.

Pro Football Standing.

COLUMBUS, Ohio, Dec. 8.—(AP)—Following is the standing of clubs in the National Football league, including today's games:

	Won	Lost	Tied	Pct.
Green Bay	12	0	1	1.000
New York	12	1	1	.923
Frankford	9	4	5	.692
Chicago Cardinals	6	6	1	.500
Boston	4	4	0	.500
Stapleton	3	4	3	.429
Orange	3	4	4	.429
Providence	4	6	3	.400
Chicago Bears	4	8	2	.333
Buffalo	1	7	1	.125
Minneapolis	1	9	0	.100
Dayton	0	6	0	.000

PLAINFIELD PROS DEFEAT PLYMOUTH

(Special to The Bulletin)

PLYMOUTH, Mass., Dec. 8.—The Plainfield Pros defeated Plymouth, 29 to 23, in one of the fastest and hardest fought games ever seen on the Plymouth floor last night.

Plainfield started a passing attack in the very first minute of play and continued it throughout the remainder of the game which completely bewildered the Plymouth team.

The play of the Legion team reminded one that the only team that showed anything on a par with the Plainfield team was the Original Celtics. Kasper was the outstanding player of the evening, running wild around his opponent, which was Kiley, former Washington player.

The game was so hard and fast it was marred by three fights, the last between Kiley and Kasper nearly causing a riot between the players and spectators. Kiley and Waters were responsible for much of the rough work throughout the game. Bernot brought the crowd to their feet time and time again with several of his famous long shots.

The Plainfield team worked beautifully and the Boston Whirlwins which play at Plainfield Wednesday night will have to play championship ball to defeat the Plainfield team.

It looks as though Plainfield has hit their stride and will go out for the New England basketball championship. Jerry Conway, Plainfield center has bolstered up the weak spot which has been noticeable on the Plainfield team in previous years. With this combination the Plainfield team should be hard to beat. The summary:

Plainfield Pros	G.	F.	Pts.
Brusso, rf	0	0	0
Kasper, lf	7	1	15
Conway, c	0	3	3
Dessinger, rg	1	0	2
Bernot, lg	4	1	9
	12	5	29
Plymouth Legion	G.	F.	Pts.
Crotty, lg	1	0	2
Kiley, rg	4	3	11
Cornell, c	1	0	2
Kerrot, lf	2	0	4
Waters, rf	2	0	4
	10	3	23

Referee, Sullivan. Scorer, Marriotte. Timer, Ed Heebner.

SHIP-TO-SHORE TELEPHONE WITH S. S. LEVIATHAN

A ship-to-shore telephone service which connects the S. S. Leviathan with the telephones of the Bell system has just been inaugurated. The transmitting station from which the message is sent out by radio to the ship is at Deal, N. J., and the receiving station is at Forked River, N. J.

The voice from the shore telephone speeds over land wires and cables to the American Telephone and Telegraph company's New York city long distance office. Passing through a special section of switchboard, it is amplified and adjusted in the control room and proceeds, still by wire, to the Bell system short-wave radio telephone transmitting station at Deal Beach, N. J. At this point it receives further amplification and is sent by radio to the Leviathan.

From the microphone transmitter aboard the liner, the answering voice goes to the ship's radio telephone transmitting set and, greatly amplified, is sent into the ether. Caught at the Bell system's Forked River, N. J., radio telephone receiving station, it travels by land lines through the New York city control room, where the volume is adjusted, and thence through the switchboard to the shore telephone.

The two parts of a conversation between the Leviathan and a land telephone will, as far as the radio link is concerned, be carried by two separate radio waves of different wave length. The radio wave from land to ship will be about 34.8 meters and that from ship to shore will be about 34.0 meters. The Deal Beach, N. J., experimental station of the Bell Telephone laboratories transmits on the wave of 34.8 meters. The Leviathan transmitter operates on the wave of 34.0 meters. Telephone circuits from Deal Beach and Forked River, at which latter place the radio receiver is located, lead to a control room of the long distance headquarters at 24 Walker street, New York, of the American Telephone and Telegraph company, from which are also operated the trans-Atlantic radio channels.

The 34.8 and 34.0 meter waves are used in the day time for distances from 250 to 500 miles. For distances in the day time of less than 250 miles, a wave of about 73.0 meters is used to carry the voice from land to sea, and a wave of about 68.3 meters to carry the voice from sea to land. At night time the two waves are effective from all distances up to 500 miles or more. It is an interesting characteristic of short waves that a particular wave may work more satisfactorily at one time of the day than at another. Likewise, a particular wave may be preferable for a given distance, and another wave for a different distance. The possibility of choice between two sets of wave lengths will add to the dependability of the circuit.

REQUIREMENTS FOR SCOUT MERIT BADGE IN PAINTING

According to Scoutmaster John Hill, merit badge counsellor in painting, there are but seven requirements for obtaining the merit badge:

1. Demonstrate how to combine pigments in order to produce paints in shades and tints of color.
2. Demonstrate how to add positive colors to a base of white lead or of white zinc.
3. Understand the mixing of oils, turpentine, etc., to the proper consistency.
4. Paint a porch floor or other surface evenly and without laps.
5. Know how and when to putty up nail holes and uneven surfaces.
6. Present for inspection a panel covered with three coats of paint,

which panel must contain a border of molding, the body of the panel to be painted in one color and the molding in another.

7. Demonstrate a knowledge of the care and proper method of cleaning paint brushes.

"One of the interesting things about painting," declares Mr. Hill, "is the color language. For example, the term hue refers to peculiar or distinctive characteristic of a color, the quality which makes it different from any other color. The hue of red is as different from blue as an orange is different from an apple. Likewise, there is a quality (the hue) in blue that makes it different from yellow. Hue is the color. We have shades and tints of reds, blues and yellows which are equally light or dark, yet they are not alike, because each has a different hue. You can have a red, yellow and blue of the same degree of value as to lightness or darkness of color and yet they are not alike. The difference between them is the hue, the basic character of color."

MAGAI, STAR GUARD, JOINS ALL-EAST TEAM

HAMILTON, N. Y., Dec. 8.—(AP)—Walt Magai, guard and a star lineman at Pennsylvania for three seasons, today accepted an invitation to play with Andy err's East eleven in the San Francisco Shriners' Hospital benefit game New Year's day. Yesterday Tony Holm, first choice for full back on the Associated Press All-American team joined the East's ranks.

Kerr said today that he expected acceptances from three other outstanding eastern players. He will leave for the west Saturday to join Dick Hanley, Northwestern coach, in the job of assembling the All-Star party at Evanston.

Sunday's Results.

Green Bay 25, Chicago Bears 0.
Cardinals 26, Orange 0.
New York 31, Frankford 0.
New York 12, Frankford 0. (Played Saturday.)

Eagles Win Again

NEW HAVEN, Dec. 8.—(AP)—The New Haven Eagles continued their winning streak by defeating the Springfield team of the Canadian-American Hockey league here tonight by a score of 4 to 2.

The Eagles now hold the league leadership.

Plane Use Inexpensive.

WIMAUMA, Fla. (AP) — Robert Elsberry of this village doesn't think that flying comes high. He flew a new plane 1,140 miles from Cleveland to Tampa, Fla., and spent only $23. That was for gasoline and oil, and food for himself and a passenger.

Tourists Head South.

JACKSONVILLE, Fla. (AP)—New York, Pennsylvania and Ohio are the greatest sources of tourist revenue for Florida, the American Automobile association has established by counting cars crossing the Jacksonville bridge.

HOME HAZARDS BRING CASUALTIES FROM BURNS

The kitchen stove, the heating stove, hot water and matches—practically all of which are found in the average home—are sizeable hazards in life. They become more so when the statistician points out that burns of some sort accounted for seven per cent. of the 92,000 accidental deaths in the United States during the year 1927, and that a large percentage of fatal burns are due to these four agencies.

A study for the years 1926 to 1928, made by statisticians of the Metropolitan Life Insurance company among its more than 19,000,000 industrial policyholders, shows that two-thirds of the fatal burns occur in the home, eight per cent. of them occur in the course of occupation and five per cent. in public places.

The burns in the home take on an additional significance when this study reveals that more than two-thirds of these victims in the home were children under the age of 15; among women above 25 years of age, 38 per cent. of the deaths from burns were from stoves and grates and from scalds.

KOZIOL DID NOT LOSE ANY OF HIS BRIDGEWORK

Al Koziol, who won from Leo Ledoux on Friday evening, did not lose any teeth according to Al. The local youngster was in last night and showed us a very even row of teeth and we can swear there was not one missing. The person who said he picked up one of Al's teeth does not know his molars.

SOUND TONE SOUGHT FOR NEW ALTIMETER

LOS ANGELES (AP)—Search for the source of a sound which will filter through noises aboard an airplane is being conducted by Leo P. Delsasso, of the physics department of the University of California, in an effort to perfect a precision altimeter.

An altimeter which will accurately record the height of an airplane over the ground over which it is flying without the calibration needed in the present atmospheric altimeters, is one of the great needs of aviation.

Delsasso, working with funds made available by the Guggenheim Fund, for the promotion of aeronautics, hopes to develop an "acoustic altimeter" which will measure height by the time it takes a sound to travel to the ground and echo back to the airplane.

One of the chief difficulties Delsasso found, was the multiplicity of sounds aboard aircraft. He was faced with the necessity of finding a tone entirely different than any of those of aircraft.

This has been accomplished and now the task is to find the source of such a sound which will be of sufficient pitch and intensity to actuate the recording device.

An "acoustic altimeter" would be of inestimable value to aircraft because it would permit pilots caught in fogs over unfamiliar territory to know exactly how high they were.

CALIFORNIA LEADS NATION WITH 161 AVIATION FIELDS

WASHINGTON (AP)—California, with 161 airports, leads all states.

Texas ranks second with 101, followed by Pennsylvania with 88, Ohio with 72, Illinois with 67 and New York with 57.

Maine and Delaware, with five each, are at the bottom of the list with the District of Columbia, according to department of commerce figures.

There are 1,509 airports and 1,278 additional are proposed or in process of construction. Eighty-six of the existing fields are government owned.

Vermont Shipping Christmas Trees.

More than 90 carloads or approximately 144,000 Christmas trees, have been shipped to all parts of the United States from towns along the Central Vermont railway during the week. Some shipments have been to dealers located as far west as Chicago while a number of cars have been destined for points in Indiana and Ohio.

Only fir-balsam and spruce are being shipped as the United States Department of Agriculture forbids the interstate trade in nine trees. It is expected that next week will see the additional shipment of between 50 and 60 carloads from Central Vermont points, with approximately 1,600 trees to a car.

Withdrawal Without Costs

Withdrawal without costs from the docket of the superior court has been filed with Clerk John H. Walker in the $10,000 damage suit brought by Jacob Jones of New Britain as administrator of the estate of James D. Jones against the Groton and Stonington Traction Co. The suit was the result of James D. Jones who died from injuries sustained when struck by a trolley of the defendant company on April 12, 1926.

DEVICE UTILIZES EXHAUST TO DISSIPATE LONDON FOG

LONDON (AP)—A fog lifter for London's pea soup fogs has been discovered, but it's all hot air.

The hot air is produced by the exhaust of an automobile and sprayed out in front of the machine instead of behind it, in order to create a rising current of warm air just ahead of the front wheels.

According to the inventor of the device, this rising current literally lifts the fog for about 10 feet ahead, and does it quickly enough to permit a forward speed of about 15 miles an hour.

The fog lifter can be attached to any car's exhaust in a few minutes, and is much simpler than the average windshield wiper. Whether it will be as effective has not been proved.

MARINE FLIERS REVIVE OLD PINPOINTING GAME

SAN DIEGO (AP)—"Pinpointing" is a new name for an old army game that marine fliers here are playing under the direction of Maj. Ross Rowell.

Major Rowell,

HESITANCY WAS CONSPICUOUS IN BUSINESS AND INDUSTRY LAST WEEK

NEW YORK, Dec. 8.—(AP)—Hesitancy remained the most conspicuous characteristic of business and industry during the past week, but the seasonal trend at this period of the year is naturally downward, save in retail trade, where the turnover of goods was in large and generally satisfactory volume.

While business cannot be expected to lift itself by the boot straps at this time of year, a noteworthy resurgence of optimism appeared in most quarters. Constructive news from Washington continued to fortify confidence. In fact, it was greeted with such enthusiasm that warnings against excessive optimism were heard before the close of the week.

Industrial operations displayed sharp curtailment from the unusually rapid pace of a year ago, and wholesale buying continued of a cautious nature. In general, however, retail trade compared favorably with this time a year ago.

Steel mill operations averaged between 65 and 70 per cent of rated capacity, compared to about 85 per cent a year ago. The automobile industry was generally operating at about half the rate of early December, 1928. Freight car loadings as reported for the week ended Nov. 23, showed further substantial declines from the previous week and the like week a year ago, but held well about the level of 1927. Insolvency reports compared favorably with a year ago.

Somewhat better prices appeared for farm products, notably wheat.

Price trends on the cotton markets were uncertain, pending publication of the government crop report tomorrow. Tobacco interests were but moderately concerned over renewed retail price cutting. There was no indication that the recently increased wholesale prices will again be cut.

The annual meeting of the American Petroleum Institute disclosed a notable swing in favor of voluntary control of production throughout the industry. With the progress already made, this was hailed as promising fairly complete success in bringing crude and refined output into line with consumption within a reasonable period. Copper prices held at 18 cents, despite dull markets and rumors of cuts. It was noised in trade circles that large producers will curtain production rather than permit any reduction from the 18-cent level.

Credit conditions continued favorable, as was graphically illustrated by the 3 1-8 per cent rate at which the new treasury financing is being floated. It appeared, however, that the decline in credit rates had reached bottom, as a slight firming in the New York money market was noted late in the week, probably reflecting the beginning of the holiday outflow of funds from this center.

Sales		High	Low	Close
19	Bklyn Queens Tr.	10⅝	9⅛	10⅛
7	Bklyn Un Gas	153	153	153
72	Brunswick Balke	28	21⅛	25
12	Brunis Term&Ry	13	17⅞	18
11	Bucyrus Erie	34½	33⅞	34½
1	Bucy Erie cvt pf	37⅝	37	37⅝
8	Butova Watch	30⅞	28	30⅞
4	Budd Wheel	11	10⅝	10⅝
1	Bullard Co.	32½	32½	32½
122	Burr Ad Mach	53½	49⅝	53
1	Bush Term	42	42	42
9	Butte Cop & Zinc	4⅛	4⅛	4⅛
7	Butterick	20½	20	20½
165	Byers Co.	101⅝	90⅝	101⅝
11	By Prod Coke	27⅝	27½	27½
5	Calif Pack	69	68⅛	68⅝
1	Callahan Zinc Ld	1⅛	1⅛	1⅛
7	Cal & Ariz.	91	88	90
6	Cal & Hecla	38⅛	32⅝	33⅛
3	Camp Wyant	24⅝	24⅝	24⅝
6	Can Dry G Ale	68⅞	68⅞	68⅞
3	Canadian Pac	199⅞	198⅞	198⅞
5	Cannon Mills	32⅞	31⅛	32⅞
120	Caro Clin & O	88	85	88
20	Cate J. I.	223	217	219
1	Case pf	123½	123½	123½
1	Cayuan Dobbs	9	9	9
50	Cavan D pf	60	60	60
2	Cent Aguirre	26	25½	26
41	Cent Alloy St	37⅞	36	37⅞
45	Cerro de Pasco	65⅞	63⅞	65⅞
45	Certainteed	16⅞	16	16⅞
1	Certainteed 7 pf	55⅛	55⅛	55⅛
17	Checker Cab	44½	41	41½
9	Ches & Ohio	210	209	209
3	Chesapeake Corp	62	61	62
1	Chic & Alton	4⅝	4⅝	4⅝
10	Chic Gt West	13⅛	12⅝	12⅝
28	Chic Gt West pf	37½	36	37½
23	Chic Mil St P&P	25⅝	25⅛	25⅝
116	Chic M St P&P pf	47⅞	45⅝	46½
20	Chic&Nor West	89⅛	88⅛	89⅛
1	Chic Pneu Tool	27⅝	27⅝	27⅝
1	Chic Pneu T pf	53⅛	53⅛	53⅛
2	Chic Rk Is&Pac	121½	121½	121½
1	CRI & P 6 pf	100½	100½	100½
1	CRI & P 7 pf	108	108	108
170	Chc Yell Cab	27½	27½	27½
3	Childs Co	59¼	59¼	59¼
592	Chrysler	36	33½	36
50	City Stores	13⅝	12⅝	12⅝
3	Cluett Peabody	88	88	88
8	Cocoa Cola	128⅞	128⅛	128⅞
3	Collins & Aikman	17	16⅛	16⅛
24	Col Fu & Ir pf	89⅞	88⅝	89⅝
7	Coloared & South	92	90	91⅛
60	Col & So 1st pf	70	70	70
249	Col Gas & El	81⅞	79⅛	80⅞
2	Col Gr & L pf A	77	77	77
561	Col Grapho	28⅝	24⅛	26⅛
121	Com Credit	27	25	27
7	Com Credit A	37	36	37
19	Com Sre 6½ pf xw	78	77	77⅛
30	Com S 6½ pf xw	23	23	23
21	Com Inv Trust	45	44	45
49	Com Inv Tr wr	14⅛	14⅛	14⅛
545	Com Solv new	34⅛	33⅛	34
172	Cong Nairn	17	16	16⅝
2	Consol Cigar	47⅛	47⅛	47⅛
20	Consol Sig pf	76½	76½	76½
110	Con Cg 6½ pf	72½	72	72½
4	Cons Film Ind	15⅛	15	15⅛
3	Cons Sim Ind pf	20½	20⅛	20⅛
255	Consol Gas	104⅝	103	104⅝
3	Con Gas $5 pf	99⅞	99½	99⅞
4	Consol Textile	1⅝	1⅛	1⅛
28	Cont Baking A	49½	47⅝	48⅝
106	Cont Bak B	7⅛	6⅞	7⅛
8	Cont Baking pf	93	93	93
6	Cont Bank	41	40	41
75	Cont Can	55⅞	55	55⅞
3	Continen Ins	67	66⅝	66⅝
42	Contin Mot	7⅞	7⅝	7⅝
47	Contin Oil of Del	27⅛	27⅛	27⅛
20	Corn Products	99⅝	98	98
7	Corn Prod pf	141⅝	141⅝	141⅝
40	Coty	81	80⅛	81
1	Crosley Radio	23½	23½	23½
5	Crown Cork	50½	50	50½
1	Crown Zellerbach	18	18	18
13	Crucible Steel	84⅞	80⅛	84⅞
2	Cuba Cane Sugar	1⅛	1⅛	1⅛
13	Cuba Co	11	10⅛	11
1	Cuban Am Sugar	7⅛	7⅛	7⅛
130	Cuban Am Su pf	59⅝	59	59
8	Cudahy pck	47	46½	47
2	Curtis Pub	115	114	115
7	Curtis Pub pf	113⅝	113⅝	113⅝
98	Curt Wright w. i.	8⅝	8½	8½
21	Curt Wright A wi	18⅞	18⅝	18⅞
2	Cuyamel Fruit	107	107	107
20	Davison Chem	33½	32⅝	33⅛
5	Debenhams Sec.	24⅛	24⅛	24⅛
40	Deere pf	118	117	117
11	Dela & Hud	176	175	176
4	Del Lack & West	147½	147	147½
8	Detroit Edison	209½	205	209½
3	Devoe & Ray A	38½	37⅛	38½
120	Diamond Match	129⅞	129⅞	129⅞
15	Dome Mines	7⅛	7	7⅛
1	Dominion Stores	26⅝	26	26⅝
36	Drug Inc	84	81⅛	83
1	Dunhill Inter	35½	35½	35½
1	Duplan Silk	15	15	15
174	du Pone de Nem	122⅝	120⅝	122⅛
7	du Pont de N deb	116⅛	116⅛	116⅛
20	Durham Hosiery	43	43	43
2	East Roll Mills	28⅝	28½	28⅝
36	East Kodak	199⅝	195	196
26	Eaton Axle & Spr	29⅝	28⅝	29⅝
2	Ettington Schild	11	11	11
4	Elk Schild pf	55⅞	55⅞	55⅞
87	Elec Auto Lite	83⅝	80½	83
3	Electric Boat	5⅝	5⅝	5⅝
102	El Pow & Lgt	49⅝	47	48⅝
13	Elec Stor Batt	73⅝	72⅝	73½
90	Elk Horn Coal pf	11⅞	11⅞	11⅞
3	Emerson Brant A	4½	4	4
1	Emerson Brant	3	1½	1½
21	Engineers Pu Ser	42⅞	40⅛	40⅛
1	Equit Off Bldg	41	41	41
61	Erie R R	66⅛	64⅝	64⅝
1	Erie 1st pf	63⅛	63⅛	63⅛
5	Evans Auto Load	23	23	23
10	Exchange Buff	28	28	28
14	Fairbanks Co.	11½	11	11½
2	Fashion Ark As	29½	29	29
4	Federal Motor	8⅝	8⅝	8⅝
7	Federal Wat Ser	30½	29	30
1	Fidelity Fire Ins.	74⅝	74⅝	74⅝
4	First Nat Stores	61½	60⅝	60⅝
20	Fisk Rubber	4⅛	4	4⅛
830	Fisk Rub 1 pf	18	17	18
36	Fisk Rub 1 pf cvt	18⅝	18⅝	18⅝
2	Follansbee	45½	41⅝	41
26	Foster Wheeler	67	64⅞	64⅞
1	Foundation	20	20	20
44	Fox Film A	56⅝	54⅛	55½
4	Freeport Texas	26⅞	26½	26⅞
4	Gabriel Snub A	6⅛	6⅛	6⅛
1	Gamewell Co	71	71	71
1	Gardner Motor	4⅛	4⅛	4⅛
22	Gen Am Tank	96⅝	95⅛	95⅛
14	General Asphalt	56⅝	55⅞	55⅞
3	General Bronze	30⅛	29⅛	30⅛
6	General Cable	31	30⅛	30⅛
7	Gen Cable A	74	73	74
372	General Electric	253	249½	250
4	Gen Elec spl	11⅝	11⅛	11⅛
3	Gen Foods	51⅞	50⅝	51⅞
78	Gen Gas & El A	82	81½	82
24	General Mills	54⅞	53⅛	54⅞
340	General Mot	41½	40½	41½
1	Gen Mot Tnc pf	121	121	121
54	Gen Pub Serv	41	39⅛	41
5	Gen Refractories	65	64	65
22	Gillette Saf Raz	108⅝	107	108
3	Gimbel Bros	19	18⅝	19
1	Gimbel pf	76	76	76
16	Glidden Co.	37⅝	36⅝	37⅝
13	Gobel Aloph, Inc.	17⅞	15	17⅞
52	Gold Dust	45⅞	44⅝	45
111	Goodrich (BF)	48⅝	47⅛	48⅝
2	Goodrich (BF) pf	99	99	99
52	Goodyear T & R	73⅞	72	73⅞
1	Goodyear T. I pf	95	94	94
48	Gotham Silk Hos	24⅛	23	24⅛
7	Graham Paige M	9⅛	9	9⅛
1	Graham Paige ctf	9⅛	9⅛	9⅛
2	Granby Co Min	57	56½	56½
1	Grand Stores	39	39	39
18	Grand Union	14⅝	14⅛	14⅛
1	Granite City Stl	41⅛	40	40⅛
10	Grant (WT)	41⅝	40⅛	40⅝
2	Gt Nor Ry pf	101	101	101
15	Gt Nor Ir Ore ctf	22⅛	22	22
4	Great West Sug	31	30⅞	31
14	Grigsby Grunow	20½	20½	20½
6	Guantnanamo Sug	2	1½	2
5	Gulf Mob & Nor	40⅞	35	35
1	Gulf States Stl	55	55	55
30	Hack Water	26⅝	26⅛	26⅛
41	Hahn Dept Stores	15⅛	14½	15⅛
6	Hahn Dedt Strs pf	81½	81	81
150	Hanna Co 1st pf	106	106	106
1	Hartman A	23½	23½	23½
13	Hartman B	17	16⅝	17
1	Hayes Body	8⅛	8⅛	8⅛
1	Hoe & Co A	16	16	16
20	Houdaille-Her B	22⅝	22⅛	22⅝
18	Houston Oil	60⅞	59⅛	60⅝
4	29 Howe Sound Co	37⅛	37⅛	37⅛
13	Hudson & Man	48	47½	48
87	Hudson Mot Car	52⅛	49⅝	51⅝
54	Hupp Mot Car	21	19⅞	20⅛
6	Illinois Cent	131⅞	131⅞	131⅞
1	Illinois Cent pf	130	130	130
15	Indep Oil & Gas	25	24⅝	24⅝
3	Ind Motorcycle	5⅛	5⅛	5⅛
44	Indian Refining	22⅝	22⅛	22⅛
20	Indian Ref ctfg	20⅛	20⅛	20⅛
6	Inger Rand	173	168	173
6	Inland Steel	76	75	76
5	Inspiration Cop	31⅞	31	31
20	Inter Rap Trans	26⅞	25	25⅞
5	Intercon Rubber	5⅛	5⅛	5⅛
6	Internat Agricul	5⅝	5⅛	5½
5	Int Agri pr pf	55	55	55
9	Int Bus Mach	167	165⅝	166⅛
1	Int Cement	60	60	60
197	Int Combust Eng	13	11⅛	12⅝
2	Int Com Eng pf	37	37	37
86	Int Harvest	89⅞	87½	88½
1	Int Harvester pf	140½	140½	140½
12	Int Hydro Electric	37½	37	37½
25	Int Match pfc pf	71⅝	68⅝	69⅝
3	Int Merc Mar ctfs	26⅝	26½	26⅝
468	Int Nick Can	33⅝	32⅝	33⅝
1	Int Nick Can pf	118	118	118
7	Int ap	86	86	86
10	Int Pa&Pow A	29⅝	28½	29⅝
4	Int Pap-Pow C	16	15½	16
1	Int Pap-Pow pf	84⅝	84⅝	84⅝
50	Int Print Ink pf w	99	99	99
1	Int Ry of Cen Am	25⅛	25⅛	25⅛
285	Int Tel & Tel	84½	79⅛	83⅛
24	Inter Dept. Store	36⅝	35⅝	36
2	Investors Equity	21⅝	21⅝	21⅝
1	Island Crk Coal	45½	45½	45½
4	Jewel Tea	48	47⅞	47⅞
51	Johns Manville	136⅝	134	135½
10	Jones & Laug pf	120	120	120
4	Jordan Mot Car	2⅝	2⅝	2⅝
9	Kan City South	85	84⅛	85
1	Kan City Sou pf	66	66	66
14	Kaufmann Dept.	18½	17⅝	18⅛
29	Kayser (J)	42⅝	41½	42
192	Kelly Spring T.	4⅛	4	4
15	Kelly Spg 6pc pf	25	24⅛	24⅛
268	Kennecott Cop	62⅛	59½	61⅛
20	Kinney pf	91	90½	91
29	Kolster Radio	6⅛	5⅞	5⅞
12	Kraft Ph Cheese	37½	36⅞	37
52	Kresge (SS)	37⅛	36⅛	36⅛
20	Kresge (SS) pf	109½	109½	109½
141	Kreuger & Toll	26	25½	25⅝
86	Kroger Grocery	55	53½	54
50	Laclede Gas pf	100½	100½	100½
26	Lambert	104½	103⅝	104⅛
6	Lehigh Val Coal	17⅛	17	17⅛
6	Lehn & Fink Pro	33	32⅛	32⅝
6	Libbey Owens Gl	21	21	21
4	Liggr & Myers T	100	97⅛	100
24	Liggr & My T B	99	97½	99
2	Liggr & My pf	139⅛	139	139
14	Lima Loco	47⅛	36⅝	38⅝
2	Liquid Carb	58	57⅛	58
55	Loew's	52⅞	51⅝	52⅝
18	Loft, Inc.	4⅝	4⅝	4⅝
30	Loose Wiles Bis	57⅞	56	57
35	Lorillard	18⅝	18⅝	18⅝
8	Louisiana Oil Ref	9⅞	9⅞	9⅞
38	Louisiana Oil pf	80⅛	80	80
38	Louis Gas&El A	43	41½	42½
1	Louisv & Nash	133½	133½	133½
46	Ludlum Steel	42	39⅝	41⅛
1	Ludlum Steel pf	90	90	90
42	Mack Trucks	74⅞	72	74½
26	Macy (R H)	165	162	162
18	Madison Sq Gar	13	12⅝	13
12	Magma Cop	52⅝	51⅝	51⅝
2	Mallinson	91⅛	91⅛	91⅛
1	Manati Sugar pf	23½	23½	23½
2	Mandel Bros	16½	16	16½
2	Manh Elec Sup	23⅞	23½	23⅞
14	Manh mod gtd	31½	28⅞	38⅝
2	Maracaibo Oil Ex	8	7⅝	8
14	Marlin Rockwell	52⅛	50½	52⅛
6	Marmon Motor	26½	26	26½
2	Martin Parry	3⅛	3⅛	3⅛
35	Mathieson Alkali	44	42⅝	43½
8	May Dept. Store	59⅝	57⅞	59⅝
2	Maytag	19⅝	19⅝	19⅝
1	Maytag pf ww	81	81	81
8	McCall	41	40½	41
1	McCrory St cvtpf	93½	93½	93½
1	McIntyre Por M.	14½	14½	14½
27	Mc Keesport Tin	66	64⅛	66
2	McKesson & Rob	33	32	33
1	McLellan Stores	25	25	25
6	Melville Shoe	38⅝	38⅝	38⅝
1	Mengel	18½	18½	18½
133	Mex Seab Oil	22⅞	21½	22⅛
10	Miami Copper	29½	28½	29
2	Michigan Steel	59	58	59
30	Mid Con Pet.	29⅝	29½	29½
10	Mid State Oil ctf	1	1	1
4	Midland Stl pf	194	190	194
2	Miller Rubber	4⅝	4⅝	4⅝
5	Minn Honeywell	76⅞	74⅞	76⅞
1	Minn Mol Imp	16	16	16
96	Missouri K & T	44	42⅝	43
2	Miss K & T pf	103⅝	103⅛	103⅝
11	Missouri Pac.	86⅞	85⅝	86⅞
3	Miss Pac pf	135⅝	135⅛	135⅛
14	Mohawk Cpt M.	47½	45	46½
1024	Montg Ward	62⅞	59	62⅝
4	Mother Lode	2⅛	2⅛	2⅛
16	Moto Met Gauge	6⅛	6⅛	6⅛
6	Motor Prod	51	50½	51
9	Motor Wheel	27	26⅝	27
48	Munsingwear	54½	52	54½
98	Murray Corp Am.	21⅞	21⅛	21⅞
6	Myers & Bro	41½	40½	41½
96	Nash Motors	55⅞	52	55⅞
4	Nat Acme stp.	21⅛	20⅞	20⅞
8	Nat Air Trans.	13	12	12
41	Nat Bellas Hess	14⅝	14⅛	14⅛
10	National Biscuit	189	188½	189
105	Nat Cash Reg A	85⅝	83⅛	84½
117	Nat Dairy Prod	54½	53⅞	54
21	Nat Distill Prod	38	37⅛	37⅛
9	National Lead	153½	149	153½
67	Nat Pow & Lgt.	36	34⅝	35
1	Nat Rys Mex 2 pf	1⅛	1⅛	1⅛
1	National Supply	112	112	112
5	National Surety	85⅝	84	85⅛
10	National Tea	43⅛	42⅝	43
49	Nev Con Con	32⅝	31⅞	32⅛
1	Newton Steel	47	47	47
51	N Y Central	179⅞	178½	179½
7	NY Chi & St L	142	141	142
5	NY N H & Hftd	113	112½	113
1	N Y N H & H pf	127	127	127
10	NY Steam $6 pf	99	99	99
2	Norfolk Sou	20⅞	20⅞	20⅞
35	North American	102⅝	102½	102⅝
1	North American pf	54	54	54
40	Northern Cen Ry	83	83	83
3	Northern Pacific	94	94	94
7	Northern Pac ctf	93½	92⅝	93
2	Norwalk Tire&Ru	1⅛	1⅛	1⅛
6	Oil Well Supply	11½	11	11
26	Oliver Farm	18½	15½	17⅝
23	Oliv Far con v par	34⅞	32	34⅞
3	Oliv F pr pf	76	74½	76
8	Omnibus	3⅛	3⅛	3⅛
8	Oppenheim Col	56⅝	54⅝	56
2	Otis Elevator	300	292	300
31	Otis Steel	36⅝	36	36⅝
6	Owens Ill Glass	56⅞	56⅛	56⅛
50	Pac Coast 2 pf	20	20	20
25	Pac Gas & Elec	57⅝	56	56⅞
18	Pacific Light	80	79	79½
50	Pacific Mills	21½	21½	21½
27	Pacific Oil stubs	1	1	1
692	Packard Motor	15⅞	14⅝	15⅞
1	Pan Am Pet B	62	62	62
252	Par Fam Lasky	54	51⅛	54
2	Park & Tilford	26	25	26
8	Park Utah Mines	3⅝	3½	3½
5	Pathe Exchange	4⅝	4⅝	4⅝
10	Pathe Exch A	9	9	9
3	Patino Min&Ent	30⅛	30⅛	30⅛
33	Penick & Ford	31½	30⅝	31
1	Penn Dixie Cem	7⅛	7⅛	7⅛
59	Pen R R	83⅝	82⅛	82⅞
2	Peop Gas Chica	272⅝	272⅝	272⅝
7	Pere Marquette	168⅝	168⅝	168⅝
100	Pere Marq pf	96⅝	96⅝	96⅝
13	Phelps Dodge	40½	40	40½
1	Phila Co 6 pf	51½	51½	51½
19	Phil Rdg Coa-Ir.	15½	15⅛	15⅛
3	Philip Morris	9⅝	9⅛	9⅝
10	Phil Jones pf	74	74	74
23	Phil Petroel	39⅛	35⅝	39⅛
3	Pierce Arrow A	20	19⅝	20
4	Pierce Oil	1⅛	1⅛	1⅛
1	Pierce Petrol	2⅝	2⅝	2⅝
3	Pills Flour	37	37	37
13	Pirelli	47	46	46⅝
2	Pitts Coal pf	100	100	100
3	Poor & Co.	30⅞	30⅛	30⅞
1	Por Ric Am T A	73	73	73
1	Por Ric Am T B	19	19	19
12	Prairie Oil & Gas	56½	56	56½
3	Prairie Pipe L.	59	58⅛	58⅝
15	Press Steel Car	11⅛	10⅝	10⅝
1	Press Stl Car pf	60⅝	60⅝	60⅝
27	Proc & Gamble	59⅞	59⅛	59½
4	Produc & Refin	11⅛	11	11
29	Pub Ser Cor N J	84⅝	81⅝	81⅝
3	Pub Ser NJ 5 pf	144⅞	144⅞	144⅞
1	Pub Ser NJ 6 pf	106⅞	106⅞	106⅞
53	Pullman new	87⅞	84⅝	87
1	Punta Alegre Sug	8⅝	8⅝	8⅝
47	Pure Oil pf	24½	24	24½
40	Purity Bak	35⅛	36	36
355	Rad Corp of Am.	44⅞	43	43⅝
2	Rad Corp pf B	72⅝	71⅝	72⅝
1	Rad Corp pf	64	64	64
370	Rad Keith Orp	23⅛	21⅛	22⅝
19	Railway Express	39⅝	37⅛	39⅝
21	Raybestos Man	37	36⅝	37
5	Real Silk Hos M.	53⅛	52⅛	52⅞
120	Remington Rand	32⅝	31⅛	32
2	Rem Rand 1 pf	92⅛	92⅛	92⅛
27	Reo Motor	12⅛	11⅞	12⅛
115	Republic Ir & Stl	85⅞	83⅛	85⅝
1	Repub Ir & Stl pf	106	106	106
110	Reynolds Tob B	52½	51	53
10	Richfield Oil Cal.	29½	29⅛	29½
14	Rio Grande Oil	21⅛	21	21⅛
16	Rossia Ins.	43⅞	41⅞	43⅞
29	Royal Bak Pow	54	53⅝	53⅞
5	Safeway Stores	129⅞	128	129⅞
20	Safeway St 7 pf	109⅛	109	109⅛
10	Safeway St 6 pf	96⅝	96⅝	96⅝
41	St Joseph Lead	37⅛	36⅝	37⅛
3	St Louis San F R	113⅝	113	113
6	St L San Fr pf	92½	92½	92½
1	St Louis Southw	66⅝	66⅝	66⅝
5	Savage Arms	27½	27⅛	27⅛
25	Schulte Stores	7⅛	6⅞	7
770	Schulte Ret St pf	67½	65	65
4	Seaboard Air Line	10	10	10
5	Seab Air Line pf	27	26½	27
1	Seagrave	11⅝	11⅝	11⅝
87	Sears-Roebuck	104⅞	102⅞	104⅞
471	Servel Inc	10⅛	9⅞	10⅛
	Second Natl Inv	12⅞	12⅞	12⅞
1	Sharon St Hoop	26⅛	26⅛	26⅛
22	Shattuck (F G)	40½	39⅛	39⅛
13	Shell Union Oil	24⅝	24⅝	24⅝
228	Simmons	110⅛	104⅞	108
14	Simms Petrol	29	26⅛	29
72	Sinclair Con Oil	28	27⅛	27⅞
1	Sinclair Oil pf	109	109	109
15	Skelly Oil	33⅞	33⅛	33½
1	Sloss, Sheff St&Ir	43½	43½	43½
3	Snider Pack	5	5	5
2	Snider Pack pf.	22⅛	22⅛	22⅛
7	Sol Am Ig pf w	97	97	97
6	South Pacific	123½	123	123½
1	South Por Ric S	28⅛	28⅛	28⅛
12	South Railway	139	137½	138
1054	Stand Brands	31⅝	30	30
43	Stand Gas & El	132⅛	130	131⅝
35	Stand Oil Cal.	66⅝	65⅝	65⅝
295	Stand Oil N. J.	69⅝	68⅛	69½
53	Stand Oil N. Y.	35⅞	35⅛	35⅛
72	Stew War Speed	41⅝	40	41⅝
16	Stone & Webster	99	97	97
65	Studebaker	43⅝	43	43½
33	Texas Corp.	59⅝	58⅝	59⅝
58	Tex Gulf Sul	59	58½	59
37	Tex Pa Ld Tr n	10⅝	10⅛	10⅝
98	Tide Water Assoc	14⅛	13½	14⅛
31	Timk Det Axle	16½	16	16½
114	Timk Roll Bear	81⅛	79½	81
21	Tobacco Prod	4	4	4
5	Transcon Oil	9⅝	9	9⅛
68	Underwood Ellil	110½	106⅞

A Bulletin To Let Advertisement Will Rent It

BORN

BURGESS—At New London, Dec. 7th, 1929, a son, to Mr. and Mrs. Carl Burgess.

SCANLON—At New London, Dec. 6th, 1929, a son, to Mr. and Mrs. John Scanlon.

WHEATON— In Westerly, R. I., Dec. 8th, 1929, a son to Mr. and Mrs. Guy Wheaton.

RYON— In Upper Darby, Penna., Nov. 26th, 1929, a daughter, Beverly Jane, to Mr. and Mrs. George Ryon.

PESTANO— In Stonington, Conn., Nov. 28th, 1929, a daughter, to Mr. and Mrs. Manuel Pestano.

DIED

ORISETTI — In Uncasville, Dec. 6th, 1929, Yolanda, daughter of Carlo and Mary Orisetti, aged 14.

PAWLICKI—In New London, Dec. 7th, 1929, Mary, wife of Mitchel Pawlicki.

DREW—In New London, Dec. 7th, 1929, Charles T. Drew, aged 74.

WELLS—In Ashaway, R. I., Dec. 7th, 1929, suddenly, Mrs. Oscar Wells, aged 72.

CROWTHER—In Westerly, R. I., Dec. 8th 1929, Robert Crowther, aged 68.

RICHMOND— In Yonkers, N. Y., Dec. 8th, 1929, Frances (Chipman), wife of Charles N. Richmond.

WILLIAMS— In Westerly, R. I., Dec. 7th, 1929, Ephraim Williams, aged 65.

FUNERAL NOTICES

SLATTERY—In Orange, N. J., Dec. 6th, 1929, Michael Joseph Slattery, formerly of Norwich.
Funeral from the home of his sister, Mrs. Edwin O. Williamson, No. 30 Penobscot street, Tuesday morning, Dec. 10th, at 8:15 o'clock. Requiem mass at St. Mary's Memorial church at 9 o'clock. Burial in the family lot in St. Joseph's cemetery.

JOHNSON—In New London, Conn., Dec. 7th, 1929, Miss Harriet S. Johnson, formerly of Norwich.
Funeral services at the Shiloh Baptist church Tuesday, Dec. 10th, at 2 p. m. Interment in Yantic cemetery, Norwich.

TYLER—In Palmertown, Montville, Dec. 8th, 1929, William E. Tyer, aged 44 years.
Funeral services at the Palmertown Baptist church Tuesday afternoon, Dec. 10th, at 2 o'clock. Interment in Comstock cemetery.

FAIRCLOUGH— In Norwich, Dec. 6th, 1929, Janetta A. Wheeler, wife of Charles S. Fairclough, aged 67 years.
Funeral services at her late home, No. 19 Park street, this (Monday) afternoon at 2:30 o'clock. Burial in Maplewood cemetery.

DUBENETSKY — In this city, Dec. 6, 1929, Andrew Dubenetsky, aged 37 years.
Funeral from his late home, No. 191 West Main street Monday morning at 9.15 o'clock. High mass of requiem at St. Nicholas church, Convent avenue, at 10 o'clock. Burial in the family lot at St. Nicholas cemetery.

IN MEMORIAM
In Loving Memory of Our Dear Wife and Daughter and Sister, Elsie May Kenyon Masson Who Died Dec. 8, 1928.
The depths of sorrow we cannot tell
of the loss of one we loved so well
And while she sleeps a peaceful sleep
Her memory we shall always keep.
HER HUSBAND, FATHER AND MOTHER, SISTER AND BROTHERS.

FUNERAL DIRECTORS

Church & Allen
15 MAIN STREET
FUNERAL DIRECTORS AND EMBALMERS
Lady Assistant
HENRY E. CHURCH
WM. SMITH ALLEN
Telephone 328-3

The Henry Allen & Son Co.
38 MAIN STREET
Funeral Directors and Embalmers
Lady Assistant Telephone 410-W
DAVID H. WILSON

Shea & Burke
Funeral Directors
41 Main Street
Phone 895-W—J. J. Lyons

DOUGHERTY BROS.
FUNERAL DIRECTORS AND EMBALMERS
Taftville 2526 Mocsup 306-2

GAGER
FUNERAL DIRECTOR AND EMBALMER
PROMPT SERVICE DAY OR NIGHT

GEORGE G. GRANT
UNDERTAKER AND EMBALMER
Phone 2729 Providence St., Taftville

CUMMINGS & RING
Funeral Directors and Embalmers
322 Main Street
Phone 228-2. Lady Assistant

HOURIGAN BROS.
Funeral Directors and Embalmers
Funeral Home, 35 Church Street.
Office, 62 Main St. Branch, Jewett City
WILLIMANTIC

WILLIMANTIC

Avery & Van Zandt
Succeeding JAY M. SHEPARD
Established 1870
Funeral Directors, Embalmers
Sixty and Sixty-Two North Street
Willimantic, Conn.

Killourey Bros.
FUNERAL DIRECTORS AND EMBALMERS
65 Union Street, Willimantic, Conn.
Phone 290 Lady Assistant

PLAINFIELD

F. W. Tillinghast & Sons
UNDERTAKERS and EMBALMERS
CENTRAL VILLAGE, CONN.
Tel. Moosup 282-2

WHEN YOU WANT to put your business before the public there is no medium better than through the advertising columns of The Bulletin.

ETTA KETT

The Country — Where All Is Peace and Quiet

—By PAUL ROBINSON

Copyright, 1929, by Central Press Association, Inc.

A Bulletin For Sale Advertisement Will Sell It

FOR SALE

FOR SALE—New five room bungalow, modern improvements, heated garage, in Thamesville. Reasonable. Easy terms. P. O. Box 178, Norwich.

FOR SALE— Houses on Washington, Broad, Ward, Battle Sts., also two business blocks. W. H. Murphy, 206 Broadway. Phone 281. 2tdec7

FOR SALE—8-room steam heated house, 2-car garage. $5000, $1000 cash, balance on mortgage at 5 per cent. W. H. Murphy, 206 Broadway. Phone 281.

FOR SALE—Full size bed and spring like new $8.00; 4 piece upholstered living room set $12.50; set of 6 leather seat dining chairs $9.50; 4-burner gas stove with oven, like new $19.50; coal ranges $12.50 up; best used furniture in the city at lowest prices. Norwich Used Furniture Exchange, 29 Shetucket St. dec6 tf

FOR SALE— Nine apartment house, $7500; also 3 or 4 cottages McKinley Ave. section. Price reasonable. Apply John E. Curry, 82 Franklin St. 3dec6

FOR SALE—New farm lighting batteries installed in exchange for old ones; big savings. Milligan Battery Works, Wauregan Conn. Tel. Danielson, 54-12. tfjan16

FOR SALE—Thriving theatre business in town of 5,000 in eastern Connecticut. No opposition. Complete talking and ventilation equipment. Owner entering another line of business. Write Theatre, care of Bulletin. 3dec6

FOR SALE — Pickerel bait at the Broadway Fish Market, 22 Bath St. tfdec4

FOR SALE—Priceless furnace and gas system. $65 and $85 each, complete. Van Holthausen, R. F. D. 46, Brooklyn.

FOR SALE—Bargains in single and double houses. Have what you need in real estate. Quinn Insurance Agency. oct4 tf

FOR SALE —Special. On presenting this ad and $1.35 we will tap and heel men's or boys' shoes with Plymouth Waterproof double wear taps and rubber heels or Uskide waterproof triple wear taps and rubber heel at $1.50. Goldblatt's Shoe Repairing Shop, Palace Theatre Bldg., next to theatre entrance Norwich, Conn. Tel. 3112 tfoct31

FOR SALE
SEVERAL VERY DESIRABLE ONE AND TWO FAMILY HOUSES ATTRACTIVELY PRICED
CHAS. M. HUTZLER
Connor Building
Room 107 Tel. 544

Easily accessible to State Highway, 50 acres with several hundred feet of river frontage, 10-room house, stock barn, poultry and brooder houses, fertile tillage, abundance of wood, well located country property, price $3500.
TRYON'S AGENCY
Willimantic, Conn.

LEGAL NOTICES

AT A COURT OF PROBATE HELD at Montville, within and for the District of Montville on the 7th day of December, A. D. 1929.
Present, DAN D. HOME, Judge.
Estate of Eliza Jane Baker, late of Montville, in said District, deceased.
The Executor exhibited his administration account with said estate to the Court for allowance; it is therefore—
Ordered, That the 13th day of December, A. D. 1929, at 2 o'clock in the afternoon, at the Probate Court Room in Montville, in said District, be, and the same is, appointed for hearing the same, and the said Executor is directed to give notice thereof by publishing this order one time in The Norwich Bulletin, a newspaper having a circulation in said District at least five days prior to the date of said hearing, and make return to the Court.
DAN D. HOME, Judge.
The above and foregoing is a true copy of record.
Attest, CARRIE W. CRAIG, Clerk.

AT A COURT OF PROBATE HELD at Norwich, within and for the District of Norwich, on the 3rd day of December, A. D. 1929.
Present, NELSON J. AYLING, Judge.
Estate of George W. Weller, late of Norwich, in said District, deceased.
George W. Weller, Jr., of Lisbon, Conn., appeared in Court and filed a petition praying, for the reasons therein set forth, that an instrument purporting to be the last will and testament of said decedent, be admitted to probate.
Whereupon, It is Ordered, That said petition be heard and determined at the Probate Court Room in the City of Norwich, in said District, on the 9th day of December, A. D. 1929, at 10 o'clock in the forenoon, and that notice of the pendency of said petition, and of said hearing thereon, be given by the publication of this order one time in some newspaper having a circulation in said District at least three days prior to the date of said hearing and that return be made to this Court.
NELSON J. AYLING, Judge.
The above and foregoing is a true copy of record.
Attest, HELEN M. DRESCHER, Clerk.

FOR SALE — RADIOS

FOR SALE—Several good used radios $3 to $10. Magnavox, Freed-Eisemann Radiolas, Federal, Pilot, Freshman, Bosch and Kolsters. Sold without accessories, complete or installed in your home. Hanover-Curland Co., 24 Franklin St. dec6 tf

— Call 2880 —
Radio Service Our Specialty
SMITH'S RADIO STORE

COAL AND WOOD

FOR SALE—Coal, seasoned wood and kindling. Delivered anywhere. R. Shapiro, Willow St. Phone 504 or 1293-4. 6dec6

FOR SALE—Hardwood in stove lengths $8 P'lar, 416 Asylum St. Tel. 721. tf my 22

FOR SALE—Sawed hard wood, $8 a cord. Phone 489. oct12 tf

A Bulletin Want Advertisement Will Get It

FOR SALE

PEEPLES BIN GITTIN aftr me fer not changin my ad so I gits mad n I don't chang it fer spite I listens to Amos and Andee. A $1.00 tin of Union Leader and a pipe for $1.00. Fine lot of pipes 25c up. Cigars $3 in a box, $1.25 up. Don't weight, by now. Fagan's Smoke Shop, opp. Woolworths. dec7 tf

THE OWNER of 8 family apartment house in Brooklyn, New York, will trade for good farm of 100 or more acres of land. For particulars see M. Jaskiewicz, 136 Washington St. Tel. 555. 3tdec7

FOR SALE—Fine business location on Main street, Jewett City. Gilbert P. Coats, 50 Franklin St., Norwich, Conn., Phone 1335 dec7 3t

TO RENT

HEATED 3 room and bath, furnished or unfurnished. Pasnick, Tel. 2149. tfdec3MTS

TO RENT—Three and six-room steam-heated apartment. For appointments call 473-12. 2tdec7

UPPER TENEMENT to rent, 27 Union St. Inquire of N. E. & M. C. Lucas, Thayer Building. Tel. 686. tfdec7

FOR RENT—New 7 room cottage sun porch and garage. 19 Chelsea Ct. just off Chelsea Parade. Apply H. Vignot, 218 Washington St. dec6 tf

FOR RENT—Heated apartment in Pinchurst, 154 Washington St. Tel. 1553. tfdec6

TO RENT—Large front bedroom suitable for two. Continuous hot water and heat. Tel. 2571-J nov8 tf

TO LET—Attractive heated, furnished apartment, best location. Phone 2733. dec6 tf

FOR RENT—Six-room flat. Tel. 258-12. 28 Slater Ave. tfdec4

FOR RENT—5 room tenement. Telephone 992. tfnov4

FOR RENT—At once. 8-room house (3 rooms on first floor) at Winter Green Point. See Miss Moore at The Bulletin office.

TO RENT—Two apartments of 5 and 6 rooms; modern improvements. 195 Maple St. Tel. 904 3tnov21

TO RENT—6 room flat, bath, hardwood floors, gas, electricity. See A. V. Covello, 198 Cliff Street, Tel. 1093-3 nov19 tf

TO RENT— 5 lovely rooms. Modern improvements. 73 Hill St. Tel. 1320. tfnov12

FOR RENT — 8 rooms, all improvements. Rent very reasonable. Tel. 1207-5. tfnov13

FOR RENT—Furnished room for 1 or 2. Tel. 3970. tfnov12

HEATED APARTMENTS in the Osgood, for rent. Caron Specialty Shop. tfnov11

To Rent
A very desirable 6 room apartment 326 Main street. Steam heat and continuous hot water furnished. Also a fine apartment of 6 rooms at 77 Church street. Telephone 3282

TO RENT—Modern three-room apartment, with heat and bath. Tel. 2067. tfoct31

FOR RENT—Select 6 room apartment, every convenience, oak floors, tile bath. Green avenue, $40 a month including garage. Call 2155. A. W. Fitch. oct21 tf

TO RENT— 5 or 7 room apartments, with improvements on Washington St. Tel. 2109.

FOR RENT—4 rooms, private hall, all improvements, garden, garage; also 6-room apartment. Phone 1263.

FOR RENT—House on Church St. All modern improvements. Apply Plaut-Cadden Co. aug9 tf

TO RENT—Basement at 65 Franklin St. Suitable for most any kind of business. Inquire at Bulletin office. dec tf

TO RENT
SINGLE CAR GARAGE
Centrally Located
Inquire at Bulletin Office

POULTRY AND PET STOCK

WANTED—All kinds of live poultry. Broilers a specialty. Tel. 639. S. Coit. tffeb18

WANTED—All kinds of poultry; will call anywhere; highest prices paid. Joseph Horn, Tel. 1501, Willimantic. tfmar19

WANTED—Broilers and all kinds poultry; highest prices paid. Haskel Rosen, 292 Windham road. Tel. 1192. Willimantic Div. tfjan3

WANTED — Miscellaneous

WANTED—Children to board, by day or week. Box 68, Bulletin. 2tdec9

A. G. WHITE—Repairer of watches, clocks and talking machines. 14 Pratte Ave., Taftville. Phone 783. tfu— unwdft

MIRRORS resilvered and glass for every purpose. Norwich Glass Co., 5 Bath St. Tel. 2463

USED CARS WANTED
HIGHEST PRICES PAID
CASH WAITING
STAR GARAGE
PLAINFIELD, CONN.
Open Evenings. Phone 196

TEACHER OF DANCING

LEARN TO DANCE PRIVATELY in 6 to 8 lessons. $1.00 per lesson. By young lady. Call New London 7374. nov11 tf

A Bulletin To Let Advertisement Will Rent It

ANSWERS TO WHAT DO YOU KNOW?

1. Miss E. M. Gates.
2. At 161 Main street.
3. W. D. Hickmott.
4. Five dollars per dozen for cabinets; $2.50 per dozen for cards.
5. Silks, satins, cashmeres, reps and brocades.
6. Black, green, brown, grey or slate.
7. The lighter shades.
8. Twenty shillings.

WANTED—Male

HAVE OPENING for energetic man for Norwich Store. $50.00 week to start. Must furnish $1,250.00 cash deposit on merchandise. Address MANAGER 264 Central Ave., Albany, N. Y. 3tdec9

WANTED—Man with car. Sales and service work. Excellent opportunity, remuneration above the average; future assured; permanent. Apply Monday, 11 to 2, 3rd floor; ask for Mr. Crim. The Porteous & Mitchell Co.

WANTED—Young man for general office work. Must have typewriter experience. Good opportunity for advancement. Write Box 65 Bulletin. dec6 3t

WANTED—A man to work on a milk farm. Pay by the week with a small tenement and milk and wood. George D. Wells, Phone 377-12, Willimantic, Conn. dec5 4t

FOR SALE—Automobiles

1929 Plymouth coach; 1928 Chrysler 52 coach; 1926 2 Chrysler 58 coaches; 1926 Chrysler 58 coupe; 1927 Chrysler 50 coupe; 1927 Oakland sedan; 1928 Marmon touring; 1924 Cadillac 5-pass. coupe; 1923 Cadillac 5-pass. coupe; 1928 Durant sedan; 1926 Nash coach; 1925 Dodge 2-pass. coupe; 1924 Dodge 4-pass coupe; 1925 Dodge sedan; 1926 Pontiac coach; 1923 2 Ford Model A sedans; 1928 Ford Model A coach; 1928 Ford Model A roadster. Number of Ford trucks and coupes. O. C. Wolfe, Inc., 47 North Main St., open evenings and Sundays. Tel. 3230. dec7 tf

FOR SALE—1-ton Ford truck. Tel. 54-5 Dan. Also one Oliver typewriter in A-1 condition. Tel. 54-5 Dan. dec7 1t

ADAMS TAVERN GARAGE
GRAHAM-PAIGE SALES AND SERVICE
GENERAL REPAIRING
1929 Ford Touring
1928 Ford Roadster
1926 Chrysler Touring
1928 Essex Roadster
1926 Ford Touring
1926 Studebaker Coupe
1923 Packard Coupe
CASH OR TERMS
OPEN EVENINGS

WE DO NOT TRY TO MEET COMPETITION—
WE CREATE IT!
We are Breaking All Previous Records This Year of New Car Sales That's Why We Have a Good Selection of
USED CARS
AT VERY LOW PRICES!
1929 Essex Challenger Sedan
1929 Series Essex Sedan
1928 Hudson Coach
1928 Essex Coach
1928 Nash Sedan
1927 Hudson Brougham
1927 Chrysler Coupe
1927 Special Nash Coach
1924 Hupmobile Touring
1927 Chevrolet Coach
NORWICH HUDSON ESSEX CO.
195 NORTH MAIN STREET
Where Fairness is Featured
Open Evenings Open Sundays
Telephone 1780

WANTED — Female

WANTED—Elderly lady to do general housework and plain cooking. Apply evenings between 6 and 8, at 59 Norwich avenue, Taftville. Phone 2562-R. 3tdec8

WANTED— Girl for general housework and cooking. No laundry. Tel. 153, Mrs. H. Sharpe, 234 Broadway. 3tdec9

WANTED—Position as housekeeper by refined woman. Can do sewing. Write Bulletin Box C-41. dec7 3t

WANTED—Stenographer for lawyer's office. High school graduate preferred. Write Bulletin, Box B-10. 2tdec7

WANTED—Cook for boarding house. Tel. 2761-4. dec7 2t

WANTED — Neat, competent cook. Box 150, Bulletin tfdec2

FOR SALE—CATTLE

FOR SALE—Thirty cows just arrived from Wisconsin. James H. Hyde, North Franklin, Ct. Tel. Lebanon 30. dec5 6t

A Bulletin For Sale Advertisement Will Sell It

LOST AND FOUND

LOST—White gold watch, with V. F. W. fob. Reward. 46 W. Town St.

LOST—Black and tan male hound, 2 yrs. old, near Plainfield. Finder please notify Dr. C. A. Haddad, Phone Norwich 2192 or 137-4, or Frank Congdon, Plainfield. Tel. Moosup 22-12. 3tdec8

FOUND —Small black and tan dog, with collar. Owner call 2386-3.

LOST—White sterilizer and two basin stands, between Preston bridge and Boswell Ave., Friday. Call 2124. Reward. tfdec7

CAME TO my place, hound dog, name on the collar H. Beaudry. Owner can have same by paying expenses. George Soderstrom, R. D. 5.

LOST—Two five months old pound pups, one all red, one red and white. Finder please notify Roger Coombs, Canterbury, R. F. D. 1. dec5 3t

AUCTION

Auction Notice
By Witter Bros., Auctioneers, Office 12 Main St., Danielson, Conn.
We will sell at public sale for Zephirin Harquoll on Saturday, December 14, at one o'clock P. M. Rain or Shine, at the so called Wheaton Farm located on the road leading from Putnam, Conn., by the way of the Putnam Country Club golf links to Danielson, the following described lot of personal property to wit: About 20 tons of good new hay, and the entire contents of the 20-room house, embracing every conceivable kind of furniture of a decidedly useful nature, including the bed rooms, parlor, living room, kitchen, etc.

Business Notices.

ANTIQUE FURNITURE

I BUY ANTIQUE furniture, old books papers, silver, pewter, pictures, glassware, tools, etc. Louis D. Ward, 4-6 Mair St., Breed Hall Bldg., Norwich. Tel. 1877. jan28 tf

ANTIQUE FURNITURE—The Boston Antique Shop, Angelo Masiello, prop., 55 Franklin St., Norwich, Conn. Established 1920. Tel. 707. We specialize in any kind of furniture work at moderate prices also deal in antiques. aug8

WANTED—Second-hand antique furniture. Best prices paid. A. Bruckner, 100 Franklin St. Phone 559.

CONTRACTORS

P. F. SWEENEY
GENERAL CONTRACTOR and BUILDER
25 Chestnut Street

D. HANNA
General Contractor
Carpenter and Mason Work
198 PALMER ST., NORWICH, CONN.
TEL. 2199

FARM EQUIPMENT

Order now and save a nice discount. Write me and I will call.
OLSON BARN EQUIPMENT
KOHLER ELECTRIC PLANTS
DE LAVALL MILKERS AND SEPARATORS
DODD LIGHTNING RODS
W. P. HOLMES
Pachaug

DENTISTS

Dr. Alfred Richards
DENTIST
DISCO BUILDING
Office Hours: 9:30 to 12:30 A. M.; 2 to 5:30 P. M. Evenings by appointment only.
Telephone 299.

HOSPITAL

ST. TERESA PRIVATE MATERNITY Hospital, room weekly $35; semi $25; ward $17.50. Also aged invalids $8, according to condition; home-like. Tel. 2124, Norwich Conn. jul20

MACHINISTS

BARBER'S MACHINE SHOP, L. and A. P. Guertin, proprietors, 23-25 Chestnut St. Tel. 2142. Does all kinds of machine and general repair work promptly, day or night. jan28

PRINTING

BULLETIN AND RECORD Job Department. Phone 35-W.

When YOU WANT to put your business before the public there is no medium better than through the advertising columns of The Bulletin.

A Bulletin Want Advertisement Will Get It

Business Notices.

MONEY TO LOAN

BILLS cannot be paid just by thinking about them. Tell us how much you need. A loan that you can repay in small amounts—out of your income—weekly, semi-monthly—or monthly—will easily take care of them and relieve you of all worry.

loans up to $300
The only charge is three and one-half per cent. per month on unpaid amount of loan.
PERSONAL FINANCE CO.
Room 307, Disco Building
Third Floor
257 Main Street
NORWICH, CONN.
Telephone Norwich 342-5-9
Open 8:30 to 5 — Saturday 8:30 to 1
Licensed by the State

PHYSICIANS

DR. EMMA K. DUNHAM
NATUREOPATHIC PHYSICIAN
30 Carroll Ave., Norwich, Conn.
Specializing in Treatment of Nervous and Chronic Diseases, Rheumatism, Lumbago, Constipation, Stomach and Intestinal Conditions. Office Hours, 9-11, 2-5. Licensed by State of Connecticut. Evenings by Appointment

TREES AND SHRUBS

MAPLEWOOD NURSERY CO.
Fruit, Ornamental Trees and Shrubs
East Great Plain Tel. 938-2

TRUCKING

JOSLYN—Excellent storage. Mover of everything; expressing, freight handling, teaming and auto vans at your service. tfapr18

PETER ANGELONE, 81 North St., successor to A. H. Lathrop, local and long distance moving. Phone 3522-W. je8d

NEW YORK boat
Lv. New London at 12:00 nht
Daily Except Saturday
Staterooms ready at 7:30 pm
Automobiles carried at low rates
Tickets at R. R. Station
Fare From Norwich $3.38
NEW ENGLAND STEAMSHIP CO.

VETERINARY

Dr. Robert Globus
758 BOSWELL AVENUE
VETERINARIAN
Up-to-date Hospital for Small Animals
All Kinds of Veterinary Work
Day and Night Service

VOLUNTOWN

Saturday evening at the home of Grand Juror Thomas McDonald, George Goodrich of South Manchester, was presented before Justice of the Peace William R. Palmer of Griswold on a charge of hunting without a license. He was found guilty as charged and was fined $15 and costs, totalling $28.20 which he paid. Attorney Thomas M. Shields of Norwich represented the accused and Grand Juror McDonald prosecuted the case. Game Wardens Watson and Congdon and Fred Congdon gave evidence in the case.

Workmen in the employ of the Eastern Conn. Power Co. have been engaged during the week in setting up electric light poles in the village and have nearly completed their work.

Several more homes in the village have been wired during the week.

Personal tax payers are being reminded that after Dec. 14, $1 will be added to unpaid tax bills.

David Goldberg has completed an el on the rear of his home on Main street.

The recent severe cold wave ended in a fall Monday afternoon of several inches of snow, and brought out the shovel brigade. The state highway department cleared the Main street and made driving more agreeable for the motorists.

JEWETT CITY

SOME NAMES SUGGESTED FOR NEW HAVEN FAST TRAIN

The current issue of Along the Line published by and for the employes of the New Haven railroad system, contains several items of local interest.

There seems to be a widespread interest not only among New Haven employes but the general public, in suggesting names for the new de luxe fast train, which is to be inaugurated early in 1930, between Boston and New York.

A Jewett City native, Frank A. Barrows, now supervisor of safety for the New Haven road with offices at New Haven, has offered the following suggestions, among over 300 others: The Aristocrat, Post Road Ltd., Acme, Pinnacle, Crest, Last Word, Brilliant, Roseate, Peerless, New Glory, Conqueror, Victory, Vanquisher, Courier, Columbia, Apex, Reliance, Excelsior, Palm, Superb, Nathan Hale, Peregrine, Invader, Proud Day, Resplendent, Satellite, Zenith, Sagamore, Sachem, King Philip, Massasoit, The Mohegan, The Miantonomah, The Uncas.

Miss Margaret W. Grant, for a long time telegraph operator at the local station, offers six suggestions: The Roosevelt, Dream, Superba Limited, Indian, Red Indian, Red Man.

Miss Grant is now ticket agent and operator at Putnam.

The local station agent, William E. Perry, also receives citations of commendation for traffic tips which he has submitted to the traffic department.

Join the 1930 Christmas club now open for membership at the Jewett City Savings bank. Interest paid on accounts which are kept up to date.—Adv.

PLANS COMMUNITY TREE FOR DAVID H. FANNING PARK

Warden E. J. Jodoin said Sunday that the borough electricians were planning to arrange for a grand community Christmas tree. One of the blue spruces on David Hale Fanning park will be lighted with more than 100 varicolored electric bulbs, while at the very top a great illuminated star will be placed, all of white bulbs.

Dr. F. D. Browning's office is closed until Dec. 16.—Adv.

G. A. Barber, a resident at the Masonic home, Wallingford, has sent to Jewett City friends a dandelion which he picked December 2nd, growing in the open, on the south side of one of the home's buildings.

Ydette Guillet, R. N., received her state graduation certificates, and was qualified as a registered nurse. Miss Guillet has to her credit several years in Bellevue and Fordham hospitals, New York city.

Insurance adjusters have made a satisfactory settlement with B. B. Gardner, Stanley Kurys, E. G. Lague and A. Dufresne, tenants of the Liberty hall block, who met with losses in last week's fire.

The farm bureau group is planning to make moccasins at the meeting to be held with Mrs. W. B. Montgomery of Pachaug today (Monday).

Names to be added to the Red Cross roll are: Orville LaFlamme post, American Legion, Hugh Davis, From Pachaug, Dr. F. D. Browning, Mrs. F. D. Browning, Mrs. Herman Bitgood, Mrs. Zelpha E. Newton, W. P. Holmes, Mrs. Wayland Stetson, Mrs. W. B. Montgomery, Mrs. W. F. Bitgood, Mrs. Charles F. Morgan, Susie Morgan, Mrs. Benjamin Goldstein, Elsie Lord, Zella Browning, Mrs. Arba Browning, Mrs. Frank Wilcox, George Edmond, Mrs. George Edmond.

ANTHONY KOZLOSKI BEFRIENDED STRANGER

Anthony Kozloski was the Jewett City autoist who lent assistance Friday evening, to Andrew Dubertsky, of Norwich, who died shortly after being stricken with a heart attack. Noticing the man staggering on the sidewalk, Mr. Kozloski asked if he was sick. In Polish the man said it was his heart, told where he lived and asked that his family be notified. Kozloski carried him to his own automobile and rushed him to the police station, where a doctor ordered the man to the hospital. He died in Kozloski's machine before reaching the hospital. The coroner took the deceased man's coat and dinner pail to his home later.

The Christmas exercises at the Congregational church are to be held Christmas eve. Miss Virginia Goodenough's class is to present a Christmas play, and there will be exercises by the primary department. The tree will be procured by ev.R. Mr. Goodenough's class, and Mrs. E. H. Hinson's class will decorate the tree. Candy boxes will be filled by Dr. G. H. Jennings' class.

Mrs. L. G. Buckingham was a member of the committee which served a supper at the Congregational church Friday evening.

Dorcas Circle of The King's Daughters meets at Mrs. J. W. Carter's Tuesday evening.

CHRISTMAS BAGS TO CHEER MEN IN TROPICAL GARRISONS

In the holds of army and navy supply ships now at sea, bound for America's outlying possessions, are stowed cases of brightly colored cretonne bags for Christmas trees in barracks and hospitals. These bags are the annual gifts of women volunteer workers of the American Red Cross to the men on duty in the isolated tropics. The call made by the National Red Cross headquarters this year was for something over 50,000 bags. Hawaii, with 19,000 men, leads in the number of bags. The Canal Zone follows with 11,500 men, and the Philippines with 9,000. Other points are Nicaragua, China, Haiti, Porto Rico, the Virgin Islands and the naval stations at Guam, Samoa and Guantanamo in Cuba.

The Jewett City chapter has taken an active part in the making of these bags, its quota being thirty-five, many organizations in the town contributing money for the contents.

The Christmas bag idea dates back to the Mexican border mobilization effected shortly before America's entrance in the World war. At that time, the Red Cross, then a relatively small organization, conceived the idea of brightening the Christmas of Pershing's men encamped in the bleak plains of Chihuahua. The idea was vastly expanded during the great war. Since then, the men in uniform posted in the outlying possessions of the United States have been remembered each Christmas with a bag of bright cretonne containing about a dozen articles of use and amusement. The contents include such articles as pocket knives, diaries, cards or puzzles, pencils, sewing outfits, writing materials, tobacco, shaving soap, tooth brush, tooth paste, combs and the like.

Simple as these bags are, they bring quantities of letters of appreciation from the men and from officers writing in behalf of their troops. The women and girl donors also receive letters direct, since the bags include the maker's name and address.

As expressed by a chaplain last year in a letter to the National Red Cross, "To many a lad in Uncle Sam's service out here in the Pacific, these bags bring fond memories of home and the most real Christmas joy."

DROVE OVER 200 MILES YET SAW ONLY ONE TREE

Writing from the Deacon, Pecos, Texas, Dec. 1, local motorists record:

After leaving Fort Worth we passed through a very rich farming country. Very large farms, but the houses were small—no two story homes. About 50 miles west of Fort Worth we came to very poor land, gradually rising till we reached a place called "Look off." The wind was blowing a gale. At this filling station I asked a man "if the wind blew hard there?" He said, "at times." I asked, "if this was one of the times?" "Oh no" he said. "A man can stay out of doors today." —Coming west from this point we passed through mesquite and cactus growth. We could see cattle at times through the mesquite, they were very thin. We also saw pecan. The strange thing to us was that the road was laid with vitrified brick, very smooth and even, not a brick misplaced. There was about 50 miles of this road.

Before reaching Sweetwater we saw the first oil well. The country began to flatten out and "the cattle on a thousand hills" is not in it with "the cattle on ten thousand plains."

About 20 miles apart are small towns. They are called cities here and two or three miles before reaching each is a warning to drive slow and under the warning is the name of the city.

Most of the cities have one large square, about four or five times as big as Franklin square, Norwich, and in the middle of the square is the county court house. Some of these are very ornate. Most of them are about the size of our court house in Norwich.

The road always divides at the court house and turns right and left coming into one road again after passing the house. These squares are lines with stores of all kinds. The familiar chain firms have distributing and retail stores in many Texas cities.

We came to the first "dip" in the road. A "dip" is a depression in the road to carry off the water instead of a culvert or drain pipe.

These dips are from six to twenty-feet wide—about two to three feet deep. If you do not see these dips they will give a person quite a jar especially the narrow ones. When the front wheels go down you fall forward and in trying to recover the rear wheels are coming out and this more than helps you to recover.

Today we came 202 miles and saw only one tree.

This tree was near a house and was about as large as one of Doctor Browning's peach trees.

We saw our first Indian, five or six bucks were riding in a delapitated Ford. We were surprised to find so many oil wells. Great tanks larger than the Congregational church in Jewett City, hundreds of them, with reservoirs around them built to catch the overflow, if any.

Solid trains of tank cars were moving east and the sidings near these tanks were filled with tank cars ready to be filled with oil. All the houses and hotels are heated with natural gas.

Away to the southwest we could see, at sunset tonight, the Davis mountains sixty miles from here.

The atmosphere has been filled with dust and even the clouds appeared to be of a yellow tinge.

Camping places are very numerous. At places there is free camping where a party can put up a tent and water is also free.

Some of these camping places seem to be very comfortable and these little houses often have the name of a state over the door, New York, Iowa, etc. I did not see Connecticut.

There are hundreds and hundreds of automobiles going west over these roads and we see people cooking their dinners beside the highway.

Most of the machines are loaded with baggage and often on the rear is tied a spring mattress. Some have tent poles along the running board. Many have trailers, (two wheels), loaded high with tables, chairs, tin pans, etc., etc.

We expect to reach El Paso tomorrow.

WAUREGAN

Company hall was filled to the doors Friday evening when the Pee Wees gave a concert. Eddie Casey's Harmonica band from WJAR, Providence entertained for the evening. Thomas Egan, well known tenor, pleased in several songs. Sam Treat, colored comedian was excellent in his line. Charles Devarney danced into the hearts of the crowd. Wm. Hilt, rattled bones and tamborine, while Colleen W. Casey sang the latest hits of the stage. Jerry Doyle, manager of the Pee Wees directed and introduced as a special item, the mascot, Earl Mercier. In spite of but six years experience of life the latter is a first class artist.

Miss Bouvier, supervisor of music at the Plainfield schools received serious injury Thursday when her car skidded and ran into Chabot's field near Wauregan. Once started the car went fences away, but was able to go by its own power after being brought to the road.

LEFFINGWELL

Mr. and Mrs. John I. Ross entertained a party of 12 on the recent holiday.

Mr. and Mrs. Ira Wheeler have moved to South Windham, after selling their farm and store to Saul Hartmann, of Montville Center.

Mr. and Mrs. A. H. Beebe had a party of 17 at their home on the holiday.

Russell Taylor, second selectman of Bozrah, and Herbert E. Beard, an assessor of Bozrah, attended a conference of assessors in Willimantic Monday.

At the home of Thomas and Frank Leffingwell a family party of 11 was entertained on the holiday.

Wednesday, at 3 p. m., the Woman's union met at the church for the December meeting. At 6:30 a supper was served with the men as guests. About 40 were present. At 7:30 a surprise feature was presented which certainly proved a very enjoyable surprise. Mr. Kendall showed slides of his trip to California, explaining each picture.

GIRL SCOUTS' REBELLION WINS CHIC NEW UNIFORM

Girl Scouts who found the old uniform out of date won a new uniform (right) at their recent convention. At the left is shown the old uniform.

NEW ORLEANS, Dec. 8—(AP)—A quiet revolt of youth has won a new chic uniform for Girl Scouts.

The old style uniforms were heavy and long and not at all pretty, the girls argued.

They believed a loose blouse and bloomers would give them freedom to knock about outdoors and look nicer.

At their recent convention here the older heads agreed and a new fashion in out doors clothes was adopted, without the slightest regard for Paris edicts.

PREPARATIONS FOR THE CHRISTMAS TABLE

By MRS. ALEXANDER GEORGE

How shall the Christmas dinner table be decorated?

Bits of evergreen, pine cones, tiny Christmas trees and other winter greenery and berries add Yuletide charm, of course. They are always good.

Bowls of raisins and nuts, interspersed with all tapers in low holders placed at regular intervals, increase the festive air.

Holly wreaths laid flat with candle sticks placed in their centers, make a decorative table. If the table is long, the center wreath can hold a candelabra with three or more candles, and at either end the wreaths can hold single candle sticks.

Tall ivory or white candles are suggested when used with holly decorations. A delicate shade of green also will harmonize.

A low bowl, filled with red apples and surrounded with pine cones and greenery, is a simple, attractive center piece. Red candles can accompany this.

A bouquet of winter berries arranged in a wicker basket is unusual and yet attractive, and goes well with other Christmas decorations.

Nut cups and favor baskets of various colors to fit into the decorative scheme can be put at each place. Miniature Santa Clauses add color.

The silver for at least two courses should be on the table when the Christmas dinner guests are seated. Of course, the water glasses should be in place and filled and the bread and butter on the plates. Jelly, relishes, candy and nuts may be on the table.

If cocktails are served, they should be in place before the guests are seated. If the fowl course is the first one, and its accompanying vegetables should be on the table. If there is a salad service, part or all of these can be served after the guests have been seated.

The fowl, of course, can be served in the kitchen and then brought to the table; but the family method, of having the "head" of the family sit at the head of the table and carve and serve, seems preferable and a little more hospitable and informal.

Salads may already be placed if they are served with the main course or may be served as a separate course, this latter method taking more time. Salad may be the first course, part of the main course or follow it.

VACATION CAMPS LURE FARM WOMEN IN IDAHO

BOISE, Ida., Dec. 8—(AP)—More and more western rural women are attending the vacation camps operated in various states by home demonstration agents of the United States department of agriculture.

Last year 5,000 Idaho women spent one or several days at the camps which have been increased from one to six in this state in the last four years.

Last summer 1,500 women remained the full time of five days the camps were operated. About 2,500 attended part of the time. They brought their own food and planned meals together.

BABY HELPS CO-EDS LEARN HOUSEKEEPING

KNOXVILLE, Tenn., Dec. —(AP)—A home with everything from a kitchen stove to a baby is provided for instruction of University of Tennessee co-eds.

Each year 20 seniors in home economics live three months in the "practice house," a two-story affair near the campus. They prepare their food, do all the work and manage the budget.

Some time ago girls then in the home adopted a baby and succeeding classes have kept it. They feed, clothe and later on, plan to send it to school. It's a boy.

LARGE FOOT IS BEST SO CHIROPODISTS SAY

CHICAGO, Dec. 8—(AP)—"Give the little girl a big foot," advises Dr. Harold H. Hedrick, director of research for the Illinois Association of Chiropodists.

The bigger the foot the better its chance of being perfect, he says. The chiropodists reason that the gal who wears a No. 8 knows she's out of bounds and won't try to force her foot into a smaller size. Hence it has an opportunity for normal development.

But in the face of their grave pronouncements the chiropodists picked a size 3E foot as perfect at their convention.

Berets of Ermine.

PARIS, Dec. 8—(AP)—There are regulation berets of ermine to match the usual three-quarter and finger-length jackets so many debutantes are wearing. The short ermine or ermine trimmed is the conventional debutante garb above a tulle or chiffon dance dress.

BLACK TAKES THRONE IN NEW PARIS MODES

PARIS, Dec. 8—(AP)—The fashion outlook here is very black, particularly for stout women.

The black is literal, for two-thirds of the new form fitting, ankle-and-heel length dresses, which are the only admissible style for evening, are solid black.

Black, the dressmakers explain, has a magic effect upon the silhouette. A good corsetier, a black dress, and long skirts hung from a normal waistline can make an old wife look like a new one. That accounts for black's popularity.

Even the Venuses, with no flaws to camouflage, prefer the new form fitting evening gowns in black.

Street costumes other than tweed are black, too, and black hats dominate.

WOMEN OF IRAK FIGHT TO BETTER LOT OF SEX

BAGDAD, Dec. 8—(AP)—The women of Irak have revived their Club for the Elevation of Women in an effort to promote their own interests.

The club was formed five years ago, but languished for a long time, and the women are still veiled and largely illiterate.

The women leaders in the feminist movement have affiliated with the International Alliance of Women for Suffrage and Equal Citizenship and are seeking the help of women in other countries.

MANY STATES PASS LAWS FOR CHILDREN'S HEALTH

WASHINGTON, Dec. 8—(AP)—Health and safety of school children is becoming more a subject of national interest each year.

The office of education of the department of the interior finds that within the last two years half of the states enacted laws along such lines.

The statutes varied from prescribing employment of school nurses to authorizing fire drills and requiring buses to stop before crossing railroad tracks.

Blonds vs. Brunets.

IOWA CITY, Iowa, Dec. —(AP)—More blonds have been selected queens of the Univeristy of Iowa, but a survey shows that more of the brunet queens have married.

HOSTESS GOWN

This hostess gown of palest beige chiffon is made with draped sleeves, which have, however, a closely fitted cuff. It is fairly short in front, but there is a train behind. The bodice section blouses softly, the skirt has a deep yoke and a front fullness which dips.

Helping The Homemaker

By Louise Bennett Weaver

Fruit Cake for Christmas
BREAKFAST
Grapefruit
Wheat Cereal and Cream
Poached Eggs on Toast
Coffee
LUNCHEON
Cream of Bean Soup Salted Wafers
Fruit Cookies Apple Sauce
Tea
DINNER
Roast Pork, Reheated
Hashed Brown Sweet Potatoes
Buttered Cauliflower
Bread Currant Jam
Head Lettuce and Russian Dressing
Apricot Pie Coffee

Cream of Bean Soup, Serving 4

(Using leftover beans)

2 cups cooked navy beans, 3 tablespoons bacon fat, 2 tablespoons chopped onions, 2 tablespoons finely chopped celery, ½ teaspoon salt, 1-4 teaspoon paprika, 3 cups milk.

Heat the fat in a frying pan, add the onions and celery. Cook slowly until a little brown. Add the milk. Cook for 1 minute. Pour into a stew kettle and add the rest of the ingredients. Cover with a lid and cook slowly for 25 minutes. Mash and serve in soup bowls.

The bacon fat gives an excellent flavor.

Apricot Pie

(Using soaked dried apricots)

1 baked pie shell, 1½ cups soaked, cooked apricots, 2-3 cup sugar, 3 tablespoons flour, 2 tablespoons lemon juice, ½ teaspoon cinnamon, ¼ cup water, 1 egg, 2 tablespoons butter.

Mix the apricots, sugar and flour. Blend well and add the lemon juice, cinnamon and water. Cook slowly until a little thick. Stir constantly. Add the rest of the ingredients and cook for 1 minute. Pour into the baked shell. Chill.

Fruit Cake for Christmas

1 cup butter, 2 cups light brown sugar, 1 cup grape juice, 4 eggs, beaten, 1 tablespoon vanilla, 3 tablespoons lemon juice, 2 teaspoons cinnamon, 1 teaspoon cloves, 1 teaspoon nutmeg, ½ teaspoon salt, 1 cup chopped raisins, 1 cup currants, 1 cup chopped fruit peel (candied), ½ cup chopped nuts, ½ cup chopped citron, 4 cups flour, ½ teaspoon soda.

Cream the fat and add the sugar. Mix until creamy. Add the rest of the ingredients and blend thoroughly. Pour into loaf pans, which have been fitted with waxed papers. Bake for 1½ hours in a slow oven.

Your Health And Brain

By Dr Leland B Alford

Epilepsy.

Epilepsy is an ancient disease.

In less enlightened times, however, there were two widely diverse views. One was that the afflicted person was divinely visited, and it was because of this that epilepsy was known to the old Greeks as "the sacred disease." The other was that epileptic seizure were manifestations of the devil, and that epileptics were to be shunned.

To be honest, we know as little about epilepsy today, as was known thousands of years ago, except that we no longer attribute to it any occult significance.

The disease remains an enigma, both as to its cause and the nature of the attacks. Once in a while someone writes a book about it, but thus far none of the literary efforts has penetrated to the core of the trouble.

Of one set of facts we may be sure. We cannot hold responsible for epilepsy any article of diet, germ infection, disturbance of activity of any bodily organ or—the influence of the moon.

Perhaps the dramatic nature of the disease, which appealed to the impressionable ancients, still so arouses man's emotions as to paralyze his thinking capacity. Certain present-day theories are often as bizarre as were those of our ancestors.

Can anything, indeed, be more striking than the epileptic convulsion? The victim is perfectly well and in a most pleasant frame of mind. Suddenly his eyes become glazed and fixed; his face is flushed, then livid.

It becomes apparent that every muscle in his body is rigid, and he falls heavily to the floor. As the face takes on a bluish cast it appears that death is imminent.

Then the muscular spasom grows less intense and soon is followed by a series of jerks which continue for about five minutes, to be followed by relaxation and sleep.

There is said to be approximately one epileptic to every 400 of the general population so here is, from many standpoints, one of the most important of diseases.

PORTUGUESE WOMEN SHUN NEW HAIR DRESSING FADS

LISBON, Dec. 8—(AP)—Mixed barber shops, which were set up during the "bob" and "shingle" boom, are disappearing fast.

Portuguese women showed from the beginning indifference and contempt for the new fashion. Both aristocratic and plebeian women stubbornly refused to sacrifice their tresses.

Barber shops which were equipped with expensive devices for automatic curling and shingling, are returning to the old standards.

OKLAHOMA'S COLLEGE TOTAL GAINS 15 SINCE WORLD WAR

OKLAHOMA CITY, Dec. —(AP)—The number of colleges in Oklahoma has doubled in the last 11 years.

In 1918 the state had 15 colleges with a total enrollment of 8,355. Now there are 30, with 20,072 students.

Two-year college courses have increased from two to six in that period, while four-year schools have increased from nine, with an enrollment of 5,628, to 18, with an enrollment of 18,411.

DARKER HOSE WORN WITH LONGER SKIRTS

PARIS, Dec. 8—(AP)—Longer skirts are bringing darker stockings.

Deep sunburn shades for evening and bronze and sheer black hose for afternoon wear are the smart Parisian's choice.

Wool hosiery for sport has almost replaced silk. A few women golfers wear wool socks over silk hose but the majority of European women prefer lightweight wool of sober coloring.

ELBOW LENGTH GLOVES MADE OF SHORT FUR

PARIS, Dec. 8—(AP)—A French form of originality is fur gloves which reach several inches above the elbow. They are meant to be worn with a cloth coat with fud collar to match the gloves, which are black or dark brown broadtail.

GLACE KID IN FAVOR AMONG PARISIANS

PARIS, Dec. 8—(AP)—Glove manufacturers here show many models with piercing instead of embroidered backs. They report increased sales for glace kid as opposed to washable suede.

WOMAN IN LIFE AND IN THE KITCHEN

SUGGESTIONS FOR THE HOUSEWIFE

If you like cinnamon try rolling doughnuts after frying in cinnamon and sugar.

Raisins will not sink to the bottom of a cake if they are first scalded, then floured.

Pour melted paraffin into a cracked vase. When the paraffin hardens the vase will hold water.

Paraffin makes an excellent filling for cracks in old floors. Scrape off all surplus paraffin after it has cooled.

Croutons to be served with soup may be made from small pieces of thoroughly dried bread browned in a corn-popper.

To make good uncooked icing thorough beating is necessary. Too much sugar and too little beating make a brittle, hard icing.

If four rubber-tipped door-stops are screwed into the legs of an ordinary chair, it makes an ideal high chair for kitchen work, or for a small child.

Should a cake burn while baking, lay over it a clean towel, which has been wrung out of hot water. This softens the burned part and it is then more easily removed.

Pour hot water over onions, allow them to remain for a few minutes, then drain and pour cold water over them. Then the skins can be removed easily.

Never allow empty tin cans to accumulate in rumbish heaps. Heavy rains leave stagnant water in the cans and in this water breed flies and mosquitoes.

If skins peeled from apples when making pies are boiled until soft, then strained into the pie shell before putting in the apples, the flavor of the pie is improved.

To remove soot that accumulates on a white mantel over a fireplace, dampen a clean woolen cloth with kerosene, rub the mantel with it and then polish with a dry cloth.

Black specks, which frequently appear on silver, may be removed if covered with a paste made of whiting and olive oil. Let it stand until dry, then polish the silver with a chamois cloth.

In serving a poached egg on toast, creamed chicken or fish, it is better to cut the toast in strips or tiny cubes and pile them around the egg or creamed chicken. Toast becomes a soggy mass under the egg or creamed mixture.

RUGS.

Rugs and carpets demand special attention in the fall to be sure that all of the sand and grit tracked in during the summer is removed from them. Vacuum clean the scatter rugs on both sides. Vacuum clean the large rugs, and examine them for broken edges or worn places. If these are taken in time, the colors can be matched with wool and the places mended.

FLOOR OIL.

An excellent floor oil can be made from the oil drained from your automobile. Let it settle and then strain about one cupful of oil. Mix with one-third cupful of linseed oil and a tablespoon of kerosene. Use on clean cloths to go over your floor.

HEALTH AND BEAUTY.

If the hands are stained with fruits at preserving time rub them with tomato juice and the stains will quickly disappear.

If you use a good quality of rouge it is not harmful to the skin but it must be removed at bedtime or the pores will become clogged and enlarged.

When a tight shoe is uncomfortable wring out a cloth in very hot water and place it over the spot where the shoe pinches. Repeat as soon as the cloth becomes cold and until the shoe feels comfortable.

To dissolve the scales that sometimes come on your eyelids from strain or weakness, use a solution of one teaspoonful of bicarbonate of soda to a glass of warm water. Apply with a piece of absorbent cotton. This relieves the condition though it isn't a cure.

FOR THIN HAIR.

For thin and falling hair, brush your hair vigorously for five minutes every night and then use the following tonic on it, massaging it into the scalp with the fingertips: Resorcin, 45 grams; glycerin, 1 ounce and equal parts of water and alcohol to fill a six ounce bottle. The object is to stimulate the roots and keep the scalp from becoming tight and drawn.

CARVED WOOD.

Small figures of peasants made of wood, beautifully carved and colored, make charming little ornaments for a child's room.

ASH TRAYS.

Old-fashioned tiny butter dishes of flower-patterned china make decorative individual ash trays for a home where there are many smokers.

WHITE PERFUME.

Paris distills a new perfume from all white flowers that is considered smart for evening wear when one is costumed daintily in some very soft color. It should never be worn with dark clothes.

BY CANDLE-LIGHT.

A becoming and restful light is afforded by a tall standard for the table, with places for three candles. This candelabra is of heavy metal finished in a dull and rusty black.

LOVELY CRYSTAL.

One could not conceive of a more graceful way of saying thank you to one's hostess than by sending her a set of three bottles for her dressing table. These are of crystal clear glass, exquisitely etched in modern design in back.

DICTATES OF FASHION.

A truly distinctive coat is the all-black one worn with black frock and hat.

Green is a big seller in shoes. The green suede oxford, with calfskin tip and trim, is lovely with a green tweed frock.

Evening handkerchiefs are all a glimmer when they are of chiffon trimmed with rhinestones, even to a monogram in one corner.

The gate top bag, which earlier in the season made its appearance as an accessory in the popular tweed, re-enters the scene as a leather bag this fall.

Opera pumps are tremendously popular now The old fashioned buckle advances as new and its 1929 version is dainty, often set in brilliants.

Nothing could be more stunning than a fur coat made of very supple caracul, with a huge cape-collar of kolinsky and bands of the same upon the cuffs.

SPORT CLOTHES ON NEW LINES.

Sports clothes for fall will wear a more formal air than has been seen hitherto. They will make more wide use of detail and tailoring and observe a great many of the points of the new mode.

The new wool fabrics—the light-weight tweeds, the soft jerseys and the wool crepes—foster this idea considerably. Many of these fabrics are rative weaves. Almost all of them are colorful.

Then, too, the wool frock, like its silk contemporary, will have a flared skirt or one that is given a graceful fullness by means of pleats. The waistline will be indicated in various ways, but mostly by means of the belt. Even wool coats will show the influence of the natural waistline mode.

BOUDOIR JACKET.

The newest boudoir attire for milady is a stunning eggshell satin pajama suit, with full legs and a cowl collar and over this shining surface, the neatest little rose pink velvet jacket that nips in at the waist and fits like the paper on the wall.

SMART PLAIDS.

Plaids for fall are developed in taffeta, crepe, velvets, and in tweeds, and in bright colors as well as in combination of dull tones. Plaids that give the impression of being beige or gray are very smart.

VELVET SASH.

A dainty little pink chiffon frock from Paris has three shades of pink making a smashing bow in the back, with the three ends swinging to ankle length or the floor.

LAUNDRY HINTS.

Never stretch table linen when ironing it. Iron it while damp and press until dry, to preserve its stiffness.

You can wash Oriental rugs if you use fine white soap and scrub them while they lie flat. Hang on the line and rinse with a hose.

Soak the linen in cold water if it is found to be stained with egg. Then send it to the laundry and the stains will wash out. Never try to get them out with hot water; it will only set the stains.

If you lay shields flat on the bathroom bowl and scrub them with a nail brush and soap suds, they will look like new. Put a little ammonia in the rinse water. Never ring them out.

DRY HEAT.

Dry heat of a temperature of 350 degrees C. continued for one hour will destroy most germs, but this renders most fabrics very brittle and may injure them. Most materials will bear a temperature of 110 degrees C. without damage.

OLD ENEMY IS ROUTED.

Women's old enemy, dust, is routed, in closets, if one indulges in wardrobe accessories of Argentine cloth, which is slightly transparent, delicately colored, and yet capable of keeping out the dust. Shaped hat-protectors and envelope bags of different sizes are among the many useful pieces, which can be purchased, all in one color.

FUR CARE.

Fur collars and cuffs on a coat should be given special care to preserve its beauty. Brush thoroughly with a deep bristle brush to remove all dust. Then go over the fur with a piece of velvet, dipped into cleansing fluid. When dry brush again, this time with a softer brush, following the grain of the fur.

CONCERNING WOMEN.

American women pay taxes on incomes totaling more than $3,250,000,000 annually.

Four prominent women have been appointed on an advisory committee in New York city to study crime.

American war mothers assisted 2,797 families during the last two years. They spent $107,949 in relief work.

There are eight women members of the United States congress and 13 women members of the English parliament.

Modern women of China are now placarding the country with posters that denounce men as "dominant males" and demand that both sexes be placed on an absolutely equal footing.

Because she has bought a motor car and plans to drive it herself, Miss Mae Moran, style model in Lynn, Mass., had her feet insured for $40,000 by her employers. She has a perfect 4B foot which is one of the popular and most displayed women's sizes.

WASHED WOODWORK.

Use warm suds and a soft brush to wash woodwork. Wipe it dry. When it is thoroughly dry, go over it with a damp cloth wiped out of oil. This prevents its soiling quite so easily again.

DRESSER DRAWERS.

If dresser drawers stick in hot, rainy weather, plane off the sides and bottom, but never the top. Sometimes merely rubbing soap, paraffin or tallow on the edges will suffice.

MODERN MIRRORS.

Mirror furniture is now part of the modern idea in decoration. Many lovely incidental pieces are being made. Three-fold mirror screens, too, are striking and are decidedly useful, as well as decorative, in the modern bedroom.

RECIPES.

Date-Walnut Dessert: Beat two eggs to a foam with one cup of sugar and one fourth teaspoon of salt. When very light and thick, add a teaspoon of flour mixed with half a teaspoon of baking powder, a cup of finely chopped and stoned dates and a teaspoon of lemon exerate. Mix well and pour into greased ramekins. Bake for about 15 minutes.

Bananas in Cranberry: Wash one pint of cranberries and cover them with one cupful of cold water. Cook quickly for ten minutes, then press through a sieve. Slice six large ripe bananas lengthwise and squeeze the juice of half a lemon over them. Add about one and one half cupfuls of sugar to the hot cranberry juice, stir well, then pour over the bananas. Place in a hot oven and bake until the bananas are tender. Remove to a serving dish and cool well. Usually the jelly during the cooling process.

One, Two and Three.

ORCHARD, Iowa, Dec. 8—(AP)—Fourteen years ago a baby girl was born to Mr. and Mrs. Leon Clark. Ten years ago twins were born, and triplets recently.

CATERPILLAR CLUB LISTS 185 MEMBERS

WASHINGTON (AP)—A revised official roster of "the caterpillar club," prepared by the army air corps, list 185 members.

The mythical organization, composed of those whose lives have been saved by the parachute, has three women members. Seven of the aviators are "repeats," having jumped for their lives more than once.

Col. Charles A. Lindbergh leads the "repeats" with four forced jumps. The second-timers are Capt. Frank O. D. Hunter; the late Lieut. Eugene H. Barksdale; Maj. James Rutledge; Sergt. Fred P. Miller; Al Wilson, stunt flier, and Lieut. James T. Hutchison.

Guiding Your Child

By Mrs. Agnes Lyne

About Tommy

Tommy, aged 7, must go each day with his two small brothers and a nurse to play in the park.

Each day his nurse brings home to mother the long story of Tommy's misbehavior. Tommy fights with the little ones. Tommy won't let them play. Tommy takes their toys away. Tommy bullies them when they are perfectly peaceful and he teases them until they cry. Tommy is, in short, a perfectly horrid boy.

Tommy is "spoken to." Tommy is scolded. Tommy is punished. Nothing makes any difference. He seems possessed of the devil, and nurse is ready to throw up her job in despair unless something can be done about Tommy.

Something certainly ought to be done about Tommy, there has been more than enough done to him. To ask a big boy of 7 to play exclusively with two younger brothers is to ask the impossible.

Nurses and mothers have a way of expecting of the eldest a degree of self control and altruism, in relation to their younger brothers and sisters, far beyond what is humanly possible at any age.

Every child has a right to spend his play time with those who are congenial to him. To be foisted off on younger children is to be denied conditions under which it is possible for a child to enjoy himself or to develop those social qualities of fair play, leadership, and give and take which are so important to him.

Again and again, after we have placed children in an impossible situation, we blame them because their behavior falls short of our wishes.

It would be a queer child who could be happy playing only with those who were physically and mentally his inferiors. Such a youngster would indeed be cause for worry.

He would be one who either was himself below normal in vitality and intelligence, or who was making the adjustment in order to keep parental approval at the price of a terrific suppression of his own healthy aggressiveness.

DIPLOMATS LEND COLOR TO WASHINGTON SPORTS

WASHINGTON, Dec. 8—(AP)—Ole Ole!

The cry which urges on bull fighters in Spain—it means "fine"—echoes at Washington football games the gas season. The "hip hip hooray" with which Latin Americans root for the home teams is frequently heard.

Washington's foreign population, the diplomats, their families and aides, enter keenly into American pastimes. At the same time, however, they bring to the capital sports from all parts of the world.

Helen Wills has her devotees in Loranda Prochnik, young daughter of the Austrian minister, and in Mrs. Juan Ramirez, wife of the former charge d'affaires of the Paraguayan legation.

Ball games, regarded as typical American sport, are nothing new to these women of older civilizations. Soccer, a widely liked sport in Europe and South America, is particularly popular with them.

Wives and daughters of ambassadors and ministers from foreign capitals take the lead in cheering on the crimson, blue or yellow of their favorite teams.

They influence the mode of entertainment in all lines. With their love of music they have elevated the concert to a high social plane. All officialdom, including the diplomatic set and the army and navy, will be at the concert to be given December 16, at the Pan American building with Marguerite D'Alvarez, Peruvian contralto, as star soloist.

D'Alvarez is a particular pet of the South American embassies and legations. Her brother, J. Alvarez de Beunavista, is first secretary of the Peruvian embassy. Her father was ambassador from Peru to the court of St. James. She once sang for Mrs. Coolidge at the white house.

Members of the diplomatic set are fond of dancing and bridge. Mirza Davoud Khan Meftah, Persian minister, is an exceptionally good dancer. He entertains a great deal and his supper parties are noted for their originality. The dessert at a recent one was an ice cream fish stuffed with strawberries.

The four daughters of the minister from Venezuela, Don Carlos Grisanti, are also fond of dancing. They have become quite Americanized in their six years' residence here, yet still cling to the chaperone custom. Their mother accompanies them to all parties.

HOSIERY.

Avoid all extremes of heat, using lukewarm water and drying in the shade.

Do not iron but pull the stockings into shape while they are still damp.

Wash in a soapsuds solution, never rubbing the soap directly upon them. If washed after each wearing they will never require drastic treatment.

If the stockings are clocked or embroidered, it is safer to fill them carefully with crumpled tissue paper. This will absorb the dampness from the clocks and prevent their running into the stocking.

TODAY THE CHILD HAS A SEPARATE ROOM

...ping the youngster to put things away.

By Elsie Drew Kennedy

It is important that parents stress the habit of orderliness in the daily lives of their children as much as they stress obedience and the learning of A B C's.

For a small child to have a room of his own is essential for several reasons. It gives him a sense of independence which will stand him in good stead in later years. With that sense of independence comes the sense of responsibility without which none of us can get along. Again, in his own room he develops an appreciation of order and beauty.

No child, not even the most tousle-headed little termagant, could resist the lure of a beautifully arranged closet, with in-a-door mirror and racks for toys and shoes, which is a distinctly modern development and a long hue and cry from the wardrobe of grandmother's day.

Here, there is a place for everything, and everything is in its place. And the nicest part of all is that it is so much fun to keep it there. Indeed, one could not live happily in this pretty room if it were out of order.

Because it is the room of a child of two or three years, it has light pink walls, cheerful even on the dullest of days of winter, and ivory woodwork stenciled with fine blue lines. The inside of the chifforobe compartment in the wardrobe repeats the pink, as does the underside of the toy rack and the trimming of the bed and toy chest. Even the drawers in the closet are lined with pink, a clean and dainty effect which is most charming when the drawers are opened.

Above the drawers, leaving plenty of space for hats, is a storage compartment lined with red cedar. Extra blankets, baby's sweaters and outdoor clothes may safely be put out of sight here.

Breaking the expanse of wall against which the bed is placed is a shelf which serves the double purpose of adding to the coziness of the room and providing a resting place for the elephants, ducks and other animals. Their home, of course, is properly in the box below, but here are dolls, blocks and a full household of baby's personal belongings, which overflow, as one can see, into the rack on the closet door.

The floor is completely covered with a deep-piled cobalt blue rug in solid color, which adds to the warmth and hospitality of the room and harmonizes with the lighter coloring of walls and woodwork.

Seeks Cuban Suffrage.

HAVANA, Dec. 8—(AP)—Senora Amalia Mallen de Ostolaza, president of the Suffragist Society of Cuba, plans an intensive drive before Cuban congress this winter seeking ratification of the equal suffrage measure.

Only a doctor knows *what a laxative should be*

YOU don't want to use a laxative every day. Nor once a week. This should not be necessary. And it never would be required if all of us would learn the danger that lies in a careless selection of laxatives.

By taking the first thing that comes to mind when bad breath, headaches, dizziness, nausea, biliousness, gas on stomach and bowels, poor appetite, or lack of energy warns us that our bowels are sluggish, we risk forming the laxative habit.

Rely on a doctor's judgment in choosing your laxative. Here's one made from the prescription of a specialist in bowel and stomach trouble. Its originator tried it in many thousands of cases. He found it safe for women, children and old folks; thoroughly effective for the most robust man. There were so many calls for this prescription and its fame spread so rapidly that druggists began to fill it in quantities; kept it ready for calls. Now Dr. Caldwell's Syrup Pepsin, as it is called, is prepared from the freshest herbs and other pure ingredients under ideal conditions. You can get the generous bottles of it from drug stores in any part of the world.

Dr. Caldwell's Syrup Pepsin is a real corrective of constipation. Millions have proved this. That's why it is today the world's most popular laxative!

DR. W. B. CALDWELL'S
SYRUP PEPSIN
A Doctor's Family Laxative

Wet Wash, 30 lbs. 80c
Over 30 lbs. 3c a Pound
Minimum Charge 80c
Fluff Dry 2c additional a lb.
Returned dry, nothing ironed

Thrifty Way, 7c a Pound
Minimum Charge 90c
Flat work ironed, wearing apparel damp

Semi Finished Dry 8c a lb.
Minimum Charge 90c
Wearing apparel dry and the flat work ironed.

Home Way, 10c a Pound
Minimum Charge 90c
Everything washed and ironed
In this service some of the pieces will need a slight retouching

10c Additional Charge for Men's Shirt, hand-ironed
And they come back like you want 'em

BLANKETS, RUGS AND CARPETS

Red Tag Laundry
Established 1906
TAFTVILLE, CONN.
Phone 3132
CHARLES J. DUPONT, Proprietor

PARTLY CLOUDY TODAY
RAIN OR SNOW TUESDAY

Bulletin Norwich

NORWICH, CONN., MONDAY, DEC. 9, 1929

FULL ASSOCIATED
PRESS DESPATCHES

The Bulletin.

Norwich, Monday, Dec. 9, 1929

THE WEATHER

Forecast

The disturbance that was near Nantucket, Massachusetts, Sunday morning has moved northeastward to Nova Scotia. Pressure is relatively low over eastern Ontario. A disturbance of considerable intensity is moving eastward over Washington with a trough extending eastward.

The outlook is for rain on Tuesday in southern New England. Elsewhere the weather will be partly overcast Monday and Tuesday in most of the Washington forecast district. It will be slightly colder on Monday in the middle Atlantic states and colder on Tuesday in northern New England.

Winds

North of Sandy Hook: Fresh northwest and west; weather partly overcast Monday.

Sandy Hook to Hatteras: Fresh northwest; weather partly overcast Monday.

Forecast

For southern New England: Partly cloudy Monday; Tuesday increasing cloudiness, probably followed by snow or rain at night; not much change in temperature.

Observations

The Bulletin's observations show the following changes in temperature and barometric changes Saturday and Sunday:

Saturday:	Ther.	Bar.
7 a. m.	36	30.40
12 m.	36	30.40
6 p. m.	41	30.40

Highest 41, lowest 35.

Sunday:	Ther.	Bar.
7 a. m.	37	30.30
12 m.	34	30.30
6 p. m.	33	30.30

Highest 38; lowest, 30.

Comparisons

Predictions for Saturday: Rain or snow.

Saturday's weather: Early morning rain, followed by fair, warmer, southeast wind.

Predictions for Sunday: Cloudy.

Sunday's weather: Cloudy followed by clearing, continued mild.

SUN, MOON AND TIDES

Day	Sun Rises a. m.	Sun Sets p. m.	High Water a. m.	Moon Rises a. m.
9 ..	7.02	4.18	4.04	morn.
10 ..	7.03	4.18	4.51	0.12
11 ..	7.04	4.18	5.37	1.17
12 ..	7.05	4.18	6.22	2.25
13 ..	7.06	4.18	7.06	3.37
14 ..	7.07	4.18	7.52	4.54
15 ..	7.07	4.19	8.39	6.12

Six hours after high water it is low water which is followed by flood tide.

GREENEVILLE

FORTY HOURS DEVOTION OPENS AT ST. MARY'S MEM. CHURCH

The Forty Hours devotion opened at St. Mary's Memorial church Sunday following the high mass at 10:30 o'clock with the usual procession of about 75 boys and girls and priests of the parish escorting the Blessed Sacrament through the church as the choir chanted. The sacrament was carried in the monstrance by Rev. William A. Keefe, pastor, who celebrated the high mass, while Rev. Frederick M. Coholan was master of ceremonies. The altar and sanctuary were beautifully decorated by the Sisters of Mercy with choice cut flowers, chrysanthemums and large spreading palms.

The Blessed Sacrament was exposed for public adoration during Sunday afternoon and evening until 9:30 o'clock. Several hundred people received holy communion at the 7:30 and 9 o'clock masses and during the afternoon and evening the church was crowded. Visiting priests of nearby parishes assisted Fathers Keefe and Coholan in hearing confessions Sunday afternoon and evening. For the accommodation of the parishioners that speak foreign languages, Father Keefe has engaged priests to hear confessions in German, French and Italian. On Monday and Tuesday mornings the masses will be at 5 and 7 o'clock with holy communion at 8. Members of the different societies of the church are keeping vigil for an hour each.

The devotions cover the period in which the Saviour's body was taken down from the cross and placed in the tomb. At all the three masses Sunday the sermons contained fitting remarks concerning the devotions.

FUNERAL

Mrs. Ludwick Kostyra

The funeral of Anna Kostyra, wife of Ludwick Kostyra, of No. 35, Alice street, was held Saturday morning from her late residence, at 8:30 o'clock, followed by a requiem mass at the Divine Providence church on Golden street at 9 o'clock which was celebrated by Rev. Guderski, the pastor. Many relatives and friends were present at the services and burial was in the family plot in the Divine Providence cemetery where Rev. Guderski conducted the committal service. The bearers were John Wlodyka, Kasimiers Suplicki, John Stankiewicz and Andrew Brodowski. The floral tributes were numerous and beautiful. Undertaker Julian Wojtkowski had charge of the funeral arrangements.

Wednesday morning at 7:30 in St. Mary's Memorial church there will be an anniversary requiem high mass for the late John P. Sullivan, formerly of Holyoke.—adv.

Patronal Saint of St. Mary's Church

The Catholic church throughout the world celebrated one of the greatest feast days of the year Sunday, the feast of the Immaculate conception of the Blessed Virgin Mary. It is the patron saint of the church in America and is also the patronal feast day of St. Mary's parish.

Wednesday evening the first meeting of the season of K. B. Sewing class of Auxiliary No. 18, A. O. H., was held at the home of the president, Mrs. Mary D. Sullivan, at 455 North Main street. Twenty-six members enrolled in the class for the coming season and Miss Molly Carroll was appointed as teacher. Plans were made for a busy year. After the business meeting Mrs. Sullivan and Mrs. Catherine Lord who acted as hostess with Mrs. Sullivan, served a delicious banquet in the form of a surprise. The menu was as follows: Fruit cup, celery, olives, nuts, roast loin of pork, mashed potato, mashed turnip, dressing with gravy, cole slaw, salad, cranberry sauce, Neapolitan jello with whipped cream, assorted cakes and coffee. Mrs. Lord and Mrs. Sullivan received a hearty vote of thanks. The little waitresses who served were the Misses Marguerite Grady, Eileen and Geraldine Sullivan and Genevieve Bezenski. Next week Thursday evening the class meets for regular work at the home of Mrs. Timothy Brennan, on 466 Boswell avenue.

ARMY ENGINEER ADVISES 25 FOOT RIVER CHANNEL TO ALLYN'S POINT

According to an Associated Press dispatch from Washington modification of the Thames river project in Connecticut to provide a channel 25 feet deep and 250 feet wide to the upper end of Bartlett's crossover and thence 200 feet wide to Allyn's Point, has been recommended by Major General Lytle Brown, chief of the army engineers.

The recommendation for the modification, which is to cost $169,000 with $4,300 annually for maintenance, was contained in a report of the board of engineers for rivers and harbors forwarded to the house committee on rivers and harbors. The committee had asked the board to review reports on the project with a view to ascertaining if a greater depth and width of channel would be advisable in the interest of navigataion.

The existing project provides for a channel 20 feet deep and 200 feet wide to Allyn's Point and then 16 feet deep to Norwich. Interested parties expressed a desire for an additional five feet of depth below Allyn's Pont. The chief of engineers in his report stated that such an increase would enable coal which comes from Hampton Roads to be shipped in colliers and deep draft barges at a saving of 15 to 25 cents per ton and that the savings would in a great part be passed on to the consumer.

The board considers the larger channel would result in savings in the movement of coal sufficient to justify the expenditure.

GIRL SCOUT APPOINTMENT FOR MISS AGNES LEAHY

Miss Agnes Berkeley Leahy, of 35 Otis street, for seven years directing the work of the personnel research bureau of Connecticut college at New London, has been chosen executive secretary of the personnel division of the Girl Scouts, it was announced Saturday at the Girl Scout headquarters in New York.

The appointment of Miss Leahy was made in accordance with the provisions of the Girl Scout five-year development plan. Simultaneously, announcement was made that a second of the four divisions provided for under the plan would be headed by Miss Emma H. Gunther, of New York city.

The two appointments, it was stated at Girl Scout headquarters, constitute the first step taken to put the five-year development plan into operation. The plan was adopted by the unanimous vote of 400 delegates at the 15th annual convention of the Girl Scouts, held recently in New Orleans. It seeks to increase membership in the organization from 200,000 to 500,000 by 1935 and to place the national organization on a self-supporting basis.

Miss Leahy brings a rich experience to her new position. In addition to her work in the personnel bureau of the Connecticut college, Miss Leahy was instructor in psychology. She has distinguished herself as research director for the Personnel Research Federation of New York, and she was for a time training supervisor in the research and personnel departments of R. H. Macy & Co., New York city.

Under the provisions of the five-year development plan the program division which Miss Gunther heads will be entrusted with the task of maintaining and improving the program of girl scouting, preparation of the program materials and supervision of all program publications. Miss Leahy's division, that of personnel, will have for its task the maintenance of the Girl Scout membership registration system and will deal with the training problems of girl scouting, with special reference to the provision and training of volunteer leaders for Girl Scout troops.

Executive secretaries have not yet been named for the two other divisions specified under the five-year development plan.

HONORABLE MENTION FOR THE CHURCH AT STORRS

Storrs Congregational church, which was erected for inter-denominational use in connection with Connecticut Agricultural college, Storrs, received honorable mention in the nation-wide Church Building competition sponsored by the Christian Herald, for its excellence of architecture and completeness of plan, according to announcement made at the annual convention of the Associated Denominational Bureaus of Church Architecture, in session at Hotel Statler, St. Louis, Mo.

The Storrs church was built through the public gifts of the people of Connecticut and with the backing of the Connecticut Federation of Churches. The institution is held by the Congregational society, which abandoned its old edifice to join in the co-operative effort, so that the students at the state college might have an adequate place for religious worship.

In the national competition, the First Presbyterian church of New Rochelle, N. Y., won the $1,000 first prize; the First Presbyterian church of Clinton, Iowa, won the second prize of $300, and the First Christian church, Datsonville, Cal., won the third prize of $200.

RESCUED FROM DROWNING IN THAMES RIVER

Lawrence Prodell, son of Mrs. Regina S. Prodell, 18 Laurel Hill avenue, had a narrow escape from drowning in the Thames river Sunday when he was thrown overboard by catching his foot in a rope on a small boat from which he and his companions were fishing near the state hospital grounds.

Suffering from the shock of his fall into the icy waters and unable to swim with his heavy clothing, Larry was rescued when partly unconscious by a man named Liepold, who leaped overboard and plunged after the struggling man.

By a strange coincidence the rescue was effected by the father of a lad that Larry had saved from drowning this past summer.

After being fished out of the river the young man soon revived and was taken to the Wilcox boat at the foot of Shetucket street, where he remained warmly clad in a bunk until his mother returned from a trip to Groton, whither she had gone early in the afternoon and was not apprised of her son's rescue until she returned.

Dr. David Sussler was summoned to the lad's home and administered medical attention.

RABBI MAX STAMM RE-ELECTED ZIONIST PRES.

The Norwich Zionist district reelected Rabbi Max Stamm as president at its annual meeting Sunday night at the Hebrew institute. Other officers elected were Michael Levin, vice-president; Isaac Segal, treasurer, and M. I. Silverman, secretary.

The Hanukah celebration committee, headed by Jacob Soffer, reported its success in obtaining funds for carrying out the celebration on Dec. 29 on a large scale with very prominent speakers from New York and Hartford. A general invitation is to be extended for the celebration, there will be a fine musical programme and announcement of the speakers and the place for the observance will be made soon.

Report was made by the Jewish National fund committee of the receipt of $140 from the box collections and $20 was given by Mr. and Mrs. Israel H. Mandel for a dunam (quarter acre) to be bought in Palestine in the name of their son, Moses, whose confirmation was recently celebrated.

NORWICH ELKS BREAK EVEN AT WILLIMANTIC

(Special to The Bulletin)

WILLIMANTIC, Dec. 8— Norwich lodge, No. 430, and Willimantic lodge, No. 1311, B. P. O. E., broke even out of the twelve available points in the round robin tournament held at the Elks home this afternoon. It was the second tournament for the local Elks, who two weeks ago were defeated by the Bills from New London, 5 to 7. Norwich was participating in its first engagement.

The visitors took three points in bowling, two at cards and one on pool while the Thread Cityites took one on bowling, two at cards and three on pool, the total scores being six to six.

The tournament was one of the most enthusiastic held in some time, each match being witnessed by a large gallery of rooters.

BOWLING

Norwich

Fitzmaurice	121	..	..	— 121
J. Crawford	..	98	123	— 221
Driscoll	120	95	..	— 215
Bowne	..	..	81	— 81
Corkery	131	123	144	— 398
Sidney	132	138	144	— 414
Dugas	130	123	134	— 387
Totals	643	577	626	— 1837

Willimantic

E. Brindamour	110	120	123	— 353
L. French	90	131	128	— 349
Parker	110	112	127	— 349
L. Barbero	125	134	102	— 361
M. Riordon	118	105	130	— 353
Totals	653	602	619	— 1765

Norwich secured one point each on two strings and one for total pinfall, which was won by a margin of 72 pins.

Other results were as follows:

Pool—F. Dugas, 43; Al Benoit, 50; F. Collins, 24; Ray Angier, 50; W. Coughey, 33; Potvin, 50; A. Lariviere, 50; Earle Wadsworth, 49. The points were three to one in favor of Willimantic.

Pitch—Phil Connor and I. Burdick of Norwich defeated Octave Dubreuiel and Adelard Mathieu of Willimantic, 5 to 4; John Noyes and Charles Bolduck of Norwich were defeated by H. Godreau and A. Lariviere of Willimantic, 5 to 4; the points being even in pitch.

Norwich took one point in 45 when Jack Wilson and Pat Hayes of Norwich defeated George Vanderman and Thomas Murray of Willimantic, 6 to 5.

In pinochle points were even, Henry Bamber and J. Leirich of Norwich defeated Frank Lombardo and Edgar Jacobs of Willimantic, 3 to 2; A. Brindamour and Donald Bartlett of Willimantic defeated Frank Wysowski and Charles Hutzler, of Norwich, 5 to 0.

At cribbage Willimantic took one point with Valentine Murphy and Frank Gelinas of Willimantic defeating Fred Thompson and William Tuthill of Norwich, 3 to 1.

The exact date for the return engagement in Norwich is to be set later.

TWO ARE FINED IN LEDYARD JUSTICE'S COURT

Found guilty on the charge of lascivious carriage when they were presented Saturday afternoon before Justice of the Peace Walter M. Buckingham, Clyde Crouch and Florence Drake, both of Ledyard, were each fined $25 and costs.

The two were arrested about 4 o'clock Saturday morning when state policemen visited the Crouch home after neighbors had complained that a "whoopee" party was in progress there. Troopers Frederick Johnson, Charles Hill and James Dygert of the Groton state police barracks were the police party.

JOHN P. CORCORAN ILL AT HIS HOME ON THE EAST SIDE

John P. Corcoran, one of the best known young men about town and one always most helpful in any public enterprise, has been ill at his home, 405 Main street, Norwich, for over a week. His illness is chiefly the result of a serious attack of intestinal grip a number of months ago. His physician has ordered complete rest, so that the patient is not permitted to see any friends, although many personal and telephone calls regarding his progress have come to his sister, Mrs. M. H. Donahue, from acquaintances anxious as to his condition.

Mr. Corcoran has been most active as welfare secretary for the Knights of Columbus, Norwich Elks and for the American Legion, in carrying comforts to ex-service men and others at the public institutions. He is head usher at St. Patrick's church, is a member of the Norwich board of water commissioners and in other ways has been brought into relation with a wide circle of acquaintances and has formed many contacts here and in surrounding towns. Consequently the matter of his speedy and complete recovery interests a large number who appreciate his always generous and public-spirited service.

New Incorporation

The following is a new incorporation filed with the secretary of state:

The Wilcox Coal company, of Stonington. Authorized capital $75,000 to consist of 750 shares of common stock of $100 par value, of which $60,000 has been paid in. The incorporators are: Frank N., Roy V., May C. and Ruth F. Wilcox, all of Westerly, R. I.

Visited In Newark With Son

Mr. and Mrs. Manuel J. King have returned to their home, 53 Ward street, Norwich, following a lengthy stay in Newark N. J. Their son, Austin Avery King, N. F. A., '15, Trinity, '19, Harvard Law school, is a member of a firm of insurance lawyers in Newark. Mr. and Mrs. King took an apartment overlooking the park and for seven months resided in Newark, that they might be near their son.

Niantic Man Beneficiary

James A. Stevens of Niantic gets $4,750 from the estate of his cousin, William G. Chave, who died in New York, Dec. 4, 1927, leaving a net estate of $531,857.47.

TAFTVILLE

The annual dinner of the Ponemah Wheel club was held Saturday evening at the clubhouse on Norwich avenue, covers being laid for 50. The menu: Celery, olives, roast chicken with dressing, cranberry sauce, mashed potato, mashed turnip, mixed pickles, rolls, apple pie, mince pie, pumpkin pie, coffee, ice cream, cigars.

After dinner William C. Kendall of Norwich gave an illustrated lecture on his recent automobile trip to California. The slides were from photographs which Mr. Kendall took en route and included interesting pictures of some of the national parks, famous mountain peaks, life among the Indians in the southwest, and interesting old Mexican towns. During his talk, Mr. Kendall told some amusing stories of road conditions and people with whom he came in contact at different points on the trip.

The committee which had charge of the affair and who served the appetizing dinner were Adolph Leupold, chairman; Lionel Blanchette, Edward Stitcht, Henry Troeger, Robert Krauss, William Smith and Fred Holdsworth.

Mrs. William Shaw and her little daughter Inez of Mystic have been spending the past few days with Mrs. Shaw's parents, Mr. and Mrs. George Kinder and family of North Third avenue.

Charles Adams, Jr., of Danielson spent the week end at the home of his parents, Mr. and Mrs. Charles R. Adams and family of North Third avenue.

Mrs. Laura M. Weeks and Miss Bertha M. Weeks of Yantic were Sunday guests of Mr. and Mrs. Joseph Wood of the Old Canterbury turnpike.

At the Taftville Congregational church Sunday morning, the preacher was Andrew L. Drummond of Edinburgh, Scotland. Mr. Drummond, who is a student at the Hartford Theological seminary preached on "The Three Fundamental Attitudes of Life." In the evening there was the usual meeting of the members of the Young People's society of Christian Endeavor in the church vestry, and Mr. Drummond addressed the meeting on "The Meaning of Worship."

FUNERAL

Oscar E. Mathewson

Funeral services for Oscar Eugene Mathewson were held Sunday afternoon at his late home on Providence street, with Rev. William Penner, pastor of the Taftville Congregational church officiating. There was a large attendance and a wealth of floral tributes. The bearers were Allan Bogle, Christopher Hedler, Archibald Torrance, Joseph Dugas, Edward Tubbs and Fred Irons. Burial was in Maplewood cemetery where Rev. Mr. Penner conducted the committal service. Undertaker George G. Grant was in charge of the funeral arrangements.

Mr. Mathewson died at his home on Thursday after an illness of only a few hours. His sudden decease was a great shock to his family and his host of friends in the community. Since his residence for the past several years in the village, he had become well known as an industrious, upright citizen. He is survived by his wife and five sons, Oscar E. Jr., of Hopedale, Mass., Albert, Earle, Edmund and David of Taftville.

Mr. and Mrs. Harold M. Pingree and son, Harold, Jr., of Goodyear were visiting Mr. and Mrs. A. E. Pingree and family of North C street Sunday.

Black brant, the Canadian wild geese continue to fly southward in goodly numbers. Almost every day a small flock may be seen winging its way to the lands beyond the Carribean. During the past week, one immense flock of 122 birds was seen, and this was closely followed by a flock of 30.

Santa Claus paid his annual visit to the village Saturday when on his way to a Norwich store. Advance information had stated that he would arrive by airplane at the landing field on the Old Canterbury turnpike, and several hundred children gathered there shortly after noon. However, he arrived by motor and then passed through the principal streets of the town followed by a long procession of automobiles.

The election of officers for 1930 of L'Union St. Jeane Baptiste D'Anne, Conseil Gagnon No. 208, took place last Thursday evening. Members were elected as follows: Chaplain, Rev. E. X. Dessureault; honorable president, J. C. Marson; dean, F. Mathieu; president, Edmond Proulx; vice president, Mrs. Georgianna Paquette; secretary, Mrs. Leoni Adam; assistant secretary, Mrs. Bertha Dion; treasurer, J. O. Tellier; collector, Philip Adam; master of ceremonies, J. B. Gouvin; marshals, Alphonse Provost, Edmond Bissonette.

Needless Suffering

The next time a headache makes you stay at home—

Or some other ache or pain prevents your keeping an engagement—

Remember Bayer Aspirin! For there is scarcely any pain it cannot relieve, and relieve promptly.

These tablets give real relief, or millions would not continue to take them. They are quite harmless, or the medical profession would not constantly prescribe them.

Don't be a martyr to unnecessary pain. To colds that might so easily be checked; to neuritis, neuralgia; to those pains peculiar to women; or any suffering for which Bayer Aspirin is such an effective antidote.

For your own protection, buy the genuine. Bayer is *safe*. It's always the same. It never depresses the heart, so use it as often as needed; but the cause of any pain can be treated only by a doctor.

BAYER ASPIRIN

Aspirin is the trade mark of Bayer Manufacture of Monoaceticacidester of Salicylicacid

Handy Tea-Bags

For that hasty cup of tea—which you badly want—without trouble or fuss.

"SALADA" TEA-BAGS

"Fresh from the Gardens"

604

Good News for Thrifty Shoppers

Here is Another Group of Exceptional Values . . . .

SCAN this list of big values. Again your nearby A & P Food Store offers your favorite foods . . . . at prices which show substantial savings

Campbell's Soups

Of course you'll want a supply of TOMATO Soup at this low price. Select any others also . . . Asparagus, Celery, Chicken, Mulligatawny, Pea, Vegetable, Consomme

3 CANS 25c

For hot breakfasts . . . quick cooking or regular!

Quaker Oats SMALL, QUICK AND REGULAR 2 PKGS 17c

The pure soap for every washing purpose!

Ivory Soap 2 10 OZ CAKES 21c 3 6 OZ CAKES 20c

Fancy, sweet, tender, yellow corn!

Del Maiz Corn 3 NO. 2 CANS 50c

Helps make wash day easier!

Kirkman's Soap 3 BARS 15c

Made from red ripe fruit and pure spices!

Quaker Maid Ketchup 14 OZ BOT 15c

Its soft cleansing suds will not harm clothes!

Lux SMALL 3 PKGS 25c

TETLEY'S TEA	½ lb pkg 43c	BAKER'S VANILLA	bot 31c
ROUND'S COCOA	can 23c	OLD TRUSTY DOG FOOD	pkg 31c
OUR OWN TEA	½ lb pkg 19c	A & P RICE	pkg 12c
SALADA TEA BALLS	pkg 20c	N.B.C. ROYAL LUNCH CRACKERS	lb 15c
BOKAR COFFEE	lb 39c	A & P PRESERVES	16 oz jar 25c
RED CIRCLE COFFEE	lb 33c	SULTANA JELLIES	6 oz jar 9c
EIGHT O'CLOCK COFFEE	lb 29c	SULTANA JAM	15½ oz jar 21c
SHREDDED WHEAT	pkg 11c	WHITE BREAD	loaf 8c
DEL MONTE FRUIT FOR SALAD	No. 2½ can 43c	WHOLE WHEAT BREAD	loaf 9c
A & P PEARS	No. 2½ can 35c	RYE BREAD	loaf 10c
MELLEX TOOTHPASTE	tube 19c	RAISIN BREAD	loaf 10c
CHOCOLATE COVERED FIG BARS	2 lbs 35c	FRUIT-NUT BREAD Fridays only	loaf 15c
FRANCO-AMERICAN SPAGHETTI	3 cans 25c	PAN BISCUITS	pan 9c
FLEISCHMANN'S YEAST	cake 3c	DOUGHNUTS	½ doz 10c

MEATS

Genuine Spring Lamb	SHORT LEGS		lb 35c
	FOREQUARTERS		lb 22c
FOWL	Fresh, Small Size, Milk-fed		each 89c
CORNED BEEF	Thick Rib		lb 29c
BEEF	Pot Roast lb. 28c	Stew Beef lb 29c	Bottom Round lb. 39c
LIVER	BEEF lb. 19c	CALVES lb. 49c	PIGS 3 lbs. 25c
TURKEYS	Prime Grade		lb 39c
BACON	By the piece		27c
SMELTS	lb 29c	SWORDFISH	lb 39c

WEDNESDAY EXTRA SPECIAL!

Sirloin or Porterhouse Steak lb 49c

FRUITS

GRAPEFRUIT — large size	2 for 25c
TABLE APPLES	3 lbs 25c
COOKING APPLES	4 lbs 25c
ONIONS	lb 3c
CABBAGE	lb 3c
SWEET POTATOES	2 lbs 11c

THE GREAT ATLANTIC & PACIFIC TEA CO.

Norwich Bulletin

1750 1929

VOL. LXXI—No. 295 | POPULATION 35,893 | NORWICH, CONN., TUESDAY, DECEMBER 10, 1929. | TWELVE PAGES — 96 COLUMNS | PRICE TWO CENTS

108 LIVES HAVE BEEN LOST IN EUROPEAN COAST STORM

Check Up Shows That 69 Large Ships Have Been Stranded, Sunk or Seriously Damaged—Gales Continue to Rage From the North Sea to the Northwestern Extremity of Spain.

LONDON, Dec. 9.—(AP)—Relief forces redoubled efforts tonight in a lull in the gales, which have subjected western Europe to perhaps the worst weather in the century, to reach water-logged and crippled derelicts on the high seas to which helpless men still clung.

One instance reported today was that of the British liner Alaunia, which arrived at Plymouth from New York. It had stood by the crippled British steamer Tynebridge for nine hours while that ship was tossed helplessly in the high seas, finding it impossible to transfer the injured men from the Tynebridge, the ship's doctor of the Alaunia prescribed treatment for them by radio. Tugs have now come to the assistance of the Tynebridge.

Check-up tonight, still incomplete, showed that 108 lives had been lost and 69 large ships had been stranded, sunk or seriously damaged. The end of the storm was not yet in sight with gales raging furiously from the mouth of the Elbe in the North sea to Cape Finisterre, the northwestern extremity of Spain.

The greatest atmospheric depression in 20 years, was recorded in this section of the Atlantic ocean. The barometer reading went down to 27.1-2 inches. The main force of the storm which reached hurricane velocity on several days since it broke last Thursday night, was felt in the English channel and the Atlantic ocean off the British Isles.

The Swedish ship Frieda was reported sinking off Deal after collision with an unidentified craft. Although many other vessels were nearby, few were able to go to her aid because of their own precarious conditions.

A radio report from the Spanish ship Mar Rojo said its engines had failed and it was drifting on the rocks five miles off Hastings. Lifeboats from Eastbourne and Hastings braved the seas to rescue the crew.

An ominous silence concealed from anxious watchers on shore the fate of the 4,000-ton West African passenger and freight steamer Aba, which last was reported on Saturday in distress with a smashed steering gear, 70 miles of Ushant lighthouse near Brest, France.

The North Foreland radio station reported a steamer Culmore in distress and in need of immediate assistance. The radio station at Land's End received a report that the Greek steamer Zachariosa was proceeding toward Falmouth with steering gear damaged and two men injured. It still was facing bad weather.

The steamer Valacia radioed that she was proceeding slowly in the gale and encountering high seas.

News from the steamship Leonardo Da Vinci, which is bringing $70,000,000 worth of paintings to a special art exhibition here, said tonight that she was meeting rough weather off Cape Finisterre but was "holding her own."

About 50 large steamers were held in the harbor of Hamburg, Germany, by the raging seas outside. Several S O S messages were received today from vessels in the North Sea, including one from the German steamship Lili Woermann, an 8,000-ton craft, which had lost its rudder. A Dutch tug took the ship in tow.

The city of Hamburg suffered considerably from the gale. There was much damage along the waterfront and two persons were killed and several were injured.

The coast of France was almost as bedraggled as British shores. At Dunkirk, Calais and Boulogne much property was damaged and the lower parts of Calais were flooded. Many steamers sought shelter at Brest. On the nearby island of Ushant 100 houses were unroofed.

Floods in the upper reaches of the Thames river, which began five days ago when the effects of the great gale were first felt, grew more serious every hour. Fears were expressed that the water would reach the height of the disastrous floods of last year. There had been nearly 14 inches of rainfall in the past 10 weeks.

Maidenhead, Windsor, Eton, Chertsey and Reading already have suffered from the high water. It will be many days before the crest of the flood passes London.

Although the tempest, which the British Press is calling "the greatest England has ever known," abated somewhat today the air ministry tonight warned that more gales were on the way from mid-Atlantic. It called attention to an unbroken stream of storm centers sweeping in from the Atlantic toward Britain.

THREE ALLEGED COMMUNISTS IN JAIL AT ST. CLAIRSVILLE, O.

ST. CLAIRSVILLE, Ohio, Dec. 9.—(AP)—Three alleged communists were ordered to jail here today by Common Pleas Judge W. W. Cowen, after they had lost a motion for a new trial on charges of syndicalism, in connection with "red" day demonstration at Martin's Ferry, Ohio, several months ago.

The alleged communists, Tom Johnson and Lil Andrews, both of Cleveland, and Charles Gwynn, Lansing, Ohio, were sent to jail by the court and sentence was deferred after they told the court that nothing he could do would change their opinion of the United States' attitude toward foreign countries.

Mrs. Yetta Land, Cleveland, attorney for the trio, in arguing the motion for new trial, claimed that the syndicalism law of Ohio was unconstitutional. She defended the literature that was being broadcast by the three persons at Martin's Ferry.

According to the state, the literature branded the United States as militaristic and claimed that this country was planning for war. In defense of this literature, Mrs. Land cited the recent notes of Secretary of State Stimson to the government of Russia as an example.

She claimed that Stimson's note was not a peace move but a gesture for imperialistic expansion.

ATTACK IN HOUSE ON POLICY TOWARD HAITI

WASHINGTON, Dec. 9—(AP)—While administration anxiety over disturbances in Haiti was allayed by word that quiet had been restored, the policy toward the island republic was attacked and defended today in the house.

Senate attention also was directed to the situation for the first time since the recent outbreaks. Senator Shipstead, farmer-labor, Minnesota, approved President Hoover's special message to congress about it and expressed hope that the proposed commission of inquiry would not be appointed "for white-washing our act there."

The house debate was by way of preparing for consideration of the Porter resolution to name the commission suggested by the president to go into the Haitian question. Chairman Porter said the foreign affairs committee would meet Friday to consider his resolution, to decide whether it would recommend house adoption.

Representative Huddleston, democrat, Alabama, assailed President Hoover for not taking steps since he has been in office to prevent the recent disturbances, conceding that President Hoover inherited the situation from the last administration, Huddleston said.

RAIN AND SNOW BREAK PACIFIC COAST DROUGHT

SAN FRANCISCO, Dec. 9.—(AP)—Showers in the lowlands and snow in the mountains today had broken the Pacific coast's record drought.

Farmers, stockmen, power company officials, forest rangers and health officers expressed relief at the opening of the skies.

Prayers for rain offered in churches found answer today in falling barometers.

SPRINGFIELD MAN WAS STRUCK BY TAXI IN NEW YORK

NEW YORK, Dec. 9.—(AP)—Robert Scott, 28, of 32 Donald street, Springfield, Mass., was struck by a taxicab and seriously injured tonight on the lower East Side.

An ambulance surgeon from Gouverneur hospital found that Scott suffered a fracture of the left arm, amputation of the right arm, fractures of the legs and seven ribs, internal injuries and possible fracture of skull.

CHARGED FITH TAKING $1,093 CHRISTMAS CLUB SAVINGS

HARTFORD, Dec. 9.—(AP)—A bench warrant for Henry Luff, of New Britain, charged with robbing his fellow employes at the Corbin Cabinet Lock factory of $1,093 of their Christmas club savings, will be asked by the state's attorney in criminal superior court tomorrow. Luff pleaded guilty to embezzlement in the New Britain police court and was bound over to the March term of the county court. The bench warrant will permit his case to be disposed of at the present term.

Luff was employed in the advertising department of the New Britain factory, a branch of the American Hardware corporation. Each week his fellow workers brought him small amounts for deposit in a New Britain bank. Only when the Christmas checks were mailed to the depositors late in November, was the shortage discovered. By that time Luff had disappeared. He was arrested in Washington, December 2.

JUDGE BEN B. LINDSEY HAS BEEN DISBARRED

DENVER, Colo., Dec. 9.—(AP)—Ben B. Lindsey, militant exponent of companionate marriage and noted former Denver juvenile court judge, today was disbarred from the practice of law in Colorado by the state supreme court for accepting money from a prominent New York and Denver society matron for legal services while he was on the bench.

Lindsey immediately upon being apprized of the decision, issued a statement asserting he was the victim of political persecution.

He was charged specifically by the Bar association with accepting $37,500 from Mrs. Helen Elwood Stokes, divorced wife of W. E. D. Stokes, New York multi-millionaire for services in contesting Stokes' will which cut off his two children by the second Mrs. Stokes, James and Helen Muriel, without bequests.

TREASURER REP. SENATORIAL CAMPAIGN COMMITTEE

KANSAS CITY, Dec. 9—(AP)—Theodore Gary, 75 year old multi-millionaire telephone magnate, named today as treasurer of the republican senatorial committee, is one of the most successful operators of telephone properties and associated manufacturing companies in the United States.

He is chairman of the executive committee of the Theodore Gary company, heads the Automatic Electric company, of Chicago the Telephone Sales and Engineering corporation, and has many other world-wide allied interests.

As chairman of the Missouri highway commission, Mr. Gary carried out a $60,000,000 highway improvement program.

A few months ago, he accepted chairmanship of a commission which made an extensive study into the needs of state charitable and penal institutions and recommended the expenditure of $158,000,000 to bring them up to date.

SUPREME COURT HAS RECESSED UNTIL JAN. 6

WASHINGTON, Dec. 9—(AP)—Opinion day was anything but busy today for the supreme court, only one written decision being handed down, ten cases being disposed of verbally and consent granted to petitions for review of two labor cases.

Thereupon the court recessed until January 6. The only documentary decision refused the request of the Kansas insurance commission for a mandamus to compel Federal District Judge Pollock to call a three judge statutory court to act on a controversy with fire insurance companies over new rates.

CABLED PARAGRAPHS

MELBOURNE, Australia, Dec. 9—(AP)—The final results in the Victoria state election held recently were announced today as follows: Labor, 30; nationalists, 17; country party, 11; country progressives, 4; and independents, 2.

ISTANBUL, (Constantinople), Dec 9—(AP)—Insanity and love affairs between taxicab drivers and Turkish flappers were blamed by Mazhar Osman Bey, a leading alienist here, for the alarming number of automobile accident sin the city.

ROME, Dec. 9—(AP)—Premier Mussolini awarded the prikes to his "victors in the battle of wheat." It has been one of the cardinal points of the fascist program to so stimulate domestic production of grain that Italy might be freed of dependence on foreign supplies.

ROME, Dec. 9—(AP)—The Italian delegation to the five-power conference in London next month, unless there are eleventh hour changes, will be composed of Foreign Minister Grandi; Admiral Sirianni, minister of the navy; Admiral Acton, who participated in the Washington naval conference, and Ambassador Bordanaro, whose post isat London.

FELTOVIC EXECUTED AT WETHERSFIELD AT 12.05.53 A. M.

STATE PRISON, Wethersfeld, Conn, Dec. 10.—(AP)—John Feltovic, 19, of Bridgeport, was hanged at 12:05:53 a. m., for the murder of Lester Jacobs, chain store manager, last March. He was pronounced dead at 12:17:30 by Dr. Edward G. Fox, prison physician.

Guided by two prison guards and consoled by a Catholic priest who walked behind him, Feltovic entered the death chamber at 12:05:16 a. m. The trap was sprung at 12:05:53, and his body was jerked upward, there to hang as life ebbed away. He was pronounced dead at 12:17:30.

He uttered no word. He did not whimper. He was more calm perhaps than the handful of witnesses who saw him come to the end of his short span of life.

The black cap was adjusted over his head, and at the same time guards buckled a strong strap around his knees. Then a signal and his body went twitching in the air.

Feltovic died in expiation of his crime of murder; in exchange of his life for the life he took last March when he, with a pal, tried to carry out their planned scheme of robbery. It was over in a short space of time that to some seemed like hours, and society's demands had been satisfied.

DETAILS OF LAST DAY OF THE CONDEMNED MAN

STATE PRISON, WETHERSFIELD, Conn., Dec. 9—(AP)—Taking farewell of his parents late this afternoon, John Feltovic, 19 year old gangster, tonight spent his last hours in his death cell with the prison chaplain, Rev. George M. Grady.

He was executed soon after midnight for the murder of Lester Jacobs, Bridgeport chain store manager, during an attempted holdup last March.

The youth called "Spirits" by his pool room pals on Bridgeport's East Side, maintained his gangster bravado, the steel nerve that sent a slug clean through the heart of Jacobs during the fleeting hours of this morning and afternoon, Warden Reed said.

He was "calm and composed," in the words of the warden whose task it was to send him to death.

Twice today Feltovic received visits from his parents, a brother, a sister and brother-in-law. The final farewells were said at 3:45 o'clock this afternoon, and a half hour later he was placed in his death cell.

About 11 o'clock this morning, the small group of relatives called at the prison office for permission to see their son and brother. They remained with him about an hour, and then left him while he ate a hearty lunch.

Again this afternoon they walked up the broad walk to the entrance to the grim building, and entered the huge, barred doors. This time they stayed for about an hour and three quarters.

Then they were gone.

None of them would be present when he died the death of a murderer.

John and Mary Feltovic, the parents, were broken in body and spirit as they departed. One of their ten children lived and died outside of the law. Comforting them as best they could were George, John's brother, and Mr. and Mrs. Kenneth Ward, the latter a sister.

At six o'clock toonight, John at a dinner he himself had ordered. He had a hamburger steak, fried potatoes, rhubarb sauce, ginger bread and coffee.

Leaving an athletic club about ten o'clock at night last March 23, John Feltovic and Michael Pavlik, also 19 years old, made their way to the grocery store which Jacobs managed. They waited outside.

Pavlik, when it seemed that Jacobs was closing up for the night, remained at the wheel of the automobile. His pal went inside. There he met Jacobs, and commanded him to hand over the store's receipts for the day.

In spite of a gun held in Feltovic's hand, Jacobs picked up a scale weight and threw it at the youth. It hit his shoulder. Then he grasped the scales in both hands and advanced on the robber, who began backing towards the door.

Feltovic had almost reached the door. There was a shot, and Jacobs fell with a bullet through his heart. The youth fled. The next night he was captured.

AMERICAN REFUGEES SEEK SAFETY IN SHANGHAI

SHANGHAI, Dec. 9—(AP)—Seeking safety because of widespread revolt against China's Nationalist government, American and other refugees began arriving here today.

Seventy-five American women and children came from Nanking with many refugees of other nationalities who fled from the menace of the rebel forces marching from Pengpu to meet the Nationalist defenders of Nanking, the capital.

HURLEY SWORN IN AS SECRETARY OF WAR

WASHINGTON, Dec. 9.—(AP)—In a room in which an American flag hung draped with mourning for his predecessor, Patrick J. Hurley of Oklahoma, was today sworn as secretary of war.

The new secretary succeeds the late James W. Good of Iowa.

The oath was administered by Justice Harlan F. Stone, of the supreme court, who, like Secretary Hurley, is a member of the president's "medicine ball cabinet" which each morning during good weather plays on the south grounds of the white house.

World Court Contest Likely In The Senate

Modification of Senate's Reservation in Revised Protocol May Not Be Acceptable.

WASHINGTON, Dec. 9.—(AP)—American adherence to the world court again hinges on the senate but President Hoover, who authorized the affixing of the signature of this nation to the revised protocol at Geneva today, is expected to give the senate some time for reconsideration.

Hoover has been informed that another stubborn senate contest is in prospect, even under the revised protocol. He is not expected by senate leaders to inject this question there before the return of Secretary Stimson from the forthcoming London naval arms conference.

The senate group which unsuccessfully opposed American adherence to the court when it was voted by 76 to 16 three years ago has given notice that the modification of the senate's reservation which is embodied in the revised protocol is not acceptable.

It was held today at the senate that a two-thirds majority would be required for approval of the revised protocol, as was the case when adherence was first voted.

Democratic leaders who have supported the world court participation from the outset voiced approval today of the modification of the senate reservation which was worked out last spring by Elihu Root with a committee of international jurists. This modified reservation, which in its original form was not accepted by the world powers, has now been approved by the other nations through the League of Nations assembly.

Chairman Borah, of the foreign relations committee, and Senators Johnson, California, and Moses, New Hampshire, the ranking republicans on the foreign relations committee, have avowed their opposition to the modification of the senate reservation.

"I am prepared to take up the world court issue," Senator Borah commented today, "as soon as we get through with the tariff."

U. S. TAKES STEPS TO ENTER WORLD COURT

GENEVA, Dec. 9.—(AP)—To the gratification of League of Nations circles here, the United States today took an important step toward entry into the membership of the permanent court for international justice.

Jay Pierrepont Moffat, American charge d'affaires at Berne, Switzerland, signed three different documents on behalf of the American government; the court statutes, the revision adopted by the recent assembly of the League of Nations, and the protocol for the admission of the United States.

The eyes of international observers at Geneva are now turned toward Washington. Everyone is awaiting the action of the American senate when today's signatures are presented for ratification.

League authorities warmly welcomed the signature of the documents by the United States, declaring that the court's usefulness would be immeasurably increased by the support of the United States government.

The signature of Mr. Moffat to the adhesion protocol followed the signatures of almost all the members of the court. Those of Lithuania, Albania and Abyssinia were the only ones missing.

SEATTLE "MAN OF MYSTERY" HELD AT JANESVILLE, WIS.

JANESVILLE, Wis., Dec. 9.—(AP)—A man believed by police to be the "mystery man" of Seattle, Wash., wanted for 31 attacks on women and who terrorized the northwest coast for months, was held today by the sheriff for investigation. He was suffering from a gunshot wound.

The man was arrested last night by Sheriff Charles R. Garey, who saw him on the street a few days ago and said he recognized him from police pictures forwarded from Seattle.

The sheriff said the man would make no statement.

The "mystery man" sought by Seattle authorities committed a series of brutal crimes. Janesville authorities today communicated with Seattle police in an attempt to complete identification.

AMBASSADOR MORROW HOME FROM MEXICO

NEW YORK, Dec. 9.—(AP)—Ambassador Dwight W. Morrow came home from Mexico City today, preparatory to his departure for London next month as American delegate to the naval conferences.

In the meantime, his time will be well occupied. There will be conferences at Washington with President Hoover over the coming naval discussions; conferences over his appointment by Gov. Morgan F Larson as the successor of U. S. Senator Walter E. Edge; and, it is believed, conferences with Mexican high officials in New York.

Strike Of Miners At Taylorville, Ill.

Mobilization of Militia Has Been Ordered as a Precautionary Measure.

SPRINGFIELD, Ill., Dec. 9—(AP)—Order[illegible] immediate mobilization of the [illegible]fantry and the 106th cavalry [illegible] is National guard, for service [illegible] connection with the mine strike [illegible] Taylorville, were issued late today [illegible] Adjutant General Carlos M. Black. [illegible] the two outfits comprise between 600 and 700 men. The infantrymen are from Decatur and Springfield and the cavalry troopers from Springfield and Urbana. Major O. J. MacMachen of Salem will command the infantry.

PROPOSES TO PUT HEAVY TAX ON "SHORT SALES"

WASHINGTON, Dec. 9.—(AP)—Expressing hope that "the damnable, conniving, ruinous practices of the Wall street 'shorts' will not be tolerated any longer by an enlightened people," Representative Sabath, democrat, Illinois, said today if the tax he proposes to be put on "short sales" failed to cope with the situation, he would prepare another bill to make short selling a crime.

Sabath's bill would levy a tax equal to 5 per cent of the amount of each short sale of securities and agricultural commodities through the stock exchanges and boards of trade.

MISSING FISHING SCHOONER PICKED UP

ST. JOHN'S, N. F., Dec. 9.—(AP)—The steamer Farnorth, St. Pierre, Miq., to St. John's reported by way of Cape Race today that she had picked up the schooner Effie May Petite, one of the fishing schooners which have been missing for several days. The Farnorth reported that the schooner asked for a tow to port and that it expected to arrive with her tomorrow morning.

Three schooners have not yet been heard from.

GRETCHEN KROGER BARNES GRANTED SECOND DIVORCE

CINCINNATI, Ohio, Dec. 9.—(AP)—Gretchen Kroger Barnes, 31, daughter of B. H. Kroger, founder of the chain of grocery stores of that name, today was granted a divorce for the second time. She divorced John H. Pattison, vice president of the Union Central Life Insurance company in January 1927, and married George H. Barnes, 42, insurance broker, in September of that year. The divorce from Barnes was granted on the grounds of neglect.

COURT UPHOLDS SALE OF PRE-WAR RUSSIAN BONDS

SACRAMENTO, Calif., Dec. 9—(AP)—The sale of pre-war and war loan bonds of the Russian imperial government and the war loan bonds of the Kerensky government for speculative purposes, was upheld in California today in an opinion by Attorney General U. S. Webb for Mathew Brady, district attorney of San Francisco.

SEE NO REASON TO RAISE THE PRICE OF NEWSPRINT

NEW YORK, Dec. 9—(AP)—The board of directors and thenewsprint committee of the American Newspaper Publishers association tonight announced they had decided to inform newsprint manufacturers that they see no justification for an increase in the price of newsprint.

VASQUEZ UNDERWENT KIDNEY OPERATION

BALTIMORE, Dec. 9—(AP)—Horatio Vasquez, president of the Dominican republic, underwent a kidney operation this afternoon at Johns Hopkins hospital where he has been undergoing treatment for sometime. His condition, following the operation, was reported by the hospital as "excellent."

TILSON TO MEET WIFE, RETURNING FROM EUROPE

(Special to The Bulletin.)

WASHINGTON, Dec. 9—Representative John Q. Tilson of New Haven went to New York this afternoon to meet Mrs. Tilson on her return from Europe. She is coming on the Minnekahda of the Atlantic Transport line due to dock tomorrow.

GUARDIANSHIP SAPPING INITIATIVE OF INDIANS

WASHINGTON, Dec. 9—(AP)—Commending the view of Secretary Wilbur that restrictions on the Indian should be removed as soon as possible, Representative McKeown, democrat, Oklahoma, said in the house today that continued guardianship was sapping the initiative of the Indians.

THREE ALARM FIRE IN HARTFORD LAST NIGHT WITH $100,000 DAMAGE

HARTFORD, Dec. 9.—(AP)—Fire did more than $100,000 damage to a five-story building in Union place, opposite the station of the New York, New Haven and Hartford railroad tonight. The blaze was brought under control at midnight by a force of more than 150 firemen of 13 fire companies, who were summoned by three alarms following in close succession.

City officials pronounced the building one of the worst fire hazards in the city and said they would order it razed.

The fire started in a pool room about 7 o'clock and swept rapidly to the upper floors. Soon it had reached proportions that made it the worst blaze the city has experienced in 12 years. Fire Chief John C. Moran ordered a second and then a third alarm and the off patoon of firemen were called back to duty.

Three other alarms in various parts of the city kept the firemen busy during the major blaze, but these were extinguished quickly.

An hour before midnight fear of its spread to the huge Professional building adjacent, in which hundreds of doctors' offices are situated, was relieved. Two companies fighting the fire were sent back to their headquarters, providing extra coverage for the outlying districts of the city.

Streams of water were swept into the blazing structure from all four sides throughout the hours of fighting, with the roofs of two adjacent buildings being used by the firemen as points from which to send direct streams into the upper portions of the building.

Fear that the walls of the structure, condemned as unsafe two years ago, might collapse was a factor confronting the firemen. After the fire had roared through the structure for more than one hour, the roof fell, thus providing an inward pressure which was instrumental in holding the weakened walls in place.

Traffic for blocks surrounding the fire was completely stopped, and trolleys and automobiles re-routed far from the scene of the blaze. A crowd of more than 10,000 watched the fire, held in check by a squad of 75 policemen who were off duty when called to the scene by a department order.

BRIEF TELEGRAMS

Refunds of $126,595,318 were made to taxpayers during the fiscal year 1929 for taxes illegally collected.

Two men were killed and three others were critically injured in an explosion at the plant of the Trimount Oil Co. in Everett, Mass.

For the first time in ten years a wild cat was shot in Holyoke, by Otto Rauscher. The animal, shot in West Holyoke, weighed 12 pounds.

Justice Oliver Wendell Holmes celebrated the 27th anniversary of his membership on the supreme court by delivering the only written opinion.

Alfred Redington Kimball, 82, retired member of the stock exchange firm of Daylis & Co., died of a heart attack at his home in St. Cloud, N. J.

The Federal Reserve board announced that the Federal Reserve bank of Atlanta had lowered its rediscount rate from 5 to 4 1-2 per cent, effective today.

The contract plans and specifications for the airplane carrier authorized in the 15 cruiser bill, have been completed and are ready for prospective bidders.

Leopold Stokowski, conductor of the Philadelphia orchestra, announced over the radio that he would put aside his baton for 12 weeks and take a course in radio engineering.

Henry W. Borden of Pawtucket obtained a divorce in superior court in Providence after he testified that his wife went into long periods of silence after he had rows with her.

A study of policies and methods to aid in enforcement of the dry laws will be undertaken by the Anti-Saloon League of America at its 24th annual convention in Detroit, Jan. 15 to 19.

Supreme Court Justice Arthur S. Tompkins of New York ordered the extraordinary grand jury which inquired into the failure of the City Trust Co. to reconvene next Monday.

The last known member of the family of General Tom Thumb, diminutive circus wonder of half a century ago, is dead in New Haven. He was William M. Stratton of 758 Campbell avenue.

The cost of pilgrimages of widows and mothers to visit the graves of World war veterans in France was estimated at $5,653,000 in a communication sent to congress by Secretary Hurley.

A report on the tariff activities of Joseph R. Grundy, who has been mentioned for the nomination as a United States senator from Pennsylvania, will be made today by the senate lobby committee.

Working virtually without a motive for the crime, or clues to the slayer, Rockford, Ill., police last night sought a solution to the slaying of Cordelia Gummersheimer, 30, Rockford high school teacher.

The house ways and means committee will consider today the Hawley bill providing settlement of France's war-time obligation to the United States by payment of $4,025,000,000 over a 62-year period.

Grangers from all sections of the state arrived in Manchester, N. H., to participate in the public reception which will mark the informal opening of the New Hampshire grange annual winter meeting.

Prohibition conditions in Nova Scotia a year before its recent repeal of its temperance act were likened by the Association Against the Prohibition Amendment to the present conditions in the United States.

Unaccompanied by relatives, Barbara Stene, five months old, arrived at New York on the Grace liner Santa Barba from Chile to make her home in the United States witr an aunt, Mrs. P. R. Doyle, of Brooklyn.

Senator Brookhart of Iowa charged that the federal courts were lax in enforcing the prohibition laws and said that if no one else did so he would call upon the attorney general to make a survey of the way they handle liquor cases.

The defense in the superior court hearing at Santa Barbara, Cal., into Stanley McCormick's mental care and guardianship rested after an all-day grilling of Mrs. Katherine McCormick, wife of the incompetent multi-millionaire.

Prof. Robert N. Corwin, chairman of the board of admission of Yale university, was elected president of the New England Association of Colleges and Secondary Schools at the closing session of the 44th annual convention in Boston.

Secretary Mellon announced that he had authorized Federal Reserve banks to redeem in cash before maturity, at the holder's option, treasury certificates of indebtedness of series TD-1929 and TD-2-1929 which are payable on Dec. 15.

Settlement of all litigation between the American Bosch Magneto Corp. and the Robert Bosch Magneto Co., Inc., was announced by Elihu Root, Jr., counsel for the American company, and Hiram C. Todd, counsel for the Robert Bosch company.

President Hoover and congress are watching a struggle between commission grain dealers of the northwest and the new farm board over the latter's administration of the farm relief act proposing a farmer-owned and farmer-controlled marketing agency.

The military value of aircraft carriers was advanced yesterday by the navy's bureau of aeronautics as the basis for a recommendation that the full carrier strength of 135,000 tons permitted under the Washington arms treaty be reached as soon as possible.

Edward C. Finney, former first assistant to Albert B. Fall, secretary of the interior in 1921, testified at Los Angeles in the government's suit to cancel a lease of $15,000,000 worth of naval oil reserve lands at Elk Hills, Cal., that he would have recommended leasing of the property.

Prohibition sleuths paid their second successive week-end visit to the vicinity of Harvard university late Saturday night. A squad of local police entered an apartment in exclusive Fairfax hall, across the street from Widener library, and seized 20 gallons of alleged liquor.

SENATORS MAY DALLY WITH THE TAX REDUCTION BILL

Finance Committee, in Reporting the Resolution, Proposed an Agreement For a Vote Upon It By 4 P. M. Today—Senator Black Blocked Immediate Consideration—Senator Couzens Will Oppose Limitation of Debate Until He Has Had an Opportunity to Consider Some Amendments—Senator Borah Would Not Permit the Tax Reduction Bill Interfere Unduly With the Tariff.

WASHINGTON, Dec. 9—(AP)—Senate leaders determined tonight to seek consideration of the $160,000,000 tax reduction resolution before the end of the week, having been forced to lay it aside today for resumption of the tariff debate.

Senator Watson of Indiana, the republican leader was attempting to obtain an understanding whereby the resolution would be brought up on Thursday or Friday with an agreement to limit debate to two days.

If that understanding can not be reached, there were indications that on tomorrow a move would be made to displace the tariff bill for immediate consideration of the tax resolution. All factional leaders expressed hope, however, that no considerable delay in the tariff debate would be occasioned by the tax resolution.

Senators Black, democrat, Alabama, and Blaine, republican, Wisconsin, upset the program of their party leaders in blocking immediate consideration today of the tax resolution. Black insisted that any agreement on program include a stipulation for consideration of the old Muscle Shoals dispute. Blaine said he was opposed to giving the "financial thieves of the stock market an opportunity to be rewarded by a reduction in their taxes." He demanded that the senate first dispose of the tariff.

Signs of trouble also were seen in a statement by Senator Couzens, of Michigan, a republican member of the finance committee, that he would oppose a limitation of debate until he had an opportunity to consider some amendments. He did not indicate the amendments he had in mind, nor was there any indication whether he would finally offer them.

Chairman Smoot of the finance committee, in reporting the tax resolution to the senate, proposed its immediate consideration with an agreement for a vote upon it by tomorrow at 4 p. m. Senator Black blocked this.

Senators Simmons, of North Carolina, and Harrison, of Mississippi, the ranking democrats on the finance committee, joined in the demand for immediate disposition of the tax resolution. They expressed fear that the psychological benefit created in the country by announcement of the tax reduction would be destroyed by indefinite delay.

Senators Hawes, Missouri, and Copeland, New York, both democrats, also supported this view and Hawes gave notice that tomorrow he would move for immediate consideration of the tax resolution.

Senator Watson urged early adoption of the resolution as a spur to business. Senator Borah, of Idaho, a leader of the republican independents said he would not object to immediate disposition of the tax resolution if there were assurance that it would not interfere unduly with the tariff.

"If you want to create a favorable psychological condition," exclaimed Borah, "let's get rid of the tariff."

The motion to take up the tax resolution was not in order until tomorrow because the report on it by the finance committe, was just submitted today.

Demanding action on the tax cut, Senator Harrison said "the American people are interested in tax reduction."

"Two years ago we proposed to cut the corporation tax to ten per cent," he continued, "and now they are coming to our view. The recent business conferences have stimulated confidence and not with my vote or with my voice will anything be done to hamper the president in his effort to create a psychological situation which will prevent any panic."

GARMENT WORKERS TO HAVE $600,000 STRIKE FUND

CLEVELAND, Ohio, Dec. 9—(AP)—A strike fund of $600,000 for a two year period was authorized by delegates to the annual convention of the International Ladies' Garment Workers union in session here today.

By unanimous vote the convention went on record as authorizing the union to collect $5 a year for two years from the 65,000 members of the organization. A small part of the fund which will run slightly more than $500,000, will be used to clear indebtedness of the union.

The action today follows on the heels of the convention's approval of three strikes in New York and one each in Cleveland, Boston, Philadelphia and Baltimore, which will involve nearly 100,000 workers in the garment industry.

Resolutions adopted called on President Hoover to institute a five day week among government employes; asked freedom for Thomas Mooney and Warren K. Billings and requested Union Counsel Morris Hillquit to drop action against communists ousted from the union.

EIGHT DEPUTY SHERIFFS TO GO ON TRIAL FOR MURDER

BURNSVILLE, N. C., Dec. 9—(AP)—This little farming town, high up in the mountains of western North Carolina, tonight was prepared for the opening tomorrow of the trial of eight McDowell county deputy sheriffs charged with the death of six textile mill workers killed during a riot at Marion October 2.

The case involving a brush between sheriff's forces and a group of striking mill workers, was transferred on a change of venue from Marion, in the textile mill section of the state, to this quiet mountain town, which is without a single factory.

The defendants are Robert Ward, D. I. Robbins, Taylor Greene, Charles Tate, W. A. Fender, Jim Owens, Dave Jarrett and William Twiggs.

One hundred Yancey county residents have been summoned as a special venire from which to select a jury.

WOULD HAVE COOLIDGE SETTLE BOUNDARY DISPUTE

WASHINGTON, Dec. 9—(AP)—The states of New Jersey and Delaware would like to have Calvin Coolidge settle their boundary dispute.

Counsel for New Jersey suggested to the supreme court today that the former president be named special master to hear testimony in the case whereby New Jersey seeks to gain possession of about 30,000 acres of land in Delaware bay.

Some members of the court smiled when Assistant Attorney General Duane E. Minard stated that the dispute involved a tedious study of historical records as far back as 1661, and added that both states thought the "scholarly ability and patience" of former President Coolidge qualified him for the work.

Chief Justice Taft said the suggestion would be taken under consideration.

WOULD PROVIDE $15,000,000 FOR FRUIT FLY ERADICATION

WASHINGTON, Dec. 9—(AP)—A special budget estimate providing $15,000,000 for fruit fly eradication work in Florida has been prepared by Secretary Hyde.

The estimate has been approved by President Hoover and will be sent to congress shortly.

FORMER SENATOR M'LEAN VISITOR IN WASHINGTON

(Special to The Bulletin)

WASHINGTON, Dec. 9—Former Senator McLean of Connecticut is a visitor here. Today he was the guest at a luncheon given at the capitol in his honor, where a number of his former and distinguished colleagues were present. The senator has enjoyed a hunting trip that brought considerable success.

THREE BANK ROBBERS SHOT FROM AMBUSH

SHAKOPEE, Minn., Dec. 9.—(AP)—Acting on a "tip" from the underworld, a posse, ambushed in village shops, shot down three robbers as they sought to escape after looting the First National bank of $1,500 here today after a gun fight in Main street in which nearly 100 shots were fired.

One of the robber trio, his body wounded with machine gun and pistol bullets, and buckshot from a duck gun, was identified as William "Bud" Mcinerny of St. Paul. He is not expected to live. The others, Frank Morris of Chicago, and George Larkin, St. Paul, both seriously wounded, are expected to recover.

Reminiscent of the historic repulse of Jesse James and his band at Northfield, 30 miles southeast of here 55 years ago, the gunfight which shattered this village's quiet, was short but furious.

While McInerny and Larkin were inside the bank raiding its safe, Morris sat at the driver's wheel of a large sedan outside. He stepped out of the car. Then Charles D. Brown, veteran special agent for the Minnesota Bankers Associated, who had received the "tip" at 2 a. m. today, from sources he would not reveal, opened fire with a shoulder machine gun and Morris dropped, wounded in both legs.

As he fell, his companions rushed from the bank to the street with the loot prepared to speed away and Brown's staccato fire was joined by pistol fire from John Ring, chief of police; Sheriff Weckman and several deputy sheriffs. They had remained hidden in establishments opposite the bank.

From an upstairs window of a store opposite the bank additional lead shot at the robbers for G. A. Hartman, a butcher, without advance information of the robbery, had become suspicious and opened fire with a rifle. Larkin dropped also severely wounded by bullets from several guns, while McInerny, with the loot, ran back into the bank and sought escape through its rear door, but was shot down in an alley by Al Tiedt, proprietor of a restaurant.

WALL STREET BOOZE PARTY CASE DISMISSED

WASHINGTON, Dec. 9.—(AP)—The District of Columbia grand jury dismissed with two short paragraphs today a subject that had occupied thousands of words in the newspapers—the famous Wall street booze party brought to the attention of the senate by Senator Brookhart of Iowa.

Reporting that it had insufficient evidence to indict, the jury said it had heard various witnesses, but had deemed that the lack of evidence "together with the extraordinary lapse of time between the alleged violations and the revelation of facts relating to this affair, make it impracticable for the grand jury to consider the matter further."

The grand jury instituted an investigation after Senator Brookhart had related to the senate that he had attended a dinner at the Willard hotel on December 10, 1926. It was given, he said, by Walter J. Fahy, a Wall street broker and the Iowan charged that liquor had been presented to the guests.

AIR MAIL FROM URUGUAY HAS ARRIVED AT MIAMI

MIAMI, Fla., Dec. 9—(AP)—Inaugural air mail from Uruguay arrived at the International Airport of Pan-American Airways Inc., here at 5:14 p. m. today. The mail, which came from Montevideo, consisted of 69 pounds, 11 ounces, to be distributed throughout the United States.

New York mail, arriving there tomorrow, will have made the trip in ten days, one half the time required by steamer, officials of the flying company said. The mail left Montevideo at 8:30 a. m. Saturday November 30.

WILLIMANTIC

Office 824 Main Street Telephone 1131-2

INJURIES PROVE FATAL TO JOHN E. SHEA

(Special to The Bulletin)

WILLIMANTIC, Dec. 9.— John E. Shea, aged 30, of 42 Jackson street, died in St. Joseph's hospital at 4:30 o'clock this afternoon following an operation for a ruptured intestine sustained in an automobile accident at Colchester Friday afternoon. The young man had been a patient in the hospital since Friday night and the operation was performed as a last hope of saving his life. The accident in which he sustained his injuries occurred on John Wade hill on the Colchester-Norwich turnpike, about 2 miles from Colchester center, at 4:30 o'clock Friday afternoon. The cars involved were a Pontiac coach, operated by Andrew Link of this city and bearing Shea as a passenger and a new Ford roadster, owned by the Southern New England Telephone company. The telephone company car was operated by a division engineer from the Hartford office. The name of this driver was not secured but it was understood today that he is in serious condition in the Hartford hospital. State Policeman Roy E. Pettingill of the Hartford barracks is conducting the investigation.

Besides the internal injuries, Shea had received lacerations and a severe injury to his hip. The body was removed to the Kilbourey Brothers parlors where it was viewed this evening by Medical Examiner Dr. Louis L. Mason. Dr. Mason in turn notified County Coroner Arthur G. Bill of Danielson, who will conduct an inquest into the death of the young man.

The deceased was well known here and was considered an expert electrician. For some time past he had been engaged in the electrical business with Samuel Guilford as a partner. He is survived by his parents, Mr. and Mrs. Cornelius Shea, one brother, Cornelius Shea, Jr., and two sisters, Miss Mary Shea and Mrs. G. Donald Bartlett, all of this city. He was a member of Willimantic lodge, No. 1311, B. P. O. Elks.

MAYOR KING NAMES HIS COMMITTEES FOR YEAR

(Special to The Bulletin)

WILLIMANTIC, Dec. 9.—The new republican administration of the city went into office tonight at the first meeting of the new common council held in the council chambers of the town building. Corporation Counsel William A. King administered the oath of office to Mayor Walter R. King and the following aldermen: Cyril A. Lamoureux, William E. Webber, Herbert I. Sanderson, aldermen-at-large; Robert A. Hanna, first ward; John P. Carlsen, second ward; Louis C. Vegiard, third ward; Eugene B. Lewis, fourth ward. The minutes were read by City Clerk and Treasurer Arthur L. Clark, re-elected for the ensuing two years.

Mayor King is a former alderman. Alderman Lamoureux served as alderman-at-large during the last term and Alderman Webber was alderman of the second ward. Alderman Sanderson and Third Ward Alderman Louis C. Vegiard are newcomers on the council. Both are democrats. Alderman Hanna of the first is also a newcomer while Alderman Carlsen of the second previously served on the board. Alderman Lewis represented the fourth ward during the past two years.

Mayor King tonight named the following standing committees of the council for the ensuing year:

Appropriations: Alderman William E. Webber, chairman, John P. Carlsen, Louis C. Vegiard

Claims: Alderman Eugene B. Lewis, chairman, C. A. Lamoureux, H. I. Sanderson.

Finance: Alderman W. E. Webber, chairman, R. A. Hanna, H. I. Sanderson.

Fire: Alderman R. A. Hanna, chairman, C. A. Lamoureux, H. I. Sanderson.

Footbridge: Alderman H. I. Sanderson, chairman, E. B. Lewis, John P. Carlsen.

Memorial Field: Aldermen W. E. Webber, R. A. Hanna and Commander James Haggerty, Captain Frank P. Fenton, Robert O. Snow, Major Joseph R. Morrison, Wilfred A. Gagnon and James Rowan.

Highway: Alderman W. E. Webber, chairman, John P. Carlsen, Herbert I. Sanderson.

Library: Alderman John P. Carlsen, chairman, Alderman E. B. Lewis and Raymond A. Parker, May Avery Gates, Mrs. John Reilly, Bertha Thompson and Aime J. Martineau.

Lights: Alderman C. A. Lamoureux, chairman, R. A. Hanna, Louis C. Vegiard.

Ordinance: Mayor Walter R. King, Aldermen E. B. Lewis, J. P. Carlsen, L. C. Vegiard and the corporation counsel.

Police: Alderman E. B. Lewis, chairman, J. P. Carlsen, H. I. Sanderson.

Purchasing: Mayor King, Aldermen C. A. Lamoureux and H. I. Sanderson.

Sanitory: Alderman Louis C. Vegiard, chairman, J. P. Carlsen, C. A. Lamoureux.

Sanitary: Alderman C. A. Lamoureux, chairman, R. A. Hanna, L. C. Vegiard.

Sewers: Alderman W. E. Webber, chairman, R. A. Hanna, H. I. Sanderson.

Sewer Assessments: Alderman E. B. Lewis, chairman, W. E. Webber L. C. Vegiard.

Streets: Alderman W. E. Webber, chairman, R. A. Hanna, H. I. Sanderson.

Water: Alderman John P. Carlsen, chairman, C. A. Lamoureux, L. C. Vegiard.

ROTARIANS HOLD ENJOYABLE LADIES' NIGHT ENTERTAINMENT

(Special to The Bulletin)

WILLIMANTIC Dec. 9.—The Willimantic Rotarians entertained at the annual Ladies' night held with a dinner in the Nathan Hale hotel this evening. The dinner in which chicken pattie croquettes were the feature, was a most excellent one. President Louis H. Arnold opened the meeting, and then called on Justice George E. Hinman, chairman of the committee, to preside as toastmaster for the postprandial exercises. A delightful concert was given by the Peerless orchestra, Rotarian Ralph H. Gibson, leader. Leader Gibson at intervals called on five double quartets respectively led by John F. Ahern, John Reilly, Walter S. Barnes, John C. Frazier and Nelson A. Daniels. A group of seven modern songs were sung by the entire gathering.

Rev. Arthur S. Wheelock, club parson, was heard in an inspiring address, The Influence of Home. Professional entertainment was had in the form of character impersonation sketches by "Art" Howell, introduced as hailing from Seth Parker's native Maine. Dancing and bridge followed until midnight.

A continuance until next Thursday morning was ordered in the non-support case of Ovila Martin which was heard in police court this morning. Mrs. Martin and the accused were the only two witnesses. The plaintiff testified that she had been receiving $12 a week until two weeks ago for the support of herself and two boys, one aged 13 and the other 11 years. She said that of late the town had been assisting in the support of the family. She asked for $20 a week, claiming that while she did not know how much her husband earned she thought it to be considerable. In his defense, Martin said that his average weekly wages from driving a taxicab were about $22. When asked by Prosecuting Attorney Gaucher if he ever gambled he stoutly denied this. An order of $300 for the payment of $12 a week to the family of the accused expired September 28, it was stated. At the request of Attorney Kelley for the accused, the continuance was granted for final disposition next Thursday.

OBITUARY

Mrs. Mattie B. Hobby

Mrs. Mattie Bessie Hobby, wife of Charles L. Hobby, died at her home in Mansfield this morning. She was born in Mansfield, December 20, 1870, a daughter of Henry and Martha Parkhurst Dunham. She leaves her husband; one son, Wilbur D. Hobby, of Windham; and a daughter, Miss Viola Hobby of Mansfield.

Mrs. Olive M. Alexander

Mrs. Olive M. Alexander, widow of Nell Alexander, died at the Card Home for the Aged on Pleasant street, Sunday night. She was born in Mansfield, May 17, 1840, a daughter of William B. and Anne Baldwin Johnson. Surviving her are one son, Walter J. Alexander, of Los Angeles, Calif.; a brother, Richard Johnson, of Mansfield Hollow, and several nieces and nephews.

Eugene O'Neil

Eugene O'Neil, husband of Mrs. Mary Jane Calnen O'Neil, formerly of this city, died at his home in New York city, Saturday evening, after a five days' illness. Besides his wife he leaves one son, James O'Neil, of Hartsdale, N. Y.; two daughters, Mrs. Frank Campbell of Bellaire Park, L. I., and Miss Muriel O'Neil, of New York city; and a brother, Henry O'Neil, of New York city.

The Lions' club of this city was royally entertained at a meeting with the Andover Men's club held in the Andover town hall tonight. President John H. Wilcox of the Lions responded to the address of welcome by President Howard Stanley of the Men's club. An excellent supper was served under arrangement of the host club and the program was furnished by the local organization. The speaker of the evening was John R. McCarthy of this city who spoke on Work Among the Blind. This type of work is one of the primary objectives of the Lions' organization. Musical and singing entertainment was in charge of George H. Millerd, Jr., of the Lions.

Electricians began the work of wiring the 15-foot fir trees that have been attached to the standards of the "white way" on Union, Main, Church and North streets as part of the Christmas decorations that will make Willimantic's business district one of the most festive in this section of the state. There are two trees to each standard and each tree will carry 48 multi-colored lights which will be turned on Wednesday night. The four large trees erected at the main entrances to the city are also to be wired. The matter of following a past custom in placing a large tree at Lincoln square, fronting on Main street, has been left with the common council. Objections to this tree are based on the belief that the tree may prove hazardous in obstructing the view of automobile drivers.

The three-tenement house at the southeast corner of Soldiers' Memorial park on Main street is now being torn down by the owner, "Jack" Siegelbaum. The house, which was formerly part of the Quidnick-Windham Manufacturing company holdings was purchased last September by the city from Michael Mazzola for $9,000. The city desired the land to complete the lay-out of the park. Siegelbaum bought the building for $51. The landscaping of the park will be started next spring.

C. A. LAMOUREUX ELECTED PRESIDENT OF COUNCIL

(Special to The Bulletin)

WILLIMANTIC, Dec. 9.— At the common council meeting held tonight, the first of the new municipal administration, Alderman Cyril A. Lamoureux was elected president of the board, defeating Alderman William E. Webber by a vote of four to three. Lamoureux was placed in nomination by Alderman Robert A. Hanna and Webber by Alderman Eugene B. Lewis. Corporation Counsel William A. King administered the oath of office. Mayor King congratulated the aldermen on their election and asked for their cooperation during the term. On the rostrum of Mayor King was a basket of flowers, the gift of the state treasurer's office at Hartford, with which he was at one time associated. The following resolutions were adopted, confirming the budget, $24,185; appropriating $166.67 to Visiting Nurse association; to borrow $25,000 for city expenses; authorizing the installation of municipal Christmas tree at Lincoln square; authorizing the purchase of a five-ton truck for the street and sewer departments; that the mayor be requested to appoint a committee of four, consisting of the sewer superintendent, the inspector of plumbing, a master plumber and a journeyman plumber, to examine new applicants for plumber's licenses; empowering the city clerk to purchase stationery and folders for the use of the city officials.

A petition for permission to erect two swinging signs at the Leander Wright garage at the corner of Bank and Valley streets was referred to the street committee and the corporation counsel. A claim from Elmer M. Ladd for damages when he burned an overcoat at the Four ward voting booth on election day, was referred to the claims committee

Adjournment was taken at 8:55.

The North Windham fire department was called out early this afternoon for a chimney fire in the residence owned by J. J. Butler and occupied by his family and that of Clarence Palmer. Chemicals were used.

A five-ton Mack truck owned by the Thames River Line company and driven by Franklin Hoxie of 20 Hamilton avenue, Norwich, and a G. M. C. light truck driven by Stanley Forostosky of Eagleville, collided at the junction of Broad and Union streets about 11 o'clock this forenoon. The big truck was being backed out of Broad street and struck the lighter vehicle that was parked on the south side of Union. An investigation was conducted by Officer William Hurley.

Past Grand Master Workman John C. Trant, of Hartford, has been appointed as deputy for Willimantic lodge, No. 11, by Grandmaster Workman Frank H. Wheeler, of the Connecticut division of the Ancient Order of United Workmen.

Mrs. Mary Casey, of Pleasant street is resting comfortably at St. Joseph's hospital following a major operation which she underwent Saturday.

The organization of a Loyal Temperance Legion in this city was discussed this afternoon at a meeting of Mrs. Ida M. T. Pegrum, president of the local Woman's Christian Temperance union and Mrs. E. Byrd Freeman with Mrs. Goodale of the Salvation Army citadel.

Two adults and three children, the latter being from Spring Hill, Mansfield, were baptized at the evening service of the First Baptist church Sunday night.

Mr. and Mrs. L. A. Kingsbury, of South Coventry, Mrs. H. Hawley Foote, Mr. and Mrs. Charles H. Folsom and Mrs. Edgar E. Bass attended the Kellogg concert in Hartford Sunday.

Mrs. Hattie L. Palmer and Maurice F. Palmer had, as week end guest, their sister, Virgil M. Palmer, of Rochester, N. Y.

Dr. Hugh B. Campbell, of Norwich, will hold his weekly free chest clinic at the Visiting Nurse association rooms on Main street, at 10 o'clock Tuesday forenoon.

Clinton Sharpe, of Montville, was a Sunday guest of Mr. and Mrs. E. Byrd Freeman.

Supernumrary Officer Ralph Burchnall is improving at his home where he has been confined for some time by illness.

Miss Ellen Jacobs, operator of the local commercial office of the Western Union Telegraph company, is acting manager during the vacation of Manager Charles L. Fichthorn.

CHESTER

UTILIZE NEW DAY HALL FOR ACADEMY DANCE

An entertainment and dance was held in the new Day hall Saturday evening under the auspices of the senior class of Bacon academy. Among the features of the evening was the presentation of two one-act plays, the academy students taking part. The first of these plays entitled "Classmates" was very effectively presented. The actors who were effectively attired were Samuel Strick, Samuel Malofes, Gladys Kalmanowitz, Sarah Lieberman, Oscar Horwitz, Frances Hatt, Samuel Jaffe and Vivian Cohen all members of the senior class. The second play, entitled "Moonshine," was presented with Samuel Horwitz and Peter Hominick as the leading actors. Violin selections were played at intervals by Principal Goodrich with Fred Kopp, Jr., as accompanist. Following the entertainment program, dancing was enjoyed with music by the academy orchestra, Fred Kopp, Jr., at the piano, Principal Goodrich and Edwin H. Stebbins, violinists, and Joseph Prokop, drummer. A large number was in attendance, including people from Moodus, Essex, Salem, Hartford, Lebanon, Colchester and surrounding towns. The event proved so successful that plans are being made to hold socials and entertainments in the new hall every Saturday evening during the winter months.

Friends of Miss Evelyn R. Strong were encouraged to see her on the street for a short while Monday after several weeks' convalescence at her home on South Main street following a recent surgical operation at Lawrence Memorial hospital, New London.

Assessors Robert S. Brown, Albert Harrison Foote and John Nelkin have been revaluing the business and residential property about the village the past few days.

I. Cohen has returned from several days' visit with friends and relatives in New York.

Girls' Basketball Team

Under the supervision of the French, history and Latin instructor, Miss Margaret E. Donovan, a Bacon academy girls' basketball team has been organized. A large number from each class were out to make the team and an unusually strong group of players was selected. The girls are having daily practice and negotiations are being entered into for a game with the girls' team of Woodstock academy. Games with other high school teams in this vicinity are to be played during the coming weeks. Miss Anna Surwill has been elected captain and Miss Dorothea Gersten is manager of the Bacon girls' team.

Clarence R. Hoxie, well-known former local resident, was recently sworn in as a member of the state police force after a period of training at the Ridgefield barracks. He is now stationed at Beacon Falls, Conn., and was a visitor Sunday with his grandparents, Mr. and Mrs. T. S. Rathbun on South Main street.

Stafford Springs

ELECT BOROUGH OFFICERS AND LAY 7 MILL TAX

(Special to The Bulletin)

STAFFORD SPRINGS, Dec. 9—Voters cast 108 ballots today while the polls were open from 9 a. m. to 3 p. m., electing the citizens' ticket for borough officers, the only ticket in the field.

At the town meeting in the evening a tax of 7 mills was laid, the same as last year.

Francis C. Luce was re-elected warden with the following borough officers: Burgesses, C. B. Tschummi, John B. Piccin, Victor J. Bissonnettte; clerk and treasurer, Frank A. Johnson; collector, Patrick J. Murray; bailiff, Louis Bielm; assessors, Romildo Gallotto, Bernard Hapley, Parley C. Patten; board of relief, Ernest K. Taft, Herman Schmidt, John Hancock; registrars, George Siswick, Patrick J. Murray.

Goes to Senate

Patrick J. Sullivan, above, former congressman from Wyoming, and millionaire, has been appointed by Governor Emerson as senator from Wyoming to succeed the late Francis Warren, dean of the senate. He is to fill the seat until a successor is chosen through a special election some time in January.

Trains are expected to be running before the end of this year on parts of the new trans-Persian railway which have been constructed between the Persian Gulf and Dizful and from the Caspian Sea to Allabad.

DANDRUFF AND FALLING HAIR

Millions use Lucky Tiger for scalp troubles and Whyte-Fox for skin ailments. Both sold under Money-Back Guarantee. Barbers or druggists.

LUCKY TIGER

THOUSANDS ARE NOW USING WHYTE-FOX NO. 2 The New Two-Way Treatment for HEAD COLDS AND SKIN IRRITATIONS. Contains 14 active ingredients of well-known therapeutic value. Avoids internal dosing.

ANNOUNCING

THE GREATEST SALES EVENT OF THE SEASON!

Slashing price-reductions on our full line of FUR COATS—Coats made by us of selected skins. This sales event is one that is bound to appeal to the better judgment of every young girl and woman in Eastern Connecticut. Where else will you find as much as $90.00 and $150.00 marked right off a high quality fur garment at this time of the year?

Every wise woman will watch for our advertisement of sale prices in the issue of The Bulletin, tomorrow (Wednesday).

TURANSKY BROS.

MANUFACTURING FURRIERS

Willimantic

RADIO PROGRAMS

303—Springfield, WBZ—999

12:03 p. m.—Republican Daily News bulletins.
12:05 p. m.—Metropolitan theatre stage show.
1:00 p. m.—Farm and Home hour.
2:45 p. m.—Music Lovers club.
3:30 p. m.—Forum Cooking school; Memory Lane.
4:35 p. m.—Statler organ—Doris Tirrel.
5:00 p. m.—Closing stock markets.
5:45 p. m.—Santa Claus.
6:15 p. m.—The World Bookman; Dinner music; Savannah Liners' orchestra.
7:00 p. m.—Amos 'n' Andy; Dickinson-Streeter organ; New England Gas hour.
8:00 p. m.—Waldorf's "Bing Family; "Around the World with Libby."
9:00 p. m.—Johnson musical melodrama; Dutch Masters minstrels.
10:00 p. m.—Williams Oilomatics; Harvard Dramatic club—"Success," by A. A. Milne.
11:00 p. m.—Champion Weatherman; Republican-Daily News bulletins; Statler orchestra.

283—Hartford, WTIC—1060

12:15 p. m.—Brown Thomson quintet.
1:15 p. m.—Farm reporter; silent until 4:30 p. m.
4:30 p. m.—Auction bridge game.
5:00 p. m.—"Musique Intime"—String quartet featuring Christiaan Kriens violinist.
5:50 p. m.—"Sunset hour"—Supper musical.
6:31 p. m.—Mendelssohn period by Bond trio.
7:00 p. m.—Silent.

243—Boston, WNAC—1230

6:25 p. m.—Scott Dinner orchestra; Santa Claus; Red Eagle program.
7:05 p. m.—Shoe Melodists; Salicon Song Man; Inkas band.
8:00 p. m.—Blackstone program; True Romances.
9:00 p. m.—Old Gold-Paul Whiteman hour.
10:00 p. m.—Fada orchestra.
10:30 p. m.—Night Club Romance.
11:10 p. m.—Broadcast from Palais d'Or.
12:00 p. m.—Midnight Reveries.

508—Boston, WEEI—890

4:10 p. m.—Stock exchange quotations.
4:30 p. m.—Auction bridge.
5:45 p. m.—Music Masters.
7:00 p. m.—Big Brother club; Soconyland sketch.
9:00 p. m.—Home Modernizers; Prophylactic program.
9:00 p. m.—Eveready hour.
10:00 p. m.—Cliquot Club Eskimos; Radio-Keith-Orpheum hour.
11:30 p. m.—Don't for Drivers.

379—Schenectady, WGY—790

12:30 p. m.—New York stock reports.
2:00 p. m.—Musical program, Elks club.
2:45 p. m.—Dave Meyerhoff's orchestra.
4:30 p. m.—Bridge lesson.
5:30 p. m.—News items, Produce Market report, Farm forum and dinner music; banking talk.
7:00 p. m.—General Electric concert; Soconyland sketch.
8:30 p. m.—Prophylactic program.
9:00 p. m.—Eveready hour.
10:00 p. m.—Cliquot Club Eskimos; Radio-Keith-Orpheum hour.
11:30 p. m.—Organ recital.

260—Rochester, WHAM—1150

6:00 p. m.—Stock quotations; Seneca orchestra; University of Rochester talk.
7:00 p. m.—Amos 'n' Andy; Crandall Hawaiians; orchestra and baritone soloist.
8:00 p. m.—Pure Oil band; Around the World with Libby.
9:00 p. m.—Johnson and Johnson program. Dutch Masters minstrels.
10:00 p. m.—Williams Oil-O-Matics; Stars of Melody (NBC System).
11:00 p. m.—The Owl club.

454—New York, WEAF—660

12:03 p. m.—Twelve O'Clock trio.
1:00 p. m.—Pennsylvania Luncheon Music.
3:15 p. m.—"Home Music Lessons;" Melody Three, string trio.
4:30 p. m.—Auction bridge game, direction Milton C. Work.
5:30 p. m.—The Lady Next Door, children's program.
6:00 p. m.—Black and Gold Room orchestra.
7:00 p. m.—Utica Jubilee Singers; Negro spirituals; Universal Safety series; Soconyland sketch.
8:00 p. m.—Songs of the Season; Prophylactic program, male trio.
9:00 p. m.—Eveready hour.
10:00 p. m.—Cliquot Club Eskimos; Radio-Keith-Orpheum hour.
11:30 p. m.—Phil Spitalny's music.
12:00 p. m.—Manger orchestra.

394—New York, WJZ—760

12:00 noon—The Luncheon Five
1:00 p. m.—National Farm an Home hour.
4:00 p. m.—U. S. Navy band.
6:35 p. m.—Stock market reports.
6:00 p. m.—Longines correct time.
6:00 p. m.—Old Man Sunshine.
6:30 p. m.—Savannah Liners' orchestra.
7:00 p. m.—Amos 'n' Andy, blackface comedians.
7:15 p. m.—The Landt trio, popular vocal trio.
7:30 p. m.—Lew White, organ recital; the adventures of Polly Preston.
8:00 p. m.—Goldman band.
8:30 p. m.—Around the world with Libby.
9:00 p. m.—Johnson and Johnson musical melodrama; Dutch Masters minstrels.
10:00 p. m.—Williams Oilomatics.
10:30 p. m.—Stars of Melody, Astrid Fields, soprano; Judson House, tenor.
11:00 p. m.—Slumber music; string ensemble.

526—New York, WNYC—570

6:05 p. m.—Health talk; Nita Novi, accordionist.
6:30 p. m.—Italian lessons, by V. H. Berlitz.
7:00 p. m.—"From Seven to Seventy."
7:35 p. m.—WNYC Air College—"A Survey of the Sciences"; "Master Composers—Frank Liszt."
8:15 p. m.—Edwin Grasse, blind violinist-composer.
8:35 p. m.—Federal Business league.
8:45 p. m.—The Lightbuoy quartet.
9:00 p. m.—Dinner to Jim O'Connor, "The Rover," at the Concourse Plaza hotel.

848—New York, WABC—860

6:00 p. m.—Show Folks—Experience of Old Time Troupers; Alice Foote MacDougall hour.
7:00 p. m.—Carborundum hour, from Niagara Falls.
8:00 p. m.—Blackstone program · True Romances.
9:00 p. m.—Old Gold-Paul Whiteman hour.
10:00 p. m.—Fada orchestra, David Mendoza; Marjorie Oelrichs Tells a Story.
11:00 p. m.—Wil Osborn orchestra; Paramount orchestra.
12:01 a. m.—Guy Lombardo and His Royal Canadians; Ann Leaf at the organ.

422—Newark, WOR—710

6:10 p. m.—Santa's Workshop (talk and music); sport talk.
7:30 p. m.—Wandering Gypsies (orchestra and soloist).
8:00 p. m.—Main Street sketches.
9:00 p. m.—Runkel male quartet and string trio; orchestra and soloists.
10:00 p. m.—The Master Trio.
10:30 p. m.—Aunt Mandy's Chillun (colored folk music and dialogue)
11:05 p. m.—Lexington Minute Men.
11:30 p. m.—String trio and girls' vocal trio.

272—Atlantic City, WFG—1100

8:00 p. m.—Chelsea concert orchestra; June Taylor, mezzo-soprano; Leon Leopard, baritone.
9:00 p. m.—Chalfont-Haddon Hall dual trio.
10:00 p. m.—The Hokum Exchange, Inc., The Colton Manor Ensemble.
11:00 p. m.—Silver Slipper Supper club.
11:45 p. m.—Winter Series. Organ recital. Rhodella Cummings and assisting soloists.

A Denver, (Colo.) odd job man fell heir to $350,000 and kept right on mowing lawns. He is John W. Vanderslice, 70 years of age. When told of his good fortune, he interrupted his lawn mowing just long enough to announce that he plans to keep on working.

the saving flour,

For Better Cakes at a Lower Cost.

1½-3½-7 lb. packages. A size to fit any purse or any baking need.

SINCE 1840 QUALITY SUPERLATIVE

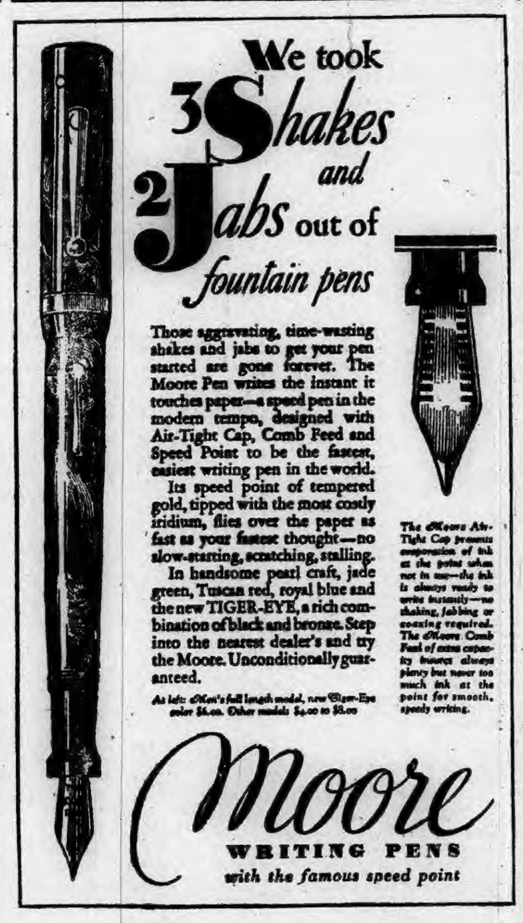

We took 3 Shakes and 2 Jabs out of fountain pens

Those aggravating, time-wasting shakes and jabs to get your pen started are gone forever. The Moore Pen writes the instant it touches paper—a speed pen in the modern tempo, designed with Air-Tight Cap, Comb Feed and Speed Point to be the fastest, easiest writing pen in the world.

Its speed point of tempered gold, tipped with the most costly iridium, flies over the paper as fast as your fastest thought—no slow-starting, scratching, stalling.

In handsome pearl craft, jade green, Tuscan red, royal blue and the new TIGER-EYE, a rich combination of black and bronze. Step into the nearest dealer's and try the Moore. Unconditionally guaranteed.

As left: Men's full length model, new Tiger-Eye color $6.00. Other models $4.00 to $8.00

The Moore Air-Tight Cap prevents evaporation of ink at the point when not in use—the ink is always ready to write instantly—no shaking, jabbing or coaxing required.

The Moore Comb Feed of extra capacity insures always plenty but never too much ink at the point for smooth, speedy writing.

Moore WRITING PENS with the famous speed point

START TODAY TO TUCK AWAY A GIFT A DAY FOR CHRISTMAS!

REID & HUGHES THE BOSTON STORE NORWICH, CONN.

Decorate the Home Now and Thus Enhance the Festive Yuletide Cheer

"My, you have a lovely home and such handsome curtains"—so nice to hear friends say that when they come to visit you for the holidays. The window hangings are a character index of the home.

Here Are Ruffled CRISS-CROSS CURTAINS

In Ivory Marquisette

$2.50 per pair

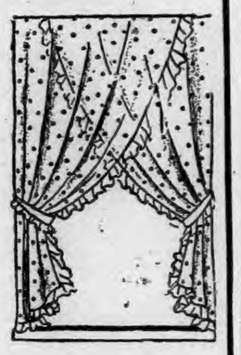

The criss-cross style as sketched makes a pleasing change. Choose the ivory-colored ground with fine dot.

Or Perhaps You Prefer Those Five-Piece CURTAIN SETS

$1.95 per set

Cream colored marquisette curtain sets with plain color valance to match—two curtains, two tie-backs and valance for $1.95.

Filet Net Panels—$3.95

Allover design in fine filet net PANELS, ecru shade, 2¼ yards long. $3.95 per pair. Can be used as separate panels or in pairs.

NEW TAILORED SIDE HEM CURTAINS $1.00 pair

Two new patterns in tailored hem curtains of fine quality net. Special value.

LARGE MESH CURTAIN NETS 39c—59c—69c

These might be used for extra long windows. They are 44-inch wide in deep ecru tones.

IMPORTED SWISS CURTAINS $2.95—$3.95—$6.95

Reproducing the charm of the far more costly antique lace curtains. These are the real Swiss laces.

DRAPERY DAMASK SETS $2.95—$4.95—$6.95

Choice of blue, rose, gold and green in drapery damask sets, side panels and valance, all ready to hang.

SPECIAL FOR TUESDAY ONLY!

French Willow ROCKER $4.69

So happens there is just one left—and we are announcing it at close-out price as Tuesday Special on the third floor. Same as usually sold for $25 or more.

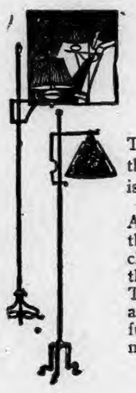

ARTISTIC LAMPS

Carry a Message of Christmas Cheer

$2.95 — $4.95 — $10.95

The bright glow of the lamp kindles anew the memory of the giver long after Christmas is past

And the many striking and original designs that offer selection here make it possible to choose in accord with the decorative plan of the home for which the gift is intended. There are smart modernistic lamps, quaint adaptations of early American designs, colorful lamps with pottery bases and gay parchment or chintz effects.

REID & HUGHES — Third Floor

HOUSEHOLD or DECORATIVE LINENS

For Christmas Dinner and Long Afterward

Pure Irish Linen Cloths in different sizes and patterns, with napkins to match, fancy luncheon sets—very pretty assortment in the linen department.

Big Assortment of Fancy Towels

Piles and piles of fancy towels, Turkish Towels, Glass Towels, Huck Towels, Towel Sets, Bath Ensembles, Bath Mats.

BLANKETS, SPREADS, COMFORTS and HOUSEWARES

Here are practical gifts that everyone in the home can enjoy — Beacon Blankets. Esmond Blankets, Plain All Wool Blankets, Part Wool Doubles.

PATCHWORK Quilts, Fancy Comforters, also Wool-filled Comforts—and a big array of handsome Rayon Bed Spreads, boxed for Christmas gifts.

REID & HUGHES—Basement

15 Jewel STRAP WATCH

Engraved 16-jeweled Strap Watch — sturdily constructed, guaranteed. Mesh Band attached.

$37.50

BRIDAL CHEST

99-pc. Service for six with Modeled Handle Stainless DeLuxe Knives. Popular Grosvenor pattern illustrated. This set of Silver carries a 50 year guarantee.

$31.50

DANIELSON

STATE POLICE DESTROY LARGE QUANTITY OF LIQUOR

(Special to The Bulletin.)

DANIELSON, Dec. 9.—Though the sun was shining brightly, this was a wet afternoon around the state police barracks on North Main street. Under the supervision of Lieut. Ross V. Urquhart, commanding officer, the contents of the store room where intoxicants seized in raids are kept under lock and key were dumped out to give the earth an alcoholic bath. In this manner 400 gallons of wine were disposed of, and likewise 30 cases of beer and about 50 gallons of alcohol and liquors. This represents accumulations of many weeks. The alcohol and liquors were of very doubtful quality, yet of the grades now being sold at speakeasies in the territory where the officers of the barracks operate.

Earlier this fall the borough, in conjunction with adjoining property owners, constructed a fine concrete walk along the easterly side of Mechanic street from Academy to near North, and it had become within a short time a much appreciated improvement by those living or working in that section. Now with the coming of the first snow and ice one hears the criticism that long stretches of this walk are left uncleaned and that walking over these sections is both dangerous and difficult and that much of the value of the improvement is lost for the time being. It was said today that the condition of the walk will formally be called to the attention of the warden and court of burgesses with a view to having some arrangement made for cleaning it regularly after each storm at points where abutting property owners fail to do the work themselves.

The attention of the public is directed to the fact that the inhalator purchased through the efforts of the Danielson Rotary club is being kept at the state police barracks and is available for use in any emergency for which it is suited. The state officers have been carefully instructed in the use of it and handle it with a high degree of efficiency. Its use can be requested any time in efforts to restore those who have been near to drowning, for cases of near-suffocation and for gas-poisoning cases. There is no charge for the use of it, the state officers gladly rendering their services in the interest of the unfortunate who may have need of it.

Because he could not pay a fine of $1 and costs imposed upon him in the town court this morning, Ernest F. Passmore of East Killingly was taken to the county jail at Brooklyn. On Saturday Passmore borrowed the car of Henry Maheu, resident here, to go to East Killingly for an hour to see his mother, represented as being ill. He kept the car many hours and drove it many miles before he was arrested by a state officer.

The November report detailing the activities of the visiting nurse, Miss Miriam Boomhower, shows that she made 125 nursing visits and spent three half-days in schools. Nineteen cases were carried over from the preceding month. During November there were seven new cases. Eight patients were discharged. At the end of the month 18 remained under care. There were 20 medical and two each of obstetrical, surgical and tubercular cases during the month. There were no deaths. Fourteen attended the clinic held here on Nov. 19 by Dr. Hugh B. Campbell of Norwich. Relief given during the month included 68 garments, seven pairs of shoes, four hats, food for nine families, dishes, books, games and toys and magazines. Contributions were received from the American Legion auxiliary (food); from Mrs. Fred Wood, Mrs. J. C. Williams (clothing); Mrs. Joseph Chadbourne, Mrs. A. P. Burns, Mrs. Oliver A. Downs, Mrs. A. J. Tillinghast, Miss Frances W. Danielson.

Postoffices here and all through this section will begin handling Christmas club checks released by Danielson banks on Tuesday. This afternoon the checks were being made ready for distribution to the hundreds of people who are to receive them. The total amount is believed to be well in excess of $10,000, though exact figures were not given out today. The majority of the checks are for $50 or $100 though there are some larger checks and some smaller. Some people who have been very thrifty as to Christmas club savings will get three checks, one from each of the banks. Others will get checks from two banks.

McGregor W. R. C. has set Dec. 18 as the date for its annual Christmas party, at which department officers and members of McGregor corps, W. R. C., will be guests. A supper is to be served at 6 o'clock. During the course of the evening gifts made by members to be sent to the Newington Home for Crippled Children will be collected.

State officers investigated a report that a young man resident here was accosted in the business section by two strangers who represented themselves as being plain clothes men and insisted on searching him, as a suspected burglar, for firearms. According to the story, they took him down the areaway at the south side of the town hall building and went through his pockets while the trio stood in the rear of the comfort station. Lieut. Ross V. Urquhart says that no state officers in plain clothes have been operating here, and Chief John McFarland is also without information as to who the supposed officers may have been, or what was really back of their game.

Announcement in this morning's bulletin of the death of Mrs. Rosanna Reeves Fontaine, wife of Louis Fontaine of Baltic, came as a great shock to her many friends here, where Mrs. Fontaine was resident for a number of years prior to her marriage. Abel L. Reeves of Danielson is a brother of Mrs. Fontaine.

Full information is available at the postoffice relative to positions as stenographers or typists in branches of the federal service in New England and in Montreal. Applications for appointment may be filed between now and Jan. 6. The places to be filled pay yearly entrance salaries ranging from $1,260 to $1,620.

Tuesday afternoon of this week at the regular time a Well Child clinic is to be held at the Health Station in the Town hall building.

Mr. and Mrs. Willard S. Danielson are to leave on Tuesday for Florida, where they will spend the winter, as they did last year.

Mr. and Mrs. R. E. Heselton of Colton, N. Y., for several years residents on the West Side, are visiting here with friends.

With many attractive window displays and with the decorative street lights turned on Wednesday evening Danielson will be in holiday dress. This week stores are keeping open only the usual evenings—Monday and Saturday.

Well on the road to recovery from a recent illness, First Selectman Charles A. Tillinghast was able to be downtown this morning for the first time in several days.

Mrs. Herbert H. Pepler will be hostess to the members of the Fortnightly club at Paco lodge, Morin avenue, Tuesday evening.

Sales of Christmas seals in Danielson are increasing, attesting the interest of many in the welfare of others who are in poor health as Yuletide draws near.

Mrs. Louisa Perkins is ill at the home of Mr. and Mrs. W. A. Graves, Mechanic street.

Refined American woman wants small apartment in Danielson. Write Box 56.—adv.

Smoke and Taste
— THE —
DUWELL CIGARS
Two for 15c
Two for 25c
Manufactured in Norwich
HAND MADE — UNION MADE

JEWETT CITY

TWO MEN BEAT AND ROB JOHN OLDERSHAW MONDAY P. M.

(Special to The Bulletin.)

JEWETT CITY, Dec. 9.—In mid-afternoon Monday, two men, thought to be about 30 years of age, entered John Oldershaw's small store on the Beach Pond road near Voluntown. They beat and overpowered the owner, stole $36 from his money box and left in their car, going in the direction of Jewett City. The Danielson barracks and Officer Henry Veigiard of Jewett City were notified by telephone. The local officer stopped a number of cars at Slater's bridge and held up two men, whom Mr. Oldershaw said were not his assailants. The state troopers went to Voluntown, but with the meagre information they were able to get could not establish a clue. In the early evening Danielson officers were in Jewett City in conference with Officer Veigiard.

Join the 1930 Christmas club now open for membership at the Jewett City Savings bank. Interest paid on accounts which are kept up to date.—adv.

OBITUARY

John Foren

John Foren, 55, of Lisbon, died suddenly at the Soldiers' Home at Noroton Heights, Dec. 6. His funeral was held Monday at the Soldiers' Home at 2 o'clock, burial being in the soldiers' lot in Noroton. Mr. Foren was born in Providence and came to the farm of Cornelius Murphy in Lisbon when he was ten years old. He had been employed as a farmhand by a number of farmers, both in Lisbon and Griswold. He was a Spanish war veteran and a year ago went from the farm of Clarence Mills in Lisbon, where he was then employed, to the Soldiers' Home. Mr. and Mrs. George Kennedy, Mrs. Clarence Mills, Frank A. Mills and Harold G. Mills, all of Lisbon, attended the funeral at Noroton Monday. Mr. Foren had no relatives.

Eyes—See Good and see better. Finn Blk., Wed., 6 to 9.—adv.

FOUR NEW LONDON MEN GO OVER ICY BANK TO TRACKS

Tunnel hill raised its wreck record to an even half dozen when, at 10:15 Sunday evening, a Graham-Paige roadster tore away three sections of the guard fence and pitched down the steep bank 100 feet, turned over four times and landed within a few feet of the railroad tracks that run through the curve. The machine was being driven by Sam Corwin; with him were riding George Hart, B. Garcilli and brother, John Garcilli, all of New London. They were bound from that city to Worcester, where they are employed. According to the statement of one of the men, the machine skidded on the ice in the road and became unmanageable. Right behind the Paige machine, Officer William Blake, Joe Barber and Clifford Bugbee, all of Jewett City, were north-bound in a big Buick, coming to the borough. The local men stopped and climbed down the snow-covered fall-off to find all four occupants of the wrecked machine more or less injured. All but Hart were able to stand. The men were helped and carried up the hill to the road and Officer Blake carried all four in his car to the Backus hospital, Norwich. There it was found that Hart had probably sustained internal injuries. The driver, Corwin, and the Garcilli brothers, after hospital treatment for cuts and bruises, were taken to their homes in New London. The machine was hauled up the bank by a wrecking crew Monday forenoon. Officer Carmody of the Danielson barracks and Constable Aubrey Potter of Lisbon checked up on the wreck.

Five Handsome Foxes

Fur buyers visiting this section have called at the Tadpole filling station to see the five handsome red foxes which belong to Al Rundell. Early last spring the baby foxes were dug from a burrow and are now about three-quarters grown. Their fur is nearly prime and, together with the bounty paid by the town, Mr. Rundell expects to realize a good figure.

The Ladies' society of the Congregational church holds its meeting in the church parlor Wednesday evening. After the meeting there is to be a Christmas party, each member bringing an inexpensive gift to be hung on the tree.

Mrs. Fred Maynard and Mr. and Mrs. Theodore Boule were at the private hospital in New London Monday, where they called to see Mr. Maynard, who has been operated upon for stomach ulcers. The patient was found to be making a good recovery.

Mrs. Joseph Dimmock, of West Willington, has been the guest of Miss S. Nettie Johnson.

Mrs. Carrie Brown, of Boston, arrived Monday to visit her sister, Mrs. Frank Stetson, on North Main street.

Surprise Birthday Party

Many friends of Miss Doris Fecteau, daughter of Mr. and Mrs. Thomas Fecteau of 11 Carely avenue, gathered at her home to celebrate her eighteenth birthday Sunday evening. There were vocal selections by Miss Diana Roy, Miss Cecile Landry and Erphram Sylvester, a violin selection by Emile Hamil, of Willimantic, and an accordion solo by Peter Guillotte of Jewett City.

The evening was spent in playing games. The dining room was prettily decorated in red and green. In the center of the table was a huge birthday cake with eighteen lighted candles. Miss Fecteau received many beautiful gifts. Miss Yvonne Sylvester, Cecile Sylvester and Mrs. Thomas Fecteau served sandwiches, olives, cake, fancy cookies, ice cream, soda and coffee.

Those attending were Miss Diana Roy, Miss Cecile Landry, Oscar Roy, Eugene Labbee and Eugene Roy, of Willimantic, Miss Beatrice Roy and Alice Roy, Manchester, Cecile and Yvonne Sylvester, Anita LaPerle, Aldea Chretien, Eva Brisson, Beatrice LePage, Florida Pergeron, Omer Frecteau, Adelard Proux, Lionel Sylvester, Roual Moreau, Lucien Despres, Adchej Desrosier, Emile Hamil, Alphonse Lessee, Robert Lessee, Wilfred Proux, Charles Maynard, Peter Guilotte, Joseph Cyr, Homer Fontaine, Mr. and Mrs. Sylvester, Mrs. Marie Boisvert, Mr. and Mrs. Thomas Fecteau of Jewett City and Larry Heroux of Taftville.

PUTNAM

SEVERAL VIOLATORS OF PARKING RULES WARNED

(Special to The Bulletin)

PUTNAM, Dec. 9—The arm of law and order went forth this morning in the personages of Captain of Police William J. Jarvis and Officer Benoni Durand to oblige the common council, members of which desire that city traffic ordinances be enforced.

Besides possessing an order from the governing body of the city, the police were armed with a promise from Judge M. H. Geissler of the police court that the city's judiciary department will aid the crusade by pressing charges in the event officers find it necessary to issue court summons to second or third offenders. Following the Monday morning session of police court, Judge Geissler held a brief conference with Prosecuting Attorney Eric H. Johnson, Police Captain Jarvis and Deputy Judge A. Macdonald, Jr., during which conditions of enforcement were made plain to all officials concerned. Judge Geissler said he will uphold the police on condition, that all violators of the parking regulations be arrested on second offenses, under no circumstances whatever, shall any exception be made. Attorney Johnson and Captain Jarvis promised full cooperation in the attempt to eliminate the parking menaces.

It was evident this morning that the motoring public had adhered to the warnings published last week for no violations were noted until noon. However police issued the little green tickets to a few drivers this afternoon whose cars were found to be irregularly parked in the shopping district. A check-up at police headquarters tonight revealed all violators to be first offenders.

All parking tags issued by the police are numbered and sections are retained by the officers together with information concerning the vehicle causing infractions of the law. The system has been concocted in such a manner that the driver is required to report to the police station to account for his violation. Failure to comply with this regulation will result in serious consequence, police said.

Captain Jarvis said tonight that the general public has come to regard the parking enforcement edict of the council with a decree of seriousness, which in his opinion will bring about the desired improvement without court actions.

Edward Lovely, alias Edward Lamcareaux, genial member of the Brooklyn club, a fraternal organization comprised of Windham county Knights of the Road who sojourn at the county jail in Brooklyn during the winter months, was granted a new lease of life in the exclusive fraternity this morning by Judge M. H. Geissler who sentenced Lovely to jail for three days. Lovely holds one of the longest court records in city court history. A few months ago his recent "stretch" at Brooklyn terminated. With a hard winter before him and no ambition within him, Lovely told Judge Geissler that he was determined to find a method of becoming a winter guest of the county. A ten-cent bottle of shaving lotion failed to bring results, Lovely said, so his last resort was a theft of two bottles of milk, valued at thirty cents. "I was passing a store on Killingly avenue, Sunday morning, and I saw the milk. I didn't steal it 'cuz I was a thief," Lovelysaid, "but because I knew it was a good excuse to get arrested and get back my old place at the jail." Lovely smiled as he saw himself slipping into the clutches of the law which meant that his dreams of wintering at the exclusive cold weather resort in Brooklyn would soon materialize. Smiles appeared on the faces of the group of court officials and spectators as Lovely depicted his plans for the winter time. The same smiles developed into bursts of laughter as Judge Geissler hooked Lovely and exclaimed, "Three days, Lovely." Lovely's hopes of getting a coat of tan in the sunny south (of Windham county) and a turkey dinner on Christmas day at the expense of the county vanished like fog in the sunshine, for his sojourn will be concluded Thursday morning.

"Get out and stay out of Putnam," ordered Judge Geissler in city court this morning to a Worcester man, former resident of this city who was found guilty on a breach of peace and intoxication charge. The defendant when asked for an explanation of his boisterous antics of Sunday evening said he came to Putnam to "make-up" with his wife, who had divorced him. The magistrate inquired for his reason for intoxication and the estranged husband replied, "Well, just to stiffen my nerves." Officer Joseph Page of the local police arrested the downcast husband following the entrance of a complaint by his wife.

FUNERAL

Mrs. Mary W. Irving

From her late home on Church street, this morning the funeral of Mrs. Mary W Irving who died suddenly Friday afternoon was held with services at St Mary's church at 9 o'clock. A large number of friends and relatives attended the solemn high mass at which Rev. U. O. Bellerose, was celebrant. Rev. Father Auger, former Putnam boy, now assigned to a Massachusetts diocese and Rev. Joseph D. Casey assisted as deacon and sub-deacon, respectively. Rev. Ernest J. Boileau was master of ceremonies. The choir sang the Gregorian chant accompanied by Miss Rose Metras at the organ. Burial was in St. Mary's cemetery where a committal service was conducted by Rev. Father Bellerose. The bearers were William Murray, Joseph Igo, John Duffy, John Whalen, William Reardon, Michael Hanberry.

A scout leaders training course is to be conducted by Scout Executive John L. Sullman, executive for the Eastern Connecicut council, beginning Tuesday evening at St. Theresa's hall located in the rear of St. Mary's church, this being realized through the efforts of the Boy Scout district committee representing Putnam, East Woodstock and Pomfret composed of well known local men. A carefully planned programme has been prepared which will include novel observation, patrol yells, knot tying, requirements for the tenderfoot scout, etc. As a special feature of the programme Reginald Laubin of Norwich, Eagle Scout and Indian performer, will teach the men the Indian language. About 25 men are planning to enroll in the course, which is called the elementary course in scout leadership and covers a period of from ten to 12 weeks with meetings held weekly.

A list of cases for trial in this city Thursday, Dec. 12, at a session of superior court has been assigned by Judge Edward M. Yeomans of Danbury, presiding over the December session of court. Important among the six cases appearing on the trial list is a divorce action of Daisy G. Bosworth of Pomfret vs. Burton D. Bosworth who is contesting the plaintiff's charges.

Both the plaintiff and the defendant are widely known in this city. Mrs. Bosworth petitions the court for an alimony settlement. Other cases are: Wilfred Viens vs. Clotilde Filteau; Ernest E. Dupius vs. Albert Deforge; Amelia Farron vs. Everett Hyde, Camille LaFlamme vs. Cleophus LaFlamme and Adelard LaFlamme vs. Cleophus LaFlamme.

The shopping district will not be illuminated as was planned by the chamber of commerce for the Christmas season, it was announced today by Frank N. Lucier, chairman of a committee on estimates. Mr. Lucier explained that the individual cost of the Christmas illuminating project was far in excess of the committee's expectations and in view of this fact the matter has been disregarded. While the cooperative scheme has been dropped, a few merchants along Main street have gone to the expense of providing their own Yuletide decorations.

Employes of the state highway department were out at an early hour this morning sprinkling sand on dangerous curves and inclines of state roads in this vicinity which were ice covered. The over-night lowering temperature of Sunday made sidewalks hazardous and necessitated the sanding of sidewalks in the thickly populated sections. Supt. of Streets Frederick Dumas feels that the street department has efficiently coped with the heavy snow storm of last week. The city escaped without a casualty to person or automobile.

A coincidence is the fact that the republicans of the city of Willimantic at the recent biennial city elections placed a Walter King in office, while the party in this city defeated the Willimantic mayor elect's namesake for the same office. It will remembered that Mr. King of Putnam was narrowly defeated for the mayoralty nomination by Charles A. Richard, the new Willimantic chief executive and the Putnam publisher are not relatives.

A badly battered automobile owned by a Danielson taxi company was towed through this city today by a local garage wrecker. The sedan, it was said, figured in a collision on the Danielson-Providence road Sunday evening, when it encountered an ice-coated patch of macadam. The top was crushed in, all windows were smashed and numerous dents decorated the body. Details of the crash were not available here today but if occupants escaped without injury the feat was miraculous.

A sign bearing the inscription, "Accidents in this plant during the past week——" is displayed on the lawn surrounding the Grosvernordale company's plant in Grosvernordale. In the event personal injury comes to any employe during working hours the incident is recorded on the board outside the mill. It has been free from chalk marks for many weeks it was learned today through the protective code in effect throughout the large textile plant.

Several local railroad officials and employes will be in New London Tuesday to attend the funeral service for Homer Marvin, freight conductor, who died in that city Saturday following a railroad accident in which he suffered the loss of his arm. Mr. Marvin was well known to railroad men in the city. During his years of service on the New Haven he has conducted freight runs over the Norwich branch through this city to Worcester.

Coach L. F. Noyes of Putnam high school announced today that a shipment of bleachers for use in the gymnasium and on the football and baseball fields arrived from the manufacturers this morning. The bleachers will be arranged about the balcony of the high school gymnasium and will be in use during the basketball season to open shortly. The seats are of the latest type "knock-down" construction and may be used indoors or out.

CENTRAL VILLAGE

BADLY BURNED CHILD LEAVES NORWICH HOSPITAL

Joseph Faucher was at the Backus hospital in Norwich Sunday, and his little year old son returned home with him, after a stay of nine weeks. The burns on the boy's body are nearly healed.

Dr. James Gardner remains ill at his home although he is improving slowly.

Mr. and Mrs. Harry Dean visited Mr. Dean's cousin in Washington, R. I. Saturday.

Mrs. Arnold Mathewson returns today (Tuesday) from several days' visit in Grafton, Mass.

Some of the looms at the Central Worsted mill have been running evenings.

Mrs. Eugene Cooney has been the guest of her niece, Miss Lillian Daggett in Moosup.

County Commissioner Urgele Lafrance was a business visitor in Hartford Saturday.

The Every Member canvass was made Sunday afternoon under direction of the chairman, Stuart Ellsworth, who was appointed at a special meeting held Friday evening. The canvassers were Wilfred Lawson, James Rennie, John Kendall, Stuart Ellsworth, L. Howard Cross, Frank Davis and Rev. George Reese. The budget called for $2499. As several persons were away when the canvassers called the report will not be completed until a later date. Pledges for $798 were obtained by the canvassers.

Mrs. Avery Metcalf and daughter Lois, visited Thursday in Norwich with Mrs. Metcalf's sister, Mrs. Ruth Raymond.

The Tuesday afternoon auction bridge club will be entertained this week by Mrs. Earl R. Bragg, in Brooklyn.

Sunday, John Pierce, Mr. and Mrs. Clifford Pierce and infant daughter Phyllis, of Norwich, visited friends here, where Mrs. Pierce formerly lived.

Saturday evening, Mr. and Mrs. Harry Dean and Mrs. L. Howard Cross attended the grange whist party at Canterbury Green. Mr. Dean won the men's second prize, a tie.

Samuel Lewis has been ill at his home for several days.

Lawyer and Mrs. Louis Wolsard and son Louis, Jr., of Danielson, visited Mrs. Wolsard's parents Sunday.

Will Your Skin Stand This Test?

Bright-lights—"Close-ups"—Does a blemished skin make you dread them? Then join the thousands who have used Resinol Soap and Ointment with almost startling success for pimples, clogged pores, rashes, roughness, etc. For more than thirty years a standard treatment for those desiring skin health and beauty—the ointment to heal—the soap to cleanse and refresh. *Try them!*

Sample of each free. Write Resinol, Dept. 72, Baltimore, Md.

Resinol

Doctors have prescribed Pertussin more often than any other advertised cough remedy. It is safe!

Pertussin For Coughs

Christmas Time

OUR CARDS, BOOKS, STATIONARY, CANDY, TOYS and Other Gifts are Ready for You.

DOWE'S, Inc.
Established 1860
DANIELSON, CONN.

NOTICE!

Miss Jeanette Breault, formerly with the Martin House Beauty Shop, is now with the Mary Lou Beauty Shop, Mrs. Mary L. Dow, proprietor. Phone 766.

PLAINFIELD

TWENTY-TWO TO RECEIVE FOOTBALL LETTERS AT H. S.

It was announced Monday that 22 football candidates will receive letters for their work on the gridiron this fall. This is the largest number of football letters ever awarded in the history of the school.

The Plainfield boys certainly showed their love for P. H. S. The new athletic field was the backbone of the season. The warriors practiced daily and proved very successful. Out of the 39 candidates that reported for the first practice 35 anxious players survived. From the large number of candiates 25 are underclassmen and the prospects for next fall are bright.

The schedule, which consisted of seven games, was a very successful one. Plainfield opened the first game with a scoreless tie. Then a victory over Killingly, an exciting victory over Pomfret. Plainfield kept up to standard by taking this game. Due to having two games last week Plainfield lost to Chapman Tech by a small margin. Then the local team met Putnam. They were far superior to the Putnam team. They also defeated N. F. A. Seconds by 12 points. The last game was with Warwick and the local team lost this contest by 7 points.

Plainfield has the honor of claiming the Class B championship, which was won from Killingly and Putnam.

Mrs. Everett Dawley and Mrs. George Babcock were in Norwich at the week end.

The calendar was **given Sunday at** the First Congregational church by Mrs. Phebe D. Edwards, in memory of her family. The C. E. service was held in the vestry; subject, What is Back of Our Christian Giving? Leader, William Hall. Pianist, Ernest Plassman. At the motion picture service in the church, the six-reel film was A Maker of Men by James K. Shields. It was the dramatic story of Bruce Douglas, a militant champion of Christianity. There was a solo by Mrs. Cecil Butler. The organist was Mrs. Henry Leach.

Mr. and Mrs. Charles Phillips and daughter are spending a month in Florida.

This (Tuesday) afternoon the meeting of the Ladies' Aid society is to be held in the vestry.

Mrs. John Gallup was in Norwich Friday.

Miss Edna Baldwin, a student nurse at Backus hospital, was at home Sunday.

Although a little early, Antonio Bruzzone, of Vallejo, Cal., obtained his Thanksgiving turkey in October as the bird flew up from the highway and struck against the windshield of Bruzzone's car. The force of the collision shattered the glass and the turkey, stunned, landed in the driver's lap.

State Armory
Danielson
Basketball
— and —
Dancing Tonight
Armory A. A. vs.
Heller Five of Willimantic
Preliminary Game at 7:45
Admission 50c.

TRY OUR HOME MADE PORK SAUSAGE
— AND —
SAUSAGE MEAT
40c per lb.
Thumm's Delicatessen Store
40 Franklin Street

WHEN YOU WANT to put your business before the public there is no medium better than through the advertising columns of The Bulletin.

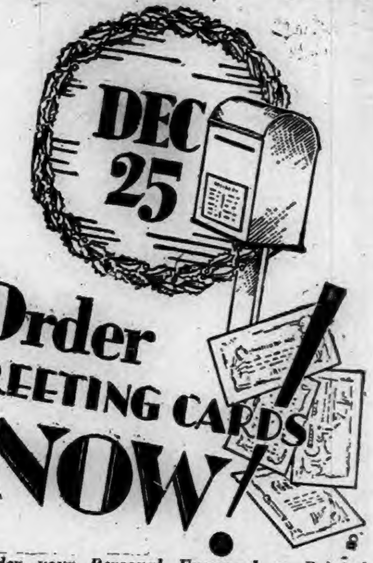

Order GREETING CARDS NOW!

Order your Personal Engraved or Printed Christmas Cards now, as this is the last week for Special Cards. We will take orders for Boxed Cards until December 21st.

CALLING CARDS
Fifty for 50 Cents One Hundred for 75 Cents
Extra Lines 25 Cents

THE BULLETIN COMPANY
NORWICH, CONN.

IT'S CONVENIENT, EASY AND MOST PROFITABLE TO MARKET HERE ON TUESDAY and WEDNESDAY—Don't Miss the Savings for This Two-Day Sale. Our Big Leader this Wednesday—FRESH BAKED MOHICAN PUMPKIN PIES. See Them on Display at our Bakery.

MOHICAN MARKET
Franklin Square, Norwich, Conn.

Fresh Little Pig PORK CHOPS 19c lb.

Fresh Cuts Steer BEEF For Boiling 15c lb.

SALT PORK 12½c lb. Nicely Mixed

Freshly Cut TOP ROUND STEER STEAK 39c lb.

Fresh Boston BLUEFISH Whole or Half Fish 15c lb.

Large No. 1 SMELTS 29c lb.

Alaska Pink SALMON 2 cans 35c

Certified Northern Quality OYSTERS 45c pt.

Lean Cuts CORNED BEEF 12½c lb.

Freshly Chopped HAMBURG STEAK 22c lb.

BEST MEADOWBROOK CREAMERY BUTTER 47c lb.

Four All Store Specials On Sale This Week!
Extra Good Soup — Pure Jam and our Finest in Coffee. Quality and Variety that no pantry should be without. Stock up on these Reduced Prices.

CAMPBELL'S BEST TOMATO SOUP—can 8c

PURE FRUIT JAMS — Strawberry or Raspberry—lb. jar 23c

NEW LOW PRICE ON Mohican Special COFFEE Our finest grade, fresh roasted, expertly blended, excellent—full pound sealed tins 45c

Mohican Fresh Baked BREAD
(WE BAKE IT HERE)
Appetizing, satisfying, real nourishment in every loaf of this fine, fresh, pure, wholesome bread. Remarkable value—Full 16 ounces 5c

Best Pure White LARD 2 lbs. 25c

EGGS Mohican Selected .45c doz.

Delicious MINCE MEAT 2 lbs. 25c

New Candied Citron Peel 35c lb.

New Candied Orange, Lemon PEEL 29c lb.

California Seedless RAISINS 2 lbs. 15c

New Sugared DATES 2 lbs. 29c

Yellow Globe ONIONS 3 lbs. 10c

Mohican Fresh Baked, Real Lemon Meringue PIES
Made as you would in your own kitchen—without the bother and at a whole lot less cost—EACH 30c

FOR ONE DAY ONLY — WEDNESDAY!
Mohican Fresh Baked Pumpkin Pie
Rich, Tender Crust — filled with finest pumpkin, Fresh Eggs and Milk—spiced to suit the most exacting taste. To further introduce this justly famous quality—Our Regular 25c, Large Deep Pies are Marked Down to 19c
A TIMELY SEASONABLE DESSERT WHAT COULD BE BETTER?

SPECIALLY SELECTED Christmas Trees

Small Table Trees Medium and Large Size 50c up

Laurel Wreaths and Roping

1770 1929

Norwich Bulletin and Courier

Entered at the Postoffice at Norwich, Conn., as second class matter.
Telephone Calls:
Bulletin Business Office 480
Bulletin Editorial Rooms 35-R
Bulletin Job Room 35-W
Willimantic Office, 854 Main St. Telephone 1121-2.
Printed every day in the year except Sunday.
Subscription price 12c a week, 50c a month, $6.00 a year.

139 YEARS OLD

Members of The Associated Press
The Associated Press is exclusively entitled to the use for republication of all news despatches credited to it or not otherwise credited to this paper and also the local news published therein.
All rights of republication of special despatches herein are also reserved.

Norwich, Tuesday, Dec. 10, 1929

Daily Average Circulation
WEEK ENDING DEC. 7, 1929:
14,331

THE POSTAL DEFICIT

It is an old story, the annual deficit in the postoffice department. It happens so often that the surprise comes only when the department breaks even or there is a surplus. It is so because this represents a service to the people and it is to be expected that when the revenue fails to meet the disbursements the difference will be made up out of the treasury funds.

But with all the talk about the deficit it is a good thing to know what causes them. Postmaster General Brown is extremely anxious to change the situation and a study is being made with the expectation that changes can be made, but it helps some by knowing what is responsible for the conditions. The postmaster general undertakes to throw some light on this by showing that there is second class matter handled free within counties which costs the government more than $8,700,000. Because ships of American registry are favored for handling the mail the department is taxed an additional $3,300,000, while other differentials add nearly $2,500,000. Penalty matter sent free for other branches of the government beside the postoffice cost nearly $3,300,000 while the department would have received $417,000 had the franked documents sent by the members of congress been paid for. It cost the department $7,000,000 in addition to the receipts to send mail matter by airplane, the free registry services for federal agencies outside the postoffice department entailed another $237,000 and mail forwarded free for the blind amounted to almost $55,000. Thus there is a total of more than $31,000,000 in the way of a deficit for which the department is in no way responsible. It is obliged to carry out the services imposed upon it and while it bears the burden of the deficit its hands are tied.

This year the deficit has been piled up along regular lines because of the increased award that was made to the railroads by the interstate commerce commission and also by the increased pay to the postal employes. Under such conditions the chances of the department breaking even without a boost in the rates is out of the question. And when it comes to the thought of raising postal rates every move made in that direction means a loss of business. A deficit is always more popular than higher rates.

TARIFF REVISION

With congress getting down to business it was inevitable that there would be those among the coalition who would make the claim that the president in his address to congress had failed to tell them what tariff changes to make. They are the same ones who were continually raising the claim during the special session that the president's position on the tariff was not known, and the only reason for it was that he had not come out and told them where the changes should be made and what they should be in every instance.

That is not the business of the president and if he had attempted to do anything of the kind he would have been subjected to the worst sort of criticism. He didn't undertake to usurp the work of congress in the special session and he certainly has not had such a thought in the present one. He has, nevertheless, done his duty in pointing out what he believed should be done and when he says "economic changes have taken place which have placed certain domestic products at a disadvantage and new industries have come into being, all of which create the necessity for some limited changes in the schedules" and that "the test of necessity for revision is, in the main, whether there has been a substantial slackening of activity in an industry during the past few years, and a consequent decrease in employment due to insurmountable competition in the products of that industry" there ought to be gumption enough in congress, including the senate, to meet the requirements.

It accomplishes nothing to stand in their places and say that the president hasn't told them what to do. He has given the signal, snapped the ball and told them where to go but they stand in their tracks or try to run in the other direction. Tariff revision can and should go ahead rapidly with the right kind of teamwork.

SPANISH-SPEAKING MINISTERS

President Hoover has sent to the senate the names of several candidates for ministers to Central and South American countries, and in making these selections he has been guided not only by merit but by the fact that they can speak the Spanish language, the language most used in those countries.

This is in keeping with what he had to say in his recent message and there can be no question but what it is a step in the right direction. It hasn't always been so and it isn't always possible to get men who can speak the official language of the country to which they are going to be sent, but knowledge of the language puts them much closer in touch with the country and the conditions.

In this connection it has been pointed out recently that Senator Edge, who has just been named ambassador to France, does not speak French. But that is no different than was the case when Myron T. Herrick was named to the same post and there can be no question of his successful administration of that office. He picked up the language in time, even as will Ambassador Edge, but in the meanwhile the importance of good interpreters will be apparent.

It is highly desirable that our representatives to countries in this hemisphere should be as close to the conditions in those countries as possible. It is important that they should be able to diagnose conditions first handed. It is desirable that they should be in as close touch as the interpreter and that they can do by knowing the language and being able to make contacts with the government to which they are assigned in a common language. Experience has shown that it is not absolutely necessary, and it can be appreciated that there might be considerable difficulty experienced in getting Americans who can speak the language of every country to fill such posts. Nevertheless, where it is possible to combine fitness and linguistic ability there should be an advantage for all concerned and so convinced is the president of its importance that he has quickly put his promise into action and a test of its value depends now upon the time required by the senate to take action on the nominations.

SAFE DRIVING COMMANDMENTS

No one would have to study long to come to the conclusion that there is great and growing need of increased safety in auto driving. It is shown in the accident and fatality figures and it is displayed in the daily reports. It is being urged from many sources and while it might seem that the appalling loss of life would be enough to bring about a reduction of the carelessness each year shows an increase instead of a decrease.

As the result of traffic studies ten commandments for safe auto driving have been compiled by Dr. Miller McClintock in the hope that they will give encouragement to a much needed reform, and inasmuch as the greater publicity the more hopeful the results they are presented for such good as they may do:

1—Keep your car in sound condition.

2—Keep your car under control. It is dangerous if you cannot stop in the assured clear distance ahead.

3—Keep your eye on the road; one second's inattention may mean an accident.

4—Never fight for the right of way; the only real utility of right of way rules is at inquests or damage suits.

5—Go ahead with the procession. You have no more right to "drag" traffic than you have to jeopardize yourself and others by unnecessary "cutting in."

6—Be as courteous on the road as you are in your own home. Give other drivers and especially pedestrians a fair chance.

7—Know your local traffic rules and obey them exactly. They are the motorist's safety code and book of etiquette combined.

8—Take pride in your driving skill. If normal people are nervous to ride with you, something is wrong with your driving.

9—Don't mix liquor, worry or anger with gasoline.

10—Study local maps and experiment for shorter and less congested routes. You may be surprised at the time you will save.

The importance of safety is something which all drivers should bear in mind at all times, and it is made apparent by many accidents that if the commandments for safety had been followed there would have been no trouble and no regrets.

GORGAS MEMORIAL SERVICE

Fighting disease means a constant battle, a long, hard and persistent struggle to protect and cure humanity. It was a great work that General Gorgas did during his lifetime in this direction and it is gratifying to note that the Gorgas Memorial Institute of Tropical and Preventive Medicine is carrying on the good work.

This institute is doing a most valuable work in the way of health education through health talks, lectures and articles which reach many thousand people and serve to clear their minds and give them worth-while advice looking to the prevention of disease.

In addition to that there is the work of mosquito control carried on in cooperation with cities and smaller communities in various parts of the country for the elimination of a particularly objectionable pest and the creation of mosquitoless localities.

Through the Gorgas Memorial laboratory in Panama the foundation has been laid for a service that is bound to enlarge as the years go on. It is located in a field where there is opportunity for plenty of service, where there are at present inadequate facilities but where there is promise of fruitful cooperation with the Panama authorities. The beginning has been made by the establishment of the laboratory this year and its development and its needed staff will come with time to study the health conditions there and determine the means of properly handling them.

Here is a service that is being rendered for the relief of humanity as a memorial to one who was committed to such service during his lifetime and certainly nothing would have pleased him more than to know that that work was the inspiration for the creation of an organization to see that it goes on down the ages in ever-increasing vigor.

EDITORIAL NOTES

The man on the corner says: We are expecting any time to hear the agitator call for a 50-minute hour.

Crime is costing the nation $500,000,000 a year. And in addition there are demands for many more millions to build newer and better prisons.

We haven't heard much for several Christmases about that society for the prevention of useless giving.

Getting the early habit is a mighty good thing whether it is the bird after the worm or the shopper after Christmas presents.

WASHINGTON AFFAIRS

(Special to The Bulletin).

WASHINGTON, Dec. 9—With the convening of the regular session of congress this week, Connecticut has again come into her own. Floor Leader Tilson is in command of the house programme and predicts a strenuous and successful session. No one yet dares to predict the attitude of congress on the tariff bill, and what effect the return of Watson of Indiana to the senate leadership will have on a get-together of warring factions over at the senate end of the capitol. Watson had been ill, and spent three weeks resting in Florida. He has now returned and will resume the floor leadership. To say there is rejoicing in the ranks of the regulars would be to put it mildly, for the anticipated scramble for Watson's place, is now averted. Beyond that no "guesses" can be safely made until after the committee on committees has reported to the senate and vacancies on important committees filled.

Senators Bingham and Walcott have been here through the extra session, and the members of the house were all in their accustomed seats with the invoking of the congress this week.

The national council of the woman's party, met here this week, with Elsie Hill of Connecticut chairman of the Connecticut branch, heading a large delegation of the militant branch of suffragists. Although married and with children, she refuses to be known officially by other than her maiden name. She is the daughter of the late Representative Hill of Connecticut.

The convention was especially to advocate what is known as the "equal rights constitutional amendment," through which the ladies aspire to gain the right to refuse to assume the name of their husband, if married, or to give their children the name of the father. They bluntly and forcibly state that it is not equality so to do, as the husband and father retains his own name and is in no wise dependent on the name of his wife.

Fighting against the amendment are women who are ardent suffragists, but who believe "complete freedom" may be carried too far for the good of the country and preservation of American home life. Before the amendment is refused passage or is passed by congress, a merry war is certain to be on the carpet.

It was a mighty interesting 15 minutes in the press gallery the other day when Democratic Chairman Raskob dropped in to make a friendly call and submit to wholesale questioning from the 100 or more correspondents who chanced to be present at the moment. His coming was unannounced. He sat down in a swivel chair at the long table, in the middle of the room. The table was all cluttered up with half finished copy, for it was the busy hour for afternoon papers; the click of scores of typewriters came from the adjoining room; the sound of telegraph tickers, was partly shut off by closed doors, for in the adjoining room are the big group of operators kept there for the exclusive use of the correspondents. Raskob tilted back in his chair; and either frankly answered the questions rapidly fired at him, or else "pretended" he had not heard them and made some comments of his own, on other topics than the one suggested by the questions. He made it quite clear that a large part of his interest in good government and safe and sane laws, was because he has 11 children and wants them to find the United States the right sort of a world to live in. He said regarding prohibition, that he did not believe in "extremists" of any sort; to the surprise of many democrats he sounded the praises of several Hoover policies; Mr. Raskob made an excellent personal impression on those who had not seen him before, and when he left the gallery nodded many friendly good byes, to those who had been with him during the last campaign. That Raskob is a mixer to the "tenth degree was evident in every comment he made.

People here are all agog over the "first woman to be elected to the senate" race taking place in several states.

Mrs. McCormick is thus far the only announced candidate, but gossip has it that Mrs. Ross, the recent woman governor of Wyoming, is sitting tight in her position of the woman's clan of the far west, and has her eyes out for the senate seat. Although Wyoming is a republican state, Senator Kendricks, democrat, has a firm hold on his senatorial chair, and the democrats have a lingering hope that Mrs. Ross may share his prestige, as she made good as governor and has a strong pull with the farmers, so it is said. In the meantime Mrs. Ross is taking the lead as a high member of the democratic national committee, in its woman's branch. Others say Wyoming "is fed up" on Mrs. Ross and that she hasn't a ghost of a chance.

Mrs. McCormick is waging a stiff fight in Illinois, but no one yet has the courage to predict the outcome, although Senator Dineen is said to be very strong, and holding his organization strictly in line.

They are talking of Mrs. Pratt, member of congress from New York, as a possible future senatorial candidate and it is no secret that Mrs. Ruth Bryan Owens, has inherited her distinguished father's ambition to sit in the senate. She is pretty sure to make a try-out for the senate when the term of Senator Fletcher expires in 1932.

Some of her admirers are dangling tempting senatorial bait before the sparkling dark eyes of Representative Edith N. Rogers of Massachusetts, but she declines to nibble, at least at this stage of the game.

That suggests to my mind, that the "silence is the best policy" seems to shroud the minds of the entire Massachusetts congressional delegation, whenever the topic of senatorial candidates from the Bay State is mentioned, since Mr. Gillett's regretted retirement announcement was made public. They shun it as they would the measles, whooping cough or other contagious and unpleasant diseases, known to be "catching" by grown-ups as well as by children.

Congress has been polite to the "lady members" and given them good committee assignments, some of which they had either broadly hinted, or boldly expressed desire to obtain. Mrs. Rogers hold fast to her veterans committee assignment, although offered and even urged to take places on some one of the great major committees, where her prestige could not fail to be enhanced. But she holds firm that the veterans committee suits her best, and that she will not leave it for any other, no matter of what degree.

Mrs. McCormick selected naval affairs, and got it and the other women members were treated with great consideration by the committee on committees.

Attorney General Mitchell states that Connecticut's additional federal judge will be used not only for clearing the Connecticut docket but also in southern and eastern New York districts.

Mr. and Mrs. Adrien Allix, of Greenville, are said to hold the New Hampshire championship for numerous nieces and nephews. Mr. Allix was one of a family of nine children, and so also was his wife, who was Angeline Thibeault. Mr. Allix is uncle to 43 children, and his wife is aunt to 23. The couple themselves are the parents of five children.

MARY JANE BREAKS THE ICE.

"I Wonder," remarked Jim Miller to his wife as they hurried about the house, making their last preparations for the guest who was soon to arrive, "I wonder if Uncle Albert can still wiggle his ears. It used to fascinate me when I was Tom's age. I was always watching his ears, waiting for them to move unexpectedly. But Uncle Albert was always such a solemn old duck I could never find enough courage to ask him to perform for me."

Mary Jane, in her brand-new little frock and socks, stood with her patent leather slippers in her hands, waiting for her father to find time to put them on her. She was gazing up at him with cherry mouth wide open and eyes that fairly sparkled with interest.

"Daddy!" she said. "Can he, really?"

"Why, of course," laughed her father.

"Can you wiggle your ears Daddy?" Jim Miller thoughtfully put a hand to his ear and moved it up and down.

"Not automatically," he said. "As yet I have not found my ears to be adjustable."

"Oh," returned Mary Jane, as though she really understood.

It had been a hard day for Betty Miller, who, having all the responsibilities of the hostess, had awakened that morning with the thought hanging heavy that this was the day at last and Uncle Albert was to arrive some time just before supper.

Jim's Uncle Albert lived in Boston, had a Ph. D tacked to his name, was fabulously wealthy, and from what Jim could remember about him must have always been a solemn, taciturn old fellow. He was a bachelor and consequently knew nothing about all the tragedies connected with the raising of a family on a salary basis.

It had been a hard day for Betty. Wilma had stopped to play a game of jacks instead of hurrying right home from school to tackle the dishes that had been saved for her. Tom had forgotten to stop at the store on his way home and had had to be sent back again.

Mary Jane had decorated the house with dandelions; had bathed her dolls and washed their clothes in the freshly cleaned bathroom to prepare them for their coming visitor; and, as a fitting climax to a perfect day, had found a can of red paint in the basement and with all the nonchalance of inexperience had proceeded to give the gas stove a fresh coat of paint.

By the time evening came and Tom had been sent back twice to wash behind his ears and Wilma had been ordered to the basement to polish her shoes, Betty had reached the point where she was simply existing on her nerves and was waiting tensely for the appearance of her formidable guest.

At last, when Uncle Albert came and the family had to gaze up 6 feet 2 inches to find his face, and when they found there one of such solemn, unsociable features that they just stood in awe and stared upward, Betty decided that it was no wonder Jim had always been afraid of him.

The supper table was like a formal reception. The conversation was guarded—words carefully chosen—all the important issues of the day discussed with meticulous care. They cussed with meticulous care. The children had been warned against entering into the conversation and the great Uncle Albert himself seemed to have little to say.

Betty stopped coldly in the midst of a rather one-sided argument. There was complete silence in the Miller dining room. Betty's mind felt paralyzed, numbed, as though it had reached the limit of endurance and refused to move another inch.

In the midst of this tense silence Mary Jane, who had been sitting with spoon poised in midair contemplating this newly acquired Uncle Albert, finally spoke: "Daddy says you can wiggle your ears," she announced. "Can you really, Uncle Albert?"

Every one turned toward Mary Jane, who, with the innocence of a 4-year-old, had spoken words to desecrate a solemn occasion. She looked so much in earnest that Wilma began to laugh. Then Tom laughed, then Tim, then Betty, herself. It was like the opening of a safety valve.

Uncle Albert looked about the little group as though perplexed and uncertain what to do or say. But finally he spoke:

"Folks!" he said, "I am overwhelmed with happiness. For a while I was beginning to think I was attending a conference for the political uplift of the world. But now I find that you are not only human, but that you can laugh. Ladies and gentlemen, let me congratulate you!"

And calmly, deliberately, solemnly, Uncle Albert wiggled his ears!—Exchange.

A Washington Bystander

By KIRKE L. SIMPSON
Associated Press Staff Writer

WASHINGTON, Dec. 9—When word got about that Labor Secretary Jimmie Davis was going "on the air" again Thanksgiving day with a surprise stunt, most folks expected to hear his dulcet tenor again.

Or perhaps they thought the singing cabineteer would yield this time to his admitted longing to toot a clarinet in the ears of the fans.

He did sing, but since he did it in his native Welsh tongue, not many of the listening millions could have known what he was singing about.

Even to his non-Welsh hearers, however, and in the spoken part of his radio piece you might say that Secretary Jimmie qualified this time for membership in that special group of stage and radio entertainers, the mammy singers.

For what he had to say certainly would cover all the mammy song ideas thus far contributed, and leave a lot over for new ones.

Mr. Davis devoted his radio piece entirely to a glowingly eulogistic picture of American housewifery. And he did a good job of it, showing an intimate knowledge of household economy and routine, doubtless derived from his own experience as one of a Welsh family of six children which emigrated to this country nearly 50 years ago, and also as father of the five J's—Jimmie, Jr., Jane Elizabeth, Jean Allys, Joan and Jewel.

He Really Knows

With that family background, it is not surprising that Secretary Jimmie knew just what days in the week were set aside for washing, cleaning, darning, cooking, marketing and so on, down the whole seven-days-and-repeat list for "the greatest, busiest business executive in the world, the wife of the working man."

He's been through it twice.

Nobody will challenge Secretary Davis' demand for a two-week annual holiday for housewives. If he could work out an effective scheme it would become operative by universal consent.

The name of Davis would be blessed in the land. And what a political future might not be his when he leaves cabinet office, presumably next year? He could not, of course, rival President Hoover's political career, which many folks hold was born in American kitchens back in his food administrator days. Secretary Jimmie is of Welsh birth and not presidential timber.

The Future?

Possibly political ideas were not wholly absent from the secretarial mind when he prepared his mammy talk for the radio. The Bystander has never heard what his plans are, once he winds up his decade or so of cabinet service.

It is possible that a Pennsylvania senatorship or the governor's berth will be open to capture about that time, it is to be recalled. Many Washington observers have had the idea that Henry Fletcher, Davis' fellow Pennsylvanian, resigned as ambassador to Italy and terminated a long and successful bit of mixed career diplomacy and politics with that in mind.

And why should he not have senatorial or gubernatorial aspirations, this ex-steel puddler of Pittsburgh, who still has his union card, who still is director general, Loyal Order of Moose, who is a member of many other fraternal orders who has sat in the cabinet of three successive presidents and now is the avowed foremost friend of the housewife?

YOUR HEALTH

Fat Makes Fat

By Lewellyn T. Barker, M. D.
Baltimore
(From Gorgas Memorial Institute)

You often hear a fat person claim that he is a small eater. But investigations of cases of obesity have led to the conclusion that, regardless of total amount of food, people often grow fat because they eat more fattening foods than they need, use a little of it, and store up the surplus as fat. And the fatter they get, the less food it takes to make them still fatter, for they become progressively less capable of burning up their fat and of radiating heat from their bodies as the weight increases.

Some people can eat much more fattening food than others without becoming fat, for there are great differences in constitutions and in inherited tendencies. Probably the activity of the glands of internal secretion has much to do with this. Persons in whom the internal secretion of the thyroid gland or the pituitary gland or the generative glands is deficient are particularly prone to become fat. In serious diseases of these glands, the obesity may become extreme and require very careful study to ascertain the cause in order that special glandular treatment may be applied. But the great majority of persons who are too heavy are so because they eat too much of certain kinds of food or because they lead too sedentary a life.

Fat people often say that they eat very little, but a study of what they eat nearly always proves that they are eating too much of certain kinds of food and lose weight readily. One difficulty is that persons who are too fat often have a strong liking for the kinds of food that increase their weight—fats, sugars, starches and feel unhappy if they are required to eat the kinds of food that will lead to a reduction of weight—fruits, fresh vegetables, greens. Many doctors have been told by fat patients that they would rather eat what they like and die happy than to eat what they should eat and live miserably. But these patients do not realize that they are not likely to die happy; before death comes they may have great misery because of the results of their over-indulgence. Nor do they realize that growing thin is a process that need not make men or women miserable or unhappy if they but go the right way about it.

Same fat people object to reducing their weight because they think they will look old or haggard if they grow thinner. This, too, is a fallacy. Properly managed getting rid of the fat will make them look and feel younger than before, will protect them from many maladies to which obesity predisposes, and may give them many more years of happy and useful life than would be theirs if they continued to live unhygienically.

If you find yourself growing too heavy, and do not want to class yourself as a coward or a hog, don't try dieting yourself, but let your family doctor look you over regularly, direct your diet, keep you healthy, and make life more worth while than it is to most human monuments of obesity.

BURGESS BEDTIME STORY

Reddy Goes to Mrs. Reddy's Help

The simplest way may prove to be
The one most difficult to see.
—Old Mother Nature.

Reddy Fox had succeeded in catching a turkey and in a way he had caught a little more than he had bargained for. Almost at once he knew that that turkey would have to be eaten very near where it was killed. Therefore, it was necessary that it should be hidden close by for a while. Now, Reddy and Mrs. Reddy had planned all this out beforehand. They had suspected that they might have to hide the turkey if they got one, so they had agreed on a hiding place. Where do you think that place was? It was under the barn. It was under the barn on the very farm where the turkeys lived. You could have thrown a stone from where Reddy caught the turkey to the place where he dragged it under the barn. He remained there with it until it was so dark that he was sure he could slip out without being seen.

For two or three minutes he stood listening. Far, far away he could hear the baying of the hound. He knew that that hound was chasing Mrs. Reddy. That hound was the dog who lived on this very farm where Reddy then was. It was the dog on whom the farmer depended somewhat to keep his turkeys safe.

"Mrs. Reddy seems to be having some trouble in getting rid of that dog," thought Reddy. "I'll go over and help her out of it. We'll lose him somewhere and then we'll come back and feast on this turkey. No one will think to look for it so near home."

Reddy started off, running swiftly. It was quite evident to him that that dog was wise in the ways of foxes and to their tricks. So far, Mrs. Reddy had not been able to break her trail. Reddy could tell by the sound of the dog that Mrs. Reddy was running in a big circle. He knew the ground perfectly. He knew just where Mrs. Reddy would be likely to run, and so he headed her off. As she passed a big rock, Reddy jumped lightly down behind her. "Jump up on that log ahead of you, my dear, and go back to that rock I have just jumped from," he barked. "I'll take care of that fellow."

Mrs. Reddy did as Reddy told her to. She was glad to do it, for by this time she was getting tired. She had tried many tricks to fool that dog, but he had been too smart to be fooled.

Reddy started off, running swiftly

She sprang lightly up on the log, which was off to one side, sprang from the farther end of it and ran around up on the big rock. She was lying down there grinning when the dog went past just beneath it. He went on straight past the log to which Mrs. Reddy had jumped. You see, there was the fresh smell of Fox in his nose all the time, for his nose was in Reddy's tracks now and he didn't know the difference.

"I wonder if Reddy got that turkey," said Mrs. Reddy to herself. "There wasn't time for him to tell me. I wish I knew. I have half a mind to go back to that farm and look for that turkey now. However, that wouldn't be fair to Reddy. He came over here to help me and now the thing for me to do is to get rested and remain over here to help him if he needs any help."

But Reddy didn't need any help. Not for nothing had he learned how to fool Bowser the Hound over at Farmer Brown's. There was no better fox dog in all the country round than Bowser the Hound. Yet Reddy had fooled him many times. If he could fool Bowser he could fool this dog. But he wasn't ready to fool him yet. He wanted him to become thoroughly tired out first, and when he did lose him he wanted to lose him somewhere so far away that it would take him a long time to get home.

(Copyright, 1929, T. W. Burgess)

The next story: "The Foxes Share Their Feast."

LETTERS TO THE EDITOR

Drifting

Mr. Editor: Many moons have passed and gone since I started to try and bring back recollections of some of the many incidents and some of the things that could be listed as vanishing. I might be likened to a dreamer who, as he stands on the shores of the ocean and looking across its broad expanse, sees the tide going out and bye and bye he sees it drifting back, even as we gaze across the great sea of memory and we see the many events that have taken place and left a pleasant impression upon the sands of time. I, in fancy, can see myself in the mirror of life as I walk down the streets of the city of Norwich. Many things have changed, for in fancy I see the old liberty pole in the center of Franklin square, and across the way where are now located many stores, we see a livery stable—Holt's—on the opposite corner we can recall is Young's block and here the bloods of those early days would walk in and get a drink of red liquor and not as they do today, go into some speakeasy and get a drink of varnish or "block and fall."

On the opposite corner we see an old cigar store with an original American standing, before the door, with outstretched hand holding a bunch of cheroots. Next to this we find an old harness shop with the name in large gilt letters above the door, J. B. Shaw, (no relation). All these drift rapidly by but somehow we think of what is one of the burning questions of the day and a question we dismiss and still it drifts back and confronts us in every conceivable form. That is the question as to whether prohibition is a good thing, has it brought happiness or prosperity to this country. Go into some of these night clubs for the answer and here it can be said that none are so blind they cannot see, for you can see the young people who have brought on the hip," stuff that would be better adapted as "bar polish" than as a beverage. It certainly was not as good as the stuff that Rawson and Whipple or J. B. Shannon or John P. Murphy or any of the others sold when they were in a legitimate business that was sanctioned by the laws of the state and was considered good business. Think back to those times and they, of course, took a nip now and then for the juice of the grape was a good servant, but a bad enemy. Many a big business contract was put through by a bottle of whiskey and made binding by a bottle of ink. Many of the leading families of today laid the foundation of their wealth to the sale of "demon rum." Many of our colleges were founded by men who had made a fortune through the sale of beverages that are taboo today. Page Vassar college on the Hudson. Before prohibition was in flower we didn't have hi-jackers, bootleggers, rum runners and the many other law breakers, nor men who were under the influence and were driving cars, a menace to lives of innocent people. Now they take a competitor out for a ride or line him up against a wall. All this has come to pass since the day of the so-called Volstead act. Only the other day we read of an enforcement officer whose attention was called to the fact his suit-case was leaking, and a quiet scrutiny disclosed six bottles of liquor concealed therein and this, a man who talked prohibition, voted as a member of congress that spelled prohibition, but wasn't enforced. The law as it is today is not effective for the people are making it in their homes, and many a quiet drinking party is going on in the sanctity of the home.

I saw in The Bulletin as of Monday, Nov. 25, an item of interest, where two lawyers are going to discuss the good and bad points of this so-called Volstead act. Something tells me that the one who is opposed to this act will, no matter what his opponent may say, be the one who will come under the wire a winner, for as a matter of fact the only ones who I find are in favor of its continuance are the very ones who are breaking the law. They are the bootleggers. The real lover of their country and the ones who observe and obey its laws wish that it may be modified in such a way that these undesirables may be put out of business. Perhaps the truth hurts but such is a fact. Today some poor person, who may be sick and in need of a stimulant, must get an M. D. to give him a prescription and for this he pays a couple of dollars. Then he goes to a drug store and lays down five or six dollars more and then he gets something that has been "cut" so it isn't any good, not even good enough to wash fleas out of a dog.

I don't want the reader to get the impression that I want the stuff for I have no use for it in any way but my thought on the subject is that the principle of the thing is all wrong. From the very time of the enactment of such a drastic law everything has been upside down. At least that is my opinion. Speaking about "cutting", a certain firm of wet goods dealers in Norwich when they received four barrels of rum would always be able to show five by the judicious use of water for as it was explained "when a man had a drink he would put a little water in it so I will put it in myself." Not so dumb? I do not know and little care if the average reader has his thoughts regarding this question but I am sure anyone who loves his country does not care to see it turned over into the hands of those who defy its laws and break them every day. With all its lawlessness we seem to be drifting along, but where?

C. H. "DAD" SHAW.

Passaic, N. J., Dec. 2, 1929.

IN DAY'S NEWS

Tsitsihar

"The airplane put another little-known town on the world map when Costes and Bellonte, the French long distance flyers, landed near Tsitsihar, Manchuria, about 160 miles northwest of Harbin," says a bulletin from the Washington, D. C., headquarters of the National Geographic society.

"Tsitsihar was built in 1682 to overawe marauding tribes in the neighborhood. Since then it has been famous for three things—fighting, cattle sales and, more recently, as the terminus of the new China-owned railroad which approaches the town from the south.

"The native tribesmen were none too peaceful in the early days of Tsitsihar's life. Then China sent many of her bandits into exile in Manchuria, which made matters worse. The mixture of the groups forced the construction of barracks and the detail of military units to the town so that it took on the aspect of a fortress.

"When the Chinese Eastern Railway was built as a short cut between Chita and Vladivostok, Tsitsihar was a settlement of ramshackle buildings. For some reason the railroad builders missed the town by laying the line a few miles to the south. Later, however, a spur was built so that Tsitsihar now can claim a right to be implicated in another battle—the present 'misunderstanding' between Soviet Russia and China over the Chinese Eastern.

"Few travelers visited isolated Tsitsihar before the railroad came. For a time those who did passed by coffins before the railroad came. For a time those who did passed by coffins strewn outside the town walls—coffins of natives whose families were unable to pay burial expenses. Inside the walls the travelers saw a dingy panorama of shacks lining dirty streets.

"Today Tsitsihar is a busy town, interested in modern development. The recently completed China-owned railroad which meets the east-west Chinese Eastern near Tsitsihar will add prestige to the community. Mills are grinding out meal as fast as soy beans can be brought from the Manchurian fields. Tile-roofed houses, with coats of paint, are rising where old shacks once stood. And the population of the town is holding its own.

"Manchus, Mongols, Koreans, and Yakuts number about 30,000 in Tsitsihar and there is always a handful of Europeans in the town. During fairs, however, Mongol cattle lovers flock to Tsitsihar, nearly doubling the population. The Mongolian border is about 325 miles to the southwest of the town.

"Tsitsihar is nearly on the same latitude as Seattle, Washington, but the thermometers of the two places diverge. In the summer, the hot sun scorches Tsitsihar, the thermometer rising above 95 degrees. In the winter, however, the mercury backtracks until it reaches 40 degrees below zero."

Nevada aviators have organized a state branch of the National Aeronautic association with 28 charter members.

What Do You Know About Eastern Connecticut?

QUESTIONS.

1. Who was pastor of the Groton Baptist church from 1710 to 1747?
2. When did his son succeed him?
3. What was the name of his son?
4. What was the term of the son's service?
5. Who was the grandson?
6. What was the term of service of the grandson as pastor of the same church?
7. When was the town of Eastford organized?
8. When did Lillian Russell appear at Norwich in the drama "Wildfire"?

Answers will be found on Classified Page

No More Piles

Pile sufferers can only get quick, safe and lasting relief by removing the cause—bad blood circulation in the lower bowel. Cutting and salves can't do this—an internal remedy must be used. Dr. Leonhardt's Hem-Roid, a harmless tablet, succeeds because it relieves this blood congestion and strengthens the affected parts. Hem-Roid has a wonderful record for quick, safe, and lasting relief to Pile sufferers. It will do the same for you or money back. Lee & Osgood Co. and druggists anywhere sell Hem-Roid with this guarantee.

—you know that
California
is the ideal place to spend the winter—you may not know the best way to get there
People who want to reach the coast quickly take The Chief as a matter of course, because it is the only extra fast—extra fine—extra fare train to Southern California—
It has no rival.
There is no extra fare on the fast California Limited and Grand Canyon Limited or on the Navajo, Scout and Missionary.
Fred Harvey dining service is another distinctive feature of this distinctive railway.
on the way—the Painted Desert and Grand Canyon National Park
Escorted all-expense tours on certain days in January, February and March.
S. Carlson, Dist. Pass. Agent, Santa Fe Ry.
212 Old South Bldg., Boston, Mass.
Phones: Liberty 7044 and 7045
Santa Fe

Christmas Special

FIVE-STONE
Diamond Wedding Ring FREE!
WITH EVERY DIAMOND PURCHASE OF $100.00 OR OVER.
JOHN & GEO. H. BLISS
126 Main Street Norwich Conn.

Complete your toilet with
Cuticura Talcum
After a bath with Cuticura Soap, there is nothing more refreshing than Cuticura Talcum dusted over all the body. Antiseptic and fragrant, it is an ideal powder for every member of the family.

Talcum 25c. Soap 25c. Ointment 25c. and 50c. Sample each free.
Address: "Cuticura," Dept. 7T, Malden, Mass.

Tells Overweight Men How To Lose Fat

Gained In Health and Vitality At Same Time

Nine times in ten obesity means inactivity—it means that your blood is starving for the six vital salts your internal organs need to keep you youthful, active, ambitious and keen in mind.

When you take one-half teaspoon of Kruschen Salts in a glass of hot water before breakfast every morning you get these six vital salts which modern foods and cooking do not supply.

Taken every morning, Kruschen Salts supply the liver, kidneys and bowels with an invigorating conditioner and after you have tried this simple plan for two weeks the rejuvenating effect will delight you.

Sex	1st wk	2nd wk	3rd wk	4th wk	5th wk	6th wk	7th wk	8th wk
4 lb.	131	135	138	140	143	144	145	145
3 lb.	136	138	141	143	146	147	149	149
2 lb.	138	140	143	147	150	151	153	153
1 lb.	142	147	150	151	153	155	158	158
3 lb.	146	151	154	157	160	161	163	163
2 lb.	150	153	159	160	163	166	167	168
10 lb.	154	159	164	167	170	172	172	173
15 lb.	159	164	169	173	175	177	177	178
20 lb.	163	170	175	179	180	183	182	183
25 lb.	170	177	181	186	190	189	185	189

The urge for activity will be so marked that even at the end of a hard day's work you'll feel ready for any special activity or recreation — you can play as hard as you work.

You'll have that "Kruschen feeling."

And after two weeks the fat you don't want and don't need starts to go—you'll know it—feel it—see it—the scales will tell the story.

One jar of Kruschen Salts that will last 4 weeks costs but 85c at Lee & Osgood's or any drugstore in the world—an inexpensive way to take off fat. It's the little daily dose that does it.

S. P. KEPPLER & SON
Fine Tailors
Early showing of Neckwear for
HOLIDAY GIFTS
A most beautiful array of foreign and domestic silks in unusual designs and colorings.
Prices Reasonable. 90 Main St.

Bank Arrests Grow

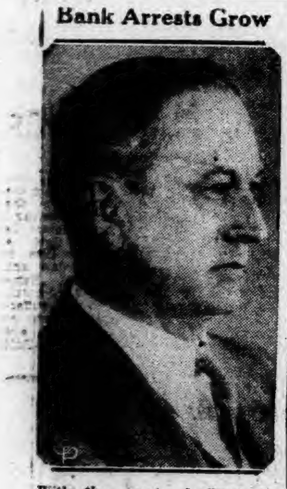

With the arrest of Grant J. Brown, above, former president of the Union Industrial bank at Flint, Mich., and five tellers, the number involved in the $3,592,000 embezzlement from the bank has reached 16, all former officers and employes. Brown, charged with falsifying information given state bank examiners, was first vice president of the Michigan Bankers' association and also president of two smaller banks.

Duluth, Minn., has completed its first municipal airport.

Gassy Stomach Relieved

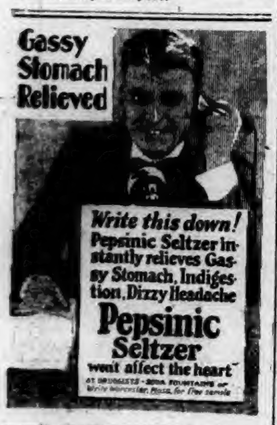

Write this down! Pepsinic Seltzer instantly relieves Gassy Stomach, Indigestion, Dizzy Headache

Pepsinic Seltzer
won't affect the heart
At druggists—50c a generous 4-oz. trial bottle or by mail from Pepsinic Co., Rochester, Minn., for the family (enough for 3 months) $1.

Sore Throats and Coughs

Quickly Relieved by this Safe Prescription

Here's a doctor's prescription that is really throat insurance. Sore or irritated throats are relieved and soothed almost instantly with the very first swallow. About 90% of all coughs are caused by an irritated throat; consequently for most coughs too there is nothing better than this famous prescription—it goes direct to the internal cause. It is put up under the name Thoxine and is guaranteed to stop coughs and relieve sore throats in 15 minutes or your money will be refunded. Singers and speakers find Thoxine very valuable.

The remarkable thing about Thoxine is that while it relieves almost instantly, it contains nothing harmful, is pleasant tasting and safe for the whole family. Ask for Thoxine 35c, 60c, and $1.00 bottles. Sold by all druggists.

MOTOR VEHICLE REGISTRATIONS
WEST SIDE GARAGE
One-Stop Service Station
194-200 West Main St., Norwich
ALWAYS OPEN
Let Us Do It For You!

1700 1929
Norwich, Tuesday, Dec. 10, 1929

VARIOUS MATTERS

Light vehicle lamps at 4:43 this evening.

Heavy frost covered roadways, roofs and fences early Monday morning.

In Willington, the amount contributed t othe Red Cross has already reached $150.

Sunday, Dec. 15th is announced as Every Member canvass Sunday for the United Church.

There is a project to make a special feature of gift books the coming Christmas.

Any window that displays electric toys never fails to have a rapt and large gallery of youngsters.

Gift clocks and watches for Christmas were never offered in greater variety nor at more enticing prices.

In a few living room windows and on the entrance doors of some houses Christmas wreaths are already hung.

Mr. and Mrs. William Whitcomb have moved from New London to West Haven, where they formerly resided.

In the line of practical gifts, dealers in smart luggage have some very appealing articles in the stocks displayed in town.

1930 automobile base permit tags are now ready for issue at the first lieutenant's office at the submarine base.

Gulls in unusual numbers are noticeable these wintry days about Bolles Cove, especially where they find any open water.

The next communion service at Park Congregational church is to take place the first Sunday in January, special Fellowship Sunday.

Preliminary work for the illumination of streets during the holiday period is well advanced in most of the cities hereabouts.

Supt. Herbert B. Wightman's men in the street department went over the icy hills with a thick coating of sand once again Monday.

The mercury was well down in the 20's Monday morning and there was a tawness in the air which added to the discomfort of the cold.

Benevolent women in many localities are giving much of their energy to preparing and packing Christmas comfort bags designing for soldiers and sailors.

Christmas wee kshould prove pleasant, since the moon quarters three days before the 25th; yet will be big enough to light up the sky for evening shoppers.

Many residents of Windham feel the stress of the water shortage being cblized to truck wate rfrom a long distance for domestic use and for their stock.

Old-fashioned dance at Elizabeth street school by W. E. C. A., Mohegan orchestra, tonight at 8 o'clock.—adv.

It is noted in Camp Ground news that Mrs. Henry Fontaine, of Plainfield, spent a day recently with her aunt, Mrs. Frank Allen, at 88 Wesley circle.

State Supervisor James Frost has been telling the Salem school board of the advantages of having a school nurse and the proposition is received with favor.

Bingoble at Eagles home this evening.—adv.

There was a joint meeting of Niantic and East Lyme Lions' clubs at Colonial inn, Flanders, Monday at 7:30. Officers of the 23rd district were present.

The bureau of agricultural economics is seeking an associate livestock and meat technologist, at from $3,200 to $3,700 a year, for duty in Washington or in the field.

Again this season some of the clever women who fashion Yuletide wreaths are giving them attractive touches through colored or gilded cones, sprigs of bayberry, pastel grasses, etc.

A week end bridge for the benefit of the Woman's auxiliary to Lawrence-Memorial hospital, New London, cleared nearly $500. The proceeds will go toward the nurses' welfare fund.

Three horizontal warps are being set up in the warping department of the Columbia Narrow Fabric company's mills at Shannock. A new calender machine is being added to the calendering department.

Gardner lake is frozen over, as are all the ponds in that vicinity.

Early winter has been driving game birds into the coves along the sound and some good shots of wild geese and the like have been reported.

Visitors from the big cities who are New England-born appreciate being in Norwich at this season when they can get old-fashioned eats, such as beef cheese, tripe, home-prepared sausage, mince meat, and—whisper it gently—pigs' feet.

Block Island (New Shoreham) has voted to sell its steamer, New Shoreham, built in 1910 at a cost of $80,000 and tied up at Providence for the past two years. For many years it connected Block Island with the mainland.

Word has been received from Thomas Umphlette and son that they arrived safely in North Carolina after ten days' visit with the former's son and wife, Mr. and Mrs. Walter Umphlette, at North Stonington, and with other friends.

Mildred S Kip, daughter of Prof. H. Z. Kip of Quaker Hill, a member of the class of 1932 at Radcliffe college, Cambridge, was one of the 15 ranking sophomores to be guests of honor at the annual Phi Beta Kappa dinner held at the week end at the college.

The first of the public entertainments sponsored by the Westerly Music club was held the past week end in the theatre when a program of sacred, classical and folk songs was presented by the Russian Symphonic choir under direction of Basile Klibalchich.

Inspected Battery B

Battery B, 192nd Field Artillery, was given official inspection Monday night at the state armory by Major Otto H. Schroeter, battalion commander, who was accompanied here by his entire staff. The personnel and dismounted drill were inspected by the staff, the battery detail by Capt. Jonathan L. Johnson, the drivers and mechanics by Lieut. Ulmer Jewett and the property by Lieutenant Peck.

Seventh Birthday Party

A birthday surprise party was held Monday at the home of Florence Paquette, 42 High street, in honor of her seventh birthday with 12 of her little friends present. There were games and victrola selections were played. Refreshments were served and prizes were given to the boy and girl in the peanut hunt, Frank Loomis and Christine Loomis, being the winners.

More than 98 per cent of the resident students of the University of South Dakota have a church preference.

PERSONALS

Joe Kendall, of New York, has been at his summer home at Gardner lake recently.

Mrs. Joseph Clish, of 104 Franklin street, is confined to her home because of injuries in an accident.

Clinton Sharpe, of Montville, was a caller Sunday on Mr. and Mrs. E. Byrd Freeman, of Willimantic.

Miss Annette Rice, of New London, was in Boston to spend the week end as the guest of Miss Agnes Bixby.

Miss Maybelle Tucker, of Norwich, spent a day at her cottage on Willimantic camp ground the past week.

Mr. and Mrs. Herbert Benjamin, of Norwich, were at Meander in the Benjamin cottage at Lord's Point, for a brief stay lately.

Supervisor and Mrs. J. B. Stanton of East Great Plain returned home Saturday after spending a week in Maplewood and Newark, N. J.

OBITUARY

George H. Stanton

Following an illness of about two weeks, George H. Stanton, 73, for 15 years a deputy sheriff of New London county, and a prominent citizen of the city, died Monday afternoon at 12:10 o'clock at his home, No. 37 Hamilton avenue. Sheriff Stanton was seized with a shock Nov. 23 while in a Franklin street store and failed to rally.

The son of George H. and Helen S. Sparks Stanton, Sheriff Stanton was born in Willimantic June 5, 1856. The following year the family came to Norwich and Sheriff Stanton had since made his home here. He attended the local schools and for a number of years was employed in the pistol business, later entering the employ of the C. B. Rogers machine shop.

In 1897 Sheriff Stanton was elected a town constable and held that office up to the time of his appointment, April 28, 1915, as a deputy sheriff of New London county. In 1905 Mr. Stanton was appointed an agent of the humane society and in 1911 served as a doorkeeper in the house of representatives at Hartford. Mr. Stanton was a

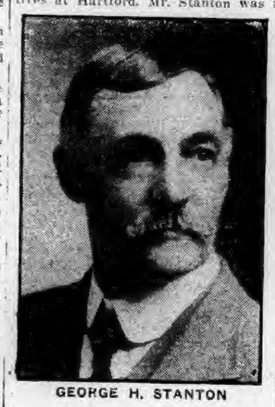

GEORGE H. STANTON

member of the old volunteer fire department, serving for a number of years with the West Side company, and later as stoker on Engine Co., No. 1. While a member of the latter company he was severely burned in a bad fire at the old Troy laundry located on what was then known as Little Water street.

In fraternal circles Mr. Stanton was a member of Ionic camp, No. 7694, M. W. A., being one of the charter members of the organization. He served as assistant deputy for some years and organized a number of camps in New London and Windham counties. In 1908 Mr. Stanton was elected a delegate, representing eastern Connecticut, to the head camp convention at Peoria, Ill.

Mr. Stanton was twice married. His first wife was Ella Archer and they were married in this city in 1876. By this union there were six children, all now living. They are Mrs. Frances Stager of Niantic, George W., and Flora I. Stanton and Mrs. Ludwick Krumhols of Norwich, Tyler S. Stanton of New Jersey, and Mrs. Julia Hotchkiss of New London.

Following the death of his first wife he was married, in March, 1912, at Willimantic to Elizabeth James. She survives him with a daughter, Wilma Stanton. There is also surviving, a brother, Howard L. Stanton, retired chief of the Norwich fire department.

Sheriff Stanton was widely known throughout the eastern part of the state and his pleasing and genial personality gained him many warm friends. He was ever interested in the welfare of the community and always ready to lend a helping hand to those in need. He was a loving husband and father and took great pride in his home and family. His numerous friends extend deep sympathy to the surviving members of the family in their great loss.

Mrs. Joseph F. Tighe

Mrs. Marie Elizabeth St. Martin Tighe, wife of Joseph F. Tighe, died at her home, No. 414 Main street, Monday morning about 12:30 o'clock, following an illness of four years. Mrs. Tighe was the daughter of Mr. and Mrs. Xavier Levi St. Martin and was born in Lebanon Nov. 23, 1908. At St. Mary's Memorial church, Jan. 30, 1928, she was united in marriage with Joseph F. Tighe.

Surviving are her mother, Mrs. Edward Duro; her husband; two sisters, Mrs. Charles Marsh, Mrs. Mary L. Manchester, and a brother, Edward Duro. Her numerous friends extend heartfelt sympathy to the family.

William E. Tyler

William E. Tyler died at his home in Montville Sunday morning, following an illness from pneumonia. Mr. Tyler was born in Exeter, R. I., but had been a resident of Montville several years.

The deceased is survived by his wife, Mrs. Katherine Maloy Tyler, and five children, ages 3, 5, 9, 10 and 12 years; five brothers, Henry A. of Oakdale; Thomas O., North Attleboro, Mass.; Charles E., Providence, R. I.; James A., Saunderstown, R. I.; John V. Tyler, formerly of Kingston, N. Y.

Miss Hattie S. Johnson

NEW LONDON, Dec. 9.—Miss Hattie S. Johnson, colored, 67, died Saturday at her home, 55 Hempstead street. She was a member of Shiloh Baptist church. Miss Johnson was employed for 30 years by Dr. and Mrs. Leonard B. Almy, of Washington street, Norwich, as nurse for their two daughters, now Mrs. Wilson Brown, wife of the commander at the Submarine Base, and Mrs. W. Ellery Allen, of Waterford. She remained in the Almy family until after the marriage of the two daughters and until the death of Dr. Almy and his wife. She was a woman of exceptional ability, whose devoted service was appreciated to the full by her employers. She had all the southern faithfulness and pride in her duties and was a really remarkable woman.

Prehistoric fossils found in Indiana indicate that the beaver of 6,000 to 8,000 years ago was as large as the brown bear.

SCOUT COUNCIL HEARS REPORT ON PROGRESS IN EASTERN CONNECTICUT

The regular monthly session of the executive board of the Eastern Connecticut Council of Boy Scouts was held in the conference room of the chamber of commerce at 7:30 Monday evening. Following a welcome given by President Charles Colt to the deputy commissioners and Cub Scouters, guests at the meeting, Scout Commissioner A. L. Peale introduced the commissioners and spoke briefly of their duties. The president read Article V, Sec. 1 of the constitution which calls for the appointment of a nominating committee and the matter was left in the hands of Scout Commissioner A. L. Peale, who acting as chairman will choose a nominating committee of three to five men. The names of this committee will be published and all members of the local council will be privileged to write to this committee and make recommendations for council officers for the ensuing year.

C. V. James reporting for the troop organization committee said that an American Legion troop was now being organized, that Dr. Soloman was still working on the organization of a Jewish troop, and that with the return of J. B. Stanton, principal of the Elizabeth street school, steps would be taken to organize a troop there.

H. E. Robbins, reporting for the training committee, told of the last meeting of that committee, of its success in enrolling over 20 men for the training course and of the success of the course.

H. D. Larrabee, reporting for the committee on territory, read a letter from Stafford Springs describing the completion of district committee organization there; a letter from Willimantic describing effort there to get the right man as district chairman; and newspaper articles from Putnam which indicate that when the training course there starts, there will be an enrollment of 25 men.

Dr. R. R. Agnew, reporting for the camping committee, told of two camp sites visited, reported the attendance of the all-city hikes, and gave the details of the offer of the Hartford council for our scouts to spend the week of December 26 to January 1 there, under the leadership of Scout Executive Sellman.

James Pedace, reporting for the educational publicity committee, praised the talks of the Jamboree scouts who appeared both at Rotary and Lions clubs this month; thanked the chamber of commerce for the article in its monthly paper, The Month's Work, entitled "The Boy Scout Movement—A Sound Investment." Mr. Pedace described the cooperation the local papers were giving the organization by publishing news articles in the daily columns. He outlined the contacts to be made with organizations for the finance campaign; told of two moving pictures to be shown in Norwich on Boy Scout work in the near future.

Scout Commissioner Peale reported on the general success of the training course and of troop activities. Mr. Peale declared that the all-city hikes and other council activities had been well liked by the scouts and men.

In the absence of Rev. Alexander H. Abbott, Mr. Sellman told of the book shelf placed in the Otis library for the direction of the reading of the scouts. In the absence of Ex-mayor H. M Lerou, Mr. Sellman listed the many items of civic service the boys have engaged in during the past month. Some of them have been: Collecting funny papers for hospitals, distributing posters for Red Cross, distributing posters for Christmas tuberculosis seals, serving as ushers at Armistice day meeting, all scouts in uniform Armistice day, eighteen scouts reported to escort Santa Claus to Porteous & Mitchell, 500 different toys collected by the scouts for poor kids, served as door men at Slater Memorial. Mr. Sellman told of plans for the coming court of honor to be held Wednesday and of court of honor to be held the last week in January. According to present plans, the January court will be an International Jamboree court with moving pictures, Jamboree talks, and sixty-five different flags on display. In the absence of E. J. Graham, Mr. Sellman reported on the efforts being made by the schools to organize new school troops.

Max Hanover, chairman of the finance campaign to be held during the second week in February, outlined his campaign organizations and gave an inspiring and straight from the shoulder talk on the co-operation needed to put the campaign across. According to Mr. Hanover, a report will be sent at the close of the year to all scout subscribers showing some of the big things scouting has accomplished during the past year. Several campaign committees were appointed. According to Mr. Hanover no stone will be left unturned to bring to the attention of the citizens of Norwich what the Boy Scout program is doing and can do and why it merits unstinted support. "Every public spirited believer in the youth of Norwich will be approached for support of the Boy Scout movement" and will be given the privilege of doing a 'good turn' for the boys who are always doing others good turns.

The executive board acting for the local council voted in favor of holding a winter camp providing there should be an enrollment of from twelve to fifteen boys and authorized the scout executive to accompany the scouts to camp should that number enroll.

Deputy Scout Commissioners F. H. Wyant, Walter Casey and William M. Wyman were present to become more familiar with council affairs. Mr. Casey and Mr. Wyman were voted to go over the books of the council and constitute an auditing committee to make an official audit. A. Silverberg was present at the meeting representing Cub Scouting interests. The executive board voted that Rev. George Warren Potter, pioneer in cub scouting in Norwich, A. Silverberg and Mr. Burdick of Ailing Rubber company constitute a committee to promote the establishment of cub scouting in Norwich.

L. M. Crandall was present at the meeting as a guest of Mr. Hanover.

The date of the annual council meeting was set for the third week in January. The meeting adjourned at 9:30.

STATE POULTRY RAISERS REPORT EXCELLENT YEAR

The Connecticut Poultry Producers' association has sold for its members during the past year more than 930,000 dozen eggs, according to Dr. E. A. Perregaux, marketing specialist at the Connecticut Agricultural college, in a radio talk from station WCAC.

Reports from officials of the organization show steady progress of the association since it was organized in 1924. Dr. Perregaux said. Gross sales have increased from $214,317 in 1924-25 to $449,254 for the past fiscal year, and this past year the earnings of the association were approximately $7,000 compared to a deficit of more than $3,000 during the first year.

The association, which maintains receiving and selling stations at New Haven, Hartford and Torrington, has accumulated a small surplus and from past years' earnings has declared a one per cent patronage dividend which will be paid to the members on the basis of the amount of business done through the association during the last fiscal year, Dr. Perregaux declared.

The association realizes that the quality of an egg cannot be improved after it is laid, and is endeavoring to collect eggs as often as feasible, grading and candling them for quality and size, and making payment to the producer on that basis. The eggs are then sold either in bulk or cartons, with the high quality eggs stamped in order that they may be identified by the consumer. The association uses the Connecticut New Laid Fancy and the New England Quality labels, as a further guarantee of quality, Dr. Perregaux said.

TAFTVILLE MAN LISTENS TO SHIP-TO-SHORE TALKS

Terrence J. Buckley of No. 2 South C street, Taftville, whose hobby is constructing radio sets, each to outdo its predecessor in receiving, was one of the interested listeners to the inauguration programme of ship-to-shore telephonic communication, which took place Sunday and was continued Monday. With his small but unusually proficient home-made set, built by himself, he intercepted both programmes, the conversation being heard without interference or distortion through his loud speaker.

The conversation that was broadcast Monday evening from the S. S. Leviathan, which was in the neighborhood of 1,000 miles from New York on its way to England, came through the ether on a 66 meter wave length to the radio listeners. The transmitting station from which the message is sent out by radio is at Deal, N. J., and the receiving station is at Forked River, N. J.

Mr. Buckley has had certified reception from short wave radio stations in Australia, Holland, England and many other distant points in the universe.

Patents Granted

A patent has been granted to Miner P. Wetmore, Norwich, Conn., assignor to American Thermos Bottle Co., Norwich, for bottle carrier. Filed July 30, 1927.

Patents for designs have been granted to George H. Perkins, Wellesley, Mass., assignor to Powdrell & Alexander, Boston, with plant at Danielson, Conn., for several ornamental designs for textile fabrics, viz.: Filed May 15, 1929, term 3 1-2 years; filed May 16, 1929, term 3 1-2 years; filed Aug. 17, 1929, term 3 1-2 years; filed Aug. 22, 1929, term 3 1-2 years.

Broke Store Window

The Metropolitan Chain store at 206 Main street had one of its plate glass windows smashed Saturday night in an unusual way. It was reported that two men supposed to be drunk stumbled up against the penny-in-the-slot scales that stood in the doorway of the store, knocking the scales over into the window and smashing the glass. The men got away without anyone finding out who they were.

INSPECTORS WILL WATCH FOR POOR AUTO EQUIPMENT

Stormy weather, poor automobile equipment and the carelessness of operators and pedestrians have resulted recently in a large number of accidents, many of which caused serious injury or death, according to reports to the state motor vehicle department. Rain, snow, ice and slush have contributed to the making of dangerous road surface conditions which scores of cars, apparently, were unable to offset because of bad brakes, smooth tires and other defective equipment.

The situation is considered so serious that the department has issued instructions to inspectors to keep special watch on highways for cars with equipment which will not meet conditions. Particular attention will be paid to tires on which the shoes are worn smooth and are thus without traction and unable to grip the road. The inspectors will instruct such drivers to use chains or tires not likely to skid or slide so that the vehicle may not become a menace in traffic. Brakes in poor condition will be ordered repaired. Windshield wipers and lights must also be kept in good condition.

Pedestrians have been direct contributors to accidents through carelessness, the inspectors report. Many approached too closely to vehicles, when crossing streets, although it was obvious, apparently, that the vehicles were liable to skid at any time. Reports show, too, that the fact that vehicles are unable to stop quickly under bad road conditions was not considered. Misjudgment of distance has been common on the part of both operator and pedestrian.

That many motorists are lax in keeping equipment up to the standard required for safety, and by law, is indicated in a report by the inspection section of the department on 888 cars which were taken from active participation in traffic for examination. Of this number, only 322 cars were found properly equipped. About two-thirds, actually 566, had defective equipment and many were without articles required by safety laws and regulations. The defects in a large number of cases were of a serious nature.

One hundred and sixty-three vehicles had foot brakes unfit for use, in every case the brakes being found incapable of stopping the car quickly or within a safe distance. The emergency, or hand brake, was found defective on 331 cars. In many instances the hand brake was out of order on the same cars which had bad foot and service brakes.

Eight cars were found to be without headlights. The lights on 110 cars were defective and on 28 were not properly placed or equipped with illegal lens. There were no tail lights on 57, and defective rear lights on 149. Markers were missing or broken in many cases, as were also mirrors, windshield wipers and horns. Eighteen steering gears were in poor condition.

The inspectors discovered many commercial motor vehicles which were not equipped with reflectors. These are required on the rear of all commercial vehicles by a law which became effective Sept. 1. Broken reflectors were also numerous. Drivers were instructed that the reflectors must be maintained in good condition, the same as any other article of safety equipment.

GOVERNMENT SUIT AGAINST GROTON TO BE HEARD

A hearing in the $45,000 suit of the United States against the town and borough of Groton will be held this (Tuesday) afternoon before the United States shipping board at Washington, D. C., and four persons from Groton will represent the town and borough.

These are Selectman Clark B. Whaley, representing the town; Borough and Town Attorney Harry C. Brogan and Warden George R. Hempstead and Borough Clerk Leo W. Brogan as representatives of the borough.

The suit came subsequent to an agreement made in 1918 in which the town and borough contracted to reimburse the Emergency Fleet Corp. for improvements made at Groton park. The improvements included sewers, sidewalks, streets, water mains, etc. The amount involved was $50,000 plus interest. Twenty-nine thousand dollars has been paid.

SECRETARY HILL SPEAKS BEFORE CONTACT CLUB

There was a very large attendance at the weekly meeting of the Contact club Monday noon at the Wauregan hotel with President Ernest O. Rodier presiding. Edwin Hill, general secretary of the Y. M. C. A., addressed the club on "Vision." Mr. Hill told of the vision which Robert Fulton had of a steamboat and how Fulton steadfastly followed his vision until it became a realization. The speaker alluded to Thomas Edison, the modern wizard, who, he said, had a vision and pushed it to glorious victory, for which all of us are blessed. Visions of other great men were also mentioned by the speaker, who included Abraham Lincoln and Fr. Daimeau, a Roman Catholic priest, who went to the leper colony.

He said that life insurance companies of America, during the last 85 years, have written 100 billion dollars in policies. They have a vision of writing 100 billion more in the next ten years. The speaker said that vision is a basic factor in growth. Lack of vision means not only stagnation but deterioration. Cooperation is necessary, and he pointed out what President Hoover is doing. Every man, he said, is growing or deteriorating, as no man is stationary. He referred to an old saying, "Unless I am a better and more useful man today than yesterday there is something wrong with me."

Mr. Hill was given a vote of thanks at the conclusion of his talk.

PARK CHURCH MEN CONDUCT LADIES' NIGHT

The annual ladies' night of the Men's Club of Park Congregational church was observed Monday evening at the Hugh Henry Osgood Memorial parish house with a supper and entertainment, about 100 members and their wives attending the delightful event, one of the big social affairs of the club. The supper was serve dat 6:30 o'clock by the committee in charge at prettily decorated tables, which were trimmed with Christmas colors including red and green streamers, lighted red candles and plants.

The appetizing menu comprised fruit cup, chicken patties, mashed potato and turnip, cranberry sauce, olives, celery, rolls, ice cream, wafers and coffee. Following supper an unusually entertaining programme was carried out after the address of welcome, which was given by Lyle H. Fillmore, president of the club. The programme was received with enthusiasm by the gathering, who frequently applauded the efforts of the entertainers.

The programme was as follows: Address of welcome, the president; piano solo, Miss Ruth Dreschler; vocal solo, Mrs. Aurin O. Payson, accompanist, Mrs. Arthur Payson; talk, Dr. Theodore M. Shipherd, pastor; violin solo, George Guile; piano solo, Miss Dreschler; saxophone solo, Bruce Rogers, accompanist, Mrs. Charles A. Saxton; vocal solo, Mrs. Charles E. Schwenck, accompanist, Miss Annie L. Taft; talk, James M. Morton; vocal duet, Mrs. Aurin Payson and Mrs. Schwenck, accompanist, Miss Taft. Each entertainer responded with an encore, so insistent was the applause.

The committee in charge of the supper included Mrs. William A. Lund, chairman, who had the assistance of Mrs. H. I. Peckham, Mrs. Henry Sebastian, Misses Elinor Howard, Dorothy Concklin and Doris Lund and Henry Sebastian, Harold Kinney and Clarence Parkhurst.

Those who had the general charge of the affair comprised Clinton Atterbury, chairman, Charles A. Saxton, Ebenezer Learned, Ebenezer Learned, Jr., Samuel E. Smiley, Russell Worth and Raymond B. Sherman.

FORECLOSURE AND OTHER JUDGMENTS ARE GRANTED

Sitting in the motion list session of the common pleas court here Monday morning, Judge C. B. Waller granted several judgments.

Eleanor Murphy of New London and Hartford was given judgment for $213.30 against Kendal A. Crossfield and others.

Foreclosure judgment in the amount of $466.02 was granted to Arthur Elgart of New London against Fritz Remik, with the second Monday in February set as the limit of redemption. The property is located in New London.

Judge Waller granted the plea of Attorney Foster Sistare as counsel for Mrs. Julia Nason of New London to give her more time to redeem her property from a mortgage foreclosure. He reserved decision to re-open a previous judgment and counsel entered into an agreement to give Mrs. Nason until Dec. 23 to raise the money to pay a mortgage to the Morris Plan Co. of Rhode Island. If the foreclosure decree had been enforced Mrs. Nason would have had to vacate the premises at once.

The court ordered a more particular statement to be filed within ten days in the case of G. Clarence Bliven against Anthony Ward and others.

A motion for hearing in damages on default entered in the case of Harry M. Shallett against Louis J. Naval was continued as was a motion for default for failure to plead in the case of Coffey and Co., Inc., against Thomas J. Enright and others.

The American Confectionery Co., of this city was given judgment by default against Jacob Turetzky. There was no hearing in damages.

Judgment in accordance with a sworn bill of particulars to be filed was given in favor of Elmer Bentley of this city against Timothy Savaluk and others.

The American Multigraph Sales Co. was given judgment to recover one Multigraph machine from the Gardner Storage Co. of New London. The Multigraph company sold the machine to one C. A. Carrier of parts unknown, formerly of New London, on a conditional bill of sale. Carrier placed the machine in storage with the result that this replevin suit was brought to recover the property.

LARGE ATTENDANCE FOR SCOUT COURT OF HONOR

According to the court of honor committee composed of H. A. Tirrell, F. H. Cranston and E. G. McKay, a very large attendance is expected at the Wednesday evening court of honor. Many awards will be granted and an interesting program of moving pictures, ceremonies, and speeches has been arranged. Principal H. A. Tirrell will give an address appropriate for scouts, in content similar to the talk given at the community meeting Armistice day, and which was so greatly appreciated by all who heard him.

The court of honor is open to the public.

NORTH GROSVENORDALE MAN COMING TO BALTIC MILL

William Allen, superintendent of the Grosvenor-Dale Co., at North Grosvenordale, Conn., has resigned to become superintendent at the plant of the Baltic Mills Co.

JUDGE ADVISES ATTEMPT TO REACH SETTLEMENT

Judge C. B. Waller in the common pleas court here Monday heard the trial of the suit of Mikolaz Zieziulewicz of Roosevelt avenue against his neighbor, Josef Danilowicz, in a dispute over a boundary line between their properties and where the division fence should be erected.

Attorney Tolley E. Babcock represented the plaintiff and Attorney Charles L. Stewart was counsel for the defendant. After the evidence was all in, Judge Waller advised the litigants that they try to get together on an agreement in the next three days. Those testifying in the trial were George D. Phillips, George E. Pitcher, Joseph J. Danilowicz, Nicholas Tymcheck, Joseph Danilowicz, Sr., Mikolaj Zieziulewicz and Walter J. Zieziulewicz.

Court adjourned to next Saturday morning.

AMERICAN LEGION POST SPONSORING SCOUT TROOP

Warren Wilcox, Carl Johnson, Dr. Thomas O'Neil and Carl Brend are the committee of Robert O. Fletcher post, No. 4, American Legion, appointed to arrange for the formation of a troop of Boy Scouts of which Mr. Brend is to be scoutmaster. The committee is to meet with Scout Executive John H. Sellman during the week to complete arrangements for the organization of the troop.

Charles B. Gilbert, chairman of the committee which recently had charge of the sale of Lost Battalion literature, reported to the post meeting a fairly good-sized sum of money realized through the sale of the books.

According to proposed plans, a portion of the legion service work for ex-service men in the city and vicinity will be done through the local chapter of the American Red Cross in the future.

NORWICH DOG FANCIERS TAKE BOSTON PRIZES

Two Norwich dog fanciers, Leon DeCelles and Frank R. Murdy, showing their English bulldogs at the New England dog show held Saturday at Boston, won several prizes. The dog placed on exhibition by Mr. DeCelles was awarded first honors in the novice and limit classes under 40 pounds; also won three honorable mentions. Mr. Murdy's dog won third prize in the limit class over 45 pounds. Dogs of the English bulldog class were on the bench from all parts of New England.

ALBERT A. GUILE ELECTED LETTER CARRIERS' PRESIDENT

Albert A. Guile, senior in point of active service among the letter carriers of the Norwich postoffice force, was elected president of the local branch at a recent meeting.

Other officers elected were: Vice-president, Edward L. Walsh; financial secretary, John P. Edwards; recording secretary, M. J. Murphy, and sergeant-at-arms, P. J. McNerney.

James T. Carey, J. P. Edwards and John J. Burns will represent the Norwich carriers at the next state convention to be held on Washington's birthday, at Hartford. After the meeting those present accepted an invitation to be guests of M. J. Murphy, J. J. Burns and P. J. McNerney. Entertainment was furnished and refreshments served.

CHRISTMAS SEAL SALES PROVE LIFE SAVER

The annual sale of tuberculosis Christmas seals has proved to be a life saver and a blessing in many ways, say those who have witnessed what is done with the money. It demonstrates how by organized effort the penny can be made to accumulate into dollars, the dollars into hundreds, the hundreds into thousands, the thousands into millions for the betterment of every man, woman and child in this country. Health is the greatest national asset, more valuable than all else combined. Without health everything else is in vain.

FUNERALS

Mrs. Charles S. Fairclough

The funeral of Mrs. Charles S. Fairclough was held at her home, No. 10 Rock street, Monday afternoon at 2:30 o'clock and the service was conducted by Rev. J. Eldred Brown, rector of Trinity Episcopal church. The burial was in Maplewood cemetery and the committal service was conducted by Rev. Mr. Brown. The bearers were friends and there was a wealth of beautiful floral tributes. Many relatives and friends attended the funeral, the arrangements for which were in charge of Undertakers Church and Allen.

Mrs. John J. Donohue

With a very large attendance of relatives and friends the funeral of Mrs. John J. Donohue, wife of Dr. Donohue, was held Monday morning at 8:20 o'clock at her home in Uncasville. There was a solemn requiem mass at St. John's church at 9 o'clock. The celebrant was Rev. James A. O'Meara, Rev. Michael Regan was the deacon and Rev. James Timmin of Hartford, was the sub-deacon. Miss Helen Gainey presided at the organ and at the offertory the choir sang Pie Jesu. The waiting hymn was, When Evening Comes, and the recessional hymn, Lead, Kindly Light. The burial was in St Patrick's cemetery, Uncasville, and Rev. Father O'Meara conducted the committal service.

The bearers were Dr. John D. Donohue, James Donohue, William Donohue, Charles Donohue, sons; John McNevin and Peter Reilly of Providence. The large attendance included mourners from New York city, Syracuse, Boston, Providence, New London and other places and there was a wealth of beautiful flowers and many spiritual bouquets. A delegation from the Rosary and Scapula society attended. Hourigan Bros. had charge of the funeral arrangements.

Miss Hattie E. Lyon

The funeral of Miss Hattie E. Lyon was held Sunday afternoon at undertaking parlors in Providence and burial was in Swan Point cemetery. Miss Lyon, who was a native of East Woodstock, this state, the daughter of Elisha L. and Rebecca Peters Lyon, died Friday at the home of her nephew, Sumner E. Lyon, at 166 Wheeler avenue, Edgewood, Providence.

For Jewish National Fund

Junior Hadassah, Norwich chapter, celebrated its "flag day" Sunday, raising about $105 for the Jewish national fund. The committee in charge of the local campaign comprised Rose Rubin, Leah Bloom, Hilda Knason, Fagie Mandell, Celia Taukel, Katie Nelkin, Lillian Cramer, Clara Soffer, Mollie Segal, Charlotte Stamon, Yetta Cohen, Celia Caraschick, Jean Markoff, Hazel Sakawitz, Laura Weinstein, Pauline Abramson, Sarah Goodman, Gladys Sakawitz, and Lucy Rosenberg.

Colds Don't Neglect them
Take the recognized standard remedy—Grove's Laxative BROMO QUININE. Taken by more people than any other remedy for colds—it is reliable and safe.
Grove's Laxative BROMO QUININE Tablets
At All Druggists 30c
Successful Since 1889

Passed Dentistry Examination

Benjamin Sachner of this city was one of 15 applicants for dentistry licenses who were passed by the state commission Monday. Herman L. Weisler of Uncasville also passed.

Ruth K. O'Brien, Groton; Lillian Rich and Beatrice A. Ockooneff, both of New London, were among 13 who qualified as licensed hygienists.

"Round Hill Farm" the Title

Mr. and Mrs. J. B. Palmer, who reside on the well known Round Hill farm in the town of Lisbon, experienced a thrill of pleasure recently when visiting Mrs. Annette Stillman Miner of Westerly, when she presented them a book of which she is the author and which she had named "Round Hill Farm." It is an entertaining story of New England farm life, with an element of mystery that is well worked out.

INCIDENTS IN SOCIETY

Miss Alif Stephens, of Pinehurst, has returned after a weekend visit in Hartford.

The meeting of the Monday Sewing club was held with Miss Isabel H. Mitchell, of Broad street.

The Monday Auction club deferred its meeting and will be entertained this (Tuesday) afternoon by Miss Louise P. Bailey, of Elm avenue.

Friends from Norwich will go to New London Thursday afternoon, when Mrs. Jensen, wife of Dr. Gerard E. Jensen, of Connecticut college, is giving a

NEW LONDON Y. M. C. A. DECIDES TO DROP FOUR MEN HEADS OF DEPARTMENTS

(Special to The Bulletin)

NEW LONDON, Dec. 9.—As a result of a long endeavor to reduce the operating expenses of the Y. M. C. A., the directorate has decided to dispense with the service of four heads of departments within the next six months. This decision has been reached following a survey last summer by J. W. McCandless, secretary for administrative service of the national council of the Y. M. C. A. The heads of the four departments who will be relieved of duty are: Physical director, A. B. Dawson; financial and recording secretary, Joseph A. Dalton; boys' secretary, Herbert Hicks, and army and navy secretary, Harry W. Rafferty.

Case Continued Again

In the Groton town court this morning, Mrs. Florence Frankhouse, Poquonoc Bridge, was presented on a charge of reckless driving. The case was continued until Monday next. An automobile Mrs. Frankhouse was driving Aug. 19 last, struck Mrs. Mary Floyd, Brandegee avenue. Partial testimony has already been taken and the remainder of the witnesses will be examined next week.

John Murray, of Brooklyn, N. Y., was charged with failing to grant right of way. A nolle was ordered when Murray paid the costs of court, $2.55. The nolle was made possible by Charles Wichett, New Haven, having notified the court that the damage to his automobile, which was the result of the car Murray was driving colliding with it, was to be defrayed by the Brooklyn man.

Let Their $50 Bonds Go

Henry Howard, New York, and Edward Baro, Somerville, Mass., were charged with reckless driving. Neither driver appeared in court so both bonds of $50 were declared forfeited.

LORETTA BEEBE THE CAUSE OF THREE MEN'S FINES

(Special to The Bulletin)

NEW LONDON, Dec. 9. — Frank Strickland, Quaker Hill, and Arthur Camp, Stephen Tracy and John Moore, United States Coast Guard, were in Waterford town court this afternoon, charged with breach of the peace and all were fined. The men were arrested Sunday afternoon by State Police Officers Donald Brown and John Wallin upon complaint of Loretta Beebe, who has been in the spotlight twice recently and who has been housekeeper for Strickland. Camp, Tracy and Moore went to the Quaker Hill house Sunday and after the men had drank freely of liquor a row started, during which, Miss Beebe claimed, she had been abused. She made complaint at the state police barracks and the quartet was arrested. Miss Beebe first appeared before the spotlight about a month ago when Charles Gore, a coast guarder, committed suicide by swallowing a bichloride tablet because the woman spurned his attentions. Ten days later, she and Carl Trump, a sailor, were arrested at a local hotel where they were occupying a room as man and wife. Trump and the Beebe woman were fined $10 and costs in the police court.

LETTER CARRIER BLAKE IS CRITICALLY ILL

John Blake, of Tilley street, one of the oldest letter carriers in term of service in the local department, is critically ill at Lawrence Memorial hospital, having suffered a shock Sunday. His condition was serious from the start and it did not improve within the subsequent 24 hours. Mr. Blake had performed daily duty until the time of being stricken and his entire right side is affected.

Driver Alfred Harvey Ill

Alfred Harvey, driver of the Ponemoc Hose company aerial truck, was stricken with appendicitis Sunday and is now a patient at Lawrence Memorial hospital, where his condition is reported as critical. Mr. Harvey was taken to the hospital immediately after his case was diagnosed, but the appendix broke before he could be operated upon.

The recently elected officers of Ohave Sholem were installed at the Bilman street synagogue Sunday night and were: President, Julius Dareb; vice president, Abraham Shapiro; secretary, Samuel Shifreen; treasurer, Morris Federman; recording secretary, Joseph Shepstein. Following the installation ceremony, a banquet was served.

Company Not To Move

A persistent report that the plant of the Atlantic Coast Fisheries, Groton, was shortly to be removed to either New Haven or Bridgeport, is denied by L. F. Kedzie, manager of the Groton plant. Not only does Manager Kedzie stamp the report as untrue, but he said that the company was contemplating making alterations that would result in an increase of the product of the company. The report of the transfer of location of plant, it is believed, originated when the Shell Petroleum company purchased a section of the land owned by the fisheries company. The land acquired by the petroleum company is well to the east of the fisheries, where a spur track from Midway enters the yard, an adjunct essential to the successful conduct of the petroleum company's business.

Frederick King, of Fog Plain road, Waterford, was arrested Sunday by State Police Officer Frederick Johnson in Montville, on a charge of speeding. Today King was presented in a justice court and fined $10 and costs.

John W. Burrell, of Westerly, was arrested in Stonington Sunday by State Police Officer Arthur Whitmarsh, charged with improper use of automobile registration markers. He will explain in Stonington town court Tuesday.

Borlick Pavelski, of Old Mystic, was arrested in Stonington Sunday by State Police Officer Arthur Kathe, charged with reckless driving and will be in Stonington town court tomorrow.

LEBANON MAN'S CASE IS CONSIDERED HOPELESS

The condition of Fernando Santuri, of Palmer, Mass., employed by the Central Vermont railroad at Lebanon, who was seized by illness while attending a motion picture performance in New London Saturday evening, is now critical at Lawrence Memorial hospital. Santuri is suffering from shock and internal hemorrhages. So far as is known Santuri has no relatives in this country.

IODINE DOSE HARMLESS TO DESTROYER'S FIREMAN

P. M. Cassidy, fireman, third class, a member of the crew of the United States Coast Guard destroyer Shaw, will not die as a result of having swallowed a quantity of iodine Sunday afternoon. His condition at Lawrence Memorial hospital tonight was said to be favorable and to all appearance the sailor was out of danger.

Announcement is made by Mr. and Mrs. Richard E. Dwyer, 139 Crystal avenue, of the engagement of their daughter, Miss Viola Catherine Dwyer, to Emil W. Charette, of Cambridge, Mass. The wedding will be solemnized next month.

Mrs. D. J. Daly, Dow court, has gone to her former home in Wauregan, because of the death of her mother, Mrs. Paul Chagnon.

OBITUARY

Mrs. Arthur M. Beebe

Mrs. Edith G. Beebe, wife of Arthur M. Beebe, died Sunday at her home, 5 Brooks street. Besides her husband, Mrs. Beebe is survived by a daughter, Mrs. Henry Wright, of this city. Mrs. Beebe was born in Niantic but had resided in New London many years. She was a member of New London Methodist Episcopal church.

Mrs. Edward Habenstein

Mrs. Adelia T. Habenstein, 83, widow of Edward Habenstein, died Sunday at her home on Thames street, Groton, after a lingering illness due to infirmities attending her advanced years. Mrs. Habenstein was born in New York, Jan. 1, 1846. Prior to taking up her residence in New London she resided in Hartford.

Perigine Panceira, of Old Mystic; Edward Ross, U. S. Coast Guard; Mrs. Benjamin Cullen, 578 Thames street, Groton; Mrs. John Rynoszko and infant daughter, 144 Connecticut avenue; Mrs. Sarah Wentworth, 568 Montauk avenue; Mrs. DeWitt Sizer and infant daughter, 202 Ocean avenue; Mrs. Henry Sparks, 275 Huntington street; Mrs. Paul Mallach, 17 Grand street; Mrs. William Chico and infant daughter, 105 Bank street, patients at Lawrence-Memorial hospital, were dismissed Sunday and today.

FUNERAL

Mrs. George R. Morris

The funeral of Mrs. Lillian C. Morris, wife of George R. Morris, was held this afternoon at 2:30 o'clock from her residence, 143 Ocean avenue, and was attended by a large number of mourners, among whom were delegations of the several organizations of which Mrs. Morris was a member. The services were conducted by Rev. Dr. J. Beveridge Lee, pastor of the Second Congregational church. The bearers were Henry R. Tisdale, Colin S. Buell, Alfred Coit, Henry Wagner, J. Warren Gay and Dr. Hill F. Warren. Burial was in Cedar Grove cemetery.

Mrs. John Piotrowski

The funeral of Mary, wife of John Piotrowski, of Oakdale, was held this morning at 10 o'clock at St. John's church, Uncasville, the mass of requiem being celebrated by Rev. Walter Kenney, of Hartford. Burial was in St. Patrick's cemetery, Uncasville.

Yolanda Orizetti

The funeral of Yolanda Orizetti, little daughter of Mr. and Mrs. Carlo Orizetti, of Uncasville, was held at 10:45 o'clock this morning at St. John's church, Montville. The mass of requiem was celebrated by Rev. Michael Regan, of this city. The bearers were Gordon Eldridge, Harold Martin, Paul Scagnon, Frank Morosky, John Paganoni and Frederick Eldridge. Burial was in St. Patrick's cemetery, Uncasville.

Automobile Patrol Officer George Cockell, in passing through Pequot avenue Sunday night, discovered a fire in the rear of the Eastern Dairies, Inc., Pequot avenue. On investigation he found a gang of youths amusing themselves with a bonfire. The material for the fire was new shingles which the youths stole from a nearby house under construction. The youths were brought to police headquarters and delivered into the custody of Probation Officer Richard W. Mansfield.

OBITUARY

Mrs. Meyer Boyer

Mrs. Fannie Boyer, about 72, widow of Meyer Boyer and mother of Prosecuting Attorney Max Boyer, died Sunday at her home on Prospect street. She had been in feeble health for a long time. The funeral was held at 11 o'clock this morning at the Hebrew synagogue, Federal street, and was attended by a large gathering of mourners. Burial was in the Hebrew cemetery, Jordan.

CHRISTMAS RUM-RUNNERS BROUGHT IN FROM PLUM GUT

United States Coast Guard patrol boats, which are active in Long Island, Fishers Island and Block Island sounds for rum-runners because of the approach of Christmas, were rewarded Saturday night by the capture of two fishing boats, the Constance and Estelle in Plum Gut, the entrance to Gardner's bay. The two boats and their cargoes and crews were brought into port and within a day or two will be taken to New York and delivered to the customs authorities. The capture of the rum-runners was made by the crew of the patrol boat, 283, in command of chief boatswain's mate, Frederick Edgecomb. Only a small quantity of liquor was found on either boat. It is the theory of the crew of the rum-chaser that the boats had unloaded the major portion of their cargoes and were seeking another port to unload the remainder when sighted and captured by the patrol boat.

Tars Pay For Being Fresh

Three members of the United States Coast Guard, who participated in a peculiar form of amusement Sunday night, also today realized that it was a costly diversion. The sailors, Harry O. Schmoor, Wilfred E. Benson and Kenneth Smith, state pier, were fined $25 and costs in the police court today on a charge of breach of the peace. The blue-jackets were on Main street about midnight and had been drinking. When near Douglass street, the sailors took delight in hurling several parking signs that stood beside the curb, into the highway. Automobile Patrol Officer Clarence Martin, Patrolmen Arthur Feeley and Michael Dorsey arrested the sailors.

David A. McDonald and Robert J. Gildea, strangers, were in court on a charge of train riding. Neither was over 23, so Deputy Judge John McGarry ordered the young men delivered into the custody of Probation Officer Richard W. Mansfield. They were provided with partial means by which they could return to their home.

Fadey Rotsko, 76 John street, was charged with violation of the state motor vehicle law in passing an automatic danger signal at Crystal avenue and Main street. The driver failed to appear in court, so forfeited his bond of $10.

Frank Reese, submarine base, charged with driving without a license, failed to present himself in court and forfeited his bond of $5.

George King, U. S. Coast Guard, was charged with evasion of responsibility, but the complaint was nolled. King was arrested several days ago upon complaint of Russell H. Beckwith, Meridian street garage proprietor. Beckwith's auto was parked on Main street and it was struck by King's machine. Instead of stopping to determine the damage caused by the collision, King was not interested in the damage, but wanted to engage Beckwith in a fist fight.

Part With Their $2

Mary R. Leonard, River road, Mystic; J. A. Johnson, Essex street, Deep River; Antone Chabot, 50 Chicago avenue, Groton; Philip F. Miller, Waterford; John L. Buzby, were charged with violation of the parking laws. None of them appeared in court so their respective bonds of $2 were declared forfeited.

Ernest Coe, truck driver, residing on Huntington street, was charged with fraud. His case was continued to Jan. 9 and in the meantime the accused has promised to pay for his fraudulent act. Coe purchased a suit of clothes on the installment plan and then sold them to a friend.

Three cases of intoxication were tried. Two of the men were discharged and the third was fined $10 and costs.

What Is Going On Tonight

Shatucket lodge, No. 27, I. O. O. F., meets in Odd Fellows hall.

Ladies auxiliary, No. 18, A. O. H., meets in Buckingham Memorial.

Richard Hourigan post, No. 594, V. F. W., meets in Olympic building.

Court City of Norwich, No. 63, F. of A., meets in Foresters hall.

Immergruen lodge, No. 12, O. D. H. S., meets at 32 Market street.

Life Saving corps, A. R. C., meets in Y. M. C. A. building.

ANNOUNCEMENTS

Palace Theatre

Beginning tomorrow the Palace theatre leads the way to bigger and better screen entertainment in Norwich by presenting another first-class double feature bill. The program starting Wednesday includes two first-run, all-talking hits, either one of which would be a big program in itself, and each of which has played alone to packed houses in the larger metropolitan centers.

She was just a clerk in the five-and-ten and he was a subway guard. Yet when they met at a party he succeeded in kidding her into thinking that he was a "traveling man," while she has him believing that she is on the stage.

Alice White in The Girl From Woolworth's

That is the opening situation of "The Girl From Woolworth's" which is one of the features on the coming Palace program. Alice White, pretty and alluring, is the star, and supporting her are Charles Delaney and Wheeler Oakman.

The other big feature on the bill is "Big News," a thundering story of murder in a metropolitan newspaper office, starring Robert Armstrong, Carol Lombard, Tom Kennedy and others. Here is vitality and excitement which you do not generally get in a motion picture. The breeziness, the spirit of the news rooms, is faithfully caught in this film and transferred to the audience, which cannot help getting into the spirit which animates the men and women who gather and write news for a great daily.

Today for the last time the Palace presents that graphic story of the secret loves, passions and lusts of an English household, "The Sacred Flame," an all-talking Warner Bros. classic from the pen of Somerset Maugham. Featured in the cast are Pauline Frederick, of Norwich; Conrad Nagle, Lila Lee and other stars. It is a memorable and unforgettable piece, a slice of high society life with all the frills ruthlessly stripped away.

May Reach Senate

Mrs. Nellie Tayloe Ross, former Democratic governor of Wyoming, is being discussed as a candidate for the senate seat left vacant by the death of Senator Francis Warren. If elected, she would be the first woman to sit in the senate. In 1922, Mrs. Rebecca Felton, of Georgia, served for one day by special recognition.

Walworth county, South Dakota, shows an increase of 30,000 acres in farm land this year over last year.

POETRY

A Star In Flight

The darkling sky turned indigo;
A watcher of the night,
I noted countless stars appear;
It was a lovely sight!

Capella, Saturn, Sirius—
Too many far to name—
More, and yet more, flashed out and burned
Like bits of golden flame!

Then from that shining host it seemed
A star took sudden flight,
And singing on its way it went
A-winging through the night!

An airship, bearing mail, you say?
Ah, true it was—quite true,
Although it looked a star with wings
That flew across the blue.

—Louella C. Poole, in Boston Transcript.

Which Way Did Summer Go?

Which way did Summer go?
But yesterday I called her mine,
I felt her breath, like odorous wine
Full soft upon my waiting lips.
She pledged her faith and yet she slips
Away from me, leaving no sign.
O, winds that blow,
Which way did Summer go?

Which way did Summer go?
O, warm, brown hills, you saw her pass,
Her footsteps bent your dreaming grass
That lay, half-shadowed, half in light;
(I clasped her close but yesternight).
O, half-stilled brooks, you saw her pass,
O, birds, you know,
Which way did Summer go?

—Florence Jones Hadley, in The Pathfinder.

HUMOR OF THE DAY

Says—Golfing is pie for me.

Which—I notice you always get plenty of slices.—Vancouver Province.

Young Bill (in bravado)—Yes, I come from a heavy drinking family.

Young Flapper—Yes, and most of my folks were drunkards, too.—Detroit News.

"But it is not charitable to speak like that of your enemy."

"She is not my enemy, she is my best friend."—Il Travaso, Rome.

Defendant in an assault case in Yorkshire—"The truth is he made eyes at my wife and I made eyes back at him and one was a black one."—Boston Transcript.

"Does yoh wife take in washin' yet, Ambrose?"

"Nossah, mah wife an' I got money now; she was run down by a big truck last week."—Life.

Book agent to farmer—You ought to buy an encyclopedia, now your boy is going to school.

Farmer: Not on your life. Let him walk, the same as I did.—Pathfinder.

"I have been engaged to him for two years. Isn't it time I married him?"

"I don't know. If you really love him let him be happy as long as possible."—Hummel, Hamburg.

"Now, children, call out some long words to me."

"Peculiarities."

"Good—another."

"Idiosyncracies."

"Yes—another."

"Rubber."

"That is not long."

"No, but you can stretch it."—Exchange.

KALEIDOSCOPE

The state flower of Montana is the bitter root.

Indians of North America used more than 600 kinds of plants for food and medicine.

Whales depend upon hearing more than any other sense to protect them from their enemies.

Quail are so plentiful near Ft. Myers, Fla., that the birds roost on the postoffice arcade marquee.

Tulsa, Okla., has added more than 2,000 persons to its population each month this year by annexations.

In 1909 there was not a plant in Mississippi for the commercial utilization of milk or cream. Now there are 306.

C. A. Adams, Riverside, Utah, farmer, specializes in raising peaches 12 inches in diameter, 16 of which fill a crate.

In 18 years the government's seal herd in the Pribilof islands has increased 265 per cent., to approximately 800,000 animals.

Cook county, Georgia, decreased its schools from 320 to 11 in less than a decade, replacing old buildings with consolidated schools.

One juror went on hunger strike and others protested at prospect of being locked up for a week in Atlanta, Ga. A mistrial was declared.

Thirty-four scholarships are available to the 35 students enrolled in the department of Slavonic languages at the University of Texas.

Navigators estimate that winds blowing along the seacoast of the Alaskan peninsula in summer sometimes have a velocity of 80 to 100 miles an hour.

Watermelons instead of cane will be the raw material used in a new Russian sirup factory recently established at Stalingrad, formerly Tzaritzin, on the Volga. The product is known as "nardek." It has long been made by a crude hand process, and is so popular that bee-keeping has practically disappeared from the region where it is used. The better grades of the sirup are used in cookery or confectionery, and the poorer grades in the manufacture of alcohol.

A couple, separated in the clouds, was later reunited at the airport of Springfield, O. Mr. and Mrs. Nayne H. Fisher, Los Angeles, Cal., were flying over Springfield when their plane was caught in a storm. Fisher instructed his wife to make her first parachute jump. She climbed to the wing and was blown into space by the wind. The 'chute opened. Fisher landed the ship in a field and the two met later at the airport.

A new type of Pullman car—a "sun parlor lounge"—will be installed on several of the long-distance trains of the Pennsylvania railroad by arrangement with the Pullman company, it has been announced at Pittsburgh. The cars are of the all-steel Pullman type. At one end there are eight sections, each convertible into the customary upper and lower berths. The remainder of the car will be given over to the lounge features, which include a buffet, the lounge itself and a sunroom.

A former coal miner, married and the father of two children, is winning his way among the aristocratic sons of the rich at Oxford university, England. Leaving the coal mines at Durham in 1923, Albert Dowell decided he wanted an education at Oxford. He entered the tutorial classes and in four years he had made a brilliant record in history and economics. In succession he has recently won five scholarships. The first was for $250, the econd for $775, the third for $400, and the fourth for $250. The fifth, and the final one, grants him $1,125 a year to continue his studies.

A new long distance telephone cable, to be available in the spring, is being laid between Paris and Versailles.

PALACE | DIRECTION WARNER BROS. | LAST DAY

A Love that burned away the barriers of Convention!

WARNER BROS. Present

CONRAD NAGEL in The SACRED FLAME

— With —

3 Vitaphone Acts

OUR GANG COMEDY

Sportlight and Revue and NEWS

Starts Tomorrow-Double Feature

Alice White in The Girl from Woolworths

And "Big News" —Matinee 15-25c; Evenings, 25-50c

LAST TIMES TODAY—"THE GREAT GABBO"

BROADWAY

STARTING TOMORROW

The Queen of Melodrama in her first starring picture!!

EVELYN BRENT in "DARKENED ROOMS"

A POWERFUL ALL-TALKING DRAMA OF THE SPIRIT WORLD!! with NEIL HAMILTON

A PARAMOUNT PICTURE

Filmed from Sir Philip Gibbs' Amazing Novel of Society's Wolves!

What Goes On in "DARKENED ROOMS!" ??????

— SURROUNDING PROGRAM —

BOUNCING BALL NOVELTY—Goodbye My Lady Love
Talking Comedy—"HIS WIFE'S BIRTHDAY!"
FOX MOVIETONE NEWS
THREE SELECTED VITAPHONE SPECIALTIES

REGISTER YOUR NAME FOR HANOVER-CURLAND'S GREBE RADIO

— THE —

BREED

TODAY - TUESDAY
SEE and HEAR
ALICE WHITE
— In —
"HOT STUFF"

A Campus Romance that's an education in the gayer ways of the Younger Generation—With
LOUISE FAZENDA

CLARK & McCULLUGH
In an
ALL-TALKING COMEDY

UP-TO-THE-MINUTE NEWS

Concert and Dance
PLAINFIELD COMMUNITY HOUSE
TONIGHT
McENELLEY'S VICTOR RECORDING ORCHESTRA
The Field Marshal of Fun in the "Big Bertha" of Rhythm, Comedians and Entertainers
CONCERT—8:30 to 9
DANCING—9 to 1:00

Olympic Skating Rink
TONITE—LADIES' NITE
WEDNESDAY—ROLLER HOCKEY
THURSDAY — CONFETTI
FRIDAY — RACES

Lotus Male Quartette
— and —
Dramatic Reader
Under the Auspices of
Sachem Chapter, No. 57, O. E. S.
— and —
Somerset Lodge, F. & A. M.
MASONIC TEMPLE
Dec. 10—8 P. M.
TICKETS, $1.00
For Sale at Ferguson's

The Methodist Christian Endeavor Entertainment and Christmas Sale of Aprons and Fancy Articles
Huntington School Auditorium
TUESDAY, DEC. 10.
Sale 4 o'clock—Entertainment at 7:00

FOREST ACRES
A THREE ACT COMEDY
Cast. Twelve Local Players
LEACH ORCHESTRA
Auspices of Congregational Church
PLAINFIELD COMMUNITY HOUSE
FRIDAY, DEC. 13, 8 P. M.
Adm. 35 Cents. Reserved Seats 50 Cents.
Grammar School Children 15 Cents.

The Greatest Majestic GIFT of All "RADIO"

Easy To Own On Plaut-Cadden's Christmas Club Plan

Model 91

Majestic

Early English design Cabinet of American Walnut

$137.50

COMPLETE INSTALLED

It Does Make A Difference Where You Buy Your Radio

Join This Club And Make Sure Of Having This Great Gift for Xmas

This is the easiest plan yet devised for the purchase of a Majestic. Pay a small amount down and on December 24th, or sooner, if you wish, we will deliver your Majestic to your home. The balance can be paid in small payments to suit your convenience.

Exclusive Majestic Features

Majestic Radio combines Power Detection and the new —45 tubes plus four tuned stages of radio frequency. Automatic sensitivity control gives uniform range and power all over the dial. Absolutely no hum or oscillation at any wave length.

Model 92

Majestic

Jacobean Period Cabinet of American Walnut

$167.50

COMPLETE INSTALLED

Our Service Guarantees Satisfaction

The Plaut-Cadden Co.

135-143 Main St., Norwich — Furniture, Everything For The Home and in Music
Established 1872 New London Store, 224-236 Bank St.
Open Evenings by Appointment Phone 800 or 1946 For Appointment

COLDS MAY DEVELOP INTO PNEUMONIA

Coughs from colds may lead to serious trouble. You can stop them now with Creomulsion, an emulsified creosote that is pleasant to take. Creomulsion is a medical discovery with two-fold action; it soothes and heals the inflamed membranes and inhibits germ growth.

Of all known drugs, creosote is recognized by high medical authorities as one of the greatest healing agencies for coughs from colds and bronchial irritations. Creomulsion contains, in addition to creosote, other healing elements which soothe and heal the inflamed membranes and stop the irritation, while the creosote goes on to the stomach, is absorbed into the blood, attacks the seat of the trouble and checks the growth of the germs.

Creomulsion is guaranteed satisfactory in the treatment of coughs from colds, bronchitis and minor forms of bronchial irritations, and is excellent for building up the system after colds or flu. Money refunded if not relieved after taking according to directions. Ask your druggist. (adv.)

CREOMULSION
FOR THE COUGH FROM COLDS THAT HANG ON

WESTERLY.

FIRE AT WHITE ROCK INN EARLY MONDAY EVENING

(Special to The Bulletin)

WESTERLY, R. I., Dec. 9.—A fire, starting from unknown cause in a coal shed at the rear of Armour's inn, Mrs. Nonie Armour, proprietress, threatened with destruction the large frame building formerly the White Rock boarding house on Main street, White Rock, Monday night. A boarder, Claude Madren, looking from his upstairs bedroom window, saw the blaze and notified Mrs. Armour. She telephoned the Westerly fire station and the Ahrens-Fox pumper, with Engineer McKenzie and men, responded. When they reached White Rock the blaze looked threatening and one of the firemen pulled in the fire box, No. 77, at the White Rock mill office at 8:21 p. m. The Seagraves, with Engineer Pasetti, responded. At the inn, boarders with a garden hose kept the flames down until a line of fire hose from a street hydrant put out the blaze. The chef had left the coal-house at 6 p. m. and there was no indication of a fire at that time. So rapidly did the blaze spread that paint on the kitchen ell of the house, six feet distant, was badly scorched. The inn boarders were of great help in keeping down the blaze. The damage is covered by insurance. The recall sounded at 9:12 p. m.

WIFE IS GIVEN ONLY $100 IN ALIENATION SUIT

(Special to The Bulletin)

WESTERLY, R. I., Dec. 9.—In the superior court for Washington county, before Justice Charles A. Walsh today in opening the case, Attorney McKenna for the plaintiff, stated that suit was brought for $5,000 by Mrs. Bertha A. Jencks, wife of Samuel Jencks, residents of Hopkinton, against Mrs. Rosie Gardiner, of Hope Valley, R. I. The defendant was housekeeper for Mr. Jencks, since Nov. 16, 1927, also drove the mail auto for Mr. Jencks, mail carrier from Rockville, R. I., to Hope Valley.

The plaintiff, Mrs. Jencks, testified that she married Mr. Jencks in December, 1897, and outside of several misunderstandings they had purchased property and got along together fairly well until about two years ago when she was taken ill and Mrs. Rosie Gardiner was brought into the house hold as nurse and housekeeper. The latter had a room upstairs in the house on which floor her husband had his room, while witness slept on the first floor. She saw her husband and Rosie in bed and when she had remonstrated with him he stated that it would not happen again. Not only again did this happen, but she saw them hug and kiss each other. She testified that she had been a steady worker in the mill and later had helped her husband in carrying the mail. Following her last quarrel with her husband she had been taken to the home of her son, Frederick E. Jencks of Hopkinton, in an auto by Mrs. Rosie Gardiner and her husband, and left by the roadside. She returned once to her former home to secure her clothes. She said at the Hope Valley carnival held by the grange she had seen her husband and Rosie walking arm and arm and enjoying the music and refreshments. On cross examination by Mr. Davis it developed that she had left her husband on four or five occasions and that he had gone and brought her back, except after the last quarrel. Her son, Frederick E. Jencks, and his wife, Mrs. Della May Jencks, testified that they had seen the car driven by Mrs. Rosie Gardiner parked on a shady street in Hope Valley and when lights of their car were turned on the defendants had come over a stone wall by the roadside, arranging their clothes. She had also seen them at the United theatre in Westerly with their arms around each other. Nellie F. Gardiner, sister of Mrs. Jencks, testified that she had seen "Sam and Rosie" at Kingston fair, walking arm in arm and Catherine M. Burdick of Centerville, near Rockville, R. I., a neighbor, had seen them together about the house "actin' like a couple a courtin'."

Defense witnesses were Mrs. Rosie E. Gardiner, respondent; Mrs. Delia Reynolds, a neighbor; Mrs. Harriet Tourtelotte, aunt of Sam, who had been ordered from the home by Mrs. Jencks; Samuel Jencks, husband of plaintiff, all with general denials, the last named admitting the loss of operator's license from drunken driving and inability to read or write except to sign his own name.

Following pleas by Attorneys Davis and McKenna, the jury retired and at 6:20 p. m. returned to the court room with the announcement by Foreman Pierce that they had agreed — Mrs. Rosie Gardiner had stolen Samuel Jencks' affections from his wife, whom he claimed he had not loved for 30 years) and damages were set at $100 and costs.

Westerly chapter, Order of DeMolay for Boys, William Hustwit, master councilor, met Monday night in Masonic hall when the degree of Jock DeMolay was conferred by the chapter officers on a class.

To Play Arcanum Card Sharps

The membership of the Westerly team of duplicate bridge whist players which is to meet a team from the Arcanum club, Norwich, is made up of Farquhar Smith, a past president of the Westerly Square and Compass club and Joseph Law, of the Westerly Yacht club. The match will be played this (Tuesday) night in the rooms of the Square and Compass club, Potter-Lamworthy block.

Macomber—Huter

Frank N. Macomber, of 45 Highland avenue, was united in marriage Saturday afternoon at 3 o'clock with Miss Emily Huter of Westerly, by Rev. Byron Dirk Hatfield, pastor of the First Baptist church. The ceremony took place at 11 Summer street, the newly-furnished home of Mr. and Mrs. Macomber, the house being decorated with chrysanthemums, palms and laurel. The bride was attired in a brown traveling costume and carried bronze chrysanthemums. She was attended by her sister, Mrs. Adolph Schmidt, who was also in brown, carrying pink chrysanthemums. The bridegroom's brother, Stephen W. Macomber, was best man. About 25 relatives and friends were present. The bride received many gifts. After the ceremony Mr. and Mrs. Macomber left on a wedding trip to Boston.

MISS MARY E. STUCKEY DIES SUDDENLY MONDAY

Monday, in Westerly, Miss Mary E. Stuckey, 68, died suddenly. She was a resident of Shelter Harbor, formerly Misquamicut. She was the daughter of the late Dr. Charles F. and Barbara Stuckey. Miss Stuckey was at Shelter Harbor with her nieces, Misses Marie and Bertha Miller. They have an apartment in New York also. Miss Stuckey has been ill for two weeks and Sunday night was removed to an apartment on Chestnut street where she died unexpectedly Monday morning.

School Contest In Seals Sales

A tuberculosis stamp sale contest has been inaugurated in the public and parochial schools of Westerly in the sale of Christmas seals for the support of the local Visiting Nurse association. Miss Augusta Stanton was selected chairman of the campaign by a committee of which Supt. W. H. Bacon of the public schools is chairman. At the beginning of the campaign Miss Stanton distributed 80,000 seals among the school children. At the close of the first week the children of the Elm street school were leading in the contest with the sale of 15,000 seals. West Broad street school is second, having disposed of 12,000.

Reports from the other schools are: Park avenue, 6000; High street, 3500; Quarry Hill, 2500; Beach street, 2200; Parochial, 2000; Pleasant street, 1500; Dunn's Corners, 1300; White Rock, 800. Two schools, Chestnut street and Bradford school, have not yet sent in reports.

In addition to sale of seals by the children, health bonds are being sold throughout the business section of the town by Miss Stanton, assisted by a committee, Esther Sherman, Katherine Perry, Anne Carr, Kate Virginia Cottrell, Alden Stanton and Harry Bairs.

FALL RIVER STRIKEBREAKERS COMING TO BRADFORD

The meeting of Bradford strikers did not adjourn until 4:30 p. m. Monday. Before the adjournment the Westerly police car with force of policemen and a riot gun passed Burdick's hall, where the strikers gathered, on its way to the plant. It was reported that some 50 strikebreakers from Fall River are to be brought to Bradford this (Tuesday) morning to take the places of the strikers. Notice to vacate the tenement houses belonging to the Bradford Dyeing association has been prepared and will be served probably Wednesday. The house it is said, will be needed by workers, who are coming into the plant to take the places of the strikers. The present occupants of the houses would be given the usual legal time in which to vacate the property.

Monday night it was current talk that strikebreakers were taken by bus Monday morning from the Hotel Martin in Westerly to the B. D. A. plant at Bradford and returned to Westerly by bus at closing time Monday night. This (Tuesday) morning more strikebreakers are expected to go to Bradford where the striking employes, in double picket duty, bearing white cloth signs, announce to all observers that a strike is in progress.

Mr. and Mrs. Bernard Smith have returned to Hartford.

Abraham Magni left Westerly Monday morning for Florida to pass the winter.

James H. Blackler returned Sunday from a visit over the week end with his daughter, Miss Louise S. Blackler, in Brooklyn, N. Y.

Francis P. O'Brien returned Sunday to his duties with the Travelers' Insurance Co., Hartford, after the week end spent with his parents, Mr. and Mrs. John J. O'Brien.

OBITUARY

Harry White

Harry White, former Westerly theatre manager, died in Beth Israel hospital, Everett, Mass., Friday. He is survived by his wife and a brother. Funeral services were held Sunday and burial was in Beth Israel cemetery.

MYSTIC

The Parent-Teacher association of Mystic academy is to hold its December meeting in the school Friday evening. At this time there will be a Christmas entertainment and a tree. Each member is to bring a small gift to place on the tree.

The residence of W. S. Walbridge at Old Mystic is being repaired and repainted.

Some Snow Last Year

Some of the people have remarked that we have had snow early this year, but according to the records of one of the Sunday schools there was snow on the ground one year ago last Sunday. Of course there was one other snowstorm earlier in the season, November 21, to be exact, but this one did not last long.

The meeting of the W. C. T. U. is to be held Wednesday afternoon with Mrs. Mary S. Brown.

Mr. and Mrs. J. H. Smith and children, Claire, Marjorie, Jane and Bobbie Smith, of West Haven, visited Mr. and Mrs. Perry H. Eldredge, Sunday. Mrs. Maud Bligh, formerly of New York, who has been visiting Mr. and Mrs. Eldredge, returned with the Smith family to their home, where she will visit for several weeks.

Mr. and Mrs. William L. Main and daughter, Miss Hazel, and Mrs. Arthur Savage visited in Preston, Sunday.

Members of Mystic Farm Bureau group are to meet in the Grange hall, (Community house) this (Tuesday) morning and will make moccasins. Dinner will be at noon. In the afternoon the members and their guests who care to will play whist.

Mrs Eugene Jones was soloist at the Congregational church Sunday morning.

Charity chapter, O. E. S. is to meet this (Tuesday) evening.

Mr. and Mrs. Leo Martley (Catherine Inderdonnen) have returned from their wedding trip, and are residing in a newly furnished apartment on Jackson avenue.

Mr. and Mrs. Charles Welch have moved from Noank to a house on Water street, in the village.

A cake sale held in Roscoe Burrows store on West Main street, Friday afternoon, under the auspices of the Eastern Star, netted $23.50.

Thirty-seven members of Mystic Rebekah lodge went to Providence Saturday evening and were guests of Ruth lodge. During the evening degree work was put on by the Providence lodge.

Roy Scanlan sang the offertory solo at the Union Baptist church Sunday.

The Junior World Wide guild of the Baptist church met Monday afternoon with Miss Jessie Fish. In the evening, the Friendly league also met with Miss Fish.

Mr. and Mrs. William Bradshaw of Groton visited Mr. and Mrs. Fred Wydler of Old Mystic Sunday.

Visited Worcester Sanctorum

About 50 members of the Ancient Mystic Order of Samaritans of Abab sanctorum went to Worcester in two buses Saturday afternoon, leaving Mystic at 1:30. They arrived back in town Sunday morning rather "early", and reported a most enjoyable time and a fine supper at Tajax sanctorum. During the evening the local members conferred a degree upon a large class of candidates in the Worcester lodge.

During the services at the First Groton Baptist church, Old Mystic, Sunday evening, special musical selections were rendered by a quartet, Mrs. J. Harold Williams, soprano; Mrs. Horace S. Williams, alto; George E. Robinson, tenor, and Frank E. Williams, bass. There was also a solo by Miss Mary Ellen Robinson.

Fifty-nine members, including the drill and degree teams and tableaux cast of Mystic grange, No. 171, went Friday evening to Road Church district where the 3rd and 4th degrees were conferred on a class in the Stonington grange, by the Mystic teams.

Harold Barber, Everett Barber, William Johnson and W. Mitchell, all of Hope Valley, visited friends in town Sunday.

Mr. and Mrs. Ralph Ahern and two children, of North Stonington, have visited Mystic friends recently.

Miss Dorris Bindloss was a guest Friday evening of Mr. and Mrs. E. E. Bradley, of Stonington.

Mr. and Mrs. Roy Springs and children of New London, visited relatives in the village Sunday.

James S. Main has returned from a week's visit in Worcester.

Mrs. H. W. Perry is confined to her home by illness.

GALES FERRY

DIST. SUPT. REV. M. E. GENTER HELD QUARTERLY CONFERENCE

The fourth quarterly conference of Gales Ferry Methodist Episcopal church was held Friday evening in the vestry by District Superintendent Myron E. Genter, of Norwich, who opened the conference with prayer. The re-election of Rufus W. Hurlbutt, Nelson Parker and Elmer E. Tubos, to the board of trustees for three years, was reported and they were approved as members of the quarterly conference. Rev. Jerome Greer reported for the nominating committee and the following members were elected stewards: R. Irving Hurlbutt, Dudley C. Perkins, Nelson Parker, Courtland E. Colver, C. Alton Chapman, Eugene LaFontaine, John Harold, Joseph H. Davidson, Mrs. Lydia P. Hurlbutt, Mrs. Alberta P. Perkins, Mrs. Louise Colver, Miss Alice Satterlee, Mrs. Elmer E. Tubbs, Mrs. Ellen Miller, Miss Adelina S. Povey, Mrs. C. Alton Chapman, Ralph E. Atkins, Miss Sarah T. Latimer, Mrs. R. Irving Hurlbutt. Stewards elected to office were: D. C. Perkins, recording and disbursing steward; Mrs. A. P. Perkins, connectional steward; Mrs. L. P. Hurlbutt, communion steward; Mrs. R. I. Hurlbutt, district steward. Nelson Parker was elected delegate to the Laymen's association meeting to be held in New London, April 11, 1930, at the time of the annual session of the New England Southern conference, with D. C. Perkins reserve delegate. Mr. Parker was also elected delegate to Willimantic camp meeting. The election of Mrs. John Harold as president of the Woman's Home Missionary auxiliary and Miss Alice Satterlee, president of the Ladies' Aid society, was confirmed. Standing committees of the church were elected as follows:

Membership, Pastor, C. E. Colver, Mrs. R. I. Hurlbutt; music, pastor, Mrs. Eugene LaFontaine, D. R. Povey, Mrs. Rufus W. Hurlbutt, Miss Grace A. Chapman; religious education, C. E. Colver, Mrs. R. I. Hurlbutt, Mrs. Emil A. Gunuskey, Mrs. J. Edmund Norman, Mrs. Andrew P. Miller, Miss Ethel F. Magi, Mrs. C. Alton Chapman; finance, C. E. Colver, Nelson Parker, R. W. Hurlbutt, D. C. Perkins, R. I. Hurlbutt, Mrs. D. C. Perkins; benevolence, Mrs. Perkins, Mrs. C. A. Chapman, Mrs. C. E. Colver, D. C. Perkins, Miss Margaret S. Colver; social service and local hospitals, Mrs. Perkins, Miss Alice Satterlee, Miss Velma Atkins; auditing accounts and church records, R. W. Hurlbutt, C. A. Chapman; parsonage, president of trustees, president and treasurer of Ladies' Aid society and pastor's wife; pastoral relation and pulpit supply, R. I. Hurlbutt, C. E. Colver, Nelson Parker, D. C. Perkins; nominating committee, the pastor, C. E. Colver, Mrs. R. I. Hurlbutt, Nelson Parker.

The pastor's report was followed by reports from officers of the Epworth League church school, Ladies' Aid society and Woman's Home Missionary society, with statements from the treasurer and connectional steward.

It was voted to make the goal for World Service the same as last year, also the salary of the pastor to remain the same.

R. I. Hurlbutt was elected trier of appeals.

A report on the new parsonage was given by the treasurer, Mrs. D. C. Perkins and was accepted for record. The minutes of the session were read by the recording steward and the meeting adjourned subject to call.

Several members of the Roller club were entertained for the day last week by Mrs. Emil A. Gunuskey at her home in the Long Cove district. The members present, Mrs. Avery W. Main and Mrs. Joseph H. Davidson of the Stoddard district and Miss Mabel Smith of the village, were occupied tying quilts.

Mrs. Charles H. Winchester and Mrs. J. Otis Winchester of Norwich, summer residents of the village, visited Mrs. Harmon L. Perkins Friday.

Able to Leave Hospital

Frank A. Davis, who has been a patient for two weeks at St. Joseph's hospital, Willimantic, has returned to his home in the village.

Cecil Womack, who with Mrs. Womack has resided in the village for a few years while stationed at the Submarine base, has been advanced recently to chief electrician and transferred to Annapolis. The Blythe family has moved from the Prentice apartments to the Moxley cottage on the Military highway vacated by Mr. and Mrs. Womack.

Mrs. William B. L. Cranston, of Norwich, has been spending some time with Mrs. James A. Stoddard at Long Cove.

Miss Stratton at Meeting

Miss Gladys E. Stratton, of the Connecticut Agricultural college extension service, was present at a meeting of the local farm bureau group Thursday at the home of Mrs. Walter M. Buckingham, and gave an interesting talk on kitchen equipment and its arrangements. Luncheon was served during the noon intermission. Others present included Mrs. Jerome Greer, Mrs. R. Irving Hurlbutt, Mrs. Joseph P. DeRusha, Mrs. Everett Noyes, Mrs. Chester E. Dimick and Mrs. Dudley C. Perkins.

Tax Collector John W. Finegan, clerk of Ledyard and Mrs. Finegan, were at the store of Norman and Povey, the past week, to receive personal taxes from the residents in this vicinity. A penalty of $1 will be added to each account if not paid by December 15th.

Larsen-Goodell

Mr. and Mrs. Trenor Franklin Goodell, of Dighton, Mass., have announced the marriage of their daughter, Elizabeth Starr, and Dr. Carl Christian Larsen, of Boston, Wednesday, Nov. 27, 1929. The bride is a niece of Mrs. Jerome Greer and has visited at the parsonage. Dr. Larsen also has relatives here, being a nephew of Mrs. Andrew P. Miller.

W. R. Earp, chief electrician on the Submarine O-7, who has been transferred recently to Portsmouth, N. H., for six weeks, motored here Saturday to pass the week end with his family.

Activities at the local church for the week include a meeting and social of the Epworth League chapter Wednesday evening at the church and an all day session of the Ladies' Aid society Thursday at the vestry. Seven quilts are to be tied.

Dudley C. Perkins was called to Hartford recently for the day to serve on the grand jury at the session of the U. S. district court.

Xenon is the heaviest and rarest of the atmospheric gases. It was discovered in 1898.

NOANK

At a meeting of Harrison Morton Ward post, No. 115, American Legion, held Friday evening, a committee, John Jenssen, chairman, James Ringland, John Morrison, Fred Rafuse, Albert Patterson and Edward Morgan was appointed to provide Christmas baskets for needy families. After the meeting a lunch was provided.

Miss Grace Rathbun of Essex spent the week end with her parents, Mr. and Mrs. Fred I. Rathbun.

Mr. and Mrs. Charles D'Amico of Stonington were recent callers on Mrs. D'Amico's parents, Mr. and Mrs. John Bentley.

Ira Baker is ill.

Mrs. Fred Leiber has returned to her home in Milwaukee after a visit at the home of her mother, Mrs. Hattie Chester of Pearl street.

Roy Scanlon of the village was a soloist at the morning services in Mystic Baptist church.

The freighter John B. Collins is hauled out on the ways at Noank shipyard, having a new wheel set. Two barges from New London are also tied up at the shipyard dock.

There was a large attendance at the dance and social given in Mechanics hall Saturday evening by Liberty council, Daughters of America and Washington council, junior O. U. A. M. Both new and old-fashioned dances were provided and music was furnished by Chappell's orchestra. A number of out-of-town guests were present. Lawrence Main was prompter for the old-fashioned dances. During intermission refreshments were served. The committee in charge was Mr. and Mrs. Orrin Coes, Mr. and Mrs. John Bentley, Mr. and Mrs. Halstead Brown, Mrs. Gertrude Tourjee, Frank Schoonmaker and Edward Wolverton.

Walter Burline of the Green Hill Lifesaving station spent the week end with his parents, Mr. and Mrs. Joseph Burline.

Miss Mary McGugan of New London spent the week end with her parents, Mr. and Mrs. Geo. McGugan on Groton Long Point.

Mr. and Mrs. Roy Abbott and son Charles and Joseph visited over the week end with relatives in Scranton, Pa.

When the Whirlwind basketball team went to Woodstock Friday evening they were defeated by the fast Woodstock Academy team 31-10. The local boys showed lack of practice. Smith, Woodcock's right forward scored 20 points for his team. The trip was made in automobiles and a number of local fans attended the game.

Miss Minnie Palmer has returned to her duties in Westerly, after the week end spent with her parents, Capt. and Mrs. Roswell Palmer.

Rodney Campbell of Fishers Island has been spending several days at home.

T. Owen Brown has returned to his home after spending several days in New York.

The Wide-a-Wake club of Noank grammar school held a meeting in the 8th grade room Friday afternoon. The following program was given: Song, six girls from 7th grade; poem, The Last of the Summer, Virginia Bonomo; song, Deck the Hall, 7th and 8th grades; recitation, Wizard Frost, Hazel Traban; song, Praise the Song, 8th grade; poem, Forest Foster; recitation, Duncan Carson; song, Silent Night, 7th and 8th grades.

Fidelis Missionary society of Noank Baptist church met with Miss Gertrude Brown Friday evening. After the meeting refreshments were served by the hostess.

Mr. and Mrs. Charles Welsh have moved from the Palmer house on Church street to Mystic.

Mr. and Mrs. Henry M. Hewitt of New York spent the week end at their summer home on Lighthouse Point.

Mr. and Mrs. Harold Butson were recent callers in Woodstock.

Mispah class of Noank Baptist church is to meet Friday afternoon with Mrs. Ada Fitch. The members of the social committee will be in charge of the program, Mrs. Stella Rathbun being chairman.

A meeting of Washington council, Junior O. U. A. M., will be held this Tuesday evening. There will be nomination of officers.

L. F. Doyle of Mystic was a caller on local relatives Sunday.

LIFE ON A LIGHTSHIP HARD BUT HAS ITS THRILLS

The crew of cornfield lightship has it hard during the winter months and see some of the worst storms of the seven seas. One day, recently, the waves were coming in fast and like a roaring lion. Half of the crew were seasick and one fellow, Fred Philips who has played in a row boat or a rain hole since he was 6 years old, was some sick and wished he was home. The cook, Dale Aldrick, was giving them the old salt water laugh, and said " do you fellows want a fat pork sandwich??"

As the day was getting dark, Seaman Bernard Carson, on watch, saw a monster fish coming along with the water blowing high in the air. It was rough and the ship sure was tossing. He made out a monster whale coming for the lightship. So Watchman Carson rang the signal and all hands were soon on deck. The whale was long, about 95 to 100 feet for a guess. With a swing of its tail it hit the ship and almost tipped it over. The crew was scared and when the whale got out of sight Assistant Cook Lawrence Gildersleeve said, "what else it this lightship going to see, and make us swim? How did that whale get in so close to our ship and shore?" "Well," Oller Phillips said, "I have seen sharks and monster swordfish but this is the first time I ever saw such a monster whale! Must be enough of rubber in that whale to make a 1,000 pairs of rubber boots!"

Every day they get a Bulletin to read Stretch Morrison's stories and Cook Aldrich said, "that is better than going to a show, for we all get a good kick out of them stories and pass away over an hour to read the Bulletin. Some days we don't go ashore on account of the high seas, but no matter how old a Bulletin is it sure has the good news from everywhere."

There is a radio on board to tell what the outside world is doing. The life of a sailor on a lightship is no easy job—on watch, with snow storms and waves breaking over the boat. An orchestra of five fellows has been formed, under the leadership of Lawrence Gildersleeve, who led an orchestra for over fifteen years in Chicago and traveled all over the world, taking many first prizes in their yellow Japan suits. Bernard Carson, with a strong pair of lungs plays a saxophone, and Fred Philips, who is good with a pair of chop sticks that can swing the rice in his wast paper basket, is the drummer. Dale Aldrich, who has long fingers at mixing cornbread, is the man at the piano and sure can make it talk, and Mike Oldring, a young fellow that has let his hair grow long, is a violin player, and the blonde-haired leader, Lawrence Gildersleeve, is good on the cornet and has more wind than an underwater swimmer. In the summer time and during the summer the Lightship Big Five orchestra is playing on deck and those big steam yachts stopped and listened to the orchestra, for the music is sweet and they will dance on deck of the yachts and long after the moon goes to bed the Big Five is still playing. The fish are played to sleep and the lightship is not lonesome while Leader Gildersleeve can get his orchestra in shape. Bernard Carson and Cook Aldrich are champion bridge players and will take on any best players. The Aunt Sarah Peabody club have been taken on for Christmas day, the losers paying for the Leyyard goose raised by Austin Lamb. Eddie Burns and O Foote will take that bet, and will play at the lightship or at the Aunt Sarah Peabody club any time those two sailors can get their liberty from Uncle Sam. It will be known next week. Manager Lawrence Sullivan is looking out for O. Foote and Eddie Burns, while Fred Philips is backing his men up to win. There will be a big time when those four bridge players meet and a lightship haddock chowder will be served by Steward E Hiscock of the Aunt Sarah Peabody club.

STONINGTON

Dr. James H. Weeks and Edward A. Johnson were in Hartford Saturday to attend the annual convention of the Connecticut Council of Religious Education, at the Center Congregational church.

Dr. and Mrs. Charles Mallory Williams have returned to New York after a visit here of a week. They will return to Stonington about the 20th to open the Homestead, their summer estate, where they will entertain a house party over the Christmas holidays.

Mr. and Mrs. Moses Pendleton of Brookline, Mass., were week end visitors with Everett Pendleton.

Mr. and Mrs. Carl Judkins are spending a few days with Providence friends.

Frank O'Connor has been called to Worcester by the serious illness of his father.

J. F. Trumbull W. R. C., No. 34, held a meeting in the Muller hall Monday evening with the annual election of officers.

Stonington Lions' club has been invited to meet with the Lions' club of Westerly Wednesday evening, and enjoy a supper at the inn.

The quarterly meeting of Stonington Visiting Nurse association is to be held in the Stonington Free Library this (Tuesday) evening.

Services in St. Mary's church in honor of the Immaculate Conception are announced for Sunday, Monday (Tuesday) evening. There will be mass at 7:30 with special sermons by Rev. E. A. Cotter.

The Gavitt business opened again Sunday after being closed for two weeks.

THE WIDE-AWAKE CIRCLE

Boys' and Girls' Department

RULES FOR YOUNG WRITERS

1—Write plainly on one side of the paper.

2—Use pen and ink, not pencil.

3—Short and pointed articles will be given preference. Do not use over 250 words.

4—Original stories or letters only will be used.

Write your name, age and address plainly at the bottom of the story.

Write your name, age and address

POETRY FOR THE WIDE-AWAKES

Kindness to Animals.

There is a lesson all should learn:
'Tis one that is of great concern
To all God's other creatures round;
In simple kindness it is found:
To guard them all with gentle heart,
Thus helping them to play their part
Until they're all our grateful friends;
'Tis sweetest grace that heaven sends.

God places these creatures in our care
That in earth's blessings they may share;
They are our servants, to be sure,
If that relation long endure.
'Twill be because we rule to bless
And serve each other's happiness,
For they have rights as well as we
That we must keep clear eyes to see.

Our serving beasts and birds respond;
If we are kind they all grow fond,
It is from us they take their cue
'Tis just the same with me, with you.
Our daily actions they will note,
Will follow us as if by rote.
The spirit which we daily live
Will dictate service they will give.
I quite agree with Rowland Hill—
A man's religion counts but nill
Whose beasts and fowls will run with fear,
For if our lives are ruled by love,
We draw from God's great heart above:
There's in us naught to give alarm,
And birds and beasts display their charm.

—Louis Albert Banks, LL. D.

Cruelty.

She crouched outside my door at break of dawn,
A half-starved cat so very gaunt and thin;
Her eyes were piteous and her strength was gone—
A snow-storm raged, and so I took her in.

I fed her—kept her till the storm had ceased,
Then turned her out, but she was loath to go;
I'm wondering now if pity and a feast
Were better friends than hunger and the snow.

—Margaret E. Bruner.

UNCLE JED'S TALK TO THE WIDE WAKES

Now that Thanksgiving has come and gone, all children are looking forward to the arrival of Christmas, with its beautifully decorated Christmas trees and gifts. The German children were the first to behold the Christmas tree. At first, way up in the north, the land of the reindeer, ice and snow, the pine tree was used by the people of that region to hang gifts upon for their gods. When the Christian missionaries visited this land of myth and drove the old gods out for a time, the tree of presents was lost sight of.

The gifts made on the birthday of the Christ were at first for the priests of the church, for whom Christmas boxes were made up. Then the Christmas box became a family affair and gifts were exchanged in this way in the middle ages. The Germans discovered Santa Claus for the children and used the pine tree to hang presents upon hundreds of years ago, and still on Christmas eve there is a Christmas tree in every house in Germany.

Most of you probably do not know that it was a little girl who inspired the Christmas song, Christians Awake! Salute the Happy Morn. It was 247 years ago that John Byron of Manchester, England, was playing with his little daughter, Dolly, and he promised to write her something pretty for Christmas morning, and she found this old popllar song in an envelope on her plate Christmas morning and this Christmas carol has been sung since 1682.

WINNERS OF PRIZE BOOKS.

1—Ruth L. Caroline, Norwich — Marjorie Dean, High School Senior.

2—Lillian Jodoin, Box 393, Plainfield—The Blue Grass Seminary Girls Christmas Holidays.

3—Josephine Kapuscik, Norwich Town—Ann's Ambitions.

4.—Mae Metzendorf, Norwich, R. F. D. No. 1—Ann and the Jolly Six.

5.—Esther Watrous, Mystic—Ann's Sterling Heart.

6.—William Mara, Norwich Town—Marjorie Dean's Romance.

Winners of books living in Norwich may obtain them by calling at The Bulletin business office after 10 o'clock this morning.

LETTERS OF ACKNOWLEDGMENT.

Florence Hnizdo, Willimantic — I want to thank you very much for the prize book you sent me. I am enjoying reading it.

Ruth Metzendorf, Norwich.—I have received the prize book and I thank you for it. I have read it and find it very interesting.

Annie Mitchell, Norwich.—I wish to thank you for the prize book I received. I have read it and found it very interesting.

Lillian May Griffing, Hebron. — I wish to thank you for the book you sent me. I have read it and found it very interesting.

LETTERS WRITTEN BY THE WIDE AWAKES.

Rover Saved the Chicks.

Dear Uncle Jed: This is the first time I have written to you. I hope you and the Wide Awake circle will enjoy my story. I am going to tell you about my dog and chickies.

I had a dog named Rover and three baby chickies. Every day I gave food to them. One day the chickies were tied up together, and a man was carrying them. I told the man to give them to me but he said he was going to sell them. I called my dog Rover and told him to bite the man. Rover bit the man's arm and the man let the string go. I caught the string and began running. I told my mother and she said that I did well.

LILLIAN JODOIN, Age 12.
Plainfield.

A Flock of Bluebirds.

Dear Uncle Jed: This is the first time I have written to you. I am going to tell you how a flock of bluebirds said good-bye to me.

About two weeks ago as I was coming down the road not far from my school I saw a flock of bluebirds sitting on a tree.

They were singing with all their might. It seemed as if they were saying good bye to me. As I came nearer they all flew away. I was very sorry, as I was about to sit down on a rock and watch them. I hope you and the "Wide Awakes" will enjoy reading my story about: "The Bluebird's Good-Bye to Me."

Whenever we get the Norwich Bulletin I always look to see if the "Wide Awake Circle" is in it, because I always enjoy reading it.

MAE METZENDORF, Age 8.
Norwich, R. F. D. No. 1.

Coal.

Dear Uncle Jed: I haven't written to the Wide Awake circle for a long time so I thought I would write. I am going to tell you and the Wide Awakes about coal. Coal is one of the most valuable products of our mines. It is used for heating houses and for cooking, and also in the furnaces of steam engines and in making of iron and steel. It is a mineral which is dug out of deep, dark mines far below the surface of the ground.

Coal is made of parts of plants which ages ago grew on the surface of low swampy ground. As these plants died and fell, they soon covered the ground with thick layers of vegetable matter. After a while these layers were covered with water which washed mud and sand over them until they were deeply buried. In time the buried vegetable layers were pressed into coal.

FRANCES KAPUSCIK, Age 12.
Norwich Town.

A Thanksgiving Play.

Dear Uncle Jed: I haven't written to you for a long time. But I enjoyed reading letters from other children. So I am writing one now.

Wednesday morning we went in the auditorium to have a program. Every room took part. Our room had a play, the name of it being "The Landing of the Pilgrims". The fifth grade had the first part. Our room had the second part. One boy was Governor Bradford and some girls and boys were Indians. Some other girls including myself were Pilgrim ladies. We had to set the table. The Indians were smoking a peace pipe. All the children liked the play.

JOSEPHINE KAPUSCIK, Age 9.
Norwich Town.

The Sick Chicken.

Dear Uncle Jed: I am going to tell you about a sick chicken. She had weak legs and could hardly walk. The other chickens picked her head till it bled. When it was better the chickens picked it some more till it got so bad that my brother put some salve on it and tied a rag on it. She looked like she had a sunbonnet on. It got well quite quick. After we took the rag off the chickens picked it some more. Then we had to shut her up in a coop so the chickens couldn't pick her any more. We kept her under there quite a long time. Sometimes the horses would come and tip the coop over and the chickens would pick her again. After a while she could walk pretty good. One night my mother smelled a skunk and the next day the chicken was gone.

Then my mother thought the skunk caught her. She was gone for about three days. We never expected to see her again. Then I saw her out by the door. She was almost starved. My mother gave her some corn and she couldn't see to pick it up very good. I guess the eye that was picked so much is almost blind. We thought she went off to find something to eat and couldn't find the way home.

ESTHER WATROUS, Age 8.
Mystic.

A Conversation.

Dear Uncle Jed: One night I went to the library to get a good book. I usually went up the second floor and here I would pore over books until my heart's content. I was making my selection when I heard a conversation in a room beyond. I got behind the door, not intending to eavesdrop but anxious to know who it was. Peering through the door I saw seven books seated at a table conversing in angry tones. "I don't see why you should have been mad," Mr. History was saying to Miss Reading Book, a pretty, delicate being who was proud and fussy. "Don't insult me sa" exclaimed Miss Reading Book, getting purple in the face with rage and almost falling out of her chair in excitement. "Oh! my patience", groaned Mr. Geography, who had the gout, "why are you quarreling? I used to be good when I was young but now I'm so old, but I'm not saying I'm no good because I am," and he subsided into a series of groans. There was silence and Miss English, a cross old spinster, spoke: "I should think someone would put in a good word about me, I use such good English," who was provoked at the silence. Mr. Arithmetic, smiling wisely, during the conversation, arose and taking Miss Reading's arm, they left, walking daintily away. So the company paired off, Mr. Geography taking Miss English, etc. As their voices grew faint and I was still behind the door. I soon tiptoed back to the reading room. Quickly selecting a book I walked slowly homeward still thinking of what I had overheard.

RUTH L. CAROLINE, Age 11.
Norwich.

Cotton.

Dear Uncle Jed: This is the second time that I have written to you. I am going to tell you about cotton. The greatest cotton-producing region in the world is located in the southern states, where the climate is warm.

The cotton crop requires the help of thousands of people. In the fields there is the work of planting, cultivating, and harvesting. The cotton fiber must be picked from the bolls by hand and carried to the cotton gins, where the lint cotton is separated from the seeds and baled. It is then ready for market.

The seeds of the cotton are sold to the oil mills. In the mills the seeds are first put through a process by which all the short lint left on them by the gin is removed. This is called linters and is used for making mattresses and guncotton, and for other purposes. The hulls are then removed from the seed. The cotton seed hulls make excellent feed for cattle and are nearly as valuable for this purpose as hay. The oil is then pressed out of the seed. Cottonseed oil is used as a substitute for olive oil and lard and for other purposes.

The residue of the seed, after the oil has been extracted, is called cottonseed oil cake; this cake is ground into meal, and cottonseed meal is used for cattle feed and for fertilizer. It is very rich in nitrogen and is largely used in commercial fertilizers for furnishing this element. The southern cotton plantations have a dangerous enemy in the cotton boll weevil, an insect which attacks the cotton plant and destroys the fibers in the boll. The United States government is making a great effort to kill off these insects in the areas where they have established themselves, and to prevent their causing further damage by spreading to other cotton-growing districts.

More and more of the cotton grown in the southern states is now being manufactured into cloth in the south. The cotton mills are operated by water power, steam and hydro-electric power.

WILLIAM MARA, Age 11
Norwich Town.

The Pilgrims.

Dear Uncle Jed: I am going to tell you the imaginative picture in my mind about "The Landing of the Pilgrim Fathers".

It is a cold December day in 1620. A boat by the name of the Mayflower has landed on the stern and rock-bound coast of New England. As the small rought-built boat, touched the shore the people inside came out and knelt on the sand. They are praising God for bringing them over safely across the deep gray sea. They have not come to conquer or to gain pride but to live in peace and worship as they please.

The only greeting they received was the bowing of massive oak trees and eagles soaring overhead. Thus far they got what they wanted, "freedom to worship God".

ELIZABETH GREENHALGH, Age 12
Baltic, Conn.

Going to Hartford.

Dear Uncle Jed: This is the first time I wrote to you. My sister wrote and won a book. So I am trying my best to get one.

One Sunday afternoon we started for Hartford. The time passed very quickly and we were there in no time. We had a very hard time to find the street we were looking for. We had passed the street but did not know it. We could not find it so we had to inquire. We soon found it and went to see a lady. When we got to her house it began to snow and we were delighted. But when we started for home it began to rain. Then to our amazement the sun came out. You can imagine our disappointment. But we had gotten to Hartford in safety and back home again.

EDNA ROGERS, Age 11
No address given.

Glad Snow is Here.

Dear Uncle Jed: This is my first letter to you. I am so glad the snow is here. After school every day I go sliding and have lots of fun doing it. I am seven years old and I

PROFIT-TAKING AND BEAR PRESSURE MADE MARKET CLOSE REACTIONARY

NEW YORK, Dec. 9.—(AP)—The recovery of stock prices received a set-back today. Last week's bull movement was carried over into the early hours of the session, but profit taking, combined with bear pressure, poured into the market in increasing volume as the day wore on, and turned the trend distinctly downward before the close.

The cross currents of activity swelled the day's turnover to the comparatively large volume of 5,018,050 shares, as compared to 4,714,800 on Friday. Gains of 2 to 8 points among leading shares, conspicuous during the morning, were largely replaced by net losses of similar extent at the close. The utilities and high priced industrials were emphatically heavy.

The reaction was received calmly in Wall street, as the market had grown ripe for a drop after last week's unexpectedly brisk upturn. Despite the revival of optimism regarding business prospects, current operations remain comparatively slack, and since their recent trying experiences, speculators have grown exceedingly wary about discounting the future very far in advance.

U. S. Steel was rushed up about 6 points during the early hours of the session to a new high for the recovery at 189, to the accompaniment of rumors of a special meeting of directors tomorrow to consider a splitup. It was learned, however, that only the regular meeting of the finance committee will be held tomorrow, and no directors' meeting is scheduled until late in January. The stock reacted and closed with a net loss of nearly 3 points.

Motors were given one of the most effective bullish whirls in months, in what appeared to be a pre-automobile show demonstration. Coppers also were put forward at the expense of a large short interest. Gains in these groups, however, were moderate, and were reduced by the late reaction.

Firming tendencies were again notable in the money market, and sterling exchange rose to the highest level in the past two years, with $4.88 1-8 quoted for cables. The beginnings of a gold movement to London appeared only to await advantageous steamer sailings, with the delays involved by the storms over the Atlantic apparently causing some hesitancy in completing transactions. Time money was firmer, with funds moving at 4 3-4 to 5 per cent., against a flat rate of 4 3-4 late last week. Call money held at 4 1-2 per cent.

Among stocks displaying pronounced heaviness included Allied Chemical, American Can, American and Foreign Power, American Telephone, American Water Works, A. M. Byers, Columbian Carbon, Eastman Kodak, General Electric, International Telephone, Simmons, Standard Gas, Timken Roller Bearing, U. S. Freight, Western Union, and Westinghouse Electric, closing with losses of 4 to nearly 9 points.

Rails were largely steady to firm. Delaware and Hudson and Chesapeake and Ohio closed 4 and 3 points higher. Similar gains were scored by Atchison and New York Central, but were lost before the close. General Motors and Anaconda gained about 4 points each, only to lose much of their advance. Chrysler was heavily bought on reports that negotiations were under way for the private placing of a large block of the stock which has been hanging over the market, but it closed unchanged after moving up a couple of points. Auburn shot up 31 points and closed 8 from the top.

Commodities were inclined to sag with stocks. Wheat futures slumped about 3 cents, influenced by bearish Argentine estimates and a disappointingly small decrease in the visible supply. Corn lost nearly a cent. The government cotton crop report was closely in line with expectations and inspired considerable profit taking. Closing prices were 40 cents to $1 a bale lower.

Outside of the further firmness of sterling, there were few developments of significance in the foreign exchange market. French francs and German marks were slightly easier, but still close to the outgoing gold points.

STOCKS.

Sales in hundreds — High — Low — Close

Sales		High	Low	Close
2	Ab P & P	39⅞	39	39
1	Ab P & P pr	79⅝	79⅝	79⅝
21	Abra & Straus	72	69	70
262	Adams Exp	31⅝	30⅞	30⅞
1	Adams Exp pr	56	56	56
1	Adams Exp pr	86	86	86
10	Adams Mills	23	22¼	22¼
5	Adv Rumely	14¼	13½	13¼
5	Adv Rumely pr	24½	24½	24½
7	Akumada L	⅝	⅝	⅝
30	Air Reduct	143	138½	138½
5	Air Way E Ap	26⅝	26	26⅛
11	Ajax Rub	2⅛	2⅛	2⅛
14	Alaska Juneau	7⅛	6½	7
1	Albany P W P	9⅝	9⅝	9⅝
823	Allegheny	28⅝	26¼	26⅝
2	Allegheny pr	99	98⅝	99
3	Al Ch & Dye	290	273	275
31	Allis Chal Mf	68⅛	65¼	66⅛
220	Allis Chal rts	⅞	¾	¾
1	Amal Leather	2⅝	2⅝	2⅝
18	Amerada	217½	214½	217½
22	Am Agri Ch	8⅝	7½	7⅝
1	Am Agri Ch pr	81	81	81
21	Am Bank Note	100	100	107½
29	Am Bk Nte pras	64	64	64
1	Am Beet Sug	7⅝	7⅝	7⅝
1	Am Beet Sug pr	42½	42½	42½
21	Bosch Ma	36⅝	35	35⅛
3	Am Bk Shoe	48½	48½	48½
3	Am Brown B E	12⅛	12	12
256	Am Can	124	112	116
3	Can pr	142½	141⅞	142⅛
22	Am Car & Fdy	66	65	65
5	Am Chicle	41⅝	40¼	41⅝
20	Am Coml Alch	34⅝	33	34
7	Am Encaus	28½	27	27½
8	Am Europ	40	39	39½
802	Am Pow	101⅛	98	98½
2	Am & F P Tp	107¼	107¼	107¼
1	Am & FP 2 Tp	97⅞	96	96
3	Haw Stm	22⅝	22	22
28	Am Home Prd	61⅝	59⅝	59½
4	Am Ice	40	39	39½
196	Interna	45⅞	43½	43½
2	Am La F & F	32	32	32
5	Am Locomo	109⅞	109	109⅞
1	Am Loco pr	119⅞	119⅞	119⅞
180	Am Metal	52⅞	49⅞	50
2	Am Metal 6 pr	113½	112⅞	112½
4	Am Piano	2½	2½	2½
60	Am Piano pras	11	9½	9½
46	Am P & Lgt	90⅞	85	85
5	Am P & Lgt 6	101½	101	101½
20	Am P & Lt pr	83½	81½	81½
250	Am Rad St Sn	35⅞	34	34⅝
3	Am Republic	27	25	25
145	Am Roll Mill	94⅝	90	91
2	Am Saf Raz	61⅝	59½	61
1	Am Seating	21½	21½	21½
10	Am Shipbld	55	55	55
164	Am Sm & Ref	79⅝	76	76
1	Am Sm pr	134	134	134
6	Am Snuff	49	44⅞	45
18	Am Stl Fdrs	50	48⅝	48⅝
60	Am Stl Fdr pas	112½	112½	112½
6	Am Stores	48⅞	47½	48⅝
17	Am Sug Ref	62	60⅝	60
2	Am Sug pr	102½	102½	102½
13	Am Sumat Tob	26⅝	24	26⅝
200	Am T & Cable	27	26⅝	26⅝
277	Am T & T	235	228¼	228½
14	Am Tob	212⅝	210	210
62	Am Tob B	212⅝	207	212⅝
1	Am Type Fdrs	136⅝	136⅝	136⅝
120	Am T Fdrs pras	110	110	110
40	Am Wat Wks	105	98	99
1	Am W W 1 pr	102	102	102
6	Am Woolen	9¼	8⅝	8⅝
5	Am Wool pr	22⅞	22	22⅞
4	Am Wtr Pa cf	8⅛	8	8
2	Am Wtr Pap pr	33½	33	33½
5	Am Z L & S	11⅝	11⅛	11⅛
1186	Anaconda Cop	34⅝	30	31
2	Anchor Cap	44⅞	43½	44
15	Andes Cop M	37⅛	36⅛	36½
17	Arch Dan Mid	28⅝	27½	27½
10	Armour Del pr	81⅞	80⅝	81⅞
74	Armour Il A	7⅛	6⅝	7⅛
43	Armour Ill B	4	3⅞	3⅞
3	Arnold Const	9⅝	9½	9½
1	Asso Ap Ind	36	36	36
42	Asso Dry Gds	36½	35	35⅛
21	Atchison	234⅛	230⅛	230⅛
2	Atchison pr	104	103½	103½
2	Atl Coast Line	132½	130	132½
24	Atl Gulf & W I	83⅛	80⅛	80⅛
2	Atl G & W I pr	60	50⅝	50
62	Atlantic Ref	43⅛	42⅛	42⅝
13	Atlas Powder	96⅞	90⅝	93
1	Atlas Tack	7⅛	7⅛	7⅛
26	Auburn Auto	216	193⅝	208
1	Austin Nichols	4⅞	4⅞	4⅞
27	Aust Nich pr	25	24⅝	24⅝
1	Aust Cred Anst	55	55	55
13	Autosales	10½	10	10
7	Auto Str Raz A	39⅛	37⅛	39⅛
162	Aviation Cor	7⅝	7⅛	7⅝
33	Baldwin Loco	31⅝	30⅝	31
50	Bald Loco pr	112	112	112
87	Balt & Ohio	120	117⅝	118
3	Balt & Ohio pr	80	79⅝	80
60	Bamberger pr	107⅛	107	107
104	Bang & Aroos	68	66	67⅝
110	Bang & Ar pr	110⅝	110	110⅝
10	Barker pr	75	75	75
1	Barnet Leath	4	4	4
58	Barnsdall A	27½	26⅝	27
37	Beacon Oil	17⅝	16⅞	17
2	Beatrice Cream	82½	82	82½
1	Beechnut Pck	66	65	65
7	Belding Hem	6	5½	5⅝
6	Belg Nat Ry pr	78½	78½	78½
41	Bendix Avia	38⅝	36	36⅝
6	Best & Co	38⅝	38	38
338	Beth Steel	99½	95	96⅞
3	Beth Stl 7 pc	123½	122½	123½
20	Blumenth pr as	75	72⅞	72⅞
65	Bohn Alum	59	53⅝	56¼
1	Bon Ami	73	73	73
1	Booth Fisheries	4½	4½	4½
2	Booth Fish 1 pr	22½	20½	20½
34	Borden	72⅝	70	70
51	Borg Warner	36⅝	34	35⅛
5	Boston & Maine	115	112	115
124	Briggs Mfg	16⅝	14⅛	15½
2	Briggs & Strat	24	24	24
2	Brit E St	2⅝	2⅛	2⅛
4	Brock Mot	23⅝	22¼	22⅝
30	Brock Mot pr	76	76	76
27	Bklyn Man Tr	65	62	64
6	Bklyn Qune Tr	13	11⅛	15
1	Bklyn Q T pr	62	62	62
31	Bklyn Un Gas	155⅝	153	155⅛
17	Bruns Balke	23⅞	22⅝	23
68	Brunsw T & Ry	21⅞	18⅛	21
3	Bucyr Erie	24⅝	23⅝	23½
3	Bucyr E cvt pr	37⅞	36½	37
7	Budd Mfg	11	10⅝	11
2	Budd Wheel	11	10⅛	10⅛
2	Bullard Co	32	31⅝	32
31	Bulova Watch	34	29	33
2	Burns Brs A	100⅛	100	100
79	Burr Add Mch	54½	51⅞	51⅞
79	Bush Term	5⅛	51	51
20	Bush Term 7	102⅞	102⅞	102⅞
6	Butte Copper	4⅛	3½	3½
3	Butterick	20½	20⅛	20½
121	Byers Co	104⅝	93⅛	93½
10	Byers pr	110	110	110
45	By Prod Coke	29⅝	27⅞	29
7	Calif Pack	69	68⅝	69
1	Callahan Z L	1⅛	1⅛	1⅛
9	Cal & Ariz	91	89⅛	89⅛
14	Calu & Hecla	3⅞	3⅝	3⅝
57	Cana Dry Gin A	71	68	68
17	Can Pac (10)	199⅞	197⅞	197⅞
8	Can Mills 2.50	34⅞	32⅛	32⅞
2	Canit Adm	30	29	29
1	Caro Clin & O	85¼	85¼	85¼
60	Caro Cl & O	96	96	96
24	Case J I (6)	218⅝	211	211
1	Caterpil Tract	60½	60½	60½
60	Cav Dobbs pr	60	60	60
4	Cent Aguir	27	26⅛	27
22	Central Alloy	37⅝	35⅝	35⅝
1	Central RR NJ	278	278	278
79	Cerro de Pasco	68½	66⅞	67
10	Certainteed	16⅛	16⅝	16⅛
59	Checker Cab	44	39	44
13	Ches & Ohio	213	208	212
14	Ches Corp 3	64	61⅛	62
2	Chic & Alton	5⅛	5	5⅛
8	Chi & Alton	6	5⅝	6
32	Chic Gt West	14⅛	12⅝	12⅝
15	Chi Gt West	38⅛	36	38⅛
31	Chic M St P	25⅝	25⅛	25½
150	Ch Mil St P	45¼	46½	47⅛
15	Chi & N West	89⅝	87⅞	87⅞
6	Chic & N West	139	139	139
5	Chi Pneu Tool	27⅞	26⅛	27⅞
1	Chi Pneu T pr	65	65	65
5	C R I & P	121⅝	119⅝	119⅝
2	C R I & P 6 pc	100	100	100
3	C R I & P 7pc	108	107¼	107¼
110	Chi Yell Cab	25	25	25
2	Chi Cor Oil	26⅛	26⅝	26⅛
6	Childs Co 2.40	60½	59	59
536	Chrysler	58	55⅛	56
1	City Ice & Fu	47	47	47
10	City I & Fuel	99½	99½	99½
33	City Stores I	12⅛	12⅛	12⅛
1	Clark Equip	41	41	41
4	Cluett Peaby	38	37⅝	38
5	Coca Cola	129⅝	128⅞	129⅝
1	Coca Cola A	49⅞	49⅞	49⅞
30	Collins & Aik	16⅞	15	15
31	Col Fuel & I	39⅞	38	38½
2	Col & South	93	92	93
110	Co & S 1st pras	70	70	70
307	Col G & El	83⅛	73⅛	73⅛
4	Col G&El A	105⅝	106	105⅝
2	Col G&E pr B	90	89	90
607	Col Graph	36⅛	33⅛	33⅛
24	Col Carbon	194	185	185
4	Col Carb pr	4⅛	3⅞	3⅞
34	Commerc Credit	26⅝	25⅝	26
60	C C C 6½pc pr	76	73	73
1	Com Crd 7pc pr	23	23	23
100	Com Crdt pr Bas	22½	21⅝	21⅝
87	Com Invest T	44⅝	43½	43½
741	Com Sol new	36⅝	33¼	33½
298	Com South	15⅝	14⅞	15
76	Cons Nairn	16⅛	16½	15⅛
13	Cons Cigar	66½	64⅛	65
6	Conley T Fstp	¼	¼	¼
9	Consol Cigar	49⅝	48	48⅝
24	Cons Film Ind	17⅛	15¼	16⅝
9	Cons Fi Ind pr	21⅝	20⅝	21⅝
916	Cons Gas	107⅝	107⅛	107⅛
4	Cons Gas $5 pr	99⅝	99⅝	99⅝
2	Cons RR Cb pr	52½	52	52½
9	Consol Textile	1⅝	1¼	1⅝
2	Container A	15½	15¼	15¼
1	Container B	5½	5½	5½
8	Cont Bak A	46¼	47¼	47¼
40	Cont Bak B	7½	6½	6½
1	Cont Bak pr	93	93	93
230	Cont Bank as	40	39¼	39¼
82	Cont Can	66⅝	63⅝	65⅛
10	Cont Can pr as	127	127	127
7	Cont Diam Fib	32⅞	32½	32½
10	Cont Ins	66⅝	65	65
70	Cont Motor	8	7⅝	7⅞
93	Cont Oil of Del	27⅝	27	27
130	Corn Prod	101	97⅝	97⅝
130	Corn Prod	101	97⅝	97⅝
20	Corn Prod pr	141½	141½	141½
64	Coty	31⅝	29⅞	29⅞
2	Crm of Wheat	30	29½	29½
1	Crex Carpet	18	18	18
3	Crosley Radio	27⅞	23⅛	27
4	Crucible Steel	8⅝	8⅛	8⅝
1	Crucible Stl pr	107	107	107
2	Cuba Cn Sug	1⅛	1⅛	1⅛
2	Cuba Co	10⅞	10⅞	10⅞
9	Cuban Am Sug	7	7	7
170	Cub Am Sz pr	59	58½	58½
8	Cudahy Pack	47	47	47
2	Curtis Pub	113⅛	113	113
4	Curtis Pub pr	116⅛	116	116
165	Curtis Wright	9⅝	8⅝	9⅛
20	Curtis Wr A	19⅞	18⅝	19⅛
70	Cushm 7pc pas	111	111	111
1	Cutler Hammer	89	89	89
32	Davison Chem	33	32½	32½
110	Deere pr as	118	117	118
30	Del & Hud	181⅝	179	180¼
4	D Lk & West	151	148	150⅝
1	D R Gr & W p	60	60	60
10	Detroit Edis	214⅛	209⅛	213
24	Detroit H rts	21⅝	20⅛	20⅝
1	Devoe & R A	38½	38⅛	38⅛
980	Diam Match as	130	130	130
8	Dome Mines	7⅛	7⅛	7⅛
13	Dom Stores	27⅛	26	26
33	Drug Inc	85	84	84½
2	Dunhill Inter	36	34½	34½
1	Duplan Silk	15	15	15
287	Dup de N	128⅞	119¼	119¼
2	DuP de N deb	116⅝	116⅝	116⅝
2	Duque L 1 pr	100	100	100
6	Durham Hosi	3	3	3
3	Eastern Roll M	24⅝	24	24⅝
37	Eastman Kdak	189⅝	187	188
35	Eaton A & S	29⅝	28	28½
4	Enting Sch	11⅝	11¼	11⅝
2	Elting Sch pr	55⅞	55	55⅞
120	Elect Auto L	87⅝	84	85½
3	Elect Boat	5½	5½	5½
1	El P & Lt pr	109¼	109¼	109¼
8	El Stor Bat	73⅛	70¼	70¼
150	Elk Horn C pr	12	12	12
50	Emp Cape	18¼	18¼	18¼
4	End Johns	58⅞	57	58⅞
34	Encin P Se	42½	40	41
1	Eng Pub S pr	93¼	93¼	93¼
9	Equit Of Bdg	40⅛	40	40
28	Erie R R	65	61⅝	62⅞
7	Erie 1 pr	65	63⅞	64⅞
1	Erie 2 pr	60	60	60
1	Eureka Vac Cl	37½	37½	37½
23	Evans Auto L	26	23	25
60	Exch Buf as	23	23	23
21	Fairb Co	12¼	11¼	12¼
50	Fairb Co pr as	34½	32	34½
23	Fairb orse	4¼	4	4¼
10	Fairb Morse pr	104⅛	104⅛	104⅛
34	Fash Pk As	20½	28	29
34	Fash Pk As	30½	29	30
14	Fash Pk As pr	40⅛	39⅝	40
10	Fed Lt & T pr	95	93	95
15	Fed Min & S pr	65	62	62½
4	Federal Motors	8⅝	8½	8½
5	Fed Wat Ser	39⅝	39⅝	39⅝
7	Fidel Phen F I	74½	74	74½
26	Fifth Av Bus	37⅝	37	37⅝
1	Filene's Sons	45	45	45
40	Filene's Sons p a	97½	97⅛	97½
12	Firestone	26⅞	25⅝	25⅝
3	First Nat Str	61	59½	61
6	Firestone pr	59⅝	58⅝	59½
220	Fisk Rub 1 pr	18½	18	18
60	Fisk R pr cvt	19	18⅛	18⅛
4	Florsheim Sh A	40⅛	39⅝	40
7	Follansbee	45⅛	44⅞	45⅛
15	Foster Wh pr	65	61½	61½
4	Foundation	21⅝	20⅛	20⅛
359	Fox Film A	57⅝	54⅝	54⅝
260	Franklin S pr	250	243½	243½
26	Freep Texas	37⅝	37	37½
2	Gabriel Snub A	6½	6⅝	6⅝
1	Gamewell Co	70⅝	70⅝	70⅝
7	Gardner Motor A	4½	4⅛	4½
26	Gen Am Tank	95⅝	86⅝	87⅛
41	Gen Asphalt	55⅞	53½	55½
15	Gen Bronze	34	32	33
26	Gen Cable	33½	30⅝	30⅝
20	Gen Cable A	76½	73	73⅞
2	Gen Cable pr	104½	104	104½
2	Gen Cigar	54¼	53½	53½
260	Gen Elec	150	143⅛	143⅝
464	Gen Elec new	63¼	61⅛	61⅛
22	Gen Elec spl	11⅝	11⅛	11⅝
94	Gen Foods	52⅛	51⅝	51⅝
19	Gen G&El A	82	81	81½
16	Gen Mills	54⅞	53	53
1559	Gen Motor	44⅝	41¼	42¼
30	Gen Mot 7pc pr	122	121¼	122
1	Gen Out A A	41	41	41
27	Gen Pub Ser	40⅝	35⅛	35⅛
16	Gen Ry Sig	94⅝	92¼	92¼
10	G Ry Sig p as	102½	102½	102½
3	Gen Ref	66	64	64
50	Gil Raz	107	106	106¼
8	Gimb Br	18⅞	16	16
16	Glidden o	39	37⅝	38
134	Gobel Adol Inc	20⅞	18⅛	19¼
262	Gold Dust	45⅞	43½	43⅝
58	Goodrich B F	50⅝	48⅝	49⅝
2	Goodrich B F pr	99½	99	99½
76	Goody T & R	77⅞	73⅝	74
1	Goody T 1 pr	96	96	96
33	Goth Silk Hos	28	25	27½
5	Could Coup A	7⅞	7¼	7⅞
62	Grah Paig Mot	10⅝	9⅝	10⅛
36	Granby C Min	58⅝	56⅞	58
5	Grd Silv n	40	39	39
4	Grand St	41	40	41
5	Grand Union	14⅝	14	14
1	Grand Un pr	37	37	37
2	Granite City St	40⅛	40⅛	40⅛
28	Gr W T	40⅛	40⅛	40⅛
5	Gt North Ry p	101	100⅝	100⅞
4	Gt No Ry pr ctf	66⅞	66⅝	66⅞
3	Gt No Ir O ctf	22⅝	21⅝	21⅝
2	Gr W Sugar	31	31	31
140	Gt West Sug pr	113⅝	113	113
139	Grigs Grunow	21	19⅞	20⅛
5	Guan Sugar	1⅝	1⅝	1⅝
6	G M & N	39⅝	38	38
1	Gulf St Stl	63⅝	63⅝	63⅝
20	Hack Wat p as	27	27	27
27	Hahn Dept St	16⅝	15⅛	16½
470	Han Co 1 p as	111⅛	110	110
2	Hartman A	23	23	23
8	Hartman B	17⅝	16⅛	17⅛
2	Hav El Ry	6⅝	6⅝	6⅝
100	Hav El Ry pras	70	70	70
1	Hawaiian Pine	66¼	66¼	66¼
6	Hayes Body	10⅛	9	9⅝
20	Hershey Choc	82	78	81½
7	Hershey cvt pr	90	85⅛	85⅛
1	Hershey prl pr	106⅛	106⅛	106⅛
30	Hock Val Ry as	460	460	460
8	Hoe R & Co A	17	16	16
1	Holland Furn	29	28⅝	28⅝
17	Houdaille H B	22½	22	22½
5	Household Pd	56½	56	56
39	Houston Oil	62⅝	58⅝	58⅝
48	Howe Sd Co	40	37⅝	38⅛
9	Hud & Manh	49⅞	47⅛	48
1	Hud & M pr	73⅝	73⅝	73⅝
96	Hud Mot Car	65⅛	61⅛	63⅝
202	Hupp Mot Car	22⅛	20	21
3	Ill Cent	131⅛	131⅛	131⅛
25	Indep O & G	24⅝	24⅝	24⅝
1	Indian Motorcy	5	5	5
45	Indian Refin	23	22⅛	22⅛
22	Indian Ref ctfs	20⅝	20	20
1	Indust Rayon	86	84⅝	85
1	Ingers Rand xd	175	173	173
1	Inland Steel	76	74	74
4	Inspir Cop	32⅝	31⅛	31⅛
13	Interb R T	26⅞	23⅝	23⅝
1	Inter Rub	6⅝	6⅝	6⅝
3	Int Agric	5⅛	5⅛	5⅛
2	Int Bus Mach	169	166	165
8	Int Cement	69⅝	66⅛	66½
373	Int Comb Eng	14⅝	13⅛	13⅛
3	Int Comb E pr	41	38	40
29	Int Harvest	86⅞	85	85
1	Int Harv pr	140⅝	140⅝	140⅝
20	Int Hydro El A	37⅛	36⅛	36½
10	Int Match ptc pr	70½	69⅞	69⅞
2	Int Mr Mar ctfs	26⅝	26	26⅝
302	Int Nick Can	33⅝	31½	31⅝
1	Int Pap 7pc pr	86½	86½	86½
6	Int P & P A	28⅝	28	28⅝
6	Int P & P pr	86	85	85⅛
2	Int Print Ink	60⅝	60	60
1	Int Shoes	63	62	63
1	Int Silver	115	115	115
616	Int Tel & Tel	85⅝	79⅝	79⅝
17	Int D Strs	36½	35⅝	35⅞
7	Investors Eq	21⅛	20	21
3	Isl Crk Coal	45½	45½	45½
9	Jewel Tea	48⅝	48	48½
43	Johns Manv	140	133¼	134
60	Jones & L S p a	120	120	120
3	Jordan M Car	2⅝	2⅝	2⅝
14	Kan C S R	35	34⅛	35
2	Kan C S pr	66⅝	66⅝	66⅝
1	Kauf D Str	16⅝	16⅛	16⅛
50	Kays J	44¼	41½	44
1	Kith Alb Orp	22½	22½	22½
34	Kly Sp T	5	4	4⅞
60	Kly Spg 6p pr	87	87	87
23	Kel Hsy W	25	24⅛	24⅛
14	Kelvinator	9½	8⅝	9
433	Ken Cop	63⅛	60⅞	61
1	Kimberly Clark	50	50	50
50	Kinney pr	92	91½	92
40	Kolster Radio	6	5⅞	5⅞
43	Kraft P C	38⅞	37	37⅛
74	Kresge S S	37½	36⅝	37
40	Kresge SS pr	110½	109½	110½
1	Kresge D St	11	11	11
40	Kresg D St	62	62	62
191	Kreug & T	26⅝	25⅝	25⅝
87	Kroger Groc	54⅝	53	53⅛
28	Lambert	105⅞	103	104
2	Lee Rub & T	7⅛	7	7⅛
2	Lehigh Val	79	78⅝	78½
23	Leh V C	18	17	17
11	Lehn & F P	34⅛	33⅛	34
2	Lib Ow Gl	22⅛	20½	21⅛
1	L & M T	97⅛	97⅛	97⅛
17	Liz & Lt T B	98⅝	97½	98½
2	Lima Loco	37	33	36⅞
15	Liq Carb	55½	57	57⅛
43	Loew's	52⅝	49⅛	49⅝
1	Loews Inc pr	90	90	90
25	Loft Inc	4⅝	4⅛	4⅝
2	Long B L A	14	14

ONLY TWO BUILDING PERMITS WERE GRANTED IN NORWICH DURING PAST WEEK

During the past week there was a noticeable decrease in building in Norwich and vicinity. The snowfall of last week hampered outside work to a considerable extent but did not halt projects which had reached the interior stage.

At the office of Fire Marshal Henry E. Taft only two permits were granted and one application for a frame garage were received. December which is always a slack month as regards to building is showing a marked decrease when compared to other years. However, there has been a large amount of building done in Norwich during the past year and the number of permits will probably set a new high record for number if not for cost of building.

In the outskirts of the city considerable building has been done during the seven months of the year. This is especially noted in certain sections of the town. One of the sections that has been built up during the past year is the Harland road section. Here numerous houses have been erected and a number of others have been planned and will be started soon.

The permits granted by Fire Marshal Taft are as follows:

To Joseph J. Tomaino to build an addition to the present frame shed at the rear of 85 School street. The addition will be of frame construction with stone and cement foundation. When completed the shed will be 9x13 feet. The estimated cost is $25.

To A. N. Alexander to alter the present frame veranda on the house at 8 Swan avenue. The alterations included the housing in of the veranda and the setting of windows to make a sunparlor. The estimated cost is $200.

REAL ESTATE SALES AND MORTGAGE LOANS

There were five sales of real estate in Norwich during the past week, the same number as for the corresponding week in 1928. The mortgage loans for the respective weeks were $34,336 and $25,456.

In New London, during the past week, there were eight sales of real estate, two more sales than during the same week a year ago. The mortgage loans for the respective weeks were $39,480 and $3,400.

New London

That the winter has not served to retard building operations in this city was further demonstrated this week when 24 more building permits were granted. These included five for new single family dwellings and two for two-family houses. The others were for garages, additions, alterations, etc.

Nearly every section of the city is represented in the sites for the seven new houses to be built. One is to be built in Ocean avenue, near Gardner avenue, another in Ocean avenue, near Hillside road, a third in St. Germain road, which runs between Montauk avenue and Pequot avenue, the fourth in Norwood avenue, the fifth in Blackhall street, the sixth in Ann street and the seventh in Oneco avenue.

Ground has been broken for a two-family house which is to be erected in Oneco avenue for Mrs. Jessie W. Monty. The new structure is to be 33 by 52 feet in dimension and of frame construction. Each floor is to contain six rooms and bath. Work is to be done by the day from private plans which specify all improvements and conveniences including steam heat, brass piping, hardwood floors throughout, automatic hot water and built in fixtures.

The steel for the new children's hospital annex to the Lawrence and Memorial Associated hospital in Montauk avenue was delivered to the job early this week, bringing to an end some delay which had been encountered by the failure of the steel to arrive sooner. The foundations for the new addition have been completed and work is well under way on the erection of the first floor walls which are of brick construction. The addition will be four stories in height, of the same architectural design as prevailed in the construction of the main hospital building and the maternity building.

Taking advantage of all the good weather which has prevailed, the H. Valentine Lines company has made fine progress on the construction of the new administration building being erected for the Connecticut college. The first floor walls were practically up this week and the window frames were being set. The new structure is to be four stories high, of native granite and steel construction and class rooms. It is to be completed equipped to provide office space and for the opening of the college next fall. Several sub-contracts have been awarded to out-of-town concerns.

Building Permits

J. A. St. Germain, frame dwelling, St. Germain rd., $6,000.

Mrs. Jessie W. Monty, frame dwelling, 5 and 7 Oneco av., $8,000.

Thos. Moran, frame dwelling, Shirley park (Ocean nav.), $3,000.

Fred L. Watrous, frame dwelling, 114-116 Blackhall st., $10,000.

Fred L. Watrous, garage, 114-116 Blackhall st., $600.

Thos. F. Moran, garage, Ocean av., $600.

Omer Payette, et al., garage, Rogers st., $500.

J. A. St. Germain, garage, St. Germain rd., $360.

Clarence W. Thompson, addition on dock, $300.

John Delbruno, concrete addition, 19 Hebron st., $3,000.

B. H. Bidwell, addition to garage, 35 Evergreen av., $400.

Carl Olsen, frame porch, 57 Henry st., $400.

Maud M. Palmer, frame garage addition, 33 Pacific st., $300.

Total number of permits for the week, 15; estimated cost of buildings, $38,010.

Groton

Work is expected to start soon on the construction of an addition and alterations to the Groton police station. The garage on the north side of the building is to be reconstructed on a level with the ground floor of the station office is to be converted into a storeroom.

Stonington

Work on the new office building addition to the plant of the Atwood Machine company at Stonington, had progressed this week to the extent of starting the plastering. Work has already been completed on the construction of a new pattern shop for the plant. When the present office addition is completed, extensive alterations and remodeling of the old office space is planned. When all of the work is completed both the present office, which is to be renovated, and the new addition will be utilized for office space.

Westerly

Westerly Building Inspector Thomas Wills and Zoning Inspector Louis J. Rossi have issued the following building and zoning permits for the first of December:

Dec. 4. Vars Bros., Clarence A., and Raymond C., Bradford, R. I. Reshingle roof of barn of Mrs. Ruth Vars, near Bradford station of the New Haven railroad. Nu Art Tile Roofing Co. Norwich, contractors.

Dec. 6. John Cowle, Bradford, R. I. Reshingle roofs of buildings near Bradford, R. I., station of New Haven railroad. By owners. Both there properties sustained damages in the recent firing of the plant of the Bradford Box and Shook Co.

In reference to zoning matters a peculiar condition confronted Zoning Inspector Rossi the past week. He had received application from a Westerly building concern for a permit to build a house at Weekapaug but was unable to give the contractor the building line on which the house was to face. Reference to town council proceedings showed that last summer an application was received for the changing of the building line at the beach and a notice of a council hearing on the matter was given. There the records stopped and so far as could be learned no action was taken by the councilmen, or any record that the hearing was held. In the meantime several buildings have been erected on the new building line sought on which the question was not raised. On a very unpleasant day members of the council recalled that they visited the beach and looked over the proposed change and there further proceedings appeared to be entirely lost. It was to complete the town and zoning records that the council at its last regular December meeting, voted the establishment of the new building line at the beach.

BANKS, INS., UTILITIES

HARTFORD
Insurance Companies

	Bid	Asked
Aetna Casualty	155	165
Aetna Fire	550	560
Aetna Life	96	98
Auto Insur	40	43
Conn Gen x rts	115	122
Conn Gen rts	52	56
Hfd Steam Boiler	580	600
Hartford Fire	760	775
Hartford Fire new	77	80
National Fire	72	75
Phoenix Fire new	77	80
Travelers	1435	1470

Public Utilities

	Bid	Asked
Conn Elec Service	90	100
Conn L&P 5½s pcpr	98	100
Conn Power	86	88
Conn Power rts	20	21½
Conn Pow Co pr	110	..
G'wich W & G 6pc pr	..	95
Hfd Gas com	70	80
Hartford Gas pr	..	60
Hfd Electric Light	95	97
Holyoke Wat Pow	430	..
So New Eng Tel	168	178

NEW YORK
Bank Stock

	Bid	Asked
Bank of America	145	155
Bank of U. S.	77	80
Chase (new)	168	172
Chatham (new)	117	123
Chelsea Exchange	70	80
Chemical	79	82
City	247	255
Corn Exchange	190	195
First National	5100	5400
Fifth Avenue	2850	3200
Harriman	1700	1800
Manh Co (new)	138	142
Pirst Trust Co	135	145
Public	102	103
Sec Nat	102	108

Trust Companies

	Bid	Asked
Banker Trust (new)	153	166
Bank of New York	740	750
Bryan-County (new)	80	90
Brooklyn	875	900
Brooklyn	323	328
Col Hanover	425	435
Empire	425	435
Equitable (new)	99½	101½
Fidelity (new)	42	47
Fulton	600	650
Guaranty	745	755
Irving Trust	60	61
Kings Co	2900	3300
Manufacturers	150	155
Murray Hill	200	210
N Y Trust	255	265
Times Square	60	65
Title G & T	150	160
U S Trust	3000	3400
Hartford Fire rts	10½	10¾

BOND MARKET.

NEW YORK, Dec. 9.—(AP)—The bond market held irregular today in a dull, thin session. Buying orders from important sources had dried up temporarily, for time money rates, which had been at 4 1-2 to 4 3-4, rose to 4 3-4 to 5 per cent., with most of the business at the latter level.

In the absence of demand, prices drifted lower in all groups and for the first time since the liquidation that accompanied the break in stocks The Associated Press combined average showed a decline. Losses, however, were minute in most instances.

United States government liberties and treasury notes, which had been climbing for a fortnight, sagged in response to the stiffer money rates. Declines in most of the listed issues were exceptionally small.

Rails lost a little ground, but supply and demand in this pivotal group seemed about equalized. Small declines in Atchison general 4s, Chesapeake & Ohio refunding 4 1-2s, Rock Island 4 1-2s, New York Central 5s and the St. Louis & San Francisco obligations were offset by advances in Atlantic Coast Line first 4s, New Haven debenture 4s, Nickel Plate 5s, Pennsylvania gold 5s, Northern Pacific general 3s and Reading general 4 1-2s. Some of the speculative and semi-speculative rails were fairly strong. Adjustment income bonds advanced.

The liberal mixture of gains and losses was just as apparent in the industrials and utilities. New York Telephone general 4 1-2s, Niagara Falls Power 6s, General Steel Castings 5s, 1929, and Allis Chalmers 5s lost about a point each, but numerous secondary issues in both groups made small gains.

Convertibles showed erratic fluctuations on the movement of stocks. Choice quotations were irregular with American Telephone 4 1-2s off 2 3-4, International Telephone 4 1-2s off 2 1-4, and Atchison 4 1-2s off 3-4, while American I. G. Chemical 5 1-2s, Chicago & Northwestern 4 3-4s, Reading Coal & Iron 6s and the two Allegheny 5s moved up fractionally.

Trading in the foreign group was small volume. Leading European government issues ruled steady, and some of the South Americans advanced.

U. S. BONDS.

U. S. Government Bonds in Dollars and Thirty-Seconds of Dollars.

	High	Low	Close
3d Lib 3½s '32-47	99.16	99.26	99.8
1st Lib 4¼s '32-47	101.8	101.1	101.2
4th Lib 4¼s 1938	101.16	101.10	101.12
Treas 3¾s '43-47	106.2	106.8	106.6
Treas 3¾s '44-54	105.10	105	105.6
Treas 4¼s '47-52	112.10	112.4	112.4

WALL STREET BRIEFS

NEW YORK, Dec. 9.—(AP)—Cheaper money after the first of the new year is believed in Wall street to be contingent on the amount of gold exported in the meantime. One banker was quoted today as predicting the call money would be down to 3 1-2 per cent. early next year unless substantial amounts of gold were sent abroad.

The Public Service Electric and Gas Co., an operating subsidiary of the Public Service Corporation of New Jersey, will reduce its electric rates about $1,200,000.

Sale of a membership in the New York stock exchange has been arranged at a price of $425,000, an increase of $12,000 over the previously reported sale.

HOME OF PHILIP CARDIN IN BALTIC

The above is a picture of the new home for Philip Cardin of Baltic on the Baltic-Willimantic road built by Contractor Francis M. Toomey of East Great Plain. The house is of the hip roof construction with a small porch at front and a larger side porch. The exterior is finished in clapboards and shingles, white clapboards being in the first story and brown stained shingles on the second story. The roof is of three tone green composition shingles.

There are eight rooms and bath together with a sunporch. The interior is in hard finish plaster and hardwood trim. The floors throughout are of oak. In the kitchen there are a number of built-in fixtures, including ironing-board, cabinet and china closets. The bathroom has a built-in tub and other fixtures. The plumbing is of brass throughout the house, the water being supplied by a Burke automatic system.

There is a heated garage in the cellar. The heating system is one of the new type square boilers which take up very little room in a cellar.

WINDOW BOXES FOR WINTER DECORATION

Winter window boxes once were a rarity; now they are coming to be regarded as the proper thing for relieving the severity of a home's exterior during winter months. Moreover, they remove that empty feeling which comes when one removes window or veranda flower boxes in late fall and stows them in the basement to await the coming of spring. A group of small spruces, for example, lends a cozy, friendly touch to a window or veranda, and can be enjoyed fully as much by those within the house as by those who pass outside. There is something friendly in the delicate tracery of the foliage, the changing of lights and shadows, and particularly in the frosting of snow.

Looking out of the window one sees these little winter friends peering in and the expression is distinctly friendly. They appear to "belong" in the real sense, while to the outsider, or the friend who approaches your home for a call, they lend an air of attraction and good taste.

It should be borne in mind, however, that evergreens for window or veranda boxes must be selected with care. They cannot, as some believe, be dug up anywhere and casually transplanted. When the latter is done, nine times out of ten the trees fail to survive. Success in making such little trees grow lies in frequent transplanting and trimming of roots in the nursery which permits an increase in the number of small "feelers". Nurserymen know about this and they are the ones from whom these little trees should be procured. By securing a supply from a reliable firm or individual one knows that they must be in proper condition to fit the particular purpose for which they are intended. The percentage of loss invariably is small, whereas the practice of selecting anything in the line of evergreens is one to invite failure.

FIREPLACE SETS AS CHRISTMAS GIFTS

It is quite common in these days for Christmas shoppers to have on their lists certain young married couples who are rejoicing in the recent acquisition of a new cottage home. And whenever one comes upon the names of these in one's Christmas shopping list a problem always exists as to what this young couple could use to greatest advantage. Why not consider a "tailor-made" pair of andirons and a set of fireplace utensils in perfect conformity?

They are neither expensive nor hard to find, especially the attractive wrought iron types which now are so popular. Most of the department stores and specialty shops carry them, while several firms engaged in manufacturing wrought iron products turn them out in any design at reasonable costs. Many home owners find themselves with andirons and fireplace sets which are not at all in artistic conformity to be used. A little care in selection, with the fireplaces in which they are and a word of advice from someone who actually knows about such things, will eliminate all this. There is something appropriate for every situation, and there are scores of people who can and will give the needed advice.

It also is possible to obtain smoking stands, window curtain rods, portiere rods, quaint wrought iron candle holders, wall light brackets and numerous other articles and fixtures which will conform to one general design. When this is done, and care is taken in making certain that all are in perfect conformity, the results usually make the effort well worth one's while.

MAPLE FLOOR STAINS

After much research, non-fading transparent acid stains have been developed, which greatly enhance the natural beauty of maple flooring. Penetration is sufficiently deep to give life to the finish when it is properly applied and protected with a coat of color developer and several coats of a clear bodies varnish. These stains are available in early American, Spanish or autumn brown, royal blue, green and other shades of brown and grey

HUMIDIFIED AIR IS ESSENTIAL TO HOME

The amount of water necessary to properly humidify the air in our homes during the season of artificial heat is amazing. Perhaps no better demonstration is needed than the illustration taken from the Farmers Bulletin No. 1,194, of the U. S. department of agriculture and which reads as follows:

"Consider an average sized house containing a family of five persons. Each person requires 1,800 feet of air per hour; so 9,000 cubic feet (5x1,800) must be provided for the occupants every hour.

"Assume that the temperature is to be maintained at 70 degrees F., and the relative humidity at 40 degrees which is not too high. In order that those values be kept for 9,000 cubic feet per hour there would be required an evaporation every hour of roughly one-half gallon of water.

"If we consider the outside air at 40 degrees F., and a relative humidity of 70 per cent. when raised to 70 degrees by heating in our homes, the humidity is reduced to 20 per cent. which is much too dry for health and comfort. The relative humidity of the dryest part of this continent is seldom less than 30 per cent.

"One-half gallon of water per hour means 12 gallons every 24 hours in the average home, and this means only 40 per cent. relative humidity. This per centage of humidity is not yet an ideal condition.

"The value of humidity in the air for all of us is very important, but particularly for children who are playing on the floor and are thus brought into more direct contact with the dust and dirt. Humidity reduces the amount of dust floating through the air by allowing everything in the home to absorb its normal moisture content, thus inevitably reducing the amount of dust liberated."

NEW FLOORING ADDS DISTINCTIVE TOUCH

A beautiful floor is a distinctive touch in any home. Visitors entering your home almost immediately will make note of beautiful new hall or living room flooring. Such floors stand out and "fit" even when they are laid in obviously old homes. It never is poor taste to install a new floor where one is needed. New floors never cause other interior finish to suffer by comparison, and they always add a "tone" which other new features cannot give.

The same is true of stairway treads, where the wood surface is not covered with carpeting. A substantial series of new, perfectly laid stair treads lends a note which cannot be mistaken, while a worn and scarred stairway always is an embarrassment.

It is far better to sacrifice some of the spare funds one puts aside for new furniture or other cherished articles and apply them to the cost of a new floor or set of stair treads. The others can wait, but these actually should not be neglected if one has a proper regard for appearances.

METAL CASEMENT WINDOWS

If one insists upon casement windows the best method to pursue is to secure metal sashes, which architects and engineers quite generally pronounce more completely weatherproof than any other kind. If purchased from a reputable manufacturer or dealer they give excellent service for many years.

Church Folk Sued

Trial has been under way at Rockford, Ill., in suit of John A. Logan Warren, above, unfrocked Methodist Episcopal minister, against six members of his former church at Durand, Ill., for $50,000. Warren, alleging the six members were active in the movement leading to his unfrocking, brought slander action.

charges for installation, preparation for the surface decoration and the cost of applying it. The purchase price, then, is merely part of the cost and is not the entire basis of value.

With first-class factory-made woodwork everything possible is done at the factory to prevent unnecessary cost between the purchase price and final installed cost. The total cost on such woodwork often demands a smaller final expenditure than millwork available at a cheaper purchase price and hence of inferior value.

Buying quality at the outset saves expense and dissatisfaction later.

BLIND AREAS MAKE USEFUL CLOSETS

A common tendency among speculative builders is to neglect numerous opportunities for utilizing waste spaces for small closets, linen cupboards and the like. This is particularly true in certain types of cottage houses in which the chimney is located in the center of the house. Some months ago a local man made the discovery that a considerable space adjoining the chimney on the second floor had been closed in which might otherwise have been devoted to closet space. The chimney was located in the wall directly opposite the upper stair landing and on one side of the door entering the side bedroom. The space between the chimney and the rear bedroom—a distance of about six feet—was shut in by double partitions, one in the hallway and the other in the bedroom. This left a space about two feet wide and six feet long which was lying absolutely idle. By climbing into the "blind attic" through the small scuttle he found that there were no obstructions in the shut-in area, and forthwith he made plans for utilizing the space.

A competent carpenter was called in to cut an opening into the partition, following which three wide drawers were installed in the lower portion, while shelves were erected above them, giving the owners an extremely useful and conveniently located linen cabinet and cupboard. The drawers had to be made to order, but the trim was not expensive, nor were the shelves or the short cupboard doors enclosing them, the whole work representing an extremely modest cost.

Within the next few weeks several neighbors living in houses of similar construction found that they, too, had just such blind areas. As a result the carpenter was occupied for several weeks, building similar cupboards. Without doubt there are scores of houses in Norwich where this could be done, for the type of house is one which was quite popular 8 or 10 years ago.

GOOD HARDWARE A NECESSITY

Home owners, generally, wish the details of their homes to express their individual ideas of convenience and decoration. Many have been convinced of the importance of hardware by experiences with bothersome locks that do not work smoothly and with rust-streaked woodwork. They are determined most to have their new home whether they buy it or build it, equipped throughout with the best hardware.

CARE OF FLOWER BOXES

Wooden flower boxes are awkward things to house during winter months. For one thing, they are heavy and carrying them down cellar is a tough assignment. Nevertheless, they should be moved down cellar just the same—if one plans to make effective use of them the following year. Such things weather rapidly—and by weather is meant that they show signs of rotting and pulling apart. Place two pieces of narrow boarding on the cellar floor, lay the boxes on them, then forget them until it is time to repaint them, fertilize the loam, and carry them out of doors again.

CHECK UP ON THE BOILER

Before approaching cold weather makes it necessary to operate boilers or furnaces to maximum or near-maximum capacity it would be wise for one to check up on a few essential points. Has the smoke pipe rusted out during the summer? Is the first box surface coated with carbon? And has the water been drawn off to remove the rust from the pipes? It might be wise, too, to one should pay a bit of attention to the grate. These cast iron essentials sometimes are known to burn out, and the time to replace one is prior to the winter season—not in midwinter, when it is disagreeable and even dangerous to shut down a heater, even for a few hours.

FACTORY FINISH A REAL SAVING

Flimsy construction or ugliness whether in your front entrance or your medicine cabinet—is expensive at any price.

The cost of woodwork includes more than the purchase price. It is particularly true of woodwork that a considerable part of its cost is made of

'KITCHEN "REMINDER" CLOCKS

Things are looking up for the housewife who does her own work. Now it is a "reminder" clock for the kitchen. It not only is operated by electricity to eliminate daily or weekly windings, but may be set to give notice that it is time to put in or take out the family roast. It also may be used to indicate the baby's feeding hour, or any number of essential other things.

MAY WE HELP YOU MODERNIZE YOUR HOME

Super Automatic Oil Heater
Adler Radiator Enclosures
Kernerator, Incinerator
Walker Electric Dishwasher
Kitchen Maid Cabinets
Thor Washer and Ironer
Armstrong Linoleums
Hood Rubber Tiling.

Carl E. Berkoff
MODERN HOME EQUIPMENT
119 Franklin Street Phone 700

P. F. SWEENEY
GENERAL CONTRACTOR and BUILDER
25 Chestnut Sueet

Francis M. Toomey
Contractor and Builder
Estimates Furnished
Jobbing Promptly Attended To
EAST GREAT PLAIN
Norwich, Conn.

IF YOU ARE PLANNING TO BUILD A NEW HOUSE OR ALTER YOUR PRESENT HOME CONSULT WITH
W. S. Spencer
Builder
Disco Building, Norwich, Conn. Telephone 2758

You Are Cordially Invited TO JOIN

Save Systematically For CHRISTMAS OR NEW YEAR

—NOW OPEN—

THE CHELSEA CHRISTMAS CLUB
FOR 1930

PAYMENTS WILL BE MADE TO MEMBERS ON DECEMBER 5, 1930

—AS FOLLOWS—

Members paying 25c for 50 Weeks $12.75
Members paying 50c for 50 Weeks $25.50
Members paying $1.00 for 50 Weeks $51.00
Members paying $2.00 for 50 Weeks $102.00
Members paying $5.00 for 50 Weeks $255.00

THE CHELSEA SAVINGS BANK

Open Saturday Evenings 6:30-8:00

"THE BANK OF COMMUNITY SERVICE"
NORWICH, CONN.

New Currency and Holiday Containers

Is It Your Problem —or Ours?

Suppose the Stock Fire Insurance companies had not fostered fire prevention.

What then would have been America's record of loss by fire? Frightful enough it is—in spite of the efforts of the Stock Fire Insurance companies, working through the National Board of Fire Underwriters and its departments of Building Construction, Public Fire Protection, Engineering, the Arson Bureau, Underwriters' Laboratories, and other sources and avenues of activity.

The reduction of the fire waste or the loss of life by fire was not primarily an insurance problem. Insurance companies must charge for insurance on a basis sufficient to cover losses and operating expenses, regardless of how great the losses may be.

Therefore—viewing the situation from their selfish interests only—they need be no more concerned than are other industries in working toward a reduction of the fire waste.

For the Public Welfare

However, for the welfare of the country, as a whole the 239 Stock Fire Insurance companies, members of the National Board, voluntarily undertook the task of heading up the forces opposed to the destruction of life and property by fire.

The results have been encouraging. People are building better. Obvious hazards are being removed. But there is pressing need for further improvement.

Future progress in this work depends largely upon the degree of co-operation extended by you and others in the use of available safety devices and measures, and in the elimination of the many known hazards which continue to threaten life and property.

Inquiries relating to this movement and to the various services provided for its extension are invited.

THE NATIONAL BOARD OF FIRE UNDERWRITERS
85 John Street, New York
A NATIONAL ORGANIZATION OF STOCK FIRE INSURANCE COMPANIES ESTABLISHED IN 1866

A Bulletin To Let Advertisement Will Rent It

BORN

FENDER—In Mystic, Dec. 7th, 1929, a son, Thomas Sloan, Jr., to Mr. and Mrs. Thomas S. Fender, of Pacolet, South Carolina. (Marian Wheeler). Grandson to Mr. and Mrs. Ralph C. Wheeler, of Stonington road, Mystic.

GEISHEIMER — In Norwich, Dec. 7, 1929, a son to Mr. and Mrs. Rudolph Geisheimer of 89 Asylum avenue.

JORDAN — In Norwich, Dec. 9, 1929, a son to Mr. and Mrs. Davis Jordan of 357 Central avenue.

GRENIER—In Norwich, Dec. 8th, 1929, a son, to Mr. and Mrs. Albert Grenier (Dora Beauregard) of 658 North Main street.

CASSIDY —In Watertown, Conn., Nov. 25th, 1929, a son, Jerome Theve Cassidy, to Mr. and Mrs. John H. Cassidy.

BROWN— In West Haven, Conn., Dec. 8th, 1929, a son, Amos P., Jr., to Mr. and Mrs. Amos Prentice Brown, formerly of Westerly.

MARRIED

MACOMBER-HUTER—In Westerly, R. I., by Rev. Byron Ulric Hatfield, Frank N. Macomber and Miss Emily Huter.

DIED

BRYCKI— At the Lawrence Memorial hospital, Dec. 9th, 1929, Michaelina, wife of John Brycki of Montville, aged 42 years.
Notice of funeral hereafter.

BREWER—In New London, Dec. 6, 1929, Richard, son of Charles and Selicia Butler Brewer, aged 3 months and 25 days. Formerly of Norwich.

STANTON—In Norwich, Dec. 9, 1929, George H. Stanton, aged 74 years.
Notice of funeral hereafter.
Providence and New London papers please copy.

STUCKEY—In Westerly, R. I., Dec. 9th, 1929, Mary E. Stuckey, daughter of the late Dr. Christian F. and Barbara Stuckey, of Shelter Harbor, R. I. and New York, aged 68.

BOYER—In New London, Dec. 8th, 1929, Fannie, widow of Meyer Boyer.

HABENSTEIN — In Groton, Dec. 8th, 1929, Adelia T., widow of Edward Habenstein, aged 83.

BEEBE—In New London, Dec. 8th, 1929, Edith G., wife of Arthur M. Beebe.

WHITE— In Everett, Mass., Dec. 6th, 1929, Harry White, formerly of Westerly.

FUNERAL NOTICES

TIGHE — In this city, Dec. 9, 1929, Marie Elizabeth St. Martin, wife of Joseph F. Tighe, of 414½ Main street.
Funeral from her late residence, Wednesday morning, Dec. 11, at 8.15. Requiem mass at St. Mary's church at 9. Burial in family lot in St. Joseph's cemetery.

TYLER—In Palmertown, Montville, Dec. 8th, 1929, William E. Tyer, aged 44 years.
Funeral services at the Palmertown Baptist church Tuesday afternoon, Dec. 10th, at 2 o'clock. Interment in Comstock cemetery.

FONTAINE—In Baltic, Dec. 8th, 1929, Rose Ann Reeves, wife of Louis J. Fontaine, aged 53 years, 9 mos.
Funeral from her late home, Tuesday morning, Dec. 10th, at 8:15. Solemn requiem high mass at Immaculate Conception church at 9 o'clock. Burial in Sacred Heart cemetery, Taftville. 2tdec9

SZOSTAK—In Norwich, Dec. 9th, 1929, Mrs. Theresa Szostak, aged 65.
Funeral from her late home, No. 41 North Cliff street, Wednesday morning at 8:15 o'clock. Requiem high mass at St. Joseph's church at 9 o'clock. Burial in St. Joseph's cemetery. Undertaker J. Woitkowski in charge of funeral arrangements.

CARD OF THANKS

We wish to thank all those people who have been so kind to us during our recent bereavement. All their thoughtful acts of kindness and also the lovely gifts of flowers have been deeply appreciated. They will not soon be forgotten.
(Signed) MRS. CORA MATHEWSON and family.

FUNERAL DIRECTORS

Church & Allen
15 MAIN STREET
FUNERAL DIRECTORS AND EMBALMERS
Lady Assistant
HENRY E. CHURCH
WM. SMITH ALLEN
Telephone 328-3

The Henry Allen & Son Co.
38 MAIN STREET
Funeral Directors and Embalmers
Lady Assistant Telephone 410-W
DAVID H. WILSON

Shea & Burke
Funeral Directors
41 Main Street
Phone 896-W—J. J. Lyons

DOUGHERTY BROS.
FUNERAL DIRECTORS AND EMBALMERS
Taftville 2326 Moosup 306-2

GAGER
FUNERAL DIRECTOR AND EMBALMER
PROMPT SERVICE DAY OR NIGHT

CUMMINGS & RING
Funeral Directors and Embalmers
322 Main Street
Phone 238-2. Lady Assistant

HOURIGAN BROS.
Funeral Directors and Embalmers
Funeral Home, 35 Church Street.
Office, 62 Main St. Branch, Jewett City
WILLIMANTIC

WILLIMANTIC

Avery & Van Zandt
Succeeding JAY M. SHEPARD
Established 1870
Funeral Directors, Embalmers
Sixty and Sixty-Two North Street
Willimantic, Conn.

Killourey Bros.
FUNERAL DIRECTORS AND EMBALMERS
65 Union Street, Willimantic, Conn.
Phone 290 Lady Assistant

PLAINFIELD

F. W. Tillinghast & Sons
UNDERTAKERS and EMBALMERS
CENTRAL VILLAGE, CONN.
Tel. Moosup 282-2

ETTA KETT — Love Is Like Golf! — —By PAUL ROBINSON

A Bulletin For Sale Advertisement Will Sell It

FOR SALE

BIG BARGAINS—At the used furniture exchange, 9-11 Water St., Washington Sq. Rebuilt ranges including Glenwoods, Crawfords, Richmonds, as low at $15.00, $20.00, $25.00. Good used Refrigerators as low as $3.50. Parlor suites, Buffets, tables, Dressers, Beds, at lowest prices in the city. Come and get your Bargains Now.

FOR SALE—A business block, centrally located. One 3 apartment house, one store with apartment connected, one new six room cottage, that can be bought with a small cash down payment, balance same as rent; also several farms and desirable building lots. Burton, No. 744 No. Main street, Phone 1125. 3tnov14

FOR SALE—Lots in Yantic cemetery. J. P. Huntington, 4 Broadway. tfTS

FOR SALE—Full size metal or wood bed and spring like new $3.00; 4 piece upholstered living room set $12.50; set of 6 leather seat dining chairs $9.50; 4-burner gas stove with oven, like new $19.50; coal ranges $12.50 up; best used furniture in the city at lowest prices. Norwich Used Furniture Exchange, 29 Shetucket St. dec6 tf

FOR SALE—New farm lighting batteries installed in exchange for old ones; big savings. Milligan Battery Works, Wauregan Conn., Tel. Danielson, 64-12. tfjan18

FOR SALE — Pickerel bait at the Broadway Fish Market, 22 Bath St. tfdec4

FOR SALE—Pipeless furnace and gas system. $65 and $85 each, complete. Van Holthausen, R. F. D. 45, Brooklyn.

FOR SALE—Bargains in single and double houses. Have what you need in real estate. Quinn Insurance Agency. oct4 tf

FOR SALE —Special. On presenting this ad and $1.55, we will tap and heel men's or boys' shoes with Plymouth Waterproof double wear taps and rubber heels or Uskide waterproof triple wear taps and rubber heel at $1.50. Goldblatt's Shoe Rebuilding Shop, Palace Theatre Bldg., next to theatre entrance Norwich, Conn. Tel. 2112 tfoct31

I HAVE several bargains for immediate buyers. 1—house, new, all improvements, 6 rooms and bath, price, $4500.
1—3-room bungalow, hot water heating system, brass pipes, built in bath can be bought right.
1—7-room house in Thamesville section can be bought with small amount of cash.
1—3-family house, garage, 6 acres of land in city, can be bought cheap.
New home on Earland Road, 6 rooms and sun porch, with up-to-date improvements, price low for quick sale. M. Jaskiewicz, 136 Washington St. Tel. 555. 6tdec7

1. Old established tea and coffee business, must be sold. Parties wish to retire, must sell.
2. Handsome cottage near Pearl St., will convert in nice two family house. Owners leaving town. Price reasonable. Call Clarence Sholes, 183 W. Thames St.

Easily accessible to State Highway, 50 acres with several hundred feet of river frontage, 10-room house, stock barn, poultry and brooder houses, fertile tillage, abundance of wood, well located country property, price $3500.
TRYON'S AGENCY
Willimantic, Conn.

WANTED — Miscellaneous

WANTED—Steam heated room in a refined family. Write Box 97, Bulletin.

SEWING MACHINES repaired. Work guaranteed. Phone 2682-12.

WE REPAIR Fur coats and do dressmaking. Tel. 583, 11 Elm St. Mrs. Diana McKalvey. 3tdec10

WANTED
Three sets of Allen B. Lincoln's Windham County Histories and Biographies. Write, stating price, to Box HB, The Bulletin, 854 Main Street, Willimantic, Conn.

WANTED— Children to board, by day or week. Box 68, Bulletin. 2tdec9

MIRRORS resilvered and glass for every purpose. Norwich Glass Co., 5 Bath St. Tel. 2463.

USED CARS WANTED
HIGHEST PRICES PAID
CASH WAITING
STAR GARAGE
PLAINFIELD, CONN.
Open Evenings. Phone 19t

FOR SALE—CATTLE

FOR SALE—Thirty cows just arrived from Wisconsin. James H. Hyde, North Franklin, Ct. Tel. Lebanon 30. dec6 6t

FUNERAL DIRECTORS

DANIELSON

LOUIS E. KENNEDY
Undertaker and Embalmer
DANIELSON
Special Attention to Every Detail

JEWETT CITY

FUNERAL DIRECTOR
Earle E. Gilbert
JEWETT CITY
Phone 158-2

WHEN YOU WANT to put your business before the public, there is no medium better than through the advertising columns of The Bulletin.

A Bulletin Want Advertisement Will Get It

FOR SALE

PEEPLES BIN GITTIN attr me fer not changin my ad so I gits mad n I don't chang it fer spite I listens to Amos and Andee. A $1.00 tin of Union Leader and a pipe for $1.00. Fine lot of pipes 35c up. Cigars 25 in a box, $1.25 up. Don't weight by now. Fagan's Smoke Shop, opp. Woolworths. dec7 1f

THE OWNER of 8 family apartment house in Brooklyn, New York, will trade for good farm of 100 or more acres of land. For particulars see M. Jaskiewicz, 136 Washington St. Tel. 555. 3tdec7

FOR SALE—Fine business location on Main street, Jewett City. Gilbert P. Coats, 50 Franklin St., Norwich, Conn., Phone 1335 dec7 3t

TO RENT

FOR RENT — 7 room house, 185 West Thames street. Tel. 1583-R. 3tdec10

TO RENT—Light housekeeping rooms, steam heat. Inquire 27 McKinley Ave. tfdec10.

TO RENT—7 room apartment, Steam heat, garage, large garden, and yard. Quiet section. Rent $30. 111 Orchard St. Tel 2763-W.

FOR RENT
First Class Six-room Apartment; steam heat; continuous hot water; also Frigidaire furnished. Apply 56 Broad Street.

TO RENT—Storage in fireproof building. Gilbert Furniture Co., 68 Broadway, Norwich. tfnov26TT

UPPER TENEMENT to rent, 27 Union St. Inquire of N. E. & M. C. Lucas, Thayer Building. Tel. 686. tfdec7

FOR RENT—New 7 room cottage, sun porch and garage, 19 Chelsea Ct. just off Chelsea Parade. Apply H. Viglot, 218 Washington St. dec6 tf

FOR RENT—Heated apartment in Pinehurst, 154 Washington St. Tel. 1555. tfdec6

TO LET—Attractive heated, furnished apartment, best location. Phone 2333. dec5 tf

FOR RENT—Six-room flat. Tel. 258-12. 28 Slater Ave. tfdec4

FOR RENT—At once, 8-room house (5 rooms on first floor) at Winter Green Point. See Miss Moore at The Bulletin office.

TO RENT—Two apartments of 5 and 6 rooms; modern improvements. 195 Maple St. Tel. 904 3tnov21

TO RENT—6 room flat, bath, hardwood floors, gas, electricity. See A. V. Covello, 198 Cliff Street, Tel. 1093-3 nov19 tf

TO RENT— 5 lovely rooms. Modern improvements, 23 Hill St. Tel. 1220. tfnov15

FOR RENT — 3 rooms, all improvements. Rent very reasonable. Tel. 1207-5. tfnov13

FOR RENT—Furnished room for 1 or 2. Tel. 3370. tfnov12

HEATED APARTMENTS in the Osgood, for rent. Caron Specialty Shop. tfnov11

To Rent
A very desirable 6 room apartment 326 Main street. Steam heat and continuous hot water furnished. Also a fine apartment of 6 rooms at 77 Church street. Telephone 3282

TO RENT—Modern three-room apartment, with heat and bath. Tel. 2067. tfoct31

FOR RENT—Select 6 room apartment, every convenience, oak floors, tile bath. Green avenue. $40 a month including garage. Call 2155. A. W. Fitch. oct21 tf

TO RENT— 5 or 7 room apartments, with improvements on Washington St. Tel. 2109.

FOR RENT—4 rooms, private hall, all improvements, garden, garage; also 6-room apartment. Phone 1263.

FOR RENT—House on Church St. All modern improvements. Apply Plaut-Cadden Co. aug9 tf

TO RENT—Basement at 65 Franklin St. Suitable for most any kind of business. Inquire at Bulletin office. dec tf

TO RENT
SINGLE CAR GARAGE
Centrally Located
Inquire at Bulletin Office

POULTRY AND PET STOCK

Mammoth Bronze Turkeys For Sale. An opportunity to secure choice stock breeding purposes: hens and toms from hardy western strain and free from all disease. Prices reasonable 'Phone 2648 or address Ella V. Odgers, R. D. 2, Norwich, Conn.

WANTED—All kinds of live poultry. Broilers a specialty. Tel. 539. S. Colt. tffeb18

WANTED- All kinds of poultry; will call anywhere; highest prices paid. Joseph Horn, Tel 1501, Willimantic. tfmar19

WANTED—Broilers and all kinds poultry; highest prices paid. Haskel Rosen, 292 Windham road. Tel. 1192 Willimantic Div. tfjan2

TEACHER OF DANCING

LEARN TO DANCE PRIVATELY in 6 to 8 lessons. $1.00 per lesson. By young lady. Call New London 7874. novll tf

A Bulletin To Let Advertisement Will Rent It

WANTED—Male

RELIABLE MAN—Distribute and collect store route in county; nets $60 weekly up; permanent, profitable work. Full information write Peris Mfg. Co., Florin, Pa.

WANTED
Teasel Setter
SAXTON WOOLEN CORP.,
Bean Hill Mill

HAVE OPENING for energetic man for Norwich Store. $50.00 week to start. Must furnish $1,250.00 cash deposit on merchandise. Address MANAGER 264 Central Ave. Albany, N. Y. 2tdec8

FOR SALE—Automobiles

FOR SALE— Graham Bros. two ton dump truck, in perfect order. Phone 2808-5. Ambrose Sullivan, Norwich, R. D. 7. 3tdec10

FOR SALE — Late models, renewed Cadillacs; 1926 7-sedan; 1925 7-sedan; 1928 2-pass. coupe; 1928 LaSalle Phaeton; 1929 LaSalle Roadster. Other makes: 1924 Nash sedan; 1929 Straight 8 Hup sedan; 1928 Pontiac coupe; 1929 Reo Flying Cloud, 2 pass. coupe; 1922 Hudson, 7 pass. sedan; 1927 Buick Master 6 coach. A. C. Swan Co.— A. C. Heber Used Car Man.

1929 Plymouth coach; 1928 Chrysler 52 coach; 1926 2 Chrysler 58 coaches; 1926 Chrysler 58 coupe; 1927 Chrysler 50 coupe; 1927 Oakland sedan; 1928 Marmon touring; 1924 Cadillac 5-pass. coupe; 1923 Cadillac 5-pass. coupe; 1928 Durant sedan; 1926 Nash coach; 1925 Dodge 2-pass. coupe; 1924 Dodge 4-pass coupe; 1925 Dodge sedan; 1926 Pontiac coach; 1928 2 Ford Model A sedans; 1928 Ford Model A coach; 1928 Ford Model A roadster. Number of Ford trucks and coupes. O. C. Wolfe, Inc., 47 North Main St., open evenings and Sundays. Tel. 3290. dec7 tf

ADAMS TAVERN GARAGE
GRAHAM-PAIGE SALES AND SERVICE
GENERAL REPAIRING
1929 Ford Touring
1928 Ford Roadster
1926 Chrysler Touring
1928 Essex Roadster
1926 Ford Touring
1926 Studebaker Coupe
1923 Packard Coupe
CASH OR TERMS
OPEN EVENINGS

WE DO NOT TRY TO MEET COMPETITION— WE CREATE IT!
We are Breaking All Previous Records This Year of New Car Sales That's Why We Have a Good Selection of
USED CARS
AT VERY LOW PRICES!
1929 Essex Challenger Sedan
1929 Series Essex Sedan
1928 Hudson Coach
1928 Essex Coach
1928 Nash Sedan
1927 Hudson Brougham
1927 Chrysler Coupe
1927 Special Nash Coach
1924 Hupmobile Touring
1927 Chevrolet Coach
NORWICH HUDSON ESSEX CO.
195 NORTH MAIN STREET
Where Fairness is Featured
Open Evenings Open Sundays
Telephone 1780

WANTED — Female

LADIES earn up to $15.00 dozen sewing House Dresses by following our Home sewing plan; materials cut, sent anywhere; experience unnecessary; write immediately. Dress Specialyt, 445 St. Francois Xavier, Montreal, Canada.

WANTED—Neat competent cook. Reference required. Mrs. H. E. Higgins, 3 Sachem Terrace. tfdec10

WANTED—Elderly lady to do general housework and plain cooking. Apply evenings between 6 and 8, at 59 Norwich avenue, Taftville. Phone 2562-R. 2tdec8

WANTED— Girl for general housework and cooking. No laundry. Tel. 158, Mrs. H. Sharpe, 234 Broadway. 3tdec9

WANTED—Position as housekeeper by refined woman. Can do sewing. Write Bulletin Box C-41. dec7 3t

When YOU WANT to put your business before the public there is no medium better than through the advertising columns of The Bulletin.

A Bulletin For Sale Advertisement Will Sell It

ANSWERS TO WHAT DO YOU KNOW?

1. The Rev. Valentine Wightman.
2. In 1756.
3. Timothy.
4. Forty years.
5. John Gano Wightman.
6. 1800-1841.
7. June 21, 1847.
8. Nov. 25, 1908.

LOST AND FOUND

LOST—On Dec. 7, near Wyassup Lake, black, white and tan female beagle hound. Lame in right hind leg. Answers to name of Queen. Reward. Finder please notify Russell Gavitt, 25 North avenue, Westerly. Phone 97-3.

LOST—White sterilizer and two basin stands, between Preston bridge and Boswell Ave., Friday. Call 2124. Reward. tfdec7

LEGAL NOTICES

AT A COURT OF PROBATE HELD at Norwich, within and for the District of Norwich, on the 9th day of November, A. D. 1929.
Present, NELSON J. AYLING, Judge.
Estate of John A. Troeger, late of Norwich, in said District, deceased.
Christopher Troeger of Norwich, Conn., appeared in Court and filed a petition praying, for the reasons therein set forth, that administration be granted upon the estate of said deceased alleged to be intestate.
Whereupon, it is Ordered, That said petition be heard and determined at the Probate Court Room in the City of Norwich, in said District, on the 13th day of December, A. D. 1929, at 10 o'clock in the forenoon, and that notice of the pendency of said petition, and of said hearing thereon, be given by the publication of this order one time in some newspaper having a circulation in said District at least three days prior to the date of said hearing, and that return be made to this Court.
NELSON J. AYLING, Judge.
The above and foregoing is a true copy of record.
Attest, HELEN M. DRESCHER, Clerk.

AT A COURT OF PROBATE HELD at Norwich, within and for the District of Norwich, on the 9th day of December, A. D. 1929.
Present, NELSON J. AYLING, Judge.
Estate of George W. Weller, late of Norwich, in said District, deceased.
Ordered, That the Executor cite the creditors of said deceased to bring in their claims against said estate within six months from this date, by posting a notice to that effect, together with a copy of this order on the sign-post nearest to the place where said deceased last dwelt, and in the same town, and by publishing the same once in a newspaper having a circulation in said district, and make return to this Court.
NELSON J. AYLING, Judge.
The above and foregoing is a true copy of record.
Attest, HELEN M. DRESCHER, Clerk.

NOTICE
All creditors of said deceased are hereby notified to present their claims against said estate to the undersigned at P. O. Box 529, Taftville, Conn., within the time limited in the above and foregoing order.
GEORGE W. WELLER, Jr.,
Executor.

DISTRICT OF COLCHESTER, SS. Court of Probate, Dec. 9th, 1929.
Estate of Charlotte T. Destin, late of Colchester, in said District, deceased.
The Administrator c. t. a., having made written application to this Court praying that it may be granted an order to sell the real estate of said deceased, situated in said Town of Colchester, and bounded and fully described as per application on file more fully appears, it is
Ordered — That said application be heard and determined at the Probate Office in Colchester in said District, on the 14th day of December, A. D. 1929, at nine o'clock in the forenoon, and that notice be given of the pendency of said application and of the time and place of hearing thereon, by publishing the same once in some newspaper having a circulation in said District.
JOHN CONDREN, Judge.

AUCTION

F. A. Hicks Auctioneer

AUCTION
To settle the estate of the late Charles Robbins I will sell at public auction, Thursday, Dec. 12, 1929, 10 o'clock sharp, at his late residence, located one-half mile east of Westminster church, in town of Canterbury, the following property: 1 family horse, 1 Flint touring car, 6 cyl., 1 cart, 1 corn planter, 1 ox sled, 1 cultivator, calf rack, 1 wagon, grain cradle, several ploughs, 1 single spring tooth harrow, 1 double spring tooth harrow, a quantity of cider barrels, mowing machine, horse rake, harness, ox yokes, two fanning mills, one nearly new, splitting hammer and wedges, 1 sleigh and small tools such as rake, hoes, shovels, iron bars, chains, a quantity of hay, also the household furniture consisting of 1 cook stove, chairs, beds and bedding and other articles to numerous to mention. At 1:30 p. m., the farm will be put up for sale. This farm consists of 70 acres of land with dwelling house and out buildings. Any one wishing a good farm home should not fail to attend this sale. If said day be stormy sale next fair week day.
Caterer in attendance.
MITTIE B. ROBBINS,
Administratrix.

FOR SALE — RADIOS

FOR SALE—Several good used radios $3 to $10. Magnavox, Freed-Eiseman Radiolas, Federal, Fada, Freshman, Bosch and Kolsters. Sold without accessories, complete or installed in your home. Hanover-Curland Co., 24 Franklin St. dec5 tf

— Call 2880 —
Radio Service Our Specialty
SMITH'S RADIO STORE

WHEN YOU WANT to put your business before the public there is no medium better than through the advertising columns of The Bulletin.

A Bulletin Want Advertisement Will Get It

Business Notices.

Business Notices.

ANTIQUE FURNITURE

LOUIS D. WARD—Antiques and second hand furniture. 4-6 Main St., Breed Hall Bldg. Tel. 1833. Norwich. tutfh

WANTED—Second-hand antique furniture. Best prices paid. A. Bruckner, 100 Franklin St. Phone 559.

CONTRACTORS

D. HANNA
General Contractor
Carpenter and Mason Work
198 PALMER ST., NORWICH, CONN
TEL. 2199

DENTIST

Dr. D. J. Coyle
Dentist
Sellas Building
Franklin Square

INSURANCE

J. L. LATHROP & SONS
Insurance of All Kinds
28 Shetucket Street

MACHINISTS

BARBER'S MACHINE SHOP, L. and A. P. Guertin, proprietors, 23-25 Chestnut St. Tel. 2142. Does all kinds of machine and general repair work promptly, day or night. tfan28 tf

MONEY TO LOAN

Money for Coal
Or to pay other bills that are worrying you.
LOANS
To housekeepers on their furniture, or to anyone on guaranteed note.
Monthly charge on unpaid balances three and one-half per cent.
Over FIVE YEARS' service to this community guarantees prompt, confidential, and considerate attention to all customers.
For further information call, write, or phone
New England Equity Corp.
Room 206, Thayer Building.
Norwich. Phone 1470
Or 754 Main St., Willimantic
Second Floor—Phone 1597

A Bulletin Want Advertisement Will Get It

Business Notices.

MONEY TO LOAN

The only charge is three and one-half per cent. per month on unpaid amount of loan.
PERSONAL FINANCE CO
Room 307, Disco Building
Third Floor
257 Main Street
NORWICH, CONN.
Telephone Norwich 3-2-3-3
Open 8:30 to 5 — Saturday 8:30 to 1
Licensed by the State

PRINTING

BULLETIN AND RECORD Job Department. Phone 35-W.

PHYSICIAN

B. J. SOHN, M. D.
Back from his Studies Abroad
Has Resumed Practice.
Eye, Ear, Nose and Throat
161 Main Street, Norwich.
Hours: 10-12 A. M.; 2-4 P. M.
and by Appointment
Phone 3953-W

TRUCKING

C. B. BROMLEY & SONS—Local and Long Distance Moving. Also trucking of all kinds. 6tag29

JOSLYN—Excellent storage. Mover of everything; expressing, freight handling, teaming and auto vans at your service. tfapr18

PETER ANGELONE, 81 North St., successor to A. H. Lathrop, local and long distance moving. Phone 3922-W. 1e8d

TREES AND SHRUBS

MAPLEWOOD NURSERY CO. Fruit, Ornamental Trees and Shrubs. East Great Plain Tel. 926-7

COAL AND WOOD

FOR SALE—Sawed hard wood, $9 a load. Phone 489. tfoct12

FOR SALE—Hardwood in slabs. John M. Pillar, 416 Asylum St. Tel. 721 tfmy22

FOR SALE—Coal, seasoned wood and kindling. Delivered anywhere. R. Shapiro, Willow St. Phone 504 or 1283-4 6tdec5

ANNOUNCEMENTS

Broadway Theatre

Where the late Harry Houdini left off in his campaign to expose the quackery and faking in the practice of spiritualism, Evelyn Brent begins and carries on in her first starring picture, "Darkened Rooms," the all-talking drama which heads the bill at the Broadway, beginning tomorrow. In "Darkened Rooms," which is adapted from Sir Philip Gibbs' amazing novel, Miss Brent is a homeless, jobless chorus girl, who meets Neil Hamilton, a small-time beach photographer, who gives her a job. Always a dabbler in spiritualism, Hamilton foresees a fortune in mulling the wealthy vacationists who fall easy prey to the "mysteries" of the occult. "Spirit" photographs lead to seances, and in turn to big fees, and the small-timer branches out after big game. With Miss Brent as his fake medium and control, everything looks rosy, but the "game" gets beyond him and trouble starts

EVELYN BRENT IN PARAMOUNT PICTURES

a-plenty. Mystery, comedy and stark drama are cleverly interwoven into a plot teeming with thrills. Doris Hill, David Newell, Gale Henry and E. H. Calvert are valued additions to the cast of "Darkened Rooms." The surrounding bill is packed with entertainment, including the Fox movietone news, a popular "bouncing ball" novelty, Solly Ward, in "His Wife's Birthday," a featured comedy, and three selected vitaphone specialties, including Guy Robertson, in "High Rivers," Hallinan & Mulhern in "Somewhere in Jersey," and Ben Pollack and his Park Central orchestra, a well known Victor recording team. Much interest centers about the Goelet radio, fully equipped, which Hanover-Curland is soon to present to some Broadway patron. Today, for the last times, Erich von Stroheim's first talking picture, "The Great Gabbo," a spectacular musical drama, will be shown.

Lotus Quartet

The concert sponsored by Southern chapter, O. E. S., and Somerset lodge, F. & A. M., given by the Lotus Male quartet, of Boston, is being eagerly anticipated by those who have enjoyed their very fine productions of the past. With them, on this evening, at the Masonic temple, comes a talented dramatic reader who will make the occasion more enjoyable, if possible. Eugene Cowles will sing "Forgotten," his own composition, which has been especially requested.

Breed Theatre

"Hot Stuff," new First National Vitaphone talking collegiate picture starring Alice White and featuring Louise Fazenda, now playing at the Breed theatre, is taken from the novel "The Bluffers" by Robert S. Carr and deals with life in a junior college.
"Hot Stuff" is a picture of youth and by youth. It was written by Robert S. Carr while he was still in college; the leading role is played by Alice White, youngest of screen stars, and directed by Mervyn LeRoy, Hollywood's youngest director. It's a First National Vitaphone picture.
Louise Fazenda, Doris Dawson, William Bakewell, Ben Hall, Buddy Messinger, Charles Sellon and half a dozen other well-known players appear in the racy comedy-drama.

Theft of tombstones from the old cemetery of Virginia City, Nev., by souvenir hunters has led to the posting of rewards to stop the vandalism.

SHOP EARLY!
Continuing our usual custom we will be glad to supply you with GOLD COIN and NEW CURRENCY with suitable containers for use during the Holiday Season.
THE NORWICH SAVINGS SOCIETY

MAIL-AD

FILL OUT AND MAIL TO

The Norwich Bulletin or Record

NORWICH, CONN.

12c a line. Average 5 Words to a Line. Wants — To Let — For Sale — Etc.

Name ..... Classification .....
R. F. D. or Street ..... Number of Insertions .....
Post Office ..... Amount Enclosed .....

Write Complete Ad. Below, Including Name and Address —or if Blind Address is Wanted Mark X Here ..... ☐

IOWA ALUMNI MAY REVOLT AGAINST PRESENT ADMINISTRATION

By PAUL MICKELSON
(Associated Press Sports Writer)

CHICAGO, Dec. 9—(AP)—Rumblings of an alumni revolt against the present administration of the University of Iowa, because of conditions in its athletic department, which resulted in the ouster from the western conference grew louder and more ominous today.

Superior Court Judge M. L. McKinley, of Chicago, former head of the Iowa Alumni association, touched off a bombshell by openly attacking President Walter Jessup and requesting the Iowa state board of education to investigate not only the athletic department, but also the "cause of dissension and discord that has existed in departments of the university other than athletics."

Ever since the western conference faculty committee voted last May to sever athletic relations with the Hawkeyes, effective January 1, many Iowa alumni have been condemning the action of President Jessup, whom they charged with "bungling" the matter. But until today, none of Judge McKinley's power in alumni matters has come forth publicly with a statement to that effect.

Judge McKinley said he did not intend to go before the meeting of the Iowa state board of education at Council Bluffs, Iowa, tomorrow or any other time or place to explain his charges.

George T. Baker, chairman of the board, said Judge McKinley's statement would be considered if presented and that the board would cooperate "to clean up the situation."

Judge McKinley explained he had no brief with Dr. Paul Belting, former Iowa athletic director, but insisted "that all ills that have flowed from the athletic department during the past ten years cannot justly be charged either to Dr. Belting or 'hard boiled alumni' as referred to by President Jessup."

"Three years ago a majority of the alumni chapters in Iowa, the Chicago chapter and others throughout the United States joined in a request to President Jessup to select some one of his choosing to replace Belting as director of athletics and a meeting of representatives of the various chapters of alumni was called at Des Moines—to which the president and athletic board were invited to discuss the muddled athletic situation. But to the surprise and affront of the alumni, instead of accepting the invitation, the authorities at Iowa city called a hurried meeting two days before our meeting and reengaged Dr. Belting, thus defeating the purpose of the alumni whose only desire was to offer assistance in a matter that was then breeding discord and dissension and that today has resulted in the ouster of Iowa from the western conference."

President Jessup had one ardent and powerful supporter among the Chicago alumni ranks, however, in Rush Butler, former president of the Chicago alumni chapter and attorney. Butler said President Jessup was without censure in the entire affair and said he was one of the outstanding university presidents of the country.

LOU LITTLE ENGAGED AS COACH AT COLUMBIA

NEW YORK, Dec. 9—(AP)—Columbia university's football prospects for future seasons brightened today with the announcement that Lou Little, successful coach at Georgetown for the last five years, had been engaged to take over the head coaching reins recently relinquished by Charley Crowley.

The length of the contract or the salary was not divulged but it is understood Little is assured the position for the next three years and will be one of the highest paid coaches in the country.

With a five year record at Georgetown of 27 games won, 5 lost and 2 tied, Little brings a tradition of victory to Columbia, where football fortunes have been at a low ebb since the death of Percy Haughton in 1924.

A smashing tackle at the University of Pennsylvania in 1914 and 1915, Little has shown particular genius for building strong lines.

Although offered the opportunity to succeed Lou Young as head coach of his own college, Pennsylvania, Little chose the Columbia offer instead.

Little's football career began at Leominster, Mass., high school after which he played at Worcester, Mass., academy. Entering Pennsylvania, he made the 1914 freshman team and after starring as a sophomore tackle in 1916, joined the A. E. F. in which he served as lieutenant and captain. Returning to Pennsylvania, Little again played football in 1919.

Little will make his bow to Columbia men at the annual dinner of the varsity "C" club here tomorrow night.

THREE MORE STARS JOIN ALL-EAST TEAM

HAMILTON, N. Y., Dec. 9—(AP)—Three more crack eastern college football players today joined the east squad being organized by Andy Kerr, Colgate coach. They are Captain Bud Edwards, triple threat halfback of Rutgers; Captain Mooney of Georgetown, tackle, and J. Neil Stahley, Penn State end.

With the addition of these men, Kerr said his east squad was virtually complete. Players will be assembled at Evanston, Ill., at the end of the week and joined by a group selected from middle western schools by Dick Hanley, Northwestern coach.

SHIRES KAYOES DALY IN JUST 21 SECONDS

By CHARLES W. DUNKLEY
(Associated Press Sports Writer)

CHICAGO, Dec. 9.— (AP)—The bell rang for the start of a fight and exactly 21 seconds later, Charles Arthur "The Great" Shires, belligerent first sacker for the White Sox, stood in the center of the ring, victorious in the first fight he ever was paid for. Dangerous Dan Daly was stretched out on the floor of the ring, flat on his face, completely knocked out.

Shires made his debut as a professional fist fighter, knocked out Daly, a blonde-haired youth from Cleveland, so quickly and convincingly, that the crowd which jammed the little White City arena was standing on its feet, screaming with the excitement of the spectacular knockout.

The fight, comical though it was, was fought with the savageness of a couple of longshoremen. The great Shires, his body trim and lean, began throwing punches as soon as the bell rang, with Daly doing the same thing. They stood in mid-ring, hammering each other about the head, until Shires cut loose with a short right cross to the chin that knocked Daly silly. Daly's knees sagged, he turned halfway around, then fell flat on his face, while Eddie Purdy began the fatal ten-count. As seven was tolled off, Daly attempted to get up, but after raising himself on his hands, fell back on his face.

Daly is a Cleveland youngster who never before had a professional fight until tonight. He came into the ring accompanied by Eddie Meade, a veteran manager, who once handled the affairs of Joe Lynch when the latter was bantamweight champion.

Shires, surprised at the sudden knockout, stood bewildered, then picked up his fallen foe and lugged him to his corner, where he was revived. Shires and his opponent, fought like a couple of amateurs, showing no boxing skill: no preliminary training or other tricks of the trade. They just stood and slugged, and neither stopped throwing punches until Daly landed on his face.

Shires came into the ring as confident as a champion. He wore a gaudy bathrobe and gaudier black tights with a red silk sash. Shires spotted his opponent 27 pounds, scaling 185 to 212 for Daly.

The battle drew a capacity crowd of 5000 who paid $13,000 to see baseball's loud-speaker make his professional ring debut. The throng included several baseball players and followers, including Lou Barbor, traveling secretary of the White Sox, who went to Lena Blackburne's aid when Blackburne was manager of the Sox was attempting to subdue Shires in a fight in a Philadelphia hotel room last summer.

Barbor, in the role of a peacemaker, nearly had a finger bitten off, but he does not know whether Blackburne or Shires did the biting.

RISKO WINS FROM SCHAAF IN LAST ROUNDS

CLEVELAND, Dec. 9.—(AP)—Johnny Risko, Cleveland heavyweight, staged a comeback in the last three rounds of his battle with Ernie Schaaf of Boston here tonight and won Referee Kid McPartland's decision at the end of the 12 rounds.

They battled evenly until the ninth round when Schaaf suddenly cut loose with a two-fisted offensive that sent Risko to the ropes and had him hanging on grimly at the bell.

In the tenth Risko came out fighting and won the round in a decisive fashion. He pelted Schaaf's jaw with lefts and rights and sank several hard blows in the Boston boy's stomach.

The Cleveland baker boy piled up a lead in the eleventh and twelfth rounds and there was no doubt as to what the New York referee's decision would be.

The atendance at the annual Christmas charity show was officially set at 11,197. The gross receipts were $37,113, a profit for the toy fund of approximately $16,000, including the patrons' contributions.

YALE TO CONSTRUCT 12 MORE TENNIS COURTS

NEW HAVEN, Dec. 9—(AP)—The Yale Athletic association tonight announced the completion of plans for the construction of 12 additional tennis courts near the bowl. Work on the proposed courts, which will bring the total number to 40, will be started early next spring.

During the winter, the tennis squad under Coach William E. Hinchcliff, will practice on Yale's two indoor courts in Coxe memorial gymnasium.

Sekyra Wins

BUFFALO, N. Y., Dec. 9.—(AP)—Joe Sekyra, Dayton light heavyweight, scored a technical knockout over Art Weigand here tonight when the referee halted the bout at the end of the sixth round with Weigand suffering from an ugly cut over the eye. Sekyra weighed 179 1-2; Weigand 180.

Talk about party lines being a source of entertainment for the neighborhood.

How about these trans-Atlantic telephone conversations—they're a source of entertainment for the whole world.

Last night we had an opportunity to listen in on a short wave set to the conversation between the Leviathan and the shore stations and although we could only hear one side of the conversation it was a real kick.

We heard a man talking to his wife from the boat and from what we could gather friend wife was very skeptical about her hubby being on the ship. She probably knows her husband.

Then we heard another man talking to a woman and from what we could gather of the one-sided conversation it was one of those conversations between sweeties.

You know those kind where he says "Is that you, honey?" And she says "Uh huh." Then he says "Do you miss me?" and she says "Uh huh." Then he says "Are you all right?" and she says "Uh huh." Then he closes by saying "Do you still love me?" and she says "Uh huh." And this edifying conversation ends with each saying "goo bye honey."

But just imagine getting away out to sea and then calling up the wife to tell her not to forget to pay your insurance or not to feed the dog any chicken bones, and not to run the car if it's icy. And then have the world listening in on the talk.

Or imagine being on your way to some vacation spot for a little winter golf and having the storm and strife call you on the phone. "That you, John?" you hear over the ether. You say, "Yes, this is me, whadda you want?" just like you do when you're at the club at home.

"Now, John," says the wife, "You better take the next boat right home, baby's cutting a tooth and she's so peevish I hate to leave her and I got to go to a bridge party next week." You say, "Oh. Hell" under your breath but she hears it, don't doubt it.

No man ever said those words without his wife hearing them, believe me. You can holler at her till your lungs bust wide open if you want her to sew on a button, but just say one little cuss word to yourself and she wants to know what it's all about.

"John, I heard you say that and I'm ashamed of you. I think you've been drinking again and you know you promised you wouldn't" wails the wife into the phone. And you hear her give a little "Boo Hoo" into the phone as she hangs up.

No, she don't wait for your answer, she knows you'll take the next boat home. And you do.

And then you realize that the whole world could hear that conversation.

And you say in good healthy English "DAMN."

STEVENS CHOSEN CAPTAIN OF N. F. A. FOOTBALL

Ernest (Fat) Stevens, guard, was chosen captain of the 1930 Academy football team at a meeting of the lettermen held Monday after school. Stevens played right guard on the Wildcat array the past season and was given honorable mention in The Bulletin's All-Conference selections. Stevens received a letter last season in basketball, playing in the backcourt. He is a junior and a member of Phi Alpha Mu Sigma fraternity.

The following are the lettermen: Capt. Chester Berghinzo, Michael Abugle, Fred Armstrong, Frank Barber, William Brewer, Lester Crowell, Gordon Cruickshank, Edward Flather, Armand Fontaine, Robert Geer, Arthur Golembeskie, Orrin Hertz, Harry Shereshevsky, Capt.-elect Ernest Stevens, Joseph Wojstasiak and Manager Robert Agnew.

Berghinzo, Armstrong, Barber, Brewer, Cruickshank, Flather, Fontaine, Hertz, Wojstasiak and Shereshevsky will graduate this year. Abugle, Armstrong, Brewer, Flather, Geer, Golembeskie, Wojstasiak and Manager Agnew received their first letters this season.

FIREMEN TROUNCE EMPS IN INDOOR BASEBALL GAME

The members of Platoon Two of the local fire department went after the Employed Boys indoor baseball team last night like they answer a general alarm. They took no time at all in making connections and getting right down to business. No reference to the Plaut-Cadden clock is meant when it is said, "they took no time." The result of their night's labor was an overwhelming 19 to 5 victory. Bill Burns was the pitching star for the firemen and his form was almost perfect having the opposing batsmen at his mercy.

Long practice at swinging axes stood the firemen in good stead when it came to batting. They went after that old ball like they go after a plate glass window and smashed it all corners of the lot. The only thing lacking was a fire net or two for the fielders. The lineups:

Firemen—Gale c; Burns p; M. Hanna 1b; Lewis rss; Houston 2b; Ulrich lss; Falvey 3b; T. Kearney rf; G. Driscoll cf; H. Blackburn lf.

Emps—Russto c; Tubbs p; Anthony 1b; Wilmot 2b; Mathews 3b; Serafin rss; Bogue lss; Butler lf; Bundy rf; L. Cohitiere cf.

CELTICS LOSE FRANCHISE IN AMERICAN LEAGUE

NEW YORK, Dec. 9. — (AP) — The franchise of the New York Celtics in the American Professional Basketball league was declared forfeited by officials of the circuit tonight.

The announcement was made by J. J. O'Brien, president of the league. Mr. O'Brien said the league had under consideration applications from two cities, one in the west and one in the east, for the New York franchise. He declined to state what cities were seeking membership but said definite action would be taken within a few days. In the event neither application is granted the league will operate as a seven-club circuit with franchises held in Paterson, N. J., Syracuse and Rochester, N. Y., Brooklyn, Cleveland, Chicago and Fort Wayne, Ind.

ELKS LEAGUE

National No. 2

Budnick	92	121	115	328
Israelite	80	83	83	246
Bean	106	85	93	283
	277	289	291	857

American No. 5

Goldblatt	103	83	93	279
Millea	103	110	84	297
Pardy	80	89	85	264
	[illegible]	[illegible]	262	840

SCOTT WINS FROM VON PORAT ON A FOUL IN THE SECOND ROUND

By EDWARD J. NEIL
(Associated Press Sports Writer)

MADISON SQUARE GARDEN, New York, Dec. 9.—(AP)—Just as a jolly bit of action crept into the situation, Phil Scott, the long, languid heavyweight pride of Great Britain, collapsed tonight from a low blow at the start of the second round and won his much bally-hooed match from the fierce punching Otto Von Porat, of Norway and Chicago, on a foul.

Almost 17,000 of the faithful, drawn to the big cattle palace to see a fight and simultaneously come to the aid of a sweet charity, the Christmas fund, looked on in amazement as the sad-faced Norwegian opened the second round of a 12-round encounter with a sweeping left hook that topped the tall Briton to the canvass in agony.

The blow apparently was very low. But not the least amazed of all the onlookers was Jack Dempsey, once the king of the heavyweights, tonight refereeing his first major bout. While Scott, his face contorted in pain, toppled slowly, and Von Porat stood around looking very much dismayed, Dempsey made a confused effort to bring order out of chaos.

The old man mauler, once the master of every situation in there where the going is rough and tough, and judgement must be swift, seemed hopelessly at sea. Dempsey first motioned Von Porat to continue, then rushed over to help the fallen Briton. Then with Von Porat's aid he carried Scott to his corner while the packed house, still stunned and unaware of the significance of it all, looked on in astonished silence.

The decision was not announced until Dempsey had consulted with a half dozen official looking persons who crowded into the ring while the handlers of Scott grouped on one side of the former champion shouted "foul" and Von Porat's handlers shrieked "knockout" from the other. The round itself lasted only 25 seconds but the confusion that followed left the decision in doubt for minutes.

It was a most disappointing ending to a match that promised something in the way of fighting at the start but succeeded finally in proving only that as far as troubles are concerned all referees are brothers under the skin. Tonight Dempsey found himself in just as troublesome and startling a situation as faced Dave Barry, another famous referee that exciting night in Chicago when the old mauler fought Gene Tunney for the heavyweight crown.

From the ringside it appeared that Dempsey had no desire to award the bout to Scott on a foul but the actions of the Englishman, a picture of agony couchant, left nothing else for him to do. Scott went down easily, but apparently a progressive foul had been inflicted for his pain increased steadily. He had to be half carried from the ring.

After examining the Briton in the dressing room later, Dr. Walker, of the New York athletic commission, said there were 'no objective signs of a foul," also he was careful to explain that such signs might develop later. Up to the second round the bout seemed promising with little to choose between the men, Von Porat opened the fray with a rush that seemed to promise an early ending as he banged a husky left hook to the tall, blonde, sad faced Englishman's body. Phil fought off Otto's rushes, however, and was boxing superbly and in fine command of the situation when the first round ended.

The first punch of the second round did little to relieve the congestion among the entrants in the race for Gene Tunney's vacant heavyweight throne seat. The possibility appeared that Von Porat and Scott would be matched to start their part of the eliminations all over again before a rival is chosen for Jack Sharkey in the second annual battle of the palms at Miami, Florida, next February. There seemed also the chance that this pair might stage their return engagement at the southern winter playground.

Official attendance at the match was announced at 16,912 and the total receipts $92,705. At least half of this sum will be devoted to the Christmas fund, of which Mrs. William R. Hearst is chairman.

In a 12 round semi-final staged after the main bout, Maxie Rosenbloom won the decision over Yale Okun in a fast, rough go. Both are among the four original nominees of the New York state athletic commission, named to battle for recognition here as the new light heavyweight champion. Rosenbloom weighed 172 1-2, Okum 170 3-4.

ARMORY TEAM CLASHES WITH HELLERS TONIGHT

(Special to The Bulletin)

DANIELSON, Dec. 9—The Armory A. A. opens its season Tuesday night at the Danielson Armory against the Heller Bros. Five of Willimantic, one of the few brother teams playing in America today. The Heller boys are all men with college basketball experience, three of them playing with the Brown varsity, one with the Boston university team and the fifth brother with Columbia.

The Armory five will be composed of former Danielson Town team players, including Godreau, Armington, Burke and Pop Williams. Mondi Normandin will also be in the Armory lineup. The Danielson team has signed Johnson of Boston as the pivot man for the five.

There will be a fast preliminary game at 7:30 with the main game starting at 8:15.

TAYLOR-MASTRO BOUT OFF WHEN TAYLOR BREAKS BONE

CHICAGO, Dec. 9—(AP)—The ten round bout between Bud Taylor, Terre Haute, Ind., featherweight, and Earl Mastro, of Chicago, scheduled for the Chicago stadium Friday night, was postponed today because of an injury to Taylor's ankle.

Taylor twisted his right ankle doing road work, cracking the end of the fibular bone, x-ray examination disclosed.

The match may be decided December 27 provided Taylor's condition permits.

Souza Loses

JERSEY CITY, N. J., Dec. 9.—(AP)—Irish Bobby Brady, Jersey City junior lightweight, won the referee's decision over Joe Souza of New York tonight. Brady weighed 131, Souza 129.

SOIL SURVEY INCLUDES HALF OF TILLABLE LAND

During the last 25 years more than half of the tillable land in the United States has been surveyed and mapped by the United States department of agriculture, according to A. G. McCall, of the bureau of chemistry and soils.

"The finished work of the soil survey consists of a soil map showing in colors the location and extent of each type or kind of soil within the area, and a report which describes the soils and discusses briefly their suitability for particular crops. The reports also give a brief review of the economic and agricultural conditions within the area and furnish a foundation of facts upon which to develop a rational permanent agriculture.

"Experiment-station and agricultural-college workers use the reports and maps as a basis for the location of outlying experimental fields and in the application of these results to other areas of similar soils in other localities, thus giving a wide range of adaptation of their results to the soils of the county and state.

"Another phase of this work concerns the relation of soil types to the development and the spread of plant diseases. During the past field season, a limited amount of work was undertaken for the purpose of studying the relationship of soil types to the root rot of cotton. As a result of this preliminary survey it seems certain that there is a very definite relation existing between certain soil types and the development and spread of this disease. It is hoped that a continuation of this line of soil study will be of material aid in indicating the soils in which the disease will develop and also indicate the characteristics of types and the particular field conditions which favor the spread of the organism responsible for this disease."

The Man With the Hoe.

Give kale a final spraying for aphis before leaving it for winter.

Give the asparagus bed a good dressing of fertilizer. Then mulch it from the compost heap.

Sow mustard greens late this fall. It will come up and function in a hurry next spring.

Dig French endive and get it into the cellar as soon as a good freeze threatens.

You can start using your parsnips this fall after the first frost.

Save autumn leaves for the compost. It is a waste of good fertilizing material to burn them.

If you have time spade the vegetable garden this fall.

Give the lawn a dressing of fertilizer to send it into winter quarters in good vigor.

Clean up all old vegetable tops and destroy them. They too often harbor insect pests.

Get the cold frame going. Transplant parsley, pansies and viola into it. You can have fresh mint for the lamb till late into the winter if you transplant a piece of mint into the frame.

Wins Qualifier

With a par-wrecking total of 65 in his last round, Fred Morrison, above, of the Midwick Country club, came off with first honors in the qualifying round of the National P. G. A. tournament at Los Angeles. His total for the day was 136.

AGRICULTURAL INTERESTS

PHONY DISESEE OF PEACH CAUSES DAMAGE IN GEORGIA

Recent investigations of phony peach, a disease which threatens to do great damage to the peach industry of Georgia, show that this trouble is caused by a virus that resides in the roots of the trees. The virus does not enter the branches, buds, scions, or seeds and the disease is communicable only by grafting roots from diseased trees to roots of healthy trees, or by making piece-root grafts in which phony roots are used.

The first symptoms of phony disease do not appear in commercial plantings until the latter part of the second growing season, according to the specialists of the United States department of agriculture who are conducting the investigations. From this time on the trees may come down with the disease at any age.

When attacked by this disease a tree develops shortened internodes, a large number of lateral twigs, and large, flattened dark-green leaves, giving the appearance of dense growth with healthy foliage. Especially in young trees, a decided dwarfing results. The number of fruits and their size is greatly reduced. Fruit from phony trees is apt to be distinctly poorer in flavor than normal fruit, though slightly better in color.

This disease was first observed about 30 years ago by Samuel H. Rumph, a peach grower of Marshallville, Ga. He called the affected trees "ponies" because of their smaller size. Various causes were assigned to this behavior, and finally it came to be regarded as a disease. The term "phony disease" is now generally used to describe this condition.

A vigorous campaign is now being conducted for the eradication of the phony trees. This is regarded as the only sure method of controlling the disease in the territory where it has already spread. In the meantime numerous experiments are under way at present in an effort to find a stock that is resistant to the disease.

WIREWORMS CAUSE BIG LOSS TO FARMERS IN NORTHWEST

Wireworms annually inflict an estimated loss of between 10 and 15 million dollars to the five major crops of Washington, Oregon and Idaho, according to the United States department of agriculture. These worms are especially injurious on irrigated lands. All crops grown are subject to attack.

Damage caused by wireworms is of two distinct types. First, newly planted seed is destroyed and tender stems of young plants are cut off early in the growing season. The second and most evident type of damage is caused by the worms burrowing into the underground portion of root crops and feeding upon them during late summer. In many cases this latter type of damage renders the product unfit for sale or for use in any way except possibly as stock feed.

Owing to the high cost of farming in the irrigated lands it is necessary to follow a rotation system that includes a yearly cash crop. Potatoes and onions are the crops generally grown for this purpose. Since these crops must be graded according to the United States standard grades, it is very common to find lots which fail to measure up to the standard for No. 1 because of injury from wireworms. There is little sale for products which fail to meet the United States grades.

Direct-control measures for wireworms are few and expensive. On very small tracts of high-priced vegetables, bulbs, or nursery stock, wireworms can be practically eradicated by fumigating the soil with carbon risulphide between crops. This material is placed in holes 4 inches deep and 18 inches apart each way, using 1 liquid ounce for each hole. This method of control is too expensive for use with ordinary crops.

Control measures based on cultural practices that are applicable to the Pacific northwest are also relatively few. A rotation of six years in which four years of alfalfa is followed by the cash crop seems to be the logical practice to follow at present. Four years of alfalfa reduces the infestation to a point where it is sometimes possible to produce two cash crops without serious loss.

Experiments are now under way looking to the development of other and more satisfactory control measures, according to specialists of the department.

CONNECTICUT IS PREPARED TO FACE HER PROBLEMS

"Connecticut and all New England have no intention of letting their markets go by default," said Sidney A. Edwards, director of the Connecticut bureau of markets, in part, in an address at the opening of the eleventh annual meeting of national marketing officials in Chicago. "The New England farmer," he continued, "is naturally thrifty, intelligent and accustomed to hard work, but he is human and has been a victim of circumstances.

"Living in a region which produces far less than it consumes, he has been slow to realize that this is not a perpetual land of milk and honey so far as he is concerned. Until the advent of the refrigerator car and the recent development of motor transportation lines he has been able to hold the fort against all comers, but today the situation is rapidly changing.

"The men of the south and west have brought about this change. They have appreciated our markets more than we have, or at least have taken more pains to find out what the New England consumer wants. In fact they have done such a good job of it that we are beginning to appreciate these markets ourselves, now that there is a possibility of losing them. For this they are to be thanked. They have made New England farmers sit up and take notice. We are beginning to realize that we have a problem.

"We have many peculiarities in New England. We are often accused of being ultra-conservative. We take pride in the fact that we are strong believers in states-rights. We are apt to be individualists to a certain extent and in so far as possible depend upon ourselves for the solution of our problems.

"Since many of these same men from the south and west are descendants of good, old New England stock they can probably realize that we are not going to let our markets go by default. We realize the futility of attempting to supply all the needs of our local markets. We are specializing in those products where nearness to markets is an important factor. In this respect as well as many others, New England is rapidly overcoming her conservatism She is fast becoming a community of people instead of several individuals.

"This is all having an invigorating effect upon New England as a whole which is exemplified in many and diverse ways—not the least of which is the New England farm marketing program adopted by the six New England states and supported by industry as well as agriculture. The program, a means to a more fruitful end, is making every effort to have our farmers specialize and concentrate on producing those products that the consumer wants, prepare them for market so that they pass a most rigid quality test and identify them properly so that there can be no possibility of misrepresentation."

SPREAD OF CORN BORER NORMAL SAYS LARRIMER

Advance of the corn borer in the infested region near the Great Lakes was about what was expected this year, and may be considered normal, Dr. W. H. Larriner, of the bureau of entomology, announced today in summarizing the results of the annual survey of corn borer infestation conducted by the United States department of agriculture.

"For the Great Lakes area, taken as a whole," said Doctor Larrimer, "the past season was generally unfavorble to the corn borer As a result, there was only a slight increase in the average abundance of the borer for the entire area. In Michigan there was an actual decrease. The situation is roughly similar to that in 1926—the year immediately preceding the big clean-up campaign in the spring of 1927. Given a favorable season, enough borers are present in the older infested section to cause a serious infestation in 1930 unless farmers apply control measures on an adequate scale. This is particularly true of the Maumee valley, in northwestern Ohio, an area we will watch with intense interest next season.

"The outlook," Dr. Larrimer continued, "is dark to those who are just becoming acquainted with the corn borer, or who are hearing of it for the first time. Those familiar with developments, however, find considerable reason for encouragement. To stop the spread of the borer would require extermination. To exterminate the borer we would have to make a desert of all the infested territory. It is safe to conclude that the borer eventually will spread through the entire corn belt. Considerable damage will result, some of it unavoidable. But this does not imply the complete ruin of the corn crop."

EXCELLENT PASTURE GRASS IS NOW BEING RECOGNIZED

Plants, like people, often require many years to live down a bad reputation. Reed canary grass illustrates the point. Because early growers did not know how to handle the grass properly, they decided it was not a good hay crop. With better knowledge of the plant it is now regarded as excellent for pasture and for hay.

Considerable areas of reed canary grass are found in various sections of the northern Rocky Mountain States and in southern Canada, but the grass deserves wider use throughout the northern half of the United States, in the opinion of specialists of the United States department of agriculture. It does best where the climate is moist and cool and is especially suited to swampy or overflowed lands.

The grass is primarily a pasture grass. It furnishes grazing for nine months a year on reasonably well-drained land along the Pacific Coast. On higher, drier land the pasturing season is not so long. For the best quality of pasture the grass should not be allowed to make excessive growth nor to get old and tough. Pastures on the Pacific coast have furnished grazing for four dairy cows per acre for seven months a year.

The use of reed canary grass for hay is increasing The best quality of hay is obtained from thick stands pastured early in the season to retard the hay-making period and to produce leafier crowns and stems. Yields of 4 to 9 tons per acre are not unusual. This grass does not make the finest quality hay, but its suitability to low, wet lands and the large yields of hay make it a profitable crop for such areas.

Largely because of harvesting expense and rather limited markets, the seed is expensive, present prices ranging from $1 to $1.50 a pound. There are apparently several strains of the ordinary reed canary grass. A number of experiment stations are working on the problem of obtaining non-shattering types. If this work is successful it should result in lower prices for the seed and a more general use of the grass.

RED SPIDER BECOMING ABUNDANT

The minute red spider, really grayish or yellowish, is mightily favored by the prolonged dry weather and has developed in enormous numbers upon various plants, such as garden phlox, apple trees and oak leaves, producing in each case a somewhat characteristic yellowish or grayish, usually minutely spotted discoloration. A continuance of dry weather means more red spiders with possibly serious injury to the foliage, since badly discolored leaves are incapable of functioning properly. The evergreens, such as red cedars, are also very likely to be affected by red spider.

Experiments in progress at the Bartlett Tree Research Laboratories show that atomic sulfur used at the rate of five pounds to 50 gallons of water is a very satisfactory spray, provided all of the leaf surfaces are covered. In the case of phlox, it means spraying the underside of the leaves.

MANY RUMORS OF TRADES AS OWNERS AND MANAGERS GATHER FOR MEETING

By BRIAN BELL
(Associated Press Sports Writer)

NEW YORK, Dec. 9—(AP)—Some major league baseball players may have suffered from certain shortcomings during the last playing season, but they are quite all right now. Club owners of the National and American leagues came to New York today for the annual league meetings tomorrow and most of them would like to do some baseball trading if it could be arranged to their advantage. Every player offered on the auction block is good. For three days there will be no poor players in either league.

The National and American leagues will meet tomorrow and Wednesday with a joint meeting of the two majors Thursday.

There were indications that the major league season would be curtailed by a week and radio broadcasters may be asked not to bring their microphones with them when they attend the baseball games.

The possible trades to be developed at the meetings were only in the conversational stage tonight as the magnates and managers talked in hotel lobbies.

Pitchers, always in demand, were sought by many of the major league clubs and the market for catchers promised to be almost as active.

Big Ed Morris, the ace of the Boston Red Sox pitching staff, was reported about to move to the New York Yankees, but Bob Quinn, president of the Boston club, declared he had not approved the transfer.

Dazzy Vance, who had an unsuccessful season last year and was bothered by ill health just as his $25,000 contract expired, was mentioned in connection with half a dozen clubs, including the Chicago Cubs, who were said to be willing to pay a large sum for the release of Burleigh Grimes by the Pittsburgh Pirates.

Cincinnati was understood to be willing to offer attractive playing talent for Larry Benton, Giant pitcher, who slumped last season after a great campaign in 1928. Cincinnati also made an offer to St. Louis for Frankie Frisch and Washington may be asked about the possibility of a trade for Goslin.

There were stories as the meetings were about to open that Bill Carrigan was tired of managing the Boston Red Sox and might retire.

The Chicago White Sox and Philadelphia Nationals were also open to any major league club having catchers to sell or trade.

Wilbert Robinson, storm center of Brooklyn's civil war, arrived from the hunting fields of Georgia but no meeting of the Brooklyn directors was held today. The big manager's contract has expired but it was understood that he would remain as president since a deadlock between the Robinson and anti-Robinson forces in the board of directors probably would preclude any possibility of another executive being named.

PLAINFIELD TO PLAY WHIRLWINDS

The Plainfield Pros renew their feud with the Boston Whirlwinds Wednesday night at the Plainfield Community house in what is anticipated as a real game. Those who have seen the Plainfield-Boston games in previous years know that whenever these clubs meet there is a basketball battle well worth going miles to see.

The Whirlwinds have the same lineup as last season which means that the Pros have their work cut out for them if they would emerge a winner. This Boston team is one of the leading semi-pro organizations in the New England states and a victory in tomorrow night's contest will give the Plainfield club an edge for the New England title. Boston will put the following team in the field: Morley and Kiley, guards; Waters, center; Riordan and Crotty, forwards; Barry, utility.

The Pros will use the regular team that has been going so well during the early part of the season. Last Saturday the Pros took over the Plymouth team which is composed largely of the Whirlwind players and feel confident that they can take the measure of the visitors tomorrow night.

A fast preliminary game for the Buddies has also been arranged. Basketball in Plainfield has not been going good this season and the crowds have not been turning out very heavy. Unless the attendance is better there is a possibility that basketball in Plainfield will be discontinued or the team taken on the road. Plainfield has always put on as good basketball as any city in the state and only the best teams have been played regardless of expense. It would be a sad blow to the basketball lovers of eastern Connecticut to have the games discontinued.

ENJOY WINTER DRIVING
Drain your crankcase
Fill up with The new Mobiloil Arctic
1929 NOVEMBER 1929 Use Mobiloil ARCTIC
1929 DECEMBER 1929 Use Mobiloil ARCTIC
1930 JANUARY 1930 Use Mobiloil ARCTIC
1930 FEBRUARY 1930 Use Mobiloil ARCTIC
1930 MARCH 1930 Use Mobiloil ARCTIC
New Ease in Gear Shifting
To further lighten the load winter driving conditions place on your engine, have the transmission and differential drained and refilled with Mobiloil "CW". This unique lubricant remains fluid in coldest weather, and will not "separate out" and harden. Ease of gear shifting is assured where Mobiloil "CW" is used.
30¢ a quart from bulk
"Today—Go to the dealer who displays the Mobiloil sign!"

CLOUDY TODAY, WITH RAIN OR SNOW

Bulletin Norwich

NORWICH, CONN., TUESDAY, DEC. 10, 1929

FULL ASSOCIATED PRESS DESPATCHES

The Bulletin.

Norwich, Tuesday, Dec. 10, 1929

THE WEATHER

Conditions

The center of the eastern disturbance has passed beyond the field of observance. An area of high pressure extends from Dawson, Yukon territory, southeastward to New York, and thence southward over the Atlantic states.

The outlook is for light rain in the south portion of the middle Atlantic states and for light snows in the north portion of the middle Atlantic states on Tuesday and for quite general precipitation on Wednesday in the form of snow or rain over northern districts and rain over southern districts. Elsewhere the weather will be somewhat overcast Tuesday and Wednesday in the Washington forecast district.

Temperatures will not change materially.

Winds

Hatteras to Florida Straits: Moderate northeast wind and east winds.

North of Sandy Hook: Moderate northwest winds, becoming variable over north portion and moderate north and northeast over south portion; weather somewhat overcast Tuesday.

Sandy Hook to Hatteras: Fresh east winds over north and southeast winds over south portion. Weather overcast Tuesday with light rain over north portion.

Forecast

For Southern New England: Increasing cloudiness followed by rain or snow Tuesday afternoon or night and on Wednesday; not much change in temperature.

Observations

The Bulletin's observations show the following changes in temperature and barometric changes Monday:

	Ther.	Bar.
8 a. m.	26	30.20
12 m.	40	30.30
6 p. m.	36	30.40

Highest, 40; lowest, 26.

Comparisons

Predictions for Monday: Partly cloudy.

Monday's weather: Fair, cool; west to northwest wind.

SUN, MOON AND TIDES

Day	Sun Rises	Sun Sets	High Water	Moon Rises
	a. m.	p. m.	a. m.	a. m.
9	7:02	4:18	4:04	morn.
10	7:03	4:18	4:51	0:12
11	7:04	4:18	5:37	1:17
12	7:05	4:18	6:22	2:25
13	7:06	4:18	7:06	3:37
14	7:07	4:18	7:52	4:54
15	7:07	4:18	8:39	6:13

Six hours after high water it is low water which is followed by flood tide

GREENEVILLE

ANNUAL CHRISTMAS SALE AND SUPPER SUCCESSFUL

The Ladies' Aid and Luther league societies of the Swedish Lutheran church of Hickory street held their annual Christmas sale and variety supper Saturday evening with nearly 200 people attending. The supper committee was Mrs. Charles W. Pearson, Mrs. Carl Johnson, Miss Hannah Johnson, Mrs. Rudolf Johnson, Mrs. Antone Ellison and Mrs. Henry Wise. The waitresses were Miss Edna Hanson, Miss Dorothy Pearson, Mrs. Clarke, Mrs. Alrick Johnson and Mrs. Rudolf Johnson. In charge of the Ladies' Aid fancy table were Mrs. Victor Tongren and Mrs. George Benson. At the Luther league fancy work table were Mrs. Axel Bjork and Mrs. Anna Johnson; at the candy table, Miss Irene Ellison was in charge. Miss Hildegarde Johnson had charge of tickets. The assembly room was prettily decorated for the occasion with the color scheme of red and green, the Christmas colors, being used. Potted plants and choice flowers were also used, the flowers being donated by Carl O. Johnson. The sale and supper proved to be very successful.

FUNERAL

Andrew Dubenetsky

The funeral of Andrew Dubenetsky, of 191 West Main street, was held from his late residence Monday morning at 9:15 o'clock, followed by a high mass of requiem at 10 o'clock at St. Nicholas Orthodox church, Convent avenue, with a large attendance of mourners at the services. Rev. Mark Demitrieff was celebrant of the mass. Burial was in the family lot in St. Nicholas Orthodox cemetery where Rev. Demitrieff conducted the committal service. The bearers were Samuel Hooka, Samuel Rusck, Michael Ladigo, Harry Pobel, Walter Samokas and Michael Laput. Mourners were present from Bridgeport, Meriden, New Britain and other places. The floral tributes were both numerous and beautiful, speaking a mute testimony of the high esteem in which the deceased was held.

George Swanton has returned to his home at Providence, after spending the week end with his parents on North Main street.

LARGE NUMBER PRESENT AT FORTY HOURS DEVOTION

The three masses Monday morning at St. Mary's Memorial church were offered at 5, 7 and 8 o'clock. The 5 o'clock mass for the early workers was offered by Rev. Fr. Coholan, the 7 o'clock mass by Rev. John D. Carey, of Yantic, and the last mass at 8 o'clock by the pastor, Rev. William A. Keefe. Hundreds went to the altar railing at each mass. Visiting priests are aiding the local priests in hearing confessions and all in the parish have the opportunity of making their confessions in their native tongue. The church had many visitations during Monday, remaining open until 8:30 p. m. Monday evening for the benefit of the day workers. The masses this morning (Tuesday) are announced for 5, 7 and 8 o'clock, the same as Monday. The Forty Hours Devotion will be brought to an end following the last mass today.

Sufficient Daily Elimination is necessary to good health

TAKE Beecham's Pills

THE NATION'S LAXATIVE

the safe, effective laxative for all the family—

LAFAYETTE MAIN AS COUNSEL LOSES CASE IN PRESTON JUSTICE'S COURT

Lafayette Main of the Swantown Hill section of the town of North Stonington, who has gone to the mat with the law more than once, engaged in another legal bout Monday, this time in the Preston court presided over by Justice of the Peace Walter Tarbox. The decision was against the North Stonington man, who was before the court as adviser to his son-in-law, Harold D. Bliven, a Rhode Island resident, who was charged with violation of the game law.

Court was held at 4 o'clock in the afternoon in the office of the Hall Bros. woolen mill at Hallville in the town of Preston, which was crowded nearly to the suffocation point, while many could not even get inside during the half hour while the court session lasted.

Arthur Smith, grand juror, prosecuted the case and Mr. Main sat next to his son-in-law as counsel, tipping him off to the moves to make to break the holds which the law seemed to be clamping onto him, through County Game Warden Watson and his two deputies, Orrin Swain and Mr. Lillibridge.

The groundwork for the bout was laid on Nov. 19 when, according to the deputy game wardens, they caught Mr. Bliven setting two traps in a runway on Mr. Main's farm. Although Bliven had the requisite permission from his father-in-law, the deputy game wardens charged that he was outside the law and Bliven was summoned to appear before the Hallville justice last Wednesday.

At that hearing Mr. Main claimed the Hallville justice had no jurisdiction because the offense against the law, if there had been any, had been in the town of North Stonington. Justice Tarbox thereupon adjourned court to the following Monday to give the game wardens time to find out exactly where the town line between North Stonington and Preston ran on the Lafayette Main farm.

When court came in Monday, the game wardens were prepared to show that the Preston court had jurisdiction. As to one of the traps, they said it was at least 260 yards inside the Preston town line, but the other was so near to the line that it might be in either town. There was therefore but one count against Mr. Bliven, who readily admitted setting the traps. He was accordingly found guilty and fined $2 and costs.

Lafayette gave notice that he would appeal to the common pleas court, declaring that he felt confident he would get more justice in Norwich before the higher court than he felt he had obtained at the hearing in Hallville.

COUNTY PROGRAMME FOR HOME DEMONSTRATION AGENT

Miss Ruth Russell, home demonstration agent of the New London County Farm Bureau, has arranged for several meetings to be held in the county this week. In addition to two meetings to be conducted by Miss Russell Miss Lisbeth MacDonald, health specialist at Connecticut Agricultural college, will give a series of demonstrations.

During the week the Christmas box, containing 50 suggestions for Christmas gifts, which is being circulated about the state by the extension department of the Connecticut Agricultural college, will be in this county. The box will be at the home of Mrs. Hugh MacKenzie, Waterford, Tuesday, and at Cider Hill and Lebanon Wednesday. At the latter place it will be left at the post office and at Cider Hill it will be at the home of Mrs. William Loftus. Thursday the box will be at the home of Mrs. C. L. Gray, North Stonington and on Friday it will be at Bozrah, at the home of Mrs. Jabez Bailey. The girls of 4-H clubs in Franklin will have an opportunity to study the box at the home of Mrs. George Brush Saturday.

Below is this week's schedule of meetings:

Tuesday—Home of Mrs. Ernest Smith, Franklin, discussion of protective measures available on care of young children, with Miss MacDonald.

Thursday—Demonstration on first aid by Miss MacDonald at the home of Mrs. A. H. Beebe, Lebanon.

Thursday—Millinery meeting at the home of Mrs. Milton Beckwith, Franklin. Miss Russell demonstrating. Demonstrations on the making of sheepskin moccasins by Mrs. Austin H. Rathbun and Mrs. Thomas Murphy.

Friday—Millinery meeting at the home of Mrs. Clifton Dawley of Preston. Miss Russell demonstrating.

On Friday and Saturday Miss MacDonald will meet with 4-H club girls in Franklin and Preston.

INSPECTOR GAVE HEARINGS IN AUTOMOBILE CASES

Inspector Philip Devnew of the motor vehicle department held hearings here Monday morning in the common council chamber on several cases in which summons had been issued to appear before him.

They were disposed of as follows:

Armand Forand, 26 Sixth street, Norwich, operating under influence; will consider issuance of license if applicant gets letter from employer.

Lewis Butts, Moosup, operating under influence; no appearance.

Charles Nielson, Brooklyn, Conn., fatal accident; license returned.

Charles Morrissett, Providence, R. I., fatal accident; reinstated.

Raymond V. Chism, Westford, overloading; allowed to keep license.

Julius Carlson, Putnam, conference; no appearance.

Anna O. Cohn, 20 Vineland Terrace, Hartford, to determine if she was responsible for an accident; testimony of officer taken only.

C. L. CLASS MEETING HELD WITH MISS ISABEL RODIER

Fourteen members of the C. L. class of Trinity Methodist church attended the meeting held Monday evening with Miss Isabel M. Rodier, of the Joseph Perkins road. Hostess with Miss Rodier was Miss Florence V. Edwards, the class president. Each member brought some gift or toy and these were boxed to be forwarded to the Silver Lake Home for Christmas. During the brief business meeting, when Miss Edwards presided, it was voted to put on a play in February.

In the social hour which followed, refreshments were served by Miss Rodier and Miss Edwards. The usual Christmas party of the class will be held later in the month.

TAFTVILLE

The purple altar hangings of Advent were replaced by white on Sunday at Sacred Heart church, in observance of the Feast of the Immaculate Conception of the Blessed Virgin Mary. This is a holy day of obligation for Roman Catholics throughout the world and has been designated by the pope as patronal festival for the United States.

A pleasant birthday party was held at the home of Mr. and Mrs. Oscar Tetreault of North Third avenue on Sunday in honor of George Tetreault. The host received many gifts, games were played and refreshments consisting of ice cream, cake and candy were served. Those attending included Rita Tetreault, Norman Pelletier, Omer Gladue, Ernest Pepin, Margaret Duff, Leon Pepin and Thomas Duff.

The new year book of the Textile Group associations published in Boston, shows a list of the local members of the Eastern Connecticut Mills association and has a cut of Alfred Linderson of North Third avenue, the newly-elected president of the organization.

Mr. and Mrs. Joseph Laramie of Plainfield have been recent guests of the former's brother-in-law and sisters, Mr. and Mrs. Wilfred Smith and Miss Lillian Laramie, of North B street.

Among those attending the meeting and luncheon of the presidents and secretaries of the American Legion auxiliary held Saturday at the Hotel Garde, New Haven, were Mrs. Patrick J. Fogarty of South Second avenue, Miss Aurette Fournier of Providence street and Mrs. Thomas Perkins Sears of North Fifth avenue.

MOTION LIST FOR SHORT CALENDAR SESSION

The following is the motion list for the superior court short calendar session which is to be held Friday morning at New London with Judge Earnest C. Simpson presiding:

Benham vs. Watchinsky, et al.; default for failure to plead. John J. O'Donnell vs. Maurice J. O'Donnell, Jr.; default for failure to plead. Wodopian vs. City of Norwich; default for failure to plead. Viola Edgcomb Chapman vs. Elias N. Chapman; allimony pendente lite. Patterson vs. Hart; motion for more specific statement, bill of particulars and items. Patterson vs. Hart, et al.; motion for more specific statement. Raymond & Alexander Lumber Co. vs. De Franks, et al.; motion of John W. Stephens, John J. Silva and Nicholas Andrelli to be made parties plaintiffs. Puritan Bank and Trust Co. vs. Day, et al.; approval of receiver's report and discharge of receiver. John B. Colegrove & Co. vs. James Colegrove, et al.; permission to file amended complaint. Garner vs. MacDonald, Exr., appeal from probate; judgment as per stipulation. Lavoie vs. Ballou and Nagle Express, et al.; motion to set aside verdict. Casey vs. Vallas, et al.; hearing in damages and judgment. Thoren vs. Brugger, alias ——, et al.; 1. foreclosure; 2. limitation of time; 3. appointment of appraisers; 4. order for sale. Mariners Savings bank vs. Monroe, et al.; 1. disclosure of defense or judgment; 2. foreclosure and limitation of time. Atlas Realty Corp. vs. Commodore Realty Co., et al. (115 Bentley Ave.); 1. default for failure to plead; 2. judgment. Atlas Realty Corp. vs. Commodore Realty Co., et al. (119 Bentley Ave.); 1. default for failure to plead; 2. judgment. Atlas Realty Corp. vs. Commodore Realty Co., et al. (121 Bentley Ave.); 1. default for failure to plead; 2. judgment. Atlas Realty Corp. vs. Commodore Realty Co., et al. (123 Bentley Ave.); 1. default for failure to plead; 2. judgment. Lurie vs. Commodore Realty Co.; 1. disclosure of defense; 2. default against non-appearing defendant; 3. judgment.

SPANISH WAR AUXILIARY ELECTS ITS OFFICERS

Major L. B. Almy auxiliary, No. 15, United Spanish War Veterans, held its regular meeting in the Buckingham Memorial, Friday evening, with the President Jennie C. Randall, in the chair.

Mrs. Mary Stewart, department inspector, of Wallingford was present to inspect the auxiliary and found it in fine working condition.

The following were elected as officers for 1930:

President, Maude A. Moody; senior vice president, Rachel Bogue; junior vice president, Ella E. Smith; chaplain, Annie B. Turner; historian, Minnie A. Johnson; patriotic instructor, Pauline H. Budzeck; conductor, Annie L. Wilson; assistant conductor, May E. Grover; guard, Sarah Ramage; assistant guard, Muriel S. Greene; delegate to national convention, Annie B. Turner; alternate, May E. Grover; delegates to department convention, 1. Sarah Ramage, 2. Minnie Johnson; alternates, 1. Ellen G. Rathbun, 2. Marion Kane.

Following election, plans were made for the annual Christmas tree to be held in two weeks. This annual party includes members of auxiliary, and R. S. Griswold camp No. 6, with their families.

Reports were received from committee which visited the state hospital at Thanksgiving, giving each Spanish war veteran there a basket of fruit and smokes. Past Presidents Mira A. Waters and Elizabeth Murray distributed the baskets.

The meeting closed with prayer by chaplain, stacking of colors and salute to flag.

After the meeting, sandwiches, cake and coffee were served by the executive committee, Hattie Woodmansee, chairman.

ORGANIZATION EFFECTED BY SYNAGOGUE SISTERHOOD

A most interesting meeting of the Sisterhood of the Norwich Community synagogue was held Saturday evening, at the home of Mrs. William Israelite on Joseph Perkins road. Rabbi Bernard H. Ziskind of New York city, the officiating rabbi of the week-end, contributed much in helping the Sisterhood to become organized by his inspiring informal talk to the women present. Rabbi Ziskind explained the real function of a Sisterhood of this kind, the main purpose of which is in upholding Judaism in a modern and orthodox manner.

The newly-elected officers of the organization are as follows: President, Mrs. Samuel Rosoff; vice-presidents, Mrs. Charles M. Gordon and Miss Augusta Shereshevsky; treasurer, Mrs. Louis Pollock; recording secretary, Miss Frances Dembo; financial secretary, Miss Miriam Goldberg.

The next meeting will be next Saturday evening at the B'nai Brith rooms where the services of the Norwich Community synagogue are being conducted. Refreshments were served by the hostess after the epoch-making meeting, which no doubt will be a historical event with the Norwich Community synagogue.

Fractured Ankle

While coasting on Perkins avenue, Friday night, Leo Billodeau, of 40 Platt avenue, was hit by a large sled and suffered a fractured ankle. He was carried to his home and was attended by Dr. John Supilcki.

DEVELOPING PERSONALITY IN SCHOOL CHILDREN

How the present-day school aims to develop personality and make the proper social adjustments for all its pupils was pointedly brought out in a paper presented by Miss Esther Kimball of the Gayhead school in Canterbury for the teachers' institute at Lisbon central school last week.

Those at the institute commended the paper as having significant value for teachers and parents of school children.

Miss Kimball's paper was as follows:

School practice has always recognized that differences exist among children. The earliest and most fundamental recognition of individual differences was in the grading of school children. In these graded schools children were grouped according to their educational progress and average abilities. It was thought that all children could be made alike by uniform methods of instruction and through pursuit of identical courses of study.

One of the tremendously significant results of our present-day increased knowledge of children is the realization that the average child does not exist.

Our educational philosophy of today contemplates the school and classroom as places for development of the child whatever his mental and physical condition. The school should be a place where he can develop those talents or gifts with which he has been endowed by Nature, whether they be many or few, mental or physical, and whether they are of comparatively low or high order.

The present-day school must provide an environment in which each child can learn to live with others and yet retain his personal identity. He must live with them and adjust himself to the social group and yet he must grow with the confident knowledge that he like each of the others is a unique individuality, that he is distinctive in some trait and that he has something unique to contribute to the group in which he lives.

The one thing we want to produce in each child is a firm belief that he is a superior child, a unique entity, contributing to society.

The "new school" encourages the child to be a distinct personality, an individualist, to believe in his ability. It encourages activities in which he can make a personal contribution to group enterprises—in which he feels himself an accepted and respected member of a society of which he himself approves. The true development of the individual and fulfillment of personality are best attained as one expresses himself most successfully and adequately with others and toward others.

The new method makes it possible to keep bright pupils from marking time and saves dull ones from useless failure and discouragement. The unit of work stimulates many kinds of activities and provides for individual differences. Each child need not engage in each kind of activity but must feel that his individual activity is contributing to the unit as a whole.

Education of personality of each and very individual is the aim rather than the development of a few stellar performers with the mass remaining passive. Originality grows out of experience. The child does not become warped and individual growth is provided for.

The new school has no extra-curricular activities. All these group activities are a regular and important part of school life—through which we develop in each individual child his hidden personality and adjustment to his own social environment through experience.

CONNECTICUT JEWISH FARMERS PRIZE WINNERS

More than a score of Connecticut farmers will be honored when the prizes offered in a nation wide contest conducted by the Jewish agricultural society will be presented to the winners at the Bond hotel in Hartford next Sunday afternoon at 2 o'clock.

This is the second year of this unique contest, the purpose of which is to discover and honor those farmers of the Jewish faith who have made outstanding contributions to the agricultural and rural interests of the country and nearly one third of the prize winners are Connecticut farmers or their wives or children.

The occasion will be marked by the address of Dr. George Alan Works the newly inaugurated president of Connecticut Agricultural college, and Gabriel Davidson, general manager of the Jewish Agricultural Society, Inc., under whose auspices the meeting is being conducted and by whose extension agent, Samuel Kostolefsky of Rockville, the details of the affair are being arranged.

Herman P. Koppelman, newly appointed member of the district commission, recently created by Governor Trumbull, will act as chairman of the meeting and will be introduced by Benjamin C Stone, extension director of the Jewish Agricultural society

Invitations are being sent out to several hundred farmers in the state and it is expected that some of the leading Jewish farmers in the state will be present at this meeting to help honor those of their neighbors who have won prizes.

UNCONTESTED DIVORCES ON LIST FOR TRIAL

Four uncontested divorces are on the list for hearing at the short calendar session of the superior court in New London Friday morning before Judge Earnest C. Simpson.

They are the following: George Carley vs. Marjorie Gunn Carley, Ellen Brown Lavigne, alias Levine vs. Joseph Lavigne, alias Levine, Alta Horton Carino vs. Harry A. Carino, Mabel L. Chadwick Richards vs. Joseph C. Richards.

CLEARS HEAD AT ONCE!

Ozo Mist relieves colds quickly

Whether it's a slight sniffle—or a cold that hangs on—get instant relief. Ask your local druggist for OZO MIST. Drop a few drops on your handkerchief. Breathe in deeply. Through your nose, throat and lungs go healing vapors. Quickly your head clears—you breathe easier. Keep OZO MIST with you all winter long. Breathe it in crowds—and guard against the "flu". OZO MIST on your pillow brings relief while you sleep.

Get the original OZO MIST—today. 50 cents for 50 treatments. At all good druggists in town.

FORMER PUTNAM WOMAN SECURES WORCESTER DIVORCE

(Special to The Bulletin)

WORCESTER, Dec. 9—A mother and son both sought divorces in probate court here today. Addie Beron of Auburn was granted a decree from Adolphe Beron of Putnam, Conn., for alleged desertion. After a hearing the court continued for further evidence the libel brought by her son, Ernest Beron of Auburn, against Leona Beron of Spencer.

The marriage of the older couple was at Fiskdale, Jan. 2, 1922, and they lived together in Putnam. The desertion was at Fiskdale April 28, 1922.

Ernest Beron and his wife were married at Sturbridge April 1, 1927. The husband charges cruelty and misconduct. He claims his wife struck him and spent much of her time with another man.

REAL ESTATE TRANSFERS RECORDED IN NORWICH

The following real estate transfers in Norwich have been recorded at the office of Town Clerk Harold S. Burt to date for this month:

Dec. 2—Estate of Anna H. Schelin, to Gustave M. Schelin, half interest, 2 Jackson place.

Danielson Trust company, to Blanche F. Ingalls, 93 Sachem street.

William L. and Catherine A. Farrell to Charles C. and Lillian M. Hamblen, 6 Grant court.

Dec. 5.—Norwich Golf Land company to the Norwich Inn Co., West Thames street.

Dec. 6.—Folidor Brodeur to Ferdinand E. Brodeur, land, Bushnell road.

Arthur Brodeur to Florida Brodeur, land, half interest, Bushnell road.

Folidor Brodeur to Arthur and Florida Brodeur, Bushnell road.

Dec. 9.—Willis P. and Malcolm H. Austin to Benjamin H. Krieger, land, Washington street.

SUPT. GENTER ATTENDING CONFERENCE IN BOSTON

District Superintendent Myron E. Genter left Monday morning for Boston for a three-day conference with the other 14 superintendents of the New England area, and also a conference on the World Service program of the Methodist denomination.

On Tuesday morning he will follow Dean Knudson on the program and give an address on "The Militant Christian Spirit in an Age of Peace."

Mr. Genter recently learned from the Chicago office of World Service that his district leads the area of 15 districts for last year in the gain for the World Service and he is justly proud of this record of his district.

Will Address Women Voters

When the League of Women Voters meets tonight (Tuesday) in Slater hall annex, Mrs. Charlotte Perkins Gilman will talk on "Our Responsibilities."

STATE ARMORY HERE TO HAVE NEEDED REPAIRS

During the winter extensive repairs will be made to the state armory on McKinley avenue as the result of a recent inspection of the building by Major General M. B. Payne, chairman of the state armory board. The improvements are in line with the request of President Herbert Hoover to the governors of all states that they order necessary repairs to any public properties in their respective states.

The roof on the drill shed has already been repaired and other improvements are to be made in the near future. It is planned to re-paint the brick work on the building, re-floor the company parlors and halls, install new plumbing and repair the brick work at the garage. A new cement sidewalk is to be laid in front of the building.

COLD IN CHEST CALLS FOR this soothing, safe ointment that frequently relieves in one application—and seldom fails when applied once every hour for 5 hours. All druggists. MUSTEROLE

AFTER ALTERATIONS WE ARE BACK IN OUR NEW AND ENLARGED QUARTERS

MARTIN HOUSE BARBER AND BEAUTY SHOP

18 BROADWAY

8 PRIVATE BOOTHS—Bobbing, Marcelling, Scalp Treatment, Shampooing, Facials, Manicuring and Permanent Waving.

A. EDW. BRODEUR.

THE Finest ever offered ...at less than twenty dollars

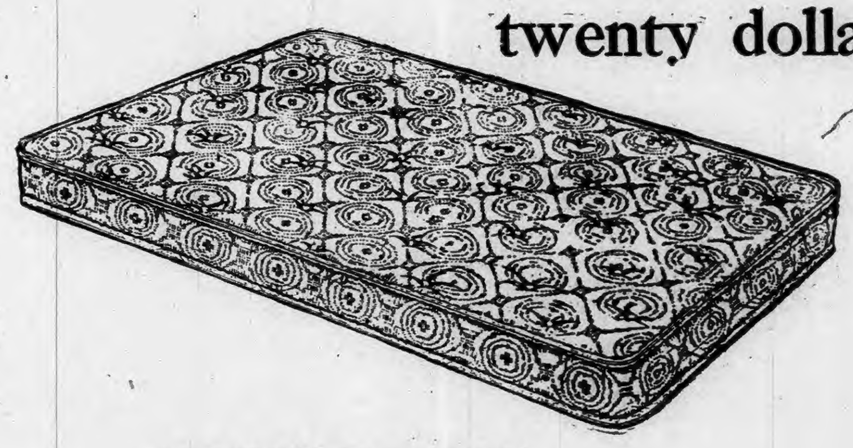

SIMMONS DEEPSLEEP

The Modern Mattress

Only $19.95

Like all Simmons Products, this New Mattress is an Outstanding Value!

The luxurious inner coil type of mattress is now made for economical buying! Production in great quantity makes the price only $19.95 for Deepsleep. Deeply upholstered, soft, springy, it offers maximum comfort and durability. It's today's biggest mattress value at less than twenty dollars!

Choose from six beautiful colors... three patterns, Wheel of Fortune, Cambridge Beauty, Cross of Tennessee.

Special Terms $1.00 Week

The Plaut-Cadden Co

Est. 1872 — 2 Stores!

135-143 MAIN STREET, NORWICH — EVERYTHING FOR THE HOME—AND IN MUSIC

New London Store, 224-236 Bank Street

Norwich Bulletin

1790 — 1929

VOL. LXXI—No. 296 | POPULATION 35,893 | NORWICH, CONN., WEDNESDAY, DECEMBER 11, 1929. | FOURTEEN PAGES — 112 COLUMNS | PRICE TWO CENTS

CONGRESSMAN ONE OF SEVEN INDICTED BY A GRAND JURY

Representative Zihlman, Daniel R. Crissinger and Four Other Officials of a Brokerage House Were Indicted—They Are Charged With Use of the Mails to Defraud—Fraudulent Representation of Values of Stocks is Alleged.

WASHINGTON, Dec. 10.—(AP)—Indictments charging use of the mails to defraud were returned by the District of Columbia grand jury today against Representative Zihlman of Maryland, Daniel R. Crissinger, former comptroller of currency, and five other officials of the F. H. Smith Co., a brokerage house.

Zihlman, who as chairman of the District of Columbia committee of the house directs the group which controls all legislation affecting the capital in that branch of congress, said that he was confident of vindication.

"I have not thought of evading through process of law by claiming immunity as a member of congress," he said. "I was conscious of no wrongdoing on the part of the company and did not knowingly lend myself to any complicity in wrong-doing. When I hear the charges I will be prepared to answer them, and until such time I prefer not to discuss them."

In its report after a lengthy inquiry, the grand jury said the defendants "placed letters, circulars and other advertising matter in the United States mails and did publish therein, among other things, false and fraudulent articles and representations concerning the value of the Hamilton hotel and value of the capital stock of the Properties Investment Corp. and other bonds of like nature as secure investments to persons to be defrauded."

Other officials of the company indicted were G. Bryan Pitts, chairman of the board; Samuel J. Henry, president; C. Elbert Anadale, secretary; John H. Edwards, Jr., vice-president; and Henry C. Madux of the Hamilton Hotel Co.

The grand jury outlined the manner in which it said bonds were issued by the company, and brought Zihlman's name in as a member of the board of directors which authorized the actions.

The Smith company recently removed its headquarters from Washington to New York where Crissinger was notified today of the indictment. He declined to comment.

GALES IN THE ATLANTIC DELAY PASSENGER LINERS

NEW YORK, Dec. 10.—(AP)—Terrific gales which have caused heavy loss of life and property along the English coast have extended far out into the Atlantic and delayed from one to three days the arrival of passenger liners in New York, reports to ships' owners tonight showed.

The North German Lloyd liner Bremen, which holds the record for trans-Atlantic crossings, today was three days late. Radio advices from the ship today said she did not expect to reach Ambrose lightship, the entrance to New York harbor, until Friday morning, reported heavy seas and storms were being encountered.

French line officials here received a radio from the France stating the ship will arrive here Thursday, about thirty-six hours behind schedule. The message said that the liner had gone to the assistance of the British freighter Volumnia, but had proceeded to New York as two other vessels were standing by the distressed ship.

Other liners delayed by adverse weather are the Cunarder Berengaria, which will arrive Thursday, two days late; the Hamburg-American liner Reliance, which will arrive tomorrow, one day late; the Ausonia of the Cunard line, which will arrive Thursday, two days late, and the American Merchant liner American Banker, which will arrive tomorrow, one day late.

The Caledonia, Laconia, Minnekahda, Stuttgart, and the Baltic, arrived today. All were one day behind schedule.

REVIEW OF POLICY OF NATIONAL WATERWAY

WASHINGTON, Dec. 10.—(AP)—The national waterway policy, both in general scope and local phases, was reviewed today before the twenty-fifth rivers and harbors congress.

Representative Wilson of Louisiana, president, praised President Hoover's Louisville announcement of a definite policy to develop a complete and continuous inland system and advocated its endorsement by the congress.

Patrick J. Hurley, in his first address as secretary of war, urged completion of the Mississippi system within five years, completion of the intercoastal system within ten years, speedy development of lower Mississippi flood control, and continued development of harbors and shoreline waterways. He enumerated conditions to be met before the government turns over its barge lines to private capital.

Senator Brookhart of Iowa, said "our Canadian brothers are stalling," with regard to the Great Lakes waterway development.

This statement, made in an address before the congress, was challenged at a subsequent luncheon of the Michigan delegation, where representatives of both the United States and Canada predicted "a definite step forward by Canada within sixty days."

N. F. FISHERMEN LOST EVERYTHING BUT LIVES

NEW YORK, Dec. 10.—(AP)—Taciturn and miserable, homesick yet dreading the moment when they must face empty-handed their wives and children in their tiny fishing village up on the Newfoundland coast, the captain and the crew of the schooner "Gander Deal" sat in the British consulate today while arrangements were made to start them on their long journey home.

They arrived early today on the United States liner Republic, which had picked them up before dawn last Friday after they had been blown 540 miles out to sea.

Back there in the battered, waterlogged "Gander Deal" they had left all for which they had toiled an entire season off the Labrador coast—food and fuel and clothing for their families, toys and trinkets to brighten their Christmas holidays.

"The food and coal—everything. It's all gone," the mate, Lewis Berry, muttered disconsolately. "We got nothing to take to them."

ALCOHOLISM CAUSED DEATH OF NOVELIST JAMES FARRELL

NEW YORK, Dec. 10.—(AP)—An autopsy performed today by Dr. Charles Norris, medical examiner, established alcoholism as the cause of the death on Sunday of James Farrell, 27-year-old novelist and son of John D. Farrell, president of the Union Pacific railroad.

An artist friend, Leslie Thomas, who took Farrell to Flower hospital two hours before the young man died, said Farrell had been suffering from heart trouble and was overworking. He said the two of them had been working on a serial.

Thomas claimed the body for shipment to the home of the father in Beverly Hills, Calif.

Farrell was educated at Cambridge university. His novel, "The Girl Everybody Knows," was published two years ago.

$100,000,000 CONSTRUCTION WORK IN GREAT BRITAIN

LONDON, Dec. 10—(AP)—Construction work in Great Britain to cost more than $100,000,000 has been approved by the government in connection with its plans to alleviate unemployment. The government will make a total contribution to this work of about $45,000,000. This was revealed in a statement tonight by J. H. Thomas, lord privy seal and minister of employment.

The work involves municipalities, railway companies, gas companies and water supply companies. "It is generally required that all materials needed for the state-assisted works shall, so far as is practicable, be of United Kingdom manufacture," the statement said.

The government has further approved road schemes costing another $45,000,000. Under the whole five-year program of road work, the schemes approved total $75,000,000. The road fund liability is estimated at $80,000,000, and employment will be afforded equivalent to 100,000 men for one year.

CENSORSHIP CONCEALS HAPPENINGS IN CHINA

SHANGHAI, Dec. 10—(AP)—The Nationalist government today concealed with a wall of censorship the activities of rebels in several provinces of the Yangtze valley, but British and Japanese warships steamed up the river to protect their nationals, and an American flotilla is expected here Thursday with like intent.

As is usual in China when important events impend, censorship was clamped on tightly. No news came through concerning the rebels who for several days have threatened Nanking and against whom the government has been concentrating 75,000 men; there was silence regarding the mutiny of fourth division troops who defeated loyal forces at Chang Chow, 100 miles from Shanghai Sunday, and nothing was divulged of the activities of Tang Seng Chi, Nationalist general who revolted and was reported yesterday to be mobilizing 50,000 men in Honan province against the government.

SEES BRIGHTER FUTURE FOR DEMOCRATIC PARTY

CHICAGO, Dec. 10—(AP)—Governor Franklin D. Roosevelt of New York, visioned a brighter future today for the democratic party in 1930 and left with party leaders in Chicago and Illinois renewed hopes of success in the coming congressional elections.

The smiling New York governor, who bobbled from one group of leaders to another with the aid of a New York state trooper, addressed a luncheon assemblage of several thousand democrats, called by Thomas F. Donovan, Illinois national committeeman, to hear Governor Roosevelt as a presidential possibility in 1932.

The governor sailed through several subjects in his address and dwelt upon public utility and the water power fight in New York, the farm problem, the Pennsylvania senatorial situation and ended in an appeal to democratic organizations in every state to work continually, from now until November next for the success of their party.

WOULD HOLD HOUSE MEMBERS RESPONSIBLE FOR UTTERANCES

WASHINGTON, Dec. 10—(AP)—The prospect of holding members of congress accountable for utterances on the floor of the house of representatives was set forth today in a resolution introduced by Representative Fort, republican, New Jersey.

Under the resolution, a committee of five would be authorized to recommend censure or discipline for a member whose words on the floor were found slanderous.

Fort said his resolution was not occasioned by the belief that members of the house alone were at fault in the house of congressional immunity, but that in his opinion every legislative group should have rules to curb "assassination of reputations" under the protection of the constitution. He explained that the measure applied to no specific case but was offered simply with a view to the future.

FAVORABLE REPORT FOR FRENCH DEBT SETTLEMENT

WASHINGTON, Dec. 10—(AP)—A favorable report on the Hawley bill to provide settlement of the French debt as requested by President Hoover in his annual message, was recommended today by the house ways and means committee.

The senate finance committee has before it a companion measure introduced by Chairman Smoot.

Chairman Hawley, of the house group, said he would seek early action there and Smoot has said he would call the measure up in the senate as soon as possible.

The house committee vote followed quickly the testimony of Under-Secretary Mills of the treasury, who explained details of the settlement providing payment of $4,025,000,000 over a period of sixty-two years.

CABLED PARAGRAPHS

LONDON, Dec. 10—(AP)—Disarmament was the subject of discussion at a dinner of the English speaking union at which United States Ambassador Charles G. Dawes was the guest of honor. Lord Reading presided.

PORT AU PRINCE, Haiti, Dec. 10—(AP)—The U. S. S. Galveston, which reached Jacmel several days ago with a small body of reinforcements will leave that port tomorrow for Port-Au-Prince stopping at Aux Cayes, Jeremie and Miragoane en route.

LONDON, Dec. 10—(AP)—Laborites in the late "tay pay" O'Connor's constituency of Liverpool have selected Alderman Logan as their candidate in the by-election caused by the death of the "father of the house." The date of the by-election has not yet been set.

MAGDEBURG, Germany, Dec. 10—(AP)—The Magdeburg Zeitung says the Junkers airplane works at Dessau has decided to start legal action against the Ford Airplane company for alleged infringement of Junkers patents taken out in most of the principal countries for construction of all-metal airplanes.

SAYS MURDER SUSPECT WILL ESTABLISH COMPLETE ALIBI

NEW HAVEN Dec. 10.—(AP)—Dominic Prete, whom Connecticut authorities are anxious to question about a number of things in general and the murder of Dominick Zito in particular, will be able to establish a complete alibi as to his whereabouts when the latter met death, Alphonse C. Fasano, Prete's counsel, said today.

Fasano went to Brooklyn today where the young bricklayer is under arrest to make "every effort to have things brought to a head."

He intends to institute habeas corpus proceedings if specific charges are not immediately brought either by the state or by the federal government. Prete is wanted in connection with passing spurious money, according to the police.

Zito's body was found in a field nearly two weeks ago in the town of Orange. Police think he was killed because he "squealed" on a counterfeiting ring.

PLAN TO CALL UP TAX REDUCTION IN SENATE

WASHINGTON, Dec. 10.—(AP)—Confidence of the adoption of the $160,000,000 income tax reduction resolution by Saturday was expressed today by senate leaders as they determined definitely to call up the measure on Friday.

Senator Watson of Indiana, the republican leader, expressed that view after a series of conferences, and plans it propose that the senate enter an agreement for the purpose.

Leaders of the democratic and republican independent coalition, which has a majority in the tariff contest, gave reassurances that they would approve consideration of the tax cut on Friday, providing the agreement is reached for a vote by Saturday night.

Senator Blaine, republican, Wisconsin, who blocked consideration of the resolution yesterday, announced he had not changed his opinion that the tariff bill should be disposed of before the tax proposal is debated. He indicated, however, that he was ready to listen to the arguments of those demanding immediate action on taxes.

TEN INJURED IN CITY HALL ELEVATOR IN BALTIMORE

BALTIMORE, Dec. 10.—(AP)— Mayor William F. Broening and nine other persons, some of them city officials, were slightly injured when an elevator in the city hall fell three stories late today as the city employes were leaving their offices. The extent of the injuries were not known, but were believed not to be serious.

The mayor was the most seriously injured of the ten persons in the elevator, which was stuck in the shaft at the first floor. When the doors finally were forced open, the mayor was carried to his office, after others in the car had supported him.

He was understood to have suffered injuries to his head, ankles and stomach. Physicians were called to his office to render assistance.

Others in the elevator suffered mostly from shock.

PLAN ESTABLISHMENT OF COTTON MARKETING AGENCY

MEMPHIS, Tenn., Dec. 10.—(AP)—Preliminary steps or establishment of a centralized cotton marketing agency, under government control, were taken here today at a cotton congress attended by three members of the federal farm board and 150 leading representatives of the cotton industry.

The sessions were executive and the only official word concerning the deliberations was the announcement by Alexander Legge, chairman of the farm board, that "it seems our program will go through right away, little or no opposition has been manifest so far."

MAY APPOINT JOSEPH R. GRUNDY AS SENATOR TODAY

HARRISBURG, Pa., Dec. 10.—(AP)—It appeared certain tonight that announcement of the appointment of Joseph R. Grundy as junior senator from Pennsylvania would be made tomorrow morning by Governor John S. Fisher.

Mr. Fisher attended the funeral this afternoon at Lancaster for the late Representative W. W. Griest. Maintaining his reticence on the selection the governor did not confer with William S. Vare, who since his rejection by the senate has said he would be a candidate for re-election next May, at Lancaster or any other person, the executives offices announced here.

PLEADED NOT GUILTY TO MURDER OF HER WARDS

CAMDEN, N. J., Dec. 10—(AP)—Gladys May Parks pleaded not guilty in Camden county court to two indictments charging he rwith the murder of her two child wards, Dorothy and Timothy Rogers, 4 and 2 years old respectively, last August. January 13, was set as the date for her trial.

CONSTRUCTION OF TWO PRISONS RECOMMENDED

WASHINGTON, Dec. 10.—(AP)—Reorganization of the federal prison system and construction of two new prisons, recommended by President Hoover and Attorney General Mitchell, were asked in bills introduced today by Chairman Norris of the state judiciary committee.

Miners Threaten To Extend Coal Strike

Union Men Are in Control of the Taylorville, Ill., District —Sheriff Dispersed Crowd.

TAYLORVILLE, Ill., Dec. 10.—(AP)—The National Miners' union held control in the Taylorville district tonight coal strike over the state and possibly the nation.

The last of four units in this field, that of the Tovey Mine No. 8, went over to the National union late today. Immediately afterward a caravan of 100 autos, each bearing four to five miners, departed for Springfield.

Sheriff T. D. Dunbar of Christian county said he understood the strikers were to make a bid for recruits in the Springfield district before proceeding 60 miles south of here to picket Peabody Mine No. 10 in the Nokomis field.

The National Miners' union is a new organization springing from factional strife within the United Mine Workers of America. With acquisition of the Tovey unit today a report came also that the Pittsburgh, Pa., local of the union would strike if the Illinois movement spread. Approximately 3,000 men were on strike in the Taylorville district.

Andy Keirs, president of the United Mine Workers' local at Kincaid, was ejected from a hall by a thousand men and women when he attended to hold them under the United banners. Other officials of the United Mine Workers absented themselves from the meetings.

Approximately 700 of the strikers were listed as still loyal to the United Mine Workers, but refusing to work under National Guard protection.

Freeman Thompson of Springfield, who organized the National Miners' union, was under military arrest for disturbing the peace. Two others were arrested on similar charges yesterday.

A six-hour day and a five-day week, minimum wage of $35 a week and abolition of the check-off system, by which operators pay the dues of miners direct to the union, compose the strikers' demands.

Major C. J. McMackin of Salem, Ill., in command of the National Guard troops here, said he anticipated no trouble in the Taylorville district.

Sheriff Dispersed Crowd

ENTON, Ill., Dec. 10.—(AP)—Armed only with the butts of billiard cues, Sheriff James S. Pritchard and a lone deputy dispersed a crowd of some 50 National Miners' union strikers who had congregated at the Old Ben Mine No. 14, at Buckner today, to prevent loyal miners from going to work.

RE-HEARING AS TO SANITY OF HARTFORD MAN

NEW YORK, Dec. 10.—(AP)—George S. Worth, 26, of 48 Lenox street, Hartford, Conn., today won a court order for a re-hearing as to his sanity and the propriety of holding him in Dannemora state hospital for the insane, where he was sent after serving part of a prison term for throwing acid in his wife's face.

Worth was convicted of throwing the acid Oct. 22, 1927, when he met his wife in the reception room of a New York hotel to attempt a reconciliation.

The jury convicted Worth of second degree assault, recommending "extreme mercy." He was sentenced to 1 1-2 to 3 years in Sing Sing prison, but was transferred to the hospital last Jan. 20.

GOVT. RESTS CASE AGAINST PAN-AMERICAN PETROLEUM CO.

LOS ANGELES, Dec. 10.—(AP)— The government rested its case against the Pan-American Petroleum company today with the testimony of Lieut. Commander I. F. Landis, inspector of naval oil reserves.

The government's suit was brought to cancel leases on 660 acres of land comprising a naval reserve in Kern county, California.

The defense began its case by calling T. E. Klipstein, Bakersfield, Cal., oil man, in an effort to prove leases granted the company were obtained legally and not, as the prosecution charges, through fraud engaged in by E. L. Doheny and Albert B. Fall, secretary of the interior during the Harding administration.

HALF OF $10,500 STOLEN FROM BANKS RECOVERED

YORK, Pa., Dec. 10—(AP)—More than half of the $10,500 stolen from the Seven Valleys National bank today was recovered tonight by a detail of state police.

The money was found under the floor in the garage of John Messersmith, near Stovertown. Two men found hiding in the cellar of the Messersmith farmhouse were taken into custody as suspects.

The men gave their names and addresses as Harry M. Sprague, and William Ralph Ward, both of Baltimore. Messersmith is being held as an accomplice.

The robbery occurred at 12:20 p. m. Assistant Cashier Walter Rudisill was forced into a vault, by two bandits.

RESUME INVESTIGATION OF ALBANY BASEBALL POOL

NEW YORK, Dec. 10—(AP)—Resuming its investigation of the Albany baseball and stock market pool, the federal grand jury devoted its afternoon session to hearing Joseph L. Delaney, Albany attorney.

Neither the United States Attorney Charles H. Tuttle nor his assistant, Thomas T. Cooke, would disclose the nature of Delaney's testimony.

Three Albany police officials Frank Lasch, commissioner of public safety; David Smuri, chief of police, and John J. Peacock, assistant chief of police—appeared at the federal building this afternoon in answer to subpoenas, but none of them was called.

PROHIBITION AGENT WAS SHOT DEAD IN CUSHING, OKLA.

CUSHING, Okla., Dec. 10—(AP)—Otto Butler, of Enid, a federal prohibition agent, and once secretary to W. H. Sproul, former representative in congress from Kansas, was shot and killed here today when he attempted to serve a warrant on a Negro charged with selling whiskey. Butler's companion George Danhour, also a prohibition agent, was dangerously wounded. John Young, the Negro, and his wife, both of whom, Danhour said, participated in the shooting, were arrested and placed in jail here.

Bill Would Abolish Fed. Farm Board Loan

Cong. Dickinson Favors Transfer of Its Functions to the Federal Farm Board.

WASHINGTON, Dec. 10.— (AP) — Abolition of the federal farm loan board and transfer of its function to the federal farm board was proposed in a bill tiday by Representative Dickinson, republican, Iowa.

The measure was similar to one introduced in the senate last week by Senator Brookhart, republican, Iowa. The farm board would be given full authority to administer the federal farm loan act, and officers and employes of the loan board would be transferred to the newer organization, along with funds not provided for administration for the farm loan act.

NO PROTEST AGAINST FARM BOARD POLICIES

WASHINGTON, Dec. 10.—(AP)—It was said at the white house today that Julius Barnes, chairman of the board of the United States chamber of commerce, had made no protest to President Hoover against the policies of the farm board.

The white house has received no complaints, it was said, over the farm board policy in urging the sale of grain by the Farmers' National Grain Marketing Corp. through cooperatives.

The inference was strongly left that the white house continuously had supported the policies of the farm board and could be expected to do so in the future. While it was said specifically that Julius Barnes had made no protest to President Hoover, it was divulged that the subject had been talked over in a general way with Mr. Hoover by Frank G. Crowell, a Kansas City grain man.

MERGER OF PROVIDENCE NEWSPAPERS ANNOUNCED

PROVIDENCE, R. I., Dec. 10.—(AP)—Announcement was made today of the purchase of the Providence Evening Tribune and the Sunday Tribune by the Providence News, owned by Peter G. Gerry, former U. S. senator. The two papers will be merged and will appear tomorrow as the News-Tribune.

The News-Tribune tomorrow will publish messages of congratulation to Senator Gerry from former Gov. Alfred E. Smith, of New York, John J. Raskob, several U. S. senators and several prominent Rhode Islanders, including Gov. Case.

DOUBTS CONFESSION OF MURDER BY CIGARMAKER

ATLANTA, Dec. 10.—(AP)—Doubt of the story of Elwell L. Hardegree, 38-year-old cigarmaker, that he killed her brother, Professor A. S. Johnston of Hartwell, Ga., here last June, was expressed today by Mrs. J. R. Wakefield, after she had confronted the self-accused slayer at police headquarters.

Mrs. Wakefield expressed disbelief of Hardegree's story after she had talked to him and after two witnesses who had described the slain man's companion on the night of the killing as a person "with a black eye" had failed to identify him.

TO INCREASE IMPORTANT DUTIES ON WOOL WASTES

WASHINGTON, Dec. 10.—(AP)—Aided by the widest split in the ranks of democrats and republican independents since these two groups combined in the senate to rewrite the house version of tariff revision, the republicans on the senate finance committee today succeeded in a program to increase several important duties on wool wastes used in the manufacture of cheap clothing and blankets.

DECREASE IN REVENUE FREIGHT LOADING

WASHINGTON, Dec. 10.— (AP) — Revenue freight loadings for the week ended November 30 were reported today by the American Railway association to have totaled 837,107 cars.

This was a reduction of 113,173 cars under the preceding week, attributed to the Thanksgiving holiday, and a reduction of 63,449 cars under loadings for the corresponding week a year ago.

JURY COMPLETE FOR MURDER TRIAL OF DEPUTY SHERIFFS

BURNSVILLE, N. C., Dec. 10.—(AP)—The jury to try eight McDowell county deputy sheriffs on charges of murder was completed here late today. The men are charged with having killed six cotton mill strikers at Marion during a riot.

BODY RECOVERED FROM CONNECTICUT RIVER

SUFFIELD, Dec. 10—(AP)—The body of Philander Houghton, 14, of Agawam, Mass., who drowned in the Connecticut river here, Sunday, while coasting over the ice, was recovered today. Deputy Sheriff Greer located it ten feet from where the boy crashed through the thin ice.

COUPLE FOUND DEAD IN A STUDIO APARTMENT

NEW YORK, Dec. 10.—(AP)—Harry Crosby, 35, and a woman identified as Mrs. Joseph Roache, 26, of Boston, Mass., were found dead of bullet wounds tonight in a studio apartment on the ninth floor of the Hotel Des Artestes in West 67th street.

OBITUARY

Dr. William Beach Olmsted

POMFRET, Dec. 10.—(AP)—Dr. William Beach Olmsted, headmaster of the Pomfret preparatory school, died at his home here tonight. He was 65.

He served as headmaster of the school for 32 years, coming here in 1897.

Dr. Olmsted was an ordained minister of the Episcopal church, the ordination taking place in 1905 and being performed by his brother, Bishop Carl Olmsted, of Arizona.

He was born in New York city, Feb 26, 1864, and was graduated from Trinity college in 1887. In 1908, he received a master of arts degree from Yale. He married Miss Anne Nelson Starkweather, of Cooperstown, N. Y., July 22, 1891.

Besides the widow, a daughter and two sons survive.

BRIEF TELEGRAMS

Mrs. Winifred Quinby Beals, a lifetime friend of European royalty, died in New Haven.

Theodore Roosevelt, wife of the governor of Porto Rico, arrived in New York on the liner San Lorenzo of the Porto Rico line.

A study of the effect of speed on the working woman, is urged by Mary Anderson, director of the women's bureau, in her annual report.

President Hoover has requested congress to provide $10,000 each for the nearest relatives of three senators who have died recently.

The Rev. Edward S. Ufford who composed the hymn, "Throw Out the Life Line," died at his home in Union, Me., at the age of 78 years.

Approximately 5,000 farmers and agricultural leaders are in Chicago for the three-day annual meetings of the American farm bureau federation.

Dr. James H. Wallace, resident physician of New Haven hospital, died of an illness diagnosed by his brother physicians as meningicoccyx meningitis.

The weight limit set by the state motor vehicle department for each child carried in motor buses to and from school has been set at 100 pounds.

Douglas L. Ellman, real estate operator, and Mrs. Katherine S. Moon, both of Park avenue, New York, obtained a marriage license at the municipal building.

Premier L. A. Taschereau, of Quebec, emphatically denied that there was a combine of Canadian newsprint manufacturers which sought to raise the price of paper unduly.

One man was believed killed and a dozen or more were injured when a Fort Worth to Dallas interburban and a trailer jumped the tracks three miles west of Dallas, Tex.

The frigate Constitution, undergoing restoration at the Boston navy yard through public subscription, is expected to be ready for the water again some time this month.

Search for Andrew Solemonsen, 66, of Milford, missing since he went for a walk Sunday afternoon, was continued by the police aided by many residents of Milford and nearby communities.

Mrs. Herminia Peralta Dargie, 72, a member of the noted Peralta family of Spanish Dons, and widow of William E. Dargie, former owner of the Oakland Tribune, is dead in San Francisco.

The aircraft tender Wright, diverted from her course toward Haiti with additional marines, probably will stand by at Guantanamo bay, Cuba, for a short period and then return to Hampton Roads.

The Lumber Dealers' association of Connecticut, at its annual convention in Middletown, pledged its support and co-operation to President Hoover in bringing abut a forward movement in building construction in 1930.

The Louisiana law of 1928 prohibiting animal racing on the tracks less than one mile in length, was sustained by the supreme court which affirmed the decree of the lower courts on authorities cited.

Albert Butler, 35, was burned to death in Lincoln, N. H., and his wife, Beatrice, and daughter, Marion, 2, are in the hospital here suffering from burns received in a fire which destroyed their home.

Dr. Ellsworth M. Bitgood, 45, meat and food inspector of Middletown, was reported to have passed the crisis of a serious and mysterious illness resulting from an infection contracted while inspecting cows.

Close friendship with President Hoover was assigned before the senate lobby committee as one of the reasons for the employment of Edwin P. Shattuck by the Cuba company to work for a low sugar duty in the pending tariff bill.

Investigation was ordered by Chairman Caraway of the senate lobby committee into charges of a campaign by the commission grain dealers against the farm board program for a farmer-owned and controlled grain marketing agency.

E. L. Hardigree walked into the office of the Atlanta Constitution and confessed to the murder of Professor Alexander Hamilton Johnson of Hartwell, Ga., during the convention of the National Education association in Atlanta last June.

President Hoover announced the rather unusual procedure of sending a special ambassador to Japan for the duration of the London naval limitation conference and nominated William R. Castle, Jr., assistant secretary of state, as his envoy.

A hearing is scheduled before Judge Carl Foster in superior court Friday in Bridgeport upon a demurrer entered by Judge Frank Wilder, of this city, local counsel for Katherine King Fogarty in her $500,000 suit against James J. (Gene) Tunney, of Greenwich.

A federal grand jury in Boston indicted 15 Massachusetts, Connecticut, New York, New Jersey, and Rhode Island men for conspiracy or transportation of lottery tickets of the Empire, Gold Bond and Lucky Day lotteries, whose drawings allegedly were based on United States treasury balances.

TO IMPROVE CONDITIONS IN TEXTILE INDUSTRY

BOSTON, Dec. 10—(AP)—Suggestions offered to President Hoover by Henry T. Kendall, of Boston, textile manufacturer, for changes designed to improve operating and production conditions in the textile industry have been referred to the committee formed by the president to help in the stabilization of business. Word to this effect was received today from Secretary of Commerce Lamont to whom the suggestions were referred.

Mr. Kendall is head of textile plants in New England and of five plants in North and South Carolina.

NEW ORLEANS STREET CARS WERE DYNAMITED

NEW ORLEANS, Dec. 10—(AP)—After a month's absence of such who once, two street cars were dynamited late tonight. Two Negroes were injured and the blast, believed to have been set off by street car strike sympathizers.

TEN LIVES LOST IN FIRE IN A MOVIE STUDIO IN HARLEM

More Than 20 of the 100 Persons in the Building Were Injured, Some of Them Seriously—Four of the Dead Were Chorus Girls From Broadway, Who Were "Doubling" —Gay Cabaret Scene Was Being Enacted When the Fire Broke Out Without Warning—50 Scantily Clad Girls Escaped and Shivered in the Street as They Watched the Flames Gain Headway—Were Filming "Black and White Revue."

NEW YORK, Dec. 10—(AP)—Overcome by smoke and the terrific heat just before they could reach their way to safety, ten persons perished in a fire which today destroyed the old Manhattan movie studio in Harlem.

More than 20 others of the 100 persons who were in the building at the time the fire occurred, were injured, some of them seriously.

The dead were found by firemen just inside of the main studio entrance, not more than 30 feet from the doorway through which most of the survivors poured in their frantic dash to the street.

Four of the dead were young women, chorus girls from Broadway musical shows who were "doubling" at the studio during the day time in order to make extra money for Christmas.

Building a Roaring Furnace

The building was a roaring furnace by the time firemen arrived. With streams of water played on them, two firemen made their way through the entrance and carried out ten bodies heaped in the hallway, in the hope that not all were dead.

Life still lingered in but one of them, a pretty blonde dancing girl, who was carried to a waiting ambulance and rushed to the hospital. She was Edna Burford, 20 year old show girl. She died from burns a few hours later.

The fire broke out without warning upon a gay little cabaret scene which had been set upon the studio's stage. Make believe "butter and egg men" sat laughing at the tables, a few chorus girls danced in the background. Electricians were focusing the lights. The orchestra tuned up.

Upstairs in the balcony that ran around the walls of the second story, the actors were putting on their finishing touches of makeup. The call, "five minutes" had been sent up. The filming of the big scene of the "Black and White Revue," was soon to start.

Suddenly there came a shout of "fire." A velvet curtain was smoldering. Someone jerked it down. Its descent revealed a wall of fire blazing in a pile of scenery in the rear of the studio, which had been concealed by the black drops.

Stage hands and prop boys grabbed fire extinguishers. Others attempted to unreel a roll of fire hose, but their efforts were futile toward heading off the tongues of flame that licked greedily at the flimsy curtains and paper-mache of the studio furnishings. Black clouds of smoke rolled up. The heat soon became unbearable.

Realized Their Danger

All seemed to realize that their chance to save their lives remained in flight. As one the ystarted for the main entrance in the front of the building.

There were other exits, more handy, but terror-stricken, they failed to realize this. In a mass they poured from the doorway. Those on the balcony made for the front stairs and added to the rush. Many were swept off their feet and trampled, but the hands of the more clearly headed enabled them to reach the air.

Scantily clad chorus girls—50 of them—stood shivering in the cold street, hysterical as they gazed at the flames leaping from every window of the two story building that only a few minutes before had been bustling with so much activity.

All of the survivors were pathetic in their appearance. Clutched in their hands were a few of their belongings which they had picked up just before they dashed from the studio. Odd shoes, garments, ties and makeup boxes. Silently they gazed at the burning building until herded into the sheltering warmth of nearby stores and manufacturing plants.

Richard Stradline, an electrician, said he believed the fire started from a sun-arc light. He saw the light sputter, he said, and a glowing carbon dropped into a velvet drape. There was a tiny flash, and the curtain blazed up.

Studio officials said that if all inside had started for the exits at the first cry of fire there would have been no casualties. Some of them might have mistaken the cry of "Get out" for the last call to their places for the show, officials believed, and through a few moments of delay lost in their dash for life to the exits.

The disaster had its heroes. Harold Bischoff, a makeup man and one of the victims, carried two girls outside and dashed back into the building in an unsuccessful attempt to bring out a friend whom he thought was missing.

All did not leave by the main exit. Finding the hallway crowded for the moment, some took to the windows and dropped to the sidewalk below, beating the flames and roll of smoke only by seconds.

Firemen raised ladders and carried a few down from where they clung to the upper window ledges.

Joseph E. Flynn an official of Pathe Pictures, Inc., was in his offices on the balcony when the fire broke out. With his secretary, Miss Frances Walsh, he was forced by flames and smoke to retreat from the stairway and they were among those rescued by ladders.

Most of Dead Suffocated

Most of the dead had ben suffocated before the flames reached them and their bodies were burned only slightly. Only four could be identified immediately, however, and a crowd of frantic relatives and friends of studio employes visited the morgue in an attempt to name the others.

Standing on the corner of 134th street and Park avenue, the Manhattan studio has been used by motion picture concerns for 15 years. Twenty years ago, it was a dance hall and later a skating rink. Jack Johnson, the heavyweight Negro boxer, once used it for a training gymnasium.

The old Pearl White thrillers were made there. Marion Davies made some of her earlier pictures in the studio. Parts of "Annapolis," "The Letter Lock," "Show Boat," "Syncopation," and "Mother's Boy," were among the more recent productions. The studio was equipped for sound.

Filming of the "Black and White Revue," had started only yesterday for the Pathe exchange. It was directed by Harry Delmar. It was to be a musical bit, and had no famous principals in its cast. Eddie Elkins and his orchestra were featured. The leader and his 20 musicians all escaped, but they lost most of their instruments.

List of Identified Dead

NEW YORK, Dec. 10—(AP)—A list of the identified dead in today's Manhattan studio fire follows:

Porter, Catharine, 16, dancer.
Bischoff, Harold, makeup man.
Wilson, Ernest, bookkeeper.
Kramer, Al, handyman.
Quinn, Jack, actor.
Mussman, Robert, hanyman.
Buford, Edna, 20, show girl, (died in hospital).
Sparks, Jola, 16, dancer.
Byrne, Betty, 18, dancer.
Koerble, Charles, 35, Leonia, N. J.

BETTER WEATHER PROMISED FOR NORTHWESTERN EUROPE

LONDON, Dec. 10—(AP)—While a rising barometer tonight promised better weather for northwestern Europe, experts set to work to compute the loss of human life and of property caused by the gale that has lashed Great Britain and the coast of the continent for more than a week.

Revised figures show that at least 134 persons perished. Most of them died at sea, more than 60 ships having sunk, been wrecked or badly damaged.

Incomplete figures in Paris showed that 52 lives have been lost on the French coast or in the interior.

The stormy waters of the channel and the ocean lost some of their fury this afternoon, but still another ship sent an SOS. This was the British steamer Londonderry, in danger ten miles northeast of Calais, France.

Crippled vessels still were creeping slowly into port. The British liner Ada was one that limped into Cobh today with a makeshift steering arrangement.

Floods in the valley of the Thames have caused a serious situation. The river still was rising with its flow already twice the normal rate. The discharging capacity of the Thames when flowing bank full is 4,500,000,000 gallons daily whereas today at Teddington the flow was 9,000,000,000 gallons. In some places the Thames is two miles wide where in normal days the river resembles only a good sized creek in the United States.

PRESIDENT-ELECT RUBIO OF MEXICO IN NEW YORK

NEW YORK, Dec. 10—(AP)—President-elect Pascual Ortis Rubio, of Mexico came to New York today with the assertion that although he expected to confer with American bankers during his week in the city, he did not believe a new loan to Mexico or any changes in the present plan of payment would be necessary.

There are only two purposes to his visit, he said. First, to weld even more closely the friendly relations between his country and the United States, and second, to rest up from his political campaign. He came here from Hot Springs, Ark.

He denied any political significance in his visit and the presence of the Mexican delegation here to welcome former President Plutarco Elias Calles, who will arrive from Europe on the Liner Bremen.

When he leaves New York, Senor Ortiz Rubio said he will go to Washington, where he will be the guest of President Hoover.

LATE SENATOR WARREN LEFT $6,742,449 ESTATE

CHEYENNE, Wyo., Dec. 10—(AP)—The will of the late United States Senator Francis E. Warren of Wyoming, in which the senator estimated the total value of the estate at $6,742,449 at the time it was drawn, March 4, last, was filed for probate here today.

The widow, Mrs. Clara A. Warren, and a son, Frederick E. Warren are the principal beneficiaries and are named as executors.

General John J. Pershing, a son-in-law, was left $30,000 in stock of the Warren Livestock company and the F. E. Warren Mercantile company.

Francis E. Warren II, a grandson, and a granddaughter, Mary Helen Warren, were among relatives receiving substantial bequests. Several employes received $1,000 each.

MAYOR "BOSSY GILLIS" ASSURED OF VICTORY

NEWBURYPORT, Mass., Dec. 10—(AP)—Andrew J. "Bossy" Gillis, "bad boy" mayor of this city, today was assured a victory over his arch rival, former Mayor Michael Cashman, at the end of a recount of the ballots cast in the recent municipal election. Mayor Gillis, who one time served a jail sentence for engaging in fisticuffs with Cashman, had a margin of 40 votes over his rival.

The "bad boy" mayor, whose controversies with this city's socially conservative elements, have attracted country-wide attention and have caused him alternate periods of triumph and grief, lost six votes during the recount, having had a lead of 46 at the end of the first count. Cashman said, however, that he would not further contest the count.

COL. MILLER CONVICTED OF OPERATING "DIPLOMA MILL"

CHICAGO, Dec. 10—(AP)—Colonel W. H. H. Miller, former director of the Illinois state department of registration and education, tonight was convicted by a jury on charges of operating a "diploma mill." He was sentenced to seven months and one day in jail and fined $2,000.

WILLIMANTIC

Office 824 Main Street Telephone 1131-2

J. D. PRINCE IS AWARDED $450 DAMAGES AND COSTS

(Special to The Bulletin)

WILLIMANTIC, Dec. 10—Following a hearing on damages in the Windham county superior court today, Judge Edward M. Yeomans gave judgment for damages of $450 plus the costs, in favor of John D. Prince of this city, plaintiff in the case of Prince vs. George L. Shepaum, also of this city. A default to non-appearance had been entered in the case last June by Attorney John H. King. The suit had been brought against Shepaum and his wife, Mrs. Margaret M. Shepaum, to whom he deeded his property shortly after the basis of the suit. In making known his decision, Judge Yeomans set aside the deed and found against Shepaum only.

The action followed an accident on Windham road, this city, early in the morning of October 10, 1928, when an automobile driven by Shepaum struck and knocked down the plaintiff who was walking along the highway. Prince, an employe of the Smith-Winchester plant in South Windham, was treated at St. Joseph's hospital by Dr. Charles A. Jenkins for lacerations of the face and head, abrasions on the face and contusions of the chest.

Shepaum was not arrested at the scene but was subsequently charged with evading responsibility. After two continuances of the case in police court, Shepaum was acquitted of the charge by Judge Frank H. Foss.

Prince, the plaintiff, testified that he has not worked steadily since the accident owing to an injury to his shoulder. Dr. Jenkins described the injuries to Prince, stating that he did not consider them permanent in nature. The physician said that he was in conversation with Captain Frank W. McLean at police headquarters when a telephone report of the accident came in. He immediately drove to the scene and gave Prince first aid treatment at the home of Daniel A. Maine. The man was conscious at the time, but in pain and the witness drove him to the hospital where Prince remained for three days. Dr. Jenkins said that his bill for services was $30 and the hospital account $10.

Cecelia A. Barstow, secretary and bookkeeper for the Smith-Winchester company testified that Prince had lost wages to the amount of $77.88, an aggregate of 237 hours, as a result of the accident. He also said that Prince has time lost time owing to lameness in his shoulder. Herbert A. Card, timekeeper at the same plant, corroborated this testimony.

George Shepaum, the defendant, testified that he had paid the hospital and physician's accounts. He then told of a release, or settlement of the case, signed by the interested parties at the office of Attorney Frank H. Foss in the presence of the latter and Miss Elizabeth Anderson, welfare bureau secretary. Attorney King was not present at this conference, however. An effort on the part of Attorney Howard C. Bradford to have this document entered into the records of the case on behalf of the defendant, met with opposition from the plaintiff counsel, the objection being sustained by the court. The court did allow, however, that the agreement be permitted to be entered as an opinion on the amount of damages, inasmuch as it stated that Prince would drop the matter in the event that Shepaum would meet payment of the hospital and physician's bill. Shepaum stated that Prince voluntarily suggested drawing the agreement which was dated October 30, 1923. Witness said he transferred his property to his wife October 27 of that year.

Judge Frank H. Foss told of preparing the so-called release and of its being signed by Prince and Shepaum in the presence of himself and Miss Anderson. John N. Gilman, employer of the defendant, corroborated testimony given by Shepaum as to the terms of the release.

Mr. Maine told of being informed of the agreement by the plaintiff. Town Clerk Frank P. Fenton testified that the Shepaum property had been transferred in the name of Mrs. Shepaum in October 24. Attorney John H. King then took the stand to undergo examination by Attorney John B. Harvey, associated with him in the case.

In his argument Attorney King claimed damages of from $750 to $1,000.

Court recessed for luncheon at this point, the case scheduled for the afternoon session being that of George J. Rood of Windham, a general contractor, against Jacob Starr, North Windham storekeeper. Rood claims damages of $2,750 for moving a grocery store and residence owned by Starr. Rood claims to have been engaged in the work between March 20 and July 24, 1928, moving the building a distance of 57 feet to a new foundation in the rear of the original location. He claims that other than receiving certain groceries and other merchandise he has not been paid for the work. A counter claim has been entered against Rood's allegations.

Rood and his son, George W. Rood, testified to moving the building. Rood said that he was fully experienced in moving buildings and that he had taken every precaution against damaging the structure in this instance.

The defense witnesses testified that the building had cracked in several places as a result of not having been properly shored during the moving. Jacob Starr and Fannie Starr were the first witnesses for the defense. They were followed by George N. Drake of South Chaplin, who said he had been a carpenter for over 50 years and had done considerable house-moving. He estimated the damage to the Starr building, as a result of faulty work in moving it, at $1,500, replacement value. He told of the cracks in the walls, the poor condition of doors, the cellar and back porch. He claimed that the house settled because it was not properly timbered during the moving process. He had made a bid of $1,300 to move the house. Fred L. Maynard of North Windham, a painter and Gene Denanno of Storrs, stonemason, both testified to defects found in the house, which they attributed to faulty moving work. Court adjourned at this juncture until Wednesday morning at 10 o'clock when the case will be continued.

A trio of cases having to do with automobile law violations were heard by Justice of the Peace Mrs. Fannie Rissen Welch of the Columbia town court Saturday night with State Policemen Henry Heinold of the Stafford Springs barracks as chief witness in the cases. Miss Jane Ninde of Boston, Mass., was fined $25 and costs for reckless driving and acquitted of a charge of evading responsibility. She was driving toward Hartford Saturday night when she pulled her car to the left side of the road to invite a girl pedestrian to ride with her. As she slowed her car down, two trucks approached down the grade. One was owned by Augustus Lindholm of Andover and driven by Hall Manesa of that place and the other was owned by the General Motors company, driver unknown. Upon seeing the trucks the woman started up her car and pulled over to the right side of the road. The General Motors truck collided with that owned by Lindholm, doing some damage. While State Officer Heinold was investigating this accident, Russell Bull of Bridgeport came along and in passing the damaged vehicles caused another machine to sideswipe one of the trucks. Bull was charged with failure to give right of way and fined five dollars and costs. Manesa was charged with not having a driver's license in his possession and fined three dollars and costs. Fines were remitted in all three cases, each accused paying the costs of $9.10.

A branch of the Loyal Temperance Legion has been organized here with the following officers to hold office for three months: President, Winifred Brehant; secretary, Beatrice Kerwin; treasurer, Angela Zagara and librarian, Edison Lyman. The branch was organized after a conference between members of the Woman's Christian Temperance union and Mrs. Marguerite Goodale of Durham, state director and organizer of Loyal Temperance Legion work in Connecticut, held in the Salvation Army citadel this week.

Andrew Link of 1120 West Main street, this city, remains a patient at St. Joseph's hospital with injuries sustained in an accident in Colchester last Friday. His companion in the car, John E. Shea, also of this city, died at the hospital Monday afternoon as a result of injuries sustained in the accident. Henry LaBarr of Hartford, a division engineer of the Southern New England Telephone company and driver of the car which figured in a collision with one owned by Link, is quite seriously hurt and it is said he will remain a patient in the Hartford hospital for some time. It is believed that the inquest to be conducted into the death of Shea by Coroner Arthur G. Bill of Danielson will be postponed pending the recovery of these men.

FUNERAL

Lloyd E. Kennison

The funeral services for Lloyd E. Kennison were held at 2 o'clock this afternoon in the mortuary chapel at 62 North street. Rev. Arthur S. Wheelock of the Congregational church officiated. Burial was in the Atwoodville cemetery, with the following as bearers: Russell Wingertsman, Edward Kennison, Levi Kennison and Edward Williams. Arrangements were in charge of Avery and Van Zandt.

A Christmas party will be held Tuesday afternoon, December 24, by members of the faculty and classes of the Willimantic State Trade school, to the number of about 130. There will be a musical program by the school band, singing by the students and talks by Director Otto R. Nyffelere of the school and members of the staff of instructors.

An open invitation "skeet" shoot will be held at the Mansfield range of the Willimantic Rod and Gun club according to plans perfected today by A. L. Weatherhead. First and second prizes of articles worth $5 and $2.50 will be offered in each class.

Mr. and Mrs. A. Beller and son, Mr. Danziger the Hebrew teacher of the local synagogue, Harry Heller, Mrs. J. Heller, Mr. and Mrs. Max Axelrod and Esther Goldstein, all motored to New London Sunday to attend the conference of the leading synagogues of the state at the new labor lyceum.

Charged with issuing a fraudulent check on November 12, Albert Aborn of South Coventry was fined $25 and costs in police court this morning. The check was for the amount of $10 and was cashed by R. C. Day, Union street restaurateur. The check was made out in favor of Harry Horsey, executed by M. Rosen, supposedly, and endorsed. Aborn pleaded not guilty to the charge. Day and his employe, Wilfred G. Bellevance, testified for the state. Aborn stating that he had not made out the check nor had he presented it for cash.

William J. Jones, orchid raising expert of the A. M. Pierson greenhouses in Cromwell, delivered a most interesting lecture on his work at the weekly meeting of the Exchange club held with a dinner in the Nathan Hale hotel this evening. He was introduced by R. G. Remington, program chairman, who was placed in charge of the entertainment by President E. Frank Bugbee.

Kendall Fullerton, son of Captain and Mrs. James B. Fullerton who is in the employ of the Simmons Saw company at Fitchburg, Mass., has been transferred to Pittsburgh, Pa., for a short stay.

Mr. and Mrs. O. A. Smithern and son M. M. Minor have been entertaining Mr. and Mrs. George Carpenter of Springfield, Mass.

Mrs. Tyler E. Winchester has been discharged from St. Joseph's hospital following a minor operation.

Mr. and Mrs. M. H. Frost have returned from a few days' stay with her sister, Mrs. James Franklin in Boston, Mass.

Miss Mary Rose Blanchette has been spending several days in Boston, Mass., where she attended the Kreisler concert Sunday.

COLCHESTER

DRESS FACTORY STARTS AFTER SHUT DOWN

The Cohen Bros. dress factory resumed operations Monday morning after three weeks' shut-down. About forty machine operators are now at work on the manufacture of the spring line of jersey dresses. The proprietor, I. Cohen, has just returned from several days' business trip to New York. Mr. Cohen's brother, Max Cohen, is recuperating in Lakewood, N. J., after recently undergoing a surgical operation in a New York hospital.

Thomas F. Clifford is now employed at the Pratt & Whitney Aircraft Co. plant in Hartford. Mr. Clifford states that the machinery in the Hartford plant is to be moved about December 15 to the mammoth new factory building in East Hartford, which is nearly completed.

Miss Faye Slavkin, assistant manager at the Cohen Bros. dress factory, spent the week end with friends and relatives in New York.

Harold H. Bailey, manager of the Red Wing Feed and Lumber Co., was in Middletown Monday evening, attending the annual convention and banquet of the Lumber Dealers' Association of Connecticut, held at Stueck hotel. Over 250 were in attendance, the principal speakers being Mrs. Marion Teal, of Marietta, Ohio, and Karl P. Aschbacker of Toledo.

Mrs. Joseph Dember is spending several weeks with friends in Lakewood, N. J., while recuperating from illness.

Chauncey E. MacFarlane, of Willimantic, was calling on friends here, Tuesday.

William O'Brien and Charles L. Strong were in Hartford, Tuesday.

Work is nearly completed on a large, up-to-date 60' x 22' poultry house at the former Baudey property on South Main street, recently purchased by Charles Coleman and A. Weinstein. Mr. Coleman expects to have accommodations for a flock of about 400 hens.

Members of the Westchester and Colchester Congregational church choirs, under direction of Mrs. William O. Seyms, are having frequent rehearsals for the Christmas cantata, "The Song and the Star," to be presented at the meeting of the Tri-County C. E. union at the local Congregational church Sunday evening, December 29.

SOMERS

Rev. Edwin Thomas Jones' subject for the Sunday morning sermon was "Is Prayer Self Deception?"

Miss Harriet Lovett led the C. E. meeting Sunday evening. The Young People's C. E. society plans to hold a sale of home made candy, cake, cookies, bread, white and brown, and baked beans.

The Sunday school pupils are to present a Christmas pageant which will be given Sunday evening, Dec. 22nd. Plans are also being made to hold a Christmas party for the church school Saturday afternoon, Dec. 21st.

The Ladies' Aid society, with Mrs. Fannie Kibbe, Mrs. S. Dwight Percival and Mrs. Clifton M. Ellis as hostesses, served a supper at Piedmont hall Friday, to about 150. Following the supper a sale of fancy and useful articles and home made candy was held. A Christmas tree, well filled with packages sold for a small sum, was well patronized by the children.

The Recreational society is to give a motion picture performance in Piedmont hall.

Horace C. Beardsley and daughter, Miss Louise Beardsley, have returned from a visit to Mr. and Mrs. Lucius Beardsley in New York.

Percy Alden is manager of the local Philips store.

Mrs. Archie Cooley has been spending a fortnight with her son-in-law and daughter, Mr. and Mrs. George Whitehead in Springfield. Mr. and Mrs. Roy Cooley of Stafford have been keeping house for Mr. Archie Cooley during Mrs. Cooley's absence.

Mrs. Ralph B. Thayer, chairman of the Somers Red Cross association, announces that $105 was collected during the recent annual membership drive. One half of that sum is kept to be used locally for needy causes.

Mr. and Mrs. Alonzo B. Root have gone to Orlando, Florida, for the winter.

Mr. and Mrs. Harvey Bliss, of Hartford, spent Sunday as guests of the former's parents, Mr. and Mrs. Walter Bliss.

FITCHVILLE

The Bozrah Parent-teachers' association held its December meeting, Thursday evening, Dec. 5th. Miss Ethel Coke, of Hampton, state supervisor of art, demonstrated Christmas problems with upper grade pupils and talked on the value of art in child training. Miss Coke illustrated her talk with samples of work done by children in corellation with history, geography, domestic science and dramatization. Refreshments were served under the direction of Mrs. Edward Allyn, chairman of the social committee.

Mrs. Bert Elton and son, Philip, spent the week-end with relatives, in New Britain.

Samuel Kopp, Jack and Ralph Nadelson, of Spruce lodge, are spending a week in New York.

Mr. and Mrs. Edward Mahoney, Mr. and Mrs. Grovenor Allyn, of Lebanon, and Mr. and Mrs. Paul Etter, of Baltic, were guests Sunday, of Mr. and Mrs. Jerry Allyn.

Celebrating her sixth birthday Marian Abell was given a party at her home, Friday afternoon from 4 to 5:30. Games were played and sandwiches, cake, candy and grape juice were served. About 14 children were present.

Mrs. Warren Kelly and son, Billy, visited Miss Edith Bromley, of New London, Sunday.

Mrs Hary Nadelson spent Saturday in New London, with Mrs. Naomi Schwartz.

George Elton and Billy Kelly visited Thomas Rowley, of Plain hill, Sunday.

Mrs. Charles Goodell, of New Britain, spent Sunday with Mr. and Mrs Armond Dibble.

Mr. and Mrs. Elphesus Nye and son Franklin, and Richard Elton, motored to Ocean beach, Sunday.

Mrs. Wealthy Lathrop, Ellsworth and Ellen Powers, and Helen Lathrop visited Miss Ellen Holmes, at Uncasville, Saturday.

Dr. and Mrs. Edward Lewis, of Fall River, were guests, Wednesday, of the latter's sister, Mrs. Mary Kingberger.

LEBANON

At the Congregational church, Sunday morning, Rev. Walter Vey took as his subject, "Travelers of Time." Mrs. F. N. Taylor and Mrs. E. L. Waterman sang a duet. Mrs. Elizabeth Brewster Pitcher was received into church membership from the Goshen society.

There was an attendance of seventy at the Union Endeavor service in the evening. Mrs. George MacDonald was leader. Miss Helen Nourse gave a very interesting talk on, "The American Indian." Miss Helen Taylor sang a solo. After the meeting there was a social hour followed by refreshments.

A Christmas pageant entitled, "The Nativity," will be given at this church Sunday evening, Dec. 22nd. The annual Christmas tree and entertainment in the form of a pageant by the children will be held Christmas eve.

The Woman's Missionary society met at the home of Mrs. S. W. Throop, Thursday afternoon. This was the annual thank-offering meeting and the thank-offering service, issued by the Congregational Commission on Missions, was used. The thank-offering was divided between the jubilee fund of the West Central Africa mission and the work in eastern Africa, carried on by Dr. Bunker for so many years. The next meeting is to be held at the home of Mrs. O. L. Pultz. Mrs. F. Madley will be in charge.

The annual supper and sale under the auspices of the Ladies Aid society, Friday evening, was very successful. The proceeds amounted to one hundred and six dollars. Everything was so thoroughly organized and those responsible handled the situation so efficiently that everything went off smoothly. The doors of the dining room were thrown open at 6:30 and the room was soon filled. The waiters were kept busy serving refreshments until nine o'clock. The fancy work table was a busy spot from the start and was all sold out early in the evening. The candy table was a very attractive centre and was the means of sweetening many during the evening. The grab table was a great delight to the children. All who in any way helped to make the sale and supper so successful, have received many compliments.

Stafford Springs

TEN WOMEN OUT TO VOTE AT BOROUGH ELECTION

The annual borough election brought 109 voters to the polls, ten of which were women. The season for the lack of interest was that there was only one ticket, the citizens' in the field. Walter Scott received one vote for warden. For tax collector, Charles Reynolds received one vote and Thomas Panciera, for assessor, was given one vote. The officers elected are: Warden, Francis C. Luce; burgesses, Claude B. Tschummi, John B. Piccin, Victor J. Bissonette; clerk, Frank A. Johnson; treasurer, Frank A. Johnson; tax collector, Patrick J. Murray; assessors, Romildo Galotto, Parley C. Patten, Bernard C. Hanley; board of relief, Ernest K. Taft, Herman Schmidt, John Hancock; bailiff, Louis Helm; registrars of voters, George Siswick, Patrick J. Murray.

CONNOR HAD SOLD BOOZE AT THE RATE OF $12 A GALLON

State Policemen Dailey and Couzens visited the speakeasy conducted by Roy Connor on West Main street about nine o'clock Saturday night and seized a gallon jug full of moonshine and a pint bottle of liquor. Connor was presented in court and pleaded guilty to the charges of keeping with intent to sell and reputation and was fined $200 with costs of $12. Connor said that he first began selling about 2 years ago when out of work. He told the officers that he paid $4 a gallon for the moonshine and sold it for $1.50 a pint or $12 a gallon. His first customers, according to his statement, were people of the so called better class, but recently he has been selling to any one who called for it and had the price.

George and Peter Panciera have purchased the slaughter-house property, formerly owned by Mrs. Frank Sfreddo near the Stafford Hollow road.

Mr. and Mrs. Albert Hewett and son Frederick, were recent visitors with Rockville relatives.

Mrs. Edward Hopkins of Palmer, Mass., was a recent visitor with friends and relatives in the borough.

George Turschman has returned to Hartford, after spending the week end at home.

Miss Catherine Hassett is recovering at her home on High street, after several weeks' illness.

Judge William H. Heald was in Boston on business, Monday.

The Methodist church, of Staffordville, is planning for the annual fair.

Miss Mildred Fraser, of Springfield, has returned after spending a few days with borough friends and relatives.

Mrs. Sarah Ballou has been spending a week with her daughter, Mrs. Edith Howard in Staffordville.

Miss Louise Andreisky, of Hartford, spent the week end at home.

The Misses Marie Mullins and Helen Higgins attended the meeting of County Officers of the L. A. A. O. H. at East Hampton Saturday evening.

Miss Alice Fraser, of Hartford, spent the week end with her sister, Mrs. Clara Armstrong at her home on Church street.

Mr. and Mrs. Francis Foggarty, of Hartford, were week end visitors with Mrs. Foggarty's parents, Mr. and Mrs. Louis Palshaw.

Henry Meyer, of Rockville, visited Stafford Springs friends Monday.

William Sanderson was a week end visitor with friends in Stafford Springs.

Miss Edith Pease, of Springfield, spent the week end with her parents, Mr. and Mrs. S. F. Pease.

Miss Edith Gerard, of Worcester, Mass., is the guest of her sister, Mrs. James Houle.

Miss Eleanor O'Claire is gaining steadily at her home in Glenville after a surgical operation performed at Johnson Memorial hospital several days ago.

A miscellaneous shower was held at the home of Mr. and Mrs. Fred Woods on Fisk avenue Monday evening in honor of Miss Mary Ledrick's approaching marriage with Walter Woods of Stafford Springs. Miss Ledrick is the daughter of Mr. and Mrs. Michael Ledrick of Staffordville. The wedding will take place at Stafford Springs December 26th.

Mrs. Walter Greaves of Grant avenue, has been assisting the librarian at Stafford Springs public library.

Robert Fletcher, of Providence, is spending a few days with Mr. and Mrs. Thomas Moran.

Car Had No Lights

Joseph Tamborini of West Stafford was fined $1 and costs of $11.35 by Judge Heald in the borough court Tuesday morning for operating an automobile without lights. State Policeman Stevens, who made the arrest, said that he picked up Tamborini last Saturday night near West Stafford and that he had neither head lights nor tail light on his car. At the same session of court, Richard Dorsey of Staffordville pleaded guilty to the charge of intoxication and was fined $5, with costs $9.40, which he paid.

Orren Avery, who has been suffering from a fractured skull, is still a patient at Johnson Memorial hospital but his condition is improving. Mr. Avery fell through the ceiling while at work on the chapel in the Stafford Springs cemetery, several days ago.

John Mitchell has sold a tract of land in West Stafford to Mrs. Margaret Bumstead.

The committee in charge of the sale of Christmas seals reports the sale thus far very satisfactory.

The High School Dramatic club is putting the finishing touches on the play, "All Night Long" to be given for the benefit of the Washington trip fund.

J. Lincoln Fenn, of Hartford, was in Stafford Springs on business Tuesday.

Miss Julia Mullins has returned to her home on High street, after spending several months at the home of her brother, Daniel F. Mullins, in Springfield.

Mrs. Clifford Welles, of South Manchester, visited friends in the borough Monday.

Matthew Andreisky has been spending a few days at his home on Center street.

BOLTON

Mr. and Mrs. Charles E. Ubert of Hartford were guests Sunday of Mr. and Mrs. Charles F. Sumner.

Mrs. Ernest M. Howard is to entertain the reading club Thursday.

Bolton grange No. 47, will hold its meeting Friday evening at the basement. The program is as follows: Bolton grange vaudeville show, six acts, committee, Joseph Mack, Arthur A. Rockwell, Vivian M. Massey, Alice Lee, Mrs. Oscar L. Anderson, George C. Rose; stage manager, David C. Toomey; costumes, Annie M. Alvord; pages, Thomas O. Daly Jr., Ernest Boero.

Miss Myrtle A. Spinney spent the week end with Danbury friends.

Miss Mayberry spent the week end at her home in Springfield.

Otto E. Mannel has sold his farm to Anthony Ansaldi of Gilead.

Mr. and Mrs. Samuel M. Alvord were in town Saturday at the Alvord Acre's.

Miss Muriel Wharton went to Boston for the week end.

Mrs. George Keith of Manchester gave Miss Ruth S. Jones a shower Saturday afternoon. Mrs. Elsie M. Jones of Bolton was invited to the shower. Miss Ruth S. Jones and Everett Keith are to be married soon.

Mrs. Edna C. Sumner and Mrs. Eleanor Bentley were in Hartford Wednesday.

Miss Annie M. Alvord is spending a few days with Mrs. Donald Tuttle in Andover.

FEEL GOOD?

Most ailments start from poor elimination (constipation or semi-constipation). Intestinal poisons sap vitality, undermine your health and make life miserable. Tonight try NR—NATURE'S REMEDY—all-vegetable compound—not an ordinary laxative. One box NR will aid in restoring your appetite and rid you of that heavy, lazy, aspirin feeling.

NR, mild, sure vegetable—at druggists, only 25c

FREE! LUCK A MILLION, TAKE

NR TO-NIGHT GOOD MORROW ALL RIGHT

SUMMER SUNSHINE FOR BABIES

SCOTT'S EMULSION

GET A BOTTLE TODAY

Sure Relief Makes You Feel Better.

BELL-ANS Antacid-Carminative

6 BELL-ANS Hot water Sure Relief

BELL-ANS FOR INDIGESTION

25¢ and 75¢ Pkgs. Sold Everywhere

AUTOMOBILE OWNERS

List your used car with us and we will sell it for you on commission.

West Side Garage

194-200 West Main Street

Always Open Norwich

Your Financial Service

OUR SERVICE IS FOR EVERYONE—STOREKEEPERS, CLERKS, HOUSEKEEPERS, WAGE EARNERS, PROFESSIONAL PEOPLE

Dignified — Dependable — Economical

If you offer Furniture, which remains undisturbed in your possession, as security, no Endorsers are required. You enjoy Strict Privacy when you borrow from us. Interest at three and one-half per cent on unpaid balances monthly, is our only charge! We do not consult your friends, relatives or employers.

Courteous — Convenient — Confidential

LET'S GET ACQUAINTED—YOU'LL LIKE THIS PLAN!

New England Equity Corp.

Room 206—Thayer Building Phone 1470

FUR COATS

Now Offered At Ridiculously Low Prices

A Pre-Christmas Sale of this kind is indeed unusual. Every wise woman (and husband) will surely want to take advantage of this golden opportunity—so plan to come early. You can buy the Fur Coat you have always wanted and make yourself a Christmas present, ranging from $25 to $150 in cold cash savings.

Sale Starts Thursday, Dec. 12th

Store Open at 8.00 A. M. until 6 P. M., Daily.

Evening Appointments May Be Made.

LOOK—AT THESE PRICES—LOOK

YOU'LL SAY THERE IS A SANTA CLAUS. SAVE $25.00 to $150.00.

RACCOONS. Regular price $325 and $350 — Sale Price	$275
HUDSON SEAL. Regular price $350 (Dyed Muskrat) — Sale Price	$275
NORTHERN SEAL with Genuine Mink. Reg. price $275 (Dyed Cooney) — Sale Price	$200
NORTHERN SEAL, with Russian Fitch, Reg. price $200 — Sale Price	$140
NORTHERN SEAL, with German Fitch. Reg. price $200 — Sale Price	$140
NORTHERN SEAL, with Fisher Fitch. Reg. price $200 — Sale Price	$140
NORTHERN SEAL, with Silver Muskrat. Reg. price $175 — Sale Price	$125
NORTHERN SEAL, with Cocoa Squirrel. Reg. price $175 — Sale Price	$125
ONRTHERN STOL, with Silver Muskrat. Reg. price $175 — Sale Price	$125
NORTHERN SEAL, self-trimmed. Reg. price $125 — Sale Price	$90
MENDOZA SEAL, self-trimmed. Reg. price $125 — Sale Price	$90
SILVER MUSKRAT, with Fisher Fitch. Reg. price $250 — Sale Price	$180
SILVER MUSKRAT BEAVERS. Reg. price $250 — Sale Price	$180
GOLDEN MUSKRAT, with Fox. Reg. price $225 — Sale Price	$150
DARK MUSKRATS. Regular price $250 — Sale Price	$160
BABY SEAL. Regular price $200 — Sale Price	$125
MENDOZA BEAVER. Regular price $125 — Sale Price	$90
SQUIRRELETTES. Regular price $110 — Sale Price	$85
OSELETTE. Regular price $350 — Sale Price	$275
MARMINK. Regular price $250 — Sale Price	$175
MUSKRATINE. Regular price $75 — Sale Price	$50
MUSK MINK. Regular price $250 — Sale Price	$175
JAP MINKS. Regular price $550 — Sale Price	$400
CARACULS, $125 and Up	Corresponding Reductions

NOTE THE SAVINGS — ALL HIGH-QUALITY COATS

We are over-stocked with Choice Skins and therefore we will take your order for a

FITTED FUR COAT

at these Sale Prices.
Any Style, Size or Material.
We Guarantee Our Work.

YOU BENEFIT

in buying from us because we do our coat-making and repairing. That means that you save the jobbers' and wholesalers' profits while getting a coat that is guaranteed for good workmanship and proper fit.

COME IN AND ASK US ABOUT IT

Why be ashamed of a shabby Fur Coat if you are not ready for a new one? Bring your old coat, we do

REMODELING REPAIRING

that will make it look almost new—and at very low cost.

We Guarantee Our Work.

TURANSKY BROS.

MANUFACTURING FURRIERS

Phone 1068 53 Union Street, Willimantic, Conn.

BRANCH STORE, 64 VILLAGE STREET, HARTFORD, CONN.

DANIELSON

LOCAL BUILDING AND LOAN TO HELP HOUSING PROBLEM

(Special to The Bulletin)

DANIELSON, Dec. 10.—This afternoon a representative group of citizens, members of the Danielson Building and Loan association, and including some of the officers of the organization, met at the Danielson Trust Co. to take up in a formal way the matter of providing the additional housing facilities that Danielson needs so badly.

The outcome of the conference was a proposal that a drive be made to sell 5,000 shares of the Danielson Building and Loan association be launched right after the holiday season to the public at large, making them stockholders and giving them for their investment the same security and assured earnings that stockholders of the Danielson Building and Loan association have enjoyed for well over a decade.

The plan is to organize and conduct an intensive campaign to the end that at least 50 new homes be built here during the coming year. J. W. Powdrell of Powdrell & Alexander has said recently that at least that many houses are needed for employes of his concern alone, who are now living outside of Danielson, though wishing to live here. The benefit of this in a business way is immediately apparent.

The sale of 5,000 shares of the association would produce an income of $5,000 a month, $60,000 a year for a few months over 12 years. The proposal will be placed before a meeting of the stockholders of the Danielson Building and Loan association next Tuesday evening. There is already strong support for the project, which carried to success, would mean a great deal to Danielson in various valuable ways.

The Danielson Building and Loan association has been successful in its operations from the first, has paid dividends unfailingly and has had satisfactory earnings every year since it was organized.

Beautiful holiday lines of linens—Madeira, Spanish, Italian, Swedish, hand-embroidered and hand-drawn, pillowcases, lunch cloths, doilies, etc.; also handsome Deruta lace, leather bags, hosiery, silk underwear, negligee and bath robes and many other things for Christmas gifts at the Alice-Eleanor shop.—adv.

Coroner Arthur G. Bill was in Willimantic this morning investigating as to circumstances surrounding the accident in which John E. Shea, 30, of Jackson street, Willimantic, was so badly hurt in an accident on the Norwich-Colchester state highway last Friday afternoon that he died Monday afternoon at St. Joseph's hospital in Willimantic. Coroner Bill will hold the inquest at a later date.

As a result of an accident in which a Ford truck figured yesterday at the foot of Hampton hill, Charles Chesters of Hampton was before Justice Oliver in that town this afternoon and was fined $5 and costs, the fine being remitted. Chesters was driving his truck out of a dirt road onto the state highway when it crashed with a machine being operated by Louis Haines of Providence, bound in the direction of Willimantic. Both machines were considerably damaged, but neither Chesters nor Haines was injured. A state officer from the Danielson barracks who checked up the accident ordered Chesters into court for failure to grant the right of way.

Fred Corwin, New London, whose car crashed through the state highway fence at Tunnel hill in Lisbon Sunday night and rolled down the steep embankment with Corwin and three other men who were riding with him, has been ordered to make a court appearance. Lieut. Ross V. Urquhart of the state police said today Corwin will face a charge of operating his car while his license was under suspension. He had left the scene of the accident before the investigating officer from the Danielson barracks arrived to check it up.

George W. Butts and Hiram Warner, both residents of the East Killingly section of the town, were before Judge W. Penner Woodward in the town court this morning to answer to charges of breach of the peace, and were in each instance fined $2. Butts also faced the additional charge of driving an automobile without having an operator's license and was fined $1 and costs.

As the result of an accident in which his car figured, on the state highway near Elmville Saturday afternoon, Henry A. Potter of Putnam was presented in the town court to answer to a charge of reckless driving and was fined $25 and costs, $15 of the one being remitted. Potter's car collided with a parked machine owned by Alfred Weeks of Poquonoc Bridge while Weeks was aiding a state officer who had just shot an injured deer to drag the carcass out to the highway from a nearby field.

From an official quarter today the finger of reproach was pointed at parents who allow children apparently no more than five years of age to coast on busy streets where automobiles are constantly passing. This official pointed out the responsibility that parents have for the safety of their children and of the gross negligence some of them are now displaying by allowing little tots to daily risk being killed on the streets.

Killingly high school's basketball squad has started practice for the season's schedule of games. The team is being coached by Evan Richardson of the faculty. The first game will be played at the end of the month, probably on New Year's eve. All the home games will be played in the gymnasium at the high school.

George Poirier, 16, of Grosvenordale was charged by state officers here with throwing a stone through the window of the home of Napoleon Lafonte in that community. He explained that he did it because he "wanted to be mean." Investigation to establish who had been breaking windows in the Grosvenordales the past fortnight led to Poirier's arrest.

This afternoon, Coroner Arthur G. Bill began his inquest relative to the death of Charles Webb, who died the past week of meningitis, which developed after he had been injured when knocked off his bicycle when it was struck on Thanksgiving eve by an automobile operated by Herbert Parker of Brooklyn.

For the first time, a meeting of the Woman's board of the Day Kimball hospital of Putnam will be held here Thursday afternoon at the Community room of the Connecticut Light and Power Co. building. The meeting here is arranged for the convenience of members of the board resident in Danielson and vicinity.

Today's business had been underway less than two hours when what in some instances was proclaimed as Christmas club money began to come over the counters to pay for holiday purchases. The club checks were obtained in this morning's mail.

Miss Emma F. Pilling said that she had received today another gift of $50 to be added to the Killingly Woman's club scholarship fund, the income used each year in aiding some selected graduate of Killingly high school to obtain a college course. Incident to this fund Miss Pilling said that a rummage sale is to be held about mid-January to further increase it and thereby make more income available.

In addition to the surviving children of Mrs. Hermanie Chagnon, dead at her home in Wauregan, as listed in this column Monday, there is another son, Joseph, of Waterbury, formerly of Wauregan.

Time dwindles rapidly for those who plan to send gifts from here to relatives abroad in time for delivery at Christmas. Each year a considerable number of gifts go to European countries from this territory.

Taxi drivers here have added a new feature of usefulness to the service they ordinarily perform by agreeing to bring automobile registration plates from Hartford for those who wish to have this done for them.

Herbert C. Desjardins of Taunton is visiting with friends in Danielson for a few days.

DAYVILLE

The Missionary society of the Congregational church is to meet Thursday, with Miss Cora Cogswell. Mrs. Orrin Alvord will conduct the lesson.

Residents here witnessed the flight of the geese Friday. Three flocks were seen.

Charles Creighton has returned to Bermuda after a brief visit with his family.

Ralph Brearley arrived here Friday night from California, Mo., to spend a vacation with his parents.

Mr. and Mrs. N. Lorne Greig and Mrs. William Swainson motored to New London Saturday.

Mr. and Mrs. Joseph Lodge motored to Providence Saturday.

Golden Rule Sunday was observed at the Congregational church. Gifts for benevolence are being sent to the pastor.

CENTRAL VILLAGE

The Ladies' Aid society is to meet this (Wednesday) afternoon at the vestry.

Mrs. Otis Conant has been ill for a few days.

Mrs. Mary Johnson is in Dayville, at the home of her daughter, Mrs. Otto Lehrer.

The case of Mrs. Rose Yvonne Ewart of this village against Earl LeClaire, of Moosup, is scheduled to be heard in the superior court in Willimantic Tuesday, Dec. 17th. Mrs. Ewart was riding in an automobile with her husband and Mr. LeClaire was the driver. In an accident Mr. Ewart was fatally injured. Matthew Lynch, administrator, and uncle of Mr. Ewart, also has a case against Mr. LeClaire, scheduled for the same day.

Miss Betty Potvin, daughter of Mr. and Mrs. George Potvin, entertained a few friends on her 12th birthday.

Edward Spider is with relatives in Dayville, for an indefinite stay.

Joseph Eaton is employed at the Paco Curtain shop in Danielson.

The school children have had good success selling tuberculosis stamps.

EAST WOODSTOCK

Miss Rebecca Hibbard a student nurse at the Hartford hospital spent the week end at her home.

Miss Carrie Bosworth Bosworth of Southbridge, Mass. spent the week end with local relatives.

Rev. Henry D. Baker occupied the pulpit at the Congregational church in Oxford Sunday last.

Mr. and Mrs. Chas. H. Potter attended a meeting of Pomona grange in Plainfield Saturday.

The auxiliary of Raymond Benson post, American Legion, gave at the Community house last Saturday evening a supper consisting of baked beans, pickles, salads, rolls, cake, ice cream and coffee. Home made candy and Christmas gifts were on sale. Dancing rounded out the evening's enjoyment to music by Nelson Frink's orchestra.

OBITUARY

Miss Hattie Lyon

Miss Hattie Lyon, 75, a native of this place daughter of the late Co. Elisha Lyon and Mrs. Lyon, died in Providence last week after an illness of several months. She is survived by a sister, Mrs. Sarah Morse and a brother William Lyon. For many years she made her home with her brother.

NO. GROSVENORDALE

LOCAL GARDE IS HOST TO NEW ENGLAND CONVENTION

Garde Martial of the St. Joseph's church was host to the gardes of New England when they were present at the banquet given for them at the Indian lodge. Rt. Rev. Msgr. John F. Reardon, Jr., Superintendent, John F. Reardon Jr., and Rev. C. Mathieu and Rev. Leo Lavalle spoke. Sunday afternoon and evening the gardes convened for their annual meeting. Adelard Therrien, captain of the local garde, was elected president of the union for the sixth consecutive year.

NORTH STERLING

Mrs. Garfield Brown died somewhat suddenly at her home here after about a week's illness.

Mr. and Mrs. Howard Hansford of New Britain were week end visitors with Mr. and Mrs. Wm. Nicol.

Mr. and Mrs. Earnest Drew of Providence were callers on G. F. Pierce the past week.

Mrs. Joseph LaFantasie, of Riverside, R. I. was a caller at the home of her son Delbert LaFantasie one day the past week.

G. F. Pierce is able to be out and about and to do light work but is still under the doctor's care.

Robert G. C. Spooner of U. S. S. Camden was the week end guest of his parents, Mr. and Mrs. W. R. Spooner.

Announcement!

Miss Jeanette Breault, formerly with the Martin House Beauty Shop, is now associated with the *Mary Lou Beauty and Barber Shop.* We specialize in Permanent Waving; also Ladies' and Children's Hair-cutting by a registered barber.

Mrs. Mary L. Dow, Prop.
Phone 766.

PUTNAM

SCHOOL BUS OVERTURNS BUT NONE IS INJURED

(Special to The Bulletin)

PUTNAM, Dec. 10.—The lives of six school children and a driver were miraculously spared Monday afternoon when a Hudson sedan skidded on a patch of ice-covered macadam on the Providence road, turned over on its side and was churned into a mass of wreckage.

Delmer E. Hazen of Bridge street was operating the car. The accident was without forewarning and came upon the student party so suddenly that no occupant is able to explain causes for the crash. Hazen, who is an experienced driver, told of a horse-drawn vehicle proceeding along the narrow stretch of road. Another car was following the team and while attempting to pass struck glare ice on the shoulder of the road and nearly met the same fate. Hazen slackened his speed, almost coming to a stop, when he drew to the shoulder to pass. A left wheel struck ice and later a small wall near the road. When the wheels returned to the bare surface of the highway, the car in some unexplainable manner left the road and tilted on its side. It is impossible to account for the escape of driver and passengers. No injuries of any nature befell any occupant, despite the fact that the sedan is damaged almost beyond repair.

The scene of the mishap was on the narrow stretch where the Providence-Putnam pike road passes through a notch a short distance beyond Burrills corners. About a year ago two women residents of North Grosvenordale, met their deaths at this point when an automobile in which they were riding skidded and overturned in the same manner as did the school cab, snuffing out the lives of two mothers and seriously injuring an infant child.

Almost the same place on the Putnam-Providence pike road again proved to be a Waterloo for another autoist early this morning, when a truck owned by a Providence baking concern, laden with bread for delivery in Putnam and vicinity skidded and turned on its side. The vehicle was badly damaged and before the cargo could be removed to another truck the ruins of the disabled commercial wagon had to be returned to an upright position. The driver escaped uninjured. This is the second automobile mishap to take place in the vicinity of Burrills four corners, adjudged to be one of the most hazardous spots on the Providence-Putnam avenue of travel in the winter months.

The Masons, who have been humbled by the Elks in winter indoor sports tournaments for the past three years got away to a flying start Monday evening by taking the first round of play of the 1929-30 engagement held at the Masonic club rooms on South Main street. The Masons clinched nine of the 14 bridge games. The cribbage encounters resulted in a tie score. Following is the result of the summary (Masonic players first): Holden and Miron defeated Miller and Brousseau; DeCoudres and Marcy defeated Gallant and Campbell; Dow and R. Diamond defeated Chadwick and Mansfield; Minor and Merriam defeated Cavanaugh and Berth; Dean and Wheaton defeated Gagne and Milot; Sherman and Stanton defeated Cotter and Murray; Chase and E. Johnson defeated H. Benoit and McIntyre; Duffey and Myers defeated Champlain and Averill; Moss and Wolozin defeated Wheatley and Loomis; Geissler and Morse lost to Charron and Hannifan; Gifford and Tourtellotte lost to Keroack and Gregoire; S. Diamond and Warren lost to N. Dupre and Larose; R. Baker and G. Baker lost to Berthiaume and Tetreault; Hawkins and Seward lost to King and Shaw. At cribbage Potter and Medbury defeated Girard and Wheelock and LePire and Wheeler lost to Raffery and Wheaton.

With the last block of granite set into position a few days ago and the spattering of plaster washed from the walls, exterior staging were removed today from the new banking house of the Cargill Trust Co., on Main street. The structure, unique in its design commended much attention from passersby as it took its place among the city's business houses today. The building is one of the most beautiful in the downtown section. It is fireproof and modernistic in architecture. Workmen are now engaged in the completion of the interior of the building.

A meeting of the Elizabeth Porter Putnam chapter of D. A. R., was held Monday afternoon at the Odd Fellows hall on Pomfret street with a large percentage of the membership in attendance. Mrs. Mary Hopkins and Miss Gertrude Perry were hostesses. The programme of entertainment was furnished by Mrs. R. K. Chase of the Leland Powers school in Boston, who gave a number of readings. Miss Helen Varbedian, daughter of Mr. and Mrs. Alexander Varbedian of Walnut street, rendered a number of piano selections.

A decree was entered in superior court in Providence Monday, authorizing Lewis A. Waterman, receiver of the National Rhea Co. of Rhode Island which has a large plant in this city, to sell the property at auction at a figure not less than $147,500. Judge William Tanner presided at the session of court. Since the bulk of the corporation's property is situated in this city a similar hearing is to be held in superior court in this county on Tuesday, Dec. 17, in Providence, the court authorized the receiver to expend $750 in advertising terms of the sale.

The police continued the enforcement of traffic and parking regulations today, but at a late hour tonight had not been forced to resort to drastic action as was expected would be necessary before the crusade against violators would attain any height. Captain of Police William J. Jarvis said this afternoon that the public cooperation will see the so-called "hazardous" situation in the shopping district work out its own salvation.

Mrs. Dorothy J. Bartlett, prominent Putnam business woman, has returned to her home on Main street following a long sojourn at her summer home at Crescent Beach, where she was convalescent from an illness contracted here several months ago.

Maurice Miour, an official of the Church Clothing Co., is seriously ill of pneumonia at his home on Church street. A report from the sick room today was to the effect that a slight improvement was noted in his condition. Mr. Miour was confined to his home for several weeks with a similar illness a year ago.

Annual Christmas sale under the auspices of the Parish guild of St. Philip's Episcopal church, will be held in the Community room of the Putnam Savings bank on Friday, Dec. 13 beginning at 10 a. m. Your patronage is invited.—adv.

Attorney Irving H. Miron of Main street was in Hartford today.

Superintendent of Schools Leon M. Farrin announced today that schools in the town and city will suspend sessions on Friday, Dec. 20, for the Christmas recess. They will reopen again on Dec. 30 for the winter semester.

The pupils of Miss Strahan's room in the Israel Putnam school have been making waste bags for the Red Cross.

Members of the executive committee of the Putnam chapter of Red Cross in charge of the sale of Christmas health seals have reported that a large financial response has been made by the public.

The second regular meeting of the class in public speaking was held tonight at the Israel Putnam school at 7:30. Thirty-six members have been enrolled in the class to date, Superintendent Farrin said today.

Frederick S. Camp, state director of urban education, will be the speaker at a meeting of the Putnam Public School Teachers' club to be held on Wednesday afternoon at Putnam high school.

JEWETT CITY

ALFRED HEBERT DEAD—MEMBER NORWICH ELKS' LODGE

(Special to The Bulletin)

JEWETT CITY, Dec. 10.—Alfred Hebert died at his home in Fanning court at 7:30, Tuesday evening. His ill health had lasted over a period of eight months, following a paralytic stroke which came upon him while he was at his employment with the Western Grain Co. The young man has lived in Jewett City 17 years and his many friends have been very loyal to him during his illness. He was a member of the local Knights of Columbus and of B. P. O. E. No. 430 of Norwich. He is survived by his wife and a son, Alfred, Jr.

Special meeting tonight, 7:30, K. of C., to take action on the death of our late brother, Alfred Hebert.—adv.

The fact that Mrs. Nellie Taylor Ross, former democratic governor of Wyoming, may be the first woman U. S. senator is of interest to Jewett City friends. Mrs. Ross, a speaker on the Chautauqua circuit came here during the summer of 1927. While here, she was taken seriously ill and was cared for at the home of Dr. G. H. Jennings where he, as well as Mrs. Elizabeth Chase, R. N., ministered to her comfort and welfare. Very thankful when she went away for the many kindnesses shown her here during her illness, she was far from forgetting when she reached her western home. Mrs. Chase was asked to accept, with cordial greeting, a beautiful pearl necklace. And for the doctor, when Mrs. Ross wrote recently for the Cosmopolitan she called direct attention, and paid a fine tribute to the New England doctor.

A party was held at the home of Mr. and Mrs. Joseph Gill, 2 Aspinook street, Saturday afternoon, for their granddaughter, Shirley V. Peterson, on her fifth birthday. The decorations were Christmas trimmings and the favors were red baskets and red paper hats were given the guests, the baskets being filled with fancy Christmas candies. Games were played, also there was a peanut hunt, Miss Phyllis Campbell and Bobby Stafford receiving the prizes. Lunch of sandwiches, fancy cookies, cake, fruit, candy and cocoa was served by Mrs. Gill. In the center of the table there was a large birthday cake, with five lighted candles. Among those present were the two grandmothers, Mrs. Charles Peterson and Mrs. Joseph Gill; also Phyllis and Dwight Campbell, J. Chester, Jr., and Bobby Stafford, Mary and Mildred Ferguson, Francis and Herbert Sharkey, H. Gordon Willis, Jr., Arvine Gray, Verne Thornton, George and Richard L'homme, Little Miss Peterson received many beautiful gifts.

Postmaster William T. Crumb announces that in connection with the city carrier service to be established at the Jewett City postoffice effective Jan. 2, 1930, there is to be a check made Dec. 14 of all slots and boxes at homes of patrons. All who wish to receive their mail must have slots in door or boxes properly placed at their homes on said date. Also they must have all mail addressed to street and house number. It would help a great deal if this practice was started at once. Also, the public is informed that after Dec. 31, 1929, there will be no more 1 cent rate on local drop letters all local letters requiring a 2 cent stamp.

Mrs. E. E. Scates is to entertain the Ladies' Aid society of the Baptist church Thursday afternoon at the parsonage in Sylvandale.

Mrs Philip Herard is a patient in a private hospital in New London.

Cong'l. church supper, Grange hall chicken pie; Thurs., 6 p. m., 75c.—adv.

Representative Lionel E. Boucher is securing a set of photographs of the construction work connected with the big 1,200-foot Quinebaug viaduct, the size of which is to be seen no where else. These pictures will include various phases of the outstanding features of the unfinished contract, which are being secured as the structures appear. Many of them will be impossible of duplication, notably and perhaps the best of all, will be the river, with one bare pier rising from its bed, then the river with two piers standing alone and finally a view will be secured showing the river with four piers and the two great cement abutments, before the 75-foot steel girders are swung into place. The Northwest Co., who manufactured the giant cranes, shovels and mixers, as well as the M. A. Gammino Construction Co., are to benefit by these fine and altogether unusual photographs.

The Sewing club from Room Three at Riverside grammar school, held a business meeting Tuesday afternoon. The following officers were elected: President, Rita McKenna; vice-president, Agnes Connelly; secretary, Mary Parzyck; directress, Mrs. Remick; assistant directress, Sophie Gunner; decorators, Etta Shea, Julia Stadnicki. The club voted to make a Christmas basket to be given to a needy family.

The Town Nurse committee held its December meeting Monday evening and re-elected Dr. G. H. Jennings, chairman; Mrs. E. H. Hiscox, secretary, and J. H. McCarthy, treasurer. Miss Alice Brennan, R. N., was reappointed district nurse.

Father McCabe in Accident

Rev. J. J. McCabe was delayed Saturday in his trip to Washington, D. C., where he assisted at the investiture of Rt. Rev. Msgr. Patrick J. McCormick, of Norwich, professor of education at the Catholic university and recently appointed a monsignor by Pope Pius XI. Father McCabe went to New London to visit Fred Maynard, who is in a hospital there, and on his return his car skidded on ice near the Richmond Radiator foundry on the West Side, Norwich. The machine turned around and struck a pole, damaging the car somewhat. In some way his knee was injured, but it is not thought the injury is serious. He was able to go to Washington later at night.

The Latest Five club met at Josephine Sellas' home Monday evening and enjoyed games and refreshments. The hostess is the president and Arlene Symington is secretary of the club. Other members are Anna Brodacka, Stella Sellas and Anita Vegiard.

SIGHTS IN LONE STAR STATE DESCRIBED BY TOURIST

Writing from the Hotel Paso Del Norte, El Paso, Texas., under date of Dec. 2, the tourists say we left Pecas this morning at 9 and reached here this afternoon at 4 o'clock. 225 miles. Until we reached Sem Blanco it was a mountainous country, with open valleys, through which the road and the railroad passed. The land did not appear as if it were worth anything as far as vegetables were concerned, sage brush, cactus and yucca.

In the wide valleys, stretching for miles, we could see cattle grazing but that they got to eat was beyond me. There must have been thousands of cows and one and two-year-olds, and calves. One ranch we passed had over the gate to the adobe as a brand for their cattle, a square and circle. For more than two hundred miles the railroad and the highway ran together, sometimes the railroad took one side of the mountain and the highway the other, meeting again on the other side.

Some of the mountains rose almost perpendicular out of the valley and it would be impossible for anyone to climb them. For about two-thirds of the way up was at an angle of 45 degrees, the last third was perpendicular. The mountains to the east were near the top, a red purple, at the foot a blue purple. These mountains were the Davis range. We did not get within 15 miles of them. The tops of this range were in the clouds, until the sun burned the clouds away and then they came out in all their splendor.

To the west were mountains not so high and these were of a soft pink.

No vegetation on these whatever. The Davis range was so far away we could not tell, but think there was no shrubs or bushes on them.

Coming down from Sierra Blanca, we came to irrigated land watered from the Rio Grande. What a change! Here were trees and cotton fields. I am told there are thousands of acres of cotton not picked yet in Texas. There were hundreds of Mexicans, men, women and children, at work in the cotton fields. They tie a long bag (6 ft. long) around their necks and drag the bag along behind them picking with both hands. Mule teams were in the fields (no Negroes) and I think one family picked for certain wagons. There were piles of cotton between the row that belonged to certain others.

Then came hay-fields, and they were being mowed. This was a mixture of alfalfa. It was cured by raking into windrows and then put in heaps about as large as a two-bushel basket.

There are no wooden houses, all adobe. The native Mexican houses were small, one or two rooms, flat roof, a door and a window.

The ranch house was adobe also, but some were very elaborate, white washed and had the mission architecture. The walls were two or three feet thick. There were very few windows.

These houses were all of one story. For five miles before reaching this city the road was lined on both sides by trees in full leaf. The leaves were of a bright yellow and were beginning to fall.

We have very good rooms here, overlooking the pincipal street of the city. We are on the top, 7 stories. We will stay here a day or two. I think we may run over into Mexico tomorrow.

I will send you two bolts of cotton I picked on the way today.

A family doctor's laxative *is the sensible choice!*

YOUR health is too important! You can't afford experiments with your delicate bowels when a coated tongue, bad breath, gas, headaches, nausea, feverishness, biliousness, lack of appetite, and no energy, warn of constipation. This applies not only to grown people; it is particularly the case where young children are concerned.

That's why a family doctor's laxative is always the safe choice! Only a doctor knows just what will cleanse the system of men, women or children without harm.

Dr. Caldwell's Syrup Pepsin is prepared today under strict supervision from freshest herbs and other pure ingredients, and exactly according to Dr. Caldwell's original prescription.

He was a family doctor for more than forty-seven years. He specialized in the disorders of the digestive tract. He tested this prescription in thousands of cases. Men liked its quick and thorough action; the children liked its pleasant taste; old people praised it because it never gripes.

Today, millions of families rely on Dr. Caldwell's judgment in the selection of their laxative. Dr. Caldwell's Syrup Pepsin is now sold in all drug stores. It is the world's largest selling laxative.

DR. W. B. CALDWELL'S
SYRUP PEPSIN
A Doctor's Family Laxative

Never Be Without
FOLEY'S HONEY-TAR COMPOUND
Just what children ought to have for coughs, colds, croup (spasmatic) whooping cough, disturbing night coughs. No opiates, no chloroform.
Children like it, mothers endorse it, users recommend it.
Safe and effective.
SOLD EVERYWHERE

THE PLAUT-CADDEN COMPANY

GIFTS

Our Paying Plan Makes Buying Easy

Small Deposit Holds Any Selection

Something to please HER

A Diamond!

Select it from our magnificent display of guaranteed diamonds and be certain of good value and quality. All the newest designs in solid gold settings at all prices from

$6.25 to $1000

A Dresser Set!

Chosen from our wonderfully complete display in all the newest styles and colors in beautiful gift cases. 7, 10, 12, 15 and 20-Piece Sets from

$4.45 to $75

A Wrist Watch

The leading guaranteed makes—Hamilton, Elgin, Waltham, Illinois and others in the newest style cases.

$6.75 to $250

Umbrellas

Of all silk, linen silk and Gloria cloth with the latest designs in bakelite handles.

$1.95 to $15

OTHER SUGGESTIONS!

Beautiful Cameo Pins	$3.50 up
Leather Hand Bags	$1.00 up
Enamelet Mesh Bags	$1.00 up
Beautiful Rosaries	$1.00 up
Novelty Necklaces	98c up
Pearl Necklaces	$1.00 up
Pen and Pencil Sets	$3.90 up
Solid Gold Rings	$2.25 up
Solid Gold Brooch Pins	$3.00 up
Gold Vanity Cases	$2.50 up
Handsome Compacts	$1.00 up
Manicure Sets	$3.90 up
Gold Flexible Bracelets	$5.00 up
Stone Set Brooches	$1.00 up

Something to please HIM

A STRAP WATCH!

The best guaranteed makes — Hamilton, Waltham, Elgin, Illinois, Racine and others in the latest style cases.

$6.95 to $75

A Few of Many Gift Suggestions

Men's Military Sets	$2.90 up
Pocket Lighters	$1.50 up
Fountain Pens	$1.00 up
5-Pc. Smoker's Sets	$1.00 up
Leather Bill Folds	$1.00 up
Gold Pocket Knives	$1.00 up
Gold Scarf Pins	$1.50 up
Sterling Belt Buckles	$2.25 up
Pen and Pencil Sets	$3.50 up
Solid Gold Rings	$2.25 up
Mesh Wrist Watch Bands	$2.00 up
Solid Gold Cuff Links	$2.50 up
Shaving Outfits	$5.00 up
Gentlemen's Umbrellas	$1.95 up
Cigarette Cases	$2.50 up
Solid Gold Emblem Rings	$7.50 up

Toys And Beautifully Dressed DOLLS

Reed Doll Carriages	$2.45
Child's Wood Arm Rocker	$2.50
Table and 2 Chairs	$4.90
Blackboards with Chart	$1.00
Strong Coaster Wagons	$3.90
Two Disc Wheel Scooters	$3.90
Boys' Tool Chests with Tools	$2.95
Toy Pianos	$3.25
Child's 17-Piece China Tea Sets	$1.39
Rocking Horses	$13.50
1-Pound Electric Irons	$1.39
3-Wheeled Bunny Kars	$2.90
Drums with Sticks	$3.50
Small Wagons	$1.69

Flapper and Mama Dolls—most of them with sleeping eyes — all attractively dressed — all with real hair in all colors in sizes from 19 inches to 26 inches high.

$1.19 $1.79 $2.59 $4.95 $5.95

Furniture RADIOS

Cabinet Smokers	$2.90
Pedestal Smokers	$1.00
Elbow Tables	$1.25
Book Tables	$2.90
Fibre Ferneries	$3.90
Card Tables	$1.00
Cedar Chests	$8.90
Sewing Cabinets	$3.65
Telephone Sets	$5.90
Framed Pictures	$1.00
Book Ends (pair)	75c
Magazine Racks	$2.95
Fern Stands	$1.00
Tilt Tables	$5.95

VICTOR $155 LESS TUBES

ATWATER KENT RADIO $107 LESS TUBES

Majestic Complete Installed $137.50

The Plaut-Cadden Co.

135-143 Main St., Norwich — Furniture, Everything For The Home and In Music
Established 1872
Open Evenings by Appointment
New London Store, 224-236 Bank St.
Phone 800 or 1946 For Appointment

1790 1929

Norwich Bulletin and Courier

Entered at the Postoffice at Norwich, Conn., as second class matter.
Telephone Calls:
Bulletin Business Office 480
Bulletin Editorial Rooms 35-R
Bulletin Job Room 35-W
Willimantic Office, 864 Main St. Telephone 1121-2.
Printed every day in the year except Sunday.
Subscription price 12c a week, 50c a month, $6.00 a year.

139 YEARS OLD

Members of The Associated Press
The Associated Press is exclusively entitled to the use for republication of all news despatches credited to it or not otherwise credited to this paper and also the local news published therein.
All rights of republication of special despatches herein are also reserved.

Norwich, Wednesday, Dec. 11, 1929

Daily Average Circulation
WEEK ENDING DEC. 7, 1929:
14,331

REGISTERING LOBBYISTS

Opinions will vary greatly as to the results of the lobby investigation that has been conducted by the senate committee, quite the same as they do relative to the goodness or badness of lobbying. It is perfectly apparent that those working for or against legislation can be sincerely and legitimately engaged and nothing that the lobbying committee has brought out has upset such a view. That there are those who make a nuisance of themselves is no revelation. They make a living out of such activities and they are at the beck and call of anyone who can furnish the money with which to keep them going.

Out of the feeling that has existed over the lobbyist and the hearings that have been held in regard to only a few angles of the matter there has sprung up a feeling on the part of some that there should be a law requiring all lobbyists to register, whether they are individuals, firms or associations. The idea would be to provide each registered lobbyist with a card of identification and all who engage in lobbying would be subject to a fine of $500 or a year in jail if they could not show that they were registered. The cards would admit the lobbyists to all hearings in which they would be interested and would give them a standing before the entire congressional body. They would also be required to file a certified account showing their receipts and expenditures within a period of 30 days following the adjournment of a session. Thus it would be possible to keep tabs on their operations as well as keep their identity.

What the outcome will be is not included just because the bill has been introduced. For the most part those who go to Washington in behalf of any particular measure or against it do not engage in what can be regarded as objectionable lobbying. They are presenting views upon matters which should be possessed by those who must act upon them. Congressmen may have those facts and they may not. It is the professional lobbyist to whom the chief objection is raised, he who is representing special interests and whose activities are considered to be for the special interests regardless of public welfare. And yet public welfare isn't always represented by the attitude or action of members of congress.

CHRISTMAS TREES

This is the time of the year when we do a lot of thinking about Christmas trees. We have to think about getting them, we notice them in the stores and figuring conspicuously in the decorations and we see them by the carload in most every long line of freight cars and there are those who call attention to the great waste that is entailed in the cutting of the trees for such a purpose.

Providing the Christmas trees for the market is a well-established business. It means that acres and acres of land are cut over every year to obtain these trees, but it also means that those who use their land for the growing of these trees and those who market them take good care to see that enough new trees are set out each year to provide for the future demands. Thus the Christmas tree growers are giving the necessary attention to their enterprise and not making raids upon the available supply without thought of replacement.

But it is well to bear in mind in this connection that conservationists do not regard the Christmas tree business as something that ought to be stopped. They understand that it is conducted on rational lines and that it is quite as legitimate a use of the little trees as some of the uses to which the larger ones might be put. Many of these trees would not be fit for much else and, taken as a whole, the Christmas tree trade represents only a very small part of the work of reforestation that ought to be undertaken in this country.

There is always talk about the production of a substitute for the Christmas tree and the passing of the custom of having them, but it is difficult to see that there is any evidence of a deterioration of interest or any decrease in the number of homes where the custom is observed.

It would unquestionably be a fine thing if there could be a substantial increase in the acreage of new trees in every state each year, but that opportunity exists regardless of Christmas trees. There is a large acreage waiting for just such treatment in addition to that which is employed for the growing of the trees for Christmas but it continues to go to waste year in and year out.

TALKING WITH THOSE AT SEA

By means of the radio, distance has been annihilated. We can communicate quickly around the world and with either pole. Those a long distance off can be brought into communication on short notice.

This week there has been a demonstration of the new progress that has been made in this direction by the test of a telephonic communication between a group of men in an office in New York and the commander of the Leviathan, 200 miles off shore. Not only was it shown that it could be done but there was perfect transmission, every word being distinctly heard, and it was possible for the ship's commander to recognize the voice of the person speaking.

Now that it has been shown what can be done at that distance it will mean that steps will be taken to have other large ocean liners equipped so that similar communication can be carried on with them and so that it will be possible for a person ashore to obtain a telephonic connection with any particular room aboard the ship. That will mean that it will not only be possible for messages to be exchanged between those ashore and those at sea, which is now possible by wireless, but it will be possible to carry on a private conversation, which is necessary and much more important in certain instances.

While the test as made covered only 200 miles it is believed that it will be possible to extend such service so that such communication can be carried on for a distance of 1,500 miles, or half way across the ocean, and thus get in touch with travelers two to three days before they are due to land.

In many ways we have seen the remarkable developments that have been going on in wireless, radio and telephony. None of them has reached the point where we cannot expect more from them. In all probability only the surface has been scratched and yet we have gotten to the point where it is possible to obtain desirable advantages from combining them and putting the combination to practical use. It simply gives us a vision of some of the future possibilities which may be discovered any time by the experts.

PHILIPPINE INDEPENDENCE

From the efforts that are being made there appears to be a revival of interest in giving independence to the Philippines. Perhaps more serious consideration might be given to it if it came at a different time and was urged by different persons.

This is a question which is always bobbing up but it is advanced at this time more out of regard for certain interests in this country than to satisfy the desires of the Filipinos.

In connection with the tariff revision it has been shown that there is a strong desire on the part of sugar growers in this country that there should be a tariff placed upon the sugar that is sent to this country from the Philippines. They want this done as a protection to American-raised sugar and yet it is to be realized that the Philippines are a part of our insular possessions, quite the same as Porto Rico, and we haven't as yet resorted to the practice of placing a tariff on goods that are produced in one part of the country to the exclusion of the same goods coming from another section.

When it was apparent that such a proposal would not carry, there was a demand that the Philippines be placed under the coastwise regulations of this country. That was a move in the same direction. The purpose was to exclude foreign ships from carrying sugar from the islands and boost the price of the island sugar laid down in the country by having it carried in American bottoms. Even that idea of discriminating against the Filipinos didn't work, so now the effort is directed toward casting them loose so that as a foreign country they will come under tariff regulations the same as other countries.

The move for Philippine independence at this time is simply an effort to exclude Philippine sugar and other products. It disregards entirely the question of the fitness of the islanders to govern themselves or the responsibility involved on the part of this government in discharging its duty to the islands.

LOCK YOUR CAR

Looting automobiles is getting to be a profitable business for a certain number in Boston, so much so that it has given the police force in the Back Bay section a bigger task than it can cope with and do it successfully.

Plain clothes men have been assigned to the work of protecting such property and running down the thieves. From such a study as they have made of the situation they are disposed to feel that no small degree of responsibility rests upon the owners of the automobiles who leave valuable property therein as a temptation to the light fingered and fail to lock the machines. All that is necessary is to open the door and walk away with the goods. The thieves take a chance of being caught but they know that even the plain clothes men are unable to tell whether they are stealing the goods or whether they are the owners of autos.

The upshot of it is that the head of the police force in that section has ordered his men to remove articles from any car that is found to be unlocked and place a tag on the car ordering the driver to report at headquarters. There may be double indignation to think that the goods have been stolen and that the car has also been tagged but the tension is lessened when the situation is explained and we doubt if such a car owner will leave his machine unlocked in the future. It may mean some annoyance for the car owner but he must appreciate the value of the reminder. At least, it is preferable to having the goods stolen and it relieves the police of trying to do the impossible in guarding unlocked cars. Others can profit from that practice.

EDITORIAL NOTES

The man on the corner says: Winter now in about ten days. Can you wait?

Now the mayor of New York has a bad cold. Anything to get to Florida for a vacation.

If Edsel Ford is going to wreck yachts as fast as they are built for him it will mean business for some of the shipbuilders, though poor risks for the insurers.

With 72 cents of every dollar appropriated going for past wars and preparations against future ones, a powerful argument is advanced for peaceful adjustment of disputes.

DANCING SHEEP

Nancy Telford watched the little green dining room gradually fill with people. Pretty women's faces against her wall of black dancing sheep, against the thin figures chasing goats over crags. It was a picture in the candle light. Nancy squinted in order to dim the picture, so that she might see her daily visitors through a blurry, imaginative lens. Then she smiled contentedly.

Nancy Telford owned the Green Pigeon teahouse that stood on a narrow street, and, although it wasn't large it was sufficient to provide a fair income for a girl of 26 without a relative in the world. Uncle Caleb had left her some money. And the money went into the Green Pigeon, more as an experiment than anything else. An experiment with walls, floors, ceilings and tall windows. Nancy was having a chance to prove that she was an interior decorator by choice.

That evening passing among the tables and nodding here and there to friends, as was her custom, Nancy paused a moment and then smiled. She was returning the smile of Brian Miles, a young man who frequently dined at the Green Pigeon, now sitting in a far corner of the room. He was alone, as he always seemed to be, with the exception of several bright-colored magazines which he always managed to be fingering but never quite reading. Nancy wondered.

She didn't know Brian Miles; that is, they had never been introduced. But, of course, coming as he did, and staring at her dancing sheep each evening, Nancy felt the warmth of a silent friendship. She almost looked forward to seeing him among her guests, his eyes shining boyishly in the candlelight, fingering a little foolishly, perhaps, those gay colored magazines.

Tonight she moved toward his table and inquired whether he liked the cranberry cauce and was his coffee strong enough?"

"Everything's fine, Miss Telford. I think the Green Pigeon's quite an asset to the suburb. I really feel so strongly for it that I'd make a good press agent." He looked straight into her gray eyes.

"I'm happy, Mr. Miles, to have you speak so kindly. We're grateful for our splendid patronage. I hope some day to have more chances with thin figures, goats with funny ears—and, of course, dancing sheep!" She raised her eyes to the walls with a little pride, and then back to the young man.

"I like them, too," he said enthusiastically, "I understand you are an artist and designed the entire place." Nancy's heart thumped.

"I studied a little interior decoration, Mr. Miles, and this is my first attempt. I guess that's why I love the sheep so!" she laughed over her shoulder as she turned to go.

"I thinc I come there—just to see the sheep," he added quickly. And they both smiled.

"He's a writer, without a doubt," said Nancy that night to Irene Putnam, at whose home she lived. "He always carries several magazines, but he never reads them."

"Hmm—sounds like a fairy story," Irene said dryly.

"He's probably a poet. And yesterday he came in with riding clothes on, so that means he's a sportsman!" Nancy continued, quite convinced.

"Poets never get on horses, Nance. Only monthly," Irene added. But Nancy wasn't moved. Why all the magazines—so many of them? Even if he didn't read them, maybe at least he was intending to.

The next evening Brian Miles remained in his corner at the Green Pigeon until most of the guests had gone. He was intent upon a printed page and scarcely noticed the passing time. Nancy Telford waited until time to close the shop. Then she stepped down from her desk on the balcony, and quickly strode across to his table.

Brian Miles looked up; then he hurried to his feet and stammered:

"I'm sorry to remain so late. I—I wanted to talk to you, you see." Nancy didn't see, but she was willing to talk if he didn't keep her too long. She was expected at Mrs. Chauncey Trent's. So they sat down. Nancy let him begin.

"I'm interested in your work as a decorator, Miss Telford," he said. Nancy raised her eyes. What could a writer care to know about her hobby?

"You see, I wanted to talk to you before you called on Mrs. Trent this evening—in fact, I wish to accompany you. She's my aunt. Her club wishes to invite you to take over the plans for their new summer home at Gull lake. I—er—"

"How won-derful," Nancy exclaimed.

"I was called out from the city to design the plans, but I—er—want you to join me if you will."

"So you are a decorator yourself, Mr. Miles? But the magazines! I thought all the time you were a writer—studying people!"

"Oh, the magazines?" Brian chuckled. "They served as a much-needed means to keep me from staring too obviously at a charming young lady who paints dancing sheep!"—Chicago News.

A Washington Bystander

By KIRKE L. SIMPSON
Associated Press Staff Writer

WASHINGTON, Dec. 10—Arrival of Dwight Morrow in the senate, even temporarily, as a senator from New Jersey will produce something of a novelty in American politics.

The Bystander can not recall that a man so recently identified with a great New York financial firm ever sat in either house of congress.

To have an ex-partner in Morgan and company on the senate floor can conceivably produce situations that look interesting even this far ahead.

It seems a little surprising that Morrow, who is generally credited with having refused a state portfolio tender by President Hoover, should in less than a year determine to leap directly into the New Jersey political frying pan.

As secretary of state he could have been sure of a four-year opportunity for high public service.

As senator by appointment, facing the immediate necessity of campaigning, first for the republican nominations for a short and a long term to succeed himself, and then for election, he will be in New Jersey politics up to his ears from the start.

And that, too, in what same political prophets proclaim as an "off year."

Job in Future

Mexico City dispatches indicate Morrow will not actually relieve Senator Baird of the vacated Edge post in the senate until along in June or July. That would not put him on the senate rolls, perhaps, during the present regular session.

Also, it places his appointment at a time beyond the republican primary date in New Jersey where he must lock horns with the former Senator Joe Frelinghuysen.

And ex-Senator Joe has been trying continuously to get back into the senate ever since he was eased out in 1922. He was the fourth member of his family to hold the job and wants it again, against Morrow, Edge or anybody else.

As a matter of fact, many Washington observers ascribed Edge's acceptance of the Paris embassy as due in part, at least, to his desire to steer clear of the republican political row New Jersey that has been long brewing.

To these commentators, the Morrow senatorial appointment looms as more of a move in that intricate game than anything else. They look on it as an anti-Frelinghuysen maneuver.

A Hard Fight

In Alexander Simpson, a Hudson county democrat who seems to have more or less solidified democratic support for the senate job, either Frelinghuysen or Morrow will face a real fight for election, particularly in a by-election year, with democrats predicting a wide backswing of the vote pendulum that carried President Hoover into office.

Among the numerous names mentioned for Morrow's successor in Mexico City, that of Reuben Clark, of Utah, seems to come nearest to the Hoover formula for picking out diplomats for Latin America, enunciated in his message to congress.

As former under-secretary of state particularly charged with Mexican affairs, former American-Mexican commission member, present private aide to Morrow in those claims matters, and a long time student of Spanish, Clark would seem to have the inside track.

LETTERS TO THE EDITOR

Good Things to Eat.

Mr. Editor: Strange that when we get on a certain tangent we keep to it and do not change, and just recently I have spoken about good things to eat. And it is a truism that we eat to live, not live to eat. No doubt we all have the same feeling. We do love the things that appeal and tickle the palate. And as I muse and give a thought to all this I find that there are some women who excel in the making of some one thing that is superior to what may be made by another who may have the same ingredients and still not reach that point of perfection that is acquired by another for there is a something missing. Something you cannot quite define you know but if your life depended on an explanation you could not give one. Of course somewhere you have a hazy recollection of taking dinner with some friend and you perhaps recall something in particular that was just a little different from what you had tasted before. It may have been one of those glorious, yellow, gold, pumpkin pies with that flaky crust such as only an expert could make. This is impressed on your mind and you love to recal this fact in days to come.

Just recently I read in the papers of a case of a woman whose bread winner had passed on and she was left with two small children, and of course, it was necessary to do something to make a living. She started making good old fashion doughnuts and with these she went to the business offices at the noon hour and they were so wonderfully good that after once tried they looked for them again and in a very short time she received orders from many of them for a dozen or two to take home. Soon the business grew so that she was compelled to get bigger quarters and more help, as the business had grown out of her hands.

Some may excel in making cake or perhaps biscuits and when these are fresh and hot and made right they are good, but they, I may say, when warm are like a caterpillar for they both make the butter fly, my apology for that one, but I had to work it in somewhere.

During the days that are gone there were church festivals and many other things gotten up to help out the finances of the churches that were struggling for an existence. The women are the ones who make the good things to eat, each one donates something, and at the corner of Boswell avenue and 12th, there is a little old mother who was always asked to donate biscuits, for she could always make them just a little bit better than some one else. I asked her at one time what is the secret to this, and the answer, "Well I have no regular stated rule, but I put in a little bit of this and a little of that and there it is. No regular formula."

Here is another one who could excel in some one thing. Just recently I took dinner with some very dear friends of mine in Case street in Norwich Town, and the daughter made some of the most wonderful bran muffins. These were so exceptionally good, they could melt in your mouth. Here is another who had the talent to create something that was of a superior quality, and on this much could be said for the daughters of New England are not only expert at cooking things that appeal to mere man, but are gifted in other ways, for within the nine mile square there are those who have made their mark in the fields of literature. We recall Lydia Huntley Sigourney, Frances Manwaring Caulkins, Mrs. W. Tyler Browne with her wonderful stories of the Indians and also the wonder books of Margaret Fuller with her life like description of childhood days, all so true to life for as I read one of her latest books it is so truly descriptive that we can almost see the living person, well told, well written and full of human interest. How true to life it all is, of the troubles real or imaginary of childhood. There are two books that appeal to me as studies of childhood. One of which is "Her Son," by Margaret Fuller, and the other of a very lovable little boy "Just David," by Elinor Porter, both to be read to be appreciated, for as I read them they seem to bring back to me thoughts of a long and forgotten past with its memories soft, soothing, and gentle as the whisperings of a child murmuring its happiness in its sleep, in a voice as sweet as an old melody.

C. H. "DAD" SHAW.

Passaic, Dec. 5, 1929.

YOUR HEALTH

"Ringworms of The Toes

New York

By Charles M. Williams, M. D.,
From Gorgas Memorial Institute

One of the so-called "new" diseases which is attracting a good deal of attention in the medical world is known commonly as "ringworm of the toes." It does not look like a ring, it is not caused by a worm, and it is not new, but only newly recognized. These cases used to be called eczema. The commonest sympton is a superficial crack at the bottom of the fold between the toes, with soft sodden skin in the same region. Very often there are little blisters here, and blisters may come on the sole also—sometimes very small, sometimes up to a quarter of an inch across; and in bad cases there is so much swelling and pain that the patient can hardly walk. The disease is caused by a fungus, a parasite, and is therefore contagious; and one of the commonest agents in spreading the infection is the bathhouse.

Picture to yourself a young man with this disease on his feet—quite unaware of it—only conscious of a little itching. After getting warmed up by an hour's exercise, his skin soft and moist, he walks barefoot from the dressing room to the shower bath or the pool, and at every step he leaves on the floor a fragment or so of skin, microscopic in size perhaps, but loaded with disease producing fungi, all ready to stick to the foot of some one going from bath to dressing room. At one university 2 per cent. of the freshman had the disease at the beginning of the year and 78 per cent. at the end of it. The gymnasium was antiquated, had inferior sanitary facilities, and the boys did not use bathing shoes. The girls at the same institution began the year 1 1-3 per sent infected and ended at 17.3 per cent. infected—they had a modern gymnasium, and wore bathing shoes. Very similar statistics have been obtained from other colleges.

Think what must happen at summer bathing resorts, public or private, where the floor are never disinfected. With the increasing interest in athletics, with the crowds thronging the bathing beaches, there are more and more people exposed to this disease, and it seems to be growing more common every year.

The symptoms are usually easily controlled by proper treatment, but the spread of the disease will not be checked until all cases are recognized and properly treated, and what is perhps more important, until the authorities at all bathing places undertake proper measures of control.

You can help by making sure that you are free, and if you are not, by getting your doctor to cure you and then keep you free.

Little Talks on Thrift

Earning, Saving and Spending

So much is said about thrift from the standpoint only of saving money, that many are led to believe that the two words "thrift" and "saving" are synonymous.

Manifestly the mere process of saving is not thrift. It is thrifty to save, it is thrifty also to fit oneself for greater earning capacity. It is thrifty to become efficient in the matter of spending and investing.

Thousands of persons throughout the United States have in recent years been earning ample amounts and have been saving a fair portion of their earnings. But, lured by the hope of inordinate profits, they lost their savings in the stock market crash. They were thrifty in two essentials but decidedly thriftless in the third.

One of the best illustrations of the point under discussion was furnished by the late Andrew Carnegie. He was asked which he considered the most important—earning, saving or spending. He replied by asking this simple question: "Which of the three legs of a stool is the most important?"

This is a particularly timely topic just now when the ill-effects of the unwise employment of funds is causing so much distress.

Countless numbers have lost their savings. The earning power of many has been curtailed. It is a good time, therefore, for all of us to keep in mind the thought that the prudent administration of one's accumulations is every bit as important as one's capacity to earn and to save.

With the vast majority of people, saving is a slow, patient process. The margin between income and the necessities of life is not wide. Hence it is all the more necessary that greater attention be given to the problems involved in the proper use of savings.

Every saved dollar represents hard work and self-denial. Just as much thought and care should be used, therefore, in handling these funds as was employed in acquiring and saving them. If this rule were applied by every one, there would be a tremendous elimination of lost or wasted money.—By S. W. Straus, president American Society for Thrift.

Stories That Recall Others

Described.

At a farm products show recently a little boy with chin quivering and tears showing, went up to a booth and inquired:

"Say, have you seen a man pass this way?"

Having seen several hundred of them the woman asked: "What did he look like, honey?"

"Well—" he answered, puzzled, "he had on a coat."

No Hill.

On the north side, next door to where little Virginia lives, a plaster of paris dog sits guard over his master's front lawn. Recently, Virginia and her mother were much amused when a kitten, running across the lawn, came suddenly on the dog, stopped, arched its back and spat viciously.

The next day Virginia, looking out the kitchen window, said: "Mother, there's a kittty out in the back yard."

"The same one we say yesterday?" asked the mother.

"I dont think so. This one hasn't got a hill on it's back."

IN DAY'S NEWS

Why Venice For Venezia or Leghorn For Livorno?

Are you familiar with Sardegna, Kariovy, Ankara, or Thessalonike?

Probably not, though you readily reconize the Anglicized names of those places which are, respectively, Sardinia, Karlsbad, Angora and Saloniki.

The question of how, then, did English-speaking people come to adopt these and other appellations for European places is discussed in the following bulletin from the Washington, D. C., headquarters of the National Geographic society.

The society compiled a list of official spellings of European place names in the preparation of its new map for its membership, which map follows the rule of national autonomy in the spelling of foreign place names. For easy identification the customary English spellings are given in parentheses, and a glance at the map shows how far English usage has departed, in many cases, from the native nomenclature of many familiar places.

"Some of the strange names are results of changes since the World war," the bulletin says. "Others diverge because of long usage; in some cases the divergece is due to sheer error perpetuated from medieval times.

"Such seems to be the case with Livorno. Because English sailors who put in at the famous Italian hat port centuries ago did not pronounce the name properly, the city won the unsolicited title of Leghorr. And, to this day, English and Americans have perpetuated what traditionally was merely a seaman's error.

"In north Italy especially place name inconsistencies thrive in startling abundance, as every traveler knows. Many an American tourist has puzzled an inexperienced Italian ticket agent by asking for a ticket to Venice.

"Venice, Milan, Padua, Geona, Florence, Turin; none of these is to be found in an Italian railway schedule, or on the letterhead of a resident in any of those cities.

"The history of the 'Angelicization' of Florence illustrates how these spellings have wandered so far from the home language.

"Romans christened the town Florentia, meaning 'flourishing' or 'blooming.' The French converted this spelling into Florence, which England, and later America, accepted. But meanwhile the Latin of the Romans dissolved into modern Italian which spells it Firenze. The new Geographic society's map spells it Firenze, with (Florence) below. Venice, Milan, Padua Genoa and Turin in native dres are Venezia, Milano, Padova, Genova and Torino.

"Misnaming of foreign places has persisted under the principle of Anglicization; the necessity of giving the 'English of it.' Such a principle recognizes the right of Spaniards to use Nuevo York and Germans, Neus York.

"Examination of maps reveals that Anglicization is a misnomer itself. Actually English and American map makers have often accepted French or German spellings.

"A spelling which translates the name of the German city, Koln, for the English tongue and palate might be Koeln. Instead, English-speaking people have accepted the French Cologne.

"Germans have been famous as explorers and map makers so the German spelling for place names in parts of Europe and other continents has often become the 'English' spelling. German penetration of Russia, coupled with the difficulties of the Russian alphabet, resulted in the extensive use of German names for Russian places. The Russians countenanced the English world's use of St. Petersburg until Russia went to war with Germany. Then the name was altered to Petrograd. Later it was renamed Leningrad, the 'grad,' Slavic for city, persisting instead of the German 'burg.'

"Introduction of native local names, the official post office names, for individual European states is relatively easy when the nation uses the Latin alphabet. Difficulties arise in countries such as the U. S. S. R., where the alphabet differs. However, national and international geographic boards have worked out rules of transliteration by which the equivalents of letters unknown to the English alphabet can be written in Latin letters.

"The result may be breath-taking, as in Poluostrov Kolskii for the region formerly known as Kola Peninsula, but it is accurate."

Too many men who run into debt don't even attemt to crawl out.

What Do You Know About Eastern Connecticut?

1. When was the freight steamer City of New London, destroyed by fire?
2. Where?
3. How did the fire start?
4. What was the cargo?
5. How many passengers did the boat carry?
6. What passengers lost their lives?
7. How many officers and men?
8. How far away did the wind carry bits of burned paper from the vessel?

Answers will be found on Classified Page

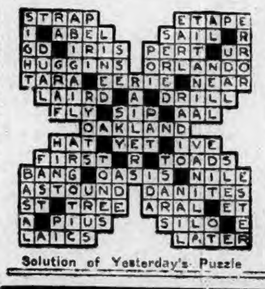

Solution of Yesterday's Puzzle

SHOP EARLY!

Continuing our usual custom we will be glad to supply you with GOLD COIN and NEW CURRENCY with suitable containers for use during the Holiday Season.

THE NORWICH SAVINGS SOCIETY

Order GREETING CARDS NOW!

Order your Personal Engraved or Printed Christmas Cards now, as this is the last week for Special Cards. We will take orders for Boxed Cards until December 21st.

CALLING CARDS
Fifty for 50 Cents One Hundred for 75 Cents
Extra Lines 25 Cents

THE BULLETIN COMPANY
NORWICH, CONN.

JOIN NOW

She will love this Gift

A small down payment will reserve your chest from our new and complete line of

LANE CEDAR CHESTS
(CERTIFIED)

Prices from $9.75 to $65.00

SCHWARTZ BROS., Inc.

MAKERS OF HAPPY HOMES

76-84 MAIN ST.
NORWICH, CONN.

COMPLETE HOME FURNISHERS

HOME LIGHTING CONTEST

With regard to this contest, those competing must reside in the town of Norwich. In order that the judges may not omit anyone, please send your name and address to the Eaton Chase Company, Contest Dept., on or before Saturday, Dec. 21.

— THE —

EATON CHASE CO.

129 Main Street.
Phones 173-174

Santa Says GIVE JEWELRY

Buy Now for Xmas!

Precious trinkets are long remembered—jewelry make the ideal gift—particularly when cash is not necessary to purchase same! We have a plan that enables you to buy

And Save Your Cash

Our easy term plan is unusual because it enables you to buy the best value obtainable, and pay as you earn, without worry—and in sums you can afford; it is so easy to open an account!

Just Charge It

The Modern Jewelers
82 Main Street
Successors to M. Mallove & Co.

STOP COLDS

Demand ACIDINE, the latest scientific treatment for colds. WILL RELIEVE A COLD QUICKER AND MORE SAFELY THAN ANYTHING ELSE YOU HAVE EVER TRIED. Satisfaction or money back. Ask your druggist.

ACIDINE

MOTOR VEHICLE REGISTRATIONS
WEST SIDE GARAGE
One-Stop Service Station
154-200 West Main St., Norwich
ALWAYS OPEN
Let Us Do It For You!

1700 1929

Norwich, Wednesday, Dec. 11, 1929

VARIOUS MATTERS

Light vehicle lamps at 4:48 this evening.

At Salem, Eddy Wickson, local athlete, is organizing a town hockey team.

Two weeks from today (Wednesday) all the Christmas secrets will be out!

Most of the local organizations are planning Christmas parties in some form.

Light snow late Tuesday night proved that this is going to be no make-believe winter.

Tuesday resembled the famous "yellow day," Sept. 6th, 1881, except that Tuesday was dark gray.

The waters of the north and west coves at Noank are open, although the stores are covered with ice.

The section known as Harrison's looks like a bit from an English picture, in its setting of snow.

H. Downer Johnson is scoutmaster of Troop No. 12, Boy Scouts of Park church, which met Tuesday at 7:15 p. m.

Tuesday afternoon the women's prayer meeting at the Central Baptist church was led by Mrs. Henry Geer.

J. Warren Stark, of Hamburg, who has been attending the meeting of the national grange at Seattle, Wash., has returned home.

Mrs. Jane Covill has closed her cottage on the camp ground, going to Manchester to spend the winter with her niece.

After a visit with her mother, Mrs. Frank Babcock, at Sterling, Miss Edith Craine returned to her home in Wilmington, Del.

Mrs. Carrie Warren has closed her house in North Lyme and will spend the winter in New London.

Mrs. O. A. Perry has closed her home, "Idlymanse" at Mansfield, for the winter and with her family has gone to New York.

Twenty Xmas cards in a box, 50c. Florence's Gift Shoppe.—adv.

Tuesday morning Dr. Hugh B. Campbell of Norwich held a free chest clinic at the Visiting Nurse association rooms, Willimantic.

White Oak coal, $12 ton. Sold by Edward Chappell company.—av.

The estate of Edwin G. Butler of Rockville paid the state of Connecticut $22,297.23 inheritance tax. Mr. Butler died during the summer of 1928.

The call for boys' overcoats has improved, with attention being given to both the higher price camel's hair types and the staple chinchillas.

Foley's almanac claims that the lucky days this month are the 15th and 16th and calls the unlucky days the 1st, 2nd and 30th.

Noank icemen are making repairs to the ice houses and runs with expectations of harvesting an early crop, also an ample supply for the season.

Action has been taken by the Moosup fire company looking toward the purchase of a pumper to add to the fire fighting equipment of the department.

Ninety-one grangers recently attended the third and fourth degree work held in Grange hall in Salem. Two teams from Norwich did the work.

At Mansfield Center, Miss Amy Hawkins had charge of a very successful pan-cake supper at the recent C. E. society night at the Congregational church.

November sales of electric cooking appliances and household cutlery compared favorably with those of last year and were ahead of the estimates made by most dealers.

Members of Norwich Fish and Game association are requested to attend meeting Wed., Dec. 11, 7.30 p. m., at Louis Ostmann's, 90 Orchard st., movie pictures and refreshments.—adv.

Children were not long in taking advantage of the coasting on the little hill in the Allyn estate, below Conn. college, to be the site of the new memorial art museum.

The Connecticut State Hospital for the Insane at Middletown is seriously feeling the water shortage and must expend about $50,000 if an additional supply is to be secured.

Friday, the 13th, will be the anniversary in 1769 of the incorporation by Royal charter of Dartmouth college, Hanover, N. H., which had its beginnings in Lebanon, Conn.

The Connecticut group of the Glee club at Mt. Holyoke college is being pictured by the Bay State papers and Miss Grace S. Corey, of Slater avenue, Norwich is a member of the group.

The Red Cross solicitors in Willington were: Mrs. Howard Pratt, Barbara Amidon, Sylvia Cushman, Ethel Wraight, Daisy Pilcher, Laura Bugbee, Anna Woudrasek and Alida Royce.

Dr. James H. Floyd, veterinarian, 18 Elm ave., Norwich Town. Phone 505.—adv.

Members of Charitable Circle of the King's Daughters spent Tuesday afternoon and evening in sewing at the church school rooms of the United church, taking lunches for a picnic supper.

Loren A. Perkins won first prize at the bridge social of the Doric club at its house in Huntington street, New London, last week, having a score of plus 2,213. Second prize went to Harold A. Peck for plus 1,706.

The store in the Thayer building, vacated by the Bankers Loan & Trust company in moving to Shetucket street, would make a capital temporary sub-station for the post office during the holiday rush.

The Norwich Mental Hygiene society will meet tonight, Dec. 11, at 8 o'clock in Slater hall annex. Miss Mabel Matthews will talk on the work at Mansfield state training school.—adv.

Although it was feared that the stock market decline would seriously affect the increased demand noted this season for silk shirts, business in this merchandise, according to all indications, will still be ahead of last year.

Went To See Santa Claus

A six-year old girl from a family living on Boswell avenue, near the corner of North Main street, caused considerable anxiety at her home Tuesday afternoon when she had not returned from school by 5 o'clock.

An appeal to help find her was telephoned to police headquarters, but the search had hardly begun when the child came home herself. She had been to see Santa Claus, going directly from the Greeneville school without telling anyone what she was going to do.

Dismissal From Backus Hospital

Mrs. Rena Meinhold, who has been a patient at the Backus hospital, was dismissed from there Tuesday.

PERSONALS

Mr. and Mrs. Elmer Hewitt, of Sound View cottage, Noank, have returned from a visit to friends in Norwich.

Mr. and Mrs. John F. Conway of Baltic entertained at dinner on Sunday for Mr. and Mrs. Henry Weber of Janesville, Wis.

Mr. and Mrs. Edward McKenney and son, of New London, visited early in the week with Mrs. McKenny's parents, Mr. and Mrs. Samuel Chappell, at Chaplin.

Mr. and Mrs. Onofrio Amedeo, of 171 North Main street, are to leave New York Thursday on steamer Roma to visit Italy where Mr. Amedeo's parents reside. They expect to be gone two months.

Rev. E. L. Nield, of Montville, who has accepted a call to Rockville, Conn., Baptist church, is described by the Rockville papers as 45, the father of a son who is a student at Storrs college and a daughter at home. The family formerly resided in Lebanon.

FUNERALS

Michael J. Slattery

At 8:15 o'clock Tuesday morning the funeral of Michael J. Slattery, whose death occurred at Orange, N. J., was held at the home of his sister, Mrs. Edwin O. Williamson, No. 30 Penobscot street, with a large attendance of relatives and friends. At St. Mary's memorial church there was a requiem mass at 9 o'clock, Rev. William A. Keefe celebrant, Mrs. William A. Murphy presided at the organ and Edward T. Connelly sang Pie Jesu at the offertory, When Evening Comes as the waiting hymn and Lead, Kindly Light as the recessional.

The burial was in the family plot at St. Joseph's cemetery and Rev. Frederick M. Cohoolan conducted the committal service. John, Edwin and Robert Williamson, and Edward Slattery, all of Norwich, Thomas Murphy and Eugene Glenn of New London were the bearers. There were many beautiful floral tributes and mourners were present from Hartford, Boston, New York city, South Manchester, New London and East Orange. Undertakers Cummings and Ring had charge of the funeral arrangements.

Richard Brewer

With many relatives and friends of the family present, the funeral of Richard Brewer, infant son of Charles and Felicia Butler Brewer, of New London, formerly of Norwich, was held at the parlors of Undertaker C. A. Gager, No. 70 Franklin street, Monday afternoon at 2 o'clock. Rev. Edward W. Gantt, pastor of the A. M. E. Zion church, McKinley avenue, conducted the service and burial was in Yantic cemetery. Rev. Mr. Gantt officiating at the committal. There were some beautiful floral tributes.

Mrs. Louis J. Fontaine

The funeral of Mrs. Louis J. Fontaine was held Tuesday morning at 8:15 o'clock at her home in Baltic, with many relatives and friends present. There were many beautiful floral tributes. At 9 o'clock there was a solemn requiem mass at the Church of the Immaculate Conception, Rev. A. A. Jalbert, celebrant, Rev. William O'Brien deacon, and Rev. Ludovic Paradis sub-deacon.

The bearers were Ernest Viau, George LaCroix, Armond and Victor Fontaine, Charles Boldue and Zoel Gaucher, and the burial was in Sacred Heart cemetery, Rev. Fr. Jalbert conducting the committal service. Undertaker G. G. Grant had charge of the funeral arrangements.

William E. Tyler

At 2 o'clock Tuesday afternoon the funeral of William E. Tyler was held at the Palmertown Union Baptist church with many relatives and friends present. Rev. E. L. Nield, pastor of the church, conducted the service. The burial was in Comstock cemetery and Rev. Mr. Nield conducted the committal service. The bearers were four brothers, Henry A., Thomas O., James A., and Charles E. Tyler. There were numerous and beautiful floral tributes. Undertaker C. A. Gager had charge of the funeral arrangements.

OBITUARY

Mrs. Charles L. Backus

The death of Marion E. Jacobs, 79, wife of Charles L. Backus of Andover and mother of Charles R. Backus of No. 162 West Town street, Norwich Town, occurred Tuesday morning at Hartford following a long illness. She was born in Columbia, June 1, 1850, the daughter of the late Mr. and Mrs. Simeon Jacobs, but for many years resided in Andover. Her husband, who is leading a retired life at present, but was general agent of the Sanderson Fertilizer company at New Haven for about 50 years, is well known throughout eastern Connecticut.

Besides her husband and son in Norwich Town, Mrs. Backus is survived by two other sons, Dr. Harold S. Backus of Hartford and Edmund S. Backus of Thompson, a daughter, Mrs. C. G. Bostwick of Hartford and a sister, Mrs. J. A. Isham of Columbia.

Mrs. N. Hosea Whittemore

(Contributed)

In the passing of Mrs. Nathaniel Hosea Whittemore friends in Boston and in her home on the western coast have lost a responsive and sympathetic spirit, a courageous and radiant comrade, an honest and helpful critic and a gifted friend. Her attainments in language and music and handicraft were of the first rank. There was no flower in wildwood or garden that was not her friend and in her later years these spirits of loveliness all poured into her life their returns, in loving interest of friends who made up to her her loss of husband and daughter. Surviving her are her son, Murray Whittemore of San Francisco and a grandson, Robert Winthrop Storer, of Boston.

Mrs. Whittemore died Monday night at San Francisco, where she had joined her son, following a summer spent at Ocean Point, Maine and with friends in Massachusetts. During her stay in Maine she was accompanied by her sister-in-law, Mrs. M. M. Whittemore, of Elm avenue, Norwich Town. She was Ida Iantha Bullard and before her marriage with N. Hosea Whittemore, a former principal of Broadway school, Norwich, she was a greatly beloved teacher in the senior room of High street school, Norwich. Of rare personal beauty and charm, she left an ineffaceable impression upon her pupils and the announcement of her death, following several weeks of illness, will cause deep sorrow.

Mrs. Edward E. Spicer

Mrs. Sarah A. Spicer, 72, wife of Edward E. Spicer of Thames street, Groton, died Tuesday morning at the Waterbury hospital, where she had been a patient for the last three weeks, going there to be under the care of her son, a doctor.

Mrs. Spicer was born at Ledyard, the daughter of Mr. and Mrs. Lafayette Griswold. She had long been a resident of Groton, the family formerly residing at Eastern Point. She was a member of the Groton Congregational church.

Besides her husband, she is survived by three daughters, Mrs. Claire Eldred of California, Mrs. Bessie Brown of Mystic and Mrs. Sarah Shute, two sons, Dr. Edmund Spicer of Waterbury and Roger Spicer of Gomez, Fla.; and a sister, Mrs. George Spicer of Deep River. Twelve grandchildren and two great-grandchildren also survive.

BELIEVE SWEENEY CARPENTER SHOP FIRE WAS OF INCENDIARY ORIGIN

Fire, which heads of the fire department believe was deliberately set, threatened, late Tuesday afternoon, the two-story building at No. 25 Chestnut street, occupied as a carpenter shop by Contractor Patrick F. Sweeney. The fire, which originated in a pile of lumber in the rear of the two-story building, was discovered by an employe of Ring Bros. automobile dealers, who occupy the adjoining premises. The employe, a mechanic, ran to the Central fire station, opposite the building, and notified the fire department. This was at 5:44 o'clock.

Engine No. 1, Squad A, and Chief Henry R. Taft responded to the call and the flames gave the firemen a good 45 minute fight. Two lines of hose were laid from a hydrant on Chestnut street, one line being laid by each of the companies.

The fire was in a pile of lumber close to, and in the rear of the building. There was considerable lumber and lathing piled in the rear of the building, but the flames were confined to the relatively small pile in which they originated. The fire was going strong when the firemen appeared on the scene and the flames were shooting high in the air. Well directed streams of water squelched the blaze, but not before the flames had charred the outside wall of an ell on the building and started to creep inside the structure.

Despite the fact that the lumber, which has laid in the open for sometime, was damp, it was burning readily when the fire was discovered. There was no sign of fire at 5:30 o'clock when a local man passed the lumber pile, but ten minutes later the pile was in flames. It is understood that one of Mr. Sweeney's employes, who was laid off Tuesday, and who was the last man to leave the premises, was questioned by fire department officials as to any knowledge he might have of the origin of the fire.

CLEVER MOCK TRIAL BY ART ASSOCIATION

The monthly meeting of the Norwich Art association held Monday evening in Slater hall annex was a combination of fun and serious discussion. The subject was a mock trial and open debate, Indifference was brought to trial on the charge of harming the Art association.

The vice-president, Mrs. Richard B. Snow, opened the meeting by announcing that the Art association is working under difficulties at present owing to the lack of a president and of the chairman of the program committee. The program of the evening was arranged by the executive committee. The mock trial might seem like fun only, but underneath was the purpose to bring the present situation forcibly before the association.

The actors in appropriate costumes then marched in to spirited music played by Henry J. LaFontaine. The Judge, Joseph Hall, Jr., seated himself in the judicial chair and the fun began. The counsel for the prosecution was Rev. A. H. Abbott, while the accused, an art student dressed to represent Indifference, was ably defended by Edmund W. Perkins. Two sturdy sheriffs brought in the accused. The victim, the Art association, represented by Miss Blanche Wilbur, was brought in in a wheel chair carefully attended by a nurse. The medical examiner was on hand ready when his services were needed. Each witness was dressed in the costume of the period when she joined the association.

The trial was one of the wittiest representations ever given by the association. All joined with spirit in the fun.

A scathing indictment against the accused was read by the clerk of the court. The trial began and many were the disputes between the learned counsel. Each witness in turn took the witness chair, and answered the spirited questions of the attorneys with equal wit and spirit. The judge often rapped for order.

After the fun was over, serious discussion followed. The judge announced that the case would go to the jury, the audience, to decide whether the present condition of the Art association is due to Indifference.

Miss Nancy Lucas gave a brief history of the early days of the Art association, founded 35 years ago by a group of art students, and she was followed by Miss Ina Ufford, a former secretary, who gave the history of a later period. Miss Rose Trumbull, Mrs. Frank Hempstead, Mrs. Robert W. Perkins, Miss Blanche Wilbur, Joseph Hall, Jr., Mrs. Abbott, Mrs. Edwin W. Higgins and others spoke of possible reasons for the present difficulties and also of different plans for the future.

The addition of ten new members at the meeting was an encouraging feature.

The meeting itself, with its combination of hearty good-natured fun and serious thought, was a hopeful sign for the future of the association.

Those members who took part in the mock trial were Joseph Hall, Jr., Rev. A. H. Abbott, Edmund W. Perkins, Mrs. Austin B. Goodyear, Miss Audrey Gernon, Dr. Hugh B. Campbell, Mrs. Hugh B. Campbell, Mrs. A. H. Abbott, Miss Blanche Wilbur, Miss Elsie Church, Mrs. Ozias Dodge, Miss Sarah Leavens, Mrs. Claude Wilson, Mrs. Richard B. Snow, Mrs. Fred Sudlow, Miss Nancy E. Lucas, Miss Ina Ufford, Miss Faith Leavens, Miss Annie L. Ruggles, Miss Amanda Fisher and Miss Amy L. Cogswell.

Attractive refreshments were served by the social committee: Mrs. Hugh B. Campbell, Miss Miriam Campbell, Miss Margaret Leith, Miss Eshbaugh, Miss Hamilton and Miss Hempstead.

TAFTVILLE RIGHT OF WAY CASE TO BE SETTLED

The Taftville right of way case in which Mr. and Mrs. Romain Beauregard were the plaintiffs against Mr. Beauregard's aunt, Mrs. Clarinda Goyette, was before the common pleas court here again Monday, when Charles L. Stewart, counsel for the Beauregards, wished to withdraw the suit, stating to Judge C. B. Waller that he was convinced his clients had no case. At the last previous hearing there was a divergence disclosed between plans drawn by the office of Chandler & Palmer for the Beauregards and plans drawn by George E. Pitcher for Mrs. Goyette. It was left to a New London surveyor to run the lines in order to settle the question and when Attorney Stewart saw what the New London man's plan was, he was willing to withdraw the suit.

Attorney C. Hadlai Hull, who, with V. P. A. Quinn, is counsel for Mrs. Goyette, would not agree to withdrawal but wanted the case to go to judgment so that the right of way might be determined.

The case was postponed to Dec. 21, and there was a conference between counsel and clients, as a result of which there will be a stipulation for settlement to be presented to the court. By this stipulation it was said that a new right of way is to be established and that Beauregard will have to surrender some of his land. The right of way will be five feet away from the garage and will only exist for a certain distance.

Mrs. Goyette, it was understood, by the terms of the settlement, will now be able to build a garage, the foundation for which had already been laid when the suit was brought. The Beauregards claimed at the time the action was brought that the garage being erected by Mrs. Goyette was on the right of way in which they, the Beauregards, had an interest.

WOMAN GIVEN JUDGMENT FOR $50 FOR ASSAULT

In a suit brought for $1,000 damages, which was heard before Judge C. B. Waller of the common pleas court, the judge gives judgment for $50 for Mrs. Annie Malitich of Colchester against her neighbor, Mrs. Ida Betroff. The plaintiff claimed that she had been struck with a stick by the defendant who came into the plaintiff's yard. The decision was rendered Tuesday.

POINTS OUT RESPONSIBILITIES THAT CITIZENS FACE

"I believe that the worst difficulty of a democracy is increasing size," said Mrs. Charlotte Perkins Gilman of this city in an address delivered Tuesday evening, at Slater hall annex at a meeting of the Norwich League of Women Voters, upon the subject, "Our Responsibilities," in which she interestingly pointed out the major and smaller responsibilities that are facing us. The meeting was presided over by Mrs. Thomas M. Shields, the president, who read a letter from Miss Betsy Mitchell in which she extended her resignation as a member of the league. Miss Mitchell had been an active worker on the executive board of the league for six years. Her resignation came as the result of change of residence to Hartford.

After giving the definition of the word politics and mentioning the two kinds of people interested in politics, Mrs. Gilman said that with this country started the largest democracy, but it is not the oldest, as that honor is held by the small country of Switzerland. She said that she had been told that Canadian politics were nearly as bad as our politics and that French politics were worse than ours. That isn't anything to be proud of, she said.

We always think of the government above us and working down on us, she stated. We don't realize it, but it is us. Our attitude of mind is hundreds of thousands of years old. We have to train consciously the minds of people into the recognition of responsibility, which goes with a democracy. We are all of us in a position of responsibility. She spoke of a woman who went into the Palisade park and picked everything in sight in spite of warning signs. That is lack of responsibility, she said. If we temporarily recognize absolutely universal responsibility and then realize that only 50 per cent of the vote comes out we must definitely educate ourselves for this recognition of responsibility.

We should begin with our children, she said, and definitely and continuously educate them in the civic consciousness of their common possession of this city. You can show them what undertakings are carried on in the city and why. After a time they will begin to ask why the city doesn't do this and doesn't do that. Through this they should gather a sense of responsibility.

How much time in a week do any of us give to the consideration of our common interests, she continued. Most of us have our family interests, which take up practically all of the time, others have social interests, that consume a good deal of the time, and we have our church interests. But the interests of the state, county and city and our share of changing, we don't think of them unless there is something to be done. What our nation does depends upon all of us. It is not practical in the present form of government for individuals to produce any national act, but it is possible for us to give a concerted push if they have it in mind to do it. I believe that the worst difficulty of a democracy is increasing size.

Continuing on this subject, she said that Switzerland has a good democracy because it is little. The people are more or less homogenous. They can inform the whole nation and it can act in a reasonable time. Now, we have this straggling country with millions of people to inform. You have to persuade the majority of the people if you want anything done. Every new language makes more difficult to raise the whole to any action. That's why it stands as a measure of bad government.

An immense amount of good, intelligent, conscientious work is being done, she said. She cited the work of the forest park department, which she classed as a good work. We have also many valuable social services. She spoke of the difficult problem it is to get things through congress, saying that it was very slow and difficult business, and went on to speak of the Boulder Dam proposition in the arid western country. For all this we need the training of a prince, to be taught early and steadily, learn to see the whole of it, know of it and learn to know the needs.

If we are not responsible for this, she said, who is? We make complaints of laws that are passed and then refuse to obey it (meaning the prohibition law). Don't we know we are the laughing stock of the world? Haven't we social consciousness of the people who violate the laws made by themselves. It's childish and ignorant the way we talk about prohibition. Now that we have prohibition we should either repeal it or obey it.

A major responsibility, which is a most pressing danger, is the rapid superceding of American people by other people, the way we have given America to people without a struggle. Can you imagine letting in of 50, 60, 70 per cent and more of someone else into the country? You can not. Can you imagine Italy or Germany or any other country doing that? No. It needs more and more steady, continous action to regulation immigration.

The speaker was given a rising vote of thanks for her address.

G. & E. DEPT. TO GIVE CITY HOLIDAY AIR

Announcement was made Tuesday that the Norwich gas and electric department will within a few days string colored electric lights about the main section of the city for the Christmas holiday season. It is understood that the cost of erection and illumination of the lamps will be borne by the gas and electric department.

At the last meeting of the court of common council the local merchants petitioned the council for $1,500 to take care of the expense, but as the city's celebration fund has already been exhausted for the present fiscal year, the council was unable to grant the appropriation requested.

The merchants are unable to finance the cost this year, it is said, and therefore appealed to the gas and electric department. In previous years the merchants have paid for the erection of the lamps and the gas and electric department has provided the illumination.

METHODIST BOY SCOUTS RECEIVE SERVICE PINS

The weekly meeting of Boy Scout, Troop 6, was held Tuesday evening at 7:30 o'clock at Trinity Methodist church with 13 scouts attending, including Assistant Scoutmaster Rooke and Scoutmaster Ray Brown. Scout Executive John L. Sullman and Rev. Joseph Cooper, pastor, were also present. Supper of salad, cake, cookies, cocoa and candy was served. Miss Grace Murphy assisted in serving.

Two boys applied for membership. Senior Patrol Leader Edward H. Lichenstein led in a short drill and reported on the patrol leaders meeting. Scout Caskey was voted patrol leader of the Crow patrol and was also named scribe. Short talks were given by Scouts Caskey, Rooke and Ray Brown. One month service pins were presented to Scouts Heller and Francis Gentile and Scout S. P. Lichenstein received a three months service bar.

Senior Patrol Leader Lichenstein led in a delightful song service and also rendered a solo, "Sweet Ivory Soap." After a short business meeting the meeting closed with taps by Bugler Heller.

PLANTING PINE SEEDLINGS ON RESERVOIR WATERSHEDS

Reforestation work undertaken by Connecticut water supply utilities reached its highest point this year with the planting of approximately 300,000 pine tree seedlings upon watershed land. This was an increase of about 200,000 trees over the planting work completed in the previous year. This year's planting brings the total amount of watershed land seeded with growing timber to more than 6,000 acres.

Several of the larger water companies in Connecticut have planted practically all available watershed space. In fact, between 80 and 90 per cent of all of the watershed land in the state is now growing trees. Harvesting of the full grown pines and the annual harvest of previously existing hardwood trees makes new land available for planting each year, however. Although the water companies do not obtain any large amount of income from the sale of lumber and of young growth for decorative purposes, they are nevertheless able to obtain from this source some return from land which, due to sanitary reasons would otherwise be idle and without income.

Practically all of the trees now planted by the water utilities are pines. This specie is used for many reasons. Its growth is more easily controlled than that of the harder wood trees and it produces more board feet per acre. The pine needles fall and remain beneath the trees, while the leaves of hardwood growths blow into the reservoirs and incur considerable expense in their removal. Pine forests also tend to retain moisture instead of shedding it quickly as other timber does, a fact which is an aid to slow drainage.

WILL GIVE DEMONSTRATIONS IN WOODLOT THINNING

In co-operation with the New London County Farm bureau, J. A. Gibbs, extension forester from Storrs, is to conduct two public woodlot thinning demonstrations in the county Thursday, the first at 10 o'clock at the woodlot of Roy Nash of North Stonington, half a mile due east of Clarks Falls postoffice. In the afternoon at 2 o'clock he will be at the woodlot of Clark Woodmansee of Preston, located one mile from Preston City on the Voluntown road. There will be an estimating contest, the winner of which will receive an estimating and cruising stick used by forest rangers. With Mr. Gibbs will be W. K. Williams of the U. S. forestry service, who has had wide experience in the farm wood lot problem.

Those woodlot owners who have young stands of hard woods in which they intend to make a cutting for a firewood supply will find it worth while to attend one of the thinning demonstrations.

LOTUS MALE QUARTETTE GAVE PLEASING PROGRAMME

The Lotus Male quartette of Boston entertained a large audience Tuesday evening at the Masonic temple auditorium, under the auspices of Sachem chapter, No. 57, Order of the Eastern Star, and Somerset lodge, No. 34, F. and A. M. The quartette, which has appeared in Norwich on several previous occasions, was well received by the delighted audience who heartily applauded the varied programme given. Assisting, in readings, humorous and dramatic, was Miss Shepard of Boston. Mrs. Olive Roberts was the piano accompanist.

The entertainment committee which was in charge comprised Arad R. Manning, Harry Kromer and Herbert H. Corey of Somerset lodge, Mrs. Anna H. Abel, Mrs. Jennie Manning, Miss Bly Partridge of Sachem chapter, with Mrs. Catherine Chappell, matron of Sachem chapter, and Avery Gallup, master of Somerset lodge.

HIBERNIANS ARE PREPARED FOR LARGE ATTENDANCE

Due to the large attendance that is expected here Sunday afternoon for the joint installation of the officers of the Ancient Order of Hibernian branches and auxiliaries, arrangements have been made by the general committee of which Mr. McKenna is chairman to hold the banquet and entertainment in the hall at the Elks home.

The installation will be held at 2 o'clock at A. O. H. hall and will be followed at 4 o'clock by the banquet and entertainment at the Elks home. An unusually large attendance is looked for.

MULLINS LEADING PLAYERS IN CITY PINOCHLE LEAGUE

The Eagles will entertain the city pinochle players at their home on Cliff street this (Wednesday) evening. The schedule is as follows:

First half — Thermos vs. Eagles, Icy Hot vs. Duwells, Foresters vs. American Legion.

Second Half—Icy Hot vs. Thermos, Duwells vs. Foresters, American Legion vs. Eagles.

Both high score prizes in last week's play were taken by American Icy Hot players, C. O. Wright, 8406, and Garand 5,270.

The high individual total to-date has been made by E. J. Mullins, Thermos, 51475. Other high individual totals are as follows:

Percy Harwood, Thermos, 50810; E. Cramer, Duwells 50100; A. Spaulding, Duwells, 49910; P. Barber, Duwells, 49405; C. O. Wright, American Icy Hot, 49200; R. Sabrowski, Thermos, 48940; Haskell, American Legion, 48,670; Geo. Gross, Duwells, 48580; Pidegon, Thermos, 48360; D. Welton, Duwells, 48215; Morrill, American Legion, 48140.

The individual scores of the team members to-date are as follows:

Thermos—E. J. Mullins, 51475; P. Harwood, 50810; Sabrowski, 48940; Pidegon, 48360; A. Hastedt, 47090; E. P. Mullins, 47055; N. Conaty, 45465; W. R. Hastedt, 44600.

American Icy Hot— C. O. Wright, 49200; Wm. Burchet, 47555; Caouette, 47465; R. Johnson, 46835; Garand, 46,805; J. Lichenstein, 46175; L. Howard, 45750; W. S. Stodt, 44790.

Duwells — E. Cramer, 50100; A. Spaulding, 49910; P. Barber, 49405; Geo. Gross, 48580; D. Welton, 48215; F Moll, 47355; D. Pedace, 46450; W. Pedace, 45405.

American Legion—Haskell, 48670; Morrill, 48140; Heinricks, 47900; Donegan, 46725; Johnson, 45975; Fellows, 45700; Bennett, 44625; Kloss, 44190.

Foresters of America—Ryan, 47310; Congdon, 46520; Staub, 45530; E. Bolduc, 45435; Trembley, 44745; Smith, 44260; J. Boldue, 44200; Raymond, 43130.

Eagles—D. Farrell, 47050; L. Millette, 45530; Geo. Guertin, 44915; J. Sautter, 44825; H. Herring, 43375; Tim Fields, 42785; Cy Perkins, 42,295; J. Shegoda, 42165.

JUDGMENT FOR $50 IN WOMAN'S SLANDER SUIT

Mrs. Ida Rajewska of this city is given judgment for $50 against Zenon Sienkiewicz, also of this city, whom she sued for slander, according to a decision handed down Tuesday by Judge C. B. Waller of the common pleas court.

In his brief memorandum of decision, Judge Waller says:

I think the plaintiff has established by the required degree of proof that the defendant spoke of and concerning her in the presence and hearing of another, the words in the first count of the complaint, which clearly charged the plaintiff with a breach of chastity and was therefore slanderous per se. I find that the plaintiff has failed to establish that she is entitled to recover under the second and third counts of the substituted complaint.

Judgement may be entered for the plaintiff to recover of the defendant the sum of $50.

THIS STATE 33RD IN LEGION MEMBERSHIP RACE

Never before in the history of the American Legion has there been such a whole-hearted response as at present by veterans of the World war to an attempt to get all membership dues paid up for the coming year before Jan. 1, according to word received by officers of this department from national headquarters in Indianapolis, Ind.

The response is the answer of the veterans to an appeal to strengthen the Legion's ranks with 1930 members in order to impress congress when the Legion again this winter asks that construction be allowed for government hospitals to care for 5,543 mentally ill comrades who now are inadequately cared for in over-crowded state institutions, often in jails.

Efforts will be continued in this department to have a complete, 100 per cent enrollment of members as a Christmas present in behalf of the disabled.

In the percentage of its 1930 quota attained up to Nov. 19, Connecticut stood 33rd in rank among the states of the Union, New Hampshire was 24th, Vermont 34th, Rhode Island 41st and Massachusetts 46th.

WINS VERDICT TO COLLECT FOR BOARDERS

Edsel Sutterfield of New London who sued John and Lillian Morris, husband and wife, of Groton, is given judgment to collect $240.16, according to decision handed down by Judge C. B. Waller of the common pleas court before whom the suit was tried. The plaintiff's claim was for board and lodging for Mr. and Mrs. Morris and their three children from Aug. 6, 1926 to Oct. 11, 1926. Decision was handed down in the case Tuesday by Judge Waller.

INCIDENTS IN SOCIETY

In a setting of beautiful flowers, Mrs. Ebenezer Learned, of 180 Broadway, gave a largely attended tea Tuesday to meet Mrs. Ebenezer Learned, Jr., a bride of the early Fall. During the afternoon Mrs. Elliott Brown Grover, Mrs. Frederick Sewell Camp, Mrs. F. Russell Smith and Mrs. Joseph C. Worth poured. Assisting were Miss Virginia Grover and Miss Alice Sayles.

Mrs. Fischer Meyer, of South Orange, N. J., arrived this week for a visit with her daughter, Mrs. Flint Brayton, of Colt Lane.

The Tuesday Contract Bridge club met with the Misses Shannon, of Washington street. Mrs. Henry H. Vignot and Miss Ella C. Shannon won the prizes.

Mrs. Frank B. Ricketson and her daughter, Miss Virginia Grover leave today (Wednesday) for several days' stay at the Ritz-Carlton, Boston.

Dr. and Mrs. Edward C. Kirby and Miss Marguerite Shea, of Broadway have returned, after several days' stay in New York.

Mrs. Herbert H. Willey and Mrs. Beatrice Eastwood Peterson were the prize winners, when the Monday Auction club met Tuesday afternoon with Miss Louise P. Bailey.

Mrs. Richard P. Freeman, of Neptune Park and Washington was in town Tuesday to attend the tea given by Mrs. Ebenezer Learned.

TO HAVE JUNIOR HIGH SCHOOL EXPERT LOOK OVER THE SITUATION IN NORWICH

Two school problems were given some consideration Tuesday evening at the December meeting of the town school board which was held in the school superintendent's office at the court house with Chairman Walter F. Lester presiding.

One was the matter of inadequate school accommodations with which the public schools and the Norwich Free Academy are both concerned and in which the junior high school plan has been suggested as a possible solution. The town school board has got so far along with consideration of the subject as to arrange for a junior high school expert from New Haven to come here and look the Norwich situation over. He has had experience with the practical operation of the junior high school plan, the building requirements and the other essentials that enter into the junior high school system. When his report has been received, the town school board will have something more definite than it now has to work on. Estimates of the probable expense made by members of the board to carry out the junior high school plan run from $500,000 up.

Some consideration also was given at the meeting to the suggestion that the county home buildings on Smith avenue, which will be of no use to the county after the new buildings on Laurel Hill road have been built, should be bought for town school purposes. This is to be given further consideration, but it is understood that opposition to the plan is likely to arise in the town school board membership.

The board voted to make the Christmas recess for the schools extend from Dec. 20 to Jan. 2.

What makes one Christmas different?...

SOME Christmases have the knack of sticking in memory longer than others. Who can fail to remember that Christmas when, in the gay bundle of packages, there turns up a precious gift of gifts . . . a Hamilton Watch? Let this be the Christmas father, brother, husband or son will ever afterwards refer to as *the* Christmas that brought a Hamilton. Come in today, and choose your particular gifts from our beautiful assortment of smart, accurate Hamiltons. Select a precious gift of accuracy for your men folk. Prices range from $50 to $685.

The RALEIGH strap watch by Hamilton. $45

Ferguson's
Franklin Square,
Norwich, Conn.
Red Arrow Money With All Purchases

BILIOUS?

If you have bad taste in mouth, foul breath, furred tongue, dull headache, drowsiness, disturbed sleep, mental depression, yellowish skin—then you are bilious.

SCHENCK'S MANDRAKE PILLS

quickly relieve this disorder, which is the result of constipation and severe digestive disturbance.

Purely vegetable. Plain or Sugar Coated.
90 YEARS' CONTINUOUS SALE PROVES THEIR MERIT.
Dr. J. H. Schenck & Son, Philadelphia

WINTER SKIN?

FOR QUICK RELIEF from chapped skin—for sure prevention—use this famous lotion, invented by an internationally-known skin specialist. Cold Canada's favorite for years. Rapidly becoming the most popular hand and face lotion in the United States. Surprisingly inexpensive—35c and 60c bottles. Approved by Good Housekeeping. FREE travel size bottle on request. Campana Corp., 220 Lincoln Way, Batavia, Illinois

Campana's Italian Balm

ALWAYS KEEPS IT ON HAND

Lydia E. Pinkham's Vegetable Compound Helps Her So Much

Pittsburgh, Pa.—"I was just completely run-down. I had tired, heavy, sluggish feelings and I could not eat. I was losing in weight. I read so much about Lydia E. Pinkham's Vegetable Compound and what a good medicine it is, that I started taking it. I have taken eight bottles of Lydia E. Pinkham's Vegetable Compound and about the same in tablet form. This is one medicine a woman should have in the house all the time. I am improving every day and I sure am able to eat. I am willing to answer any letters asking about the Vegetable Compound."—Mrs. Ella Richards, 91 Chautauqua St., N. S. Pittsburgh, Pa.

BAD MAN RALPH INORIS TAKEN FROM NEW LONDON BY NEW HAVEN POLICE

(Special to The Bulletin)

NEW LONDON, Dec. 10. — Ralph Inoris, married and residing at 133 Cole street, New Haven, a youth much wanted by the police of that city on a statutory charge, is in the clutches of the New Haven police. After having been arrested in New London late last night by State Police Officers William MacKenzie and Charles Hill, the fugitive was taken back to New Haven today and will be in the New Haven city court Wednesday.

Inoris, who was known under the alias of Russo, several months ago with other young men, assaulted a girl of 15 and immediately afterwards fled from New Haven. He was traced to Chicago, Philadelphia and New York, but always the police were behind the fugitive for on each occasion when trace of him was obtained, Inoris would have left that city just before the officers could arrest him. This week it was ascertained that Inoris was in New London and the state police made a thorough investigation in an effort to learn his residence. Last night Officers MacKenzie and Hill secured information that indicated that the youth sought would be found at a Garfield avenue house. The officers went there and were rewarded with success for Inoris was found. No time was lost in escorting him to police headquarters where he was held until this afternoon when Detective Charles Gills came to New London and took charge of the prisoner.

Joseph Prachniak, of Stonington, was in Stonington town court today, charged with non-support. He was sentenced to six months in jail, but execution of the sentence was suspended for one year, on condition that Prachniak contribute $40 each week toward the support of his wife. Prachniak disappeared from Stonington several weeks ago when he obtained knowledge that his wife had lodged complaint with the prosecuting authority because he would not support her. The warrant was given to the state police and they traced Prachniak to Trenton, N. J. The police of that city were requested to be on the look out for the fugitive and yesterday he was found and arrested. State Police Officer Frederick Johnson went to Trenton yesterday afternoon and early this morning returned to New London with his prisoner.

Salvatore Frank was charged with assault on Constable Sheldon, of the Pawcatuck police force. He was fined $20 and costs and sentenced to 30 days in jail. Frank beat the officer several weeks ago when Sheldon sought to arrest him. Several days ago while on State street, Sheldon was recognized by Traffic Officer Albert Iverson and was arrested.

DAY-TIME PEEPING TOM CLAIMS HE IS JACK BARNETT

A daylight peeping Tom was apprehended in Groton today in the arrest of a youth of 20, who says he is Jack Barnett and that he resides on Church street, this city. In default of bail of $200, Barnett was locked up at the Groton police station. Barnett was arrested by Supernumerary J. C. McLaney at 10 o'clock when the youth was detected peering through windows of residences on Broad street, the shades of which were drawn. It is believed that the young man has made it a practice of peering through windows so successfully in the night season that he sought additional thrills by his peeping activities during the day-time.

TERESA TAYLOR, NORWICH, HELD UNDER FORGERY CHARGE

(Special to The Bulletin.)

NEW LONDON, Dec. 10—Teresa Taylor, 27, who formerly conducted a tea room at Wauregan and of late has been residing in Norwich, was arrested here this morning by Patrolman Albert Iverson charged with forgery on two counts. She is being held a prisoner at police headquarters in default of bail of $7,000 pending a hearing in the police court tomorrow.

The police have been on the lookout for Miss Taylor nearly a week for it was anticipated that she would call for a package at the post office and it was because of the correctness of that supposition that the young woman was arrested. The woman was identified on the street by a post office clerk as the person having applied for the parcel. At first Miss Taylor denied all knowledge of the alleged fraudulent acts, declaring she had come to New London a few minutes before, to make a purchase at a chain store. She declared that she came to New London frequently for this purpose, and had not been to the post office. She even requested that Attorney Thomas M. Shields of Norwich, be questioned for the purpose of establishing her identity. This was done, but the revealing of the woman's identity did not remove the suspicion of guilt and she was held. Miss Taylor's guilt was not established until she made a complete confession after a grilling of several hours at police headquarters.

Miss Taylor, it is claimed forged the name of Miss Mabel Harris, an Old Lyme resident, to two checks, one for $194 and the other for $16 recently. Both checks were drawn on the National Bank of Commerce. The check for $194 was cashed at the store of Cluery & Webb in Providence. Miss Taylor having made a purchase and directed that it be sent to Old Lyme and she would call for it at the general delivery window. Later Miss Taylor called the postmaster at Old Lyme and requested that the package be sent to the New London post office. This act of the young woman resulted in her arrest, for officers were kept on duty at the post office to await her claiming of the package. This morning when the officer who had been assigned to keep a watch at the general delivery was absent, the young woman appeared, but she was informed that the package had not arrived. The clerk then followed the woman to State street and prior to that communicated with police headquarters, Officer Albert Iverson was sent in plain clothes to seek Miss Taylor having her description. Going to State street Iverson encountered the postal clerk, Terrence H. Cook, who, when he observed Miss Taylor in front of a chain store pointed her out as calling for the package. Iverson placed Miss Taylor under arrest, she was taken to police headquarters and is there detained.

The second check, of the lesser amount, was cashed in a Hartford store.

It is believed that Miss Taylor is guilty of passing numerous fraudulent checks and the police are looking up her record.

CAVE MAN PRISONER THE CHECK-BOOK COVER

After the Taylor young woman had been locked up in a cell, she confided somewhat in Corado Tongherlini, 22, of 92 Frank street, Quincy, Mass., who was arrested this afternoon by State Police Officer Donald Brown, charged with speeding. The odor of burning paper had been detected in the squad room and one of the officers went to the top of the cell room stairs where he heard paper being torn. A few seconds later the Taylor woman was heard to request Tongherlini to secret something she referred to about his person and destroy it when he was released. Tongherlini later was released upon bail of $100 for his appearance in court tomorrow and when searched the cover of a check-book, which the Taylor woman had given him to destroy was found. The blank checks and the stubs had been removed by the woman and after having been burned the charred paper was deposited in a toilet.

James White, of 17 Amity street; Mrs. A. Metcalf Morse and infant daughter, Mystic; Mrs. James Sheedy and infant son, 20 Montauk avenue; Baby Henry Green, Poquonoc Bridge, and Mrs. James Morsicatto, 374 Bank street, patients at Lawrence-Memorial hospital, were discharged today.

FUNERALS

Mrs. Edward Habenstein

The funeral of Mrs. Adelia T. Habenstein, widow of Edward Habenstein, was held this morning at 10 o'clock from her residence, Thames street, Groton. At 2 o'clock this afternoon there were services at the chapel in Cedar Hill cemetery, Hartford, where the burial took place. Both services were conducted by Rev. George R. Atha, pastor of the Groton Heights Baptist church.

Charles T. Drew

The funeral of Charles T. Drew, of 114 Willetts avenue, was held this afternoon at 2 o'clock from St. James' Episcopal church and was attended by a large gathering of mourners. The service was read by Rev. Philip M. Kerridge, rector of the church. The bearers were George and John Ryan, Samuel Hick and William, John and George Tomlinson. Burial was in Jordan cemetery.

Homer L. Marvin

The funeral of Homer L. Marvin, of 129 Montauk avenue, freight conductor in the employ of the New Haven railroad, was held this afternoon at 3 o'clock at St. James Episcopal church and was attended by many mourners, including a large representation of members of the Order of Railroad Conductors, Brotherhood of Trainmen, New London lodge of Elks and Knights of Pythias. The service was read by Rev. Philip M. Kerridge. The bearers were Harry M. Darling and Charles T. Hanson, representing the Order of Railroad Conductors; William J. Duggan and H. E. Levitt, representing the Brotherhood of Railroad Trainmen; James W. Shields and John J. Foley, representing New London lodge of Elks, and William Bosworth and George Goodwin, of the Knights of Pythias. Burial was in Jordan cemetery.

INFANT'S DEATH PRECEDES THAT OF MONTVILLE MOTHER

Mrs. Michaelina Brycki, 42, wife of Michael Brycki, of Montville, died today at Lawrence-Memorial hospital, following childbirth. The infant died a few hours after birth and was buried yesterday.

Clarence Denison, 495 Montauk avenue, was arrested by Patrolman Carlos Stone this afternoon, charged with driving without a license and will be in court tomorrow.

Joseph Bates, 382 Jefferson avenue, reported to Patrolman Henry Sylvia this afternoon that his automobile truck, a Ford, which had been parked on Huntington street, had been stolen. A short time afterwards the truck was found, but a short distance from where it had been taken.

After Neglectful Husband

Michael DeFeo, who was recently arrested in Paterson, N. J., at the request of the New London police, who hold a warrant charging him with non-support, will be brought back to New London this week for trial. Detective Sergeant John Cavanaugh went to Paterson this afternoon to take charge of the prisoner. DeFeo was arrested 10 days ago upon complaint of his wife who is a resident of East New London.

Missing From Bridgeport

The New London police, as well as the police throughout the state, has been requested to be on the lookout for Charles Arlofski, 47, who has been missing from Bridgeport since Wednesday last. Arlofski is described as being about five feet, six inches in height and weighs about 150 pounds. He has brown eyes, brown hair, brown moustache and wore a dark brown overcoat, black trousers and black shoes.

LETTER CARRIER 47 YEARS— JOHN BLAKE GRAVELY ILL

There is no change tonight in the condition of Letter Carrier John Blake, who was stricken with a shock at his rooming house in Tilley street. At Lawrence Memorial hospital, where the veteran letter carrier is receiving treatment, it was said that he had not been restored to consciousness. Mr. Blake's entire right side is paralyzed. Mr. Blake has been a letter carrier 47 years.

Alfred Harvey's condition also remains unchanged at the same hospital. Mr. Harvey was taken to the hospital Sunday afternoon and an emergency operation performed because of a ruptured appendix. Mr. Harvey is employed as driver of the Ponemoc hose company's aerial truck.

Commissioner of Motor Vehicles Robbins B. Stoeckel today ordered the suspension of the drivers' licenses of Harry H. Henderson and Edward Knox, submarine base; Adrian Murray, 21 Jefferson avenue and Fred B. Shields, 13 Town Hill court.

WESTERLY CAR OWNER DENIES CHARGES MADE

Charles L. Wescott, 5 Hillside avenue, Westerly, denied to the New London police today that it was his automobile that struck Francis Glynn, 10, son of Mr. and Mrs. William Glynn, 678 Bank street, last Saturday night. Westcott said that his automobile was not in New London that night. After the boy was struck, it is claimed the driver speeded away and the mother of the youth was informed that a car bearing the registration of Westcott's auto struck her son.

Joseph Riker, U. S. Coast Guard, was in the police court this morning charged with breach of the peace, but he was given suspension of judgment. Riker was arrested last night by Patrolman Louis Tooker and upon complaint of Mrs. Irene Murphy, who declared that Riker appeared at her home and was violent in his abuse toward her.

The only other case tried was that of an old offender charged with intoxication. He was also given suspension of judgment.

HAVE COLOR IN CHEEKS

If your skin is yellow—complexion pallid—tongue coated—appetite poor—you have a bad taste in your mouth—a lazy, no-good feeling—you should try Olive Tablets.

Dr. Edwards Olive Tablets—a substitute for calomel—were prepared by Dr. Edwards after 20 years of study. Olive Tablets are a purely vegetable compound. Know them by their olive color.

To have a clear, pink skin, bright eyes, no pimples, a feeling of buoyancy like childhood days, you must get at the cause.

Dr. Edwards Olive Tablets act on the liver and bowels like calomel—yet have no dangerous after effects.

They start the bile and help overcome constipation. Take nightly and note the pleasing results. Millions of boxes sold yearly. 15c, 30c, 60c.

HOPKINTON, R. I.

The December meeting of the town council and probate court was held at the town hall, Dec. 2nd., with all members present. Bills, to the amount of $827.00, were ordered paid. A check for $10.00 was received from Herbert P. Clark, clerk of the third district court, for a fine. Dr. Hartford P. Gongaware was appointed to vaccinate children of school age in the town. In the probate court: The first and final account of Everett P. Mathewson, administrator of the estate of William M. Lewis, was received, allowed and ordered recorded and an order of distribution decreed. The first and final account of Alice C. Jordan, guardian of the person and estate of Sarah S. Wade, a person of full age, was allowed and ordered recorded. The ward is now deceased and her will was proved, allowed and ordered recorded. Alice C. Jordan was confirmed as executrix, with Henry H. Crandall, appraiser. The first account of Everett Kenney, guardian of the person and estate of Addie Frances Kenney, of full age, was allowed and ordered recorded. The will of Sue Thurston Brown was proved, allowed and ordered recorded and Stanley Q. Brown was confirmed as executor, with Henry H. Crandall, as appraiser and agent in R. I. Elizabeth H. J. Haggett, administratrix of the estate of Harry J. Haggett, was granted permission to sell real estate. Inventories of the estates of William N. Fenner and Mary A. Nichols were received and ordered recorded. A petion for appointment of a guardian of the person and estate of Mary Loretta Main, of full age, was received and referred to Jan. 6th., next, with order of citation. Hannah Frill presented a petition asking that Mary E. Lewis, executrix of the will of Elizabeth E. Jagger, be ordered to present to the court an inventory of the estate and an account as said executrix. The petition was referred to January 6th., next, with order of notice and a citation ordered served upon said executrix.

Miss Dorothy Partelo, of Johnston, visited Mr. and Mrs. Alonzo P. Kenyon, Thursday afternoon.

Mr. and Mrs. Joseph L. White are spending some time with their son, Walter White, of Johnston, R. I.

Mr. and Mrs. Charles Berry, of Westerly, were callers on Mrs. William Pashley, Sunday afternoon.

The community was shocked to learn of the sudden death of Mrs. Oscar I. Wells, 73, Saturday morning, at her home on Oak street, Ashaway. Mrs. Wells was a consistent member of the First Hopkinton S. D. B. church, the W. C. T. U. and the Women's Republican club and in all these she was an active worker. She leaves her husband, a brother, John Varr, and a sister, Mrs. Merrill Wilcox, of Bradford, R. I.

All were saddened to learn of the death of Mrs. Charles N. Richmond in Yonkers, N. Y. As Miss Frances Chipman, she was formerly a successful teacher in the public schools of this town.

UNCASVILLE

The Ladies' Aid society of the Methodist Episcopal church, served a delicious supper Thursday evening, consisting of turkey, potato, turnip, cranberry sauce, rolls, coffee and pie. The following assisted: Home made candy, Mrs. Bert Hewitt; cake, Mrs. Charles French; pie, Mrs. A. W. Avery. The waitresses were: Mrs. Moss, Mrs. Ramage, Mrs. Horton, Mrs. William Brown, Mrs. Jenison, Mrs. Fred Hubert, Mrs. Fred Rogers, Miss Gilbert, Miss Alice Ramage. Those in the kitchen were: Mrs. Melcer, Mrs. Potter, Mrs. Church, Mrs. Kellogg, Mrs. Spear, Mrs. Minnie Johnson, Mrs. Lazuk, Mrs. Richard W. Johnson, is president of this society and she is giving superb leadership to this faithful company in their endeavors to help the church. The society has assumed the payment of a substantial sum each year toward the church debt. The financial result of the supper was about $175.

A young lawyer, taking his first case, had been retained by a farmer to prosecute a railway company for killing 24 pigs.

He wanted to impress the jury with the magnitude of the injury. "Twenty-four pigs, gentlemen. Twenty-four; twice the number in the jury box."—From London Tit-Bits.

STONINGTON

At the next assembly of Stonington high school, Thursday, in the school auditorium, two leading features in the development of the town will be stressed, "Stonington in the American Revolution," and "Stonington in Whaling Days." The pupils are being instructed along this line by Mrs. Irene L. Lucy of the English and modern history department. Charles Martin has sketched a whaling scene in chalk on the board in Room 16 in such manner that it is viewed with unusual interest by the faculty and pupils. Persons interested in the topics presented have been invited to attend the assembly.

The next meeting of Stonington League of Women Voters will be held Friday evening, January 3d, and the speaker will be Hon. George T. Costello, on the topic "Women in Industry." Mr. Costello is connected with the state commission of labor and factory inspection.

Mr. and Mrs. Albert Mason, of New York, have been guests of friends here for a few days.

Thomas Wilkinson left Monday for a visit with relatives in Stroudsburg, Pa.

Rev. Arthur G. Haberlin was in West Haven Tuesday and he assisted at the installation of Rev. Mr. Meek in the Congregational church of that town.

Mr. and Mrs Herman Myers left Monday for Venex, Florida, to remain for the winter.

The Misses Trumbull entertained Mr. and Mrs. Edwin L. King and daughter, Miss Ann King, of New Canaan, Conn., at their home Sunday.

Mr. and Mrs. Joseph Coffey, formerly of the Christie Brothers' circus arrived here from Tampa, Florida, Sunday and will spend the holidays as guests of Mr. and Mrs. Patrick Coffey of Oak street. After Christmas Mr. and Mrs. Coffey will leave for South America.

Edmund P. Hyde is in Middletown attending the district meeting of the Lions' club as a delegate from Stonington club.

MONTVILLE

The Ladies Aid society of the Union Baptist church were entertained at the home of Mrs. F. H. Rogers of Gay hill, at an all-day session Thursday. The day was devoted to making aprons. A chicken dinner was served at noon by the hostess. Those present were: Mrs. Almira Watt, Mrs. Thomas Church, Mrs. Alice Mitchell, Mrs Harriet Furber, Mrs. Ray Woodmansee, Miss Stella Coen and Mrs. F. H. Rogers. The next meeting will be held after the Christmas holidays.

At a meeting of Oweneco chapter, Order of Eastern Star held Wednesday evening, the following officers were elected for the ensuing year: Worthy Matron, Mrs. Claire Chamberlain; worthy patron, Charles J. Ramage, associate matron, Mrs. A. L. Dart; associate patron, Frank Mitchell; secretary, Mrs. N. Rogers; treasurer, Mrs. Charlotte Hope; conductress, Mrs. Agnes B. Landpher; associate conductress, Mrs. Martha Cowan. Lunch was served after the meeting.

One trial shows how Bayer Aspirin relieves sore throat; dissolve two tablets in quarter of a glass of water, and gargle well! Until you've tried it, you can't believe how quickly you get complete relief. You've often been advised to gargle for sore throat or tonsilitis, *but it is what you gargle that counts.* Gargle Bayer Aspirin, and you get results. Real relief, and the infection effectually reduced. To break-up a cold, stop neuralgic pains, and headaches from any cause, physicians say there's nothing better than Bayer. They will tell you, too, it does not depress the heart. So you're safe if the box says Bayer! All drugstores. Aspirin is the trade mark of Bayer manufacture of monoaceticacidester of salicylicacid.

NATHAN STRAUSS, INC.

Leading Retail Butchers in the U. S. A.

189 MAIN STREET SHANNON BUILDING

LADIES! If you want to make your dollars show sense follow the crowd to our "EVERY WEDNESDAY 88c SALE." Here are a few of our Specials for this Wednesday:

Wednesday Special

88c SALE

Milk-Fed FOWL 88c ea.

2½ lbs. SIRLOIN STEAK 88c

2½ lbs. Pork Chops 88c

2½ lbs. Lamb Chops 88c

3 lbs. Sausage 88c

2½ lbs. Veal Chops 88c

3 lbs. Armour's BACON 88c

4 lbs. Roasting PORK and 2 lbs. Sauerkraut 88c

A&P IS THE WORLD'S LARGEST RETAILER OF COFFEE

New... Coffee Prices Lowest in Years!

Make real savings by taking advantage of A&P's new, low, regular coffee prices.

THE coffee market has dropped to its lowest point in five years . . . and prices of coffee in A&P Food Stores have been reduced accordingly. In passing this saving on to its customers, A&P follows its usual policy of immediately lowering food costs whenever the market permits. These sharply reduced coffee prices are not sale prices . . . they are A&P's new, low, regular prices.

A&P guarantees its coffee to be the finest grades grown in the world's greatest coffee producing countries . . . Colombia and Brazil. And no other food stores, anywhere, exercise such complete control of the quality of the coffee they sell as A&P does. For A&P has its own purchasing offices in South America and its own buyers select the cream of the crop.

A&P guarantees its coffee to be "fresh-roasted" because it also controls its sale at retail. A&P Food Stores get frequent deliveries in small quantities from nearby roasting plants. This, together with the fact that A&P is the world's largest retailer of coffee, means that coffee moves so rapidly from A&P Food Stores that it doesn't have a chance to lose its oven-freshness.

A&P ESTABLISHED 1859 "WHERE ECONOMY RULES"

★OUR GUARANTEE

. . . buy a pound today. If you are not delighted with the quality, freshness and flavor . . . return the unused portion and the full purchase price will be cheerfully refunded.

EIGHT O'CLOCK

This coffee is the cream of the Brasilian coffee crop. It is the largest selling high-grade coffee in the world. Its quality won the gold medal at the Sesqui-Centennial Exposition. Favored by millions for its distinctive flavor. *A sensational value at this new, low, regular price* . . . .

29c POUND

RED CIRCLE

This coffee is a blend of the finest coffees grown on the high mountain plateaus of Colombia and Brazil. Blended for those who enjoy a full-bodied coffee of smooth richness and delightful bouquet. Selected, bought, blended and roasted by A & P's own organization. *Extraordinary value at this new, low, regular price* . . . . .

33c POUND

BOKAR

This coffee is the personal blend of the world's greatest coffee buyer. A coffee that attains new heights in richness and mellowness. New heights in flavor. The equal in quality of America's finest package coffees and far superior to anything less than the finest . . . and sold at a price at least 20c below the finest . . . *Bokar is America's greatest package coffee value* . . . . . .

39c POUND TIN

THE GREAT ATLANTIC & PACIFIC TEA CO.

Six pints of contraband whisky concealed in a suitcase ignited on the rear stairway entrance to a hotel in Jackson, Miss., and the fire department had to be called out to extinguish the blaze. Whisky and suitcase were a total loss, but the fire was put out before damage was done to the hotel.

Many visitors were present from out of town.

The funeral of Mrs. Mary Petrowski, wife of John Petrowski of Oakdale, whose death occurred Friday, was held Monday morning from her late home. Requiem high mass was celebrated in St. John's church at 10 o'clock, the Rev. James Timmins of Hartford being celebrant. Members of the family were bearers. Interment was in St. Patrick's cemetery, Uncasville.

The funeral of Miss Yolanda Orizetti, 14-year-old daughter of Mr. and Mrs. Carlo Orizetti, who died Friday, was held this morning at 10.15 from her late home in Uncasville. Requiem high mass was celebrated at 10.45 o'clock in St. John's church with Rev. Michael Reagan of St. Mary's church, New London, celebrant. The bearers were: Harold Martin, Paul Charnon, Frank Morosky, John Passanoni, Fred Eldridge and Gordon Eldridge. Burial was in St. Patrick's cemetery, Uncasville.

WESTERLY

NON-SUPPORT CASE GOES OVER FOR A WEEK

(Special to The Bulletin)

WESTERLY, R. I., Dec. 10.—Before Judge William A. Wilcox Tuesday morning in Stonington town court, Samuel A. Melanson, of 90 Liberty street, Pawcatuck, taken into custody by Police Officer George Seidel, charged with non-support of his wife and family, had his case continued one week. His counsel, Attorney Benjamin Hewitt of Mystic, was engaged in court at Norwich.

Saved $1—Penalized $27.95

John W. Burrell 21, of Westerly, apprehended by State Officer Arthur Whitmarsh of Groton barracks for the operation of auto on Boston Post road Dec. 8th with improper markers, pleaded guilty. Officer Whitmarsh testified that at 2:40 a. m., defendant was driving toward Westerly when he stopped him near Clark's Chowder House. The plates on his Ford touring car had been taken from a Ford coupe and the expenditure of $1 would have made a legal transfer. Burrell was fined $15 and costs, totalling $27.95, which was paid.

Judge Censures Boys Out Late

Edward Lord, 22, of Westerly, pleaded guilty to the operation of an automobile Dec. 8th at 1:15 a. m. on the Norwich-Westerly road, when he was given a court summons by Officer Whitmarsh, the plate on his Ford sedan rightfully belonging on a Ford coupe. The defendant said he had been to see his girl and they had been to a dance at the Wheeler high school and the car having been for some time in North Stonington he had transferred the plates with the idea of making the required payment after he received his pay on Saturday night as a substitute carrier at the post office. The fine is $15 and costs amounted to $12.95 more, as Judge Wilcox imposed sentence, saying: "I can't see why so many young men are out late—boys should be home abed."

Old Mystic Man Reckless

Borlack Pavaliski, of Old Mystic, pleaded not guilty to driving his Buick sedan Dec. 8th at 3:30 a. m. on the Old Mystic-Mystic road on Greenmanville avenue recklessly. The witnesses against him were State Police Officers Arthur Kathe and Whitmarsh. Their testimony showed the rate of speed 40 or 45 miles per hour in foggy, rainy weather and the auto had two besides the driver on the front seat and three passengers in back. In stopping the auto, Officer Whitmarsh said he ran off the road for shelter near a wall to prevent being struck by the machine, at which both officers had waived their flashlights. The accused said he did not recognize the officers at first and was fearful of putting on brakes on the wet highway. He was fined $50 with $12.95 additional costs.

Frank Taken To Jail

Salvatore Frank, 30, residing on Prospect street, Pawcatuck, Nov. 2, 1929, when Officer Adin R. Sheldon was called by the accused's brother to quell a disturbance in the house on Sunday morning, pleaded guilty to the complaint made by Prosecutor Henry P. Hammacher, charging a disturbance and breach of the peace and the striking on the head with a bottle of Adin R. Sheldon, special constable in Pawcatuck. The defendant was arrested in New London by city policemen and turned over to Officer Johnson of the Groton barracks who presented the accused in court. Patrolman Sheldon testified to being called to the home on Prospect street at 11:30 a. m. and as he stood in a doorway inside the house Frank struck him over the head (showing the scar in court) with a quart bottle with a handle. At the time he hit the accused over the head with a blackjack but he was helped through the door and made his escape. The defendant told the court that in the fight he had seized the blackjack to throw it away but in doing so accidently hit Officer Sheldon on the head. Prosecutor Hammacher asked for a substantial jail sentence. Judge Wilcox found the accused guilty and fined him $50 with costs of $14.95 and to be confined in New London county jail for 30 days. Officer Johnson took the man to jail.

Neglected His Family

Joseph Trachwith, 35, of Norwich and Stonington, was before the court, charged with non support of his wife Anna, on the first count and on the second with the non-support of his children. Selectman John Fribounce testified that the family living at 17 Mistuxet avenue, Mystic, had been supported by neighbors for three weeks before the matter of the husband's desertion came to the knowledge of the authorities. The accused had been arrested in Trenton, N. J., by Officer Johnson, and previous to this time the family had been cared for by the town while the father and husband was roaming about the country, as he said, looking for work. He could promise work for the present time to the man. Judge Wilcox imposed a six months' sentence to New London county jail with a year's suspension. He ordered the accused to pay costs and to report on the first and fifteenth of each month to Probation Officer Frank Grandy. Court, which did not convene until 9:30 a. m., then adjourned, while a juvenile case was heard.

FUNERAL

Robert Crowther

Funeral services for Robert Crowther, of Lower Pawcatuck, were held at 2 p. m. Tuesday at 46 Granite street. He was born Sept. 22, 1860 in Manchester, Lancashire, England, and employed for many years at the William Clark plant of the American Thread Co. His funeral was largely attended by former associates, relatives and friends. There were beautiful floral remembrances. The service was read by Rev. G. Edgard Tobin, rector of Christ Episcopal church. Burial was in River Bend cemetery with Masonic committal service by Pawcatuck lodge, No. 50, A. F. and A. M., of Pawcatuck, Worshipful Robert D. Vennard, master. Mr. Crowther had been a member of the lodge for 21 years. Samuel Girven acted as chaplain. The bearers, from Pawcatuck lodge, were Stanton S. Greene, Arthur E. Peckham, Raymond E. Pendleton and Frank Rain.

The second day of the Westerly adjournment of the November term of superior court for Washington county before Associate Justice Charles A. Walsh of Providence, was acted. In less than fifteen minutes after the court came in adjournment had been taken to Thursday morning at 11:00, at which time petit jurors were notified to appear again for duty.

The civil suit of Elmer A. Smith, painter of Richmond, vs. Angelo J. Cappuccio, Westerly builder and contractor, was settled out of court.

There was no examination Tuesday morning of Edwin D. Vennard, former Watch Hill coast guardsman, by Dr. M. H. Scanlon, he being the plaintiff in suit for $50,000 damages claimed as the result of a collision four years ago with an auto driven by Harold Libme, of Watch Hill and New York. Trial of the suit starts Thursday.

But one December meeting will be held by Westerly Players' club, the one to be held this (Wednesday) evening, in the Library auditorium, at which time a one-act play will be read under the direction of Robert Valentine, and a Christmas pageant will be given with Mrs. Hartford Gongaware in charge, assisted by Miss Katherine Perry. Miss Dora McConnell, Alfred Havens and Robert Valentine will be the readers in the one-act play, and the following will appear in the pageant: Misses Katherine Perry, Marion Walton Sally Hammond, Sally Larkin, Maybelle Ingham, Janet Potter, Dorothy Gould, Rev. Edgard Tobin and a group of singers with Dorothy Berry chairman.

Westerly board of highway commissioners met Monday afternoon when C. Palmer Chapman of Avondale was officially made a member of the commission. The oath of office was administered by Town Clerk Everett E. Wahpple. Mr. Chapman is the successor of Elihu Chesebro on the highway board, Mr. Chesebro declining to run for re-election at the November election. Mr. Chapman, republican, was elected a member of the board for six years over Charles Cushman, the democratic candidate.

Sheriff Fred T. Mitchell was in Providence Monday and Tuesday and attended a financial conference on courthouse matters with state authorities.

State Senator Howard E. Thorp was able to be out the first of the week after being confined to his home at Potter hill for five days by illness.

Frank Richardson of Newport was a Westerly business caller Tuesday.

John Gavitt has returned from a week end visit in Boston.

Miss Marjorie Marriott, of Oneco, is the guest of relatives in Westerly.

Mr. and Mrs. William A. Phillips and Mr. and Mrs. Charles Bowe have returned after several days' visit in Boston.

MYSTIC

WHITE RIBBON BANNER RECORDS LOCAL DEATHS

In the December issue of the W. C. T. U. White Ribbon Banner, this being the annual number, there are reports of the state meeting and all of the officers and committees for the ensuing year. There is mention of one life member, Mrs. Charles E. Newbury of Mystic. Mention is also made of the death of two Mystic members during the past year, Mrs. Daniel C. Brown and Mrs. Irvin G. Haley. Two members from Noank, who have passed away during the year, are Mrs. Gertrude Sawyer and Mrs. Sadie Williams. Mrs. Wilfred Rollinson of West Mystic avenue, has been chosen director for Christian citizenship in New London county.

Miss Mary Doherty, of High street, is ill.

The house on Pearl street owned by the late Mrs. A. M. Purdy, has been renovated and remodeled in general and will be occupied by Frank Brown, who will move there from the house on Pearl street owned by Russell Spark.

The cast of "Polly Wants a Cracker," from Mystic grange, was in Westerly Tuesday evening and put on the play in the Methodist church. There was a fine attendance and the play was well received. The characters were: Jeffry Wayne, a nervous wreck, Albert Neff, Jr.; Thomas Livingston Pratt, a college boy, James Main; Inspector Dolan, energetic young man, Chester Gremley; Marie Pratt Wayne, a beautiful woman of 40, Marie Croucher; Mary Wayne, student from private school, Elizabeth Gremley; Lucerne Neville, an actress, Dolores Brown; Nora, housekeeper, Lucy Burdick.

The Monday club met Monday afternoon with Mrs. Ebenezer Morgan, of East Main street. The program subject, "The Canadian Rockies," was in charge of Mrs. Alfred O. Colby.

Mrs. Elias F. Wilcox and Mrs. Charles Wilcox have returned from visiting the latter's son, John Wilcox, of Quincy, Mass.

Mr. and Mrs. Louis Revenelle, of Elm Lawn farm, have named their little son Robert Louis. This is the first great-grandchild of Mrs. Clara Morin, of Mystic.

Hooks Defeat Mistuxet

Mystic Hook and Ladder company played the Mistuxet club of Stonington, in the Eastern Shore bridge tournament Monday evening in the Hook's rooms, the Mystic teams winning all six games. The scores were: Lewis and Kieburg, Mystic, 3422, against Hoxie and Schepin, Stonington, 2704; Chesebro and Douglas, Mystic, 2101, against E. Fairbrother and Pendleton, Stonington, 2017; Johnson and Earnshaw, Mystic, 2840, against Harper and Chesebro, Stonington, 1966; Godfrey and Myers, Mystic, 3481, against Hammond and Stewart, Stonington, 1741; Wilhelm and Chapman, Mystic, 3236, against Friedman and Hyde, Stonington, 3104; Burrows and Allyn, Mystic, 3015, against L. Fairbrother and Maxson, Stonington, 2963. Mystic's total was 18,164, and Stonington's total was 14,495. Margin of 3,669.

Honored German Guest

A double birthday and farewell party was held Saturday evening at the home of George A. Kieburg of Industrial place. It was the birthday of Mr. Kieburg and Carl Berthold, who has been visiting relatives here for the past nine weeks. At 6:30, a family group picture was taken. At 7 o'clock, supper was served to the 52 present. The table was decorated with Yuletide colors and there were two birthday cakes. Herr Berthold was presented $50 in gold and a bouquet of roses and carnations and Mr. Kieburg was given many useful gifts. Following this there was music and dancing. Mrs. Augusta Kieburg and Herr Berthold each made a speech of congratulation. Herr Carl Berthold and his sister, Mrs. Augusta Kieburg, went to New London Monday evening, to sail on the New York boat and today (Wednesday) Herr Berthold sails for his home in Germany. This was his first trip to America and he was given a royal good time during his visit. He speaks no English. Mr. and Mrs. J. W. Wannamaker of Stonington, John Zabte, Mr. and Mrs. Richter, Mr. and Mrs. Charles Kieburg, Mr. and Mrs. Manuel Joseph, Mr. and Mrs. George Kieburg, Mr. and Mrs. Lee Wolfe and Mr. and Mrs. L. H. Matzdori, all of Mystic, accompanied Herr Berthold and Mrs. Kieburg to the boat in New London, Monday evening.

Mr. and Mrs. Joseph Feld, of Paterson, N. J., were week end guests of the latter mother, Mrs. Della Breed.

Mr. and Mrs Frank Smith spent Sunday with their daughter, Mrs. John D'Amico of Stonington.

Mr. and Mrs. Jerome Weedon Tucker of Tower Hill, R. I., are spending the winter with their son-in-law and daughter, Mr. and Mrs. Russell Potter.

Judson Turney, of Old Mystic, has been appointed by a leading insurance company to act as their representative on the west side of the river. He takes the place of Henry H. Draycott who is now with a gas company in New Haven.

Charles Oppenheim, of Boston, was a business caller in the village, Monday.

Charles Maynard has secured employment in New York.

Miss Ethel Burdick has resumed her duties at the local telephone exchange after an enforced vacation. She stuck a needle in her finger and a piece broke off which necessitated a minor operation in the hospital in New London.

Miss Lily Leke, of Newark, N. J., spent the week end with Mr. and Mrs. William Davis.

EPHRAIM WILLIAMS WAS PEQUOT DESCENDANT

Funeral services for Ephraim Williams, colored, 64, who died at the home of his daughter in Westerly, Saturday, were held from local funeral parlors, at 2 o'clock Tuesday afternoon. A large number of relatives and friends attended and there were beautiful floral tributes. The bearers were William Davis, Ralph Powers, Alden Wilson and Fred Sebastian. Rev. Louis J. Shepler, pastor of the Union Baptist church, officiated. Burial was in Whitehall cemetery. Mr. Williams was almost a direct descendant of the Pequot Indians. He was born in February, 1865, the son of Ephraim and Jane Williams; forty-five years ago he married Sarah Sebastian. He was a member of the First Groton Baptist church of Old Mystic, and had been a very faithful attendant. He held meetings among the colored people and was a very good speaker. He had always been a man of good character and had lived an exemplary life. He had spent most all of his life in the Lantern Hill district. He is survived by his wife, Mrs. Sarah Sebastian, who lives with her daughter in Mystic, three daughters, Mrs. Clarence Sebastian of Mystic, Mrs. John Perry, Westerly, and Mrs. Bertha Brown, Newport, and by two sons, Franklin Williams, Stonington and Joseph Williams, of Mystic. He leaves fourteen grandchildren.

NOANK

The degree team of Liberty council, Daughters of America, held a rehearsal in their hall Monday evening in preparation for the large class to be initiated this (Wednesday) evening.

Mr. and Mrs. Eugene Smith and son, Robert, of Norwich, were recent callers on Mr. and Mrs. Webster Eldridge.

Mr. and Mrs. Eli Schoonmaker have returned after a visit with Mr. and Mrs. Leroy Getchell, of Malden, Mass.

Mr. and Mrs. Everett Latham and son, Richard, have returned home after a visit with relatives in New York state.

The boat Baby II came into port Monday with 25 barrels of fish. The local fishing fleet went out Monday, after being tied up for several weeks, due to bad weather.

Mr. and Mrs. Charles Butson have gone to East Greenwich to spend the winter.

The fishing boat Mildred, owned by Arthur Fish, which had been hauled out at Rogers' boatyard for the past few weeks for minor repairs and painting, has been launched. The pleasure yacht Natalie, from Norwich, is in winter storage. The fishing boat Idella, owned by Lawrence Ellis, has been hauled out for painting. Also the Sara and Ada, owned by Banks Bros., has been hauled out for painting and repairs. The Catherine, lobster boat owned by Fred Fitzpatrick, is hauled out for winter storage.

Capt. Harry Eide has returned to his duties on the Cornfield lightship after spending a furlough at his home on Potter court.

Thomas Noble, of Bridgeport, is spending several days with local relatives.

Miss Avis MacGowan, who has been ill at her home on Pearl street, is able to be out.

Mrs. Michael DeBiasi and children, Carl and Norma, who have been spending several weeks with relatives at Eastern Point, have returned to their home on Riverview avenue.

E. D. Carroll, Norwich, was a business caller here Monday.

Mrs. Alice Sullivan and Miss Margaret Sullivan, of New London, were recent callers on Mrs. Annie Tooker.

Arthur DeBiasi has returned after spending the week end with Stamford friends.

The basketball games which have been held in the Town hall under the management of the Noank Baptist Sunday school each Monday evening have been discontinued for a few weeks.

Mrs. E. P. Fitch is spending some time with Springfield relatives.

Mr. and Mrs. J. Raymond Gregson, of Houghton park, Uncasville, were recent callers on local relatives.

Miss Fern Bronson has returned to Willimantic after a visit with local friends.

Posters are displayed in the post-office, urging early mailing of Christmas mail and packages. Also instructions as to having packages securely packed and wrapped. On account of increased handling of mail during the holiday season, the public is asked to cooperate with the postmaster in getting the mail off for Christmas delivery.

J. A. Ellis has returned to East Greenwich after spending the week end at home.

WHAT THE NAVY HAS DONE FOR YOUNG LLOYD FRAZER

When the Noank shipyard was busy, with 12 steamers to be built during the great World war, and rated the second largest wooden shipyard in the United States, having a large office force of 300, at the timer's desk was a young man named Lloyd Frazer. His pals had learned the call of their country before him so one man said "Are you going to war?" He sat down at his desk and started to think. Then he threw up his job and told his boss, "I am going to join the navy." To New London he went, passed O. K., and, with a smile he said, "If the war is on the water the navy will be there, buddy! And I will be doing my bit for Uncle Sam, better than pushing a pencil!" Going to Newport for training for a couple of months, he was put on a destroyer and went as deck hand (known to all the gobs as seaman) and went over to the North sea, helping do his duty. After the war was over, Seaman Frazer stayed in the navy. Many of his pals got out, but his good name was signed on the dotted line for four more years. Then he was transferred to U. S. S. Florida, in Boston, where the ship was at the dry-dock for repairs over a year. Then out to sea the battleship went and the Noank gob, Frazer, behind a deck broom, bound for the Panama canal.

In his spare time he got out his navy books and studied for chief gunner's mate. About a year after he made it and was put in charge of the guns on the man of war. When that was not enough for him, he studied and made a diver and went down several times and made a name among his shipmates. "Never Fear" Frazer also made three trips around the world, and has been in every big port. He spent a year in Shanghai, China, on special duty and understands that race, and speaks their language. He can eat with chop sticks and it is more fun than taking castor oil to see the peas roll off the sticks.

Chief Gunner's Mate Frazer went to the navy school in Washington, sent by the officers of the Florida, for six months. He shook hands with six presidents of the United States and went all through the white house. He has never been seasick although he saw many bad storms. He saw the cook tie the navy beans on the stove (known to all the sailors, a thousand on a plate). it was so rough. A gob was watching on deck and a wave hit him and knocked him into the galley which was better than being lost at sea.

Seaman Dave Long was the champion of the fleet, when he knocked out Wild Red Peters, of the battleship Texas, in three rounds in two blows the first round. That fighter could have had our undershirts for winning that fight and what a wild time on the ship that night! It was like Dempsey putting the sleeping punch on Willard, in Ohio, in 1920, when the world went wild with the good news. Chief Gunner's Mate Frazer, the other night, was telling a crowd at the waiting room. After a year's trip to Italy, Spain and England he is home on a 30-day furlough. He claims that last was the roughest and meanest trip ever across the pond from England. The waves were rolling as high as 40 to 50 feet in the air and the ship could make only about 8 knots an hour. "Several times I did not think we would make it and when the ship got out of those waves it was like taking your girl on the thunderbolt roller coaster at Savin Rock!" We lost one seaman. He was on deck, watching and a wave hit him and he was washed overboard. Never came up. The fleet lost three men. I have been in the navy twelve years and never put in such a trip. Over half the crew was seasick. But at last we landed at Norfolk, Va., and we was all glad to see the good United States again."

Chief Gunner's Mate Frazer can speak French, Italian and Spanish. He can do the new crawl stroke in a swimming race having learned in England. He has learned how to cook and can make bread, pie and cake. Frazer was only a pen-pusher at the shipyard when the war broke out, but now look at him! "The navy made me!" he said, "It is the best place for a young fellow to join. You see the world but not through a port hole and learn a trade. So come on fellows! Join the navy and see the world!"

He was given a big hand by the crowd for his talk. Frazer is a popular young man in the fishing village and the people of Noank are proud of his record in the navy. He claims he is going to stick it out for eight more years, then retire on half-pay, come back to Noank, buy a farm outside of the village, and raise pigs and chickens.

A slice of success goes with THIS watch

WHEN you give a man a Hamilton Watch, you give him more than a handsome timepiece he'll be proud to carry the rest of his life. You give him what most successful men today regard as the first essential of success, the precious gift of accuracy. Forty times a day he needs it. To keep appointments. To make trains. To plan his day. Come in and see our selection. From $50 to $685.

The RITTENHOUSE, a Hamilton Pocket Model.

John & Geo. H. Bliss Inc.

Norwich, Conn

THE PORTEOUS & MITCHELL CO

For the Home

Remember a friend at Christmas time with a gift for the home. Gifts that the entire family and friends can enjoy. Our third floor can answer the question—"What shall I give?"

VANITY LAMPS

$1.95 to $5.00

Complete as illustrated with Shade, Silk Cord and Plug

EXTRA SPECIAL!

2 Lamps for $5.00

Bridge and Floor

This special holiday combination offer includes one bridge and one floor lamp, complete with decorated metal bases, laced parchment shades, silk cords and plugs.

TABLE LAMPS

$5.00 to $25.00

Metal bases with glass or silk shades, complete with cords, plugs, etc.

Complete Assortments

of Boudoir, Table, Bridge and Floor Lamps. Bases or shades may be purchased separately if so desired.

Gift Furniture

TELEPHONE TABLE

$9.50

Complete

Walnut Telephone Table and Chair complete as illustrated—decorative and useful.

Mahogany Topped GATELEG TABLE *$15.00*
Mahogany REVOLVING BOOK STAND *$9.50*
Walnut and Mahogany END TABLES.... *$2.95 to $10.00*
Walnut Cedar-Lined CHESTS ..... *$15.00 to $45.00*
Mahogany and Walnut SMOKERS ..... *$4.75 to $25.00*
FOOT STOOLS, Velour covered—Special *$1.39*

SANTA CLAUS and JACK FROST

IN OUR LARGE DISPLAY WINDOW EVERY DAY UNTIL CHRISTMAS

Ask mother and dad to bring you to see Jolly Old Santa. He is ready with his book and pencil to write down all the things his boy and girl friends want.

See "Jack Frost" the Magical Clown

Come see him perform his magical feats

Now in Progress—

The Greatest Handkerchief Sales Event of Our History

Manufacturers' Sample Lines

Manufacturers' Cancellations

Manufacturers' "Distress"

Merchandise — all in A1 condition, perfect, no secondary grades.

FOR WOMEN

15c Irish Prints and Hand Embroidered. Values 12 1-2 and 15c.

6 for 50c

75c and $1.00 Hand Embroidered Pure Linen Handkerchiefs—all white and in colors

2 for $1.00

Handkerchief Cases, all sheer Irish Linen in charming colored designs

39c or 3 for $1.00

FOR MEN — BOYS

25c Men's Irish Prints in attractive assortments.

4 for 50c

Boys' Handkerchiefs. Attractive colored borders

6 for 25c

Our Daily Special

DRESSED and BABY DOLLS

39c

Regular Value 50c

This timely Holiday Special offers a choice of Dressed or Baby Dolls, 14 inches high, jointed and with voice that says "Ma-Ma."

WEDNESDAY ONLY

No Mail or Telephone Orders.

THE PORTEOUS & MITCHELL CO

GIFTS PRACTICAL

Christmas shopping conditions at their very best now! This big store is completely ready with wider and larger assortments in grades and qualities typical of this great store. Here you will find gifts for the home, useful gifts, practical gifts—all at our regular low prices.

Christmas Linens—Appropriate Gifts

HEMSTITCHED LINEN SETS All sizes, per set ..... **$3.98 to $25.00**

COLORED LINEN SETS, Cloth and Napkins to match, per set **$2.98 to $39.50**

LINEN TOWELS—A comprehensive assortment in plain white or in colors, at, each ..... **50c to $5.00**

Turkish Towels and Sets

25c to $7.98

Turkish Towels and Sets with Bath Mat, including such well known makes as "Cannon," "West Point" and Martex.

Bed Spreads and Bed Sets

RAYONS—CANDLEWICKS, etc.—Some with Pillow to match—priced at, per set ..... **$2.98 to $25.00**

LADY PEPPERELL BED SETS, including Sheet and Pillow Cases to match—all the latest styles and colorings, fast to washing per set ..... **$1.75 to $5.50**

EMBROIDERED PILLOW CASES in splendid assortment—all white and in colors. priced at, per set ..... **$1.19 to $3.98**

Blankets Comfortables Couch Throws Etc.

Never was our bedding section more replete with attractive bed coverings, than now.

Imported Holland Blankets

Specially Priced **2 for $25.00**

Regular Value $19.50 each

Holland Health Blankets, directly imported, of pure wool, in lovely pastel shades.

All Wool Filled Rayon Comfortables

2 for $25.00, Regular Value $19.50 each

(or Choice of Blanket and Comfortable to match—2 pieces for $25.00)

Superb lustrous shades of rose rayon, gold, green, etc. Some scalloped—others plain with corded edging.

BEACON BLANKETS — COMFORTABLES — ETC.—Choice assortment of all kinds all crisp, new designs, at, each.. **$2.98 to $5.98**

BEACON BLANKET ROBES for men and women, cords etc., to match—per set upwards from **$4.98**

Santa Claus

in Large Window

Santa Claus will be in our large display window every day until Christmas. His hours are—

10:30 to 11:30 A. M.
2:30 to 4:30 P. M.

Come to the Magical Show

Jack Frost the Magical Clown

Three performances daily in large window—

11:30 to 12 Noon.
2:00 to 2:30 P. M.
4:30 to 5:00 P. M.

Our Daily Special

Women's Philippine Gowns

$1.39

or 2 Gowns for $2.75

Regularly $2.00 each

Hand embroidered on a fine count muslin of excellent grade in a large assortment of pretty designs—a useful and practical Christmas gift.

WEDNESDAY ONLY

No Mail or Telephone Orders

POETRY

The Croaker

Once, on the edge of a pleasant pool
Under the bank where 'twas dark and cool,
Just where the creek flowed outa' the bog,
There lived a grumpy and mean old frog,
Who sat all day in the mud and soak
And just did nothin' but croak and croak.
Then a blackbird hollered: "I say, you know,
What's the matter down there below,
Are you in trouble, or pain, or what?"
The frog sez: "Mine is an orful lot
It's a dirty world"; thus the old foe spoke:
"Croakety, croakety, croakeyt, croak.
"But, yer lookin' down," the blackbird said:
"Look at the blossoms overhead;
Look up, young feller! Why, bless my soul,
Yer lookin' down in a mush-rat hole!
And a wise old turtle, who boarded near
Sez to the blackbird: "Friend, go here;
Don't shed no tears over him," sez he
"That feel's low down 'cause he like to be.
I'll tell you somethin' that ain't no joke—
Don't waste no sorrow on folks that croak."

Age Strikes A Balance

Lost:
Enthusiastic dreams of youth,
The hope of visioning the Truth,
An undervalued store of health,
The hope of winning fame and wealth.
The vim of vigor unimpaired,
The joys of countless pleasures shared,
Ambition for the coming years,
The strife of mingled hopes and fears.

Gained:
A philosophic view of life,
Exemption now from ceaseless strife,
A less impassioned view of things,
The calm that failing vigor brings
Unquestioned right to daily naps,
More interest in your views, perhaps,
Increased respect for what you say—
But no great reverence today.

Some of the mysteries of life made clear.
But still a wonder why we're here.

—Somerville Journal.

HUMOR OF THE DAY

"Pa, what is an atom?"

"It's what they make girl's bathing suits out of, son."— Cincinnati Enquirer.

Widow—Will you act as a pallbearer at my husband's funeral?

Polite friend—Nothing would give me greater pleasure.—Boston Transcript.

Mrs. B—Troubled with mice, are you?

Mrs A.—No, but my husband persists in opening the milk bottle with his thumb.—Exchange.

Jobson—I hear young Bill has just married a policewoman.

Hobson—Really, I am surprised. "Well, he couldn't resist an officer."—Detroit News.

Sunday School Teacher—Now, who can tell me who turned the water into wine?

Little Elsie—I know, teacher—it was Daddy!—Exchange.

KALEIDOSCOPE

The bagpipe was used by ancient musicians in Egypt and Greece.

The buffalo has replaced the eagle on the seal of the department of the interior.

The world has almost 2,00,000 blind persons, according to recent estimate.

Clouds, fog and dust shut off four-fifths of the sun's lights from reaching the earth.

A sweet potato weighing fourteen pounds was grown by Lizzie Robinson, of Sumter, S. C.

The father of the musical composer Handel, had great hopes of his young son becoming a lawyer.

The Chinook Indians of Oregon, had the practice of flattening the heads of all infants of the tribe, excepting their slaves.

W. F. Patterson, a fireman for the Texas & Pacific railway, practices law in Ft. Worth after 3 o'clock each afternoon.

A painting in the ruined city of Herculaneum shows that Roman carpenters 2,000 years ago used saws very like those of today.

There is a woman who lives in a Pittsburgh (Pa.) suburb who takes no chances of being sued by any one who might be injured while riding with her in her automobile. The woman has had form slips prepared and every one—even her closets friends—must sign one of these slips each time before starting out in the car. The forms are so worded that if any guest occupant of the car sustains injuries, the woman is absolved fro mall blame.

Six truckloads of garbage were halted at the city incinerator at Sacramento, Cal., and the contents spread upon the floor, while workers searched among potato peelings and whatnot for a wrist watch that a housewife frantically informed them she had lost in the family garbage can. After an hour of vain searching, the city engineer telephoned the woman about the failure of his force to find the watch. "Never mind," she said, "I found it on the window sill."

Hope Fades for Flyer

Believed the victim of a crash while flying his mail plane over the New York to Cleveland route in a storm, Thomas P. Nelson, above, a friend of Colonel Charles Lindbergh, is believed dead after rescue planes failed in scouring the treacherous western Pennsylvania district in search. The pilot was a veteran in the airmail service.

Intense rivalry to become the established port of call for American liners has recently developed among the three ports of Galway, Blacksod Bay and Fenit, on the west coast of the Irish Free State. Galway has long been seeking to have the government spend some $10,000,000 on the harbor there and the recent successful exploit of Colonel Charles Russell in carrying American mails from Galway to London by airplane has given rise to great hopes in Galway that that center will eventually be selected as the chief port of call for the ocean liners. Blacksod Bay is a claimant because of its magnificent harbor. Now Fenit with its commanding position at the head of Tralee bay comes along as a rival of the other two.

Mrs. Clarence Appleby, of Kennedy, Tex., boarded a bus for Victoria. On arriving there she found that her diamond necklace was missing. Three days later she returned to Kennedy and began searching around the bus station in Front street. There near the curb was the necklace intact, save for two stones loosened from their mountings, but lying nearby. The valuable ornament had lain on a busy thoroughfare for three days undiscovered.

The California highway patrol has divided the ensuing three months into periods each of which is set aside for the correction of improper driving. The slow driver who operates in the middle of the road will receive fifteen days warning by radio and through the press, after which he will face arrest and fines. Headlights and the various phases of the motor law will follow, each preceded by a period of warning.

Wrens are popular birds in Chinese homes.

Fifty years ago Mrs. R. E. Lee, a Wisconsin woman, married and moved to Kansas in a covered wagon. The other day she went over the same territory in an airplane.

Herring are the most numerous fish in the Atlantic.

IOWA'S COUNTER CHARGES ARE DENIED QUICKLY BY OHIO STATE OFFICIALS

CHICAGO, Dec. 10—(AP)—The first of an especial series of counter charges of subsidization of athletes in western conference schools, following in the wake of Iowa's failure to gain reinstatement in that athletic circle, were made and quickly denied today.

Two affidavits were published in the Cedar Rapids, Iowa, Gazette-Republican, purporting to show that Frank Baker, star Northwestern university end, and Elmer Marek, former Ohio State half-back, were given financial aid directly or indirectly by their respective schools.

Major John L. Griffith, athletic commissioner of the conference, said he had been given the changes several months ago and that the faculty committees had ruled both players and both institutions were not guilty of violating conference rules.

In the Marek case, the Cedar Rapids newspaper published an affidavit by Jess Blake, railroad company official, who charged that Marek's father had informed him that his son "held out for the most money" in selecting a school and that his father said his son had "received the best offer from Ohio State, expecting to get $200 a month."

Alongside the affidavit was a denial of such statements by the elder Marek.

Major Griffith said an investigation indicated Marek had been promised financial aid by certain Ohio State alumni if he would come to their school but that after he enrolled he received nothing and was forced to work his way through school.

The second affidavit, bringing up the Baker case, was made by Charles D. Bedlock of Chicago, who said Baker had boasted to him that he was given free meals by an Evanston restaurant. He would get checks like other patrons, Mr. Bedlock said Baker told him, but turned them in without paying for them.

Major Griffith said Baker's statement had been investigated and that it was found he was working for his meals in the restaurant and that he was unquestionably boasting.

"All the charges against these two men have been passed by me over to the conference faculty committee," Major Griffith explained.

The threatened revolt of Iowa against the present administration of the University of Iowa for its handling of the Hawkeye campaign to gain reinstatement appeared to have lost out today. The state board of education unanimously adopted a resolution pledging its faith in President Walter A. Jessup and the university board in control of athletics.

ALL-EAST TEAM HAS BEEN COMPLETED BY KERR

HAMILTON, N. Y., Dec. 10—(AP)—Andy Kerr, of Colgate, tonight announced the complete list of 22 players who will represent the east in the Shriners Hospital fund football game at San Francisco, New Year's day.

Fifteen schools in the east, middle-west and south are represented in the roster, which includes nine backs, four ends, three guards, four ends and two centers. Approximately half of the athletes have been named for a number of All-American selections.

The squad, Kerr said, had been ordered to report at Northwestern university in Evanston, Ill., next Monday. Equipment will be issued then and the team will be sent through one practice under Kerr and Dick Hanley, Northwestern coach, before proceeding that night to San Francisco. The players are due on the coast December 18.

The complete list of the East team follows:

Backs: Holm, Alabama; Edwards, Brown; Taylor and Dowler, Colgate; Grimes, Iowa; Peters, Illinois; Caldwell, Northwestern; Nesbit, Drake and Brazil, Detroit.

Tackles: Nagurski, Minnesota; Gorski, Illinois; Twomey, Notre Dame; Downey, Georgetown.

Guards: Carnon, Notre Dame; Ansell, Northwestern; Mazzi, Pennsylvania.

Centers: Cox, Colgate; Erickson, Northwestern.

Ends: Boone, Dartmouth; Stahley, Penn State; Tanner, Minnesota; Hearst, Washington and Jefferson.

NO RETURN BETWEEN SCOTT AND VON PORAT SEEN

NEW YORK, Dec. 10—(AP)—Whatever happened in that ring at Madison Square Garden last night, is just so much water under the bridge as far as Phil Scott is concerned, for blighty and the Christmas holidays are calling.

The leaning tower of London has put behind him all thoughts of the foul that spoiled a good fight, caused Jack Dempsey his first major headache as a referee, and ruined for the time being Otto Von Porat's bid for heavyweight recognition. "Our Phillips," as he is known to his managerial forces, will sail December 14 for England to return when business picks up in the knuckle industry.

Von Porat, the heavy hitting Norwegian, made a desperate effort today to make amends for the low left swing that dropped Phil in agony so acutely portrayed that even part of the front row customers at the Christmas fund charity show seemed to suffer with him. Otto offered to fight Scott for nothing but the defy was refused.

Despite the efforts of Tex McArdle, matchmaker at the Garden, to bring the heavyweight pair together in another match either here or on the card at Miami, Fla., next February, there seemed little likelihood of another such bout. Scott now is satisfied that his next opponent must be Jack Sharkey, the Boston sailor man, and he is now eager to box the New Englander in the south.

The difficulties thus presented may result in a four cornered elimination series between Von Porat, Tuffy Griffiths, Johnny Risko and Victorio Campolo, with the winner chosen as Sharkey's rival in the second annual battle of the Palms. There also is a possibility that Max Schmeling, the Teuton ace, may return here in time to settle his difficulties with the New York state athletic commission and enter the elimination round.

MONTREAL BEATS COUGARS IN OVERTIME GAME

MONTREAL, Dec. 10—(AP)—Two goals from the stick of Howie Morenz in an overtime period, gave Montreal's Canadiens a 4 to 3 victory over the Detroit Cougars in a National Hockey league game here tonight. The winning counters came after the Canadiens had come from behind to tie the score.

Detroit got a two goal lead in the opening period on tallies by Aurie and Goodfellow, but the flying Frenchmen took advantage of penalties to tie it up. Lepine and Leduc making the shots. Detroit went ahead again in the second period only to have Sylvio Mantha knot the count again in the third. Aurel Joliat, Canadien left winger, was kept out of the game by an injured shoulder.

KID CHOCOLATE KAYOES SILVERBERG IN FIRST

NEW YORK, Dec. 10—(AP)—Kid Chocolate, sensational Cuban featherweight, knocked out Herman Silverberg, of Brooklyn, in the first round of their ten round bout at the Lenox Sporting club tonight.

Silverberg was no match for the redoubtable Cuban. Soon after the opening bell, Chocolate tore into his rival with both hands. A hard right caught Silverberg flush on the jaw and he went down to be counted out after one minute and 12 seconds of fighting.

Chocolate weighed 127 pounds, the heaviest of his career, and Silverberg 125 1-2.

Bruins Beat Pirates

BOSTON, Dec. 10—(AP)—The Boston Bruins edged the lowly Pittsburgh Pirates out in a loosely played National league hockey game here tonight, by a 5 to 4 score.

College Basketball

At West Haven: Yale, 32; Upsala, 19.

Yale frosh, 19; Concordia prep, 13.

Snow, Beautiful Snow, how we love to shovel it.

Didja ever notice what snow does to the women drivers?

In good weather they drive like this.

But when it is snowing they are sure to drive like this.

Am I right?

N. Y. AMERICANS WIN CLOSE GAME FROM TORONTO

NEW YORK, Dec. 10—(AP)—The reconstructed and vastly improved New York Americans scored their second victory of the National Hockey league season tonight, defeating the Toronto Maple Leafs, 1 to 0. It was the third time this season Toronto has figured in a one goal game, losing two of them.

Although a great part of the improvement in the Americans was due to the newly added reserve strength, it was their veteran player—manager, Lionel Conacher, who scored the only goal. Before the game was five minutes old, Conny sailed down the right alley and beat Goalie Chabot with a perfect shot. Conacher also was the defensive star with Roy Worters, American goal tender, as an able second.

ARMY PERFECTS ITS DEFENSE FOR STANFORD

WEST POINT, N. Y., Dec. 10—(AP)—Coach Biff Jones kept his Army football team on the defensive through a 45-minute scrimmage today as the Cadets settled down to hard work for the game with Stanford at Palo Alto, Calif., Dec. 28.

The first team, with Miller, center, Hillsinger and Humber guards, Perry and Price, tackles, Messinger and Carlmark, ends, Carver, quarterback, Cagle and Hutchinson, halfbacks, and Murrel, fullback, was pitted against the string Plebe eleven which went through the season unbeaten.

The plebe attack developed great strength and had Coach Jones permitted the plays to advance beyond the development stage the first year men conceivably might have scored several touchdowns. Running plays used by Stanford last year were put on by the plebes with great success but Coach Jones expects the varsity will be able to offer a better defense within the next few days.

PUBLICITY WILL KILL FOOTBALL SAYS ROPER

PRINCETON, N. J., Dec. 10—(AP)—"If football is going to be killed, it is going to be killed by publicity," Bill Roper, Princeton's football coach said tonight at the annual banquet in honor of the Princeton football team. Roper strongly condemned the current "public hysteria" over football which, he said might kill the game if anything can.

"Football is not going to continue," Roper declared, "because 75,000 people clamor for seats on the 50 yard line or because newspapers give column after column of space to it, setting up mere boys as idols and then knocking them down for a single mistake. Football has reached its present heights because it has brought out the sterling qualities in men. If it is going to continue, it will continue because it will maintain those qualities which have made it great."

YALE BASKETBALL SEASON OPENS WITH VICTORY

NEW HAVEN, Dec. 10—(AP)—Opening its basketball season, the Yale varsity defeated Upsala college by a score of 32 to 19, one of the largest made by an Eli team in many years. Patterson, center, was the high scorer with a total of 10.

The Blue counted 24 points before the boys from New Jersey found the basket.

Albie Booth, football star, played a part of the game at guard. He showed no ill effects of his gridiron injury.

A Challenge

The Stafford Olympic would like to arrange games for both their 15-21 year team and semi-pro outfit. Both teams are composed of former high school stars. For games get in touch with Charles Ward, Center street, Stafford Springs, Conn., or phone 233.

TAFTVILLE ALLEYS

Paper Mill Repairs				
Hubel	83	76	79	238
Speat	101	70	73	244
Heck	85	87	107	277
Lees	80	75	79	232
Al Parker	115	81	108	304
Totals	464	389	446	1399
Boiler Room				
Boah	83	78	100	261
Art Parker	89	65	69	223
Bill	77	73	77	227
Maddock	88	90	77	265
Carnorole	95	88	82	270
Totals	481	389	375	1196

VILLAGE LEAGUE Cubs				
Beonig	93	118	110	323
E. Dugas	101	112	89	302
Landry	103	119	96	318
Fontaine	105	89	110	304
St. Armour	98	131	104	333
Totals	503	569	509	1581
Shyma				
Savigny	99	90	88	277
Germain	93	78	104	275
Boudion	104	88	104	296
Lurrette	97	109	95	301
Marien	78	86	120	285
Totals	472	451	511	1434
Olympic				
Bunny	82	88	74	244
V. Fontaine	80	82	81	243
Auger	90	92	98	280
Lambert	107	87	85	279
Dugas	120	110	110	340
Totals	479	459	457	1395
Cardinals				
W. Szydlo	91	87	83	261
Martin	98	99	97	289
Gaudette	115	120	101	336
J. Szydlo	88	100	93	249
Lucier	93	82	87	258
Totals	503	499	471	1473

PLAINFIELD PROS RENEW BATTLE WITH BOSTON WHIRLWINDS TONIGHT

Tonight's Lineup

Boston		Plainfield
Crotty, lf	lf	Kasper
Riordan, rf	rf	Williams
Waters, c	c	Conway
Morley, lg	lg	Barnot
Kiley, rg	rg	Dissinger

Tonight at the Plainfield Community house the Plainfield Pros clash once again with the Boston Whirlwinds, renewing a basketball feud that has extended over a period of five or six years. The Whirlwinds during the early part of the feud proved too strong for the Plainfield club but of late years the Plainfield club has been holding its own or perhaps doing a little better. Tonight's game should throw the balance one way or the other.

That the fans can be assured of a real basketball battle lies in the fact that never have these two teams played anything but a close game, one that was always decided in the closing minutes of play. Tonight's game will be no exception. Boston is coming to Plainfield with a strong lineup for a loss will sadly impair their chances of copping off the New England professional basketball crown. A defeat for Plainfield will also put the team far back in the running for the same honors. Plainfield rules a slight favorite to win from the visitors tonight by virtue of their victor over the Plymouth team last Saturday night, when the Plymouth lineup was made up of many of the Whirlwind players.

The Plainfield club has the advantage of playing on their own floor and before a home crowd. The lineup for the Plainfield team is as strong as any this season and should do big things against the Boston club. Boston on the other hand has two new stars in Riordan and Waters, who played only a part of last season with this aggregation.

There is a fast preliminary scheduled between the Buddies and another fast Eastern Connecticut team. The Buddies, an aggregation of local boys, is putting on a brand of basketball that is worthy of a more experienced club. The preliminary starts at 8 o'clock and the main game goes on at 9. Dancing as usual follows the game.

WEST GRID TEAM FOR CHARITY GAME NAMED

SAN FRANCISCO, Dec. 10.—(AP)—With the addition today of John Waldorf, University of Missouri backfield star, the squad of football luminaries who will represent the west in the East-West charity game here New Year's day was completed. Twenty-two players from all parts of the west have been selected for the contest, an annual affair held as a benefit for the Shriners' Crippled Children's hospital.

The western players will gather here Dec. 18 and the eastern squad will arrive a day later. Daily practice sessions will begin at once under the direction of Head Coaches Andy Kerr and Percy Locey.

The western squad:

Backs—Benny Lom, California; "Dutch" Clark, Colorado college; Ed Pomeroy, Utah; Carl Gilmore, Oregon State; "Fanny" Hunting Gonsaga, Ted Sloan, Nebraska; John Waldorf, Missouri; Joe Fredericks, Olympic club of San Francisco.

Linesmen—Tom Churchill, end, Oklahoma; Russell Striff, end, Oregon State; O. D. Alsbrook, end, Texas A. & M.; Wally Halmgren, end, Whitman; George Diehl, tackle, Idaho; Gordon Brown, tackle, Texas; George Ackerman, tackle, St. Mary's; Ray Richards, tackle, Nebraska; Bill Gregor, guard, Washington; Hoot Herrin, guard, St. Mary's; Bert Schwarz, California, guard; Mike Brumbelow, guard, Texas Christian; Roy Riegels, center, California, and Armand Seghetti, center, St. Mary's.

PLAINFIELD CUTS SQUAD AFTER TWO WEEKS PRACTICE

Plainfield high school will start the basketball season with a league game against Putnam on the 17th of January. On the first day of practice 25 candidates reported, but this squad has been cut to 15 and work has begun in earnest. The outlook for a successful season is very promising as four of the squad are veterans of the past year. Lang, this year's captain, will be remembered for his fine work as left forward. He will be in the lineup again this year and will cause worry to more than one opponent. The other veterans are Burby, Shippee and Polewaczik. The schedule will not be very long, consisting of only 12 games of which six are league contests. This is Plainfield's first year in the league so they are going out to make as good a showing as they did during the football season this fall.

The schedule:

Friday, Jan. 17—Putnam at Putnam.

Tuesday, Jan. 21—Chapman Tech at New London.

Monday, Jan. 27—Woodstock at Plainfield.

Friday, Jan. 31—Warwick at Warwick.

Monday, Feb. 3—Killingly at Plainfield.

Friday, Feb. 7—Stonington at Stonington.

Friday, Feb. 14—Chapman Tech at Plainfield.

Monday, Feb. 17—Warwick at Plainfield.

Monday, Feb. 24—Putnam at Plainfield.

Friday, Feb. 28—Killingly at Danielson.

Tuesday, March 4—Stonington at Plainfield.

Monday, March 17—Woodstock at Woodstock.

VALUABLE STALLION KILLED BECAUSE OF DISEASE

LEXINGTON, Ky., Dec. 10—(AP)—Flying Cloud, 12 year old thoroughbred stallion retired to the farm of E. Gay Drake, two years ago, has been destroyed because of an incurable disease. The stallion, the property of Meehan Brothers, was wrack out of Robinetta by Fair Play. He won 35 races and $43,000 during his career.

GREENLEAF BEATS LIVSEY IN POCKET BILLIARD PLLY

DETROIT, Dec. 10.—(AP)—Ralph Greenleaf, New York, defeated Spencer Livsey, Los Angeles, 126 to 106, in a 40 inning game in the world's championship pocket billiard tournament tonight.

Greenleaf, a former world's champion, won an unfinished run of 20, having started the final inning one point behind his opponent.

Livsey's high run was 32, and Greenleaf's was 56.

The game was the fourth of a series of 36, and was the first in which either player participated.

Harvard Coach Named.

CAMBRIDGE, Mass., Dec. 10.—(AP)—The appointment of Charles J. Whiteside, of Duluth, Minn., to the Harvard crew coaching staff, was announced tonight by William J. Bingham, director of athletics. Whiteside coached the Syracuse freshman crew which won first place at the intercollegiate rowing regatta at Poughkeepsie last June.

Wesleyan Opens Season Today

MIDDLETOWN, Dec. 10.—(AP)—Wesleyan university basketball team opens its season tomorrow night at Worcester, Mass., meeting the Clark college quintet. The Wesleyan team is composed of veterans. Nye will jump center, Ward and Howard will be at the forward positions with Millspaugh and Owen as guards.

Jimmy Goodrich Wins

FLINT, Mich., Dec. 10—(AP)—Jimmy Goodrich, of Buffalo, N. Y., former lightweight champion, gained a technical knockout over Johnny Clecone, of Schenectady, N. Y., in the eighth round of a 10 round bout here tonight.

Goodrich weighed 146; Cleccone 138 1-2.

Elks Play at New London Tonight

The Elks indoor sports team clashes with the New London Elks at the Elks home in New London tonight. The local Elks in the first match of the tournamein broke even with the Willimantic team and tonight's battle is the second of the league for the locals.

DeVito Takes Wrestling Match

NEW HAVEN, Dec. 10.—(AP)—Joe DeVito, Italian champion, tonight won a wrestling match from Stanley Pinto, of Chicago, in two straight falls. The first fall came in 47 minutes and the second in four minutes. DeVito weighed 214, and Pinto 209.

Baltic vs. Westerly Tonight.

The Baltic Independents will clash with Westerly at the Baltic gym tonight in what is expected to be a real battle. There will be a fast preliminary at 7.45.

College Basketball.

At Springfield, Mass.: Arnold School 24, Springfield College 22.

Unable to Play

The Whirlwinds of Taftville will be unable to play the Mystic All-Irish team at Taftville on Thursday night.

TRAMP OF SOLDIERS' FEET AN ECHO NOW IN COBLENZ

The tramp of foreign soldiers on the streets of Coblenz, Germany, is becoming a mere echo.

The French, who have maintained the Allied "Watch on the Rhine" since the American forces in Germany evacuated in January, 1923, are reported leaving the city.

"The traveler finds that there is little wonder that American soldiers liked their assignment to Coblenz," says a bulletin from the Washington, D. C. headquarters of the National Geographic society.

"Few cities and towns, even in the Rhine valley, enjoy the picturesque setting of Coblenz. For many miles above and below the city, the Rhine shore is studded with quaint villages, like gems strung on a gracefully curving string. Behind them, well-kept vineyards, sources of the famous Rhine wine, clothe the steep river banks from the village backyards to the foot of massive walls of castles that a few centuries ago were the gay gathering places of some of the great and near-great of Germany.

"From the opposite shores, or from the rail of a Rhine river boat, Coblenz displays no evidence that there was a town on its site 2,700 years ago. A colossal equestrian statue of Kaiser Wilhelm I overlooks the Rhine from the junction point of the Moselle and Rhine rivers. From this point to the opposite end of the city, the Rhine shore is lined with a wide, open space with shaded promenades and numerous grassy parks.

"No sooty smokestacks and warehouses are visible to mar the skyline of modern buildings and lofty church steeples. There is a landing place on the riverside but it is spotlessly clean and free from unsightly piles of cargo. Coblenz is a great wine market, but after viewing the fine buildings, and palatial residences set amid wide lawns, travelers search for other evidence of the city's livelihood. On the Moselle banks they find it. Barges constantly come and go from the quays and a visit to the nearby streets reveal busy piano, paper and dye factories, and chemical laboratories. On the riverside are small yards from which slip some of the boats and barges that ply the Rhine.

"Along the Moselle banks also are a few narrow, crooked streets, lined with venerable houses, business buildings and churches—all that remains of old Coblenz, formerly Confluentia—so-named because of its situation at the confluence of the Rhine and Moselle.

"The church of St. Castor, founded eleven centuries ago; the Liebfrauen church, a 13th century structure, and the municipal picture gallery, formerly an old castle, are a few of the interesting historic gems found within the site of the once walled town.

"A pontoon or boat bridge crosses the Rhine leading to Ehrenbrietstein fortress on the east bank of the Rhine. The Stars and Stripes flew over Ehrenbreitstein from December, 1918, to January, 1923. Beautiful panoramas of the Rhine and Moselle valleys and a splendid bird's-eye view of Coblenz is ample reward for a climb to the fortress whose walls rise 385 feet above the Rhine."

YAKUTZK ONLY SIZEABLE TOWN IN URAL REGION

In its flight of more than 3,000 miles from the Ural mountains across Asia the Graf Zeppelin sighted only one sizeable town. That was Yakutsk on the banks of the Lena river barely 300 miles south of the Arctic circle. A bulletin from the Washington, D. C., headquarters of the National Geographic society deals with this isolated metropolis of northeastern Siberia.

"Yakutsk is one of the northernmost towns in the world," says the bulletin; "ranking in this respect with Nome, Alaska; Trondhjem, Norway; and Archangel in European Russia. Some of these competitors are actually closer to the North pole than Yakutsk, but the later undoubtedly takes first honors in the coldness of its climate. The mean temperature for January is 46 degrees F. below zero, while the mean for July is only 66 degrees F. above zero, a temperature which in the United States means chilly autumn weather.

"If one travels to Yakutsk other than by dirigible, he must negotiate a long and arduous journey. The nearest railroad, the Amur river branch of the Trans-Siberian railway, lies 600 miles south of Yakutsk, across almost impassible mountains. Even higher mountains, those of the Stanovoi range which the Zoppelin had great difficulty in crossing, lie between Yakutsk and the Pacific coast 300 miles to the east. The natural outlet of the region is the Lena river which, however, flows northward into the Arctic ocean where ice conditions usually interfere with navigation. The most traveled route connecting Yakutsk with the rest of the world lies up the Lena river and over the mountains near its headwaters to Irkutsk on the Trans-Siberian railway near Lake Baikal. This road is more than 1,500 miles long and it requires from twenty-five to thirty days to traverse it.

Since the building of the Trans-Siberian railway, Yakutsk has been left far to the north of the beaten path across Siberia. Strangely enough, however, this far northern town was one of the principal bases of operation when the Russians were extending their control eastward to Asia. This was because the geography of the country made it easier for the pioneer Cossacks to travel along the great streams of the north and their tributaries. In this way the headwaters of the Lena were reached and that river was followed eastward. A fort was built in Yakutsk in 1632 on the right bank of the Lena, and the town was moved across the river in 1640. At that time the Amur valley, which has played such an important part in Russian affairs, had not been discovered by the pioneers. With Yakutsk as a base, adventurous bands of Cossacks went southeastward between 1643 and 1650 and began the conquest of the Amur valley which was to be the real path for Russia to the Far East.

"From the seventeenth century on Yakutsk was used as a place of exile for Russians who had incurred the Tsar's displeasure and for Poles and other war captives. Later hundreds of religious sectarians whose tenets were not acceptable to the Othodox church were sent to Yakutsk to join the political exiles. Several thriving and prosperous villages near the city are maintained by colonies of Skoptzi, fanatics whose aim is to subdue all things physical to the spirit.

"Since 1920 Yakutsk has been the capital of the soviet state of Yakutia which goes by the official name of 'The Yakutian Autonomous Soviet Socialistic Republic.' The city now has a population of about 10,000 of which about half are Russians. The remainder are Yakuts and members of other Siberian tribes. The Russian Orthodox cathedral is the dominant building of the city. Practically all of the other structures are low and are built of wood. The chief activity of the city is as a market for the thousands of furs that areb rought in from the marshes and forests that extend in every direction."

NEW TREES FOR STREET PLANTING

The Norway maple, probably the most widely used shade tree for street planting, is being threatened by the attacks of an insect hitherto European in range.

For this reason substitutions must be made in planting by cities and towns. Among suggested trees are Red Oak, Pin Oak, Maidenhair, White Ash, European Linden, Oriental Plane and Hackberry.

Many of these trees, while little used, are most desirable from the standpoint of beauty, color, hardiness, and relative freedom from insect and disease attacks.

TWO TIMBER CROPS IN 30 YEARS.

As the result of foresight in leaving a good stand of young timber after the first cutting, a profitable timber crop is being harvested for the second time in less than 30 years on a tract on the Sunfish Hills, Pike County, Ohio. According to a report to the forest service of the United States department of agriculture, the Breece Lumber Co., has installed a sawmill at Latham and is producing 100,000 board feet of lumber a week for use in rotary veneer work. When the last big lot of oak, poplar, and chestnut was cut out about 20 years ago, a crop of young oak, chestnut, hickory, and yellow poplar was left. Where this young growth was protected from fire, logs averaging 12 to 16 inches in diameter are now being cut.

FRENCH GOVT. POSTPONES CHAMBER ACTION ON BUDGET

PARIS, Dec. 10. —(AP)— The Tardieu government, abandoning its attempt to put the budget through parliament before December 31, today introduced into the chamber a bill postponing the opening of the official fiscal year from January 1 until April 1.

OBITUARY

Mrs. Lillian Sweeney

SEATTLE, Wash., Dec. 10—(AP)—Mrs. Lillian Sweeney, Seattle and Washington, D. C., society leader several years ago, and widow of Beaurecard Sweeney, assistant secretary of the interior under Woodrow Wilson, died here today, after a brief illness.

Her husband, who was an attorney here before entering the interior department, died about 12 years ago.

Clinton, Iowa, now has five watering troughs for horses, two less than when only horse drawn vehicles were on Clinton streets.

CROSS-WORD PUZZLE

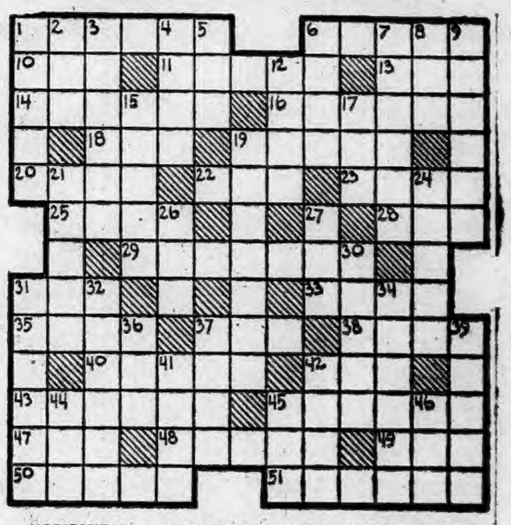

HORIZONTAL

1-Maiden
6-An American prima donna
10-River (Spanish)
11-Approaches
13-Feminine name
14-Feminine name
16-More comfortable
18-Numbers (abbr.)
19-Fried quickly with little grease (French)
20-Look slyly
22-An undeveloped stem
23-Feminine name
25-First man
28-Here (Dial. Southern U. S.)
29-Small villages
31-Lofty mountain
33-A high Turkish official
35-A set of workers
37-Joined
38-Man's name

HORIZONTAL (Cont.)

40-Washed
42-Brother (abbr.)
43-Excited
45-A governor of a province in Ancient Persia
47-National (abbr.)
48-To forgive
49-Northwestern State (abbr.)
50-Mimicry
51-Carbolic acid

VERTICAL

1-Spiritless utterance
2-Endeavor
3-Groaned
4-Terminates
5-Grassy meadow
6-The eldest son of Isaac (Bible)
7-A small portion
8-Before
9-A cold, piercing wind (Ar.)

VERTICAL (Cont.)

12-Peruse
15-Feminine name
17-Saints (abbr.)
19-Defiled
21-A very large bird
24-The earth (Latin)
26-A month
27-Corroded
30-Clever
31-Greek goddess of wisdom
32-Roof of mouth
34-A province in Nigeria, W. Africa
36-Small rug
37-Member of ancient Aryan race
39-Independent kingdom between India and Tibet
41-Extremely
42-The element in which one bathes
44-Native of Lapland
45-A mere taste
46-Bustle

MAJOR LEAGUES CONSIDER SHORTER SCHEDULE AND 'CHAIN STORE' BASEBALL

NEW YORK, Dec. 10.—(AP)—The first skirmishes of the annual midwinter baseball battles were decided today with all indications pointing to an earlier closing date for 1930 and to a closer check of activities of clubs aiding acquire control of franchises in smaller leagues, Commissioner K. M. Landis, active opponent of "chain-store baseball," as it is operated by the Cardinals and other clubs, brought the question of an official check-up before the opening session of the two leagues in the Commodore today.

National league club-owners favored the commissioner's plan to require major and minor clubs to file official notification with baseball authorities upon acquiring control of a smaller baseball property. The commissioner's recommendation pointed out that in the case of the purchase of an individual player, any club was required to notify duly constituted authorities and that it was only reasonable to ask as much when an entire team was purchased.

The National league's consideration of the Landis recommendation was merely preliminary to a vote which will decide the question at the joint meeting Thursday. The American league expressed itself as of the opinion that the matter of chain-store ownership could be better solved by adopting the universal draft, indicating that the Barnard circuit may vote adversely upon the question in the joint session. The favor of the National league and the commissioners' own vote, cast only in case of tie, apparently assured success of the plan, however, regardless of American league action.

The commissioner would require major league clubs purchasing minor franchises to notify not only the office of the commissioner but also the two major league offices and the headquarters of the National Association of Professional Baseball Leagues, the minor league governing body.

The National league also favored the reduction of the playing season to 168 days with a closing date on September 28, indicating the success of this measure is the same way as Commissioner Landis is known to oppose an extended schedule. The American league did not make known its deliberations upon this question.

The question of broadcasting major league games was not decided by either league today, and the chances seemed to be that the matter would be dealt with only in the joint meeting.

National league magnates adopted a memorial resolution expressing the thanks of the circuit to the late Major A. G. Mills for his services in laying the foundations of the structure upon which the league has been reared. Major Mills served as the third president of the National league in 1883 and 1884. He died last August at his summer home on Cape Cod.

The National league also announced the purchase of Umpire Ted McGrew from the American Association. Cullen Cain was elected press representative for three more years.

Both circuits admitted the use of the lively ball by considering the question of one. The National league felt that its present policy of having the umpires remove the gloss from the balls was sufficient to control the situation. It was pointed out that after the adoption of this plan, the senior circuit's home run crop was reduced by 45 per cent. The American league arrived at no conclusion on the matter.

President John A. Heydler's report to National league club owners carried a hint toward the solution of the vexing question of the armed neutrality observed by the rival factions of the Brooklyn club. This was the only allusion to the feud between the McKeever interests and the Ebbets heirs. Mr. Heydler assured his club owners that he would do everything in his power to "get the two factions to meet."

The National league elected a directorate composed of Barney Dreyfuss of Pittsburgh, Charles A. Stoneham of New York, William Veeck of Chicago, and Emil E. Fuchs of Boston. The automatic shift of American league directors under the constitution sent into office Jacob Ruppert of New York, Robert Quinn of Boston, Alva Bradley of Cleveland and Charles Comiskey of Chicago.

Both circuits will convene again tomorrow and will assemble in the joint meeting tomorrow.

The clubs today were represented as follows:

National league: New York, Charles A. Stoneham, John J. McGraw, James J. Tierney, and Leo J. Bondy, Boston, Emil E. Fuchs, Philadelphia, William F. Baker and G. F. Nugent, Brooklyn, Wilbert Robinson, Steve McKeever, Joseph A. Gilleaudeau and F. B. York, Pittsburgh, Barney Dreyfuss, and Sam Dreyfuss, Cincinnati, Sidney Weil, Gustave H. Hilb and Louis C. Widrig, Chicago, William Veeck and John O. Seys, St. Louis, Samuel Breadon.

American league: New York, Jacob Ruppert and Edward G. Barrow, Philadelphia, Thomas Shibe and Connie Mack, Boston, Robert Quinn, Washington, Clark C. Griffith and Edward E. Evnon, Detroit, Frank Navin, Cleveland, Alva Bradley and William G. Evans, Chicago, Harry Grabiner, St. Louis, Phillip D. Ball and L. C. McEvoy.

IN EVERY CASE—
The choice of men who know cigar Quality

CHRYSLER'S BIGGEST VALUE

NEW CHRYSLER "66" COUPE, $985

TODAY'S Chrysler "66"—the lowest-priced six ever to bear the Chrysler name—is in every way the biggest value ever offered by Chrysler.

It gives you Chrysler beauty, Chrysler luxury—and Chrysler performance! Here is high-compression power from any gasoline. Here is a superb engine with 7-bearing crankshaft and Iso-therm Invar Strut pistons; with impulse neutralizer and with positive fuel pump, instead of a vacuum tank. Rubber engine mountings are another Chrysler advantage.

$985
AND UP . . . F. O. B. DETROIT

Here is the safety of weather-proof internal-expanding four-wheel hydraulic brakes. Here are remarkable riding qualities secured through a perfectly-balanced chassis and extra-long springs—and a new type of rubber-core spring shackle, noiseless as well as resilient, and never in need of lubrication. Just ask your nearest Chrysler dealer for a demonstration.

PRICES
CHRYSLER "66"—Business Coupe, $985; Roadster (with rumble seat), $995; Phaeton, $995; Brougham, $995; Royal Coupe (with rumble seat), $1045; Royal Sedan, $1045. All prices f. o. b. Detroit. (Special Equipment Extra.)

CHRYSLER "66"
CHRYSLER MOTORS PRODUCT

Noyes' Garage
315 Laurel Hill Avenue, Phone 2236-W
LLOYD JONES, Associate Dealer, East Great Plain
F. C. BARBER, Jewett City

STOCK PRICES ADVANCED ALONG BROAD FRONT AS MARKET TRADING SLACKENED

NEW YORK, Dec. 10—(AP)—Stock prices pitched and tossed nervously as trading slackened up sharply in today's market, and professional operators felt about for a trend. Bolstered by bullish demonstrations in selected issues, the list finally ended the day with substantial advances along a broad front.

The abrupt decline late yesterday appeared to have inspired caution anew, and many traders were inclined to lighten accounts or stick to the sidelines. Total sales were but 3,447,400 shares, compared to 5,018,050 yesterday.

Radio came forward as a leader for the first time since September, rising about 6 points in a turnover of more than 40,000 shares. This stock was given a whirl on the basis of Owen D. Young's recommendations before the senate interstate commerce committee for a radio-telegraph communications monopoly.

The fluctuations of U. S. Steel common, however, continued to guide market sentiment. Rumors that any bullish announcement would be forthcoming from the regular meeting of the finance committee after the close of the market had been largely discredited, but the unfilled tonnage report at mid-day showing the moderate increases of 80,783 tons during November, was greeted with some enthusiasm. The stock sold up 4 1-2 points, but the gain was reduced to 1 1-2 points at the close.

Funds remained plentiful in the money market. Call loans held officially at 4 1-2 per cent, but the undertone was a little easier, some loans being placed at 4 per cent in the outside market. Time money, on the other hand, was slightly firmer, quoted at 5 per cent, against 4 3-4 to 5 yesterday.

Foreign exchange rates still indicated early exports of gold, probably with fast steamship sailings late this week.

The federal reserve's condition statement of weekly reporting member banks was rather disappointing, showing no reduction in loans against securities, although brokers loans declined $58,000,000 in the corresponding period. This was the more striking in view of the fact that commercial loans were reduced by $160,000,000, and it tended to bear out the New York Federal Reserve agent's recent analysis showing that banks throughout the country are struggling with about as heavy loans on securities as ever, despite the sharp reductions in brokers borrowings.

Dividend announcements were not so uniformly favorable as they have been recently. Norfolk and Southern Railway and Seiberling Rubber passed the dividends due on their common stocks at this time. Directors of Public Service of New Jersey, however, announced a 50-cent special payment and an increase in the annual rate from $2.60 to $2.40 next year. Adolph Zukor indicated that Paramount would be put on a $4 basis next April, compared to $3 now. Singer Manufacturing declared an extra of $3.50.

Western Union appeared to be stimulated by Mr. Young's recommendations in Washington, although the part it might take in a communications merger has never been disclosed. The stock mounted nearly 10 points, and closed near the top. American Can, American Telephone, American and Foreign Power, Bendix Aviation, the St. Paul issues, Columbian Carbon, Anaconda, Du Pont, Hudson Motor, International Telephone, Johns Manville, New Haven, Simmons and Westinghouse Electric closed 3 to 5 points higher. General Electric sagged a few points during the morning, then rebounded for a net gain of over 3 points. Motors continued firm, Chrysler and General Motors closing about a point higher.

National Biscuit, Chesapeake and Ohio, Fox Film A, Lambert, Gillette, First National Stores, Otis Elevator, and Stone and Webster lost 3 to 4 points. Pathe Exchange surged 1-2 point to within a fraction of its low, on news of the fire and loss of life in its Manhattan Studio.

Commodities were steady to firm. Cotton futures closed 65 to 95 cents a bale higher, largely on short covering. Wheat advanced 1-2 cent and corn reflecting a decrease in the world visible supply, and higher Argentine export rates. Corn closed practically unchanged.

Sterling cables held at $4.86 3-8, and the German mark touched 23.83 cents, a new low mark.

STOCKS.

Sales in hundreds

Sales	In hundreds	High	Low	Close
4	Abitibi P & P	5¾	5¾	5¾
2	Abitibi P & P pr	74¾	73¾	73¾
1	Abraham & Straus	67½	67½	67½
5	Adams & S p as 100	106	106	106
21	Adams Exp	30⅞	30	30⅞
1	Adriatic Diamond	12½	12½	12½
4	Adv Rum pr	24½	24	24½
1	Advertising Trad	2½	2½	2½
1	Aeolian Bal pr	198½	198½	198½
1	Aeolian Co	28½	28½	28½
1	Aeolian Vocalion	7½	7½	7½
1	Ahlberg Bearing	7½	7½	7½
10	Albermarle	51½	51½	51½
1	Alabama Pow pr	100	99	100
3	Allegheny & U	27½	27½	27½
1	Allegheny & Pow	123½	123½	123½
10	Allis Chalmers	90⅞	90⅞	90⅞
2	Allis Chalm rts	¾	¾	¾
1	Alpha Port Cem	21½	21½	21½
1	Am Arch	7¾	7¾	7¾
1	Am Agricul pr	50⅞	50	50
19	Am Bank Note	95½	95	95½
1	Am Beet Sug	7⅞	7⅞	7⅞
1	Am Beet S pr	42½	42½	42½
1	Am Bosch Mag	41⅞	41⅞	41⅞
1	Am Brake Sh	43½	43½	43½
1	Am Brown Ind	11¼	11¼	11¼
1	Am Brown B h 1003	96	96	96
19	Am Can	159¾	159⅞	159¾
1	Am Can pr	263¾	264	264
1	Am Cable	42½	41½	41½
1	Am Cas Al	34	33	33
1	Am Encaus Til	20	20	20
1	Am & Europe	39½	39½	39½
112	Am & F Pow	29	29	29
1	Am & F Pow 7	37	37	37
2	Am Hawaii Stm	21½	20¾	21
1	Am Home Prd	82	82½	82½
1	Am Ice	53	53	53
24	Am Inter	43⅞	42½	43¾
1	Am La P & P	23½	23½	23½
8	Am Loco	105½	107½	107½
1	Am Loco pr	120	120	120
22	Am Metal	49⅞	49	49⅞
1	Am Metal	113½	113½	113½
1	Am Piano	2¼	2¼	2¼
150	Am Piano as	8⅞	8⅞	9⅞
38	Am Pow & Lt	86⅞	83⅞	86⅞
6	Am P & Lt	76¼	75¼	76¼
8	Am P & Lt	81½	81½	81½
59	Am Rad Stud	35	33⅞	34⅞
4	Am Rebuilt	22½	22½	22½
23	Am Roll Mill	93⅞	90½	91
61	Am Saf Raz	60½	60½	60⅞
1	Am Seating	21½	21½	21½
72	Am Smelt & R	77½	75⅞	77
2	Am S m & R pr	134¼	134	134
22	Am Snuf	45½	41½	44½
9	Am Steel Fdrs	48⅞	48	48⅞
29	Am St Fdrs as	113	113	113
1	Am Stores	48	48	48
19	Am Sugar Ref	61⅞	58⅞	61⅞
9	Am Sum Tob	26¼	25½	25⅞
20	Am Tel & Ca	26⅞	26⅞	26⅞
135	Am Tel & Tel	231	227¾	231¼
7	Am Tob	209	208½	208½
12	Am Tob	219	207	208
1	Am Type Fdrs	134¾	134¾	134¾
103	Am Wat Wks	98⅞	96½	98½
1	Am Woolen	5⅞	5⅞	5⅞
1	Am Wool pr	23½	23½	23½
2	Am Wtr Wks	7⅞	7⅞	8
1	Am Zinc L & S	11	11	11
237	Anacon Cop	33⅞	32⅞	33⅞
4	Ana Wire & C	51	49⅞	51
5	Anchor Cap	43⅞	43	43⅞
2	Andes Cop Min	37	36½	37
5	Archer Dan Mid	27	27	27
19	Armour of Ill	7⅞	7	7⅞
63	Armour of Ill	4⅞	3⅞	4
22	Arnold Const	9½	9⅞	9½
10	Artloom as	95	95	95
2	Asso Ap Ind	87	86	87
8	Asso Dry Gds	35⅞	34⅞	35
16	Atchison	232	229¾	230½
1	Atchison pr	104	104	104
3	Atl Coast Line	181	180	180
9	Atl G & W I	80⅞	80	80⅞
3	A G & W I	62	61	62
62	Atlantic Ref	42⅞	41⅞	41⅞
12	Atlas Powder	92⅞	90⅞	92⅞
10	Atlas Pow pr as	99	99	99
1	Atlas Tack	7	7	7
7	Auburn Auto	210½	200	205
2	Aust Cred Anst	56	55⅞	55⅞
6	Autosales	9½	8	8½
7	Auto Str Raz A	39⅞	33½	33⅞
63	Avia Corp	7⅞	7¼	7⅞
45	Bald Loco	30⅞	30½	30⅞
70	Bald Lo pr as	114	111½	111½
124	Balt & Oh	121⅞	117⅞	119¾
	Balt & O pr	80	80	80
10	Bamberger pr	107½	107½	107½
80	Bang & Aroos	69	66⅞	68½
20	Barker pr as	73	73	73
1	Barnet Leath	4	4	4
37	Barns A	26⅞	26¼	26¼
5	Beaik Cigars	66½	66½	66½
11	Beacon Oil	17	16½	17
6	Beatrice Ch	80	79½	79⅞
1	Beat Cr pr	100¼	100	100
4	Beechnut Pk	64⅞	64	64
3	Beld Hemin	5½	5¼	5¼
1	B N Ry pfc pr	79	79	79
145	Bendix Avia	38⅞	38⅞	38⅞
4	Penn & Co	37	36½	36⅞
342	Beth Steel	99¾	95¾	98½
3	Beth Stl 1 pr	122⅞	122¼	122¼
130	Blumenth pr as	70½	70½	70½
40	Bohn Alum	62	57⅞	60
11	Booth Fisher	4½	4	4½
63	Borden	72⅞	70½	71⅞
11	Borg Warn	36⅞	35½	36⅞
1	Bost & Maine	117	117	117
160	Briggs Mfg	16⅞	14¼	15⅞
4	Br & Strat	24	23½	23½
1	Brit Emp Stl	1⅞	1⅞	1⅞
7	Brooklw Mot	22⅞	21½	21¾
4	B M T	64⅞	63¼	64⅞
1	Br Que Tr pr	52	52	52
13	Bklyn Un Gas	151	147	148¾
8	Bruns Balk	23	22½	23
13	Bruns T & R	22	17¾	20
6	Bucyr Erie	23⅞	22⅞	23
27	Bucyr Er r	⅛	⅛	⅛
11	Bucyr E o	11½	10⅞	11½
2	Bullard Co	82½	81	81
49	Bulova Watch	33⅞	32	32½
46	Burr A Mch	52⅞	50⅞	51½
2	Bush Term	42⅞	42	42⅞
10	Bush T B pr as	111½	111½	111½
6	Butte Cop	3⅞	3½	3½
1	Butte & S M	6½	6½	6½
3	Butterick	20½	20⅞	20½
113	Byers Co	100⅞	94½	99
6	By Prd Coke xd	29⅞	28½	28½
50	Calif Pack	67⅞	66½	67⅞
12	Calu & Ariz	91	87⅞	91
22	Calu & Hec	33⅞	32½	33
2	Camp Wyan	24	24	24
16	Can Dry G Ale	69½	68	69
26	Can Pac	199⅞	196	197¾
3	Cannon Mills	32½	32½	32½
4	Capit Admin	28½	28	28½
20	Caro C & Oh as	88	88	88
9	Case J I	213½	210	210½
3	Catern Trac	60½	60	60
2	Cav Dobbs	8⅞	8¼	8¼
30	Cav Dobbs pr	60	60	60
2	Cent Aguirre	26½	25½	26½
6	Cent Alloy St	36½	35⅞	35⅞
10	Cent Al St pr	108	108	108
10	Cent R M pr	62½	62½	62½
24	Cerro de Pasco	66⅞	66	66
3	Certainteed	16⅞	15½	16
11	Checker Cab	42½	42⅞	43⅞
29	Ches & Ohio	213⅞	208	210
22	Ches Corp	63½	61⅞	63
1	Chi & Alton	5⅛	5⅛	5⅛
1	Chic & Alt pr	6¼	6¼	6¼
30	Chi Gt West	14½	12⅞	13½
17	Chi Gt West p	38⅞	36¼	36⅞
129	Ch M St P & P	28⅞	25⅞	28
380	C M St P & P pr	50	47	49½
35	Chi N W	85½	83⅞	87½
2	Chi & N W pr	139	138	138
3	Chi Pneu Tool	27	26½	26⅞
1	Chi Pneu T pr	83⅞	83⅞	83⅞
14	C R I & P	121⅞	120	120⅞
2	C R I & P 6p p	100	99½	100
1	C R I & P 7p pr	107½	107½	107½
20	Chi Yel Cab as	26⅞	26⅞	26⅞
2	Chick Pet Oil	28	27½	27½
203	Chrysler	37	35⅞	36⅞
1	City Ice & F	47	47	47
10	City I & F pr	99⅞	99⅞	99⅞
34	City Stores	12½	11⅞	12½
1	Clark Equip	29	29	29
2	Cluett Peaby	37½	37½	37½
10	Cluett Peab pr as	99	99	99
8	Coca Cola	132	129	132
15	Coca Cola A	50⅞	49½	50⅞
21	Collins & Aik	15½	14½	15½
6	Colo Fuel & Ir	39	38	38½
5	Colo & So	84	82	82½
10	Col & So 1 p asc	70	70	70
215	Colum G & E	80⅞	78	79
17	Col G E pr pr	74½	73⅞	74½
10	Col G & E pr A	106	105¾	105¾
622	Columb Graph	35⅞	32½	35⅞
15	Columb Carb	190	180½	190
2	Colum Carb rts	3⅞	3⅞	3⅞
22	Com Credit	26⅞	25⅞	26
7	Com Credit A	34½	34½	34½
20	Com Cr Pr B as	92	92	92
21	Com Inv Trust	43⅞	42	42
100	Comm T 7 pr as 100	100	100	100
503	Com Solv new	38⅞	31⅞	32½
261	Com South	14⅞	14⅞	14⅞
1	Conde Nast Pb	46	45	45
31	Conf	15⅞	15	15
6	Congress Cigar	64⅞	54½	64⅞
5	Con Cigar	49½	48	49¼
24	Cons Film Ind	17½	16⅞	17
8	Cons Film I pr	21⅞	21	21¼
2530	Consol Gas	104⅞	101⅞	102⅞
28	Con G $3 pr	100	99⅞	99⅞
7	Con RR C pr	52	51⅞	51⅞
7	Cons Textile	1⅞	1⅞	1⅞
3	Cont A	18½	15¼	15½
3	Cont B	6⅞	6⅞	6⅞
7	Cont Bak A	47	46	46
3	Cont Bak B	6⅞	6½	6⅞
5	Cont Bak pr	93½	92	93½
240	Cont Bank as	40	38	38
23	Cont Can	54½	52½	54¼
13	Cont Ins	66⅞	64	64
32	Cont Mot	8	7⅞	7⅞
34	Cont O of D	27	26½	26½
13	Cont Dim Pf	33	31½	33
25	Corn Prod	93⅞	91½	93
11	Coty	30	28¾	30
1	Cream of W	23½	23½	23½
203	Crosley Rad	27½	25	25⅞
1	Crown Cork	50¼	50¼	50¼
10	Crown W P 1 p s	93	93	93
5	Cuba Co	10⅞	10¼	10⅞
14	Cub A S	7⅞	6⅞	7⅞
1030	Cub A S pr	53	53	53
17	Cub Dom S	1⅞	1½	1½
1	Cudahy Pack a	47⅞	47⅞	47⅞
2	Curtis Pub	112⅞	112⅞	112⅞
174	Curtis Wright	9⅞	8⅞	8⅞
2	Curtiss Wr A	18⅞	18⅞	18⅞
10	Dav Chem	33⅞	32½	33
1	Deb Sec	26⅞	26⅞	26⅞
10	Deere pr as	117	117	117
8	Del & Hud	178¼	173	175½
13	Del L & W	152	148	151
1	D R G & W pr	60	60	60
6	Det Edison	205	204	205
10	Det Edis rts	20¼	20	20
4	Dev. & R A	37⅞	35½	37⅞
30	Dev & R pr as	107½	107½	107½
10	Diam Match	130	130	130
3	Dome Mines	7¼	7¼	7¼
3	Dom Stores	27	26	26⅞
22	Drug Inc	83⅞	82½	83⅞
5	Dunhill Inter	39	34⅞	39
100	DuP de Nem	123⅞	118⅞	122½
1	DuP de N db	116⅞	116⅞	116⅞
10	Durham Hos pras	60	60	60
27	Eastman Kodak	189¾	183½	187½
7	Eaton Ax & Sp	28½	27½	28½
2	Eiting Schild	11	11	11
1	Eiting Schild pr	56⅞	55⅞	55⅞
19	Elec Auto Lite	88	84½	88
10	Elect Boat	8⅞	8¼	8⅞
80	Em Pow & El	47⅞	45½	46⅞
1	El Pow & Lt pr	109	109	109
3	Elec Stor Bat	72½	70½	72½
50	Emp Capw as	18	18	18
21	Engin Pub Svc	40½	39⅞	40
1	Enzin P S pr	93¾	93¾	93¾
1	Equit Of O Bldg	40	40	40
129	Erie R R 4	65	62½	63½
2	Erie 1 pr	64	63⅞	64
2	Evans Auto Ld	24⅞	24	24
2	Exchang Buf	23	23	23
7	Fairb Co	11⅞	10¼	11½
10	Fairb Co pr	81	81	81
1	Fairb Morse	36½	36½	36½
1	Fash Park As	29½	29½	29½
1	Federal Motor	8⅞	8⅞	8⅞
2	Fed Wat Ser	39⅞	39	39
8	Fid Phoenix F I	71½	70	71½
1	Filene's Sons	44	44	44
1	Filenes Sns ctf	40⅞	40⅞	40⅞
18	Firestone	36⅞	35	35
19	First Nat Stor	61⅞	58½	59
18	Firestone pr	88⅞	88¼	88½
43	Fisk Rubber	4¼	4	4¼
350	Fisk Rub 1 p as	18½	18	18
150	Fisk Rub 1 p cvt	18⅞	18¼	18⅞
9	Florsh Shoe A	42¼	40½	41
1	Follansbee	42⅞	42½	42½
7	Foster Wheeler	64	64	64
4	Foundation	22¼	22¼	23
290	Fox Film A	54⅞	51⅞	52¼
58	Frank Sim pr	98	96	96
18	Freep Texas	38	36⅞	36⅞
7	Gabriel Snub A	6⅞	6	6⅞
1	Gardner Mot	4¼	4¼	4¼
21	Gen Am Tank	100⅞	97¼	100⅞
11	Gen Asph	64	62⅞	64
1	Gen Bronze	32⅞	32½	32⅞
4	Gen Cable	31⅞	30⅞	30⅞
2	Gen Cable A	74	74	74
3	Gen Cable pr	104	104	104
1	Gen Cigar	53½	53½	53½
202	Gen Elec	251½	238½	251½
290	Gen Elec new	63¼	60½	62¼
21	Gen Elec spl	11⅞	11¼	11⅞
46	Gen Foods	61⅞	50½	51
4	Gen BG & E A	81	80½	80⅞
200	Gen G&E $6 p A	115	115	115
4	Gen Mills	52	51¼	51½
463	Gen Mot	44¾	42⅞	43½
1	Gen Mot 7 pr	122	122	122
1	Gen Out A A	39⅞	39⅞	39⅞
1	Gen Out A ctf	20	20	20
11	Gen Pub Serv	38½	36⅞	37⅞
32	Gen Ry Sig	92½	90⅞	92⅞
11	Gs Refract	64¼	62	63⅞
46	Gil S Raz	104⅞	102¼	103½
7	Gimbel Bros	17	16⅞	16⅞
2	Gimb pr	74½	74½	74½
13	Glidden Co	38¼	37⅞	37⅞
115	Gobel Adol In	22½	18½	20⅞
13	Glidden Co	38¼	37⅞	37⅞
79	Gold Dust	44⅞	43¼	43⅞
16	Goodrich B F	49⅞	48⅞	49⅞
37	Goody T & R	73⅞	72½	73
2	Goody Tire 1 pr	95	95	95
29	Goth Silk Hos	27⅞	26⅞	26⅞
26	Grah Pulg Mo	10¼	9⅞	10¼
7	Gramb C Min	5⅞	5⅞	5⅞
6	Grand Silv new	44⅞	41	44⅞
2	Grand Stores	43⅞	42	43⅞
1	Grant Stores pr	94	94	94
5	Grand Union	14¼	14	14
4	Grand Un pr	37½	37¼	37¼
3	Gran City Stl	40½	40	40
14	Grant W T	41	40½	40½
4	Gt Nor Ry pr	100⅞	100⅞	100⅞
8	Gt N Ry p ctf	98½	97½	98¼
2	Gt Nor I Ore	21¼	21	21¼
12	Gt West Sug	21⅞	20⅞	21
130	Gt Wst Sg p as	113	111	113
3	Gr Can Copper	118	118	118
41	Grigsby Grunow	21⅞	19⅞	21⅞
14	Gulf M & N	40½	38⅞	40½
1	Gulf Sts Stl	62¼	62¼	62¼
24	Hahn Dept Str	16⅞	15⅞	16½
3	Hanh D St pr	81⅞	81	81
10	Hamilt Wa as	101	101	101
220	Hanna oC 1 pr	110	110	110
	Hartman A	22½	22½	22½
22	Hartman B	7⅞	17¼	17¼
1	Hay El Ry	6⅞	6⅞	6⅞
1	Haw Pine	66	66	66
14	Hayes Body	11⅞	9½	10
2	Hercules Mot	25½	26½	26½
4	Hershey Choc	81	80¼	80¼
10	Hock Val Ry as	450	450	450
2	Hoe (R) & Co	16	15⅞	16
1	Holland Furn	28⅞	28⅞	28⅞
6	Houd Hersh B	22	21½	22
3	Household Fin	80	80	80
1	Househ Prod	56½	56	56
22	Houston Oil	59⅞	57	58
31	Howe Sound Co	39½	38	39½
7	Hud & Manh	48½	47½	48½
1	Hud & Manh	80¼	79	80¼
37	Hud Mot Car	66⅞	63¼	66
48	Hupp Mot Car	21⅞	21	21
3	Illinois MCent	131½	130	130
3	Indep O & G	24⅞	24⅞	24½
2	Ind Motorcy	5	4¼	4¼
26	Indian Refin	21⅞	21¼	21¼
20	Ind Ref ctfs	19⅞	19½	19½
1	Indus Rayon	84	84	84
5	Inland Steel	74	73	74
8	Insp Copper	31⅞	31	31
5	Insurance shares	14⅞	13⅞	14⅞
17	Int Rap Tr	24½	22½	23½
8	Int Agri	5½	5	5
1	Int Bus Mach	166⅞	160½	163⅞
14	Int Cement	58	58	58
46	Int Comb Eng	13⅞	12⅞	12⅞
2	Int Com E pr	39½	37	37
37	Int Harvest	84½	83	84¼
1	Int Hasg pr	140⅞	140⅞	140⅞
25	Int Hydro El	36½	35⅞	36½
9	Int Mat Pic pr	69⅞	69	69
26	Int Nick Can	22⅞	21⅞	21⅞
10	Int P & P A	28⅞	27⅞	28⅞
14	Int P & P B	19⅞	19	19⅞
16	Int P & P C	15½	14⅞	15½
8	Int P & P pr	84	83	84
5	Int RC A ctf	23	23	23
7	Int R of C A	28	26½	23
1	Int Shoe	63	63	63
1	Int Silver	110	110	110
10	Int Silv pr	106½	106½	106½
433	Int T & T	82⅞	79	81⅞
1	Inter D Str	55⅞	54¼	55¼
1	Invest Equit	20	20	20
1	Island C Coal	45¼	45¼	45¼
2	Jewel Tea	49½	47	47
52	Johns Manv	188	182½	187
11	Jordan Mot C	2⅞	2½	2½
14	Kan C S Ry	55	54	54
2	Karstadt	12¼	12¼	12¼
2	Kaufm Dept St	18	18	18
23	Kayser J	44½	43	43½
1	Keith Albee O	20	20	20
59	Kelly Spg Tl	4⅞	4⅛	4⅛
5	Kel H Whl	25½	24½	25¼
8	Kelvinator	9¼	8⅞	8⅞
142	Ken Cop	62⅞	60¼	62½
2	Kimber Clark	50	50	50
1	Kinney G R	25	25	25
23	Kolster Radio	7	5¾	7
15	Kraft Ph Ch	37⅞	37	37½
6	Kresge S S	36⅞	36½	36⅞
30	Kresge SS pr	109	109	109
155	Kruger & T	26⅞	25⅞	26⅞
46	Kroeg Groc	53¼	52	52⅞
17	Lambert	103⅞	101⅞	103⅞
2	Lee Rub & T	7	7	7
21	Lehigh Val	80⅞	78¼	78¼
2	Leh Val Coal	17½	16⅞	16⅞
1	Leh Val C pr	58	58	58
2	Lehn & F Prd	33½	33¼	33½
2	Lib Ow Gl	21¼	21	21¼
3	Lig & My T B	97½	96½	97½
2	Lima Loco	36½	36¼	36¼
2	Link Belt	40	40	40
7	Liquid Carb	57⅞	56½	57⅞
20	Loews	49⅞	43⅞	49¼
2	Loft Inc	4⅞	4¼	4½
8	Loose W Bisc	56¼	54⅞	56¼
22	Lorillard Pier	18	17⅞	17⅞
2	Lou's Oil Ref	9⅞	9½	9½
50	Louis Oil pr	80	80	80
31	Louis G & E A	42	40½	41½
2	Louis & Nash	134⅞	134⅞	134⅞
8	MacAnd & Fbs	36¼	34½	36¼
17	Mack Truck	75½	75	75⅞
5	Macy R H	157½	155	157½
2	Madis Sq G	14	13¼	14
16	Magma cp	56⅞	54	54¼
17	Mallison	10	9⅞	9⅞
220	Manati Sugar as	6	5	5
2	Manati Sug pr	23½	20¼	20¼
2	Mandel Bros	15⅞	14½	15⅞
13	Manhat El B	26⅞	24¼	26⅞
24	Manh std	38	37½	37½
1	Manhat Shirt	22	22	22
3	Mara Oil Exp	8⅞	8¼	8¼
2	Marlin Rock	50	49⅞	49⅞
5	Marmon Motor	28⅞	27	27⅞
5	Martin Parry	5½	8¼	5½
14	Mathies Alkali	43¼	41¼	42½
12	May Dpt Strs	60⅞	59½	59½
1	Maytag	18⅞	18⅞	18⅞
2	Maytag pr ww	31⅞	31¼	31½
1	McAll	42	42	42
50	McCrory Strs as	96	95	96
10	McKesp Pt pr	94½	94½	94½
11	McKesp Tin	67	65	67
2	McKes & Rob	32	31½	32
2	McKes & R pr	48½	48	48⅞
2	McLellan Strs	24½	24	24
2	Melville Shoe	33	32½	32½
13	Mengel	18⅞	17	18½
1	Metro Gold pr	23¼	23¼	23¼

THE CURB MARKET

124	United Gas ..	23	21¾	23
122	Us Lt & P A.	29	28¾	28⅞
8	U L & P c pr ..	99⅞	99	99
7	Unit Milk Prd .	3⅝	3⅛	3⅝
5	Uni Ret Ch pr ..	14⅛	14⅛	14⅛
6	U S Foil B .. .	20⅛	20⅛	20⅛
1	U S & I Sec .	72⅞	72⅞	72⅞
6	U S Lines pr .	13⅞	13	13⅞
2	U S Radiator ..	45	45	45
12	U S Shares Fin	8	7⅞	8
7	United Stores v .	3⅝	3⅝	3⅝
14	Utah Radio ..	14½	13½	14⅜
7	Util P & Lt .	17⅛	17⅛	17⅛
11	Util & Ind ..	22⅝	21	22⅝
18	Vacuum Oil .. .	100⅝	99⅝	100
1	Van Camp Pak	13⅛	13⅛	13⅛
11	Vick Finance ..	8	7⅞	7⅞
2	Walk & Bond A	10⅝	10⅝	10⅝
5	Walker Mings.	4⅝	4⅛	4⅝
9	Watson J W ..	1⅞	1⅛	1⅛
4	West Air Exp	30⅝	29⅞	30⅞
5	Williams R C ..	17⅛	16	17⅛
1	Winter Bent .	6¼	6¼	6¼
2	Zonite Prod	22⅛	22	22⅛

BOND MARKET

NEW YORK, Dec. 10—(AP)—Bond prices made small changes in today's market, the dullest in three weeks. An advance to 5 per cent flat in time money quotation, reflecting seasonal demands, tended to restrict inquiry from large buyers and the list was again irregular, although there was a mild revival of interest in the late trading.

Declines outnumbered advances in the early hours, but some of these small losses were recovered as the session drew to its close and final prices proved to be about the best of the day. The change in sentiment was especially noticeable in the United States government group, where large turnovers were recorded in the last hour, with closing prices irregularly higher.

Adjustment income bonds found a strong market in the rail division. St. Paul 5s, Great Northern 6s and Seaboard Air Line 5s advanced 1 to 1-2 points, the first named showing a volume that was exceeded only by the American Telephone convertible 4 1-2s. Speculative mortgage and debenture issues which had been marked up a point or two in recent sessions met with profit taking. Norfolk & Southern refunding 5s lost a point, equalling their 1929 low, on the announcement that the semi-annual dividends on the national stock had been passed. First grade rails were mixed, showing unimportant gains and losses. Soo Line 4s and New Haven debenture 4s made new highs for the year.

The irregularity of stocks imparted a similar trend to the convertibles. The American Telephone debenture rose 1 1-2 points net, while International Telephone 4 1-2s, and Missouri Pacific 5 1-2s gained less than a point. There were small net declines in American I. G. Chemical 5 1-2s, American International 5 1-2s, Commercial Investment Trust 5 1-2s, and New Haven 6s.

Activity in South American loans was a feature of the foreign division, Brazilian issues, with the exception of the firm 8s, turned heavy. Argentines were irregular. British 5 1-2s, among the European government obligations, declined nearly a point to within 1-2 of their 1929 low.

New bond financing scheduled for offering tomorrow includes a new issue of Peoples Light & Power corporation one-year 5 1-2 per cent notes at 99 1-2. Proceeds will be used for retirement of unfunded debt, payment for improvements and other corporate purposes.

U. S. BONDS.

(U S Government Bonds in Dollars and Thirty-Seconds of Dollars.)

	High	Low	Close
Ten Lib 3½s '32-47.	99.12	99.2	99.06
Ten Lib 4¼s '32-47.	100.28	100.28	100.28
Ten Lib 4¼s 1928 .	101.14	101.6	101.13
Treas 3⅜s '40-43 .	99.28	99.20	99.20
Treas 3⅜s '43-47..	99.22	99.22	99.22
Treas 3⅜s '45-56 .	106.4	104.16	104.30
Treas 4s 1944	108.4	107.16	107.30
Treas 4¼s '47-52 .	112.8	111.16	111.31

CHICAGO GRAIN MARKET

CHICAGO, Dec. 10—(AP)—Despite sharp setbacks in prices at times today, the wheat market here averaged higher. Domestic hard winter wheat brought the topmost premium which importers have paid yet this season, as compared with future deliveries, furthermore, the Liverpool wheat market today showed the widest difference over Chicago quotations which has been reached in many weeks.

Chicago closing prices on wheat were 1-4c to 1-8c per bushel above yesterday's finish. Corn closed 7-8c off to 1c up, oats 1-4c to 3-8c advanced, and provisions unchanged to a setback of 12c.

Buying power in the Chicago wheat market today was at its best during the final hour, but top prices did not hold in the face of enlarged speculative selling. Export business in North American wheat today was estimated as totaling only 750,000 bu. and this amount afforded insufficient stimulus to keep up enthusiasm on the part of friends of higher prices. The majority of wheat traders gave evidence meanwhile of a disposition to keep close to shore while awaiting a normal export movement that up to this time has been lacking, although on the whole the outlook today for such a movement was said in various quarters to be strikingly brighter.

On the other hand, authoritative reports today from European sources were to the effect that although the amount of wheat afloat for trans-Atlantic countries is 20,000,000 bu. less than the total a year ago, European importers as a rule are satisfied to allow surplus wheat to remain in exporting countries for the present. The principal reason assigned is comparative dearth of funds abroad to finance forward shipments, but admission is made that Germany is expected to require fair amounts of wheat from now forward. Argentine dispatches today told of stormy weather and of considerable fresh damage to crops.

North American export news, however, rather than Argentine field reports occupied the center of the stage. Credit on the part of traders who are short of corn needed to fill December contracts here did much to give the corn market a strong undertone today. Besides, the forecast pointed to widespread rain or snow. Oats offerings were light and cash demand good.

Provisions sagged on account of liquidating sales of the December delivery of lard and because of some hedging in the January delivery.

CHICAGO GRAIN MARKET.

Wheat—	High	Low	Close
Dec. ...	123⅞	121⅝	123⅞
Mar. ...	130⅞	128⅝	130
May ...	134⅞	132⅞	134⅛
July ...	134⅞	132⅞	134⅛
Corn—			
Dec. ...	90⅞	89	90
Mar. ...	95⅛	94½	94⅞
May ...	97⅛	96⅝	96⅞
July ...	99	97⅞	97⅞
Oats—			
Dec. ...	46⅝	45⅞	46⅛
Mar. ...	49⅝	48⅞	49⅝
May ...	50⅝	50⅛	50½

Treasury Balance

WASHINGTON, Dec. 10—(AP)—Treasury receipts for December 7 were $8,096,564.99; expenditures $11,568,401.-62; balance $21,230,400.56.

COTTON

NEW YORK, Dec. 10—(AP)—Cotton futures closed steady, 13 to 19 points higher. Spot steady; middling 17.55.

BANKS, INS., UTILITIES

HARTFORD

Insurance Companies

	Bid	Asked
Aetna Insur Co	560	566
Auto Ins Co	40	42
Hartford Fire Ins Co ...	756	765
Hartford Fire Ins Co	76	79
Hartford Fire Ins Co ..	10⅛	11¼
Nat Fire Ins Co	72	74
Phoenix Fire Ins new ...	77	79
Rossia Ins	40	46
Life, Indemnity and Other Insurance		
Aetna Cas & Sur Co n.	155	160
Aetna Life Ins Co new..	96½	98
Conn Gen Life Ins Co ...	116	121
Conn Gen Life Ins new .	..	..
Conn Gen Life Ins Co rts	61	64
Hfd St Boil In & Ins Co.	570	600
Lincoln Nat Life Ins Co .	...	106
Travelers Ins Co 1440		1470
Public Utilities		
Conn Elec Ser Co com...	90	100
Conn Pow Co com	87	90
Conn Pow Co pr	110	..
Conn Pow rts	20	21
Greenwich Wat & Gs pr.	90	95
Hfd City Gas Lgt Co com	70	..
Hfd Cy Gas Lgt Co pr.	..	60
Hfd El Light Co com....	95	97
Hfd Elec Lgt Co VTC..	89	93
Holyoke Wat Pow Co ...	450	..
Nor Conn Pow Co pr ...	..	..
So N Eng Tel Co	170	180

NEW YORK

Bank Stock

Bank of Amer	140	150
Bank of U S	77	80
Chase new	163	168
Chatham Ph new	113	118
Chelsea Exchange	70	80
City	245	255
Corn Exchange	190	195
First National	5500	5700
Fifth Avenue	2950	3200
Harriman 1700		1800
Manh Co new	130	140
Plaza Trust Co	160	170
Public	125	135
Stewart Nat	102	108
Trust Companies		
Bankers Trust new	143	148
Bank of New York	680	725
Bronx County new	80	90
Brooklyn	875	900
Cent Hanover	317	324
Empire	425	435
Equitable new	96	99
Fidelity new..	43	47
Fulton	600	650
Guaranty	735	745
Irving Trust	58	60
Kings Co 2900		3300
Manufacturer	140	150
Murray Hill	290	310
N Y Trust	260	280
Times Square	20	20
Title G & T	150	160
U S Trust 3000		3400

F. E. Williamson and Charles Donnelly, presidents respectively of the Chicago, Burlington & Quincy and Northern Pacific railways, today said that the gross and net operating revenues of their roads for November and December will be less than for the same months last year.

WALL STREET BRIEFS

NEW YORK, Dec. 10—(AP)—A further decrease in the production of steel ingots by the United States Steel corporation is reported by Dow, Jones & Co., which states that the average is now down to 65 per cent of theoretical capacity, compared with 68 per cent last week and 70 per cent two weeks ago. Independent producers were reported operating at about 66 1-2 per cent, against 67 per cent last week and 69 per cent two weeks ago. The average for the entire industry was placed at the same figures as given for the independent operators.

Directors of the Great Northern railway have approved a capital expenditure budget for 1930 amounting to $19,000,000,000. Of this amount $12,-000,000 will be spent for new equipment, including the purchase of 2,000 freight cars and 20 locomotives. A full maintenance program, calling for $35,000,000 for next year, also was approved.

A valuation of the assets of the Interstate Equities corporations, an investment trust, sponsored by the Bancamerica-Blair Corp., based on market prices Dec. 5, showed that they had exceeded the original $25,000,000 invested, according to a letter sent stockholders by E. R. Tinker, president.

EXCHANGE IS FAIR INSTITUTION SAYS CUTTEN

CHICAGO—(AP)—Arthur W. Cutten, famous veteran trader of the grain pit and the exchange floor, says the stock market is a fair institution for investors who use intelligence in making their purchases.

The name of Cutten has been closely linked with that of the Fishers of Detroit and other large traders who have taken the long side of Westinghouse, United States Steel, Baldwin, Montgomery Ward and International Harvester, profiting when the market was booming.

He is averse to publicity and takes no part in the activities of a dozen or more clubs to which he belongs. He pays the highest income tax in Chicago area and is credited with having taken $10,000,000 out of the market in a single maneuver.

Cutten, however, permitted himself to be interviewed informally as he leaned against the fireplace in his office, smoking. He said:

"Two things are needed to succeed in the stock market—nerve and vision.

"The stock market today is a fair institution. Everybody has a chance except those who do not use their heads. A man can't expect to make money on a stock if he buys without the faintest knowledge of the stock."

Cutten is small, lean, trim, with a prominent jaw. His sparse hair is curly and gray and his eyes gleam. His glasses are rimless, cut half moon-shape.

Chief among Cutten's diversions is his 800-acre farm in Du Page county. The place is stocked with 1,000 hogs, 200 cattle and about 20 horses, the latter because he is "sorry for the critters." He was born in Canada and took out his citizenship papers only a short time ago.

PROFIT FROM TOPS HITS $300,000 IN HALF YEAR

ST. LOUIS—(AP)—From the sale of yo-yo tops, an ancient Filipino invention, a St. Louis manufacturer has made $300,000 in the last six months.

E. L. Reicholdt, already the president of a window dressing concern, sought an investment for his spare money last June. Noting the yo-yo fad, he decided to put the tops on the market in large quantities.

He was surprised when his factory began to work 24 hours a day to supply the demand. He has manufactured more than 3,600,000 tops.

CHURCH-GOING DOG TRIES MOVIES; DIES

ATLANTA—(AP)—For five years Joe Brown Connelly, a wirehaired terrier, was a dog of stern religious convictions. Then he weakened and it killed him.

Spic and chic in his neat coat, Joe trotted daintily and dutifully to the First Presbyterian church every Sunday morning, greeting old friends, about half the congregation, at the door with sober Sabbath dignity.

When the service started he solemnly took his place in the rear of the auditorium. Mid-weeks he went to prayer meetings.

Then he became a movie fan and died. A hit-and-run driver struck Joe while the terrier was trotting to the theatre behind his mistress.

A NOSE IN NEWEST STYLE? WELL, NOT FOR MR. SIMS

ATLANTA—(AP)—There is an old proverb about absence and what it does to the heart which seems to apply to noses—W. I. Sims' nose, anyway.

Sims' nose was demolished in the course of an argument and while surgeons were doing what they could with the relics they suggested he might like something fancy or even modernistic in the way of a new schnozzle.

Mr. Sims was not impressed. He had lived with his nose for 62 years and, in a way and when he thought about it, had grown fond of the old thing.

"You just give me the old model. I like it," he told the medicos, and so they did.

EX-ACTOR POLICEMAN IS THEATRE CENSOR

MINNEAPOLIS—(AP)—"Look them over with a broad mind," is the policy fixed for himself by Dave Broderick, police captain, new censor of the theatre here.

Broderick, an actor before he walked a beat, was appointed by the mayor, William F. Kunze, to act "as the need arises."

The censor's first task was viewing Eugene O'Neill's "Strange Interlude," which he found satisfactory when looked upon with an "honest attitude."

BOOTLEG DEALS DETECTED BY POLICEMAN'S SPYGLASS

ATLANTA — (AP) — Patrolman Charles W. Crankshaw of Atlanta's prohibition squard has been playing "I spy" with bootleggers.

From a lookout at the top of a tower at Terminal railroad station, Crankshaw scans the neighborhood with a telescope.

Hip pocket transactions in doorways and alleys—or elsewhere within the range of the spyglass—bring the officer on the run to the Nelson street bridge, which the unsuspecting suspects cross to return to the main part of town.

WAR AGAINST CATTLE TICK IS ON GAIN IN THE SOUTH

ATLANTA —(AP)—A total of 10,358 square miles of additional territory in four southern states has been released from the federal cattle tick quarantine.

The areas lie in Alabama, Florida, Mississippi and Texas.

The release frees the entire state of Alabama, making it the tenth state to join the list which, through tick eradication, has worked its way above the tick fever quarantine line.

At the same time Jefferson Davis parish, Louisiana, was requarantined and quarantines were continued in Arkansas and Porto Rico.

10,000 MICHIGAN FARMERS TO HAVE ELECTRIC POWER

EAST LANSING, Mich.—(AP)—Ten thousand farmers of the lower peninsula of Michigan will use electric power for the first time by the end of the year. The greatest campaign for rural electrification in the history of Michigan will be completed by the time, it is announced by Prof. H. J. Gallagher, head of the rural Michigan State college.

Charged With Wrecks

Tom Vernon, above, five-time convict, is under arrest at Pawnee, Okla., charged with the wrecking and robbing of the Portland Limited near Cheyenne, Wyo., and the West Coast Limited near Saugus, Cal. Passengers victimized in each wreck have identified pictures of Vernon as the bandit.

Pilchard Plants Grow

VANCOUVER, British Columbia —(AP)—In the last four years 23 plants have been established on the west coast of Vancouver Island to convert pilchard, a sardine, into oil, fertilizer and stock feed.

Average 240 Eggs

YAKIMA, Wash.—(AP)—An average of 240 eggs a hen was made in a year's test of 208 pullets on the farm of E. M. Krienke near here. Scientific feeding was regarded as the most important factor contributing to the results by the county agriculture department.

Ram's Head Fabric — Guaranteed All-Wool, Fast-Dyed and High Quality — American Woolen Company

This label appears only on clothing made from guaranteed all-wool cloth

When you buy a suit—

You want a suit that looks good, fits right and gives you lasting service.

Lasting service depends upon the cloth. Only good all-wool fabric will wear well and hold the style that has been tailored into it.

Demand Ram's Head Fabrics. They are guaranteed all-wool of high quality. Look for the label on the suit—the guarantee is on the label.

American Woolen Company

Executive Offices, Boston, Mass

Ram's Head Fabrics

Styles that set the Style

Offers the choice of the widest variety of colors and weaves in the world

JOIN THE CROWDS

Act Now — Get Your Full Share of the Wonderful Values Resulting from Our

Price Reduction Sale

Day After Day Our Store Has Been Crowded With Eager Buyers — DON'T PUT THIS OFF! VISIT THE BROOKLYN OUTFITTERS TODAY, whether you need Clothes or Shoes and see for yourself why hundreds of Men and Women are telling their friends about this remarkable opportunity.

A Bushel of Apples Free to Every Customer

Who Purchases Goods to the Amount of $15.00 or More.

Brooklyn Outfitters

"THE STORE THAT SATISFIES" 266 MAIN ST., NORWICH, CONN.

You Are Cordially Invited TO JOIN

Save Systematically For CHRISTMAS OR NEW YEAR

—NOW OPEN—

THE CHELSEA CHRISTMAS CLUB FOR 1930

PAYMENTS WILL BE MADE TO MEMBERS ON DECEMBER 5, 1930

—AS FOLLOWS—

Members paying 25c for 50 Weeks $12.75
Members paying 50c for 50 Weeks $25.50
Members paying $1.00 for 50 Weeks $51.00
Members paying $2.00 for 50 Weeks $102.00
Members paying $5.00 for 50 Weeks $255.00

THE CHELSEA SAVINGS BANK

Open Saturday Evenings 6:30-8:00

"THE BANK OF COMMUNITY SERVICE" NORWICH, CONN.

New Currency and Holiday Containers

Colds — Don't Neglect them

Take the recognized standard remedy—Grove's Laxative BROMO QUININE. Taken by more people than any other remedy for colds—It is reliable and safe.

Grove's Laxative BROMO QUININE Tablets — At All Druggists, 30c — Successful Since 1889

FAMILY loans

If you need money now, you'll find our service ideal. quick ▲ courteous ▲ private

Up to $300

The only charge is three and one-half per cent per month on unpaid amount of loan.

PERSONAL FINANCE CO. Room 307, Disco Building Third Floor 257 Main Street NORWICH, CONN. Telephone Norwich 342-3-4

Open 8:30 to 5 — Saturday 8:30 to 1 Licensed by the State

HOLIDAY FURNITURE

A GIFT FOR THE HOME IS A GIFT TO THE WHOLE FAMILY

Upholstered Chairs

Boudoir Chairs and Small Upholstered Chairs, suitable for bedroom or living room use, in a number of patterns and covers. The chair shown above, in cretonne, is priced at *$14.00*. In denim, with loose cushion, *$20.00*. Others of this type up to *$45.00*.

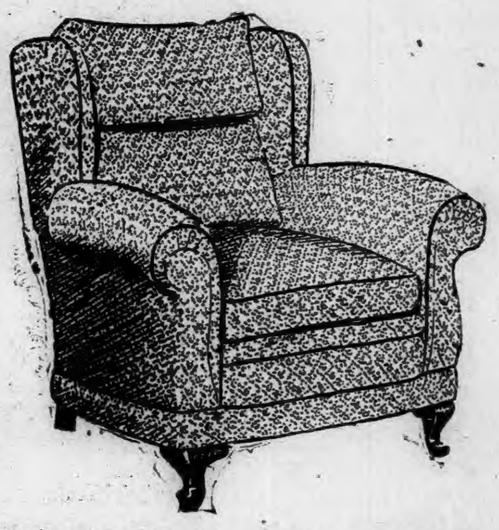

The most comfortable chair you ever sat in, at a low price. Spring-filled seat, Kapok filled back cushions, fine tapestry cover, best workmanship throughout, make this chair perfect for comfort and service. See it, try it—we'll leave the rest to you. Specially priced at *$59.50*.

CHRISTMAS NOTE! The best line of Cedar Chests —walnut or mahogany exterior—we have ever offered, from *$16.50* up. Plain Cedar Chests, natural finish, from *$12.00*.

Gilbert Furniture Co. 68 B'DWAY PHONE 1602

Good Furniture Since 1861

A Bulletin To Let Advertisement Will Rent It

BORN

RAVENELLE—In Mystic, Conn., a son, Robert Louis, to Mr. and Mrs. Louis Ravenelle.

PUSATERI—In Norwich, at the Backus hospital, Dec. 10th, 1929, a daughter, to Mr. and Mrs. Michael Pusateri, of 292 Central avenue.

WEBBER— At New London, Dec. 10th, 1929, a son, to State Police Sergeant and Mrs. George W. Webber, of Groton.

FITTON— At New London, Dec. 10th, 1929, a son, to Mr. and Mrs. Robert Fitton, of Stamford.

DIED

HEBERT —In Jewett City, Dec. 10th, 1929, Alfred Hebert.
Notice of funeral hereafter.

BRYCKI— at New London, Dec. 8th, 1929, Michaelina, wife of Michael Brycki of Montville, aged 42.

SPICER— At the Waterbury hospital, Dec. 10th, 1929, Sarah A., wife of Edward E. Spicer of Groton, aged 72.

BEEBE—At New London, Dec. 8th, 1929, Edith G., wife of Arthur N. Beebe.

MARRIED

GRAY-CHURCH—In Lisbon, Dec. 7th, 1929, at the Lisbon parsonage, by Rev. W. G. Reynolds, Calvin Elmer Gray and Orpha Elisabeth Church, both of Lisbon.

FUNERAL NOTICES

BACKUS—In Hartford, Dec. 10th, 1929, Marion E., wife of Charles L. Backus, of Andover, aged 79 years.
Funeral at 2 p. m. Thursday, Dec. 12th, at the Congregational Parish house, Andover, Conn. 2tdec11

WHITTEMORE—In San Francisco, Cal., Dec. 8th, 1929, Ida Iantha Bullard, widow of Nathaniel Hosea Whittemore, formerly of Norwich.
Funeral at the First Parish church, Lancaster, Mass., Sunday.

STANTON—In Norwich, Dec. 9th, 1929, George H. Stanton, aged 74 years.
Funeral services at his late home, No. 37 Hamilton avenue, Thursday, Dec. 12th, at 2:30 p. m. Burial in Maplewood cemetery.

LEMPTON — In New York city, Dec. 10th, 1929, Florence Waite, wife of Harley Tracy Kempton, of Colchester and daughter of Albert and Nellie Sherman Waite of Hartford, Conn.
Funeral services at the Congregational church in Colchester, Thursday, Dec. 12th, at 2:30 p. m. Burial in Linwood cemetery, Colchester. 2tdec11

FUNERAL DIRECTORS

Church & Allen
16 MAIN STREET
FUNERAL DIRECTORS AND EMBALMERS
Lady Assistant
HENRY E. CHURCH
WM. SMITH ALLEN
Telephone 326-2

The Henry Allen & Son Co.
38 MAIN STREET
Funeral Directors and Embalmers
Lady Assistant Telephone 410-W
DAVID H. WILSON

DOUGHERTY BROS.
FUNERAL DIRECTORS AND EMBALMERS
Taftville 2326 Moosup 306-2

GAGER
FUNERAL DIRECTOR AND EMBALMER
PROMPT SERVICE DAY OR NIGHT
Phone 2729 Providence St., Taftville

CUMMINGS & RING
Funeral Directors and Embalmers
322 Main Street
Phone 238-2 Lady Assistant

HOURIGAN BROS.
Funeral Directors and Embalmers
Funeral Home, 95 Church Street.
Office, 62 Main St. Branch, Jewett City
WILLIMANTIC

WILLIMANTIC

Avery & Van Zandt
Succeeding JAY M. SHEPARD
Established 1879
Funeral Directors, Embalmers
Sixty and Sixty-Two North Street
Willimantic, Conn.

Killourey Bros.
FUNERAL DIRECTORS AND EMBALMERS
65 Union Street, Willimantic, Conn.
Phone 290 Lady Assistant

PLAINFIELD

F. W. Tillinghast & Sons
UNDERTAKERS and EMBALMERS
CENTRAL VILLAGE, CONN.
Tel. Moosup 282-2

DANIELSON

ALBERTUS F. WOOD
Funeral Director
Embalmer
PHONE 147 DANIELSON

Martin T. Burns
Academy Street, Danielson
Embalmer and
Funeral Director and

FOR SALE—CATTLE

FOR SALE OR EXCHANGE— One cow, due to freshen soon. Mrs. W. A. Edmond, Pachaug.

FOR SALE— Young new milch cow, and sheep. Leroy Lathrop, Stark place, Fitchville. Tel. 1865-12. 3tdec11

FOR SALE—One Jersey cow, one Ayrshire heifer. Floyd M. Biederka, Hallville. 3tdec11

FOR SALE — Pure Bred Holstein yearling bull, ready for light service; he is a grand son of Dutchland Colantha The Great. Also 1 Toe board wagon. Thos. W. Wood, Campview farm, Waterford, Conn. Tel. 2,1047. 3tdec11TTS

FOR SALE—Thirty cows just arrived from Wisconsin. James H. Hyde, North Franklin, Ct. Tel. Lebanon 20. dec5 6t

WHEN YOU WANT to put your business before the public there is no medium better than through the advertising columns of The Bulletin.

ETTA KETT — They're at It Again — —By PAUL ROBINSON

A Bulletin For Sale Advertisement Will Sell It

FOR SALE

COTTAGE FOR SALE
Modern 8-room cottage just off Broadway, near churches and schools. All improvements. Cement walks. Lot 100x100'. Unusual opportunity. Priced very low as it must be sold. Apply to Gilbert S. Raymond, 161 Main St., City. 3tdec11

YOU'LL WANT to build some day. $20 down on good house lot. Price $179. Will build your house when lot is paid. Buy now, save $200. G. A. Almorth, Jewett City. 3tdec11

FOR SALE — Rooming house doing good business. Burton, 744 No. Main St., Phone 1125. nov16 tf

FOR SALE—5 room bungalow, 2 acres land, large garage, 2 hen houses, buildings all new. On State Road 2 1-2 miles from Jewett City. Write Bulletin Box 345. nov27 4t

FOR SALE—Full size metal or wood bed and spring like new $8.00; 4 piece upholstered living room set $12.50; set of 6 leather seat dining chairs $9.50; 4-burner gas stove with oven, like new $19.50; coal ranges $12.50 up; best used furniture in the city at lowest prices. Norwich Used Furniture Exchange, 29 Shetucket St. dec6 tf

FOR SALE—New farm lighting batteries installed in exchange for old ones; big savings. Milligan Battery Works, Wauregan Conn., Tel. Danielson, 64-12. tfjan18

FOR SALE — Pickerel bait at the Broadway Fish Market, 22 Bath St. tfdec4

FOR SALE—Pipeless furnace and gas system. $65 and $85 each, complete. Van Holthausen, R. F. D. 45, Brooklyn.

FOR SALE—Bargains in single and double houses. Have what you need in real estate. Quinn Insurance Agency. oct4 tf

FOR SALE —Special. On presenting this ad and $1.85, we will tap and heel men's or boys' shoes with Plymouth Waterproof double wear taps and rubber heels or Ukide waterproof triple wear taps and rubber heel at $1.50. Goldblatt's Shoe Repairing Shop, Palace Theatre Bldg., next to theatre entrance Norwich, Conn. Tel. 3119. tfoct31

Easily accessible to State Highway, 80 acres with several hundred feet of river frontage, 10-room house, stock barn, poultry and brooder houses, fertile tillage, abundance of wood, well located country property, price $3500.
TRYON'S AGENCY
Willimantic, Conn.

WANTED—Male

MAN OR WOMAN WANTED with ambition and industry, to introduce and supply the demand for Rawleigh's Household Products to steady users. Several fine openings in Norwich, and nearby towns. We train and help you. Rawleigh Dealers can make up to $100 a week or more. No experience necessary. Pleasant, profitable, dignified work. Write today. W. T. Rawleigh Co., Dept. CU-4953 Albany, N. Y.

POSITIONS on board ocean liners; good pay; visit France, Italy, Japan; experience unnecessary; self-addressed envelope brings list. E. Arculus, Mount Vernon, N. Y.

WANTED—To do painting and paperhanging. Tell 2166 John Kucl.

MEN (3) to hand out Coffee Samples, and show Kennedy Pure Food Products to Housewives in this section. Steady work. Make $2.00 an hour. Write, Kennedy Products Co., Gloversville, N. Y. Coffee Division 8.

MALE HELP WANTED—Salesmen to sell our high grade garden and field seed direct to planters. A good position with big income. Experience unnecessary. Cobb Co., Franklin, Mass.

RELIABLE PARTY wanted to handle Watkins Products in Norwich. Customers established. Excellent opportunity for right man. Earnings over $40 weekly. Write E. L. Ruhnke, 321 Johnson Ave., Newark, N. J. Good openings also in Taftville, Jewett City.

BEGINNERS earn $35-$70. Commission weekly. Steady work. No delivery or collecting. Outfit furnished. Brown Brothers Nurseries, Rochester, N. Y.

WANTED
Teasel Setter
SAXTON WOOLEN CORP.,
Bean Hill Mill

HAVE OPENING for energetic man for Norwich Store. $50.00 week to start. Must furnish $1,250.00 cash deposit on merchandise. Address MANAGER 264 Central Ave. Albany, N. Y. 3tdec8

COAL AND WOOD

FOR SALE—Sawed hard wood, $9 a load. Phone 489. tfoct12

FOR SALE—Hardwood in slabs. John M. Pillar, 416 Asylum St. Tel. 721 tfmy22

FOR SALE—Coal, seasoned wood and kindling. Delivered anywhere. R. Shapiro, Willow St. Phone 504 or 1233-4. 6tdec5

WANTED — Female

WANTED—Elderly lady to do general housework and plain cooking. Apply evenings between 6 and 8, at 59 Norwich avenue, Taftville. Phone 2562-R. 2tdec8

WANTED— Girl for general housework and cooking. No laundry. Tel. 158, Mrs. H. Sharpe, 234 Broadway. 3tdec9

A Bulletin Want Advertisement Will Get It

FOR SALE

PEEPLES BIN GITTIN aftr me fer not changin my ad so I gits mad n I don't chanj it fer spite I listens to Amos and Andee. A $1.00 tin of Union Leader and a pipe for $1.00. Fine lot of pipes 25c up. Cigars a5 in a box, $1.25 up. Don't weight, by now. Fagan's Smoke Shop, opp. Woolworths. dec7 tf

TO RENT

TO RENT— Cottage house of seven rooms. Electricity and steam heat. Inquire of Otis Jencks, Fox hill, city line.

TO RENT—6-room flat on Spring Garden avenue, with garage. Modern improvements. Inquire Economy Shoe Store, Franklin St. 3tdec11

Furnished 3 rooms, all improvements. Inq. Pasnik Co., Tel. 2149.

FOR RENT — 7 room house, 183 West Thames street. Tel. 1582-R. 5tdec10

TO RENT—Rooming house, Franklin square, 22 lovely rooms. Inquire Brooklyn Outfitters, Tel. 1320.

TO RENT—Light housekeeping rooms, steam heat. Inquire 27 McKinley Ave. tfdec10.

UPPER TENEMENT to rent, 27 Union St. Inquire of N. E. & M. C. Lucas, Thayer Building. Tel. 686. tfdec7

FOR RENT—New 7 room cottage, sun porch and garage. 19 Chelsea Ct. just off Chelsea Parade. Apply H. Vignot, 218 Washington St. dec6 tf

FOR RENT—Heated apartment in Pinehurst, 154 Washington St. Tel. 1553.

TO LET—Attractive heated, furnished apartment, best location. Phone 2733. dec5 tf

FOR RENT—Six-room flat. Tel. 258-12. 23 Slater Ave. tfdec4

FOR RENT—At once. 8-room house (5 rooms on first floor) at Winter Green Point. See Miss Moore at The Bulletin office.

TO RENT—Two apartments of 5 and 6 rooms; modern improvements. 195 Maple St. Tel. 904 3tnov21

TO RENT—6 room flat, bath, hardwood floors, gas, electricity. See A. V. Covello, 198 Cliff Street, Tel. 1093-3. nov19 tf

TO RENT— 5 lovely rooms. Modern improvements, 23 Hill St. Tel. 1320. tfnov15

FOR RENT — 8 rooms, all improvements. Rent very reasonable. Tel. 1597-5. tfnov13

FOR RENT—Furnished room for 1 or 2. Tel 2970. tfnov12

HEATED APARTMENTS in the Osgood, for rent. Caron Specialty Shop. tfnov11

To Rent
A very desirable 6 room apartment 326 Main street. Steam heat and continuous hot water furnished. Also a fine apartment of 6 rooms at 77 Church street. Telephone 3282.

TO RENT—Modern three-room apartment, with heat and bath. Tel. 2067. tfoct31

FOR RENT—Select 6 room apartment, every convenience, oak floors, tile bath. Green avenue, $40 a month including garage. Call 2155. A. W. Fitch. oct21 tf

TO RENT— 5 or 7 room apartments, with improvements on Washington St. Tel. 2109.

FOR RENT—4 rooms, private hall, all improvements, garden, garage; also 6-room apartment. Phone 1263.

FOR RENT—House on Church St. All modern improvements. Apply Plaut-Cadden Co. aug9 tf

TO RENT—Basement at 65 Franklin St. Suitable for most any kind of business. Inquire at Bulletin office. dec tf

TO RENT
SINGLE CAR GARAGE
Centrally Located
Inquire at Bulletin Office

POULTRY AND PET STOCK

Mammoth Bronze Turkeys For Sale. An opportunity to secure choice stock breeding purposes; hens and toms from hardy western strain and free from all disease. Prices reasonable 'Phone 2048 or address Ella V. Odgers, R. D. 2, Norwich, Conn.

WANTED—All kinds of live poultry. Broilers a specialty. Tel. 639. S. Colt. tffeb18

WANTED—All kinds of poultry; will call anywhere; highest prices paid. Joseph Horn, Tel. 1501, Willimantic. tfmar19

WANTED—Broilers and all kinds poultry; highest prices paid. Haskel Rosen, 292 Windham road. Tel. 1192 Willimantic Div tfjan3

LOST AND FOUND

LOST—A pair of shell rimmed glasses, between Washington St. and Franklin Sq. Call 1178. Reward. tfdec11

LOST
Between 367 Washington street and Scott & Clark Corp., Greeneville, 1 36" by 5" solid tire. Finder Tel. 1412. Room 311 Thayer Bldg. tfdec11

LOST—On Dec. 7, near Wyassup Lake, black, white and tan female beagle hound. Lame in right hind leg. Answers to name of Queen. Reward. Finder please notify Russell Gavitt, 25 North avenue, Westerly. Phone 97-3.

LOST—White sterilizer and two basin stands, between Preston bridge and Boswell Ave., Friday. Call 2124. Reward. tfdec7

A Bulletin To Let Advertisement Will Rent It

ANSWERS TO WHAT DO YOU KNOW?

1. Nov. 22, 1871.
2. In the Thames river, near Poquetanuck cove.
3. The cook left a red-hot poker near a partition, which ignited and carried the fire to the cargo.
4. 300 bales of cotton.
5. Seven.
6. William T. Norton, Caleb B. Rogers and Harrison B. Aldrich, all of Norwich.
7. 14.
8. Five miles at least.

FOR SALE—Automobiles

FOR SALE— Graham Bros. two ton dump truck, in perfect order. Phone 2808-5. Ambrose Sullivan, Norwich, R. D. 7. 3tdec10

1929 Plymouth coach; 1928 Chrysler 52 coach; 1926 2 Chrysler 58 coaches; 1926 Chrysler 58 coupe; 1927 Chrysler 50 coupe; 1927 Oakland sedan; 1928 Marmon touring; 1924 Cadillac 5-pass. coupe; 1923 Cadillac 5-pass. coupe; 1928 Durant sedan; 1926 Nash coach; 1925 Dodge 2-pass. coupe; 1924 Dodge 4-pass coupe; 1925 Dodge sedan; 1926 Pontiac coach; 1928 2 Ford Model A sedans; 1928 Ford Model A coach; 1928 Ford Model A roadster. Number of Ford trucks and coupes. O. C. Wolfe, Inc., 47 North Main St., open evenings and Sundays. Tel. 3290. dec7 tf

ADAMS TAVERN GARAGE
GRAHAM-PAIGE SALES AND SERVICE
GENERAL REPAIRING
1929 Ford Touring
1928 Ford Roadster
1926 Chrysler Touring
1928 Essex Roadster
1926 Ford Touring
1926 Studebaker Coupe
1923 Packard Coupe
CASH OR TERMS
OPEN EVENINGS

WE DO NOT TRY TO MEET COMPETITION—
WE CREATE IT!
We are Breaking All Previous Records This Year of New Car Sales That's Why We Have a Good Selection of
USED CARS
AT VERY LOW PRICES!
1929 Essex Challenger Sedan
1929 Series Essex Sedan
1928 Hudson Coach
1928 Essex Coach
1928 Nash Sedan
1927 Hudson Brougham
1927 Chrysler Coupe
1927 Special Nash Coach
1924 Hupmobile Touring
1927 Chevrolet Coach
NORWICH HUDSON ESSEX CO.
195 NORTH MAIN STREET
Where Fairness is Featured
Open Evenings Open Sundays
Telephone 1780

LEGAL NOTICES

AT A COURT OF PROBATE HELD at Norwich, within and for the District of Norwich, on the 7th day of December, A. D. 1929.
Present, NELSON J. AYLING, Judge.
Estate of Rikste Langenbach, late of Norwich, in said District, deceased.
Ordered, That the Administrator with the will annexed cite the creditors of said deceased to bring in their claims against said estate within six months from this date, by posting a notice to that effect, together with a copy of this order on the sign-post nearest to the place where said deceased last dwelt, and in the same town, and by publishing the same once in a newspaper having a circulation in said district, and make return to this Court.
NELSON J. AYLING, Judge.
The above and foregoing is a true copy of record.
Attest, HELEN M. DRESCHER, Clerk.

NOTICE
All creditors of said deceased are hereby notified to present their claims against said estate to the undersigned at 86 Cliff street, Norwich, Conn., within the time limited in the above and foregoing order.
EDMUND A. PRENTICE,
Admr. c. t. a.

FOR SALE — RADIOS

FOR SALE—Radios, also radio sets adjusted, repaired, expert service at a reasonable price. Joseph Jacobik, 644 Boswell Ave. Call at any time. Tel. 3047-5. 4tdec11

FOR SALE—Used radios. Perfect condition, all makes. $3 to $10. We need the room. Buy now at these low prices. Hanover-Curtland Co., 24 Franklin St. tfdec11

— Call 2880 —
Radio Service Our Specialty
SMITH'S RADIO STORE

A Bulletin For Sale Advertisement Will Sell It

WANTED — Miscellaneous

A. O. WHITE—Repairer of watches, clocks and talking machines. 14 Pratt Ave., Taftville. Phone 783.

SICKY CHRONICS Treatment failing up to now does not mean you cannot be helped. Send details, with utmost confidence to P. O. Box 785, Hartford, Conn.

WANTED—Steam heated room in a refined family. Write Box 97, Bulletin.

WE REPAIR Fur coats and do dressmaking. Tel. 583, 11 Elm St. Mrs. Diana McKalvey. 3tdec10

WANTED
Three sets of Allen B. Lincoln's Windham County Histories and Biographies. Write, stating price, to Box HB, The Bulletin, 354 Main Street, Willimantic, Conn.

MIRRORS resilvered and glass for every purpose. Norwich Glass Co., 5 Bath St. Tel. 2463.

Business Notices.

ANTIQUE FURNITURE

I BUY ANTIQUE furniture, old books papers, silver, pewter, pictures, glassware, tools, etc. Louis D. Ward, 4-6 Main St., Breed Hall Bldg., Norwich. Tel. 1833 jan28 tf

WANTED—Second-hand antique furniture. Best prices paid. A. Bruckner, 100 Franklin St. Phone 559.

AUTOMOBILE REPAIRING

Plainfield Auto Body Repairing & Welding Company
A. NISKALA, Prop.
Fenders, Hoods, Radiators, Gasoline Tanks and Lamps Repaired and Made to order. Frame Straightening.
Plainfield-Jewett City Road
PLAINFIELD, CONN.

CONTRACTORS

House wiring bargains. 12 light outlets, fixtures, service, complete $50.000. E. R. Mattison, Box 61, Uncasville.

P. F. SWEENEY
GENERAL CONTRACTOR and BUILDER
25 Chestnut Street

D. HANNA
General Contractor
Carpenter and Mason Work
198 PALMER ST., NORWICH, CONN
TEL. 2199

DENTISTS

Dr. Alfred Richards
DENTIST
DISCO BUILDING
Office Hours: 9:30 to 12:30 A. M.; 2 to 5:30 P. M. Evenings by appointment only.
Telephone 299.

HOSPITAL

ST. TERESA PRIVATE MATERNITY Hospital; room weekly $35; semi $28; ward $17.50. Also aged invalids $8, according to condition; home-like. Tel 2124. Norwich Conn. 1ul20

MACHINISTS

BARBER'S MACHINE SHOP, L. and A. P. Quertin, proprietors, 23-25 Chestnut St. Tel. 2142. Does all kinds of machine and general repair work promptly, day or night. jan28 tf

PRINTING

BULLETIN AND RECORD Job Department. Phone 86-W.

TRUCKING

O. B. BROMLEY & SONS—Local and Long Distance Moving. Also trucking of all kinds. 6tag22

JOSLYN—Excellent storage. Mover of everything; expressing, freight handling, teaming and auto vans at your service. tfapr18

PETER ANGELONE, 81 North St., successor to A. H. Lathrop, local and long distance moving. Phone 3922-W je3d

TREES AND SHRUBS

MAPLEWOOD NURSERY CO. Fruit, Ornamental Trees and Shrubs East Great Plain Tel. 936-7

TEACHER OF DANCING

LEARN TO DANCE PRIVATELY in 6 to 8 lessons. $1.00 per lesson. By young lady. Call New London 7374 nov11 tf

VETERINARY

Dr. Robert Globus
758 BOSWELL AVENUE
VETERINARIAN
Up-to-date Hospital for Small Animals
All Kinds of Veterinary Work
Day and Night Service

NORWICH TOWN

FIRST CHURCH CALENDAR DONATED BY A FRIEND SUNDAY

The church calendars used at the First Congregational church Sunday, were made possible through the generosity of a friend of the church, whose name was withheld by request. As it was Bible Sunday, the sermon by the pastor, Rev. Gurdon F. Bailey, centered upon the Bible as a means to a great end. The floral offering for the services Sunday was in memory of Mrs. Bailey and was provided by her children. The children's hymn for December is 479. It is expected that this will become very familiar to all before the month is over.

Today (Tuesday) the Intermediate and Junion C. E. societies will meet in the chapel at 35, to prepare Christmas gifts for others. Christmas means more to us when we try to make it a glad day for some other person was quoted on the calendar. Small gifts have been solicited from those interested in helping these young people in their worthy efforts. Mrs Ernest Washington and Miss Jessie C. Hyde are the leaders.

The Young People's C. E. service, at 6:30, in the Congregational chapel, was in charge of Miss Jessie Hyde, who ably treated the topic, "What Is Back of Our Christian Giving? Matthew and I Corinthians. There was a good delegation with the pastor, from this society, in attendance at the evening service at the Methodist Episcopal church.

Thursday evening at the prayer and conference meeting of the Congregational church, in the chapel, the question for consideration will be "What Do We Mean By Keeping the Faith? II Timothy 4:1-8.

The December meeting of Home chapter of the King's Daughters, held Monday afternoon at the Johnson home, which had an attendance of 65, was the closing meeting for 1929, and was in charge of the leader, Mrs. William E. Manning. During the devotional period the 13th chapter of Exodus was the lesson for study. The 14th chapter of this book will be the lesson for the meeting in January, 1930. One new member was received into the chapter. Mrs. Charles Cross was treasurer pro-tem, in the absence of Mrs. Herbert R. Branch. The secretary's report and that of the treasurer, as well as the reports of committees, were submitted and approved. The nominating committee, Mrs. Dwight L. Underwood, Mrs. Ernest Washington and Mrs. William Martin, reported that all officers and committees to serve Home chapter for 1930, were to be re-elected at the meeting in January, with the exception of the work committee. Mrs. Edward Briggs is to succeed Mrs. William H. Whiteman, (resigned) as chairman of that committee. Announcement was made that the next meeting of Home chapter sewing society would be with Mrs. Neville Bilco, of Rockwell street, Wednesday of this week. Mrs. Woodbury O. Rogers, Miss Elizabeth Ortman and Mrs. Frederick Armstrong were appointed a Christmas committee. The following entertaining program was given: Piano solo, Glow Worm, Mrs. Frank L. Arnold; dressed in Indian costume, Mrs Louis Russell song "By the Waters of Minnegonska." This was followed by a pantomine "Wanted A Wife," by Professor Ebenezer Doolittle (impersonated by Mrs. Edmund A. Prentice). The applicants and their impersonations were With Only An Eye for Beauty, Mrs. John Olsen; Too Tired to Move, Mrs. Gertrude Tootill; All Around Hustler (a coon) Mrs. Earle H. Christman; Too Loving a Nature, Mrs. Thomas Keen; One Mass of Giggles, Mrs. William F. Bogue; Correct In Every Way, Mrs. Walter G. Cowan. The last applicant made such an impression she was accepted by the professor. After putting on her wedding attire the prospective bride and groom marched out to the music of the Bridal Chorus, from Lohengrin, played by Mrs. Arnold, who also gave as a concluding number, another piano solo, Buona Notte. During the social hour, under the direction of Mrs. David M. Dean, cake and coffee were served.

It is pleasing to the many friends of Miss Margaret Mahoney, of Scotland road, a teacher at the school in Lyme, that she has recovered so satisfactory. She was injured in an automobile accident. About ten days ago, near the Norwich Town green, while enroute to Lyme, accompanied by a friend. Miss Mahoney, who was taken to Backus hospital for first aid treatment, was later in the day, removed to her home. She returned several days ago to resume her duties at Lyme.

"A Love Gift

At the meeting of the C. E. society of the Methodist Episcopal church, Sunday night, the leader was Mrs. Rose Manning and her subject, "What Is Back of Christian Giving?" The leader told a most interesting true story "A Love Gift." While teaching school thirty years ago, one of Mrs. Manning's pupils named Molly as the Christmas season approached, came to her one day with a little package neatly wrapped and apologized because she was not able to give the gift she had wanted to give. When the teacher opened the package she found a little lace mat composed of circular small pieces all done by this child admirer. Enclosed in the package were six merit cards that represented many days of special effort and hard work in school. Mrs. Manning said the stitches in the mat were uneven and far from artistic, but back of the mat was the love of the little girl who gave it. So today, it is what lies back of the gift that counts, not the gift.

Wolf Cubs to Change Program.

The Wolf Cub pack of scouts connected with the Methodist Episcopal church, at the meeting, Monday afternoon, voted to change their program and try out the plans set forth by the American Boy Scouts. Formerly they have been following the English Wolf Cub program as their was no American organization for the boys of cub ago. The cub master in the new organization is known as Akela. Rev. George Warren Poter read another installment in the book "The American Family Robinson." The cubs played a game of Murphy Says. The cubs are to have a library and Woodruff Sullivan was elected librarian. There was an attendance of thirteen.

ROCKVILLE, R. I.

The New England Seventh Day Baptist Y. P. S. C. E. union held its quarterly rally with the Rockville society Saturday evening. Rev. Clayton A. Burdick was the speaker.

Mrs. Ida Irish is visiting in Providence.

Benjamin E. Pendleton and Elbert Blacklock have had electric lights installed in their homes.

Samuel Wright has purchased a house at Centerville from the Centerville Mfg. Co.

Mrs. Annie B. Kenyon has a cow that is the mother of twin calves, all doing well.

John Gorton sawed wood for Frank Burdick last week.

A number of wells in this vicinity are low and people have to cart water some distance.

A Jacksonville Negro was seen driving a flivver round and round a tree in the wods recently. Asked what he was doing, he replied: "I'se makin' des' as many ief'-han' turns as I pleases without gettin' called down by a cop."—From the Florida Times-Union.

BURGESS BEDTIME STORY

The Foxes Share Their Feast
By Thornton W. Burgess

More is gained by those polite,
Than by those who pick a fight.
—Jimmy Skunk.

Reddy Fox led the hound that was chasing him far away. There, at a little brook, he broke his trail. The brook was shallow. He ran down the brook in the shallow water; then he climbed out on the opposite bank, ran a little distance and jumped back into the brook. Then he turned and went back up the brook. This time when he left it he did so with a series of long jumps. Then he trotted swiftly in a line that brought him back on the trail he had just come. He followed this back until finally he came to the big rock where he had left Mrs. Reddy. He barked softly as he drew near. There was an answering bark. So he knew that she had waited for him.

Meanwhile the dog was doing his best to work out Reddy's trail. He followed it straight to where Reddy had entered the brook. There, of course, the scent ended. The dog worked his way down the brook on that bank, carefully smelling everywhere for Mr. Reddy's scent. Finally he gave up and returned to where Reddy had entered the water. There the dog crossed and worked down the other bank. So it was that at last he came to the place where Reddy had left the water and run down the bank for a short distance. Once more he began to bay as he followed the trail. But it was only for a short distance; then it ended once more in the brook. But the dog was sure now in which direction Reddy had gone and so he kept on hunting down the brook. You see, he was completely fooled.

"Did you get a turkey?" Mrs. Reddy asked eagerly as soon as Reddy was near enough.

Reddy nodded. "Yes, my dear," said he, "I got one. And I was so big that it was all I could do to get it under the barn. We'll go straight back there now. We'll have just about time to eat that turkey before daylight. If worst comes to worst, we can spend the day under the barn and no one will be

So they trotted straight to the farm where the turkeys lived

the wiser. When that dog gets back home, he'll be too tired to poke around much if any. There'll be nothing to fear from him."

So they trotted straight back to the farm where the turkeys lived. Everything was dark there, for the night was cloudy. The farmer and his family had long since gone to bed. The turkeys were roosting up in the apple tree, all but one. Reddy grinned as he looked up at the dark masses in the tree. He and Mrs. Reddy had been smart enough to catch one and he hoped they would be smart enough to catch another. Then they crept in under the barn where Reddy had hidden the turkey. Perhaps you can guess how they felt when they discovered some one else enjoying a turkey dinner. They ground their teeth in rage, but that is all they could do. You see, Jimmy Skunk had found that turkey and he was having a very pleasant dinner.

"That's our turkey!" snapped Reddy. "You leave it alone!"

"You mean it is my turkey," replied Jimmy Skunk. "I found it, so it is mine."

"I killed it!" retorted Reddy. "I killed it, so it is mine!"

"Come take it if you want it," said Jimmy, and grinned. At the same time he lifted that big tail of his a little.

Instead of going forward, Reddy moved backward somewhat hastily. So he and Mrs. Reddy were forced to sit and watch Jimmy eat until Jimmy had had all he wanted and turned away. Then and not until then did they dine on turkey. But there was plenty and they had such a feast as they had not enjoyed since the winter began.

(Copyright, 1929, T. W. Burgess)

The next story: "Reddy Gets More Than He Bargained For."

"Drove to New Rochelle yesterday in three hours."

"Boy! That's saving time! What did you do when you got there?"

"Came back in two hours and forty minutes."—Life.

MAIL - AD

FILL OUT AND MAIL TO

The Norwich Bulletin or Record
NORWICH, CONN.

12c a line. Average 5 Words to a Line. Wants — To Let — For Sale — Etc.

Name ..... Classification .....
R. F. D. or Street ..... Number of Insertions .....
Post Office ..... Amount Enclosed .....

Write Complete Ad. Below, Including Name and Address —or if Blind Address is Wanted Mark X Here ..... ☐

RADIO PROGRAMMES

Wednesday, Dec. 11

242—Springfield, WBZ—990

12:02 p. m.—Republican Daily News bulletins; Luncheon Threesome.
1:00 p. m.—Farm and Home hour.
2:55 p. m.—"Garden Gossip; Republican Daily News bulletins; Forum Cooking school.
4:00 p. m.—The Gypsy Sweethearts; Amphion trio.
5:00 p. m.—Closing stock markets
7:00 p. m.—Amos 'n' Andy; "Criminal Law," by Dean Gleason L. Archer; Westinghouse Salute.
8:00 p. m.—Yeast Foamers; Sylvania Foresters.
9:00 p. m.—Maytag Radiolet; Sandy MacFarlane's Chimney Swallows.
10:00 p. m.—"The Champ's Corner;" Stromberg-Carlson; Rochester Civic orchestra.
11:01 p. m.—Champion Weatherman; Republican-Daily News bulletins.

283—Hartford, WTIC—1060

7:00 p. m.—Jeddo Highlanders—Milton J. Cross singing announcer.
7:25 p. m.—Concert orchestra.
8:00 p. m.—Percy Grainger in the Mobiloil concert with Frederic Fradkin, guest violin soloist.
8:30 p. m.—Happy Wonder Bakers—Mendelssohn Glee club; male trio.
9:00 p. m.—Seth Parker's Singing school.
9:30 p. m.—Palmolive hour."
10:30 p. m.—"Floyd Gibbons—Headline Hunter."
11:00 p. m.—Lew White organ recital.
11:30 p. m.—Phil Spitalny's music.

243—Boston, WNAC—1230

6:25 p. m.—Scott Dinner orchestra; Santa Claus; Big C Lines.
7:05 p. m.—Crusaders; Salicon Song Man; Italian Classics.
8:00 p. m.—Sound Investors; Forty Fathom Trawlers.
9:00 p. m.—Red Seal hour; La Palina Smokers.
10:00 p. m.—Kolster Radio hour; "In a Russian Village."
11:00 p. m.—Hank Simmons' Show Boat, presents "The Senator's Daughter."
12:00 p. m.—Midnight Reveries.

206—Boston, WEEI—590

5:01 p. m.—Stock exchange quotations.
5:45 p. m.—WEEI dinner music; Santa Claus.
6:30 p. m.—Home Savings bank.
7:00 p. m.—Big Brother club; Minstrels.
8:00 p. m.—Vacuum Oil program; Happy Wonder Bakers.
9:00 p. m.—Halsey-Stuart; Palmolive hour.
10:30 p. m.—Don'ts for Drivers.
11:25 p. m.—Chamber of Commerce organ recital.

379—Schenectady, WGY—790

7:30 p. m.—New York stock reports.
7:40 p. m.—Kenmore orchestra.
8:00 p. m.—News items, Produce Market report, Farm forum and dinner music.
9:00 p. m.—Jeddo Highland program; Hooph Jewelry stores.
9:30 p. m.—General Electric program; Continental Baking.
10:00 p. m.—Halsey-Stuart; Palmolive hour.
10:30 p. m.—General Electric program.
11:01 p. m.—Dance program.

454—New York, WEAF—660

12:02 p. m.—Twelve O'Clock trio.
1:00 p. m.—Palais d'Or orchestra.
2:15 p. m.—"Colds, Pneumonia and Flu," Dr. Shirley W. Wynne; Melody Three, string trio with Richard Maxwell, tenor.
6:00 p. m.—Black and Gold Room orchestra.
7:00 p. m.—Jeddo Highlanders, Milton J. Cross, tenor; Golden Gems, Elsie Baker, contralto; Theodore Webb, baritone; string quartet.
8:00 p. m.—Erno Rapee's Mobiloil concert—Percy Grainger, composer, pianist, guest soloist; Frederick Fradkin, violinist.
8:30 p. m.—Happy Wonder Bakers—Mendelssohn Glee club, guest artists.
9:00 p. m.—Halsey, Stuart program.
9:30 p. m.—Palmolive hour.
10:30 p. m.—Floyd Gibbons—Headline Hunter.
11:00 p. m.—Lew White organ recital.
11:30 p. m.—Phil Spitalny's music.
12:00 p. m.—Palais d'Or orchestra.

304—New York—700

12:00 noon—The Luncheon Five.
1:00 p. m.—National Farm and Home hour.
4:00 p. m.—Radio Guild, "Easter."
5:00 p. m.—"The Growing Importance of Women in the News," Mrs. Raymond Clapper.
5:35 p. m.—Stock market reports.
6:00 p. m.—New Yorker orchestra.
6:55 p. m.—Talk, John B. Kennedy.
7:00 p. m.—Amos 'n' Andy, blackface comedians.
7:15 p. m.—Rise of the Goldbergs humorous dramatic sketch; Westinghouse Salute.
8:00 p. m.—The Yeast Foamers.
8:30 p. m.—Sylvania Foresters, male quartet.
9:00 p. m.—El Tango Romantico, Dolores Cassinelli, soprano; Buck and Wing, small-time vaudeville team.
10:00 p. m.—Neapolitan Nights, Bertha Marchetti, contralto; Alba Novella, soprano, Joe Biviano, accordian; Paladino Mandolin quartet.
10:30 p. m.—Stromberg-Carlson program, Rochester Civic orchestra.
11:00 p. m.—Longines correct time; Slumber music, string ensemble.

348—New York, WABC—860

6:15 p. m.—Bill Schudt's "Going to Press;" Royal Canadians.
8:00 p. m.—Grand Opera concert with Nino Martini, tenor; Forty Fathom Trawlers.
9:00 p. m.—Red Seal hour; La Palina Smokers.
10:00 p. m.—Kolster Radio hour; In a Russian Village.
11:00 p. m.—Hank Simmons's Show Boat.
12:01 a. m.—Paul Specht's orchestra; Ann Leaf at the organ.

422—Newark, WOR—710

6:01 p. m.—Santa's workshop (talk and music); sport talk.
7:01 p. m.—Montclair concert ensemble.
7:30 p. m.—Alex Woolcott and stars of theatre, string trio and Westell Gordon.
8:00 p. m.—Mid-Pacific (Hawaiian ensemble).
8:30 p. m.—Barbizon recital, Russian symphonic choir.
9:30 p. m.—Argentinad (Spanish and South American music).
10:00 p. m.—Shades of Don Juan (poetry with orchestral background).
11:05 p. m.—Palais Royal orchestra; string trio and girls' vocal trio.

239—Newark, WAAM—1250

9:00 p. m.—The Tropical Islanders.
9:30 p. m.—Neapolitan Nights orchestra.
10:00 p. m.—Star Radio hour.
11:00 p. m.—Great Notch Inn orchestra.
12:00 p. m.—Beaux Arts orchestra.

272—Atlantic City, WPG—1100

8:00 p. m.—Shelburne dinner music; Jane and Jimmie Cullen, Popular song harmonies.
8:45 p. m.—Shiloh female quartet.
9:00 p. m.—Traymore concert orchestra; Margaret Siracuso, soprano; "The Singing Cop," George Virtue, baritone.
10:00 p. m.—The Beach Combers, male quartet.
10:30 p. m.—Boardwalk Revelers.
11:00 p. m.—Earle Theatre studio frolic.
11:30 p. m.—Silver Slipper Supper club.

What Is Going On Tonight

Buckingham council, No. 14, Jr. O. U. A. M., meets in Buckingham Memorial.
Norwich grange, No. 172, P. of H., meets in Grange hall.
Sachem chapter, No. 57, O. E. S., meets in Masonic temple.
Sebequonash council, No. 11, D. of P., meets in Buckingham Memorial.

ANNOUNCEMENTS

Palace Theatre

Two big all-talking first-run features at the price of one. That is what the Palace theater is offering today, Thursday and Friday to its patrons. One of these great features is "Big News," a gripping drama of newspaper life and romance in the metropolis. The other is "The Girl from Woolworth's," an all-talking, singing and dancing Warner Brothers production which has already established big box office records in the cities where it has played since its release recently.

If the plot of "Big News" were to be transferred to real life, the front page stories would probably read something like this:

"One of the most baffling crimes in local police annals was committed some time this afternoon when James Addison, veteran newspaperman, editor of the 'Courier,' and part owner of that sheet, was murdered in cold blood in his private office.

"The police have apprehended 'Steve' Banks, star reporter of the 'Courier,' for the murder of his employer. Banks stoutly denies his guilt. Addison was murdered with a pocket-knife, which was subsequently identified as belonging to Banks. A mystifying element in the affair was the odor of gas on the scene of the crime. The coroner, however, established that Addison died from a stab wound.

"An unknown woman is believed involved in the web of circumstances surrounding the crime."

Robert Armstrong and Carol Lombard head a large cast of screen stars in "Big News."

Modern youth, out for its fling—out to have a good time. That is the spirit of "The Girl from Woolworth's," the other big hit on the Palace program. Alice White is starred in this production. She plays the part of a five and ten cent store clerk, who eventually crashes into the night clubs as an entertainer. She sings and dances in this all-dialogue picture, and by her vivacious spirit and high kicking, lives up to her title of the youngest actress in Hollywood. Charles Delaney is her leading man, while other stars in the cast are Wheeler Oakman and Ben Hall. A large group of chorus girls adds spark and fire to the plot, not to mention a lot of comeliness, curves and other assets generally associated with the chorus. Altogether this double feature bill is one of the finest yet presented in Norwich.

ANNOUNCEMENTS

Broadway Theatre

People "in the dough" are known to fakirs and confidence men the world over as the easiest "suckers" of them all, the average working man or girl being a wee bit more chary of spending their hard-earned dollars foolishly. So it was the most natural thing in the world for a canny photographer at a beach resort to sell his "spirit-photos" to the wealthy vacationists. What a windfall it was when a half-starved, "busted" chorus girl stumbled into his studio one day. She had looks, personality and a good "line," and offered a perfect type for the new medium's use in his false seances. Thrills, follow thrills, with comedy heaped over, in the all-talking drama "Darkened Rooms," which opens at the Broadway today, with Neil Hamilton as the fakir and Evelyn Brent in this, her first starring part, as his not too willing assistant. E. H. Colvert, Doris Hill and David Newell are also in the cast. An interesting program of talking short subjects is built around the feature, with the Fox Movietone news, a Broadway "bouncing ball" song novelty, Solly Ward and a troupe of "hi-steppin'" night club stars in "His Wife's Birthday," a featured comedy, Halligan and Mulhern in "Somewhere in Jersey," Guy Robertson in "High River," and Ben Pollack and Park Central Musikeers in a fast musical melange. George Bancroft has wired the Broadway to be on the lookout for his latest dramatic knockout, "The Mighty," which will open at the Broadway Saturday next.

Announcement

All sittings made up to and included Christmas eve. Open for sittings, 9 a. m. to 9 p. m. daily. Desmarais Studio, 326 Main St., near Y. M. C. A. and post office.

NORTH LYME

Mrs. Mary Sisson has been ill with heart trouble at the home of her sister, Mrs. H. A. Rogers in Salem where she is spending the winter.

Mr. and Mrs. N. S. Strong were in New London Tuesday.

W. M. Sisson and family were callers at H. A. Rogers' in Salem, Sunday.

There are 485 known volcanos in the world.

PILES
PAZO OINTMENT
Quick relief or money refunded. See guarantee. In tubes with pile pipe attachment, 75c; tin box, 60c.
GUARANTEED

PALACE
NOW
BIG DOUBLE FEATURE
100% TALKING SINGING DANCING

The Girl from Woolworths
AND
BIG NEWS
100% ACTION, THRILLS, WISECRACKS
ROBERT ARMSTRONG
CAROL LOMBARD

BROADWAY
STARTING TODAY

PARAMOUNT presents
EVELYN BRENT
in
"DARKENED ROOMS" with
NEIL HAMILTON
DRAMA AND COMEDY IN THIS THRILLING EXPOSE OF THE FAKIRS IN SPIRITUALISM
FOX MOVIETONE NEWS—BOUNCING BALL SONG—Talking Comedy, "HIS WIFE'S BIRTHDAY"—HALLIGAN and MULHERN in "Somewhere in Jersey"—GUY ROBERTSON in "High River"—BEN POLLACK'S PARK CENTRAL MUSIKEERS.
Get a Hanover-Curland Radio Coupon at Every Show!

Basketball and Dance
TONIGHT AT PLAINFIELD COMMUNITY HOUSE
Plainfield Pros. vs. Boston Whirlwinds
Fast Preliminary Game at 8 P. M.—Main Game at 9 o'Clock
DANCING AFTER THE GAME
Admission 50c Reserved Seats 75c

— THE —
BREED
TODAY — LAST TIMES
ALICE WHITE
— in —
"HOT STUFF"
CLARK and M'CULLUGH
In An All-Talking Comedy
Thursday, Friday, Saturday
BIG DOUBLE FEATURE
MADGE BELLAMY
— in —
"FUGITIVES"
With Don Terry and Tim McCoy in
DESERT RIDER

DANCE TONIGHT
At Bokoff's New Hall
Off Thames Square
Music by Lyon's Melody Boys
First 25 Girls Admitted Free

TONY SARG'S MARIONETTES
IN IRVING'S
Rip Van Winkle
At Bulkeley Auditorium
NEW LONDON
Wednesday Evening, Dec. 11
at 8 P. M.
Reserved Seats, $1.50, $1.00, 50c
AFTERNOON PERFORMANCE AT 4 O'CLOCK
The Bremen Town Musicians
— and —
The Stolen Princess
Admission—For Adults, $1.00
Children 50c and 25c
Under Auspices of the Diocesan Bureau of Social Service. Tickets on Sale at Ruddy & Costello, Chidsey's, Mohican Hotel and from Mrs. Arthur T. Keefe, 16 Hillside Road, Diocesan Bureau of Social Service, 42 Jay St.

Malek's Hotel
JEWETT CITY
Attractive Accommodations
Reasonable Prices
Good Food Prompt Service

NO A-C HUM - NO OSCILLATION
Hear Voices *and* Music *Only* on the
New and Greater
Majestic RADIO
with Power Detection

Uniform Amplification Automatically at any point on the Dial
Model 92
$146.00 less tubes
Power detection and the new -45 tubes plus four tuned stages of radio frequency enable Majestic to produce the most powerful and selective radio set ever built. Absolutely no hum and no oscillation at any wave length. Automatic sensitivity control gives uniform sensitivity and amplification in both high and low wave lengths. Improved "Majestic Super-Dynamic Speaker. Extra heavy, sturdy Majestic Power-Pack, with positive voltage-ballast, insures long life and safety. Jacobean period cabinet of American Walnut. Doors of matched butt walnut with overlays on doors and interior panel of genuine imported Australian Lacewood. Escutcheon plate, knobs and door pulls finished in genuine silver.
FREE Home Demonstration
United Music Co.
84 Main Street, Norwich.
Open Sat. Till 9 P. M.
New England's Largest Radio Retailer
MITCHELL WOLFE, Manager.
STORES ALL OVER NEW ENGLAND

The next issue of the Telephone Directory is going to press soon!
If you want to order—
New Service
Changed Listings
Additional Listings
Classified Advertising
Please let us know about it as soon as possible
If you cannot conveniently visit our Business Office, any telephone employee will handle the order for you.
THE SOUTHERN NEW ENGLAND TELEPHONE COMPANY
"The Telephone Books are the Directory of the Nation"

REID & HUGHES
THE BOSTON STORE NORWICH, CONN.
JUST TWELVE MORE SHOPPING DAYS!
Getting short now—go over your Christmas list carefully—if out-of-town gift please wrap parcels carefully, write plainly, put on your return address and MAIL EARLY!
CHRISTMAS GIFTS
"What shall I get HIM?" Your problem is not difficult of solution if you visit the Men's department at Reid & Hughes, where you'll find the kind of gifts 99 men out of 100 (can't please everyone) would buy for themselves.
One of These Will Win His Admiring Approval

Leisure Robes and Bath Robes
$5.00 — $8.95 — $10.95
Remarkable value in the special lot of brocaded leisure robes, with Skinner's satin collars, at *$5.00.*
New arrivals in Bath Robes and Lounging Robes at *$8.95* and *$10.95.* They're beauties, too.

In Gift Boxes!
Men's Shirts
In Variety of Styles
Fine SILK Shirts, collar attached or neckband style, for *$5.95* and *$6.50.*
WHITE and fancy broadcloth shirts for *$1.95* and *$2.95.*
DEMI-BOSOM fancy striped patterns with stiff collar for *$1.95.*
FRENCH FLANNEL or kasha dress shirts with collar attached and soft single cuff—*$2.50.*
Make His Heart Glad With

New Scarf or Muffler
$1.95 — $4.95
Included in the selection are some exclusive IMPORTED Mufflers that are heart-winners—and how!

"See Him Smiling"—
Men's Neckwear
$1.00 — $1.95
"We are selling ties to beat the band," says the manager—and the reason is found in the impressive selection, excelling for quantity, quality and value.
Something Always Welcome

Boxed Hosiery
50c—75c—$1.00
Whether a man desires fancy rayon, silk and lisle or silk and wool his choice can be secured here in patterns and colors that will surely win his favor.
Fancy Christmas Sets
Belts for..... *$1.00 to $1.95*
Jewelry Sets (belt, buckle and chain) for *$1.95*
Garter and Armband Sets for .... *50c, 75c and $1.00*
The Gift of Gloves
Lined and unlined gloves, put up in Christmas box, for *$2.95 and $3.95.*
Capeskin, goatskin, mochas and pigskin, gloves for driving or dress wear.

SNOW OR RAIN TODAY; SNOW TOMORROW

Bulletin Norwich

1700 1929

NORWICH, CONN., WEDNESDAY, DEC. 11, 1929

FULL ASSOCIATED PRESS DESPATCHES

The Bulletin.

Norwich, Wednesday, Dec. 11, 1929

THE WEATHER

Conditions

Pressure continues low but rising northeast of Newfoundland.

The outlook is for rain or snow Wednesday and Thursday in New England.

It will be colder on Thursday in New England.

Winds

North of Sandy Hook: Fresh north winds; weather overcast Wednesday with light rain or snow.

Sandy Hook to Hatteras: Fresh north and northeast winds over north portion and gentle to moderate southwest and south over south portion; weather overcast Wednesday, with light rain over north portion.

Forecast

For Southern New England: Light snow or rain Wednesday; Thursday snow; colder.

Observations

The Bulletin's observations show the following changes in temperature and barometric changes Tuesday:

	Ther.	Bar.
7 a. m.	30	30.40
12 m.	34	30.40
8 p. m.	34	30.30

Highest, 34; lowest, 30.

Comparisons

Predictions for Tuesday: Increasing cloudiness followed by rain or snow.

Tuesday's weather: Cloudy, snow at night.

STN. MOON AND TIDES

Day	Sun Rises	Sun Sets	High Water	Moon Rises
	a. m.	p. m.	a. m.	a. m.
8 ..	7.02	4.18	4.04	morn.
10 ..	7.03	4.18	4.51	0.12
11 ..	7.04	4.18	5.37	1.17
12 ..	7.05	4.18	6.22	2.25
13 ..	7.06	4.18	7.06	3.37
14 ..	7.07	4.18	7.52	4.54
15 ..	7.07	4.19	8.39	6.13

Six hours after high water it is low water, which is followed by flood tide.

GREENEVILLE

OVER 1,200 COMMUNICANTS AT FORTY HOURS DEVOTION

The forty hours which has been in progress at St. Mary's Memorial church for the past three days came to a successful closing Tuesday morning at the two masses and hundreds received the sacraments. The two masses Tuesday morning were offered at 5 and 7 o'clock and at 8 o'clock. Rev. Frederick M. Coholan gave holy communion. The mass at 9 was offered by Rev. Father Coholan and the 7 o'clock mass by Rev. Father Carey, of Voluntown.

The devotion was brought to a close with the offering of the public prayers to gain the closing graces, by Rev. Fathers Carey and Coholan. Rev. William A. Keefe, the pastor, feels highly pleased at the results of the forty hours devotion when upwards of 1200 communicants received the sacraments. Assisting Fathers Keefe and Coholan during the devotion were: Rt. Rev. Msgr. Michael H. May and Fathers Myles P. Galvin, John J. Reilly, Norwich; Edward J. Quinn, Norwich Town; Frederick H. Desureault, Omer Mandler, Donat Jette, Taftville; William F. O'Brien, A. Jalbert, Baltic; Ludovic Paradis, Occum; William C. Fitzsimmons, Joseph N. Ranieweki, New London; Nicholas V. Caron, Jewett City; John D. Carey, Voluntown; Ulderic O. Bellerose, Putnam, John C. Machieu, Norther Grosvenordale, and Father Fortier, O. B., of Lowell, Mass.

Mr. and Mrs. William McDermott have returned to their home at New Bedford after spending a few days with relatives on Prospect street.

Christmas seals in Greeneville are on sale at the drug store of Pitcher and Service, who have generously offered their assistance in the seal sale.

Held Christmas Sale

The Ladies' Aid of the Third Baptist church, held their annual Christmas sale and meat pie supper in the chapel recently. The sale of aprons, fancy articles and candy opened at 3 o'clock and at 6 o'clock a bountiful supper, consisting of meat pie, mashed potato, mashed turnips, cabbage, relish, cranberry sauce, pickle, rolls, squash and apple pie and coffee, was served to a large attendance. Mrs. William A. Lund, president of the Ladies' Aid, was in charge of the affair and was assisted by the following ladies: Fancy work table, Mrs. William Sweet, Miss Gladys Upton; aprons, Mrs. Irving Larkin; candy, Mrs. Elmer Mulkin; World Wide guild table, Mrs. Henry Sebastian and Mrs. Val Sebastian; kitchen, Mrs. Herbert Peckham, Mrs. James Spicer, Mrs. Harry Conklin, Mrs. George Upton, Mrs. Matilda Haisch and Mrs. Chris Wunderlick. The waitresses were: Mrs. Alice Cousins, Miss Lillian Hayfield, Miss Dorothy Conklin, Miss Elinor Howard, Miss Jennie Sebastian and Miss Doris Lund. As a result of the sale and supper a goodly sum was added to the treasury. The ladies are planning to make their annual cash donations to the Salvation Army and tuberculosis sanitary fund, and a number of other worthy causes.

FIRST BAPTIST MISSION CIRCLE ELECTS OFFICERS

The annual meeting of the Woman's Mission circle of the First Baptist church was held on Tuesday afternoon in the church. The president, Mrs. D. Louis Browning, presided. Christmas hymns were sung and the annual reports of the officers were read. The election of officers resulted in the following: President, Mrs. D. Louis Browning; first vice-president, Mrs. Louis A. Wheeler; second vice-president, Mrs. Howard Demarest; secretary, Mrs. Walter M. Cowan; treasurer, Mrs. Frank D. Davis. A Christmas program was presented, consisting of readings on work done at home and abroad.

Free Sample will Prove to you REM-OLA HEALS Piles

WHY SUFFER when the cream-white REM-OLA salve has healed and helped Pile Sufferers for 17 years. Easy to apply—does not soil clothing. Guaranteed by Druggists—or write Henry Thayer & Co., Cambridge, Mass. FOR FREE SAMPLE IN PLAIN WRAPPER

TRENOR RICE'S WIFE GETS DIVORCE, ALIMONY AND CUSTODY OF CHILDREN

(Special to The Bulletin)

WILLIMANTIC, Dec. 10.—Judge Edward M. Yeomans of the Windham county superior court today signed judgment in the divorce action of Edna Shorter Rice against Trenor A. Rice, granting the plaintiff a decree on the grounds of intolerable cruelty, the custody of their four children and alimony of $100 a month. While not actually contesting the divorce, Rice, represented by Attorney William A. King, had appeared as a defendant against the amount of alimony, the plaintiff having sought the sum of $150 monthly.

The case was heard in court here Oct. 22, last.

The principals in the case, especially Rice, came into prominence during the investigation of the murder of County Detective William E. Jackson, who was shot to death in the kitchen of his home on Quarry street the night of Jan. 29, last. Rice, a former boarder at the Jackson home, was arrested shortly after the funeral, which was held Feb. 3, and was indicted on a charge of first degree murder at Putnam by a grand jury, Feb. 11. Two days later, Feb. 13, Mrs. Gertrude Jackson, wife of the slain detective, committed suicide at her home, leaving two notes which purported to exonerate Rice and place the responsibility of the killing on herself. One of the notes was addressed to Attorney King, who represented Rice, and the other to the accused man. Claiming that the death of Mrs. Jackson and that of Mrs. Merton A. Andrews, considered another important witness, had frustrated the plans of the state in the plan of testimony, the state dismissed its case against Rice during the superior court session of April 26.

Rice is maintaining his residence on Brown avenue, this city, and is employed by the Colt Firearms Co. at Hartford. Mrs. Rice, who withdrew divorce proceedings while her husband was confined in the county jail at Brooklyn following his arrest, is residing in a home which she purchased in South Coventry.

TIRREL TO TALK ON CHARACTER AT COURT

Two hundred parents of Boy Scouts in the city of Norwich have been invited to attend the Boy Scout Court of Honor this (Wednesday) evening at 8 o'clock in the town hall, according to Scout Executive Sellman. Principal H. A. Tirrell will give a talk to the scouts on character, and the local office is urging that parents attend the court to hear the talk and to stimulate the scouts to greater endeavors. According to the scout executive, not a sufficient number of badges is being earned by all the boys regularly to put the record of awards and promotions in an A-1 class. The real difficulty, it is felt, is that parents of scouts are not well enough acquainted with the system of awards or are not yet sufficiently interested in this phase of boys' work to give it home support. "If a second class or first class scout is not passing tests regularly, that is, if he is not appearing before the court of honor, he is failing to be a scout in the best sense of the word," says F. H. Cranston, chairman of the board of review. "Every scout in the city of Norwich should be appearing before this court at least once every two months. Every parent should ask his scout why he is not appearing before the court more regularly."

An interesting program has been planned for the occasion. The scouts will, as before, march in at the sound of the bugle, while Miss Dreschler plays a march. A candle ceremony will be held for the tenderfoot scouts. Ten candidates for the rank of second class are expected to appear before the court, while it is probable one or more first class badges will be awarded. Merit badges in the following subjects will be awarded: Woodwork, athletics, leathercraft, cycling, first aid to animals, scholarship, public health, first aid, personal health. One life scout badge will be awarded.

The board of review composed of John Hill, Howard Ludlow and Mr. Cranston, will meet at 7 o'clock in the rear of the town hall. All candidates for the rank of second class and first class must report at that time. According to a ruling by the badge committee appointed by the scoutmasters, badges will be paid for by the scouts or troop before the court begins at the board of review.

Scoutmaster Howard Ludlow will lead the scouts in songs and yells, while Arthur Adams of Hartford will show 25 minutes of moving pictures of winter camp activities. H. A. Tirrell, F. H. Cranston, deputy commissioners, and others will preside at the court.

A log will be kept of all parents who attend the court to see what troop leads in total parent attendance at the end of five months. The next court of honor, planned for the first week in February, will be an International Jamboree court with moving pictures of the Jamboree, talks by the New London Jamboree scouts and a flag display of the flags of every nation in the world.

GREEK ORTHODOX CHURCH IN FINANCIAL CAMPAIGN

The Greek Orthodox church, which is located on Boswell avenue, has embarked in a financial campaign to cover the cost of extensive repairs which have been made to the church at a total cost of $15,000, of which the congregation has already pledged the sum of $10,000. To assist them in raising the balance, the church has issued a general appeal through letters which have been sent out by the campaign committee of which Peter Sellas is chairman and Ulysses Sakelaredis is treasurer.

The campaign committee comprises Rev. Sevasteadis, Peter Sellas, L. M. Crandall, P. Alexander, P. F. Sweeney, Charles Geanacopoulos, Charles Gregory, George Belemzis, James Jacy, Ulyseas Sakelaredis, George Coulopoulos and the church committee is, Peter Coulopoulos, Pantelis Pogatsis, Gregorios Starvrou, Ulysses Sakelaredis, Christ Stamos, Diamantis Agelopoulos, Hanchis Jonson, George Mavradis, Athan Kyreacopoulos, M. Karagiangs, M. Kalamarios.

Continued Parliamentary Law Class.

The second meeting of the parliamentary law class of the Woman's City club was held Monday afternoon in the club room at the Wauregan hotel. Mrs. William H. Dawley presided.

As there were several new members present, the leader, Judge Arthur F. Libby outlined the subject of the first meeting, organization. He then spoke upon the order of the meeting. As one of the privileges of the members of a meeting is to make motions, the points especially dwelt upon during the afternoon were motions, main and subsidiary, including indefinite postponement, amendment to main motion and amendment to the amendment to the main motion.

The order in which they can be discussed and voted upon was very clearly made.

For Motor Law Violations

State Policeman Smith of the Groton barracks on Tuesday summoned three different motor vehicle operators into the city court for this (Wednesday) morning for violations of the motor vehicle law. Those who are to appear are Stave Takmon of Jewett City, Walter Wisnieski of R. F. D. No. 3, and Andrew Buksar of this city.

On Prom Committee

Miss Sadie Frances Schwartz, daughter of Mr. and Mrs. Abner Schwartz of 25 Perkins avenue, has been chosen on the prom committee at Emerson School of Oratory, Boston, one of the coveted honors among the student body.

WILL RECEIVE $17,307 IN SCHOOL MONEY FROM STATE

Early in January, Norwich will receive from the state approximately $17,307 as its share of the state school fund, the allotment being based upon the school census just completed.

For every pupil of school age enumerated, the town will receive $2.25 from the state. The school enumeration reports 7,692 children of school age in this town this year, which was two less than in 1928.

The money paid to the city comes from the state school fund established in 1795 through the sale of the so-called Western Reserve.

The school fund, the most unique and beneficial department of the state, was established by an act of the general assembly at the May session in 1795.

A committee of eight was appointed by the general assembly, and they sold to some 48 associates the Western Reserve, containing more than 3,000,000 acres of land bordering Lake Erie in northern Ohio, for $1,200,000. The actual investment of the fund was two years later, in 1797, and since that period annual dividends have been paid which have been devoted to the interests of public education. During the long interval of years the fund has disbursed in excess of $15,000,000.

The outstanding figure of the administration of the school fund was a great Connecticut patriot, James Hillhouse, a resident of New Haven and once mayor of that city. He resigned as United States senator to take charge of the school fund as its first commissioner. From the school fund he resigned to take charge of the building of the Farmington canal and was later elected treasurer of Yale college.

Since 1909 the custody of the school fund has been wholly in the hands of the state treasurer. The entire capital of the fund is invested in first mortgage loans with the exception of $83,000 in 4¼ per cent. U. S. treasury bonds. The yield from the principal is very nearly 6 per cent.

The state branch is probably the most liberal loan institution to be found anywhere and frequently lapsed interest payments are allowed to accumulate, the penalty amounting to 9 per cent., often swelling the income without impairing the security afforded the state.

Unlike large corporations, the commonwealth has a soul, and frequently citizens in dire need of financial assistance are helped; in fact a bond of just and generous sympathy is maintained between the clients and the state with the result that thousands of people have shared in the benefits accruing from the wisdom of the state's policy of helpfulness and co-operation. Many times when other sources of borrowing are closed the state after a thorough investigation takes upon itself the burden refused by others whose business is the loaning of money.

Since 1810 when the first commissioner received $1,100 and was the highest paid official of the commonwealth, the custodians have labored to keep foremost the traditions and make the school fund what it has often been termed in the halls of the legislature, a sacred fund—the pride and glory of the state. In the long history of the fund the management has rested upon the shoulders of many prominent men.

TAFTVILLE

When Miss Lillian Laramie entertained a number of friends at a Pit party in honor of Mrs. George U. Smith, the first prize was won by Mrs. Wilfred Smith and the consolation prize was awarded to Miss Yvonne Caron. After cards, the hostess served delicious refreshments at the tables. Those present included Miss Rosalma Gadbois, Miss Anna Gadbois, Miss Yvonne Caron, Miss Courannn Paradis, Miss Mabel Giadue, Miss Lillian Laramie and Mrs. Wilfred Smith.

Mrs. Richard B. Snow of North C street, chairman of the Christmas tuberculosis seal committee, announces that residents of the village who have not received seals by mail, or who desire more, may obtain them from Mrs. Ada Lafrentere.

The Thimble club met Tuesday evening with Mrs. Walter W. Kellner at her home on Providence street.

The class of young ladies studying home nursing and hygiene met Tuesday evening in the Red Cross rooms in the Ponemah building. Miss Louise Sigrist, R. N., was the instructor.

A letter for Johnny Desrosier is the only lost letter advertised this week at the local postoffice.

When the Lisbon Community club meets this (Wednesday) evening at the Community house in Lisbon for its monthly meeting it will take the form of a Christmas social. A varied programme has been arranged by the committee in charge and will include entertainment by the children, selections by the Community club orchestra and the distributions of gifts by Santa Claus. Each person attending is expected to bring a gift, the value of which is not to exceed 10 cents. The children will each receive a box of candy.

NEW LANDING COMPLETED AT GARDNER LAKE

The new landing on the Arthur C. Brown property at Gardner lake, which has been under construction for several weeks, has been completed. The pier is about 200 feet long with a 3 1-2 feet high cement wall. Between the wall and the pavilion has been filled in with stones gathered off the beach and top-dressed with gravel. This makes a fine promenade with broad walks along the water front. Next spring other improvements are to be made, such as building new streets and erecting several new cottages. The beach is of white sand and is one of the best beaches around any lake in New London county.

EXPECTS LOWER PRICES FOR CHRISTMAS TURKEYS

(Special to The Bulletin)

STORRS, Dec. 10—Indications are that Christmas prices for turkeys will be lower than at Thanksgiving, according to Dr. E. A. Perregaux, marketing specialist at the Connecticut Agricultural college, in a radio talk delivered from station WCAC. Not as large a percentage of the birds that were to be sent to the Thanksgiving market were shipped which, with the increased supply of gobblers, leads to the belief that prices will be lower at Christmas time. Another factor to be considered, Dr. Perregaux pointed out, is that while turkey is the "piece de resistance" for Thanksgiving, many prefer duck, goose, capon or some other type of poultry meat for Christmas, so that the market for turkey is then more limited.

Growers who plan to expand their turkey business should do so with caution, the state college economist advised, as there is a limited demand for the high quality native product at prices which the producer must receive in order to make a profit. There has been wide interest in turkey raising all over the country, and the large supply of turkeys from other sources cannot help but depress the local price if the present rate of increase in turkey production in the United States is maintained, the economist said.

While Danish or late cabbage production for 1929 is estimated at four per cent greater than a year ago as a result of an eight percent increase in acreage this year, production this season is 16 per cent less than the five year average, Dr. Perregaux said.

Prices of Maine potatoes at Boston on Saturday were about 30 cents a hundred weight less than on the same day in 1926, and $1.40 less than at the same time in 1925. Local prices for the remainder of the season will depend largely upon the extent to which the surplus is absorbed in markets outside the usual territory supplied from Maine.

Shipments of seed potatoes from Maine have been very light. The prices asked and those offered are so far apart that the U. S. department of agriculture's representative questioned the advisability of quoting a price, Dr. Perregaux stated. Buyers are slow to purchase and are waiting for possible declines in the asking prices for seed due to the wide variation between the seed and table stock prices, Dr. Perregaux stated.

CRIPPLED WORLD TRAVELER ADDRESSES STORRS STUDENTS

(Special to The Bulletin)

STORRS, Dec. 10—Ellery Walter, 23 year old author and world traveler, who possesses only 1 leg but an indomitable and adventurous spirit, related to an enthusiastic student body on Tuesday morning a number of his experiences on a recent world tour. Mr. Walter, while he was president of the sophomore class at Washington university, seattle, and a member of the varsity crew, suffered an infection while rowing against the University of California which necessitated the amputation of his left leg.

Advised to travel for his health, the young man embarked with a ticket to Honolulu and $15 in cash. From there he went to Sidney, Australia, thence to Port Said, then up the Nile, from there to Rome, then to Europe, and America.

He has had many amazing adventures, and has met many prominent persons. He contributed to current periodicals, and is the author of "The World on One Leg." Mr. Walter was perhaps the most interesting speaker ever to appear at the state college assembly, and at the conclusion of his talk was given an ovation by the students.

Prizes For Local Bulldog

Richard Hargreaves of Trading Cove took second prize Saturday at the Boston show with his white English bulldog, under 45 pounds. Other winnings that the same dog has scored recently were second, third and special at New Bedford, under 12 months, and first and second at Worcester, any age, under 45 pounds, only times shown.

Sour Stomachs Sweetened While You Eat

An occasional touch of indigestion is nothing serious, but if you are troubled frequently with sour stomach, heartburn, belching or excessive gas, it's a sure sign of too much acid; a condition that may lead to chronic disorders.

You needn't go on a diet or give up things you like to eat. A little Pape's Diapepsin will instantly neutralize the acids without impeding the assimilation of food, as most stomach remedies do. It will soothe, heal and strengthen the inflamed stomach lining, promote a normal, painless digestion and bring about a permanent correction of the acid conditions.

Don't let sour stomach drift into serious disorders. Take the tried and true way to permanent relief that millions have found effective. At all druggists—60c.

FREE! Clip and mail to Pape's Diapepsin Wheeling, W. Va.

Please send me free box to try

Name

Street

P.O.

PAPE'S DIAPEPSIN

Helps Your Stomach To Help Itself

FLOODED CELLAR SUIT ON TRIAL BEFORE JURY

Defense testimony was heard Tuesday in the superior court at New London before Judge Earnest C. Simpson and a jury in the $2,000 damage suit of Frank Cella of Pawcatuck against the J. W. Moore company of Providence and Sam Nardonne of Pawcatuck, with Attorney Thomas M. Shields as counsel for the plaintiff and Attorneys B. H. Hewitt and Davis for the defendants.

The suit arises out of an attempt by the defendants, contractors, to stop the flow of water alleged to come from the Pawcatuck river, into the cellar of the plaintiff's house at 1 Mechanic street. At times, according to the plaintiff, the water in the cellar reached a depth of four feet and more.

The plaintiff engaged the J. W. Moore Co. to repair the cellar and the company engaged Nardonne to do the cement work.

DELIVERED SERMON FOR COMMUNITY SYNAGOGUE

At the Friday evening service of the Community synagogue of Norwich, held at the home of the B'nai Brith lodge on Shetucket street, Rabbi Bernard H. Ziskind of New York, a graduate of the Jewish Theological seminary, gave an instructive sermon to a capacity audience, which was in the main young people of the Jewish community. The preacher chose for his text: "And Esau Shamed the Birthright."

At the conclusion of the sermon, hymns were sung by the congregation. Rabbi Ziskind also officiated at the services Saturday morning and evening. After the evening service Saturday, he addressed the organization meeting of the Sisterhood at the home of Mr. and Mrs. William Israelite on Joseph Perkins road.

During his stay in Norwich, Rabbi Ziskind was the guest of Mr. and Mrs. Charles M. Gordon.

CHRISTMAS SEALS BOOTH AT THE CRANSTON STORE

Mrs. Richard B. Snow, chairman of the Christmas seals sale, makes this announcement; through the courtesy of Cranston & Co., always ready to cooperate with every good work pertaining to the city, a booth for the sale of Christmas seals will be opened today (Wednesday) for one week. The booth is to be in charge of Mrs. Harold W. Carpenter assisted by several young women ready to do their bit.

In addition to this announcement Mrs. Snow urges the Christmas shoppers visiting this store filled with its attractive gifts, to pause and buy Christmas seals. "On that long list are expensive gifts purchased for every member of your family and your many friends, have you added Christmas seals to that list to help buy health, the greatest gift of all? Add to those you may already have at home. They cost so little and every one you buy helps so much."

NAMES HOWARD BISHOP FOR YANTIC POSTMASTER

(Special to The Bulletin)

WASHINGTON, Dec. 10.—President Hoover today sent his first big batch of postoffice nominations to the senate. Those for Connecticut were: Ansonia, Alfred W. Jeynes; Fairfield, William H. Gould; Falls Village, Moses G. Marcy; Hazardville, Ethel B. Sexton; Milford, Manley J. Sheney; Noank, Claude M. Chester; Norfolk, Ellis Sylvernale; Sound View, Dexter S. Case; South Coventry, Louis M. Phillips; South Glastonbury, Willis Hodge; Stony Creek, Rollin S. Paine; Versailles, Lewis B. Brand; Washington, Robert J. Benham; Wilton, John L. Davis; Yalesville, William T. McKenzie; Yantic, S. Howard Bishop.

POLICE COUPE HAS REAR WHEEL DAMAGED

The police coupe driven by Officer Clifford Crary was somewhat damaged Tuesday afternoon shortly after 3 o'clock when it was run into by a machine operated by Paul L. Sackett, 26, of Melrose, Mass. Mr. Sackett, arrested by Officer Crary on a charge of failure to grant the right of way, pulled out from the curb on Main street near the postoffice without giving warning. The police machine sustained a damaged rear wheel and fender. Sackett will be presented in the city court this (Wednesday) morning.

$100 FINE ON CHARGE OF DRIVING UNDER INFLUENCE

In the city court Tuesday morning Nicholas J. Doyle of R. F. D. No. 7 was fined $100 and costs on a charge of driving while under the influence of liquor. It is understood that the accused will appeal to the court of common pleas. Doyle was arrested late Friday night on Main street by Officer Clarence Simpson, when it is claimed Doyle was driving through the street at fast speed and without having the lights on his machine lighted.

Had Oldest Sewing Machine.

Mrs. Clinton Rogers, R. F. D., No. 9, Wauwecus Hill, was awarded the new Willard portable electric sewing machine given by the Reid & Hughes Co. for the oldest sewing machine in Norwich and vicinity. The one Mrs. Rogers had was made 76 years ago. There were about 100 machines listed.

SENDS CHECK TO SHOW APPRECIATION OF FIREMEN

Chief Henry R. Taft of the local fire department has received a check for $25 from Emil M. Fox to be added to the firemen's pension fund. The check was sent to the chief in appreciation of the services of the firemen at the two recent fires at the Providence bakery, Franklin street, of which Mr. Fox is proprietor.

AFTER ALTERATIONS WE ARE BACK IN OUR NEW AND ENLARGED QUARTERS

MARTIN HOUSE BARBER AND BEAUTY SHOP

18 BROADWAY

8 PRIVATE BOOTHS—Bobbing, Marcelling, Scalp Treatment, Shampooing, Facials, Manicuring and Permanent Waving.

A. EDW. BRODEUR.

For SUEDE Leather

Use CHIC, a liquid cleaner which restores color to suede shoes or suede leather hand bags. It absolutely will not come off on hands or clothing. All dealers, 35 cents.

Whittemore Bros. Corp., Boston, Mass.

Send for folder «How To Keep Your Shoes Looking New»

CHIC

COMPANION TO BOSTONIAN SHOE CREAM

Use Bostonian Cream on all kid and calf leathers.

Whittemore's SHOE POLISHES

STANDARD OF QUALITY FOR NEARLY A CENTURY

WHITT Cleans White Kid

No Better Xmas Present For Mother Than an Easy Washer

Stop.. see the famous new no-wringer EASY WASHER

Come in today! Inspect this wonderful EASY as minutely as you wish. Then ask for a demonstration on a typical washing in your own home. *Actual performance*, not mere words, will convince you that Easy does all and more than we claim for it.

Extra without extra cost....

1. Choice of Agitator or Suction Type of washer.
2. Safe—no exposed moving parts. Careless operator or curious child cannot be harmed.
3. Automatically damp-dries a tubful of clothes in less than two minutes. No hand-feeding—piece-by-piece.
4. Washtub and Damp-Dryer operate independently. Two batches of clothes handled at one time.
5. Places no strain on fabrics. Does not crack silk or rayon garments.
6. Leaves blankets and woolens fluffy and unstretched.
7. Breaks no buttons or metal fasteners.
8. Takes out more water than wringer does.
9. Leaves clothes evenly damp. Hems will not drip. Clothes can be line-dried indoors in bad weather.
10. Rinsing can be done in Damp-Dryer without handling clothes until ready for the line.
11. Clothes are free from deep, hard creases.
12. Makes ironing easier—reduces sewing.
13. Damp-dries bulky things like blankets and pillows that will not go through wringer.
14. Power pump empties all water for you electrically.
15. Does a complete washing from basket to line faster than any other washer—and without harmful short-cuts.

8 Years in Advance

EASY announced the centrifugal method of damp-drying three years ago—after five years of research and experiment. Eventually wringers will be eliminated on all the better washing machines, and they will be offered with some type of damp-dryer. *But it will not be an EASY Damp-Dryer.* For no other damp-dryer can incorporate all of EASY'S features

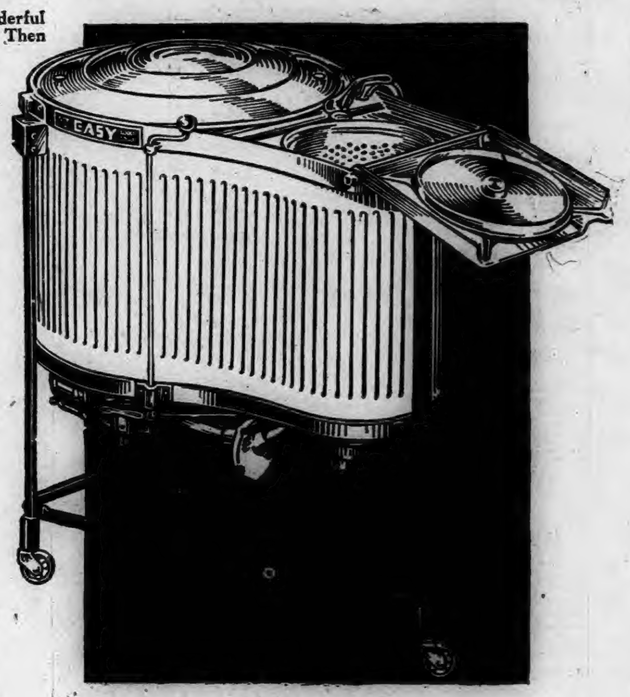

EASY terms—Buy your EASY on convenient terms. Liberal allowance on your old washer.

The City of Norwich Gas and Electrical Dept.

"WE SERVE THE COMMUNITY FIRST"

34 SHETUCKET STREET PHONE 3070

Norwich Bulletin

1790 1929

VOL. LXXI—No. 297 POPULATION 35,893 NORWICH, CONN., THURSDAY, DECEMBER 12, 1929. TWELVE PAGES — 88 COLUMNS PRICE TWO CENTS

11 CONVICTS AND HEAD KEEPER KILLED DURING RIOTING AT AUBURN PRISON

Guards and Police Regained Control Last Night, Six Hours After the Convicts Had Killed the Keeper and Had Seized the Warden and Seven Guards—Half a Dozen Guards Were Shot or Gassed in Rescue of the Warden and Guards—Warden, While Captive, Under Threat of Death Endorsed an Ultimatium of Convicts Demanding Safe Conduct From the Prison—There Were About 15 Convicts in the Revolting Group, the Main Body of the Prisoners Remaining Quiet in the Prison Yard

AUBURN, N. Y., Dec. 11—(AP)—A besieging force of guards and police tonight had wrested control of Auburn prison from convicts who six hours earlier seized its warden, Edgar S. Jennings, and seven guards and killed the principal keeper, George A. Durnford.

A mopping up of barricaded positions commenced with occupation of the prison yards and part of the cell blocks by several hundred heavily armed guards and police. Skirmishes incidental to the search of cell blocks, shops and offices brought a convict death list from 5 to 11, at least one of the inmates being killed by the gunfire of his comrades as he complied with orders of state troopers to rip down a barricade.

Guards Shot or Gassed

A half dozen guards were shot or gassed when under cover of a gas attack Warden Jennings and the seven guards were snatched from the clutch of a score of convicts who held them hostage.

Five companies of national guard were grouped about or converging on the prison to late any last effort of the comparatively small group of convicts to escape. As night closed in, a group of power company workmen strung wire and erected flood lights in the prison yards to aid the small army patrolling from the walls.

Chief of Police M. L. Cadin, of Syracuse, aiding in the quelling of the riot, reported at 5:30 p. m. that six prisoners had been killed by machine gun fire in fighting in the south wing of the building.

Included among the dead convicts, Cadin said, was Stephen Pawlak, Buffalo criminal, who figured as ring leader in the riot of last summer. Ernest Pavesi, another of the ring leaders in the previous riot, also was included in the death list by Cadin.

The machine guns, according to Cadin, were in the hands of state troopers.

Warden Weakened

While the warden and guards remained in the hands of the mutineers, Henry Sullivan, spokesman of the rebels who was later killed, sent out a written ultimatum in which he declared eight prison officials would be killed if state troopers, national guardsmen, police and armed civilians were not withdrawn from the vicinity of the prison. Their demand was endorsed by Warden Jennings, who sent out by a trusty the urgent request:

"For God's sake give them what they want."

This demand, relayed to Dr. Raymond F. C. Kieb, state commissioner of correction at Albany, brought a prompt denial which was endorsed by Acting Gov. Herbert H. Lehman and orders were issued to forces surrounding the prison to shoot to kill any convict who attempted to escape.

Attack by State Troopers

State troopers then attacked the building under cover of tear gas. Shots were exchanged between the troopers and the convicts, the latter retreating once more into the rear hall, but leaving behind them the bodies of three of their number and their hostages, most of whom had succumbed to the gas used to effect their rescue.

With their last hope of buying their way to freedom gone, the desperadoes barricaded themselves within the hall and covering the door and windows with their pistols, prepared to make a last stand.

The murder of the principal keeper brought each of the mutineers face to face with a murder charge and the possible penalty of death.

Main Body of Prisoners Quiet

The warden and guards were removed to Auburn City hospital and one of the guards told the details of the capture of the prison hall. According to his story there were about 15 convicts, practically long termers or lifers in the revolting group, the main body of the prisoners remaining quiet in the prison yard, although at times the only barrier between them and freedom was the machine guns of the troopers.

He also declared that when the troopers made their rescuing attack the convicts attempted to carry out their threat to kill the guards but the action of the troopers was too fast for them and they failed in their purpose.

Sullivan and Pavisi escaped from Auburn in March, but were recaptured nine days later at Watertown.

David Winney, a guard, was the first to give the alarm at the prison. As he entered the rear hall he was covered by a pistol in the hands of a convict and ordered to throw up his hands. He dung himself sideways behind a pillar and, with bullets singing about his ears, gained the main office and summonded aid from outside.

The wounded guards are James F. Van Heusen, shot in the eye; George E. Atkins, shot in face and neck and probably fatally wounded; Albert C. Holzhauer, shot in mouth. Those gassed in addition to the warden are Claude R. Dempsey, Walter J. Falley, Leclue Hugunin and Milton J. Riker, who was wounded during the riot last July.

WARDEN'S STORY OF HIS CAPTURE AND SUBSEQUENT EVENTS

AUBURN N. Y. Dec. 11—(AP)—Warden Edgar S. Jennings, of Auburn prison tonight told the Associated Press the story of his capture by a group of rioting convicts. He gave the account from his bed where he was recovering from the effects of tear gas used by troopers as they wrested the warden and seven guards from the clutches of the maddened inmates.

His account follows:

"Soon after 10 o'clock this morning I was informed that there was some disturbance brewing in the prison, so I went down at once to the kitchen where I knew I had some reliable men who could ascertain what was wrong. I was returning from the kitchen and had reached the stairway leading up to the principal keeper's office and the chapel door when a convict suddenly stepped out and shoved a gun into my stomach. 'Do not move or say anything, warden or I will kill you,' he said quietly.

"At the same time, two other convicts, one with a knife and one with a razor, came on each side of me and threatened to kill me if I made any outcry. I glanced at the gun and saw that the convict meant business. The convict then said, 'Just come with me, warden, we want you to accompany us to the punishment gallery, and you will have to cover us, or we will kill you.'

"On reaching the punishment gallery, the three officers in charge, seeing me, and not yet suspecting anything, suddenly found themselves held up at the points of guns and they too were relieved of their weapons and forced to open all the punishment cells, releasing most of the men who figured in the subsequent shooting.

"We were then handcuffed together in pairs and taken to the upper back hall of the south wing, and presently several other guards also were taken prisoner in the same manner.

"I do not recall who were taken altogether, but the group of guards included, Dempsey, Ryther, Atkins, Holzhauer, Salley, Hugunin, and the former woodshop keeper, MacTagert. Sullivan and Pawlak, (convicts) appeared to be among the leaders and Sullivan said quietly:

"'Warden, we are going to ask you to instruct the men out front to let us go out with you and these other officers. You will have to give the order, or we will kill you. We are determined to go out or die, but if you fail, we will all die together.'

"They issued instructions simply telling the men in front to open the doors and to keep all officers from any gunplay, as they marched out with us as their prisoners. They handcuffed us in pairs and they said: 'Warden, we intend to put a convict behind every two keepers. He has a gun and will shoot his pair at the first indication of treachery. You will march out with us and we will place you in the cars with us.

"We plan to seize enough automobiles from the streets of Auburn to provide for us all. If you play fair with us, we will take you all out into the country, and dump you alive. If we die, you die.'

"They scribbled with a lead pencil instructions and asked me to sign it. I refused to sign it. Pawlak, when they became insistent, said: 'Warden, you have your hands up, so what the hell more can we ask,' but then they put a gun on me and forced me to go to the door and pass out the note.

"Later, when they got no response, they became more threatening. And soon Father Cleary came up bravely under their guns and started to plead with them. He asked them in all decency to drop the effort to escape, which was doomed to failure, and Sullivan, I think, replied:

"'Father, I am a Catholic and would like to obey you, but this has gone too far. Either we are going out, or we shall die, and if we die, these officers are going to die with us.'

"The priest returned to the front office and the men then began to discuss the next move. They knew they had killed Durnford, and that all

(Conptinued on Page Nine)

DISCOVERY MADE BY THE SENATE LOBBY COMMITTEE

WASHINGTON, Dec. 11.— (AP)— A proposal by H. C. Larkin, president of the Cuba company, looking toward having Latin-American countries bring pressure to bear against a sugar tariff increase by the United States, was discovered today by the senate lobby committee.

Sharply questioned in regard to the attempt, Larkin—whose company has large sugar holdings in Cuba and who has been active in behalf of a low sugar duty—informed the committee he was "very much ashamed" of his action and added he had been "rebuked" by Rafael Sanchez Abalil, Cuban secretary of communications, to whom the proposal was made.

CHARGED WITH CAUSING DEPRECIATION OF STOCK

NEW YORK, Dec. 11—(AP)—William T Hollingsworth, 69 years old, multimillionaire president of the Claude Neon Lights corporation, was arrested at his suite in the Savoy-Plaza hotel today on a warrant signed by Magistrate George W. Simpson, in Tombs court, charging he caused depreciation of the stock of the Federal Neon system by more than $5,000,000 by the insertion of false and misleading advertisements in newspapers.

The complaint was Charles V. Bob, president of the Federal Neon system. Hollingsworth was specifically charged with violation of section 952 of the penal law and was taken at once to the Tombs.

BOY SUFFOCATED, AND ONE FATALLY BURNED

MANCHESTER, N. H., Dec. 11—(AP)—Two boys lost their lives here today in a fire.

Henri Pepin, Jr., 2, who lived in the house where the fire occurred was suffocated in a closet, where he hid to escape the flames, and Armand Houle, 4, a friend, died at the Sacred Heart hospital tonight from burns he received.

CABLED PARAGRAPHS

PARIS, Dec. 11.—(AP)—Discontented because they did not get enough Italian language study, the students of the Faculty of Arts at Aix-En-Provence, declared a week's strike.

HIRSCHBERG, Silesia, Dec. 11.—(AP)—Count Christian Stolberg-Wernigerode was sentenced to nine months' imprisonment today on a charge of killing his father last March through negligence.

PARIS, Dec. 11.—(AP) —Le Havre, famous port where the French line steamers and many others from America dock, wants to change its name. It has put its request before the state council, which every year gets at least fifty such requests. Most of them are granted.

BERLIN, Dec. 11.— (AP) — United States Ambassador Jacob Gould Schurman told a large audience of Americans and Germans that "there is no greater mistake than the supposition that effective diplomacy can nowadays be an affair of smooth speech and sharp practice."

WORK FOR CONNECTICUT LEAGUE OF WOMEN VOTERS

HARTFORD, Dec. 11—(AP)—The next national convention of the League of Women Voters, will be held in Louisville, Ky., April 28 to May 8, according to an announcement made at the meeting of the executive board of the Connecticut League of Women Voters, held at the Y. W. C. A. in New Haven today. Mrs. Frederick S. Chase, of Waterbury, and Mrs. Swift, of Darien, were appointed delegates to the national conference on the Cause and Cure of War, which meets in Washington, D. C., January 14 to 17. Mrs. Lewis Rose, of Hartford and Miss Anne Schover, of Ridgefield, will be the alternates.

The committee appointed to make plans for the memorial anniversary fund consists of Mrs. William Couch, of Cromwell, Mrs. F. Annie Dixon Welch, of Columbia, Mrs. F. U. Johnstone, of Woodstock, Mrs. Annie G. Porritt, of Hartford, and Mrs. Emerson Swell, of Greenwich. This committee will meet at the state headquarters in Hartford, on December 17 to make further plans.

Mrs. James C. Howell, of Salisbury, was appointed advisor to young voters at today's meeting. Her work will be principally with students at Connecticut College for Women in New London.

85 STORY BUILDING TO HAVE DIRIGIBLE MOORING MAST

NEW YORK, Dec. 11—(AP)—Former Governor Alfred E. Smith announced today that the 85-story building to be erected on the site of the old Waldorf-Astoria hotel by the Empire State, Inc., of which he is president, will be surmounted by a 200-foot mooring mast for dirigible airships.

The plan, he said, is to make the building a terminal for dirigible passenger lines which eventually may operate on regular schedules back and forth across the Atlantic, across the continent, to and from South America, and around the world.

The former governor will go to Washington tomorrow to see Secretary of the Navy Adams, in the hope of enlisting the aid of navy department engineers.

The new Empire State building will be 1,100 feet tall, exclusive of the mooring mast. It has been advertised as the tallest office building in the world. It also has been said that it will have the largest amount of floor space in the world.

DISABLED SCHOONER 300 MILES SONTH OF NEW LONDON

NEW LONDON, Dec. 11—(AP)—The United States coast guard destroyer Cassin tonight was standing by the disabled four-masted schooner, G. A. Kohler, 300 miles south of here after supplying water and provisions to the craft which was 23 days out of Haiti bound for Boston.

The Kohler was crippled by loss of its rudder, and its water and food supplies were exhausted. It was due in Boston tonight at midnight.

The cutter Gresham was en route from New York to take her in tow.

Another craft, the William Killegrew, a dragger, was reported in distress because of engine trouble, 75 miles east of Cape Cod. The destroyer Burrows from Boston was reported to be on its way to her aid.

BAR BECOMES A COUNTER WHEN IT LACKS BRASS RAIL

NEW YORK, Dec. 11—(AP)—A legal definition of a bar and of a speakeasy was obtained today in federal court, Brooklyn, in the trial of John Rossi of Staten Island, arraigned on a charge of illegal possession of liquor.

Joseph Wackerman, defense counsel, called Rossi's establishment a store and objected when James Wilkinson, Assistant United States attorney, spoke of it as a speakeasy.

"It had a bar," Wilkinson contended.

"No, not a bar, a counter," argued Wackerman.

"Was there a brass rail before the counter?" asked Judge Byers and the answer was "No."

"Then we'll call it a counter," he said. "Fine the prisoner $150 for possessing intoxicating liquors."

PLAGIARIST ARRESTED FOR GRAND LARCENY

NEW YORK, Dec. 11—(AP)—A writer who was said to have admitted copying stories from magazines and selling them to others, was arrested here today on a charge of grand larceny.

Robert A. Carter, the writer, was arrested on complaint of John B. Kelly of Fiction House, publisher of "Wings," an aviation story magazine, who said that Carter had paid $240 for a story he fraudulently represented as original, whereas it had been copied verbatim from the magazine "Air Trails."

COALITION SPLIT OVER TARIFF ON WOOL WASTES

WASHINGTON, Dec. 11.—(AP)— The split in democratic and republican independent ranks in the contest over proposed increased tariffs on wool wastes continued today when the senate rejected, 46 to 35, a graduated duty ranging from 8 to 16 cents a pound on wool rags.

Factions Battle For Possession Of Canton

Many Thousands Reported Killed or Wounded—Foreigners Leave Nanking.

SHANGHAI, Dec. 11.—China tonight continued a cauldron of revolt against the nationalist government. Many thousands were reported killed or wounded in a battle for possession of Canton. Rebels and loyalists battled in Honan and Anhwei provinces.

Thousands of Chinese made panic-stricken by apparently false reports of rebels' approach against the native section of Shanghai were prevented by armed white police from entering the city's foreign section for safety.

Nanking, capital of nationalist China, was virtually denuded of foreigners.

Rebels, who had fought the nationalist defenders of Canton since Monday night were halted, at least temporarily, and thrust back after penetrating the loyalist lines to within seven miles of the city. With thousands of casualties on each side, Canton's hospitals were filled with wounded, while others continued to arrive. The famous "Ironsides Division," which led the rebel attack, was said to have lost 5,000 men, captured in a nationalist trap while retreating.

Severe fighting was reported 50 miles north of Nanking between Pukow mutineers and loyal government troops. The wounded streamed into Nanking. The loyalists were reported holding a line with three divisions and one regiment against an attack begun by the mutineers.

Reinforcements sent from Nanking virtually left the capital without government troops, and disorderly elements were said to be active, with looting threatened.

Fighting was said to be in progress in Honan province, but the rebel menace toward Hankow, Wuchang and Hanyang was lessened somewhat by combinations of less important militarists against the rebel chieftain, General Tang Seng-Chi.

In other areas there was a lull in fighting due, according to report, to strong efforts of the government to conciliate the faction aligned against it.

HOOVER RECOMMENDS EMBASSY AT WARSAW

WASHINGTON, Dec. 11—(AP)—The American legation at Warsaw, Poland, shortly will be raised by President Hoover to the status of an embassy.

This was announced at the white house today, where it was said that the move was a compliment to the large number of people in this country of Polish descent and signified the increased importance of Poland in Europe.

The president will send to the senate the nomination of John B. Stetson of Philadelphia, now minister at Warsaw, to be an ambassador, and congress will be asked to appropriate the difference between the salaries of the two classes of foreign officers. An ambassador receives $17,000 a year.

The Polish government is expected in return to raise its legation in Washington to an embassy.

14 STATE POLICEMEN ARE ON DUTY AT BRADFORD, R. I.

WESTERLY, R. I., Dec. 11—(AP)—A detail of 14 state police arrived late this afternoon at Bradford village to assist local police in preventing recurrence of demonstrations by strikers of the Bradford Dyeing association against non-union workers at the plant.

The Westerly board of police commissioners at noon today asked that state police be sent because strikers hurled stones at two buses taking 50 non-union workers to the plant early this morning. The arrival of the troopers, local police believe, prevented another demonstration from a crowd of 200 who surrounded the building when the workers started back to their hotels in Westerly tonight.

State police will continue guard duty, Chief of Police Thomas E. Brown announced tonight, and the present force will be enlarged if outbreaks occur. A week from today, he said, the company will begin to evict strikers from houses it owns.

TESTIMONY THAT SHERIFFS FIRED AT TEXTILE WORKERS

BURNSVILLE, N. C., Dec. 11—(AP)—Testimony that deputy sheriffs fired at textile strikers who were fleeing from tear gas released by officers was heard today as the state presented the first capters of its story of the early morning battle at a Marion cotton mill October 2, in which six were killed or fatally wounded.

Eight deputy sheriffs are on trial here on a change of venue from McDowell county, charged with second degree murder.

OPPOSE SENATORIAL ELECTION IN WYOMING

CHEYENNE, Wyo., Dec. 11—(AP)—The democratic state central committee today took a stand against a special senatorial election in Wyoming, although such action would prevent the party from contesting for the seat now temporarily held by Senator Patrick J. Sullivan, republican, until the regular election next fall.

The democrats opposed the calling of a special election to choose a successor to Senator Sullivan on the announced grounds that such an election would cause needless expense to the taxpayers.

JAPANESE DELEGATIONS ARRIVE AT SEATTLE

SEATTLE, Wash., Dec. 11.—(AP) — Greeted by a large crowd of civic and military officials, the Japanese delegations to the arms conference in London arrived here today. After a brief reception aboard the Sloeria Maru, the Japanese state men and their party was conducted to a hotel here. They will remain in Seattle until tomorrow night.

OBITUARY

Mrs. Vilpha Barnes Wood

NEW YORK, Dec. 11—(AP)—Mrs. Vilpha Barnes Wood, composer and conductor, died at her home in Queens today. She was 63 years old.

Mrs. Wood, who was known to radio audiences for her broadcasts of condensed versions of grand opera, once directed the activities of the Grand Opera Society of New York, which she organized in 1915 to promote grand opera in English.

BRIEF TELEGRAMS

The nomination of William R. Castle, Jr., to be special ambassador to Japan, was confirmed by the senate.

Former President Calvin Coolidge yesterday was made an honorary member of the New York Genealogical and biographical society.

Sam H. Thompson, Quincy, yesterday was elected president of the American Farm Bureau federation for the ninth consecutive time.

Frank T. Hubbell of Norwalk, a prominent member of the Fairfield county bar for 50 years, died in a hospital in New Haven. He was 78 years old.

Manuel Costado, arrested in Danbury on a charge of abduction, was taken to Fair Haven, Mass., by Chief of Police Walter H. Francis, of that place.

George Welch Mitchell, who conducted a clothing business in Bristol for more than 40 years, died at his home there after a week's illness. He was 81.

Vivienne Sengier, 25, musician and artist of Los Angeles, filed suit against Maurice Costello, stage and screen actor, for $100,000, charging breach of promise.

Sergeant Charles Otis Bowers, 67, a member of the New Haven police department for 40 years, died at his home in New Haven following a brief illness of heart disease.

Professor Fred Neher, 62, a member of the chemistry department of Princeton university since 1891, died at his home in Princeton, N. J., after an illness of a few weeks.

Martin Mager, former Queens county clerk, was convicted in Queens county court in New York of having accepted a gratuity for obtaining an appointment to public office.

Colonel A. H. Griswold, executive vice-president of the Postal Telegraph and Cable Co., announced that the company will undertake a $10,000,000 expansion program in 1930.

Inquiries at the white house prompted the reiteration that President Hoover was pursuing a "hands off policy" in all senatorial primary campaigns which may come up next year.

Leonard G. Francisco, 25, of Meriden, was sentenced in superior court in Bridgeport to one year suspended jail term when he pleaded guilty to the embezzlement of an automobile.

The resumption of common stock dividend payments, which have not been made since 1913, was considered by the board of deirctors of the Boston & Maine railroad at a meeting in Boston.

The Board of Foreign Missions of the Presbyterian church in New York announced receipt of a cablegram from Shanghai stating that all of its missionaries in China are safe and well.

Fred W. Edel, former Connecticut restaurant man, will be electrocuted at Sing Sing, Ossining, shortly after midnight Friday, Dec. 13, for the murder of Mrs. Emmeline Harrington, New York actress.

The National Broadcasting Co. announced that Senator Guglielmo Marconi, inventor of Marconi wireless telegraphy, will broadcast his first radio program from a studio in London tomorrow.

A resolution was adopted at the convention of the Quarry Workers' International union in Boston calling for the use of granite in the construction of the new postoffice there and other federal structures.

Support of the socialist party by the International Ladies' Garment Workers' union was urged at the closing session of the annual convention of the organization in Cleveland by Morris Hillquit of New York city.

Assets of $300,000, nearly double the total estimated with the filing of the will, were revealed in Chicago with the recording of an inventory of the estate of the late Secretary of War James W. Good, who died Nov. 18.

Six new ships will be added to the American merchant marine by 1930, under an ocean mail contract signed by Postmaster-General Brown, with the American Export Steamship Corp., which operates to Mediterranean ports.

An ex-convict in whose pockets were a revolver stolen from a policeman, jewelry and watches, died in a hospital in New York from injuries sustained when he fell into the courtyard back of an apartment house in the Bronx.

A place on next week's calendar in the senate for consideration of the Dill measure to continue the federal radio commission as a permanent organization, was proposed yesterday by Senator Watson, of Indiana, the republican leader.

Glen Wiseman, vice-president of a grapefruit canning company in Tarpon Springs, Fla., said he was engaged to marry Miss Cordelia Gummersheimer, Rockford, Ill., school teacher, who was found beaten to death in her apartment Sunday.

The Columbia Broadcasting System, Inc., announced last night that Pascual Ortiz Rubio, president-elect of Mexico, will speak at 8 o'clock (eastern standard time), tomorrow night, over a nation-wide hookup from station WABC, New York.

Patsy Cicero, 32-year-old automobile mechanic of Glassboro, N. J., was acquitted of the charge of killing his brother, Michael, 22. The jury of five women and seven men gave the verdict after little more than an hour and a half of deliberation.

The statutory power of the state highway commissioner to prevent the removal, for beauty's sake, of trees on a landowner's property, but within the limits of the highway, is declared unconstitutional in a decision written by Judge L. P. Waldo Marvin and returned in superior court in Hartford.

To protect the farmer from motor truck thieves who steal garden produce, poultry, livestock and antiques, James C. Farmer, master of the New Hampshire State grange, appealed for a state constabulary in his report to the 56th annual meeting of the New Hampshire grange in Manchester, N. H.

Kentucky Coal Miners Have Voted To Strike

Would Enforce Recognition of Union and Restoration of 1917 Wage Agreement.

CENTRAL CITY, Ky., Dec. 11.—(AP)—Union coal miners in the 40-odd mines of western Kentucky have voted in favor of a strike to enforce recognition of the union and restoration of the 1917 wage agreement. There are from 15,000 to 18,000 miners in western Kentucky.

In announcing today that the vote as tabulated thus far stood 8,355 to 193 in favor of the strike, W. D. Duncan, district president, said the next step lies with the executive committee of the United Mine Workers of America.

Operators generally declined to comment on the vote but one of the larger operators expressed doubt that a strike would be sanctioned by the international union, saying that John L. Lewis, international president, recently had told President Hoover that no strikes would be called in the immediate future unless wages were reduced. Operators steadfastly have refused to recognize the union, but claim that with few exceptions the mines are paying the 1917 wage scale. Small mines, known as "wagon mines" in some cases are paying less.

The 1917 agreement provided for a basic scale of from $4.09 to $4.35 a day for inside work, $3.56 for outside work and 44 to 45 cents per ton for labor employed on that basis. Mr. Lewis said some mines are paying that rate but that others are paying as low as $2 a day for outside work and $3 daily for inside work.

600 MINERS TO MARCH TO AUBURN MINE TODAY

SPRINGFIELD, Ill., Dec. 11.—(AP) — More than 600 miners, members of the United Mine Workers of America, late today resolved to march in a body to work tomorrow at the Auburn mine of the Panther Creek Coal company, taking "any steps necessary to get through the picket line" which was formed there by members of the National Miners union. Their action was taken at a meeting held here.

Meanwhile state and county officials said they were taking steps to prevent serious trouble, officials of the state highway department issued orders for motorcycle patrolmen and their outriders to clear the roads of all cars in the vicinity of the mine mouth, and to prevent as far as possible the gatherings of large groups about the entrance.

RESCUED FROM ICY WATERS OF LAKE ERIE

SANDUSKY, Ohio, Dec. 11.— (AP) — Thrown into the icy waters of Lake Erie when the 65-foot boat, the Mascot, capsized today its two passengers and crew of three men were saved from death by a thrilling rescue performed by the crew of the Messenger, a sister ship.

The Messenger was breaking a path through ice toward Kelley's Island, where the boats were taking the passengers, freight and mail. Off Marble Head, the Mascot apparently struck a big cake of ice and started filling with water.

The five persons aboard had time to grab life savers but a moment later, the boat turned over. Captain J. J. Frederick of the Messenger, which was a mile away, turned his boat as shortly as possible and went full speed to the rescue, braving the dangers of ice and high waves.

Suffering badly from exposure the five men from the Mascot were pulled from the water and taken to Kelley's island for medical treatment. They had been in danger, not only of death by exposure, but of drowning in the high waves, or of being crushed to death in the ice.

OFFICERS OF RIVERS AND HARBORS CONGRESS

WASHINGTON Dec. 11.—(AP)— Endorsing President Hoover's waterway program, the twenty fifth rivers and harbors congress re-elected Representative Riley J. Wilson, of Louisiana, as national president and adjourned.

S. A. Thompson, of Washington, D. C., was re-elected secretary-treasurer, and Senator Ransdell of Louisiana, and John H. Small of Washington, both ex-presidents, were elected lifetime honorary directors.

State vice presidents elected included: Maine, Henry F. Merrill, Portland; Massachusetts, Frank S. Davis, Boston; Connecticut, Frederick W. Allwig, West Haven; Rhode Island, George J. Kelley, Pawtucket.

$750,000 SUIT AGAINST MRS. HENRY H. ROGERS

NEW YORK, Dec. 11—(AP)—A suit for $750,000 damages brought by former secretary of Col. Henry H. Rogers, Standard Oil millionaire, against Col. Rogers' present wife and two other defendants was disclosed today when the state supreme court denied a defense application to seal the papers.

In the suit the former secretary, Edward E. Kern, charged that the defendants, Mrs. Margit Bordala Braun Rogers, and Andrew and Marie Zichy, maliciously caused his discharge. One of their reasons for this, he alleged, was an investigation made by him at Rogers' request into Mrs. Margit Rogers' mode of living before her marriage.

BALL POOL ATT'Y ORDERED TO ANSWER QUESTIONS

NEW YORK, Dec. 11.—(AP)—Joseph L. Delaney, Albany attorney, today was ordered by a federal judge to answer before the federal grand jury questions asked him pertaining to the fees he charged and collected as counsel for the various defendants in the Albany baseball and stock market pool case.

Delaney, before the grand jury yesterday, had refused to answer such questions, advancing as his reason the confidential relationship of attorney and client.

SERIOUSLY BURNED BY OIL STOVE EXPLOSION

NEW BRITAIN, Dec. 11—(AP)—Frank Nirke, 42, was seriously burned tonight in an explosion of an oil stove. His body was showered with burning oil and hot water which stood on the stove. He was rushed to the New Britain hospital.

GRUNDY APPOINTED TO SEAT IN THE SENATE DENIED VARE

Gov. Fisher of Pennsylvania Announced That the Appointment Was Made With the Understanding That Grundy Would Run in the Primary Next Year For the Same Office—Vare Has Declared That He Will Be a Candidate "to the Finish"—Joseph R. Grundy is President of the Pennsylvania Manufacturers' Association—Senate Nye Will Challenge Grundy When He Presents Himself in the Senate.

HARRISBURG, Pa., Dec. 11.—(AP)—The seat in the United States senate made vacant by refusal of that body to seat William S. Vare as senator from Pennsylvania has been given to Joseph R. Grundy, wealthy Bristol manufacturer.

Governor John S. Fisher tonight signed a commission appointing Grundy to the senatorship. The naming of Grundy, who is president of the Pennsylvania Manufacturers' association, and a power in the republican party in Pennsylvania, will give this state two seats in the senate for the first time since March 4, 1927, when the term of George Wharton Pepper expired, provided the senate accepts the appointee.

In announcing the appointment the governor said that Grundy had agreed to accept the commission, and that it was made with the distinct understanding that he would be a candidate for the republican nomination for United States senate at the primary election in May. The commission signed by the governor expires in January, 1931.

Vare has announced that he is in the fight for the seat "to the finish." Thus a party struggle is in prospect with the possibility that Gifford Pinchot, former governor, may enter the field and precipitate a three-cornered battle.

The appointment was made without consulting Vare as to his successor. The governor said he had received no expression from the Philadelphia leader on the subject.

Asserting that the choice of Grundy was in response to popular demand of persons of prominence throughout the state, the governor said that 99 per cent of the thousands of telegrams, telephone calls and letters that he had received in the past few days had urged the naming of Grundy. He added that no effort was made by himself or by the republican organization to influence the attitude of those who advised him.

Grundy has been much in the public eye of late as a result of the investigation of his activities in Washington by the senate lobby committee. His belief in a high tariff, he has testified, is next to his religion.

Long a powerful influence in the republican party in the state, Grundy in recent years has come to be known as a member of the "triumvirate," composed of Governor Fisher, W. L. Mellon of Pittsburgh, and himself. This trio has conferred concerning all important state legislative matters in recent years.

GRUNDY TO BE CHALLENGED BY SENATOR NYE, REP., N. D.

WASHINGTON, Dec. 11.— (AP) — Joseph R. Grundy will be challenged when he presents himself to the senate as the appointee of Governor Fisher of Pennsylvania, to succeed the rejected William S. Vare. Senator Nye, republican, North Dakota, will make the challenge.

Senator Reed, republican, of Pennsylvania, who has served alone in the senate for that state for almost three years, made the following statement:

"I understand Mr. Grundy's appointment was requested by the leaders of all factions throughout the state. He comes to the senate with a long experience in business affairs. He has an alert mind and for all these reasons will fill the position admirably."

Senator Nye said today that if the senate seated Grundy it "clearly awards the contested Pennsylvania seat to the highest bidder." However, some senators who opposed Vare's admission do not believe there is any ground to exclude Grundy as the legal appointee of the governor of Pennsylvania.

Informed of the appointment, Senator Nye said he was ready to submit a resolution similar to the one which the senate adopted in denying the seat to William S. Vare last week.

Nye must present his resolution at the time Grundy comes before the senate, probably tomorrow, to receive the oath of office.

Little hope, however, was held tonight for adoption of a resolution barring Grundy. Leading lawyers of the senate hold to the opinion that his appointment by Governor Fisher is legal and nothing can be done about it.

Senators Borah, Idaho, and Norris, Nebraska, republicans, who fought Vare, are of the belief that there is no legal or constitutional grounds for blocking Grundy's admission as the duly-appointed senator of the governor of Pennsylvania.

GRUNDY IS PREPARED TO PRESENT CREDENTIALS

WASHINGTON, Dec. 11.— (AP) — Joseph R. Grundy, who told the senate lobby committee what he thought about the senate, came to Washington tonight to take the place of William S. Vare of Pennsylvania, who was informed by the senate that he was not wanted there.

Within a few minutes after Governor Fisher announced his appointment to the vacant seat to which Vare was elected, Grundy reached the capital from Harrisburg and prepared to present his credentials to an aroused senate.

Word of the appointment of Grundy spread quickly in the senate, which only yesterday received a report from the lobby committee on the "lobbying activities" of the Pennsylvania manufacturer in behalf of the pending tariff bill.

Senator Nye, of North Dakota, a republican independent, immediately set about to prepare a resolution to exclude Grundy as a participant in the $1,500,000 campaign in the 1926 Pennsylvania primary of the Mellon-Fisher-Pepper ticket. That was the ticket which was defeated by Vare in his $785,000 campaign for the republican senatorial nomination, but John S. Fisher of the opposition ticket won against Vare's candidate for the governorship.

GALES OVER BRITAIN HAVE DECREASED CONSIDERABLY

LONDON, Dec. 11.—(AP) —The gale that has been furiously buffeting northwestern Europe for the past week settled tonight into a deep depression over northern Scotland, and weather forecasts were for continued gales at exposed points on the coasts of Great Britain and Ireland.

The violence of the wind, however, decreased considerably today. Shipping began to resume its normal proportions after high winds and rough seas had made havoc with large and small vessels. English shipyards have begun to provide work for the unemployed because a great number of damaged ships of all sizes and classes need repairs.

Flood waters mounted in English rivers and streams, turning vast stretches of fields and low lying lands into lakes and submerging many roads. No loss of life from the floods has been reported, but the total number of deaths during the gale is put in England and on the continent.

The Thames continued to rise slowly and threatened to cause heavy damage. The Tate gallery, which lies at a low point on the embankment in London and houses a priceless collection of Turner's paintings among other art treasures, was being carefully watched as the river rose. The lower grounds of Windsor castle, home of King George and Queen Mary, were submerged.

BODIES OF COUPLE CLAIMED BY RELATIVES

NEW YORK, Dec. 11.— (AP)— The bodies of Henry Grew Crosby, 32, and Mrs. Josephine Rotch Bigelow, 22, both socially prominent Boston'ans, were claimed by relatives today, but police still were without a motive to sustain their belief that the couple died in a suicide pact.

The bodies were found last night in an artist's apartment in West 67th street. Both had been shot through the head as they lay side by side on a bed. Crosby's left arm encircled Mrs. Bigelow's neck and his right hand clutched a small automatic pistol.

Mrs Bigelow's body was claimed by a cousin, Wright Ludington, of Philadelphia, an undertaker, acting for her husband, Arthur Bigelow, of Boston, removed it to the home of an aunt, Katherine Ludington, in West 10th street.

Crosby's window, Mrs. Caresse Crosby, living at the Savoy-Plaza hotel, ordered an undertaker to claim her husband's body.

ADDITIONAL TAX CUT PROPOSED IN SENATE

WASHINGTON, Dec. 11—(AP)—Additional tax reduction in the form of a permanent cut from 12 and one half to ten per cent in the capital gains and loss tax was proposed today by Senator Couzens, republican, Michigan, as an amendment to the pending resolution for a $160,000,000 slash on income taxes due next year.

The resolution will be brought up on Friday in the senate with indications pointing to early adoption. Hoping to obtain action on the resolution in the form it passed the house, senate leaders held out little hope tonight for the Couzens proposal.

The resolution provides for slashing one per cent off existing rate on the individual and corporation levies. The cut would apply to incomes of this calendar year.

Discussing his amendment, Senator Couzens, who is a member of the finance committee, explained that it would not go into effect until next year and would have no effect on the 1930 income of the treasury.

CONDITIONS THROUGHOUT HAITI ARE UNCHANGED

PORT-AU-PRINCE, Haiti, Dec. 11.—(AP)—Conditions throughout Haiti were unchanged today with no report of any conflict anywhere in the interior. Official reports to the office of Colonel Richard Cutts, commander of the Marine Corps brigade, this afternoon said that 175 national guard outposts had reported that all was quiet and the population calm.

Colonel Frank Evans, commanding the marine gendarmes here, said he expected the 9 p. m. curfew law to continue in effect until early next week.

President Louis Borno this morning received a detailed report of the clash last week at Aux Cayes between marines and natives, the report said six Haitians were killed outright by machine gun fire of the marines and that four died later in the hospital from wounds. It gave the total number of wounded as thirty.

NEW AIR MAIL ROUTES APPROVED YESTERDAY

WASHINGTON, Dec. 11—(AP)—Air mail routes from Atlanta, Ga., to Los Angeles, Louisville, Ky., to Dallas and Fort Worth, and from New York to St. Louis, were approved today by the Interdepartment committee on airways.

Assistant Postmaster General Glover announced bids for transportation of the air mail would be invited shortly but no date has been fixed for those opening as the proposed lines must be lighted by the commerce department.

WILLIMANTIC

Office 824 Main Street Telephone 1131-2

ADDITIONAL FUNDS NEEDED BY LOCAL WELFARE BUREAU

(Special to The Bulletin)

WILLIMANTIC, Dec. 11.—The need of additional funds at this time when there exist several definite avenues for its expenditure along worthy lines was disclosed at the quarterly meeting of the directors of the Welfare bureau. Secretary Miss Elizabeth P. Anderson reported much illness and many cases of unemployment that in some cases were working much hardship among families. It was pointed out that the bureau was helpless to lend assistance without public aid. The statistical reports of the secretary showed that there were 312 office calls during the quarter, 296 telephone calls and 249 home visits. A considerable increase in calls for relief was noted during the period. Aside from this work many interviews were made for other organizations, and several friendly visits served to help solve home problems. There were a few Travelers' Aid cases and the usual court cases.

Despite the meager financial fund the directors went ahead with plans for the annual Christmas party which has come to be a much-looked for event by many children. The Christmas tree party will be held in the town hall Tuesday, December 24, and it is hoped to have sufficient funds on hand at this time to make the usual gifts to the youngsters who attend.

SEVERAL CASES SETTLED AT COURT SESSION

(Special to The Bulletin)

WILLIMANTIC, Dec. 11.—The case of George J. Rood of Windham Center versus Jacob Starr of North Windham, a suit for damages of $2,750 involved in the moving of a store owned by Starr, was completed during the forenoon of today's session of the Windham county superior court. Judge Edward M. Yeomans ordered the attorneys, Samuel B. Harvey and John H. King, representing the plaintiff and defendant, respectively, to file briefs within two weeks. The concluding testimony taken in the case today was brief. Rood testified that he had done a first-class job in moving the building, and that Starr had found no fault with the work at the time. Additional witnesses for the plaintiff called today were: Adam Larrabee, Theron E. Palmer of Windham Center, Richard E. Wright of North Windham, Henry Richardson of North Windham, Myron Lyons of Mansfield, and Elsworth Weeks, also of North Windham. The counter-claim by Starr is that Rood used faulty shoring and timbering methods in moving the store building, thereby damaging the structure to a considerable extent. He testified he had paid Rood over $300 by check, cash, groceries and gasoline.

Owing to a misunderstanding between the attorneys, the case of Samuel Spector vs. Blanchette & Blanchette was not completed today and was re-assigned for trial after the short calendar session in this city next Friday. The action is one of long standing and involves the purchase by Blanchette & Blanchette from Spector of a Ford motor for $35. The only witness heard today was Rudolph H. Miller of Springfield, Mass., who testified for the defendant concern. Miller was baker-manager of the firm at the time and he testified that the purchase was made on condition that the motor meet with the approval of the firm. He said that the expense for repairs was more than the original price of the motor which was found to be in poor condition and had to be subjected to two or three days of overhauling. The motor was run for nine or ten days and then returned. In the lower court, Justice of the Peace Frank H. Ross found for the defendant with costs but the plaintiff appealed.

A settlement was announced in the case of Fred Gee versus Noel A. Millette. The case of the Willimantic Savings Institute versus Zenowitz, admr., et al, was ordered to go off the calendar and the case of Joseph Bosse versus the Hurteau-Bosse Corp., is to be arranged for assignment later.

Cases listed for the short calendar session to be held here Friday morning at 10 o'clock are Joseph F. Coombs vs. Herbert L. Fortune et als; Joseph F. Coombs vs. Herbert L. Fortune et als; Samuel B. Harvey vs. Ruel M. Hide et al; Max Lehrman vs. Sadie Rosenthal et als; Mary Kasmerczak vs. Joseph Zaklukiewicz et al; Burton M. Welch vs. George E. Lummis; John H. Hambly et als vs. Quidnick-Windham Manufacturing company; Gregory Swelki vs. Byron M. Lewis; Paul Locrasto vs. Jennie M. Farnum, admr.; Vina B. Franklin vs. Edward Langford, Josephine Langford and Anthony K. Mazall. Other cases are to be assigned for trial at that time.

Court adjourned today until 10 o'clock Thursday at Putnam when six court cases will be taken up.

The following cases are on the trial list for assignment at Willimantic Friday, December 13: Franklin D. Romen vs. Paul D. Yakvolev; W. D. Freyberger vs. Bowie Bros.; Chauncey E. Macfarlane vs. John T. Melkie; William Frey vs. William T. Schmeelk and Myra Fehmeelk; Rhode Island Motor Sales Co. vs. Robert Diamond; Henry G. Adams et al vs. Frank Green; Frederick H. Freeman, admr. estate of F. R. Freeman vs. Charlotte M. Kraus; Frederick H. Freeman, admr. estate of F. R. Freeman vs. John Albro; Gregory Swelki vs. Byron M. Lewis; Amos O. Stone et al vs. Henry Dorous et al; Willis L. Baker et al vs. Richard G. Bowne et al; Marion W. Fairbanks vs. Theodore Marrotte. Jury cases on the trial list for assignment Friday are: Interstate Trucking Co. vs. N. Y., N. H. & H. Railroad Co.; Ella B. Welch vs. the Gulf Refining company.

George H. Gurley was elected president of the Willimantic Exchange club for the ensuing year at the election of officers held during the weekly meeting Tuesday night. Other officers are: Vice presidents, Harry L. Garrigus, John F. Carr and Patrick J. Twomey; secretary, Arthur E. Morrill, and treasurer, Ashton C. Persons. The entertainment committee selected comprises: Egbert A. Case, Robert H. Fenton and Dr. C. E. Simonds. Members of the board of control elected for the term are: R. G. Remington, George W. Fraser and Edgar E. Bass. It was voted to suspend meetings December 24 and December 31.

The funeral of Mrs. Mattie B. Hebby was held with services in the Mansfield Center Congregational church at 2 o'clock this afternoon. Rev. Mrs. Florence Jones officiated. Burial was in the Storrs cemetery. The bearers were: Arthur Barrows, Alfred Oden, Gust Clauson and E. B. Inman. Arrangements were by Avery and VanZandt.

Robert C. Grant, one of the inspectors of the state motor vehicle department was in conference with Police Captain Frank McLean today in connection with the coming campaign of the department in testing automobile equipment. The campaign is to be state-wide and will be conducted during the next three days of this week. Inspector Grant is to be assisted by other officers who will pay particular attention to automobile trucks now equipped with mirrors that give the driver a good view of the rear. Automobiles found to have defective brakes will be ordered into a repair garage at once and cars found needing attention will be tagged if the owner is not present. These tags will state what is wrong with the car in the opinion of the inspector. The tag will be filled out after necessary repairs have been made and sent to the office of the motor vehicle department for record.

Street Superintendent Edwin O. Sumner today directed a force of men in the erection of a forty-foot fir tree at Lincoln square. The tree is to be lighted with 200 colored bulbs and will undoubtedly prove the cynosure of the attractive holiday decorations that have been set up throughout the business district. The tree was secured from the farm of George D. Wells of the Warner district and was set pursuant to a resolution of the common council taken at the meeting Monday night.

First Selectman William A. Buck and Mayor Walter R. King said today that they had not received notification of the application of James B. Tatem of Putnam, to carry on his taxi business in this city. They also claimed not to have known that a hearing on Tatem's application was to be held before the public utilities commission at Hartford this afternoon. Tatem applied to operate 20-cent taxicabs in Manchester, Putnam, Rockville and this city. His service was stopped last January on the grounds that the operation of the cabs was against the provisions of the public service laws. Tatem secured an injunction and continued in business.

The Christmas mail rush began to make its presence known at the post office today when much additional parcel post and other mail matter was received from the trains by Messenger Roy Frederickson. Postmaster Frank M. Smith has marshaled a full force of substitute carriers and clerks who are in readiness to answer the call when the rush gets fully underway.

Principal George H. Shafer and members of the faculty of the Willimantic State Normal school were entertained at a house warming this evening by William V. Fields, faculty member, who has moved here with his family from East Longmeadow, Mass. Mr. Fields has purchased a home in Windham Center. The evening was enjoyable with a program of entertainment and refreshments.

Joseph H. Ottenheimer left for New York city today to sail from there to Florida where he plans to spend the winter months in St. Petersburg, visiting various places of interest in the state and making a trip to Havana, Cuba. He will return in April.

Fire of mysterious origin was discovered in the American Thread company dwelling at 106 Quercus avenue, occupied by Cortland Cone and family, during the noon hour today. Upon the arrival of the firemen the threshold about the front door was ablaze. The fire was quickly extinguished with chemicals.

The classes of the Windham evening school will join in a Christmas party at the high school next Friday evening. The student committee to have charge of the event, consists of Mrs. Carrie Prouty, Miss Esther Bellevance and Miss Laura Belanger.

The annual policeman's dance was held at the Al-Pierre Tabarin this evening with the hall filled to capacity. Music was by Cliff Donnelly and his Masters of Melody. The coppers scored a distinctive success from financial and social standpoints. There was a hearty response to the advance sale of tickets. The committee in charge comprised Lieutenant Edward Patrick Leahy, chairman; Officers Roderick Lariviere, F. Rudolph Laramie and John Killourey.

A number of members of Natchaug lodge, No. 22, Knights of Pythias, motored to Manchester this evening to attend the session of that lodge and witness the working of the third degree.

An investigation was being conducted today by Acting Chief Michael J. English and other officials in the sounding of a false alarm from Box 23, corner of High and Prospect streets, Tuesday night, about 7 o'clock.

Olen E. Badger, who has been employed by the Gulf Refining company here for the past 11 years, has been promoted to the position of collector by that concern.

About two inches fell during the fifth snowfall of the season during the early morning hours today.

Mr. and Mrs. O. L. Pultz and Elmer Pultz, of Lebanon, have been visiting Mr. and Mrs. Norman Pultz.

Miss D. Morrisette is confined to her home on Pearl street, by illness.

AMSTON

The members of the Hebron band held a rehearsal in the town hall, Monday night.

The board of assessors met, Monday afternoon. The men who are revaluing the property in the town have nearly completed their task.

The school board will meet this (Thursday) evening, Dec. 12th.

The board of selectmen will meet Saturday.

Selectman and Mrs. C. W. Jones were in Willimantic, on business, Saturday afternoon. Mr. Jones will soon have a minor operation performed.

Fitch N. Jones has returned from a business trip north and on Sunday evening, unloaded a carload of tested and accredited stock.

The young men from the electrical department of the State Trade school in Willimantic, are wiring the new brick building of the Amston grain mill.

Clarence Rathbun expects to have a larger bus within a few weeks and will assist in transporting the pupils from Columbia, attending Windham high.

Workmen of the railroad company have been placing new caution signs at the various crossings in the town.

The new lake opposite the inn has not been flooded yet.

Marcus N. Boutwell, of Middletown, was a recent caller in town.

The local railroad station is now closed at twelve noon, as Mr. Carrier then goes to Westchester station for the afternoon.

Mr. Ganes, of West Willington, was in town Monday, on business for the highway department.

Mr. and Mrs. Jared B. Tennant were shoppers in Willimantic, Saturday.

WINDHAM

Although travelling was icy Sunday morning there were about 40 present at the Congregational church, who heard Rev. E. L. Suntey in a fine sermon on "The Value of Human Life." The C. E service was amotted and fifteen members motored to North Windham, where a union service, with the Chaplin society was held. Rev. Mr. Deeter, of Hebron, was the speaker.

Mr. and Mrs. Wilbur Hobby were in Mansfield, Wednesday, to attend the funeral of Mr Hobby's mother.

The Storrs College players, under direction of Prof. Seckerson, are to present the 3-act comedy, "The Mollusc," in the school hall.

In the honor roll for the second marking period, at Windham High school, Windham pupils having 60 per cent., or better, in 4 subjects, are: Anna Subrisky, senior; Helen Tomkins, junior; Walter Chaleckl, sophomore; John Dean and Gail Smith, freshmen.

Miss Clara Johnson was the guest of Miss Grace Bates, of Hartford, over the week-end.

Miss Frances Campbell, who has been the guest of her sister, Mrs. R. G. Watrous, has returned to Salem, Mass.

At the close of service Sunday morning at the Congregational church, plans were made for the every member canvass, which will be held in the near future to give everyone an opportunity to contribute their share toward the support of the organization of which they are members.

Mrs. Donald MacDonald has returned from St. Joseph's hospital, much improved in health.

The Parent-Teacher association served the supper to the Men's Community club, Monday evening. The menu consisted of roast lamb, peas, mashed potato, rolls, apple pie, cheese and coffee.

Mrs. Arthur Williams, who has been an invalid for three years, was moved from the home of Mrs. Carlsen, in Willimantic, Monday, who has been caring for her several months.

CHAPLIN

Natchaug grange is to present the comedy entitled, "Traipsin', abroad with Obadiah," at the Congregational church vestry. The many actors will use colorful European costumes, some of them genuine imported ones.

A delegation from Natchaug grange visited Putnam grange, Monday evening, and furnished part of the program.

Rev. Paul B. Sanger attended the State Sunday School convention, held in Hartford, Saturday.

The C. E. society attended the union meeting of Windham, South Windham, North Windham and Chaplin societies, held in North Windham church, Sunday evening.

Rev. Paul B. Sanger gave his attentive, but small, congregation Sunday, an able, thoughtful and practical sermon on, "Prosperity and Adversity." The Ladies' Aid society was announced to meet, Thursday afternoon, with Mrs. Sanger, at the parsonage.

Since the snow storm, deer and pheasants have come near the houses in the village in search of something to satisfy their hunger.

Stafford Springs

CLERK JOHNSON COMPILES BOROUGH BY-LAWS FROM '87

Frank A. Johnson, borough clerk, has made a compilation of the by-laws of the borough which have been passed since the borough was incorporated, in 1887. The by-laws have been scattered through the records for the past 50 years and it has been a good deal of work going through the pages and combining the by-laws into one compact volume. The amendments to the by-laws are also included in the book, which makes it very useful for reference.

Fell in Department Store

Miss Mildred Taft, teacher in the sixth grade at Stafford Springs grammar school, is at her home in Holyoke, Mass., recovering from the effects of a fall while shopping in one of the department stores in Springfield, Saturday. Miss Taft was in a crowd and in some way was either pushed or lost her footing and fell down a flight of stairs. During her absence Mrs. Alice F. Angeley is substituting as teacher.

Mrs. Howard Ford, of Orcuttville, is spending several days with her sister, Mrs. Elgin Maling, in South Manchester.

Edward W. Polster, of East Hartford, visited friends and relatives in town Wednesday.

Hunted Without License

Thomas Baxter, of Staffordville, paid a fine of $10 and costs, imposed by Judge Heald of the Stafford Springs borough court Wednesday morning after pleading guilty to the charge of hunting without a license. Baxter was arrested Saturday morning by Deputy Game Warden Meyers of Rockville while hunting in the woods above Staffordville.

Gift From Factory

A number of manual training tables have been built at the Schwanda factory in Staffordville and presented Staffordville school, to be used by the pupils in their manual training work.

Mrs. Laura A. Jenks and daughter, Mrs. Ellen A. Lovett, of Belchertown, Mass., spent Wednesday with Stafford Springs friends.

Donald Bruce, son of Mr. and Mrs. Harold Bruce, is ill with pneumonia at his home on Westford avenue.

The Martinelli store on Main street is undergoing repairs and will be entirely remodeled.

William Schmidt, graduate of Stafford high school, class of 1929, has entered Bay Path institute, Springfield, for a one-year secrotarial course.

The Dramatic club will hold its first regular meeting Friday evening, December 20th, in the assembly hall. The "Prairie Princess" will be presented by some of the members of the club.

The Current Events club is to meet Monday evening, Dec. 16, at the Congregational church. Rev. Charles D. Kepner, pastor of that church, will give a lecture on Mexico. The committee in charge of the meeting is: Emma J. Griffiths, chairman; Stella R. Brick, Mary I. Newton, Catherine Amidon and Lucille S. Bradway.

MANSFIELD CENTER

F. W. Stanley ran into the car of Lewis A. Brown, of Andover, on the road between Edwin Gordon's and the Gurley cemetery, causing slight damage to Mr. Brown's car. Mr. Stanley agreed to settle.

The Mansfield Fish and Game club has removed its goods from the club house here.

Several from here are cutting birches to be made into spools at the Gardiner Hall, Jr., Co., mills, at South Willington. The size ranges from one and a-quarter inches to three inches in diameter, that being the largest range ever given.

Myron E. Green has succeeded in capturing his four yearling heifers which escaped from him nine weeks ago when bringing his young cattle home from a pasture in Willington.

Mrs. Mary Summer has moved from Mr. Corbitt's tenement, to South Coventry. Miss V. V. Fowler, who has spent the summer with her, accompanied her. Miss Fowler's house has been boarded up for the winter.

Mrs. Ida Smith has returned home, after spending the holiday and several days with her sons, in Palmer, Mass.

Mrs. James Graham is staying with Mrs. Williams while her husband is in Vermont.

Mr and Mrs. Byron Houston, Mr. and Mrs. Alva Royce, Mr. and Mrs. Martin Hansen, Mr. and Mrs. Wilfred Dore, Mrs. Herbert Mower and son, Howard, Mrs. Amos Wilson and Mrs. E. B. Thompson attended a whist given by Masons, in Willimantic, Friday night.

Wilfred Dore is having his house wired for electricity.

Mrs. Irvin Botham is spending some time with her daughter, in South Coventry, due to the water shortage here.

Mr. and Mrs. Harold Hanson entertained Mr. and Mrs. Ira Wilcox and son, Calvin, of Merrow, at a turkey dinner, Sunday.

Mr. and Mrs. Meyers, of South Coventry, called on Mr. and Mrs. George Cosgrove, Sunday.

The main attraction of the Royal Canadian Cat club show held at Toronto, turned out to be a while little of little black kittens each with seven toes on each foot.

COLCHESTER

Miss Sarah W. Bigelow of Greenwich, Conn., former local resident and her brother, Henry Bigelow of Brookline, Mass., were calling on friends here, Tuesday. After the Christmas holidays, Mr. Bigelow with his family and Miss Bigelow will motoor to St. Petersburg, Florida, to spend the remainder of the winter.

Mrs. Hyman London was brought back to her home on South Main street, Monday evening by ambulance, after several weeks' treatment at Hartford hospital. She is reported as still in a serious condition and under the care of a nurse.

Friends of Representative Samuel Freedman were pleased to see him on the street Wednesday after several days' illness at his home on South Main street.

Augustus Carlson and son of East Haddam were calling on friends and relatives here, Wednesday.

Fresh native eggs were selling in some of the local stores Wednesday at fifty cents a dozen.

Work is nearly completed on the erection of the new story and a half, seven room house being constructed for Harry Levine, proprietoor of the Levine & Levine Cloak Co. on land adjoining the Levine factory building on Lebanon avenue. Carpenters have finished their work, the painters are giving the building the last few finishing touches and plumbers are installing an up-to-date water and heating system. It is expected that the house will be ready for occupancy within two weeks.

The young people have been improving the skating on the several ponds about the village the past few days.

Mrs. Elizabeth Forbes has returned to McKinley avenue, Norwich, after spending several weeks with Mrs. Jennie S. Plumb at the old Staples homestead on the Hartford road.

A number of local people have been to New London and Hartford the past few days to secure their 1930 motor vehicle registrations and number plates.

Benjamin A. Mintz of Norwich visited Wednesday with his family on South Main street.

Three carloads of slaughter cattle for Daniel Goldberg were unloaded at the local railroad station Wednesday.

Second selectman Chauncey Y. Markham and Harry A. Bock of Westchester center were in the village Wednesday.

CLARK'S CORNER

Mr. and Mrs. John Scott announced the engagement of their daughter, Dorothy Scott, to Herman Helm, of Manchester, at a family dinner party on the recent holiday.

Guests at John Scott's for the holiday were: Mr. and Mrs. Joseph Peters and children, of Plainville; William Scott and daughter, Ethel Stratton, of Hartford, also Miss Mildred Scott of Hampton.

Miss Vivian Freeman, of Norwich visited her parents for the holiday. Sydney Freeman visited his cousin, Roger Morin, for a week.

Amos stone has remodeled his ice a Frigidaire in the meat market.

The manual arts class at the school here has an interesting exhibit of work on display.

Sidewalk Notice City Ordinance

Sec. 11—The owner or owners, occupant or occupants, private corporations, or any person having the care of any building or lot of land bordering on any street, square, or public place within the city where there is a sidewalk graded, or graded and paved, shall cause to be removed therefrom any and all snow, sleet and ice within three hours after the same shall have fallen, been deposited or found, or within three hours after sunrise when the same shall have fallen in the night season.

Sec. 12—Whenever the sidewalk, or any part thereof, adjoining or fronting any building or lot of land, or any street, square, or public place shall be covered with ice, it shall be the duty of the owner or owners, occupant or occupants, private corporations, or any person having the care of such building or lot to cause such sidewalk to be made safe and convenient by removing the ice therefrom, or by covering the same with sand or some other suitable substance; and in case such owner or owners, or other person shall neglect to do so for the space of two hours during the day time, the person or persons whose legal duty it shall be to so clear said walk, and so neglecting, shall be liable to the penalty named in the succeeding section.

Sec. 13—The owner or owners, occupant or occupants, private corporation, or any person having the care of any building or lot of land and whose duty it is to clean the same, who shall violate any of the provisions of the eleventh or twelfth sections of this ordinance, or refuse or neglect to comply with the same, shall pay a penalty of five dollars for every four hours such person, owner or owners, occupant or occupants shall neglect to comply with said provisions, or any of them, after notice from any policeman of said city.

H. B. WIGHTMAN,
Street Commissioner.

3t dec5

DON'T COUGH YOUR ENERGY AWAY

TAKE Pertussin—because it relieves coughs by a quicker road and far much-ed. Quicker because it goes at the immediate cause. Safer because it contains no dope. Pertussin has been prescribed successfully by doctors for over 30 years. Ask your Druggist about

Pertussin

START TODAY TO TUCK AWAY A GIFT A DAY FOR CHRISTMAS!

Toyland on Second Floor

REID & HUGHES
THE BOSTON STORE TELEPHONE 81 NORWICH, CONN.

Gift Shop on Street Floor

Loveliest of Robes for Dearest Names on Your Gift List Offered at Attractive Low Prices

THE BOSTON STORE IS HEADQUARTERS FOR

—PATCH QUILTED ROBES —FLANNEL ROBES —BEACON ROBES
—SATIN QUILTED ROBES —EIDERDOWN ROBES —NEGLIGEES

WOMEN'S BEACON ROBES
$2.95 — $5.95 — $6.95
Big variety of tailored Beacon robes with shawl collars, bound with cord rayon girdles and roomy pockets.

PATCHWORK QUILTED ROBES
$6.95
Here are colorful patchwork prints and challies in quilted styles that are an important robe fashion just now.

STRIPED FLANNEL ROBES
$7.95
Tailored robes in bright stripes with contrasting shades that are quite effective—$7.95. Also plain flannel robes in solid colors at $10.95.

QUILTED SATIN ROBES
$8.95
Lovely pastel tones for the solid colored satin robes or Pullman robes, fine, warm and very fetching.

Rayon, Velvet or Silk Crepe Negligees
$2.95 $5.95 $10.95 $19.75
Rayon Negligees at $2.95—figured or plain crepe-de-chine negligees at $5.95—quilted rayons at $10.95—brocaded velvet, crepe-de-chine and satin ones at $19.75.
Reid & Hughes—Street Floor Annex

The Intimate Gift Supremely Lovely
Dainty Silk Lingerie
Each Garment in a Christmas Box
What better could anyone give than exquisite silk undergarments? Tailored models with drawnwork or pipings—others daintily embroidered or elaborately lace-trimmed.

Crepe-de-Chine Chemises ..... $1.95 to $3.95
Crepe-de-Chine Bloomers ..... $1.95 to $3.95
Crepe-de-Chine Slips ..... $2.95 to $5.98
Crepe-de-Chine Gowns ..... $2.95 to $9.95
Crepe-de-Chine Pajamas ..... $4.95 to $10.95
Crepe-de-Chine Dancettes ..... $1.95 to $2.95
Crepe-de-Chine Pantie Slips ... $1.95 to $2.95

Novelty Smocks for Gifts
$1.95 — $2.95
Printed pique, bright gingham, cretonne, sateen and the new PONGEENE smocks in big variety of patterns and colors.

Red Arrow Money Given On All Christmas Purchases at Reid & Hughes.

THE TRADE MARK KNOWN IN EVERY HOME
UNIVERSAL
LANDERS, FRARY & CLARK, NEW BRITAIN, CONN.

If you were to ask Old Santa what he is going to give the "Missus" for Christmas you can bet he would answer—

"A UNIVERSAL ELECTRIC APPLIANCE"

For Santa knows a thing or two about the kind of gifts women want and, of course, he will choose nothing less than the finest in all the land.

Follow Santa's footsteps by visiting our store and inspecting the excellent collection of UNIVERSAL Appliances we have to offer.

Rockville - Willimantic Lighting Co.
Willimantic, Conn.
Open Thursday, Friday, Saturday, Monday and Tuesday Evenings.

Ralph U. Wolmer
"The Budget Plan Jeweler"
Successor To Tracy & Wolmer
WILLIMANTIC, CONN.

FOR HACKING COUGHS
FATHER JOHN'S MEDICINE
SOOTHES AND HEALS
BUILDS NEW STRENGTH
ALL PURE FOOD

Bumsteads Worm Syrup
"To children an angel of mercy." Where directions are followed, IT NEVER FAILS. Despite scarcity and enormous cost of SANTONIN, it contains full dose. About 50 yrs. test. All Druggists or by mail, 50c a bottle. Insist on Bumsteads. Fot. C. A. Voorhees, M. D., Philadelphia

WHEN YOU WANT to put your business before the public there is no medium better than through the advertising columns of The Bulletin.

DANIELSON

LARGE NUMBER PAY FINAL TRIBUTE TO MRS. CHAGNON

(Special to The Bulletin)

DANIELSON, Dec. 11.—This morning one of the largest funeral congregations ever assembled there attended the solemn high mass at the Sacred Heart church in Wauregan for Mrs. Hermanie Chagnon, who died Sunday, and who both in point of years and residence was one of the oldest of the community's people.

Included in the congregation attending the mass, at 10 o'clock were approximately a score of priests, largely from eastern Connecticut parishes, and delegations of Sisters of the Holy Ghost from convents in Wauregan, Moosup, Jewett City, Plainfield and Putnam, paying memorial honor to one who was mother of a priest and mother of a nun.

Rev. Henry F. Chagnon, curate at All Hallows' church, Moosup, and son of the deceased, was celebrant of the mass, with Rev. J. C. Mathieu, a former pastor at Wauregan, now pastor at North Grosvenordale, as deacon, and Rev. J. H. Quinn, now pastor at Wauregan, as sub-deacon. Rev. Henri Chabot of Hartford, whose parental home is in Wauregan, was master of ceremonies.

The music of the mass, a Gregorian requiem, was sung by Joseph Rivard, Michael Magnan, Frederick Gagnon, all of Putnam, and Ovila Guertin of Wauregan, with Mrs. A. Lauron of Putnam, organist and offertory soloist.

Burial was in the Sacred Heart cemetery, the committal service conducted by Rev. U. O. Bellerose, pastor of St. Mary's church at Putnam, and formerly in charge of the Sacred Heart parish in Wauregan. The bearers were Joseph Messier, Alfred Messier, George Messier, George Desmaris, Jeremiah Desmaris and Samuel Therian. L. E. Kennedy was in charge of the funeral arrangements. The floral remembrances were beautiful.

In addition to the priests heretofore mentioned in connection with the services the following were in attendance: Rev. W. A. Keefe, Greeneville; Rev. Edward J. Quinn, Norwich Town; Rev. Nicholas Caron, Jewett City; Rev. J. H. Carey, Voluntown; Rev. P. L. Massicot, Moosup; Rev. J. A. Demers, M. S., Danielson; Rev. Fr. Ladoucer, Danielson; Rev. Ignatius Kost, Dayville; Rev. Leo Lavalle, North Grosvenordale; Rev. J. J. Pappilon, Rev. Harmidos Belac, Rev. Edward Mathieu, all of Willimantic; Rev. Urban Laurion, Hartford; Rev. Donat Jette and Rev. Omer Mandler, both of Taftville, and Rev. Adelard Jalbert, Baltic.

Last evening at the annual meeting of the Snake Meadow Club, Inc., the following officers were elected for the ensuing year: President, Charles A. Tillinghast; vice-president, Dr. F. P. Todd; secretary-treasurer, Francis E. Storer; directors, A. T. Sisson, Providence, Charles E. Franklin, Dr. F. P. Todd, John B. Bassett, E. A. Sullivan, Francis E. Storer; improvement committee, A. T. Sisson, chairman, John B. Bassett, C. E. Franklin; house and grounds committee, A. T. Sisson, Dr. F. P. Todd, J. B. Bassett, C. E. Franklin, E. A. Sullivan; entertainment committee, Jeho Downes, Wauregan, chairman, E. C. Rogers, Putnam, J. B. Bassett, A. T. Sisson and Fred Swan, Wauregan.

Mrs. Agnes H. Paine, directing the sale here this holiday season, said this morning that purchasing of Christmas seals is now a benevolent indulgence of many local people who like to have a part in aiding those afflicted with the great white plague and in assisting the work that aims at the complete eradication of tuberculosis. It is an impressive fact that 8,000 quarts of milk and a great many dozens of eggs were purchased here during the past year for patients out of money coming from the sale of Christmas seals, which are to be had at the postoffice here and also at Dowe's. It is pointed out that the Christmas seals on your holiday mail matter is an evidence of kindliness of heart and sympathy for the afflicted as well as indicating that one is participating in a great humanitarian work.

There was a youthful guest at the noon-day meal at the state police barracks on North Main street today, Peter Hudson, 13, who told the officers he ran away from home in Hartford last Saturday, made his way to his old home city of Providence and was trying to beat his way back to Hartford when he was picked up out of sympathy by Elmer Brindamour of the West Side and delivered at the barracks. Hudson, of Italian descent, says that his people moved from Providence to Hartford about a month ago. He is unfamiliar with the latter city and unable to give his street address. Hartford officers were trying to locate his home this afternoon. Peter said that he has been sleeping in barns and sheds the past few nights, and that meals have been scanty and infrequent. This appeared to be borne out, as to eating, by the manner in which his appetite was working this noon.

Coroner Arthur G. Bill said this afternoon that his questioning of Herbert Parker of Brooklyn in the inquest in the death of Charles Webb of the Allen Hill section of Brooklyn brought forth the statements that Mr. Parker did not see Webb, riding a bicycle in East Brooklyn Thanksgiving eve, until his automobile was about ten feet from Webb and that the accident immediately followed. It was also brought out that the Webb bicycle was equipped at the rear with a properly working headlight and that on the rear of the bicycle was a red reflector. Coroner Bill had not, up to this afternoon, completed his finding in the case.

Max Bretschneider, his leave of absence of four weeks' duration drawing to a close, will leave here Thursday morning to return to Horton, Kansas, where as a mechanical engineer he is in the employ of the Rock Island railroad and making steady advancement in his profession. He has spent practically all of the time he has been in the east visiting with his parents, Mr. and Mrs. Arndt Bretschneider, of Mechanic street. His work at Horton and along the lines of the Rock Island railroad has largely to do with assembling and equipping oil-gas engines, oil-electric engines and checking on the efficiency performances of steam locomotives.

Mrs. Susan Hopkins, who has a place of business on Center street, is to occupy the home she recently purchased in Dayville.

A light fall of snow in this section during last night raised the total snowfall of December to date to seven inches.

Leslie Murray, who recently completed a course of study in embalming in Boston, was at his home here today after having been in Hartford to take the Connecticut state board examinations for embalmers. At present he is with an undertaking firm in Dorchester.

A considerable number from Danielson were at Wauregan this morning to attend the funeral of Mrs. Hermanie Chagnon, who died Sunday.

The Tri-Y, a non-sectarian group of high school girls, has presented the Westfield Congregational church with a beautiful picture, which has been placed in the assembly room of the parish house. The gift was made by the girls in appreciation of the use of church property for their meetings.

Danielson has a World war veteran who served overseas. The situation in which he finds himself is much the same as that of a man without a country. While his home was here he enlisted as a volunteer in Providence. Since then Rhode Island has denied him a state bonus, on the ground that he is a Connecticut man, and Connecticut has denied him one of its service medals because he is officially credited by the war department to Rhode Island.

This community's business section strutted its holiday dress tonight for the first time during the Christmas season. At dusk tonight the long lines of colored electric lights that will enliven the business section until Jan. 2, were turned on and added a pretty touch to a season intended for happiness.

PLAINFIELD

"Forest Acres" a three-act comedy is to be presented by a cast of thirteen local players: Lemuel Crockett, Elmer Greene; Mrs. Lemuel Crockett, Mrs. Fred Lyon; Elizbeth Crockett, Mrs. Cecil Butler; Hepsibahhad, Mrs. Elmer Greene; Franklyn Arthur, Mr. Ralph Hopkins; Miss Lucy Ruggles, Mrs. Ernest Buell; Evelyn Newcomb, Mrs. Joseph Herbert; Andy Hobbs, Mr. Cecil Butler, Mr. Buxley, William Hall; Elsie Buxby, Mrs. George Dawley; Constance Loring, Bessie Condon; Nora, Mrs. Robert Generous. This is the first play to be given by the new Dramatic club and the proceeds will be for the First Congregational church.

Mr. and Mrs. Jason Lathrop returned home Sunday after a trip to the Pacific coast.

The meeting of the Friendly Helpers is to be held today (Thursday) at the parsonage.

Mrs. Elizabeth Lees is very ill.

Marion Herberth is confined to her home by a sprained ankle.

The C. E. society is to hold a Christmas tree and party Monday evening next.

CENTRAL VILLAGE

The Tuesday Afternoon Auction Bridge club was entertained at the home of Mrs. Earl R. Bragg in Brooklyn. Those entertained were: Mrs. Charles Bragg, Mrs. Charles Barber, Mrs. Cora Day, Mrs. Lowell Salisbury, Mrs. Stuart Ellsworth, Mrs. L. Howard Cross, Mrs. George Loring, Mrs. Edward Cutler, Mrs. Frederick Cutler, Miss Lucy Broadhead and Mrs. Alfred Hill. A delicious lunch was served by the hostess, assisted by her daughter Barbara. The first prize, a glass creamer and sugar bowl, was won by Mrs. George Loring; the second prize, a set of bridge napkins, went to Mrs. Charles Barber. The next meeting will be at the home of Mrs. Stuart Ellsworth Tuesday next.

Arthur Plankey, who has been employed in the Wauregan mills for a number of years, is now at the Lawton mill, Plainfield. The family will remain here for the present in the Farnsworth mill boarding house.

Some wells that have been dry for several months are filling gradually, while others remain dry. It is feared the ground will freeze before heavy rains come.

Wilbert Hall and daughters, Lois and Blanche, have been visiting Scotland relatives.

Mr. and Mrs. Charles MacFarland and children have been visiting in Peabody, Mass., with Mr. MacFarland's sister, Mrs. Walter Wright and family.

Unusually long freights are being sent over the Norwich and Worcester division. One man reported a train of one hundred and thirty-nine cars.

Edward I. Cutler was a business visitor in Springfield, Mass., Tuesday.

Arthur Jodoin, who is stationed at Fort Hamilton, N. Y., has been spending a week's furlough with his parents, Mr. and Mrs. Joseph Jodoin. He returns to the fort Dec. 13th.

Mrs. Samuel Mitchell is seriously ill at the home of her daughter, Mrs. John Fletcher.

Charles Bragg is a business visitor in New York.

George Schofield and grandson, Lorling Bragg, of Brooklyn, visited local relatives Tuesday.

SOUTH KILLINGLY

Mrs. John Crowley, who has been confined to the house by illness, is able to be out.

Mr. and Mrs. William Burgess and daughter Carolyn spent Sunday with Mr. and Mrs. Byron Place.

Friends of George F. Pierce are pleased to see him out, following his recent illness.

Denton Gates has been ill with throat trouble the past week.

Members of the Hilltop Community club are busy making articles for a Christmas sale to be held in Danielson.

Beatrice Coffey spent the week-end with her cousin, Helen Leonard, of Valley Falls. She returned home with her brother, Francis, Sunday afternoon.

Elizabeth Barber returned to The Oaks, Friday, after spending several days with relatives in Central Village.

Several local people have been looking for a deer which crossed the highway Friday and entered a field near the home of Gustaf Borgquist. It had been injured and apparently had a broken leg.

Rev. and rs. Henry Coolidge were in Hartford, recently, and brought their son and his family home with them for a visit.

A thin coating of ice which covered the ground Sunday, made hazardous driving for autoists during the morning hours. Conditions were somewhat improved in the afternoon.

Mrs. Fred Cole, of Foster and Mrs. William Burgess, of Providence, called on Mrs. Byron Wood and infant daughter, Shirly Sunday afternoon.

Mrs. Byron Place was a recent caller at The Oaks.

MOOSUP

At the last meeting of Moosup lodge, A. F. and A. M. the following officers were elected: Master, Floyd Main; senior warden, Carl Main; junior warden, William Marshall; treasurer, B. F. Dawson; secretary, Orren E. Kenyon; senior deacon, Irving Tyler; junior deacon, Raymond Gallup; senior steward, William Rogers; junior steward, Harry Walker; chaplain, George E. Mortimer; marshal, Milo Appley; tyler, Albert Smith.

Each month a San Antonio (Tex.) woman borrows $400 on a diamond ring. Her pawnbroker says she pays rent on an apartment house on the 1st., and by the 15th., when tenants have paid her, she reclaims the ring and has enough money until the next month.

NOTICE!

Motor Vehicle Registrations

You may leave them at
HUPMOBILE SALES ROOM
113 Franklin Street.
We Will Get Them for You!

PUTNAM

NEW NURSES' HOME IS PROPOSED AT HOSPITAL

(Special to The Bulletin)

PUTNAM, Dec. 11—Before many months will have passed the executive board of the Day Kimball hospital is to provide a home for the members of the nursing staff. The home will be attached to the institution located on the western outskirts of the city. Alexander Gilman, a member of the board of trustees and well known Putnam business man said this afternoon that plans for the construction of the proposed home are now under consideration. While elementary technical work is underway, Mr. Gilman said that nothing definite in regards to the date of construction has been reached, since the project is a major one and will require weeks of contemplation before any building proceedings can be gotten underway.

TETREAULT APPEAL UP FOR TRIAL TODAY

(Special to The Bulletin)

PUTNAM, Dec. 11—With the assignment for trial in superior court in this city Thursday of Dr. Philias Tetreault's appeal from the state board of health's suspension to practice medicine in this state, it was expected tonight that wide interest would be manifest in the case that has been hanging in the courts since February 1, 1924. Tetreault is a well known physician in this city with a large practice. On the date mentioned Dr. Tetreault's license to practice his profession was revoked by the state department of health, following investigations of the eclectic board whose actions against the Putnam doctor were taken because of his attendance at the Middlesex College of Physicians and Surgeons. Dr. Tetreault at once resorted to legal procedure taking an appeal. He has continued his practice since that date and has come to be recognized throughout the county in administering his profession. Judge Edward M. Yeomans of Danbury will preside at the hearing, to be taken up following the opening ceremonies of court at 10 o'clock.

Other cases which are destined to occupy the spotlight in Thursday's superior court session in this city are the actions of Mrs. Daisy P. Bosworth of Pomfret against her husband Burton Bosworth of Pomfret in which a divorce and a large amount of alimony is being sought by the estranged wife, and that of Camille Laflamme vs. Cleophus Laflamme of North Grosvenordale. Six other cases have been assigned for trial, according to an announcement made today by the clerk of superior court.

Frank J. Barber of Springfield, Mass., an official of the Junior Achievement league, organized 10 years ago in that city, was the speaker at Wednesday's meeting of the Putnam Rotary club. Mr. Barber spoke interestingly on the development of the boys and girls society during the past decade. It was instituted in Springfield with its underlying purpose being to direct the surplus energy of children to keep them active and interested in work. The organization of clubs is built on the principle of constructive and productive work, through which the child is taught the value of things in money and the value of life and themselves. The objectives sponsored by this New England institution assists many of its members in choosing a life work which will be fruitful and wholesome, Mr. Barber said. At the present the Junior Achievement society is a child's stronghold consisting of 1,000 clubs and a membership of between 10,000 and 15,000 in New England, the speaker intimated during his address. Mr. Barber was well received by local Rotarians who are carrying out the speaker's objective sfor children in this city on a reduced scale.

At the business session of Rotary, presided over by President Subbo Nickcloff, committees reported that a community Christmas tree to be erected in Union Square will be sponsored by the club in cooperation with the Putnam plant of the Connecticut Light and Power company. The latter will furnish equipment and power for the illumination of the tree. Another commendable work of the Rotary club along community welfare lines was the announcement today that needy children bereabouts will be endowed with shoes at Christmas time.

Visitors at today's luncheon were Van Thompson of Danielson and Arthur Kay of Webster.

With the announcement in the Bulletin this morning of the death of Rev. William Beach Olmsted, headmaster of Pomfret school at Pomfret, who died early Tuesday evening, many friends and acquaintances of the Pomfret clergyman and educator who reside in this city felt the loss of a man whose valuable services in the past quarter of a century have been impartially bestowed here as well as in the adjoining community of Pomfret. Rev. Mr. Olmsted possessed a wide circle of friends in this city and was a frequent visitor here.

A death in this city today was that of Mrs. Rosanna Gilman, a life long resident of this city, who died this morning at her home on Providence street after a protracted illness. Mrs. Gilman was 82 years of age. For a number of years she was employed at the tailor shop of P. Simon on Canal street where she worked as an expert seamstress. Her husband Eugene Gilman, a brother of Alexander Gilman, died a few years ago.

With the city election entered in the annals of municipal history and the ward aldermen awaiting the first council meeting of the year when they will assume the responsibilities of their office, rumors of changes in the various city departments have become current. Officials of the city departments are subject to re-appointment at the first meeting of the new governing body in January. No official word has come as yet that would indicate that any drastic changes will be made in the public service branches of city government nor has there been any statements issued that will insure the re-appointment of officers now performing municipal duties.

The police department, from the captain down to special patrolmen, according to city charter is to experience the ordeal of being re-appointed to office. This is likewise true of executive heads of the fire department and city clerk. Rumors which have gained currency during the past week purport that a few citizens have declared themselves to be candidates for appointment to office as the eve of the initial gathering of the new administration looms up. In the past such rumors of shakeups have always passed over like a windstorm, but the fact that several new aldermen have been elected to office has increased the feeling of uneasiness among city servants who will not know their fate until after the first meeting.

It was learned today that a slight improvement has been noted in the condition of Dr. Edward F. Perry of this city, who is a patient at a private hospital in Hartford. During the last week Dr. Perry's condition had been unchanged and today's report will prove to be of interest to his many friends in this section of the county where he is widely known.

Mrs. Addie H. Parks, matron of the Windham county temporary home in the Sawyer district is seriously ill with pneumonia and her condition came to be regarded as extremely critical tonight, when physicians attending advised that a specialist be consulted. Mrs. Parks is known throughout Windham county for her motherly affections towards the youthful inmates of the home who have come to know her as "Mother Parks."

Mrs. Dorothy J. Bartlett of Main street and Mrs. E. L. Beebe of Whittemore street were in Worcester today.

William T. Jones, wife chief at the local telephone exchange was in Hartford today on business.

William Valentine of Pomfret, an agriculturalist, has been re-elected presiding secretary of the Connecticut Vegetable Growers association.

Delma Fish, 10, son of Mr. and Mrs. Merle Fish of Woodstock avenue is a patient at the Day Kimball hospital where he is suffering with a compound fracture of the leg. The youth was injured yesterday in a coasting accident.

Mr. and Mrs. Leroy W. Thompson who were married in this city Saturday have taken up their residence in Long Island, N. Y. Mrs. Thompson was before her marriage, Miss Elizabeth Moras of Bradley street.

NOTICE!

Motor Vehicle Registrations

You may have them. DUPIS MOTOR MART, Moosup. Tel. 332. We will get them for you, or at HORNER'S FILLING STATION, Plainfield.

$155.

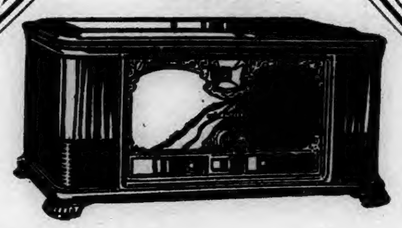

Magnificent Tone

Listen To This No. 641 Screen-Grid

Stromberg-Carlson

The tone quality of this remarkable receiver will actually be a revelation to you, for it furnishes the improved detection necessitated by 100% broadcast modulation and so places radio reception on a par with radio transmission.

No. 25 Electro-Dynamic Speaker combines a new degree of tonal range and volume with an exterior of unusual beauty. Uses UX-280 Rectifier Tube within Speaker cabinet.
Price, without tube, $85.

Come in and you will find that in addition to the famous Stromberg-Carlson tone, this No. 641 has greater distance ability, purer stronger low notes and a new degree of positive balance over the entire musical scale.

Price, without tubes, $155.

D. BLUMENTHAL
Town Hall Building
Danielson

JEWETT CITY

BOTANISTS INTERESTED IN GRAVES COLLECTION

Local amateur botanists are pleased to learn that Dr. Charles B. Graves, of New London, has presented Connecticut College for Women a collection of nearly 5,000 specimens of plants, native to the southeastern portion of this state. The collection comprises flowering plants, ferns and fernallies and is preserved in five large cases. The botanical department will house the gift.

Dr. Graves, for more than 20 years, has been the local flower lovers' referee. Whenever the finds of local flora have proven beyond amateur knowledge, which has many times been the case, Dr. Graves has never failed to furnish identification, often with the inquiry where and when and by whom the specimen was found. If the college permits the privilege, a party from Jewett City will go to New London to see the collection. Two hundred eighty-five wild flowers and shrubs have been found to blossom in Griswold.

4-room tenement to rent. Blanchard's insurance office, Blanchard Block.—adv.

The missionary society of the Congregational church is to be entertained this (Thursday) afternoon at 3 o'clock at the parsonage by Mrs. G. F. Goodenough. It is planned the mite boxes be brought in and opened at this meeting. Letters are to be read from local missionary girls in Greece and China.

Eyes examined, glasses fitted. Dr. Good, Finn Blk., Frl. 3 to 5.30, 6 to 9. —adv.

As the houses in the borough have notifying the telephone exchange of been renumbered recently several are the change, so that in the new directory, soon to obe issued, the street address will be correct. Since the new numbers have been placed on the houses, a woman from out of the borough, walked the length of Main street trying to locate a house by the address she had taken from the telephone directory now in use. Unless these numbers are changed in the directory, it would be difficult for the telephone trouble-men to locate a house where repairs may be needed. According to the notice published in Wednesday's paper, the company should be notified of any change very soon, in order to have new addresses published in the new directory.

Do your Christmas shopping at Armenony's store. No extra charge for holly boxes. We carry Gold Seal rubber footwear. None better made.—adv.

Faith Chapter, O. E. S., is to meet this (Thursday) evening.

Heard Talk on England

At the meeting of Dorcas Circle of The King's Daughters held at Mrs J. W. Carter's Tuesday evening, the delightful part of the program was the account Mrs. Carter gave so very vividly of her recent visit to her former home in England. Adding much to the interest were the numerous pictures she had brought back, as well as pictures and curios given her by her sister who lives in Cape Town, Africa, and whom she met in England after twenty-five years' absence. Reports of work done and in process of doing were given, many Thanksgiving remembrances having been sent, gay picture books being made to be sent to the Children's Aid society and gifts being prepared for Seaside sanitorium. A quilt is ready for sale, and the Tuberculosis Christmas seals are being sold under the auspices of the circle. A nominating committee was appointed by the drawing of names and is Mrs. E. H. Hiscox, Mrs. F. I. Ray and Mrs. Albert Harris.

Held Christmas Party

The World Wide Guild girls held their annual Christmas party in the Baptist vestry Tuesday evening, fifteen being present. The vice president Ruby Gray presided at the business meeting in the absence of the president, Winifred Scates, who was ill. A Christmas tree with gifts for each one afforded much amusement. Sandwiches, pickles, potato chips, cake, candy, candied grape fruit peel and hot chocolate were served. Mrs. R. A. Wilbur assisted by Mrs. Samuel Cathcart, Jr., was in charge of the arrangements for the party.

Have your eyes examined by Dr. C. A. Spear, optometrist, hours 7 to 9, every Friday evening. Anthony Bldg. —adv.

The Methodist Women's Foreign Missionary society will meet at Mrs. John Adams' on Mathewson street, this (Thursday) afternoon. Mrs. M. H. Bartlett will have charge of the program.

Mrs. John DesJardines returned to her home on Mechanic street Monday after nearly six weeks' stay in a New London private hospital.

STATE OFFICERS VISIT LOCAL D. A. R. CHAPTER

The December meeting of Anne Brewster Fanning chapter, D. A. R., was held at the home of Mrs. John Post, Wednesday afternoon. The business meeting was preceded by a luncheon at one o'clock, the guests of honor being the state regent Miss Katharine Arnold Nettleton of Derby, and Miss Katharine Matthies, state chairman of Better Films.

The hostesses, Mrs. Post, Mrs. Wallace H. Payne and Mrs. Henry E. Olson served the following menu: Cream of asparagus soup, shrimp patties, peas, potato chips, tomato and lettuce salad, olives, stuffed celery, rolls, fruit ambrosia with whipped cream, macaroons and lady fingers, coffee, candy. At the close of the luncheon the meeting was called to order by the regent, Mrs. Charles E. Spicer. The December message of the president-general of the National society was read by Mrs. B. A. Faust. Letters of appreciation for materials sent to Ellis Island were read. Through the cooperation of the Silberman Furniture Co., of Norwich, the chapter was able to purchase and ship a sewing machine to Ellis Island.

The program of the afternoon opened with two vocal solos by Mrs. Helena M. T. Church, of Norwich, "The Old Fashioned Town" and "Just Lazin' Along." Mrs. Spicer presented Miss Matthies, who spoke of the Better Films service which the D. A. R. is rendering. Believing in 'Selection, Not Censorship" for the motion picture and that in no way can patriotism and history be more effectively taught than by the silver screen, the society has worked for the past three years with The Open Door of Public Relations department of the Motion Picture Producers and Distributors of America, Inc., and has put out this year 18 flag trailers. These may be had for local use simply by paying return postage. The local chapter owns one of these flag trailers which has been shown in the local theatre through the courtesy of Manager John Barnett.

Mrs. Church again sang "Grandma" and "That's All." Mrs. Spicer then presented the state regent, Miss Nettleton. She called attention to the fact that the society was 39 years old. It has grown from 18 members at organization to a present membership of 170,395 in 2,341 chapters. In Connecticut there are 53 chapters.

From the beginning the founders had a vision of what they wanted to do but the accomplishments have been far greater than any of their dreams. She spoke of Continental hall and the beautiful new auditorium recently dedicated. So perfect are the acoustics that a woman's voice can be heard in the farthest corner without an amplifier, Miss Nettleton reminded her hearers that the daughters "are banded together for home and country and it must pass on to others the enthusiasm, and ideals which have been handed to us by those patriotic women who founded the national society. Various phrases of work emphasized by Miss Nettleton were: National Defense. The daughters did not wish war but they believed in the support of adequate national defense.

Americanism. Under this heading two lines are being stressed this year: help for the International college at Springfield, Mass., where representatives of all nationalities are being trained to work among their own people and the foundation of sons and daughters of the republic clubs. Any boy or girl nine years of age, regardless of ancestry, race or creed is eligible to membership. The object of these clubs is to study national, state and municipal governments and the practice of patriotism and good citizenship. In closing Miss Nettleton quoted from the constitution of the national society as our aim, to cherish, maintain and extend the institutions of American freedom, to foster true patriotism and love of country, and to aid in securing for mankind all the blessings of liberty. The program closed with another selection by Mrs. Church, "Sweetest Story Ever Told." Mrs. Church possesses a voice of rare charm and her selections received spontaneous applause. She was ably accompanied by Mrs. E. E. Gilbert.

A rising vote of thanks was given the guests who brought such helpful and inspiring messages and entertained with song. The decorations were red carnations, the gift of Miss Mary M. Partridge, of Hartford, in memory of her mother, Mrs. Hannah Partridge, first regent of Anne Brewster Fanning chapter.

Thousands of
Lamps
Smokers. Mirrors
Console Cabinets
Secretaries
Desks.. End Tables
Cedar Chests
Sewing Cabinets
Chairs
LIVING ROOM BED ROOM DINING ROOM
SUITES
25% off

B. N. KANE, President
Interstate
FURNITURE COMPANY
PROVIDENCE HARTFORD NORWICH

1790 1929

Norwich Bulletin and Courier

Entered at the Postoffice at Norwich Conn., as second class matter.
Telephone Calls:
Bulletin Business Office 480
Bulletin Editorial Rooms 35-R
Bulletin Job Room 35-W
Willimantic Office, 854 Main St. Telephone 1121-2.
Printed every day in the year except Sunday.
Subscription price 12c a week, 50c a month, $6.00 a year.

139 YEARS OLD

Members of The Associated Press
The Associated Press is exclusively entitled to the use for republication of all news despatches credited to it or not otherwise credited to this paper and also the local news published therein.
All rights of republication of special despatches herein are also reserved

Norwich, Thursday, Dec. 12, 1929

Daily Average Circulation
WEEK ENDING DEC. 7, 1929:
14,331

GRUNDY'S APPOINTMENT

If Senator Nye thought that he could frighten Governor Fisher of Pennsylvania and prevent him from carrying out his intentions relative to the appointment of a senator from the Keystone state to take the seat which the senate would not permit William S. Vare to occupy, he has an opportunity to consider his words in vain.

The North Dakota senator made it clear that should Joseph R. Grundy be named by the governor of Pennsylvania he would not support him and he gave the impression that such an appointment would fail of approval. He voiced his objection against the political faction in Pennsylvania to which he claimed Mr. Grundy belonged and indicated that if for no other reason his politics might be the ground for denying him entrance into the senate.

The unjustified action of the senate in denying a seat to the man selected by the voters of Pennsylvania to represent them in the upper house of congress may have created the idea in the mind of the western senator that the combination of democrats and insurgents could do anything it pleased, right or wrong, so long as it suited its fancy, but when any threat or any attempt is made to keep a duly-appointed senator out of his seat because of political affiliations which do not please certain members of that body it discloses a condition which presents a sad picture.

Governor Fisher has seen fit to name Joseph R. Grundy to fill the vacancy caused by the refusal of the senate to seat Mr. Vare. He will go to Washington with full credentials to occupy the seat until his successor is elected. He is named in the manner provided by law and his appointment should be accepted. Mr. Grundy is a well-to-do manufacturer. He is a protectionist. He has labored before congress in behalf of tariff schedules at his own expense and he has unquestionably been able to accomplish much for his state and others. He knows his tariff and it is not surprising that the governor of Pennsylvania believes he is a man needed to represent that state in the senate.

Having deprived Pennsylvania for three years of half the representation it is entitled to, it is time for the senate to show that it is not influenced by any such arrogant attitude as has been attributed to Senator Nye. It is for a state, not the senate, to say who shall represent it as a senator.

THE WORLD COURT

The idea of settling international disputes in the manner which might be employed in adjusting civil claims is one that has long been advocated in this country. There has been objection raised to rushing into war, and rightly so, when peaceful methods might be employed.

It was as the result of such agitation that the idea of an international court of justice was developed. That we should be interested in such a plan was inevitable and yet when the time came to adhering to the provisions governing such a court there was objection. This was so strong that we could not join. Reservations were set up by the United States senate setting forth the terms under which we would join. Those reservations established such safeguards as were considered advisable.

In order to work out a thorough understanding regarding those reservations, Elihu Root was sent to confer with representatives of the other countries with the result that protocols were drawn up under which United States membership would be possible. Naturally, it was desired that this country should join the court and Secretary Stimson in his report to the president sets forth that the objections raised by this country have been met and proper safeguards have been established.

Under these conditions, President Hoover authorized the signing, at Geneva, of the statute and protocols by this country's representative. Once again our entrance into the court depends upon ratification by the United States senate. Although the requirements set forth by that body nearly four years ago have been met there are indications that there will be opposition to ratification. How strong that will be remains to be seen. There are certain irreconcilables who probably never approved the reservations and are adamant against entrance under any terms. It can be expected that they will make as hard a fight as possible and strive to prevent ratification as well as use that matter to delay other legislation, but it is believed that the sentiment of the country is for ratification and entrance into the court. Let the protocols be scrutinized as carefully as possible for any defects but, with that accomplished and no good reason for withholding approval found, let ratification proceed apace.

LINDSEY'S DISBARMENT

Judge Lindsey of Denver is a reformer, one who has proceeded along lines which are bound to create strenuous opposition. He has been able to get much support for the views he has advanced and his work in connection with the juvenile court has not only gained widespread attention but it has often been held up as an example. Likewise, there are those who have been won over to his advocacy of companionate marriage.

When it comes to putting forth his views and advocating his reforms he has a right to his ideas, radical though they may be. But when it comes to going off on a tangent in regard to his professional conduct it is a different matter.

Judge Lindsey was charged with professional misconduct in accepting fees while judge from Mrs. Helen E. Stokes and her attorney in connection with a case in which she was seeking to establish the rights of her two children for an estate settlement. There was no denial of the fact that the money was paid to him but the claim was that he had a right to take it. The result was that his disbarment was sought. It was carried to the supreme court of Colorado with the result that that court was unanimous in its decision that he should be disbarred.

The answer of Judge Lindsey to the decision is that he was unjustly treated and that the action was the result of political persecution. That indicates an unwillingness to accept the decision that he had misconducted himself professionally and amounts to the same thing as saying that the highest court in that state had not given him a fair hearing. Just how far he can expect any such attitude to be accepted is a question. Friends may be inclined to sympathize with him but they will be reluctant to accept the view that a state's supreme court had joined a conspiracy to injure him.

However many enemies he may have, there will have to be something far more convincing than his statements to create the belief that he couldn't get a fair hearing before the courts of that state. That method of trying to throw off the effect of his disbarment will not carry much weight.

THE AUBURN OUTBREAK

For the second time within a few months New York has experienced a desperate prison riot. The object of the convicts has been to gain their freedom and they have indicated their willingness to take as many lives as were necessary to accomplish it.

Whatever may have been the effect of the investigation that followed the first one it is evident that it did not establish conditions that were sufficient to prevent the second. At Auburn prison long-term convicts were able to obtain firearms with which to carry out their threats of killing the warden and guards of the prison if their demands were not met. This indicates laxity of a serious character somewhere.

On the part of the authorities there was no disposition to compromise with the convicts. That was in accord with the general sentiment of the public in that vicinity, if we can judge by the reports that armed citizens in large numbers occupied the territory surrounding the prison to guard against the escape of the prisoners. Through methods employed the situation was brought under control but it is inevitable that there should be a demand that such situations should not be allowed to develop.

If it is the fault of the prison system that is responsible for such outbreaks New York should hasten to find it out. If that state isn't able to control its convicts so as to prevent desperate characters from taking command of its prisons it has a problem to solve.

If these revolts are the result of bad management and so much leniency that the protection of the general public is neglected they should be valuable lessons to the Empire state. They show what can be accomplished when there are enough desperate characters within and enough friends aiding them from the outside.

YOUR HELP IS NEEDED

These many deaths which occur each year from tuberculosis are reminder enough of the need of the assistance that can be given through your purchase of Christmas seals.

It is not claimed that, through the aid that might be rendered by the funds provided from the sale of the seals, all these deaths could be prevented, but it is true that a harder fight could be made against the ravages of the white plague. It would be possible to furnish treatment for many who are unable to get it otherwise and it would be possible to set up the many safeguards that are of the greatest importance in checking the advance of the disease. Likewise it would contribute greatly to that equally important preventive work.

Individually we may not know where our dollars could be put to the best use in this direction, but through the organization that is carrying on this work they are put where they will be effective and, for the most part, locally.

The purchase of these Christmas seals involves no great burden for anyone. Because of that there is an opportunity for everyone to participate and through contributions, large or small, not only insure the continuance of a most valuable work but to aid in increasing it. Until such a time comes as those directing such a fund declare they have more than enough to meet the local requirements there should be an effort made to exceed the purchases of the previous year. This will not only indicate the response of a growing community but of a growing sentiment to aid those afflicted in the various stages and to better protect the health of the community.

You can make good use of the seals and the anti-tuberculosis organization can make better use of your dollars.

EDITORIAL NOTES

Once more, and just for this week, Friday the 13th is back with us again.

Christmas shopping is something which cannot be put off indefinitely.

The man on the corner says: Many seek but few find that place where there is absolute freedom.

It might be interesting to keep a record of the coasting accidents for the winter.

KNOWING PEOPLE

"I beg your pardon," murmured Patty, dropping the can of peas. "I beg your pardon," echoed the wistful little person behind the bag of celery and things, relinquishing the same can of peas. Patty laughed merrily. The wistful little person managed a puckered smile.

"It looks like you were going to have company," Patty tried not to sound envious. She was going to eat alone again tonight. Grilled bacon, crisp lettuce, ruddy tomatoes, of course. But alone.

The wistful little person rested her bag on the edge of the cookie counter and sighed. "Yes. I am—but——" And then, as though the flood gates of silence had suddenly opened, she burst into words. "My husband's employer is coming to dinner. And I just know he is going to be bored to death. I did so want to make an impression—as though we knew lots of people and had lots of fun. I did so want to ask some girl to make at a foursome—but I don't know a single person in Chicago except my husband."

"O-o-o-h. It was a sympathetic little coo of complete understanding. "Well, of course," said Patty, weighing her words carefully, "I do know some people in Chicago——" The girl behind the celery and things leaned forward suddenly.

"I just have to have some one—could—you would you—come?" Patty gasped.

"I really do know who you are—at least I know you live in our apartment building. I have seen you dashing off to work in the morning in that jaunty red jacket while I was waving good-bye to Bill. You see, Bill's boss lives at a big hotel. He knows people and goes places, and I just can't bear to have him think we hole up in our apartment night after night because we don't know a soul in the city. It will make such a difference for Bill if Mr. Keith thinks he has social contacts. Could you do it?"

Vistas of snowy linen, crystal, silver, faces, friendliness, swept before Patty—and left a bleak momentary memory of a breakfast nook, one cup, one plate, one person.

"I should love to," said Patty. Poised in their mutual corridor, the girl caught Patty's hand. "I am Ruth Brown. My husband is Bill. I am going to wear rose crepe."

"I am Patty Western. Would buttercup organdie be all right?" And after their doors had closed their happy laughter hovered in the solemn hall.

At 6:31 Patty, a slender, eager jonquil, put a pink finger on the bell marked Brown. Quick arms drew her into the tiny hall and in the wake of gay laughter she was borne into the living room.

"Bill, you remember Patty Western—she came east to our wedding." Across the room a big good-looking youth gulped and held out a hand that wabbled slightly.

"Of course I do. So glad to have you with us—Patty."

"And may I present Mr. Keith?" Patty lifted eager eyes to meet the friendly smile of the fourth guest. "Yes," Patty catalogued mentally. "He has the assurance of social position. He will be nice to me this evening—then go dancing with North Shore debs and forget even my name. Oh well; tonight is tonight." In the momentary pause of bouillon, Ruth turned to Patty.

"Have you seen the Wentworths lately?" Bill looked startled. But not Patty.

"Yes, indeed. I spent a heavenly week-end with them. You knew, of course, that Hazel is going abroad and Bob will join her in Naples for the holidays?" Paty and Ruth warmed to their task, and as roast succeeded bouillon, and then came salad, there passed in review an endless parade of people who wrote plays, drove high-powered cars, lived here and there on the continent, owned hunting lodges in the north woods and castles in England.

Now and again Bill and Mr. Keith got a chance at baseball, business or golf, or all four met momentarily on the common ground of shows or politics. But at the first sign of flagging conversation Patty and Ruth leaped to the rescue and gave birth to a fascinating panorama of friends

As the Brown's door closed on their final farewells Mr. Keith turned eagerly to Patty.

"You will never know how wonderful this evening has been to me," he exclaimed. "My firm sent me to Chicago on a moment's notice and I guess there isn't a man in the city who knows fewer people. You cannot appreciate what it means to me to meet the Browns—and you—people who know people."—Exchange.

A Washington Bystander

By KIRKE L. SIMPSON
Associated Press Staff Writer

WASHINGTON, Dec. 11—Now that he has hopped to both poles and also spanned the Atlantic by air what new fields of aviation pioneer work remain for Dick Byrd to conquer?

There is the Pacific, of course. It still offers inducements to adventurous spirits like Byrd.

And having talked much with the commander back in the days when he was at the navy department working up details of his north pole flight, the Bystander is satisfied that Dick Byrd between times, is thinking over that very question of what to do next.

The restless spirit of energy is in his blood and bones. In his case, however, it is controlled by an urge to do the job right, to organize against every possibility of the projected dash; and to seek for scientific advancement as well as aviation fame.

And it is an dd commentary on the way things go that all of these Byrd flights were projected, organized and put through by a man who had been found physically unfit to continue as an officer of the regular naval service!

If Byrd, suffering under any sort of physical handicap, can do all this, what would a physically perfect Byrd have done? Imagination staggers at the prospect. He might have reached the moon.

Same Sniff

The Bystander recalls with some distaste having foregathered with a group of service aviators just after Byrd's north pole experience and heard them sniff at him as a pilot.

Just what kind of a flier he may be, the Bystander does not know. Nor does it seem important. The real acomplishment of Byrd in any one of his ventures was the promotion of the plan and the organization of the expedition.

He has a genius for that—and apparently for finding able pilots to steer the ship where he wants to go, supremely confident in Dick Byrd's leadership and judgment.

If his relations with these fellow adventurers remain now as they were back in the north pole flight days, there is real affection between them, a feeling that makes nothing of differences of military rank or social position. And that alone is a highly valuable asset for the success of any Byrd enterprise.

No Argument

Incidentally, the Bystander was amused by a London news report saying that while Downing street had taken necessary precautions toward reasserting claims to territorial discoveries at the south pole founded on the work of British tourists in that region, no popular agitation over possible conflicts on that score was to be expected.

Of course not. What man-in-the-street is going to worry about territorial boundaries in either the north or south polar regions? Who wants to go there to settle anyhow?

There was some gossip in diplomatic quarters that a Japanese ex-navy officer of considerable personal wealth might have set up discovery claims in the south pole area.

Inquiry at the state department failed to disclose that any word of this had reached American authorities, however. In fact, available official records failed to show actual Japanese penetration of the polar zone.

But territorial claims at either the top or bottom of the world ought to be about the easiest thing imaginable to arbitrate. Who can get "het up" over 'em?

LETTERS TO THE EDITOR

Overstepped Law During License System

Mr. Editor: Just a word of encouragement to those who, like Mr. Shaw, whose letter was published in today's Bulletin, are fearful concerning the future of our country, because lawlessness seems so rampant just at the present time. Let them recall how, in the days of the license system, liquor sellers were continually overstepping the law. If they think there is less bootlegging where limited amounts of liquor are sold, let them investigate concerning the lawlessness in Canada.

A law for prohibition of the liquor traffic was petitioned for many years ago, but it was not until just before our boys went to the World war that the congressmen were elected, who put the measure through. There are many people who still consider it one of the best laws that was ever passed.

To enforce this law is not to put our country in the hands of bootleggers; but to make it legal for the coming generation to acquire a taste for more than 1-2 of 1 per cent and so gradually to require something stronger, so that the multitude are rebellious instead of the daring few, would be a highway toward that goal.

Such a calamity need never happen, if those who know what is just and right will stand by their convictions. Yes, there are thousands, and we hope millions, who have not bowed the knee to Baal, and will help to keep our country safe.

CAROLINE F. DANIELSON.
Danielson, Conn., Dec. 10, 1929.

Horned Larks

Mr. Editor: A short time ago there appeared in your columns an article dealing with bird life, more especially horned larks. The information given was correct but rather general. I am enclosing the body of a hornet lark which met death by accident. The especial points of interest about this bird are as follows:

1. Long lined toe.
2. Legs round, instead of wedge shaped as is usual with most birds, and covered with scales.
3. Nostrils surrounded by stiff feathers.
4. Last joint of wing shows only nine feathers instead of the usual ten, the 10th being small, almost embryonic in character.
5. The species moults only once a year instead of the usual two times. The ends of the feathers wear off from day to day so the color of the plummage is constantly changing in color. By spring the forehead of this particular bird would have shown a brilliant black.
6. The "horns" on the head.

You may not be interested in all this but the writer of the article may be glad to examine the enclosed specimen.

7. Note the long upper tail coverts. (This bird apparently set the styles for the evening gowns of the present season!)

Yours truly,
EDWARD GOULD ROWLAND, M. D.
Norwich, Dec. 11, 1929.

YOUR HEALTH

Civilized Man Brushes His Teeth

From Gorgas Memorial Institute
By C. N. Johnson, L. D. S., D. D. S.
Chicago, Illinois

Barbaric man did not brush his teeth; why is civilized man obliged to do it? (That is, he is obliged to do it if he is to save his teeth and to preserve the decencies of modern life.) Simply because barbaric man lived on coarse simple diet that compelled vigorous mastification and this produced friction over the surfaces of the enamel. Stop and think what that means.

1. The teeth get no such scrubbing in our modern methods of mastication, or rather our lack of mastication, and thus if they are to be presentable in appearance they must be brushed to remove the particles of food and other materials that cling to them, causing discoloration and unsightliness. The brushing also prevents the lodgment of foreign matter that brings about decay of the teeth.

2. I many mouth there is a tendency for the accumulation of calcereous deposits on the teeth called tartar, and if this is allowed to remain it encroaches on the gum tissue and irritates it till it becomes absorbed and the teeth loosen. It is estimated that there are most teeth lost from diseases of the supporting structures of the teeth than from the formation of cavities in the teeth themselves.

3. There still remains another factor concerned in our inadequate mastication. The gums, the membranes, and the bone around the roots of the teeth were all built on the principle of receiving usage in the process of mastication, and when this function is not properly performed these structures naturally deteriorate and lose their tone. Any structure that is not used in the reasonable exercise of its normal function begins to atrophy and become useless. A broken arm tied up and kept out of use for a time gets smaller and weaker. Not till function is restored and the arm is exercised does it resume its normal size and efficiency. The same principle holds true of the structures around the teeth, and unless something is done to compensate for the lack of mastication it is only a question of time when deterioration of these tissues takes place.

This is why civilized man must use the toothbrush if he is to keep his teeth, and it is just as important to brush the gums as it is to brush the teeth. They need this massage to take the place of the vigorous friction of food which barbaric man gave them in mastication. But the brush must be used properly or it will do harm. The gums should be brushed toward the teeth, not away from them; that is the upper gums should be brushed downward and the lower gums upward. If the brush is used in this way, the oftener and the more vigorously it is used the better, but if it is used too much in a crosswise manner it will force the gums away from the teeth, and injure them.

Then, a parting word. After you have done your best brushing at least twice day for six months, go to your dentist and have him check up on the results. If you do not have the semi-annual check-up of your mouth you are missing comfort and taking chances, in the long run, of also missing some valuable teeth.

Stories That Recall Others

Complicated

Small Bobby was having difficulty in mastering the use of the word "complicated." He had used it incorrectly several times and it seemed to weigh on his mind. One morning at breakfast he remarked thoughtfully: "Mother, an egg hatches into a chicken and the chicken lays an egg, and I eat the egg. That's complicated, isn't it?"

Strategy.

David had been solicitous of his mother for several days. Hurrying home from school he had insisted that his mother go down town shopping and leave the baby brother to his care. The lad's patience with his non acquiescence mother ceased and he said disconsolately:

"It's going to be a sad Christmas for baby brother if you don't go downtown."

D	A	M	S	E	L				E	A	M	E	S	
R	I	O		N	E	A	R	S		O	R	A		
A	M	A	N	D	A		E	A	S	I	E	R		
W		N	O	S		S	A	U	T	E		S		
L	E	E	R		B	U	D		E	T	T	A		
	A	D	A	M		L		A		Y	E	R		
	G		H	A	M	L	E	T	S		R			
A	L	P		Y		I		E	M	I	R			
T	E	A	M		M	E	T		A	L	A	N		
H		L	A	V	E	D		B	R	O		E		
E	L	A	T	E	D		S	A	T	R	A	P		
N	A	T		R	E	M	I	T		I	D	A		
A	P	E	R	Y			P	H	E	N	O	L		

(Solution of Yesterday's Puzzle)

Guaranteed Remedy
This pile remedy comes in a tube with File Pipe attachment, making it convenient and easy to apply. Your druggist will refund money if PAZO OINTMENT fails to relieve Piles (Itching, Blind, Bleeding or Protruding). Just ask for a 75c tube of
PAZO OINTMENT

Any COLD

That cold may lead to something serious, if neglected. The time to do something for it is *now*. Don't wait until it develops into bronchitis. Take two or three tablets of Bayer Aspirin as soon as you feel a cold coming on. Or as soon as possible after it starts. Bayer Aspirin will head off or relieve the aching and feverish feeling—will stop the headache. And if your throat is affected, dissolve two or three tablets in a quarter-glassful of warm water, and gargle. This quickly soothes a sore throat and reduces inflammation and infection. Read proven directions for neuralgia, for rheumatism and other aches and pains. Genuine Bayer Aspirin is harmless to the heart.

BAYER ASPIRIN
Aspirin is the trade mark of Bayer Manufacture of Monoaceticacidester of Salicylicacid

What Do You Know About Eastern Connecticut?

1. When did the Wm. H. Page Wood Type company do more than half of all American business in its field?
2. Where was its plant located?
3. Who was then president of the company?
4. Who was treasurer?
5. Who was secretary?
6. How large a payroll did it then have?
7. When was the business founded?
8. When was it incorporated?

Answers will be found on Classified Page

Wherever the itching and whatever the cause, the soothing touch of Resinol Ointment rarely fails to give quick relief

Resinol

Missouri has begun plans for a new $2,300,000 road program.

THE same *electricity* that lights your home and does so many other wonderful things for you also gives you Observatory Time with a TELECHRON. This modern clock which has no springs or escapements simply plugs into an electric outlet and can always be depended on—a tiny, silent electric motor directly runs the hands.
Come and select one of the many beautiful models on display at

John & Geo. H. Bliss, Inc.
Norwich, Conn.

Give Furniture

For Christmas, the great home festival of the year, there is no other gift like furniture! Gifts for the home that contribute to the comfort and enjoyment of every member of the family are now most popular of all!

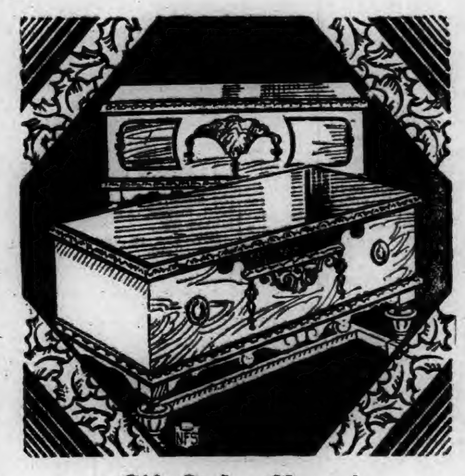

Gift Cedar Chests!

If "She" has been secretly wanting a cedar chest all these years, why not make this your gift to her this Christmas! Nothing will please the feminine heart quite so much, and we have the most beautiful designs we have ever shown, with a wide range of prices!

A Few Suggestions—

Smoking Stands	Doll Carriages
Spinet Desks	Boycycles
Sewing Cabinets	Table and Chairs
Coggswell Chairs	High Chairs
Telephone Stands	Rockers

Hourigan Bros.
62-66 MAIN STREET NORWICH, CONN.

HEAD CLEARS QUICKLY!

Inhale OZO MIST for INSTANT relief from colds

The quickest, easiest way to relieve a cold is to inhale OZO MIST. Drop a few drops on your handkerchief. Breathe in deeply, and 5 medicaments open clogged air passages. Stuffy head clears up. Irritation is relieved. Sneezing and coughing stop. Breathe OZO MIST for your cold—now. Keep it on your handkerchief all winter to guard you in crowds.

For quick, pleasant relief insist on the original OZO MIST, 59 cents a bottle. At all good druggists.

Never Be Without FOLEY'S HONEY TAR COMPOUND

Just what children ought to have for coughs, colds, croup (spasmodic) whooping cough, disturbing night coughs. No opiates, no chloroform

Children like it, mothers endorse it, users recommend it

Safe and effective.

SOLD EVERYWHERE

LEE & OSGOOD CO.

HEADACHE?

Enjoy relief from headache, indigestion, sour stomach, flatulency, and gastric disorders by using Humphrey's Bromated Pepsin. No medicine can live is complete without this 30-year-old remedy. Thousands of users recommend it! AT YOUR DRUGGIST'S In 4 sizes or at the Fountain!

Humphrey's BROMATED PEPSIN

MOHEGAN RIFLE LEAGUE NAMES SCHEDULE DATES

A special meeting of representatives of the Mohegan Rifle league was held Wednesday evening at the state armory, McKinley avenue, when the following schedule was announced with shoulder to shoulder matches to take place on Dec. 18, 22, Jan. 3, 8, 15 and 22. Prizes and medals will be awarded to the winners at the end of the schedule.

Representatives were present at the meeting from the Pistol Point Rifle team of Mystic, the Norwich Rifle club, Norwich, the Taftville American Legion Rifle club, Taftville, the Pioneer Hose company, Groton, the American Legion Rifle club, New London, the United States Coast Guard, New London and the Lyme Rifle and Revolver club, South Lyme. There was no one present representing the Danielson Rifle club, but it will participate in the league schedule.

Among those present were the officers of the league: President, Allyn M. Brand; vice president, Capt. W. W. Warren, Mystic; secretary, N. C. Pierce, Norwich; treasurer, J. A. French, Norwich and the following representatives of teams: Theve of Taftville, Damon, Groton, Moore of American Legion, New London, Heath of Coast Guard, Yetter, Mystic and Carter, Lyme.

The Norwich Rifle club has postponed its shoot for the Springfield rifle to Dec. 13.

TICKET NOMINATED BY PARK. CH. FEDERATION

The report of the nominating committee of the Women's Federation of Park Congregational church for 1930 shows the following ticket named: President, Mrs. Wm. Tyler Browne; first vice president and publicity, Mrs. Alfred N. H. Vaughn; second vice president and chairman of missions, Mrs. Allen Latham; third vice president and chairman of parish house, Mrs. John F. Rogers; recording secretary, Miss Mary A. C. Avery; corresponding secretary, Mrs. William H. Douglas; treasurer, Mrs. Howard L. Stanton. Committee chairmen: Finance, Mrs. Frank H. Bunnell; membership, Mrs. Howarth C. Collins; calendar, Mrs. W. Manley Eastwood, Jr.; sewing, Mrs. Herbert R. Branche; custodians, Mrs. Harrison Gray; church interior, Mrs. Frank Hempstead; friendly aid, Mrs. Wallace S. Allis; hospital, Mrs. George L. Ingalls; Sunday school library, Mrs. Hibbard R. Norman; flowers, Miss Alice W. Cogswell; home service unit, Mrs. Lee Roy Robbins; cradle roll, Mrs. Oliver Johnson; representative of federation for young people's work, Mrs. James A. Eidwell.

PETTIS GOES INTO LEAD IN WEST SIDE PINOCHLE

With a score of 6,780 Pettis took possession of first place as the result of play in the West Side Pinochle club Wednesday evening, the second night of the second series. Pettis and McNaught were tied for top place last week, Underwood jumped from ninth to fourth in the standing. The results:

Pettis 6,780, McNaught 6,565, Lewis 7,290, Bailey 6,760, Parker 6,930, J. Jordan 7,000, Boynton 6,315, Underwood 6,680, Peckham 7,725, A. Jordan 7,060, Ellsworth 6,390, Schuler 5,940.

The standing to date: Pettis 14,955, McNaught 14,740, Lewis 14,475, Peckham 13,955, Bailey 13,675, Parker 13,620, J. Jordan 13,570, A. Jordan 13,260, Underwood 13,065, Boynton 12,785, Ellsworth 12,465, Schuler 11,585.

INCIDENTS IN SOCIETY

Miss Annie L. Ruggles and Miss Isabel H. Mitchell have returned from a week's stay in New York.

When the Home Service Sewing unit met Wednesday afternoon with Mrs. Theodore M Shipherd, 9 Chelsea parade South, fifteen were in attendance. Mrs. Shipherd served ice cream and cake.

For the fourth year, the Norwich Holy Cross Undergraduate club is arranging for a holiday week subscrip- parade south, fifteen were in attend-

Mrs. James M. Morton, of Lincoln avenue, is to entertain with seven tables of bridge Saturday evening in compliment to Miss Beatrice Eastwood and Mrs. Morton's brother-in-law, David W. Morton, whose engagement was announced recently.

1799 1929

Norwich, Thursday, Dec. 12, 1929

VARIOUS MATTERS

Light vehicle lamps at 4:48 this evening.

Fresh scallops were selling in Norwich Wednesday at 65 cents.

The planet Saturn is continuing evening star until Christmas eve.

Dabol's Almanac predicts lowery weather, with snow or rain to end the week.

Temperature well down in the 20's was the reading early Wednesday morning.

Dealers in hot drinks and hot dogs helped warm up the chilly and weary shopping crowds.

Even by late afternoon Wednesday, downtown thermometers registered no higher than 23.

Palmyra encampment meets tonight; supper at 7 o'clock.—adv.

The sun was hot enough Wednesday at mid-day to thaw the snow so that icicles formed.

The Franklin Oculists have a gayly decorated Christmas tree in their display window.

Chelsea Parade is beautiful in its coating of unbroken snow, as it is at all seasons of the year.

Men working on the new Norwich Golf Club Inn expect to have the roof covering on this week.

Drivers caught out in the new snow without chains fared hard in some instances, Wednesday morning.

The first of the season's crop of cocoanuts have arrived in Norwich stores, in time for the holiday trade.

Dec. 12th is a day of special devotion among Spanish Catholics, being the feast of Our Lady of Guadalupe.

Good looking and shapely small Christmas trees were being offered in Norwich Wednesday at a half dollar.

Tonight is the time for pig supper at K. of C. Home; 8 o'clock.—adv.

Robert Vonnoh, of New York, the artist, was at his place in Pleasant Valley, Old Lyme, for a few days recently.

Rug and carpet buyers are in New York inspecting stocks, while marking time until the price advances are announced, on the 16th.

Some jolly Santa Claus figures decorate the windows in the Mohegan Hill school, as the result of the pupils' work and coloring.

Shore town hunters, who have been able to bring down any wild geese, state that the fowl are unusually plump and heavy this fall.

This (Thursday) afternoon Wesleyan Guild members will sew, at their meeting at Trinity Methodist church, following a cabinet meeting.

Pinochle at the Colonial club this evening.—adv.

Tuesday evening, an Inter Se class meeting of the Central Baptist church was held with Miss Frances Bushnell, of 2 Phillip avenue, Laurel Hill.

A Saybrook resident, Mrs. Gurdon Ransom, has closed her house and has gone to New London, where she expects to remain during the winter.

All Christmas cards reduced to half price. Butts Art and Gift Shop, 60 Broadway.—adv.

Beginning Sunday next, mass at St. Andrew' church, Colchester, will be at 10:30, it was announced Sunday by the pastor, Rev. Edward L. Morrison.

An item on the Central Baptist weekly calendar reads: Any wishing to send New Year's greetings to Sybil Palmer address American University hospital, Beirut, Syria.

The candy dealers are not behind the procession in providing novel and attractive boxed goods, in various forms and in a wide range of prices, to meet the Christmas trade demands.

Brushing up and shining up in advance of the arrival of Yuletide guests, always suggests the need of something in furniture, china, or table equipment, to send housewives to the stores.

Boxed Xmas stationery at 35c up to $3.00. Florence's Gift Shoppe.—adv.

Members of the Sodalitas will be the special guests, when the entire church family of the United Congregational church has a Christmas party, Friday evening, at the Community House.

The current Home and Farm Bureau News declares: Climate, soil and extent and value of suitable land give Connecticut farmers a splendid opportunity for realizing much from their pastures.

Greens are ranked as of first importance in high fashion colors for next spring in a survey issued this week. The favorite greens will be blue in cast, replacing the yellow greens of the past season.

There is to be a United States civil service examination for chief photographer, to fill a vacancy in the bureau of entomology, department of agriculture, for duty at Tallulah, La., at $3,000 a year.

Poorly sticking envelopes and postage stamps ditto, add to the white man's burden during these times of holiday mailing. A tube of library paste is an absolute necessity, to insure secrecy and safety.

The local stores are well supplied with healthful grapes, prime apples, tangerines and oranges, big grape fruit and bananas of good quality, so that cold weather need not interfere with abundant table supplies.

Santa Claus has let it be known that he will arrive some time Tuesday afternoon, Dec. 24, at the Sub Base theatre with toys, dolls, and fun for the children of enlisted, officer and civilian personnel attached to the Base and craft.

When the sun came out on the fresh snow Wednesday the sight was a glorious one, which most New Englanders hold goes ahead of anything to be shown in Florida—while it is quite as satisfactory from the health and hardiness standpoint.

Friday at the December meeting of Park church Missions department, at 3 p. m., the subject is to be: An afternoon of thoughts, experiences and souvenirs gathered from home and abroad by members of the federation. Tea will be served.

Spotlight for Thames Bank

The front of the Thames Bank and Trust company building now is brilliantly illuminated by a spotlight which throws its rays from a pole on the other side of Shetucket street. Besides lighting the whole front of the building, it also throws a bright light on the automatic receiving teller.

Backus Hospital Dismissals

Patients discharged at the Backus hospital Wednesday were: Gladys King, 252 West Main street; James Mastrelis, 4 Golden street and Mrs. Rose Kwaskiewski, 9 White street.

A green pepper cannery is planned at Barnesville, Ga.

PERSONALS

Mrs. Lucretia Walden is at home in Chester, after spending a month with her daughter in Oneco.

Mrs. John L. York, of North Stonington, is visiting her sister, Mrs. Annie Browning, of Ashaway, R. I.

Mrs. William Patton and son have returned to their home in New York after visiting relatives at Westerly and in Jewett City.

Mrs. Garcilla Phillips, of South Coventry, is spending a few days in White Rock, R. I., the guest of Mrs. Elizabeth Phillips.

Mr. and Mrs. Charles Mell, of the Wheeler district, Stonington, motored to Norwich Monday and called on Mr. Mell's mother, who is ill at her home, here.

Mr. and Mrs. P. F. Hanigan, of New London, who observed their golden wedding anniversary Wednesday, were married by Rev. John Flanan, pastor of St. John's church in Pittston, Pa. They have made their home in New London for 30 years.

OCKOONEFF'S $10,000 SUIT FOR ASSAULT ON TRIAL

Trial was begun in the superior court at New London Wednesday before Judge Earnest C. Simpson and a jury in the $10,000 damage suit of Sol Ockooneff, crippled jeweler of New London, against Tax Collector Hibbard N. Alexander and Supernumerary Charles White of New London.

The jury consists of the following: New London—Walter D. Beckwith, Harry D. Burdick; Groton—Philip J. Blackert; Stonington—William P. Birdloss, Joseph Leahy; Montville—Frank J. Martin; Ledyard—Herbert G. Crouch; Waterford—Vine W. Starr, George A. Keeney; East Lyme—Thomas J. Hill, Asahel R. DeWolf, Charles J. Luce.

Ockooneff testified to the way he was thrown out of the tax collector's office on July 29 by the supernumerary when Tax Collector Alexander said "throw the dirty kike out." He said he was punched in the eye, his cane was taken away from him and he was thrown to the floor, sustaining injuries for which he had to see a doctor and was in such a nervous state that a doctor attended him for five weeks.

Ockooneff was given a stiff cross examination by Attorney Arthur M. Brown, which went so fast at times that the court stenographer, Mrs. Sadie Machol, threw up her hands in despair at taking the stenographic report.

Attorney Arthur T. Keefe and Leon Beismeim are counsel for the jeweler. The tax collector and the supernumerary have Attorney Brown and Attorney J. James Floyd as counsel.

SHOWED SPORT PICTURES FOR ASSOCIATION MEETING

Members of the Norwich Fish and Game association with a number of visitors from Willimantic enjoyed a showing of motion pictures Wednesday evening at a meeting of the association which was held at the home of President Louis Ortman, 90 Orchard street. The pictures were enjoyed through the courtesy of the National Sportsman's magazine. Frederick Wargo operated the machine and the first reel showed views from the Massachusetts game sanctuary. This was followed by an interesting series of a hunting trip to Canada and the third reel was on Hungarian pheasant shooting in the wheat fields of Alberta, all giving the sportsmen a big thrill as they saw the fine bags of game that could be made in these favored regions.

The concluding pictures were a reel of skeet shooting at the Norwich club, which was shown by Jean Kieffer who had taken the pictures.

Coffee, doughnuts and cider were served and Jan. 24 was set as the date for the next meeting.

BENEFIT CARD PARTY BY B'NAI BRITH AUXILIARY

An afternoon of cards in the form of a benefit card party was enjoyed by members of the Rose of New England Auxiliary, No. 40, Independent order of B'Nai Brith and their friends on Wednesday at the B'Nai Brith rooms, Uncas-Merchants bank building. Prizes at bridge were taken by Mrs. George Schiller, Mrs. David Nowick, Mrs. Hyman Schwartz, Mrs. Fred Herman and Mrs. William Schechtman. Miss Anna Homicz won the prize at pinochle. The hostess, Mrs. Hyman Schwartz, served delicious refreshments after the play.

FUNERALS

Mrs. Joseph F. Tighe

At 8:15 o'clock Wednesday morning, the funeral of Mrs. Joseph F. Tighe was held at her home, No. 424 1-2 Main street, with many relatives and friends present. There was a requiem mass at St. Mary's Memorial church at 9 o'clock, Rev. Frederick M. Cohoian, celebrant. Mrs. William Murphy was at the organ and at the offertory Edward T. Connelly sang Pie Jesu, and When Evening Comes as a waiting hymn. Mrs. Murphy played Chopin's Funeral March at the recessional.

The interment was in the family plot in St. Joseph's cemetery and Rev. Fr. Cohoian conducted the committal services. The bearers were Walter W. Nichols, Alexander Taylor, Charles Tighe, Frank Harrington, Charles P. Marsh, and Hugh J. MacDonald. There were a number of beautiful floral tributes. Undertakers Cummings and Ring had charge of the funeral arrangements.

Miss Harriet S. Johnson

The funeral of Miss Harriet S. Johnson, formerly of Norwich, who died Saturday in New London, was held Tuesday afternoon at 2 o'clock at Shiloh Baptist church, New London. The pastor, Rev. Sinclair Grimstead, conducted the services which were attended by many mourning friends.

The body was brought to Norwich for burial about 3:30 in the Almy family plot in Yantic cemetery, where Rev. Mr. Grimstead read the committal service. Norwich friends joined the mourners at the cemetery and there were beautiful flowers from friends in both cities. For over thirty years Miss Johnson had been a devoted nurse and maid in the family of the late Dr. and Mrs. Leonard Ballou Almy, of Washington street, Norwich, and members of the Almy family were among those in attendance at the final rites for this faithful and exceptionally capable woman.

Mayor Will Be Speaker

About 25 or 30 boys from the various sections of the city, are expected to assemble in the dining room of the Y. M. C. A. this (Thursday) evening at 6:15 to hear Mayor Lee Roy Robbins speak to the Employed Boy's Brotherhood.

Mayor Robbins has chosen as his subject, My Civic Duties, a topic which should be very interesting to the boys.

Pays for Motor Law Violation

Paul L. Sackett, 26, of Melrose, Mass., was fined $5 flat in the city court on a charge of failure to grant the right of way. Sackett started to drive his machine from the curb on Main street, near the postoffice, Tuesday afternoon, and failed to give a timely warning. As a result his machine collided with and somewhat damaged the police coupe driven by Officer Clifford Crary.

CAMP PICTURES THRILL BOY SCOUTS WHEN SHOWN AT COURT OF HONOR

"I want to go! I want to go!" could be heard from 60 scouts at the close of the two reels of moving pictures depicting life at the scout camp. The pictures were shown at the close of an entertaining Court of Honor Wednesday evening in the town hall at which many awards were made. The court was marked by a large attendance, more than double that of the previous session, between 200 and 300 persons attending. At 7 o'clock the board of review composed of Frederic H. Cranston, Scoutmaster John Hill, and Howard Ludlow reviewed all second class and first class scouts. At 8 o'clock following assembly, blown by Scout Edward Jordan, bugler of Troop 2, 70 uniformed scouts marched into the hall two abreast behind the American and council flags. While all stood at attention, H. A. Tirrell officially opened the court by lighting the candle, the light standing for a scout's honor, while all scouts repeated the scout oath and law. Presiding at the court were H. A. Tirrell, chairman, F. H. Cranston, President Charles Colt, Dr. R. R. Agnew, Deputy Commissioner William M. Wyman and Scout Executive John L. Sullman.

Following the official opening Scout Executive Sullman called for the candidates for the tenderfoot rank to come forward. Four boys appeared and while a light was passed from candle to candle of 12 scouts serving as witnesses, the candidates gave the 12 scout laws—trustworthy, loyal, helpful, friendly, courteous, kind, cheerful, thrifty, brave, clean and reverent. Deputy Commissioner Wyman then certified that the boys had been duly examined on all their tests and asked that the court make the award. Frederic H. Cranston conferred the badges. Candidates for the rank of second class scout were then summoned before the court and badges were presented to Millard Mullkin, Lee Quinley, Earl Christianson, Daniel Brennan, of Troop 21, and to Wesley Sholes, Woodrow Sholes, and Elvin Schelin of Troop 9. Mr. Cranston in making the award urged the scouts to become first class scouts and expressed the hope that he would be able to present the higher rank to everyone soon. President Colt presented the first class award to Kenneth Kivlin of Troop 10, pointing out that the entire field of merit badge work was now open to the scout.

Scoutmaster Howard Ludlow newly chosen song leader and yell leader at the Scoutmasters' training course, led scouts and parents in several folk songs accompanied by Miss Ruth Dreschler at the piano

Merit badges in woodwork and leathercraft were awarded Scout Edward Jordan, merit badge in cycling was awarded Scout Nelson Packer who is ill at his home. Luther Packer was given the badge in the absence of his son. Merit badges in athletics, first aid to animals, scholarship, public health, first aid, and personal health were awarded to Scout Edward Lichenstein who at the same time was presented with his Life Scout badge, the highest rank to the coveted Eagle rank. Mr. Tirrell in presenting this badge praised Scout Lichenstein for his effort. Troop charters were presented to Jean Kieffer, troop committeman of Troop 1, and Scoutmaster Howard Ludlow of Troop 8.

President Colt introduced the speaker for the evening as needing no introduction to the boys or parents of Norwich, declaring that Principal Tirrell was probably as well qualified to speak on character as any person in Norwich. Mr. Tirrell gave a talk for the scouts, stressing habits as being the great factor in building character. With many apt illustrations and semi-humorous, semi-serious remarks, Mr. Tirrell held his audience for 15 minutes. On behalf of the scouts Mr. Sellman thanked Mr. Tirrell, declaring that the talk seemed all too short.

Dr. R. R. Agnew, chairman of the camping committee, told of the steps taken in arranging a winter camp at the Hartford council camp. He introduced Arthur Adams, field scout executive and director of the camp, who entertained the scouts and parents with two reels of pictures. Winter camp pictures were especially well received. Mr. Adams assuring the scouts of a big fireplace, warmth, good food, plenty of skating, skiiing, hikinz, games, campfires, test passing, etc. Dr. Agnew called attention to the fact that Scout Executive Sellman would accompany Norwich scouts. Following the pictures the court adjourned.

Among the parents who signed the log of the court for attendance were: Mrs. J. L. Smith and Mrs. Charlotte Powell of Troop 1, Mrs. Bessie V. Ladd and Mrs. M. Hardenbrook of Troop 2, Mrs. J. Mahoney, Mrs. Roderick F. Sullivan, Mr. and Mrs. Joseph Johnson, Charles V. James, John E. Ready, Mrs. J. R. Bowman, Jr., Harold Lieberman of Troop 5, Mrs. J. Lichenstein, Mrs. Agnes Coughlin of Troop 6, Mrs. Elizabeth Buthiewicz and Cecilia Burron of Troop 7, Mrs. John Hotchkiss of Troop 8, George W. Rathbun, Clarence Sholes of Troop 9, Mr. and Mrs. James Kilvin, of Troop 10, Luther D. Packer, Dorothy Packer, Mrs. Vera H. Manning, Harold L. Edmond, Mrs. H. E. Turner, Mrs. Henry D. Smith of Troop 12, Miss M. Combies, A. Dlysmburg, Providence, R. I., Leslie R. Harris, Olive E. Rathbun, Ruth O. Purvis, Frank W. Clapp, principal of Broadway school, Mrs. C. F. Eastman, Miss M. H. Talcott, Miss Ruth Dreschler, Miss Esther Bonin. Training Course Scout leaders present were: Alexander Ruelke, William M. Wyman, William A. Collins, Franklin Robinson, John W. Hill, Cecil Wetherbee, Howard Ludlow, Robert Burke, H. Downer Johnson, Jr., H. Lloyd Rathbun, Walter P. Weidman, John P. Boldrichini, and Jean Keiffer.

NEEDING LARGER RESPONSE TO SALVATION ARMY APPEAL

According to the experience of the Salvation Army so far this winter, the needy poor who have been helped by the Army far exceed the number helped in the whole of last winter, and the indications are that the Army's aid to bring Christmas cheer to a number of poor families will be needed more than ever.

For that reason Captain Percy Day is hoping for a much greater response than has been received so far to the 1,500 letters he has sent out asking for Christmas gifts and contributions towards the Christmas dinner and winter relief fund. Up to date only 119 people have answered the call.

Captain Day feels that if the people of Norwich who always have their hearts and purses open to the unfortunate of the community could know the condition existing among an increasing number of poor and unemployed in the city, they would respond generously to the Salvation Army appeal. During their intimate relation with the poor of the city Captain and Mrs. Day come in contact with respectable unfortunates who suffer great need and who feel that to extend a hand and ask for charity would lower their self respect. The suffering and privation of these good people is usually of the most touching nature. Only the sympathtic and closely religious basis of the Salvation Army worker gains the confidence of those who are fairly afflicted to divulge their precarious situation. In a large number of instances the Salvation Army give succor both materially and in service, especially in the homes which are visited by sickness, and where one or both bread-winners are temporarily incapacitated and unable to carry on the battle of life.

The Salvation Army is planning to bring baskets of food one day before Christmas to a number of poor homes, and the number of these gifts depends largely upon the response received in return of Christmas appeal. The regular quota raised annually by the Salvation Army in Norwich is for the work carried on by the organization throughout the year, but it is not sufficient to cover the Christmas and winter relief work, and therefore the earnest Christmas appeal to the generosity of those who are able to help if ever so little.

SETTLEMENT REACHED IN SHELDON WILL SUIT

A contest over the will of the late Delano Sheldon of Ledyard has been settled by stipulation and the appeal from probate dropped. Two of the deceased's children, Daniel D. Sheldon and Sallie Sheldon Turino of Medford, Mass., contested the will when it was filed for probate and appealed to the superior court from the probate court.

They claimed their father had not signed the will and that at the time the will was made he was not of sound mind and was not capable of disposing of his property by will. It was also claimed that on July 9, 1928, the date of the will, and for a long time previous, his health was greatly impaired and his mind deranged. Samuel E. Holdridge was the executor of the will.

The stipulation provides that the appellants and the executor agree that judgment may be entered confirming the will. The stipulation has been filed with the clerk of the superior court.

The bequests in the will are as follows: $4,000 to the Ledyard Ecclesiastical society, to be known as the Delano Sheldon fund, the income to be used for the support of the Ledyard Congregational church; $1,000 to Delano Sheldon, outright; $100 to Daniel Sheldon, outright; $100 to Sally A. Sheldon Turino; $6,000 to Mary Sheldon Chaffee, outright; the income from the residue of the estate to be divided annually between two grandsons, Sheldon Wye Turino and Lawrence Chaffee, the principal to be divided between them when they reach the age of 21 years.

Horses are on the increase in Denmark.

HERBARIUM OF 5,000 SPECIMENS TO COLLEGE

A gift which it would be almost impossible to duplicate has just been made to Connecticut college at New London in the form of a herbarium of between 4,000 and 5,000 specimens of plants native to the southeastern portion of Connecticut. The collection is the work of Dr. Charles B. Graves of New London who has presented it, arranged in five large cases, to the botanical department of the coleige, to which it will prove most valuable.

The herbarium comprises what is considered a practically complete collection of the flowering plants, ferns, and fern-allies growing wild in that portion of the state in which Dr. Graves has worked. Other parts of the state are fairly well represented by specimens secured from friendly botanists. And the collection contains several hundred specimens chiefly of more northern plants, authenticated and distributed under the term exsiccatae by the Gray herbarium of Harvard university. Included also are a few sheets of type material, which are specimens of plants that proved to be new to science and undescribed, among them being a peculiar beach plum named for the discoverer, prunus gravesii.

The collection is particularly strong in groups in which Dr. Graves has been especially interested, such as the grasses and sedges, asters and golden rods, the native hawthorns, and some other smaller groups.

Duplicates of certain of his collected specimens are to be found in the Gray herbarium, the herbarium of the New England Botanical club, the National herbarium at Washington, etc. He is a charter member of the Connecticut Botanical society, and served as chairman of the committee from that society which compiled the Catalogue of Flowering Plants and Ferns of Connecticut, published as Bulletin No. 14 of the state geological and natural history survey.

In addition too its actual scientific and monetary value, which is by no means small, the collection stands also as splendid evidence of what may be accomplished by a man in the margin of time left over from his real profession. Dr. Graves has been a busy practicing physician since his graduation from medical school in his early manhood.

But in addition to that he has carried along with him through life an avocation which has greatly added to his pleasure, which has been of real service to the cause of science, and which now serves as a most worth while gift to the growing department of botany at Connecticut college.

Pretty Birthday Party

A delightful birthday party for Muriel Betty Trachtenberg was held Saturday at the home of her parents, Mr. and Mrs. David Trachtenberg, No. 124 Broadway, with 18 of her little friends attending. The prizes in games were won by Peggy Bruckner in pinning the bow on the bear, Margaret Edwards in the peanut hunt and the basketball game and Rhea Levine in the bean guessing contest. The dining room was attractively decorated in Christmas colors. Hats, baskets of candy and favors were given to the children. Refreshments were served and the afternoon was concluded with games, recitations and songs.

DESCRIBED WORK OF MANSFIELD TRAINING SCHOOL

Miss Mabel Matthews of the Mansfield state training school gave an interesting address on the work carried out at the institution, at a meeting of the Norwich Mental Hygiene society, held Wednesday evening at Slater hall annex. The institution is maintained for the care of the feeble-minded and epileptics, and at present its population is about 900 with a waiting list of over 600, she said Lack of judgment is the most serious point of those mentally defective, those so afflicted acting on the impulse of the moment without weighing the result of the act. This is typical of the feeble-minded, she said, they fail to foresee the results of an act.

They fail to appreciate the rights of others, she said, and will do petty stealing if they desire an article. The feeble-minded react to group training, she replied in response to a question. Unless he is protected he falls the prey of the unscrupulous; also has the failing for lending money and is taken advantage of by his fellow workers at pay-day. He hasn't that "something" not to loan the money and when he asks for the return of it he is made fun of.

In taking up the epileptic group, Miss Matthews said that they come to the institution for medical care. They are normal mentally, but because of the disease they need the care. They may have seizures with us but they are in no danger as in the community at large. All sorts of work is done by them, in the kitchen, sewing rooms and gardens and housework, all depending upon the severeness of the case. The inmates receive protection, medical care, occupation and education.

Quite a number of epileptics are on the waiting list, she said, the majority of them being located in the manufacturing cities of the state, like Hartford, New Haven, and Stamford. There are a very few in the eastern end of the state.

Miss Matthews outlined the procedure in gaining admission to the institution. She said that there were three groups, the urgent, not urgent, and undecided. The urgent consist of the adolescent boys and girls and the low grade children, who are too heavy a burden for the strength of the mother, and the children whose fathers and mothers have died, leaving them without protection. The not urgent comprise the low grade, between the ages of 18 and 30 years, who are taken care of by their parents. On the death of the parents they enter into the urgent group.

The work of the social department figures largely in the admission of patients. Upon arrival, they are placed in groups according to the age. They are taught to obey, be tidy and do various kinds of work. She said that a large percentage of the clothes worn at the institution are made by the inmates, who also laundry work, cobbling, etc.

Many of the inmates are paroled back to their homes, she stated, and for those who are paroled and have no home the institution secures employment for them, making them self-supporting. Girls are placed in private homes as waitresses, and boys are given employment on farms.

After her address she answered many questions that were asked by the audience. She was introduced by Mrs. Louis Walden, president of the society.

NECK AND NECK RACE IN CITY PINOCHLE LEAGUE

The Thermos and Duwell teams are in a tie for first place in the City Pinochle league, which was entertained Wednesday evening at Eagles home, Cliff street. The American Icy Hots went into second place, dropping two games, one to the Duwells and the other to the Foresters, who won a doubleheader. The league will meet next week at the Foresters' club rooms. The results:

First half—Thermos 29,020 vs. Eagles 26,020; Foresters 28,560 vs. American Legion 26,055; Duwells 29,320 vs. Icy Hot 24,420. Second half—Thermos 26,950 vs. Icy Hot 25,950; Foresters 25,330 vs. Duwells 24,340; Eagles 27,510 vs. American Legion 27,340.

The league standing is:

	W.	L.	Pct.
Thermos	11	5	.687
Duwells	11	5	.687
Icy Hot	10	9	.625
Foresters	7	9	.438
American Legion	5	11	.325
Eagles	4	12	.250

SPOKE TO ROTARIANS ON PRINCIPLES OF ORGANIZATION

"Rotary International," was the subject of a very interesting talk by Rev. Dr. T. M. Shipherd at the noonday luncheon of the Norwich Rotary club at the Wauregan hotel. In his talk Dr. Shipherd spoke of Rotary as an organization that has always had the promotion of world good-will as one of its principles. Dr. Shipherd said in part:

Not only is Rotary international in its nature and make up, but its very existence and its continued life depends upon the practice of conference, discussion, deliberation and mutual understanding. Rotary is committed to international good will.

Just now we are face to face with a forward step which seeks to establish a firmer process for making reason and justice function among nations. This is our entrance into the World court. Every man with a good disposition, or every man who wishes to maintain a good disposition can whole-heartedly urge this step upon his countrymen and his senators, because it expresses the action which must follow up our opinion. It is not a bold, wild or dangerous adventure. Rather, it is the inevitable consequence of the Kellogg pact, if we are sincere about the matter. It is gratifying to realize that the men of Rotary International represent a body of opinion and conviction upon this subject which is a credit to themselves and their several countries. The active quest of good will, the practice of reasonableness is clearly and strongly placed as the corner stone of our new civilization.

At the conclusion of his talk Rev. Dr Shipherd, who was introduced by Eben Learned, was given a hearty vote of appreciation.

The business session of the meeting was in charge of President Frank R. Murdy, with C. A. Gager and Lucius Briggs as songleaders. It was voted that the club would follow the same procedure as in previous years in distributing practical gifts to the needy children of the city. The arrangements were turned over to the Boys' Work committee.

The meeting closed with the singing of the Star Spangled Banner.

BROWN UNIVERSITY PRESIDENT TO BE C. OF C. CHRISTMAS PARTY SPEAKER

Dr. Clarence A. Barbour, who on of Brown university, Providence, R. I., October 18 became the tenth president has accepted an invitation to speak before the Norwich chamber of commerce Christmas night party, planned to take place Friday evening, December 20.

Dr. Barbour recently came to Providence from Rochester, N. Y., where he was president of Rochester-Colgate institute. His reputation as an orator of unusual ability has been maintained for many years in the United States. He was formerly connected with the international committee of Young Men's Christian associations. His subject in Norwich will undoubtedly be "The Christmas Spirit."

President Frank R. Murdy has appointed a large committee of prominent citizens to make the arrangements for this affair, of which Arthur M. Brown is general chairman. Sub-committees have been appointed at a committee meeting as follows: Attendance, James L. Case, chairman, Ernest O. Rodier, Mrs. Charles B. Gilbert, Miss Lucy B. Abbott, Abner Schwartz, John Morley, Walter F. Lester E. J. Graham, John P. Lyston, Bennett M. Gaines and William J. Fitzgerald.

Walter T. Camp was appointed chairman of the committee on decorations; LaRue Bliven will not only assist Mr. Camp, but will also have charge of the menu and service. Judge Allyn L. Brown was appointed the head of the reception committee along with Professor H. A. Tirrell, E. Russell Smith and Ernest O. Rodier. Max Hanover was appointed to have charge of the physical arrangements in the dining hall.

"Each cough hurt ME more than it hurt Johnny"

"My elder sister's boy was staying with us for the Christmas vacation. So when he caught a cough I felt doubly anxious. I just *had* to make him well again. I immediately gave him some Smith Brothers' Cough Syrup which I myself used before. It worked as well with Johnny as it did with me—better! And Johnny actually *liked* the syrup—he said 'It's like candy'. He lost his cold *completely* in a couple of days." MRS. SAM COUZENS, New York City.

SMITH BROTHERS Triple Action COUGH SYRUP

SMITH BROTHERS COUGH SYRUP ONLY 35¢

The Porteous & Mitchell Company

Santa Claus in Large Window

Santa Claus will be in our large display window every day until Christmas. His hours are—

10:30 to 11:30 A. M.
2:30 to 4:30 P. M.

Come to the Magical Show

Jack Frost the Magical Clown

Three performances daily in large window—

11:30 to 12 Noon.
2:00 to 2:30 P. M.
4:30 to 5:00 P. M.

Our *Daily Special*

Boxed Christmas Greeting Cards 29c

2 boxes for 50c

Regularly 50c Box

An assortment of ten hand-colored Christmas Greeting Cards. No two alike. Colored lined envelopes.

THURSDAY ONLY

No Mail or Telephone Orders

TERESE TAYLOR, OF NORWICH, TAKEN TO PROVIDENCE FROM NEW LONDON

(Special to The Bulletin)

NEW LONDON, Dec. 11. —Teresa Taylor, formerly of Wauregan, Conn., where she conducted a tea room, but more recently of Norwich, who was arrested here yesterday at the request of the police of Providence, charged with forgery, will be presented in court in the latter city tomorrow. Durling today, Inspector John J. Bowen, Providence police, came to New London and took charge of the young woman. Bowen and his prisoner left for Providence on the 11:35 o'clock train and prior to her departure the young woman made a signed confession in which she admitted her guilt. She was wise to do so for the evidence the New London police obtained in connection with her fraudulent operations was such that she had no loop hole by which to escape punishment. Since the arrest of the woman it developed that the charges that resulted in her arrest were not the first exploits the Norwich woman entered into in order to obtain easy money. It has developed that several days ago she negotiated a fraudulent check for $200 on the Union Bank & Trust company. She was arrested, but when she made restitution, the woman was not prosecuted. However, at that time it was not known that Miss Taylor was the fraudulent check passer whose arrest was requested by the Providence police. She was allowed her liberty only to be re-arrested for the passing of two checks, one for $194 and the other for $16, drawn on the National Bank of Commerce, in this city, represented to have been issued by Mabel Harris, of Old Lyme. The first check was negotiated in Providence where Miss Taylor purchased apparel and had she not requested that the purchase be forwarded to the Old Lyme post office, her arrest would not have been the easy matter it turned out to be. When Miss Taylor requested the postmaster at Old Lyme to forward the purchase to the post office here, the general delivery window was watched several days by the police and yesterday Miss Taylor put in an appearance for the package. An officer was not on duty there at the time, so one of the clerks, who had been working in accord with the police, followed Miss Taylor when she left the post office and when Patrolman Albert Iverson, off duty, was found on State street, the clerk informed the officer that Miss Taylor was wanted by the police and she was arrested. In making her confession, Miss Taylor stated that another young woman was in her company when the checks were negotiated, but that the second woman, who is supposed to have resided on Golden street, this city, did not take any part in the drawing of the checks, which were from a blank check book. This book, Miss Taylor had with her when arrested, but it was not found on her for the reason that she was not searched. During last evening, Miss Taylor was discovered to have removed the checks and stubs from the book and to have destroyed them by burning. She also gave the cover of the book to a prisoner occupying an adjoining cell with the request that he destroy it when liberated. The prisoner, Corado Tongherlini, Quincy, Mass. did not have an opportunity to do so, however, for when he was searched on being admitted to bail, the cover was taken from him.

Eugene O'Neill, playwright and actor, now residing at Ridgefield, Conn., has sold a house and lot, corner of Mather court and Richard street to Fadey Rotsko.

FUNERAL

Mrs. Arthur M. Beebe

The funeral of Edith G. Beebe, wife of Arthur M. Beebe, of 5 Brooks street, was held this afternoon at 2 o'clock at the Methodist Episcopal church and was attended by a large assemblage of mourners. The services were conducted by Rev Charles E. Spaulding. Relatives acted as bearers. Burial was in Union cemetery, Niantic.

OBITUARY

Mrs Frank H. Briggs

Mrs. Anna Briggs, about 53, wife of Frank H. Briggs, formerly of New London, died yesterday afternoon at her home in Philadelphia. Besides her husband, Mrs. Briggs is survived by a daughter. Mr. Briggs and family moved to Philadelphia about four years ago.

Gertrude Reife, of 30 Maple avenue; Harvey Larreau, U. S. Coast Guard; Mrs. William Lloyd and infant son, 240 Colman street; Mrs. Malcolm Brown and infant son, Quaker Hill, Waterford; Mrs. Emma Barnes, 103 Riverview avenue, Miss Lila Quintiliani, 131 Blydenberg avenue, patients at Lawrence Memorial hospital, were discharged today.

Violated Motor Laws

In the police court today, Corado Tongherini, of 92 Franklin street, Quincy, Mass., charged with speeding, was fined $10 and costs. He was arrested on Bank street yesterday by State Police Officer Donald Brown. Clarence Denison, 495 Montauk avenue, was charged with driving without a license. Denison, who was arrested yesterday by Patrolman Carlos Stone, was fined $2 and costs.

From Hospital To Sick Bay

Patrick M. Cassidy, fireman third class, and a member of the crew of the United States Coast Guard destroyer Shaw, will not die as a result of his attempt at suicide last Sunday afternoon when he swallowed the contents of a bottle of iodine on Golden street. The sailor was discharged at Lawrence Memorial hospital today. He is now a patient in the sick bay, state pier. Cassidy, who was despondent because of ill health, purchased the poison at a State street drug store and a few minutes later walked to Golden street where he swallowed the poison. He was found in agony lying on the sidewalk by a pedestrian. The latter informed the police and Cassidy was rushed to the hospital.

TEMPERATURE 12 ABOVE LATE WEDNESDAY NIGHT

(Special to The Bulletin)

NEW LONDON, Dec. 11—The most severe weather of the winter hit New London today. Late last night a snow flurry was followed early this morning with a light fall. After the storm had abated during the forenoon a decided drop in the mercury continued throughout the afternoon and evening. At 9:30 o'clock the thermometer in most places registered 16 above zero, but in one location, on lower Bank street, the mercury showed but 12 above.

A force of city laborers was engaged this afternoon scattering sand on sidewalks in the center of the city, particularly the shopping district, because of the slippery condition.

Winifred Violette, of Niantic and Mrs. John Haid, of Groton, patients at Home Memorial hospital, were discharged today.

OBITUARY

Mrs. Lewis J. Young

Mrs. Isabel B. Young, wife of Lewis J. Young and mother of Mrs. William G. Dunn, of 77 Blackhall street, died this morning at her home at Clark's Mills, N. Y.

Developing Crack Shots

The members of the New London police department are practicing daily in order to obtain the highest mark of efficiency for revolver shooting. A team of four men will be sent to Hartford next month to participate in the revolver shooting contest to be sponsored by Colt's Firearms company. When the local officers have completed the practice shoot, the six obtaining the highest marks will be selected for a competitive shoot and the four to make the best scores will comprise the team that will represent the department at the Hartford shoot.

At the annual meeting of Brainard lodge No. 102, A. FR. & A. M., held last night in the temple on Green street, the following officers were elected: Worshipful master, Roger N. Dabill; senior warden, Raymond C. B Jencks; junior warden, Bertrum F. Luce; treasurer, Malcolm M. Scott; secretary, Frederick W. Edgerton; trustees, Carey Congdon, Alfred H. Pollock and Francis Allanach. The following officers were appointed: Senior deacon, Edmund H. Chidsey; junior deacon, Alick Bettles; senior steward John A. Harvey, Jr.; junior steward, Lloyd E. Gallup; chaplain, J. Romeyn Danforth; associate chaplain, William E. Green; marshal, Frank E. Dubois; tyler, David Connor. The newly elected officers were installed by John Masterton, retiring worshipful master, assisted by Past Worshipful Master Harry F. Myers as grand marshal, on behalf of the lodge. Retiring Master Masterton was presented a past master's jewel in behalf of the lodge by Past Worshipful Master John G Austin. Past Worshipful Master Herbert L. Avery presented retiring Master Masterton with a life membership pin. Following the election and installation, a banquet was served.

BOY'S LEG FRACTURED WHEN STRUCK BY AUTO

Raymond Berntsen, 13, Station 12, Waterford, was struck by an automobile driven by George Batting, 12 Clement street, Waterford, last night, the youth sustaining a fractured left leg and serious scalp wounds. He was taken to Lawrence-Memorial hospital, where it was reported today that he was resting as comfortably as could be expected. aB tingwasaerrated S-caw expected. Batting was arrested by State Police Officer James Dygert on a technical charge of reckless driving and will be in Waterford town court Monday next. Batting said that he did not observe the youth and a companion because of his vision being impaired by the headlights of a car approaching from the opposite direction.

Improvement in Patients

A very slight improvement was reported at Lawrence-Memorial hospital tonight in the condition of Letter Carrier John Blake and Alfred Harvey, driver of Konomoc Hose company's aerial truck. Mr. Blake suffered a shock Sunday and Mr. Harvey was operated on the same day for ruptured appendix. Improvement was also reported in the case of Ernest Dickinson, druggist's clerk, a resident of Riverview avenue, who suffered a shock several days ago.

ONE WOMAN CANDIDATE TO SUCCEED J. F. MURRAY

(Special to The Bulletin)

NEW LONDON, Dec. 11—The members of the city council have not yet made a move to select a successor to the late John F. Murray in that body. There is understood to be few who have been mentioned as possible candidates. The recommendation of a successor to Mr. Murray was referred to the committee on administration, but no meeting of the members of the council as a committee has been held yet, because Councilor Scott has been indisposed. The recommendation is to be made to the city council at its regular session Monday next, and that the recommendation will be approved goes without saying. It is understood that the councilors are disposed to secure a business man who has had experience in the affairs of the city and who is a man of judgment and of years of discretion. The duties of the office demand such a man and he will undoubtedly be such when recommended. There is one woman candidate for the place, but it is said the members of the council are determined to select a man to succeed Councilor Murray.

Early Seekers For Work

Early risers this morning declare there were more men on the streets at 6:30 than have been seen there on any day this winter. They all carried shovels and were seeking employment in the removal of snow.

A municipal Christmas tree has been placed in position at the monument on State street.

Lawn Mowers Sharpened

An enterprising merchant on Bank street displays a sign near the entrance to his store that reads, "Lawn mowers sharpened." But hasn't been kept busy at that employment of late."

FOUR MEN IN AUTO WRECK GET OFF WITH WHOLE SKINS

(Special to The Bulletin.)

NEW LONDON, Dec. 11—A Hudson automobile, driven by Byron R. Bogue 24, of 196 Broad street, and with Patrick Sullivan, 76 Harrison street; Richard Morgan, 122 Ashcraft road and John Sullivan, 220 Mitchel street, Groton, passengers, was wrecked and all four occupants injured when the car crashed against a telephone pole on Williams street early today, then plunged against a stone wall. The four young men sustained lacerations and bruises and were taken to Lawrence-Memorial hospital. After obtaining the necessary treatment, the young men were discharged. The automobile, a complete wreck had to be towed to a service station.

The automobile was headed in a southerly direction and when between Mohegan avenue and Grove street it overtook a police patrol car driven by Officer Elwood Bailey. The Bogue auto was being driven at a high rate of speed and when about to pass the police auto, Bogue evidently identified it, for he applied his brakes. In reducing the speed of the auto suddenly, the automobile skidded badly and turned around three times before it started for the side of the highway. Bogue could not get the car under control and it crashed against the pole, causing the heavy timber to snap close to the ground and fall. The pole barely escaped landing on the police car. After hitting the pole, the auto left the highway entirely and came to a stop only when it encountered the stone wall. Bogue was not arrested on a charge of reckless driving.

The dates for the annual automobile show in the state armory have been set for early in February.

Cop Settles Women's Scrap

The police acting in a civil matter and as a collecting agency last night, caused hysteria to two women, who had engaged in a heated argument over the payment of rent. It was some time after the officer detailed on the case, was successful in pacifying the aggrieved parties. When complaint was received at police headquarters that a row was likely to occur at a house on Denison avenue, when one of the occupants arrived there, Patrolman Frank Philopena was instructed to drive one of the women, an employe at the Day Nursery to her home. Arriving there it developed that there was a difference of opinion over the rent payment by the woman to the other, owner of the house. The presence of the officer only aggravated the owner of the house and she and her tenant exchanged such harsh words that both became frenzied, the former finally fainting. The officer then became nurse and was compelled to apply restoratives, after which he advised both to seek the services of an attorney to settle their dispute in a civil court. This, it is indicated, will be the course pursued.

A sign attached to the Goldsmith building, corner of State and Main streets, was dislodged by the strong wind today and crashed to the sidewalk. Several pedestrians were passing, but the falling object did not strike anybody.

The annual meeting of Pequot Hose company was held last night at the company's quarters, Lower Boulevard. The election of officers resulted as follows: Foreman, Thomas H. Perkins; first assistant foreman, H. T. Sheehan; second assistant foreman, Donald Bain, Jr.; third assistant foreman, John Purnell; treasurer, H. H. Appledorn; financial secretary, Joseph Corkey; recording secretary, M. M. Worthington; entertainment committee, Donald Bain, Jr., chairman; M. L. O'Connell, Fred Schello, Alexander Jordan, T. A Sinclair and Frank Gallagher; executive committee, A. H. Burr, chairman; Charles C. Reeves and Dominic Menghi. At the conclusion of the business session a turkey dinner was served.

What Is Going On Tonight

Palmyra Encampment, No. 3, I. O. O. F., meets in Odd Fellows hall.

Lafayette council, No. 207, L'U. St. J. B., meets in Buckingham Memorial.

Mooseheart legion, No. 124, meets in Moose home.

Junior branch, No. 11, O. D. H. S., meets in Germania hall.

Rose of N E. lodge, No. 898, I. O. B. B., meets in B'Nai Brith headquarters.

Rose of N. E. auxiliary, No. 40, meets in B'Nai Brith headquarters.

ANNOUNCEMENTS

Broadway Theatre

"Chickens come home to roost," so they say, but when the spirit of a "dear departed" materializes himself, without the assistance of the medium, just in time to break up a delightful seance with $10,000 in cold hard cash awaiting the medium, "if successful," it's just too bad. But that's what happens to Neil Hamilton, a fake spiritualist in Evelyn Brent's first starring drama, "Darkened Rooms," which opened at the Broadway yesterday. Hamilton is getting more deeply involved from day to day, with prison staring him in the face, when Evelyn Brent, whom he has befriended, decides to stop his game, and by staging the clever bit of hokum described above, drives Hamilton from his crooked game and straight into her arms. The Fox Movietone News, Solly Ward in "His Wife's Birthday," a screaming featured comedy, "Good-bye My Lady Love," a "bouncing ball song" and three select Vitaphone specialties, Guy Robertson in "High Waters," a novel song monolog, Halligan and Mulhern, vaude favorites, in "Somewhere in Jersey," and Ben Pollack's Victor recording orchestra, complete a surrounding program of all-talking featurettes of unusual merit. "Darkened Rooms" continues tomorrow and Friday, and will be followed by George Bancroft in his most virile role, "The Mighty," the tale of a big-town gangster drafted into the "first hundred thousand."

Palace Theatre

Steve Banks was the star reporter, the best one in the city—he was discharged from his paper for drunkenness, after a big argument with the publisher. About the same time he learns that his wife, Margaret, a "sob sister" on a rival journal, is going to divorce him because he drinks too much. All in all the future looks pretty bleak for Steve, but that isn't all that's due to happen to him. Of a sudden the publisher who fired him is found murdered, and Banks, caught in the web of circumstantial evidence, is accused of the crime.

The other feature on the Palace program is a Warner Brothers all-talking, singing, dancing hit, "The Girl From Woolworth's," starring Alice White and Charles Delaney. Here is comedy, mingled with pathos, misery and melody, the whole gamut of emotions set in a wide range of action in the great and tensely cruel city of New York.

She was just a clerk in the five-and-ten; he was a subway guard, but each was dissatisfied with life as it was and both longed for better, happier times. They met at a dance, and each, true to his nature, told the other an untruth. She said she was on the stage, and he believed her, just as she believed him when he told her he was a traveling man. Next day she sees him at his job—a guard on the subway—and it is some shock to her. Imagine for yourselves how the plot moved from then on—and just bet yourselves that you'll guess wrong about it, too!

Beginning Saturday and lasting for four days, the Palace will present that matchless extravaganza of color, melody and humor, "Paris," starring the great Irene Bordoni and Jack Buchanan. If you liked the "Gold Diggers," you won't be able to help liking this, too.

Announcement

All sittings made up to and including Dec. 20th will positively be finished Christmas eve. ppen for sitting 9 a. m. to 9 p. m. daily. Desmarais Studio, 325 Main street, near Y. M. C. A. and post office.

ALL-TALKING FEATURETTES
"BOUNCING BALL" SONG
FOX MOVIETONE NEWS
SOLLY WARD in
"His Wife's Birthday"
Guy Robertson in High River
Halligan and Molhern,
Comedy
Ben Pollack's Musikeers

HANOVER-CURLAND RADIO COUPONS AT EVERY SHOW!

SATURDAY
GEORGE BANCROFT in
"The Mighty"

THIRD ANNUAL MINSTREL
Given by Pequot Council, No. 125, K. of C.
In Uncasville School Auditorium
Thursday and Friday Night
Dec. 12 and 13, 1929
Curtain, 8:15 P. M.
General Admission, 50c

DANCE
GIVEN BY B. S. A. CLUB
SPRAGUE HALL, BALTIC
FRIDAY, DEC. 13, 1929
at 8:30 P. M.
BOB SCOTTY'S BAND

SHOP EARLY!
Continuing our usual custom we will be glad to supply you with GOLD COIN and NEW CURRENCY with suitable containers for use during the Holiday Season.
THE NORWICH SAVINGS SOCIETY

S. P. KEPPLER & SON
Fine Tailors
Early showing of Neckwear for
HOLIDAY GIFTS
A most beautiful array of foreign and domestic silks, in unusual designs and colorings.
Prices Reasonable. 99 Main St.

TRY OUR HOME MADE PORK SAUSAGE
— AND —
SAUSAGE MEAT
40c per lb.
Thumm's Delicatessen Store
40 Franklin Street

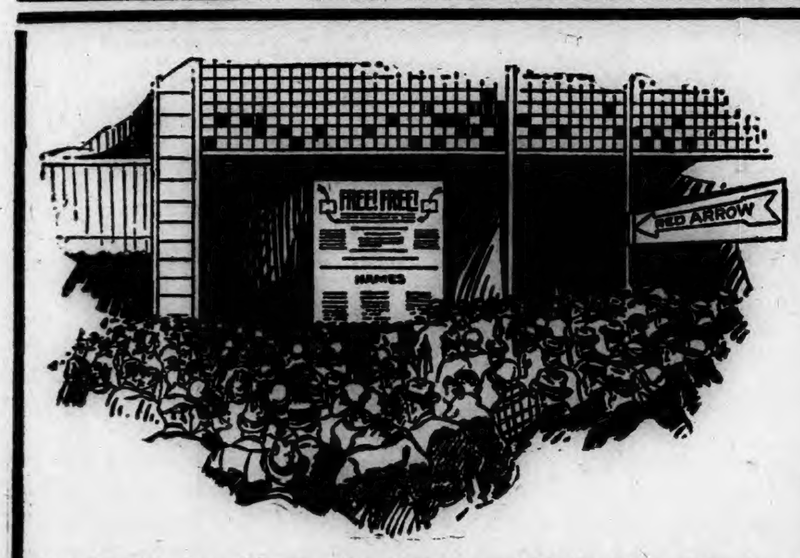

One hunded and forty-five Articles of High Class Merchandise having a value of about $1,200, Will be Sold for Red Arrow Money at the next Red Arrow Auction, Friday, Dec. 27.

Will you be one of the 145 high bidders that will carry home one of these articles from the Auction? Make your written bid on a Red Arrow Bidding Ticket and place it now in an Auction Block at any Red Arrow place. If you are not a lucky bidder save your money for the following auction

The BOOSTER CONTEST BALLOT BOX is located at the PALACE THEATRE. All Booster Votes must be in the ballot box before 5 P. M. Thursday, Dec. 26th, when the Booster Contest will end. At this time all Booster Votes will be counted by the committee. Get all your votes in the ballot box! Booster votes may be transferred to anyone, but votes cannot be transferred after they are put in the ballot box.
Winning Boosters will be announced and Booster Prizes will be awarded at the Red Arrow Auction. Be there!

Booster Ballots will be of no value following the close of the Booster Voting Contest.

BEGINNING SATURDAY, DEC. 14th, until further notice, the Red Arrow Club offers to the Boys and Girls of Norwich, a Bag of High Grade SCHRAFFT'S SUGAR CUTS and SATIN FINISH CANDY, at the REID & HUGHES CO. RED ARROW BOOTH (basement) in exchange for $2.00 Red Arrow Money.

RED ARROW PLACES

When You Spend a Dollar here You get a RED ARROW dollar back

FOLLOW THE ARROW TRADE MARK

A. N. ALEXANDER & CO.
231 Main Street

DIAMOND SHOE STORE
18 Franklin Street

FERGUSON'S
239 Main Street

HANOVER-CURLAND CO.
24 Franklin Street

LOUIS POLLOCK
Men's Clothing—327 Main Street

POWERS BROS.
16 Bath Street

REID & HUGHES CO.
201 Main Street

SHETUCKET HARNESS CO.
57 Broadway

IDEAL SERVICE STATIONS
646 Boswell Ave.—50 Town St.

LEROU DRUG STORE
289 Main Street

O'NEIL ELECTRIC CO.
13 Franklin Street

PALACE THEATRE
Rose Place

SILBERMAN FURNITURE CO.
37 Main Street

JULIAN L. WILLIAMS
25 Town Street

WILLIAMS TIRE & SUPPLY CO.
315 Main Street

UNITED FRUIT & VEGETABLE CO.
240 Main Street

Red Arrow Service Co., Springfield, Illinois...Plan and Instructions copyrighted and Patented.

Thank Goodness! He Exclaimed My Last Pound of Fat Is Gone

It Will Never Come Back While "That Kruschen Feeling" Lasts

"A year ago I was 30 pounds overweight—I was fat and no one knew it better than my own indolent self.

"I was told of lots of drugging ways to get rid of it, but I would not sacrifice my health for the sake of losing weight.

"To tell the truth I was getting lazy—didn't have much energy—and very little ambition.

"Just then I heard so many good things about Kruschen Salts that I started to take them and never missed a morning.

"Well! In a couple of weeks I commenced to feel like doing something and in six weeks I was as active as I ever was in my life—that tired, indolent feeling left me and has never come back.

"But that's not all! My energy is like a youth's—I get up in the morning thoroughly refreshed after a sound sleep and am ready and anxious to get to work.

"It's a great feeling, 'that Kruschen feeling,' seems as if I never get tired. I can walk for miles and enjoy every mile of it.

"That's how my fat left me—fat cannot exist long when a man's active, energetic, ambitious and full of joy of living. But I haven't stopped taking Kruschen Salts, not for one day. I would rather go without my breakfast than my Kruschen."

Kruschen is six salts—not just one—these salts act on stomach, liver, bowels and kidneys and soon keep pure, fresh blood coursing through the veins—a jar that will last 4 weeks costs but 85c at Lee and Osgood's and druggists the world over. It's the little daily dose that does it.

Children's Colds
Checked without "dosing." Rub on
VICKS VAPORUB
OVER 17 MILLION JARS USED YEARLY

TODAY
FRIDAY
SATURDAY
— THE —
BREED
BIG DOUBLE FEATURE

MADGE BELLAMY
— in —
"FUGITIVES"
With DON TERRY
From Brightest Broadway to Darkest Africa
A Stirring Story by Richard Harding Davis

TIM McCOY
— in —
"DESERT RIDER"

FOX MOVIETONE NEWS
COMEDY | FATAL WARNING
TONIGHT — CHINA NIGHT

WESTERLY

BRADFORD STRIKERS FIRM—PLEDGED TO STICK TOGETHER

(Special to The Bulletin)

WESTERLY, R. I., Dec. 11.—The aid of Rhode Island state police was asked by Chief Thomas E. Brown Wednesday noon from the Westerly police committee, Joseph Fraser, Archie Meikle and John Monti, at a committee session held at police headquarters.

The 50 or more operatives who have been brought to Westerly from Taunton, Fall River and other places were allowed to quit work Wednesday afternoon while it was daylight, in order to reach their boarding places, the Alcasa and Martin hotels, in Westerly. On the arrival of ten state police at Bradford, two busses of the Rhode Island Coach Co., making special trips, brought the workers out of the B. D. A. plant at Bradford, with some in private cars. They were greeted with jeers and shouts by a crowd of over a hundred strikers gathered on Bowling lane, near the driveway to the plant. Just before the line of busses and autos left the mill property four state policemen came out of the driveway to clear the road while others took up positions along the streets. The entire membership of the Westerly police committee was at Bradford as was also Chief Brown and Officers George Madison and Charles E. Button.

The appearance of state police came within a few hours of the stoning of new workers by strikers. Fifty new workers were on their way to the plant early this morning in two busses when a barrage of stones was laid down in the village by strikers, in spite of the guard of Westerly police During the stoning, windows in the busses were smashed and the occupants were showered with broken glass, but only slight injuries were reported.

Dr. Donald S. Ashbrook, manager of the plant, later said that none had been seriously hurt, as far as he could discover.

The plant manager, in speaking of the employes, 16 of whom arrived in Westerly last night to join the 25 already on hand, referred to them as "new permanent employes," and not strike-breakers. He said their number would be steadily increased.

Eviction notices were served on the strikers by Sheriff Fred T. Mitchell, giving about 50 families one week in which to vacate company houses. A return to their jobs will save the strikers from eviction, but thus far they have given no sign of weakening and their leaders declare they will stick together and fight to a finish.

Christopher M. Dunn, state deputy commissioner of labor, conferred with strikers and officials of the plant Tuesday, and probably will make a report on the situation. It is understood that there appeared to be no chance of an amicable settlement.

A public mass meeting is being planned by the strikers' leaders. The Westerly-Pawcatuck Retail Merchants' association also is considering means by which the trouble can be settled.

In Westerly the imported workers have been eating at restaurants on Canal street and Railroad avenue, they being the points of departure of the special busses for Bradford.

Ann Weinstock, special representative of the United States department of conciliation in labor disputes, was in Bradford Wednesday for a short time and she was a speaker at the Burdick hall meeting Wednesday afternoon.

Strike-Breaker From Norwich

As the Rhode Island Coach Co. busses were discharging their force of Bradford workers at 4:45 p. m., Wednesday, to enter the restaurant in the Martin House, the special men with the mill help were accosted by a shivering man who declared that he had walked the 19 miles from Norwich to secure employment. He was given the price of his supper and directed to find a room in Pawcatuck, for which he was given the price of a night's lodging.

Recent Real Estate Transfers

Dec. 9. William Rinne to James O. Linch, land between Weekapaug breachway and Atlantic Beach, bounded easterly by land of James Salemino, southerly by the Atlantic ocean, westerly by land of Thorpe & Trainer, Inc., and northerly by Atlantic avenue.

Dec. 10. Joseph Coduri to Valentino Campo, land bounded easterly by Haswell street, westerly by land now or formerly of the Westerly Industrial and Improvement Co., northerly by land of the grantee and westerly by land of Guiseppina Gianni.

Dec. 10. Vera L. Taylor, of Potter Hill, Lloyd B. Langworthy, Phebe E. Langworthy and Grace L. Nolan, of Berlin, Hartford county, Conn., undivided one-half interest in land on east side of Main street to Harry E. Langworthy.

Dec. 11. Christ church, Westerly, to Town of Westerly, triangular lot at the junction of Broad and Elm streets. For the church by Andrew W. Fisher, trustee.

OBITUARY

Guy B. Page

Guy B. Page, 56, of 8 Union street, died from a complication of diseases Wednesday afternoon at 4 o'clock, at Westerly hospital, where he has been a patient for several weeks. He was employed by the highway department of the town of Westerly and as engineer operated the town rollers. He was an active fireman and from close residence to the fire station many times a truck driver to fires in Westerly. He held membership in Franklin lodge, No. 29, F. and A. M., of Westerly. He is survived by his wife, Mrs. Zita Page.

Precarious Motoring Wednesday

About midnight Tuesday a snow and sleet storm began, the third of the season in Westerly. By 1 a. m., Wednesday, the ground was white. Snow fell steadily through the early morning hours until the sky cleared in the forenoon. The streets in Westerly and vicinity were covered with a thin coat of ice, causing autos to skid in all directions when not equipped with chains. The early morning busses operated between New London and Westerly and Ashaway, Providence, Bradford and Westerly, had to travel slowly because of the slippery condition of the roads. No accidents were reported from skidding, but one bus traveling between New London and Mystic met with trouble on Fort Hill and another bus had to be substituted for it. Employes of the highway department of the state board of public roads were out early sanding the grades on the Nooseneck Hill road and several bad spots about Westerly were sanded by employes of the Westerly highway department.

Tuesday evening, Hancock Woman's Relief corps, No. 2, elected officers. The following, and ten to be appointed by the incoming president, will be installed by Mrs. Mary Noyes, Jan. 14, 1930: President, Mrs. Cora Fuller; senior vice-president, Mrs. Lillian Weller; junior vice-president, Mrs. Marion Pascoe; treasurer, Miss Hattie Coon; chaplain, Mrs. Anna Merriss; conductor, Mrs. Mildred Collins; guard, Mrs. Grace Worthington; delegate to department convention, Mrs. Mabel Brown; alternate, Mrs. Ermina Clark.

The next regular meeting will be held Dec. 24, and there will be a Christmas tree, members exchanging gifts. The sewing society is to meet with Mrs. Ermina Clark Dec. 19 for an all-day session and covered dish dinner.

Mrs. Calvert B. Cottrell and daughter left Wednesday morning on the New England express for Boston.

Rupert H. Austin, of New York, has been a Westerly visitor for the past few days.

Clarence A. Vars was able to be out Wednesday after being confined to his home for several days by illness.

Westerly friends were grieved Wednesday to hear of the sudden illness Tuesday night of Dr. James H. Weeks, of Stonington borough.

Ralph Bonat, of Wickford, was a Westerly business caller Wednesday.

Robert Brucker auxiliary, No. 6, Spanish-American War veterans has elected officers as follows: President, Aletsia Barr; senior vice president, Jennie Keegan; junior vice president, Marybell Bates; chaplain, Esther A. Cooper; patriotic instructor, Mary Kimball Wheeler; historian, Ann Carnaghan; conductor, Martha A. Taylor; assistant conductor, Lucy Keegan; guard, Edna Smith; secretary, Annie C. Garlick; treasurer, Jeannie Barr. Installation will be held Sunday afternoon, December 12, in the V. F. W hall.

The People's Mission, Inc., through its superintendent, Mrs. Alexander Smith, is making its annual appeal for funds, not only for Christmas cheer, but to provide throughout the year for those of the community who through misfortune, are in need. The workers of the mission are mending toys, dressing dolls, painting doll carriages and furniture all of which will go to make some little boy or girl happy on Christmas morning. Donations of money, vegetables, groceries or toys are being received at the mission rooms on West Broad street.

MYSTIC

PROMINENT SPEAKERS ARE TO ADDRESS LOCAL C. OF C.

The Mystic chamber of commerce is to hold its annual banquet this (Thursday) evening at 6:30 in Odd Fellows' hall. The supper will consist of chicken, served southern style, by Mystic Rebekah lodge. The two principal speakers of the evening will be Dr. Katherine Blunt, president of the Connecticut College for Women, New London, and Robert T. Hurley, commissioner of state police, from Hartford. The invocation will be by Rev. Byron U. Hatfield of West Mystic, pastor of Westerly Baptist church. Former Mayor William C. Fox, of New London will be toastmaster. The committee of arrangements is Atty. Henry P. Hammacher, Mrs. Carl Cutler, Mrs. Lucy Haley Chesebro, John Fribance, L. E. Vatet and R. K. Burrows.

The Children's World Crusade, Miss Dorris Bindloss leader, met in the vestry of the Union Baptist church, Monday afternoon at 4 o'clock. A letter from the Baptist Christian center was read, thanking the children for patchwork. The children have made boxes and they will be filled with candy and sent to the kindergarten of a Mexican school. They also voted to send $3.00 to the same school, to help furnish milk for the undernourished children. Following the business session there were songs, games and refreshments of sandwiches, fancy cookies and punch. A Christmas tree gave pleasure to the 21 members present.

Andrew Roux of Willimantic was a business caller in the village Tuesday.

The December meeting of the auxiliary to Richard Morgan post, No. 55, American Legion, will be held this (Thursday) evening. At this time a kitchen shower will be held, the members not having enough dishes to work with at the hall.

Mystic Lions' club held a meeting recently and voted to provide Christmas cheer for deserving families in the village. They are not making any appeal to the people of the village, but those wishing to assist in any way may do so by notifying Charles C. Kleburg.

Horace S. Williams has been on a business trip to Huguenot, N. Y.

Members of Mystic Farm Bureau group met in Grange hall, Tuesday morning, and three of the members present made moccasins. Dinner was served at noon. In the afternoon, the public entertainment committee of Mystic grange held a whist. Four tables were in play and the prizes were won by Mrs. John D. Eldredge, of Old Mystic and Mrs. William Leiss, of Mystic.

Old Mystic Social Circle met in the M. E. parish house, Monday evening, with 21 present. This being the annual meeting, the following officers were elected for the new year: President, Charles E. Tinker; vice president, J. W. Pollard; secretary and treasurer, J. F. Meyer. It was voted to hold the next meeting on Monday evening, December 30, instead of December 23, and the Christmas tree will be held at that time. A lunch of sandwiches, cakes and coffee was served by the committee.

The Mystic Building and Loan association is to meet next Monday evening.

George Costello of New London, was a business caller in the village Tuesday.

Miss Erastine Perry is ill.

Friends and acquaintances in the village were shocked to learn of the death, Tuesday morning, in the Waterbury hospital, of Mrs. Sarah A. Spicer, wife of Edward E. Spicer of Groton. Mr. and Mrs. Spicer have visited in the village many times and are the parents of Mrs. Wilfred E. Brown of Denison avenue, Mystic. Mr. and Mrs. Brown spent last winter with Mrs. Spicer and her husband in Florida.

The Knights of Pythias and Pythian Sisters held a whist in K. of P. hall, Tuesday evening with 12 tables in play. Prizes were won by Mrs. Walter Lovelace and Fred Godfrey, Mrs. Douglas of West Mystic and Isadore Fiedler. Refreshments were served.

Miss Eleanor A. Williams, small daughter of Mr. and Mrs. Horace S. Williams of Old Mystic is ill.

The Friendly League of the Union Baptist church, met Monday evening with Miss Jessie Fish of New London road. The meeting was in charge of Mrs. Chester R. Chapman, and opened with the singing of several Christmas hymns. During the short business session, a nominating committee was appointed to choose officers for the annual meeting, which will be the next one. The scripture was read by Miss Fish. Mrs. Alberta Hammond gave two vocal selections which were greatly enjoyed. A poem written by Miss Violet Allen Storey a summer resident, dealing with Christmas was read by Mrs. William Holliday. The leader, Mrs. Chapman, read an article on Mary and Joseph, after which there was a short discussion on that subject. Refreshments were served to the 25 present.

Mrs. Fred Sebastian has been confined to her home by illness.

STONINGTON

Joseph Trachwich, of Mystic, was presented before Judge William A. Wilcox Tuesday in Stonington town court on a charge of non-support. He was brought to Stonington after a diligent search by Selectman John Fribance, who testified that the state funds and neighbors had been supporting his wife and child. He pleaded guilty and was ordered confined to jail for a term of six months. Selectman Fribance said he had a job for the man until he could do better and the sentence was suspended for a year.

The case of the state vs. Samuel Meleson, charged with non-support, was continued for one week on the request of Attorney Benjamin H. Hewitt, who represented the accused.

John Burrell, of Westerly, charged with driving a motor vehicle without the proper markers, pleaded guilty and was fined $15 and costs of $12.95, which he paid.

Edward Lord was arraigned on a similar charge and the same fine was imposed; he paid.

Basilick Pavalski, of Old Mystic, charged with reckless driving, pleaded guilty and was fined $50 and costs of $12.95. He paid the bill.

John Allison, of Fishers Island, was a visitor here Tuesday.

The meeting of Stonington council, No. 5, Jr. O. U. A. M. is to be held in Mechanics' hall Friday.

James W. Harvey post, No. 58, A. L. met in the Mechanics' hall Wednesday evening. The auxiliary met also and following the meetings a joint Christmas party was held. There was a tree and much of fun for those in attendance.

The annual Christmas sale of the Ladies' society of the Second Congregational church was held in the church parlors Wednesday afternoon. Useful and fancy gifts were on sale. Tea was served from 3 to 5.

A chicken pie supper was served by the members of Calvary church Fellowship in the Fort hall Wednesday evening.

Mrs. Clara E. Brainard, of Potter Hill, was a visitor here Monday.

Following the meeting of St. Mary's branch, L. C. B. A. Wednesday evening in the Holy Ghost home, a public whist was held.

For several days, flocks of wild geese have been flying over Stonington to the southwest.

NOANK

Charles DeBlas, of Willimantic, was a recent caller on local relatives.

Mr. and Mrs. Harris Park have returned, after attending the funeral of Mrs. Park's brother, Leon Ouillett, in Providence.

Mr. and Mrs. Camille Benoit and children, Louise and Clare, have returned after a visit with relatives in Providence.

Miss Jane Robertson, student nurse at Hartford hospital, has resumed her training after a short visit with her parents, Mr. and Mrs. John Robertson.

The Ladies' Aid society, of Noank Baptist church, held an all-day session in the vestry Tuesday; at noon a fine dinner was served. The afternoon was spent in sewing on patchwork. The committee in charge of the dinner was Mrs. Clara Eldridge, chairman, Mrs. Helen Brown, Mrs. Jessie Bagnell and Mrs. Mabel MacDonald.

Mrs. James Beckitt has returned, after a visit with New York relatives.

Mrs. Thomas Noble is a surgical patient in Home Memorial hospital, New London.

Roy Abate has returned after a visit with relatives in Jersey City.

William Crowell was a recent caller on friends in Salem.

William Terry, of New London, was here Tuesday.

Bernard Carson is having a vacation from his duties on the Cornfield lightship.

The Junior Wide World guild of Noank Baptist church is to meet with Mrs. Charles Jensen Saturday afternoon

Miss Elizabeth Specht is ill.

Mrs. Charles Rogers spent Tuesday with friends in New London.

Miss Mabel Johnson has returned to Hartford, after a short visit with local friends.

Edmund Ellis entertained a few friends for pinochle Monday evening at the home of his parents, Mr. and Mrs. John A. Ellis, of Main street, prizes being won by Hamicar Bracci. At the close of the evening, refreshments were served.

Many local people attended the play "Climbing Roses," given at the Robert E. Fitch high school in Pequonnoc Tuesday evening.

Harold Stipek, of Hartford, has returned, after a short visit with friends in the village.

There will be a meeting of the local Boy Scouts in the Legion quarters this (Thursday) evening.

The Whirlwind basketball team has been practicing in the Town hall for the past few weeks in preparation for their opening game with Tarny's Tigers from New London soon. The local team will have the same lineup as last year.

A. N. Farnham, of New London, was a caller here Tuesday.

Young people have improved the skating the past few days on the several ponds outside of the village.

MYSTERY OF WHITE PIG IN GAS STATION PIT

Owner Lester Smith and his side kick Walter McDonald, of the Community Gas station, had the thrill of their lives Saturday morning when both men got there to open up for business. At the same time a Ford coupe drove over the pit to change oil in the car. McDonald got ready to jump down in the pit and saw a mystery, a white pig, weight about 40 pounds. He was afraid to go down there and Smith started to run. How was that little pig to get out? Truck Driver Fred Clark, who used to be a farmer and a champion in raising pigs, was the hero. He jumped down, getting the mystery pig by the hind legs and taking him out of danger. Soon a crowd came to see the hero, Clark, with the white pig and cheered him for his kind act, for getting the animal out to breathe the free air again. No one knows how that pig got there if it was stolen or put there as a joke. For many hours the pig was without a country and nowhere to hang his hat. Soon the news got all over the fishing village that Smith caught a large pig in the pit at the gas station. The pig was put in the back of his automobile, until he found the owner and also got a place at his home to keep the pig until the owner came and could tell it was his property. Now comes the story, how did Mr. Pig get in the pit? Was he let out of his pen and lost his way? Some think the pig escaped from his home through a hole in the pen, walked in his sleep and landed in the pit. People who live around the gas station heard the pig squealing but could not find out where the noise was coming from. Sam DeBerry could not get his beauty sleep for the pig was making too much noise and he had to get up around 2 o'clock to have a smoke for the little white pig kept them all up with its crying while McDonald was in the station. About an hour afterward he went out to show Billie FitzGerald the pig and it was gone. He did not see anyone take it but everyone was saying "the pig has gone!" Some claimed the owner had his white pet under his arm bound for home, with four claiming the pig and it looks as if the right owner has it now. Smith, of the gas station, was disappointed for his Christmas dinner faded away. That white pig must have nine lives like a cat and it had a blue ribbon around its neck. Must be ready to enter the pig show at Westville, Mass. Well the pig was lost and claimed by half the town, it seemed, but it will never be known how the pig got in the pit. But now the little pet is back safe in his pen, with his pals and happy. The owner gave his pig about a half bushel of Prospect hill corn. The pig ate so much he had to lie down and sleep off the meal. Soon now a 472-lbs. pig will get the knife and the job will be done by the champion pig killer Walter Willis, for he has sent many pigs to dreamland. The operation will take place in a week, at the home of Patsy McWilliams, and the champion pig killer of the fishing village will do his stuff with his rain coat on and hip boots. He has a trick of his own and in 6 minutes, will have the monster pig put away like a cat would a mouse.

ROAD SOCIETY

The grange meeting was held in the church parlors Friday evening, Mystic grange degree team was present to confer degrees.

Mr. and Mrs. Henry A. Sinclair left last week, for Orlando, Fla., to spend the winter months.

The Misses Hanks, of Old Mystic, were recent callers at Cherry hill

Rev. and Mrs. George B. Spalding left, Thursday, for New York, on their way to Miami, Fla.

There has been installed three electric radios in this locality recently.

Mrs. Seth N. Williams and Miss Wheeler attended the Westerly Historical meeting held at the library, Thursday evening.

Mrs. Arthur G. Wheeler attended the Farm Bureau meeting, in Mystic, Tuesday.

Smoke and Taste
— THE —
DUWELL CIGARS
Two for 15c
Two for 25c
Manufactured in Norwich
HAND MADE — UNION MADE

Order GREETING CARDS NOW!

Order your Personal Engraved or Printed Christmas Cards now, as this is the last week for Special Cards. We will take orders for Boxed Cards until December 21st.

CALLING CARDS
Fifty for 50 Cents One Hundred for 75 Cents
Extra Lines 25 Cents

THE BULLETIN COMPANY
NORWICH, CONN.

PAY FOR CHRISTMAS GIFTS EASILY

JOIN OUR 1930 CHRISTMAS SAVINGS CLUB

START NOW!

Members paying 25c for 50 weeks, receive . $ 12.75

Members paying 50c for 50 weeks, receive . $ 25.50

Members paying $1 for 50 weeks, receive . $ 51.00

Members paying $2 for 50 weeks, receive . $102.00

Members paying $5 for 50 weeks, receive . $255.00

Thames Bank and Trust Company

16 Shetucket Street,
Norwich, Conn.

Open Saturday Evenings
6.30 to 8.30

OPERATORS FOR RISE CAUTIOUS AS MARKET REACHES STALEMATE PERIOD

NEW YORK, Dec. 11.—(AP)—Stock prices drifted aimlessly about today on rather weak cross currents of buying and selling which represented little more than cautious experimentation by both speculators for the rise and for the fall. After frequent shifts of trend, several leading shares dipped rather sharply in the last hour. Total sales were 2,897,300 shares, a moderate increase over yesterday.

The market appears to have reached a stalemate for the moment. More than a third of the losses of the past two months has been regained. The history of most previous bear markets of this century, showing sharp secondary relapses after about 46 per cent. of the first declines had been regained, makes operators for the rise rather cautious at this period, but nevertheless optimism still dominates, and bearish efforts meet with meagre success.

The day's corporation and industrial news remained fairly favorable, and faith in the widely predicted revival of business fairly early in the new year seemed to be growing. Several more favorable dividend actions were announced, led by an increase from $4 to $5 in Westinghouse Electric's annual rate. The recent influx of extra dividends have lost their bullish effect upon market sentiment, as they reflect primarily the earnings of a period now past, but increases in annual rates indicate confidence in the future. Another splitup was announced, directors of Otis Elevator arranging a four-for-one split.

The weekly steel trade reviews remained optimistic. Iron Age said that indications are for lower production and shipments this month, but explained that this may be attributed largely to the reduction of stocks for year end inventories, and pointed to an encouraging revival of inquiry for automotive steel. It found nowhere the signs of a general paralysis of trade such as has developed after other stock market crashes. The freight car loadings report for the last month of November showed sharp reductions from the previous week and the line week a year ago, but that may be attributed in part to the Thanksgiving holiday.

Credit was slightly firmer, call money holding at 4 1-2 per cent., with no concessions in the outside market. Despite a slight sag in foreign exchange rates, a large shipment of gold to England was rumored to have been negotiated. Time money was nominally quoted a little easier at 4 3-4 to 5, but remained extremely dull.

U. S. Steel sagged 4 1-4 points to a new low for the week at 177 1-4, after touching 182 3-4 early in the day. Utilities were given a brief upward whirl, but this failed to produce any general rally. Standard Gas sold up about 9 points, but its gain was reduced to 5 by the close. Despite the higher dividend rate, Westinghouse Electric closed 6 points lower, as many traders had bought in expectation of a splitup. Western Union lost more than 8, and Radio about a point, in realizing on yesterday's upturns in the communications shares. General Electric, American Bank Note, American Telephone, Johns Manville, and Union Pacific were among shares losing 3 to 7 points.

A few of the more closely held issues made wide gains. Philadelphia Co. shot up about 36 points, Otis Elevator mounted 13 on the splitup news, but later lost 9 of its gain. Despite the interstate commerce commission's announcement of postponement of railroad consolidation legislation, some of the key roads in the mearger plans were exceptionally buoyant. Jersey Central jumped 22 points, Pittsburgh and West Virginia made an extreme gain of 16 points, Wheeling sold Lake Erie gained 10, and Wabash sold up more than 6.

Commodities were largely heavy. Wheat futures lost more than 2 cents on bearish weather reports and weak cables, and corn lost nearly a cent. Coffee futures reached new lows for the season, reflecting weakness in Brazilian exchange. Cotton declined 35 to 60 cents a bale in sympathy with Liverpool.

Foreign exchanges were featured by a sag of 1-8 of a cent in sterling cables to $4.88 1-4, where it is still around the gold point.

STOCKS.

Sales in hundreds		High	Low	Close
4	Abitibi P & P	36	35½	36
1	Abitibi P&P pr	73¾	73¾	73¾
4	Abrah & Straus	66¾	66	66½
10	Abra & St pr as	106	106	106
40	Adams Express	30⅞	30⅛	30⅛
6	Adv Rumely	13⅞	13	13
7	Adv Rum pr	23½	23½	23½
3	Ahumada Lead	⅞	¾	¾
16	Air Reduct	137⅞	131	133½
3	Air Way E A	25⅞	24⅞	24⅞
2	Alax Rubber	25⅞	24⅞	24⅞
6	Alaska Juneau	6⅞	6½	6⅞
295	Alleghany	27⅞	26¼	26½
5	Allegh pr	100	99¾	99¾
2	Al Chem @ D xd	266	265	265
7	Allis Ch Mfg	55½	54⅞	55
3	Allis Ch rts	⅛	⅛	⅛
2	Amal Leath	2⅞	2⅞	2⅞
4	Amal Leath pr	27	25	25
8	Amerada	21	21¼	21¼
6	Am Agri Ch	7½	7	7½
5	Am Ag Ch pr	29	29	29
3	Am Bank Note	36	33	33
1	Am Beet Sug	42	42	42
67	Am Bosch Mag	48	38¼	44½
21	Am Br Shoe	49⅞	48⅞	49½
110	Am B Sh F pr	113⅞	113⅞	113⅞
40	Am Br B pr as	66	65	65
170	Am Can	125	120	121
6	Am Car & Fdy	85	83	84
4	Am Chain pr	80	79⅞	80
13	Am Chicle	42¼	40⅞	40⅞
92	Am Coml Al	35⅞	34	35
13	Am Encaus Til	26½	25	26½
6	Am & Europ	40	36	63
190	Am & For Pow	105¾	96½	99½
10	A & F Pow 2 Tpc	97	97	97
2	Am Haw St	22	22	22
5	Am Home Pr	59⅞	58⅞	59⅞
6	Am Ice	39¾	39	39¼
1	Am Ice pr	87⅞	87⅞	87⅞
40	Am Intern	44	42¼	42¼
2	Am L F & F	2⅞	2⅞	2⅞
10	Am L F & Fas 16	36	36	36
7	Am Locomo	108	107½	107½
1	Am Loco pr	119⅞	119⅞	119⅞
2	Am Mach & F	228	228	228
20	Am M & F p as 106	106	106	106
50	Am Metal	50¼	49¼	49½
3	Am Met 6 pr	112½	112	112
10	Am Nat Gas pr	71½	71½	71½
4	Am Piano	2⅞	2¼	2⅞
60	Am Piano pr as	8⅞	8⅞	8⅞
39	Am P & L	91	85⅞	86
1	Am P&L 6 pr	101½	101½	101½
2	Am P&L pr A	77	76¼	76¼
3	Am P&L pr Ast	81⅞	81	81⅞
100	Am Rad St Sa	35	33⅞	33⅞
90	Am Rad St S pr	130	130	130
4	Am Repub	25⅞	24	24
82	Am Roll Mill	92⅞	90⅞	90½
1	Am Saf Raz	60	60	60
9	Am Seating	21½	21½	21½
10	Am Shipbld	85	85	85
143	Am Sm & Ref	79⅞	76½	78
3	Am Smelt pr	134	134	134
3	Am Snuff	44	44	44
11	Am Stl Fdrs	49⅞	48	48
30	Am St Fdrs pr	113	112½	112½
2	Am Stores	49½	49½	49½
33	Am Sur Ref	61⅞	60	61
3	Am Sum Tob	26⅞	25	25
110	Am T & C	26⅞	26⅞	26⅞
95	Am T & T	228⅞	227½	228⅞
3	Am Tob	212	208	212
2	Am Tob pr	120½	120	120½
7	Am Tob B	212	208	212
10	Am Typ Fdr pr	107¼	107¼	107¼
74	Am Wat Wks	107⅞	99½	101
5	Am W Wk 1 pr	103½	103½	103½
1	Am Wool	8⅞	8⅞	8⅞
1	Am Wtr Pap ct	7⅞	7⅞	7⅞
	Am Zinc L & S	11	10¼	10⅞
593	Anaconda Cop	83¼	79	79½
5	Anchor Cap	44	41⅞	41⅞
3	Ardes Con Min	37½	36½	36½
15	Arch Dan Mid	26⅞	26	26⅞
1	Armour Del pr	81	81	81
12	Armour Ill A	7¼	7⅛	7⅛
45	Armour Ill B	4	3⅞	3⅞
2	Armour Ill pr	67	65	65
12	Arnold Const	9⅞	9	9
1	Asso App Ind	36½	36½	36½
9	Asso Dry Gds	34⅞	34	34
10	Asso Oil pr	36	36	36
13	Atchison	231⅞	228½	228⅞
1	Atchison pr	103⅞	103⅞	103⅞
2	Atl Coast Ln	181½	180½	181½
1	Atl Gulf & W I	61	61	61
133	Atlantic Ref	43	41⅞	41⅞
3	Atlas Powder	89⅞	86	86
5	Auburn Auto	212	204	212
8	Autosales	9	8¼	8¼
1	Auto Strp Raz	38⅞	38⅞	38⅞
17	Aviation Corp.	7⅞	7	7⅛
24	Baldwin Loco	20⅞	30⅞	30½
65	Balt & O	120½	118½	118⅞
48	Bang & Aroos	70⅞	68⅞	69⅞
30	Barker Bros	20	20	20
100	Barker pr	73	70	70
179	Barnsd A	27⅞	26¼	27
1	Bayuk Cigar	66¼	66¼	66¼
60	Beacon Oil	17⅞	16½	17¼
2	Bea Cream	79½	79½	79½
1	Beat Cream pr	100½	100½	100½
2	Beechnut Pck	64½	64	64
2	Belding Hemin	6	5⅞	6
4	Belg Nat Ry	80	79½	79⅞
204	Bendix Avia	39⅞	36⅞	37⅞
18	Best & Co	36⅞	36	36
415	Beth Steel	100⅞	95½	95½
24	Beth Steel pr	122⅞	122	122⅞
30	Blument as	80	77½	80
57	Bohn Alum	64	61	61
4	Booth Fish	4	3½	4
29	Borden	72¼	70½	71⅞
62	Borg Warner	37⅞	35½	36⅞
8	Botany Mills	4	4	4
325	Briggs Mfg	17⅞	16⅛	17⅞
4	Briggs & Strat	23⅞	23	23
1	Brockw Motor	22	22	22
3	Bklyn Man T	64⅞	64⅞	64⅞
11	Bklyn Queens Tr	15	12½	14
5	Bklyn Q T pr	59½	52	59½
6	Bklyn Un Gas	149⅞	148	148
16	Bruns Balke	23⅞	22⅞	22⅞
18	Bruns T & R	20⅞	20	20
2	Bucyrus Erie	23⅞	23¼	23¼
222	Bucyr rts	⅛	⅛	⅛
2	Bucyr Erie cv pr	36⅞	36½	36½
2	Budd Wheel	11	11	11
12	Budd Mfg	11⅞	11	11⅛
	Bullard Co	3	31	31
2	Bulova Watch	32	31	31
16	Bur Ad M	51⅞	50½	50½
30	Bush T B Pr as	119	112	112
40	Bush T T db	103	102¼	103
13	Butte Copper	3½	3⅞	3½
2	But & S M	6½	6¼	6½
11	Butterick	20½	20	20½
49	Byers Co	100⅞	95¼	96
15	By Prod C	29	28½	29
2	Callahan Z Ld	1⅛	1⅛	1⅛
3	Cal & Ariz	91	90¼	90¼
13	Cal & Hec	33⅞	33	33⅞
3	Camp Wyant	23	23	23
5	Can D G Ale	69	68	68
7	Can Pac	197½	196	196
3	Cannon Mills	32⅞	32	32⅞
1	Capit Adm	28½	28½	28½
1	Cap Ad p A	34	34	34
50	Caro C & O as	85¼	85¼	85¼
10	Case J I	212⅞	210	210½
3	Cater Trac	61	59¼	59¼
1	Celotex Co	37¼	37¼	37¼
1	Cav Dobbs	8¼	8¼	8¼
8	Cent Al Stl	36½	35½	35½
20	Cent Al St pr	111	110	111
1	Cent R R N J	300	300	300
60	Cent R M pr	52½	52¼	52¼
44	Cerro de P	67⅞	65½	66
2	Certainteed	16	15½	15½
34	Checker Cab	44⅞	43½	43⅞
3	Ches @ O	212½	211⅞	211⅞
40	Ches Corp	64⅞	62⅞	63½
2	Chi & Al pr	6	6	6
6	Chic Gt West	13½	13	13
13	Chic Gt West p	38⅞	36½	37⅞
27	Ch M St P & P	28⅞	27⅞	28
188	Ch M StP & P pr	50⅞	48	48⅞
26	Chi & N West	88⅞	87½	87½
1	Chi & No W pr	138½	138½	138½
1	Ch Pn Tool	26⅞	26⅞	26⅞
3	SCh Pn T pr	64⅞	64	64⅞
3	Chi R I & P	121	120½	120½
1	C R I & P 6 pc	100	100	100
100	Ch Yel Cab as	27	27	27
6	Chic C Oil	27⅞	27¼	27¼
8	Childs Co	60	58⅞	58⅞
404	Chrysler	38⅞	36⅞	236⅞
64	City Stores	13⅛	12⅛	12⅞
20	Cluet Peabody	37⅞	37⅛	37⅛
6	Coca Cola	132	131	132
3	Chic & Alkm	15½	15	15
5	Col Fuel @ Ir	33⅞	33⅞	33⅞
5	Col & South	94	93	94
60	Col & So 1 p as	70⅞	70⅞	70⅞
20	Col & So 2 pras	67½	67½	67½
378	Colum G & El	82⅞	79⅞	79⅞
6	Col G & El pr A	106⅞	106	106⅞
402	Col Graph	37⅞	35	36½
42	Col Car6	199	187	187
18	Col Car rts	4⅛	4	4
14	Com Credit xd	26	25	25
1	Com Cred A	35¼	35¼	35¼
	50 Com Cr pr B xd	22	22	22
28	Cm In Trust	43	41⅞	41⅞
2	Com In T wa	15	15	15
3	C In Tr 6½ p	91½	91½	91½
217	Com Sol ne w	33⅞	31⅞	33
194	Com South	14⅞	14⅞	14⅞
2	Con Nast Pub	47	47	47
16	Con Nairn	15⅞	15	15
5	Con Cigar	56⅞	54⅞	55
28	Cons Cigar	64⅞	60	53½
2	Con Film In	17⅛	17	17
2	Cons Film In pr	21½	21½	21½
222	Consol Gas	104½	101	102
7	Cons Gas $5 pr.	100	99⅞	99⅞
8	Cons R Cb pr	61½	61½	61½
1	Cons Tev	1¼	1¼	1¼
1	Container Axd	14⅞	14⅞	14⅞
2	Container B	5⅞	5⅞	5⅞
11	Cont Bak A	47⅞	44½	45
78	Cont Bak B	7	6½	6½
2	Cont Bak pr	93¼	92½	92½
770	Cont Bank	39¼	38⅞	39¼
33	Contin Can	54⅞	53½	53⅞
13	Contin Ins	66¼	63½	63½
75	Cont Mot	8	7⅞	8
167	Cont O Del	27½	26½	27
2	Cont Dia Fib	32⅞	32⅞	32⅞
14	Corn Prod	93⅞	86½	87
29	Coty	29⅞	29⅛	29½
2	Crm of Wheat	29½	28½	28½
36	Crosley Radio	29⅞	26⅞	27⅞
1	Crown Cork	49⅞	49⅞	49⅞
1	Crown WP 1 pr.	94	94	94
1	Crucible Steel	83	83	83
	Cub Can Sug	1⅛	1⅛	1⅛
3	Cuba Co	10⅞	10⅞	10⅞
34	Cub Am Sug	7½	7	7
350	Cub A Sug p as	58	56⅞	58
29	Cub Dom Sug	1⅞	1⅞	1⅞
1	Cudahy Pack	47¼	47¼	47¼
1	Curtis Pub pr	116½	116½	116½
210	Curtis Wright	8⅞	8⅞	8⅞
83	Curtis Wrc A	18½	17¼	17⅞
10	Davis Chem	33½	32¼	32¼
3	Dobenhams Sec	26	26	26
70	Deere pr as	118	116½	116½
5	Dela & Hud	178½	177½	177½
5	Den R G &W pr	62	61	62
7	Detroit Edison	210⅞	204	205
28	Det Eri dts	21⅞	20¼	20¼
3	Devoe & Ray A	36⅞	35½	36⅞
2000	Diam Match	131	131	131
2	Dome Mines	7¼	7¼	7¼
8	Domin Stores	26¼	25⅛	25⅛
6	Drug Inc	83⅞	82	82
1	Duluth SS @ A	2	2	2
1	Dul SS & At pr	3¼	3¼	3¼
2	Dunhill Inter	29	29	29
95	DuP de N	124⅞	120¼	120⅞
1	DuP de N deb	116⅞	116⅞	116⅞
5	Durham Hos	4	3½	4
13	East Kodak	190½	187	188⅞
22	E Ax & Spr	30⅞	27⅞	30½
1	Elt Schild pr	55⅞	55⅞	55⅞
89	Elec Auto Lite	90	87⅞	87⅞
9	Elect Boat	5½	5	5
436	El P & L	52⅞	46⅞	49
60	El P&L cf pr as	124	120	120
1	El P & L pr	108¼	108¼	108¼
1	El P & L pr	108¼	108¼	108¼
3	Elect Stor Bat	75⅞	72⅞	72⅞
1	Elk Horn Coal	5	5	5
40	Emp Cunew as	18¼	18¼	18¼
64	Eng P S	41⅞	39⅞	40½
1	Eng P S pr	92	92	92
1	Eng P S pr	94	94	94
2	Eq Of Bldg	40¼	40	40¼
44	Erie RR	62¼	62¼	62¼
8	Erie 1st pr	64⅞	63⅞	64
2	Eureka Vac Cl	28⅞	28⅞	28⅞
2	Evans Aut Ld	24½	24½	24½
5	Fairb Co	11⅞	11¼	11⅞
10	Fairb Co pr as	29⅞	29⅞	29⅞
2	Fairb Morse	36½	36¼	36¼
10	Fairb M pr as	104	104	104
12	Fash Pk As	28⅞	28⅞	28⅞
1	Fash Pk As pr	83	83	83
9	Fed Lt & Tr	77½	70	77½
10	Fed Lt & T p	90½	90½	90½
2	Fed Motor	8⅞	8½	8½
10	Fed Wat Ser	38½	36½	36½
3	Fid Dep F Ins	71½	70¼	70¼
6	Firest pr	88½	88½	88½
24	Firestone	32½	24⅞	24⅞
18	First Nat St	59½	58	59
9	Fisk Rubber	4⅛	4	4⅛
100	Fisk Rub 1 pr	17⅞	17⅞	17⅞
1	Flor Shoe pr	90	95	95
1	Follansbee	43	43	43
66	Foster Wheel	69½	64½	67½
3	Foundation	22⅞	21	21
306	Fox Film	52⅞	49⅞	49⅞
13	Freep Tex	37¼	36½	36½
9	Gabriel Sob A	6½	6⅛	6¼
4	Gardner Motor	4⅞	4⅞	4¼
61	Gen Am Tank	103⅞	99¼	101¼
35	Gen Asphalt	55⅞	54	54
1	Gen Bronze	31	31	31
14	Gen Cable	32⅞	31	31
23	Gen Cable A	77¼	76	76
1	Gen Cigar	53	53	53
106	Gen Elect	250½	244	244½
12	Gen El spl	11½	11⅞	11⅞
65	Gen Foods	50⅞	49⅞	50
8	Gen G & E A	80⅞	80⅛	80⅛
218	Gen Elec	62⅛	61½	61⅞
4	Gen Mills	53	51½	53
6	Gen Mills pr	90	90	90
892	Gen Mot	44⅞	42⅞	42⅞
10	Gen Mot 7 p p	122	121½	122
1	Gen Out A A	40	40	40
1	Gen Out A cf	19½	19½	19½
15	Gen Pub Serv	38⅞	36⅞	37
5	Gen Rail Sig	92⅞	91½	91⅞
16	Gen Refract	67	64	66¼
41	Gillette S	105	102	102½
20	Gimbel Bros	16⅞	16	16
12	Glidden Co	33½	32½	32½
20	Glidden Co pr	103	102½	103
26	Gobel A Inc	21¼	19⅞	20⅞
71	Gold Dust	44½	42⅞	43
1	Gold Dust pr	103	103	103
60	Goodrich B F	53⅞	49	51
84	Goodyr T & R	77⅞	74	74⅞
1	Goody Tire pr	95	95	95
23	Goth Silk Hos	27⅞	25½	26½
4	Gould Coup A	8	7	8
49	Graham P Mot	11½	9⅞	11
26	Granby C Min	60	53	58
205	Grand Strs as	44½	44	44
1	Grand Union	14	14	14
6	Grand Un pr	38	37	38
1	Gran City Stl	40	40	40
3	Grant W T	40¼	40⅛	40⅛
2	Gr North R pr	100⅞	99½	99½
4	Gr Nor Ry pr	98½	95¼	98¼
14	Gr Nor I O cf	21½	21⅛	21⅛
4	Gr West Sug	31½	30⅞	30⅞
418	Grigsby Grun	24¼	22	23½
2	Guantanamo S	1⅞	1⅞	1⅞
8	Gulf Mo & N	40¼	39	39⅞
1	G M & N pr	94⅞	94⅞	94⅞
7	Gulf Sta Steel	53	50	53
121	Hahn Dept Strs	19	16	16½
3	Hahn D St pr	81⅞	80¼	80¼
90	Hanna Co I p as	110¼	110	110
1	Hartman A	22⅞	22⅞	22⅞
7	Hartman B	17	16¼	16½
19	Hayes Body	11⅛	10⅛	10⅞
3	Hercules Motor	25½	25½	25½
19	Hershey Choc	94⅞	81½	81½
17	Hershey cvt pr	91⅞	88	88
8	Hoe & Co A	15½	14	14
38	Houdaille H B	22½	21½	22
4	Househ Pd	56	56	56
61	Houston Oil	64	59	60½
46	Howe Sd Co	41½	39⅞	40½
3	Hud & Manh	47⅞	47⅞	47½
10	Hud Mot Car xd	55⅞	54	54⅞
125	Hupp Mot Car	22⅞	21⅞	21⅞
1	Ill Cent	129⅞	129⅞	129⅞
40	Indep O & G	24⅞	24⅛	24⅞
6	Indian Motorcy	4	4	4
101	Indian Refin	22⅞	20⅞	21⅞
44	Ind Ref ctfs	19	19⅛	19⅛
6	Indust Rayon	90	87⅛	90
1	Inland Steel	75	75	75
3	Inspira Cop	31⅞	31	31
1	Insuranceshares	14⅞	14⅞	14⅞
14	Inter E T	23	22⅞	22⅞
1	Inter Agri	5	5	5
1	Int Bus Mach	168⅞	168	168
1	Int Cement xd	88⅞	88⅞	898⅞
220	Int Comb Eng	12⅞	11⅞	11⅞
14	Int Comb E pr	37	33⅞	33⅞
13	Int Harvest	85	82	83½
1	Int Harv pr	140⅞	140⅞	140⅞
19	Int Hydro El A	37	35⅞	36
15	Int Match ptc p	68	67	67
2	Int M M ctfs	26	26	26
126	Int N Can	32⅞	31⅞	32⅛
1	Int Pap 7 pr	87	87	87
3	Int P & P A	28⅛	27½	27½
1	Int P & P E	19½	19½	19½
10	Int P & P C	15½	14⅞	15
1	Int P & P pr	83⅞	83⅞	83⅞
5	Int R Cen Am	23	23	23
1	Inter Shoe	63⅛	63⅛	63⅛
321	Int T & T	84	81	81
3	Injer D Stores	36	35½	35½
20	Int D St pr as	79	79	79
1	Iny Equity	19⅞	19⅞	19⅞
10	Jewel Tea	49	47⅞	49
41	Johns Manv	133	133	134
20	Jones & L St p	119½	119½	119½
11	Jordan M Car	2½	2½	2½
3	Kan City S R	84⅞	84	84
1	Karstadt	12⅞	12	12⅞
1	Kaufm D St	18	18	18
8	Kayser	43⅞	42	42¼
1	Keith Al Orp	20¼	20¼	20¼
18	Kelly Sp Tire	4⅞	4¼	4⅞
1540	Kelly Sp 3 pr	24⅞	22	22
26	Kelsey Hay W	26⅞	25	25½
2	Kelvinator	9	8⅞	8⅞
10	Kendall Co as	80½	80½	80½
278	Kenn Copper	63⅞	60	60⅞
6	Kimb Clark	60¼	60	60¼
2	Kinney	24½	24	24
302	Kolster Radio	7⅞	6⅞	6⅞
2	Kraft Ph Che	38⅞	37¼	37¼
13	Kresge	37	36½	36½
30	Kresge D S p as	65	62	62
67	Krug & Toll	26¼	25⅞	25⅞
34	Kroger Groc	52⅞	51½	51⅞
2	Lago O & T	21⅞	21	21⅞
5	Lambert	102⅞	101⅞	101⅞
1	Lee R & Tire	7	7	7
2	Leh Pt Cem	26½	26¼	26½
2	Leh Val	79⅞	79	79⅞
11	Lehigh Val Cl	17	17	17
2	Lehn & Fk Prd	33½	32⅞	33
6	Lib Owens Gl	21½	21½	21½
1	Lig & My pr	138	138	138
3	Lima Loco	37¼	36⅞	36⅞
5	Liquid Carb	67⅞	66½	67½
24	Loew's	51	49⅞	49⅞
4	Loft Inc	4⅞	4⅞	4⅞
1	Long Bl L A	14	14	14
9	Ls Wil Bis	57⅞	56½	56⅞
48	Lorillard	18⅞	17	17⅞
1	Lorillard pr	90	90	90
16	Louis Oil Ref	9⅞	9½	9½
100	Louis Oil pr as	80	80	80
110	L Gas @ El A	43⅞	41¼	41⅞
2	Louis & Nash	135	135	135
3	Ludlum Steel	41	36	38
1	MacAnd & Fb	36	36	36
32	Mack Truck	76½	76	76
3	Macy R H	161	161	161
2	Mad Sq Gar	14	13¼	13⅞
7	Magma Cop	54⅞	53½	53½
42	Mallinson	11⅞	10	11
20	Manati Sug as	6	6	6
1	Manaati Sug pr	22⅞	22⅞	22⅞
78	Manh Elec Sup	28⅞	26½	28½
16	Manh md gtd	37½	34½	34½
6	Marob Oil Exp	8¼	8	8¼
1	Market St Ry pr	17¼	17¼	17¼
1	Market St R 2 pr	33⅞	33⅞	33⅞
31	Marlin Rockw	52⅞	49½	49⅞
26	Marmon Mot	28⅞	27	27
9	Math Alkali	43⅞	42	42
19	May Dept Str	60⅞	59⅞	60¼
2	Maytag	18⅞	18⅞	18⅞
1	Maytag 1 pr	76⅛	76⅛	76⅛
2	McCell	42	42	42
2	McCrory Strs	85	85	85
1	McIntyr P Min	14½	14½	15½
2	McKeesp Tin	65⅞	65⅞	65⅞
2	McKes & Rob	52	51½	51½
1	McKes & Rob pr	48	48	48
1	McLellan Stores	23¼	23¼	23¼
6	Melville Shoe	31	31

THE CURB MARKET

4 Rainb L Pr B	6	6	6
1 Red Banks	9⅝	9⅝	9⅝
20 Reiter Foster	3¾	3⅝	3¾
3 Reliance Man	21⅞	20	20½
3 Reynolds Bros	6	5⅞	5⅞
6 Reynolds Metal	26⅝	25¼	25¼
2 Rike & Kumb	30	30	30
5 Roan Ant Cop	30⅛	30½	30⅛
4 Rockind Lt & Pr	22	22	22
27 Roosevelt Field	3⅞	3½	3⅞
3 Ross Stores	3	2¾	2¾
25 Safety Car H&L	140	140	140
42 St Regis Pap	22¼	20¼	20½
8 Salt Creek Prd	12½	12½	12½
50 Savanah Sug as	87	87	87
6 Schulte Un 5c $1	4⅛	3⅞	4
7 Schulte Un pr	21	20	20
22 Select Indust	7¼	7¼	7¼
6 Select In 2 pr	65⅝	65⅝	65⅝
12 Sentry Saf Con	7⅞	7⅞	7⅞
3 Seton Leather	13	13	13
7 Shattuck Denn	10¾	9½	9½
20 Shenandoah	11	10⅝	11
20 Shenandoah pr	34⅝	33⅞	34⅝
1 Sierra Pac El	42½	42½	42½
11 Singer Mfg Ltd	4	4	4
11 Slate Financ	17½	17½	17½
63 Sonora Prod	2⅝	2⅝	2¾
1 So Cal Ed B pr	24⅝	24⅝	23⅞
4 Southern Corp	6	5⅞	6
4 So Ice & Ut B	5	4¼	4¼
1 Southld Royalty	13	13	13
1 Southwt Dairy	13	13	13
19 Southy Gs Ut	8¾	8¾	8¾
2 Stahl Meyer	25⅞	25⅞	25⅞
145 Stand Oil Ind	56	55½	55⅞
5 Stand Oil Ken	37	36⅞	37
15 St Oil Expt Co	97½	97	97
21 Stand Pw & Lt	128⅝	128	30
10 Std P & Lt pr	100½	100½	100½
Starrett Cp pr	40¼	39	40¼
1 Stein & Co	19	19	19
1 Stein Cosmetic	10⅝	10⅝	10⅝
7 Stromb Carl	29	29	29
1 Stroock Co	28½	28½	28½
23 Stutz Mot Cr	2⅝	2½	2½
4 Sun Invest	15½	15½	15½
2 Sunray Oil	7½	7½	7½
145 Swan & Finch	56	55½	55⅞
139 Swift & Co as	137	135	135½
3 Swift & Co nw	34½	34	34½
2 Swift Int	34⅞	34⅞	34⅞
1 Swiss Am El	94	94	94
24 Tegsart Corp	22⅝	21⅞	22⅝
5 Tampa El	51½	51½	51½
3 Thermoid Co	22½	22	22½
6 Third Nat Inv	34½	34⅝	34½
3 Thomp Prord A	26⅝	26⅝	26⅝
1 Thom Starrett	5⅝	5⅝	5⅝
3 Tob Prd Expt	1	1	1
82 Toledo Edis	107½	107	107½
56 Trans Corp	26c	26c	21c
21 Trans rts	26	20	21
1 Trans Air Tr	8⅞	8⅞	8⅞
1 Trfans Air Tr	4⅞	4⅞	4⅞
4 Tr Lux Dy P	6¼	6	6
14 Tri Cont Corp	64½	60¼	60¼
24 Tri Cont Corp	18⅝	17½	17½
1 Tri Utilities	45	45	45
50 Tub Art Silk	177	177	177
10 Tung Sol Lamp	24½	21⅝	22⅝
2 Union A minv	31	31	31
2 Un Nt Gs Cn	27	27	27
20 Un Tob	1⅝	1⅝	1⅝
1 Unit Carbn pr	101	101	101
1 Un Carr Fasst	13⅝	13⅝	13⅝
9 Unit Corp war	15¼	15	15¼
2 Un Dry Dock	11	11	11
2 Un Elec Scr	16¼	16¼	16¼
1 Unit El Scr rts	¾	&	¾
115 United Gas	22⅝	21½	21⅞
54 Un L & P A	29½	28⅝	29
8 U L & P con p	100	98½	100
1 Unit Milk Prd	8	8	8
1 Un Rt Ch A	1	1	1
60 U S Foil B	20⅞	20	20
1 U S Gypsum	46⅛	46⅛	46⅛
1 U S & Int Sec	72½	72½	72½
2 U S Lines pr	13⅞	13⅞	13⅞
2 U S Rub rec	8⅛	8	8⅛
3 Uni-St vto	3⅞	3½	3½
17 Un Wall Paper	12½	12½	12½
1 Utah Apex Min	3	3	3
13 Util Equit	13½	13¼	13½
10 Util P & Lt	17	16⅞	17
17 Util & Ind	24	22⅞	23⅝
21 Vacuum Oil	101⅞	100	100¼
1 Van Camp M pr	14⅛	14⅛	14⅛
3 Van Camp Pack	13	13	13
1 Van Cmp P pr	14⅛	14⅛	14⅛
20 Vick Fin	7⅞	7⅞	7⅞
3 Waitt & Bond	10⅛	10⅛	10⅛
4 Walgreen Co	61⅞	61⅞	61⅞
4 Walker Mns	4⅝	4⅝	4⅝
15 Watson JW Co	1½	1½	1½
1 Wayne Pump	11⅞	11⅞	11⅞
5 West Air Exp	31½	29⅝	30
1 West Mass Co	59⅝	59⅝	59⅝
2 Williams R C	17	17	17
1 Winter Bros	4⅞	4⅞	4⅞
1 Y Oil & Gas	⅝	⅝	⅝
3 Yukon Gold	½	½	½
2 Zonite prod	22½	22	22½

CHICAGO GRAIN MARKET.

CHICAGO, Dec. 11.—(AP)—Wheat broke today to as much as 12 1-2c a bushel under prices that were obtainable just one week ago. Collapsing of values today was simultaneous with indications that for at least the time being the bottom had fallen out of European demand for what from North America. Leading holders of wheat future deliveries here were reported to be letting go, and numerous standing orders to sell out and stop losses at various set limits were forced into operation by successive tumbles in price.

Chicago closing quotations on wheat were unsettled a somewhat above the day's bottom level but 2 1-8c to 2 3-4c below yesterday's finish. Corn closed 1-4@3-8c off, oats 3-4c to 1c down, and provisions unchanged to a setback of 12c.

Joits to friends of higher prices came right at the outset of today's trading, and there were added wrenches later, with the market at no time showing any decided power to rally. Sharp downturns in prices both at Liverpool and Buenos Aires and meagerness export clearances of domestic wheat and flour both from the Atlantic seaboard and from the Gulf of Mexico as well had the effect of solar plexus blows in depriving the market here of stamina. Meanwhile domestic milling demand for wheat was anything but aggressive, and about the only speculative buying which developed was for previous sellers who were in a position to collect profits.

Virtual halting of North American business in breadstuffs today was ascribed by leading authorities to a general disposition of European interests to stand aside for the present, and await further crop developments in Argentina. Among the motives given for this course were Argentine reports of favorable harvest weather and advices that large tenders of wheat were available at Liverpool, with practically no demand for new arrivals. An outstanding feature in Chicago was that houses with eastern connections were persistent sellers all day.

Corn and oats declined owing to sympathy with wheat weakness. On the other hand, corn-belt weather conditions were unfavorable for any heavy movement of new corn.

Provisions tended downward with grain despite steadiness of hog values.

CHICAGO GRAIN MARKET.

	High	Low	Close
Wheat—			
Dec.	122⅞	119⅝	120¼
Mar.	129⅛	127⅛	127⅝
May	133⅛	131	131⅝
July	132⅞	130⅞	131⅝
Corn—			
Dec.	90⅛	89⅛	89⅛
Mar.	94⅛	93⅛	94⅛
May	97	95⅝	96⅝
July	97⅞	96⅞	97⅛
Oats—			
Dec.	46¼	45⅛	46⅝
Mar.	49⅝	48	48⅝
May	50⅝	49½	49⅝

Treasury Balance.

WASHINGTON, Dec. 11—(AP)—Treasury receipts for December 9 were $7,621,632.80; expenditures $16,281,893.48; balance $82,670,139.53

BANKS, INS., UTILITIES

HARTFORD

Insurance Companies

	Bid	Asked
Aetna Casualty xd	150	160
Aetna fire xd	545	555
Aetna Life xd	95	97
Auto Ins	40	42
Con Gen x rts	110	120
Conn Gen rts	51	54
Hfd Steam Boiler	570	590
Hartford Fire new xd	65	67
Hartford Fire rts	10	11
National Fire	72	74
Phoenix Fire new	77	80
Travelers	1420	1460

Public Utilities

Conn Elec Service	90	100
Conn L & P 5½s pe pr	96	100
Conn L & P 6½s	106	117
Conn Power	85	87
Conn Power rts	19	20
Conn Pow pr	110	..
Greenwich W&G 6p pr	90	95
Hfd Gas com	70	..
Hartford Gas pr	..	60
Hfd Elect Light	94	96
Holyoke W Pow	450	..

NEW YORK

Bank Stock

Bank of Amer	143	148
Bank of U S	77	80
Chase (new)	163	166
Chatham (new)	109	115
Chelsea Exchange	70	80
Chemical	76	78
City	245	255
Corn Exchange	190	195
First National	5500	5700
Fifth Avenue	3850	3200
Harriman	1700	1800
Manh Co (new	131	136
Plaza Trust Co	160	170
Stewart Nat	102	108

Trust Companies

Bankers Trust (new)	147	152
Bank of New York	710	750
Bronx County (new)	80	90
Brooklyn	850	875
Cent Hanover	317	323
Empire	420	430
Fidelity (new)	42	46
Fulton	600	650
Guaranty	720	730
Irving Trust	57	59
Kings Co	2900	3500
Manufacturers	140	150
Murray Hill	290	310
N Y Trust	280	310
N Y Trust	250	260
Times Square	60	70
Title G & T	150	160
U S Trust	2000	2400

BOND MARKET

NEW YORK, Dec. 11—(AP)—For the first time in nearly a month sales of listed bonds totaled less than $11,000,000 in a five hour session today. The market was suffering from the neglect that became apparent as soon as time money was marked up to 5 per cent after displaying steadiness at around the 4 1-2 per cent level.

A lively demand is reported for short term securities as important sources of investment buying await the anticipated easing of money after the pressure of the holiday demand is relaxed. Meanwhile, the maturing issue of Treasury certificates will release a large volume of funds early next week, and part of this amount is expected to find its way into the bond market. Government securities were irregularly lower. The new Treasury 3 1-8, selling on the over-the-counter market, traded when issued at 99 30-32 bid and 100 asked, the latter being the offering price.

Considerable interest was shown in the sale by New York city of a $57,600,000 issue of 1 to 30 year 4 1-2 per cent bonds and corporate stock to a large banking syndicate on a bid of $102.3487. This group, headed by the National City company, the First National Bank of New York, the Bankers Company of New York, Guaranty company and Brown Brothers & Company, subsequently made public offering of the $38,000,000 block of bonds at prices to yield 4.10 to 4.30 per cent, while the $27,000,000 50-year stock was offered at 104.50.

The price obtained by the city was better than had been anticipated. Bidding was keen and ten tenders, amounting to $265,553,500 were submitted. The successful bid gave the city a premium of $1,526,657. Offering of the securities, representing the largest municipal offering of the year, had been scheduled for late in October but was postponed because of unfavorable market conditions.

On the whole, the list of domestic bonds was inclined to ease, although losses were minor. Changes of a point or more either way were fairly numerous, but came out on small turnovers. In the rails, declines of about half a point in Atlantic Coast Line 4 1-2s, Burlington 4 1-2s, Norfolk & Western 4s, and Union Pacific 4s were balanced by advances in New Orleans, Texas & Mexico 5s, New York Central 3 1-2s, Northern Pacific 5s, St. Louis & Southern First 4s and Missouri Pacific 5s.

Industrials and utilities were likewise mixed. Remington Arms 6s and Liggett & Myers 7s rose a point, while International Cement 5s, Postal Telegraph 5s and U. S. Rubber 5s lost about the same amount. Youngstown Sheet & Tube 5s equalled their year's high at 101.

Convertibles weakened after a display of firmness. Net declines of 1 to 3 points marked American Telephone 4 1-2s, American International 5 1-2s, International Telephone 4 1-2s, Lautaro Nitrate 6s and Public Service of New Jersey 4 1-2s.

The market for foreign obligations was decidedly thin and widely irregular.

U. S. BONDS.

(U S Government Bonds in Dollars and Thirty-Seconds of Dollars.)

	High	Low	Close
1st Lib 3½s '32-47	99.8	99.8	99.8
1st Lib 4¼s '32-47	101	100.24	100.28
4th Lib 4¼s 1938	101.11	101.11	101.13
Treas 3⅜s '43-47	100	100	100
Treas 3⅜s '46-56	105.5	105.5	105.5
Treas 4s 1954	108.8	108.5	108.5
Treas 4¼s '47-52	112.6	112	112.5

LIBERTY HILL

The Liberty Hill Men's club held the monthly meeting, Tuesday evening, instead of Monday, on account of the storm. A social hour was enjoyed with short talks by several members. A lunch of sandwiches, cake and coffee was served by Horace Foote, President E. C Payson and John Elarke.

Since the snow came there is not much feed that birds can get, so some people are scattering rolled oats in the yards and putting suet on the trees for them.

Mr. and Mrs Gordon Kinnard, of Boston, spent the recent holiday with the former's parents, Mr. and Mrs. John Kinnard.

Men on the state road are engaged on the driveways putting on trap rock. They are also building cement steps at the church and at the front of dwellings where necessary.

Mr and Mrs. I. Colt Harris and the former's father, Albert Harris of New London, visited their cousins, Mr. and Mrs. J. George Clark, Sunday afternoon.

James C. Choquette and family, of Middletown, were guests, Sunday, of Mr. Choquette's parents, Mr. and Mrs. J. A. Choquette.

Mrs. C. E. Goodrich and Mrs. Ruby Robbins attended the Christmas bazaar at the Methodist church, in Willimantic, Friday afternoon.

RADIO PROGRAMMES

302—Springfield, WBZ—990

12:03 p. m.—Republican-Daily News bulletins; Dickinson-Streeter organ.
1:00 p. m.—Farm and Home hour.
3:00 p. m.—In A Spanish Cafe.
3:20 p. m.—Republican-Daily News bulletins.
3:30 p. m.—Forum Cooking school
4:00 p. m.—Charlestown Navy Yard band.
5:00 p. m.—Closing stock markets.
6:15 p. m.—Santa Claus; Velvo Melodies; Investment talk.
7:00 p. m.—Amos 'n' Andy; Coke Melodeers; Sally Briggs' ensemble.
8:00 p. m.—Lahn & Fink serenade; Champion Sparkers.
9:00 p. m.—Smith Brothers; Maxwell House melodies.
10:00 p. m.—Atwater Kent program
11:01 p. m.—Champion Weatherman; Republican-Daily News bulletins.
11:08 p. m.—Sager hockey—Bruins against Ottawa.

283—Hartford, WTIC—1060

12:01—"Diphtheria Into the Discord"—Dr. Knowlton; Brown Thomson quintet.
1:15 p. m.—Farm reports; silent until 4:30 p. m.
5:00 p. m.—Radio-Keith-Orpheum hour.
5:30 p. m.—Supper musical.
6:31 p. m.—Hotel Bond trio.
7:00 p. m.—Silent.

243—Boston, WNAC—1230

6:25 p. m.—Scott Dinner orchestra; Santa Claus; "An American Fantasy."
7:05 p. m.—WNAC Studio ensemble; Salleon Song Man; Commodore ensemble.
8:15 p. m.—"The Political Situation in Washington": Lenox Symphonic hour.
9:00 p. m.—True Detective Mysteries; Around the Samovar.
10:00 p. m.—Temple hour; National forum.
11:10 p. m.—Broadcast From the Tent.
12:00 p. m.—Midnight Reveries.

508—Boston, WEEI—590

4:0 p. m.—Stock exchange quotations.
5:00 p. m.—Radio-Keith-Orpheum hour.
5:45 p. m.—WEEI dinner music.
7:00 p. m.—Big Brother club; Coward Comfort hour
8:00 p. m.—Fleischmann program.
9:00 p. m.—Selberling Singers.
9:30 p. m.—Don't for Drivers; Mr. and Mrs.
10:00 p. m.—Radio Victor program
11:0 p. m.—Boston Globe news dispatches.

379—Schenectady, WGY—790

12:30 p. m.—New York stock reports.
2:00 p. m.—Proctor's Theatre; Household Chat.
2:4 p. m.—WGY Matinee players
5:00 p. m.—Radio-Keith-Orpheum hour
5:30 p. m.—News items. Produce Market report, Farm flashes and dinner music.
7:00 p. m.—Quaker State boys; Agricultural program.
8:00 p. m.—Fleischmann program; Selberling Singers.
9:30 p. m.—Pa and Ma and the Family
10:30 p. m.—Radio Victor program.
11:00 p. m.—Dance program.
11:30 p. m.—Organ recital.

260—Rochester WHAM—1150

6:00 p. m.—Stock quotations; Bissett-McLean orchestra
7:00 p. m.—Amos 'n' Andy; Frigidaire program; Gilbert Owen, violinist.
8:00 p. m.—Lehn and Fink serenade; Champion Sparkers.
9:00 p. m.—Smith Brothers; Maxwell House concert.
10:00 p. m.—Atwater Kent program.
11:00 p. m.—Slumber music.
11:15 p. m.—Organ recital by Tom Grierson.

454—New York WEAF—660

12:03 p. m.—Twelve O'Clock trio.
1:00 p. m.—Pennsylvania Luncheon Music.
2:30 p. m.—Melody Three, with Richard Maxwell, tenor
3:30 p. m.—La Forge-Berumen musical.
4:00 p. m.—Twilight hour.
4:30 p. m.—Lafayette College Glee club, 40 male voices
5:00 p. m.—Radio-Keith-Orpheum program.
5:30 p. m.—The Lady Next Door, children's program.
6:00 p. m.—Black and Gold Room orchestra.
7:00 p. m.—Mid-Week Federation Hymn Sing, mixed quartet; Coward Comfort Music, string quartet.
8:00 p. m.—Fleischmann hour—Rudy Vallee and his orchestra; Frank Luther, Jack Parker, Phil Dewey, male trio.
9:00 p. m.—Selberling Singers
9:30 p. m.—Jack Frost's Melody Moments—Steffy Goldner harpist.
10:00 p. m.—Victor program.
11:00 p. m.—National Grand Opera, "Martha."
12:00 p. m.—Manger orchestra.

394—New York, WJZ—760

12:00 noon—The Luncheon Five
1:00 p. m.—National Farm and Home hour.
3:45 p. m.—"Across the Desert into Arabia," Dr John R. Turnbull.
4:00 p. m.—U S Army band.
5:35 p. m.—Stock market reports.
6:00 p. m.—Old Man Sunshine.
6:30 p. m.—Park Central orchestra
7:00 p. m.—Amos 'n' Andy, blackface comedians; The 7-11's, Welcome Lewis, contralto crooner; Billy Hillpott, guest soloist.
8:00 p. m.—Lehn and Fink serenade, male trio; Champion Sparkers, "Sports Drama," Phillips Carlin.
9:00 p. m.—Smith Brothers.
9:30 p. m.—Maxwell House melodies, Dixie trio.
10:00 p. m.—Atwater Kent widweek program.
11:00 p. m.—Slumber music.

348—New York, WABC—860

6:00 p. m.—Columbia Symphony orchestra; Civic Repertory Plays—Eva Le Gallienne.
7:00 p. m.—Rundback's orchestra
8:15 p. m.—The Political Situation; the Columbians.
9:00 p. m.—Dramatized Detective stories; Around the Samovar.
10:00 p. m.—Temple hour—Musical program; National Forum from Washington.
11:00 p. m.—Dream Boat; Paramount orchestra.
12:01 a. m.—Royal Canadians; Ann Leafe at the organ.

422—Newark, WOR—710

6:10 p. m.—Santa's workshop, talk and music; sport talk.
7:01 p. m.—"Why," Dr. Arthur Frank Payne; Lexington Minute Men; Elements of Aviation.
8:00 p. m.—Bamberger Little symphony with Fred Kuhnly, tenor.
9:00 p. m.—WOR Repertory playlets; male quartet and Lonesome Cowboy; oriental philosophy with music; Marian French, mezzo-soprano and Ralph Folwell, tenor.
11:05 p. m.—Astor orchestra.
11:30 p. m.—String trio and girls' vocal trio.

239—Newark, WAAM—1250

6:00 p. m.—Michael's Prize Vaudeville hour.
7:01 p. m.—Bill Fellmeth—Sport talk.
7:15 p. m.—Globe orchestra.
7:45 p. m.—Frank J. Dailey—"Bad-time" stories.
8:00 p. m.—Philco hour.

272—Atlantic City, WPG—1100

8:00 p. m.—Gospel Hymns; Arthur Scott Brook, city organist.
9:00 p. m.—Little Club entertainers; Reeves Brothers, Hawaiian guitarists.
9:45 p. m.—Charlie Fox and His Cubs.
10:15 p. m.—The Subway Boys, Josh Kitching and Norman Reed.
10:30 p. m.—Hayes Watson, pianology.
10:45 p. m.—The Merry Mermaids, Henry P. Zimmerman, violinist.
11:00 p. m.—Silver Slipper Supper club.

BURGESS BEDTIME STORY

Reddy Gets More Than He Bargained For

Who takes a chance should not complain
If failure brings both fright and pain.
—Old Mother Nature.

Such a feast as Reddy Fox and Mrs. Reddy had had on that turkey! When they finished there was little left but feathers and bones, and these were all nicely hidden under the barn of the very farm where the turkey had been caught. You see, Reddy and Mrs. Reddy were smart enough to know that the farmer would not expect them to hide so near. Therefore, they were safer there than if they had gone far away. It was broad daylight by the time they finished that turkey, so they decided to spend the day right where they were under the barn. And this is exactly what they did. Jimmy Skunk was curled up in one corner and Reddy and Mrs. Reddy were curled up in another corner.

Having eaten so much, they were very sleepy. They slept all day. The turkeys had already gone to roost by

He saw Reddy at once

the time they ventured out. "This is no place for us to stay," said Reddy to Mrs. Reddy. "It would be foolish to try to get another turkey right away. The thing for us to do is to go back home for a few days. Then we can try the same trick over again."

So it was not until four days later that Reddy and Mrs. Reddy tried for another turkey. They tried the same old trick. Mrs. Reddy showed herself and led the dog away. Reddy stole down as near to the tree where the turkeys roosted as he could get and waited for them to come to roost. He was so intent on watching those turkeys as they came up toward the tree that he failed to notice the farmer peeking around a corner of the barn. In the farmer's hands was a terrible gun. That farmer was wise to the ways of Foxes. He had understood perfectly what had happened the evening he had lost a turkey. He knew that two Foxes had been working together. "They'll try that trick again," said he. "One will lead off the dog and the other will try to catch a turkey. I shall have to give them a surprise. I doubt if they will be around for two or three nights, but they certainly will come before long. I'll just keep a watch every night while the turkeys go to roost."

So the farmer kept his gun handy in the barn. On this night he heard the dog start off after Mrs. Reddy. He slipped out the back door, taking his gun with him, and stole very carefully and silently back of the barn until he could peek around the corner near to where Reddy was hidden. He saw Reddy at once. Reddy had his head lifted and was eagerly watching the turkeys, which were making their way slowly toward the apple tree. Slowly the farmer lifted the terrible gun. It was going to be a long shot, but he knew that he could get no nearer to Reddy without alarming him.

Just as the terrible gun reached the farmer's shoulder, Reddy happened to glance that way. Like a flash, Reddy leaped to one side. As he did so the terrible gun went bang! bang! Reddy felt a number of stinging pains. He had been hit by the shot from that terrible gun. But he hadn't been seriously hurt. You wouldn't have thought he had been hurt at all, could you have seen him run. He had got more than he had bargained for this time. Instead of a fat turkey in his stomach, he had a number of small shot under his skin. But what was even worse from Reddy's point of view was the knowledge that their clever plan for catching turkeys had been discovered by the farmer.

(Copyright, 1929, T. W Burgess)

The next story: "Reddy Thinks of a New Plan."

ELEVEN CONVICTS AND HEAD KEEPER KILLED

(Continued from Page One)

would die in the chair and they were determined to kill us unless they got out.

"Then we got word that the men in front had some plan of meeting their (convicts) wishes. At any rate they said they would convince the prisoners that the doors were open and the automobiles ready to take them away, and they opened the doors so they could enter the main hall and have an unobstructed view of the open prison door all the way to the street, with the automobiles waiting for them.

"Thereupon, the doors of the main hall were opened from both north and south wings, and we all went out into that main hall. The convicts had up to now controlled enfiladiting gunfire from these two doors. They came into the hall, taking us with them, when suddenly a state trooper with astounding bravery, stepped into full range of their guns and threw a gas bomb. More followed. One rolled right under me.

"The bomb was a signal for a general melee and there were shots on all sides. Some of the convicts realized they had been tricked and ran back into the south wing hall, while others ran into the north, but they turned on us and fired at our handcuffed officers at close range. One evidently tried to shoot me in the head, or hit me with the butt of his gun. Or perhaps a keeper struck his hand and I got only a glancing blow, but it landed behind my head at the base of the skull and I began to get dizzy.

"The gas also, by this time, began to render me unconscious, and the last sensation I had was of a pain in my wrist as I was being dragged somewhere by my handcuffs.

"It later turned out that it was MacTagert, and they tell me that my convict orderly who had run in from my front office also assisted in dragging me out

"I lost consciousness and the next thing I knew, I was in bed here in the City hospital."

Will Speak at Church

Mrs. Mary Chalmers, director of religious education in the home, will speak at the Central Baptist church this (Thursday) evening on "Unchanging Needs in the Changing Homes." Mrs. Chalmers, who is to be in the state for just three days, is kindly giving one of these evenings to come to the Central Baptist church to speak on this topic that is of vital interest to all who are interested in religious education.

Population of suburban communities in this country is increasing more rapidly than city population.

POETRY

Moon-Madness

They did not know that the moon had shone
All night across my face;
And they marveled why I wandered alone,
Picking up acorns and pebbles of stone
In a solitary place.

How should they know I had dreamed all night
With the moonbeams on my eyes
Of a goddess slender and tall and white,
Who walked in a garden of strange delight
In the regions of Paradise?

They wondered why I was rapt and pale,
Haggard and ill at ease;
For they did not know I had watched a sail,
Like a shimmering mist where the dream-winds fail
On magical, moon-bright seas.

And they questioned, "Why does he linger there
Where the grass is withered and dead,
With dry leaves tangled among his hair,
And fingers that tremble, and eyes astare?
He is mad, quite mad," they said

They could not know of the songs I heard
In the fair moon-gardens; nor why
I listened there for a whispered word,
And started at pine of a sudden bird
Or wept when the wind went by.

—Victor Starbuck.

If Thou Must Love Me

If thou must love me, let it be for naught
Except for love's sake only. Do not say:
"I love her for her smile—her look—her way
Of speaking gently—for a trick of thought
That falls in well with mine, and certes brought
A sense of pleasant ease on such a day"—
For these things in themselves, Beloved, may
Be changed, or change for thee — and love, so wrought,
May be unwrought so. Neither love me for
Thine own dear pity's wiping my cheeks dry;
A creature might forget to weep, who bore
Thy comfort long, and lose thy love thereby!
But love me for love's sake, that evermore
Thou mayst love on, through love's eternity.

—Elizabeth Barrett Browning (1806-1861) in "Sonnets from the Portuguese."

HUMOR OF THE DAY

"Pa, what is influence?"

"Influence is what you think you have until you try to use it."—Texas Ranger.

Pedestrian—What's the shortest way to the emergency hospital?

Policeman—Just stand right where you are—Montreal Star.

Prison Visitor—I'm looking for No. 4321.

Ex-Bank Cashier—Next cage, please. —Vancouver Province.

Science Teacher—"Arlin, name three articles containing starch."

Arlin—"Two cuffs and a collar.—Sunshine Bulletin

Willis—Are you going to have detectives to watch your daughter's wedding presents?

Gillis—No; the installment men will see to that.—Life.

"And there son, you have the story of your dad and the World war!"

"Yes, but Dad—why did they need all the other soldiers?"—Collier's Weekly.

Excited Customer—Is is true you have received 1,500 hats fresh from Paris?

Milliner—Yes, Madam.

Excited Customer—Great! I'll try them all on!—Passing Show.

KALEIDOSCOPE

There are 2,330 taxpayers in American Samoa.

Coal mines in Illinois produce 55,948,198 tons of soft coal last year.

American antelope are so numerous in Idaho as to constitute a farm nuisance.

A novel garden tool bores holes for setting out plants and can be operated standing up.

A one-man one-motor combine of Australia invention is being tried on western grain fields.

Close planting forces trees up in order to secure light and thus produces a rapid hight growth.

Berlin has appropriated 200,000 marks for roughening the surface of asphalt pavements to prevent skidding.

The four "great killers of mankind," as listed by the United States public health service, are heart disease, kidney disease, cancer and pneumonia.

Mrs. Carrie Dunham, of Portland Me., has entered into competition with southern fruit growers, displaying at her home a grapefruit tree which she had raised from seed planted two years ago. Mrs. Dunham has also successfully grown more than a dozen "topepoes," a cross between a tomato and a sweet pepper, taking the form of a tomato but retaining the flavor of the pepper.

The Scotch appear to have a strong hold on the British premiership. J. Ramsay MacDonald is the fifth prime minister. The others were Lord Rosebery, Sir Henry Campbell-Bannerman, Earl Balfour and Bonar Law. During the same period, the Welsh have had one premier, David Lloyd George, and the English two, Lord Salisbury and Stanley Baldwin.

Robbers two years ago carried off a steel safe at Biloxi, Miss. It was thought the thieves took the safe to some isolated spot where it was opened and the contents removed. Lately a fisherman angling in a nearby arm of the Gulf of Mexico found his hook caught on some heavy object in the water. It was the missing safe, and it was still locked. Inside were $720 in cash and va uable papers. Nothing was missing but everything was decidedly damp.

In the little town of Gallatin, Mo., sixty-two years ago, two boys, Mark Stewart and James Watson, became friends. Mark was five and Jim six. Then Jim's parents moved. Recently they met for a reunion dinner at Colorado Spring. Both distinctly remembered events of their boyhood life. Watson now is a prosperous Chicago business man, maintaining a summer home in the Black forest, near Colorado Springs. Stewart now is a lay minister in the Methodist church at Phoenix, Ariz., where he is interested in establishing an All-States sanatorium for young men without means.

Itchy Eczema on Husband's Scalp. Kept Him Awake. Cuticura Heals.

"My husband had eczema break out in sore eruptions on his scalp. It itched and burned and kept him awake nights. The eruptions scaled over and he used to scratch them until they would bleed. He had to wear a cap at night on account of the trouble. It bothered him for several months.

"He began using Cuticura Soap and Ointment and they helped him and after using one cake of Cuticura Soap and one and a half boxes of Cuticura Ointment he was completely healed." (Signed) Mrs. M. C. Ross, 37 Happy St., Norwich, Conn., March 19, 1929.

Soap 25c. Ointment 25 and 50c. Talcum 25c. Sold everywhere. Sample each free. Address: "Cuticura Laboratories, Dept. H, Malden, Mass."
Cuticura Shaving Stick 25c.

BALDNESS

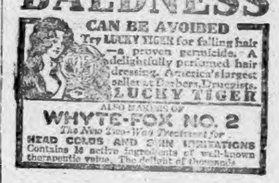

CAN BE AVOIDED
Try LUCKY TIGER for falling hair—a proven germicide. A delightfully perfumed hair dressing. America's largest seller at Barbers, Druggists.
LUCKY TIGER
ALSO FAMOUS FOR
WHYTE-FOX NO. 2
The Ideal Two-Way Treatment for HEAD COLDS AND SKIN IRRITATIONS
Contains 16 active ingredients of well-known therapeutic value. The delight of thousands

if you need money at once to pay old bills, a mortgage, taxes or insurance . . . to buy new furniture or make repairs . . . you will find our loan service more than helpful, for our convenient repayment plan is arranged to fit your income.

loans up to $300

to those who need money quickly

The only charge is three and one-half per cent. per month on unpaid amount of loan.

PERSONAL FINANCE CO.
Room 307, Disco Building
Third Floor
257 Main Street
NORWICH, CONN.
Telephone Norwich 2-2-3-4
Open 8:30 to 6 — Saturday 8:30 to 1
Licensed by the State

You Are Cordially Invited TO JOIN

Save Systematically For CHRISTMAS OR NEW YEAR

—NOW OPEN—

THE CHELSEA CHRISTMAS CLUB FOR 1930

PAYMENTS WILL BE MADE TO MEMBERS ON DECEMBER 5, 1930

— AS FOLLOWS —

Members paying 25c for 50 Weeks $12.75
Members paying 50c for 50 Weeks $25.50
Members paying $1.00 for 50 Weeks $51.00
Members paying $2.00 for 50 Weeks $102.00
Members paying $5.00 for 50 Weeks $255.00

THE CHELSEA SAVINGS BANK

Open Saturday Evenings 6:30-8:00

"THE BANK OF COMMUNITY SERVICE"
NORWICH, CONN.

New Currency and Holiday Containers

A Bulletin To Let Advertisement Will Rent It

BORN

RAINVILLE—At the Backus hospital, Norwich, Dec. 11th, 1929, a daughter, to Mr. and Mrs. Eugene Rainville, of Baltic.

DAHL—At the W. W. Backus hospital, Dec. 11, 1929, a daughter to Mr. and Mrs. Harold C. Dahl of 24 Williams street.

KEEFE—In Willimantic, Dec. 8th, 1929, a daughter, to Mr. and Mrs. Maurice Keefe, of Amston.

WHEATON—In Westerly, R. I., Dec. 8th, 1929, a daughter, Ella Patricia, to George E. and Mary E. Kennedy Wheaton, of White Rock road.

KING—At New London, Dec. 11th, 1929, a daughter, to Mr. and Mrs. John King.

SLATE—At New London, Dec. 11th, 1929, a daughter, to Mr. and Mrs. Charles Slate, of Jordan Village, Waterford.

GORRA—At New London Dec. 10th, 1929, a daughter, to Mr. and Mrs. Namel Gorra.

DIED

RITCHER — In Norwich, Dec. 11th, 1929, Albine Guertin Ritcher, formerly of Putnam, wife of Philip Ritcher, of Jewett City.
Notice of funeral hereafter.

PAGE—In Westerly, R. I., Dec. 11th, 1929, Guy B. Page, aged 56.

BRIGGS — In Philadelphia, Pa., Dec. 10th, 1929, Anna, wife of Frank H. Briggs, formerly of New London, Conn.

CHAPMAN— In Brattleboro, Vt., Dec. 11th 1929, Mildred Chapman, aged 45 years, formerly of Montville, Conn
Notice of funeral hereafter.

FUNERAL NOTICE

HANLON—In Taftville, Dec. 11, 1929, Terrance Hanlon.
Funeral from his late home, 36 Providence street, Friday at 8:30 a. m. Solemn requiem high mass at Sacred Heart church at 9. Burial in St. Mary's cemetery, Greeneville.

CHAPUT—In Norwich, Dec. 10, 1929, Napoleon Chaput, aged 66, formerly of Taftville.
Funeral from the home of his daughter, Mrs. John Sowerbutts, 28 Cadley avenue, Jewett City, Friday at 9:30 a. m. Requiem high mass at St. Mary's church at 10. Burial in St. Mary's cemetery, Lisbon.

BACKUS—In Hartford, Dec. 10th, 1929, Marion E. wife of Charles L. Backus, of Andover, aged 79 years.
Funeral at 2 p. m. Thursday, Dec. 12th, at the Congregational Parish house, Andover, Conn. 2tdec11

STANTON—In Norwich, Dec. 9th, 1929, George H. Stanton, aged 74 years.
Funeral services at his late home, No. 37 Hamilton avenue, Thursday, Dec. 12th, at 2:30 p m. Burial in Maplewood cemetery.

KEMPTON — In New York city, Dec. 10th, 1929, Florence Waite, wife of Harley Tracy Kempton, of Colchester and daughter of Albert and Nellie Sherman Waite of Hartford, Conn.
Funeral services at the Congregational church in Colchester, Thursday, Dec. 12th, at 2:30 p. m. Burial in Linwood cemetery, Colchester. 2tdec11

HEBERT— In Jewett City, Dec. 10th, 1929, Alfred Hebert.
Funeral from his late residence in Fanning court, Friday morning, Dec. 13th, at 8:15. Solemn requiem mass at St. Mary's church at 9. Burial in St. Mary's cemetery, Lisbon.

CARD OF THANKS.

We wish to extend to our relatives, neighbors and friends and also Seaside council, Knights of Columbus of New London, our thanks for the many kind acts accorded us during the period of the death and burial of our loving husband and brother; also for the many beautiful floral offerings at the funeral.

MRS. MICHAEL JOSEPH SLATTERY AND SISTERS AND BROTHERS.

FUNERAL DIRECTORS

Church & Allen
15 MAIN STREET
FUNERAL DIRECTORS AND EMBALMERS
Lady Assistant
HENRY E. CHURCH
WM. SMITH ALLEN
Telephone 326-3

The Henry Allen & Son Co.
38 MAIN STREET
Funeral Directors and Embalmers
Lady Assistant Telephone 410-W
DAVID H. WILSON

DOUGHERTY BROS.
FUNERAL DIRECTORS AND EMBALMERS
Taftville 2326 Moosup 306-2

GAGER
FUNERAL DIRECTOR AND EMBALMER
PROMPT SERVICE DAY OR NIGHT

CUMMINGS & RING
Funeral Directors and Embalmers
322 Main Street
Phone 238-2 Lady Assistant

HOURIGAN BROS.
Funeral Directors and Embalmers
Funeral Home, 35 Church Street.
Office, 62 Main St. Branch, Jewett City
WILLIMANTIC

WILLIMANTIC

Avery & Van Zandt
Succeeding JAY M. SHEPARD
Established 1870
Funeral Directors, Embalmers
Sixty and Sixty-Two North Street
Willimantic, Conn.

Killourey Bros.
FUNERAL DIRECTORS AND EMBALMERS
65 Union Street, Willimantic, Conn.
Phone 290 Lady Assistant

JEWETT CITY

FUNERAL DIRECTOR
Earle E. Gilbert
JEWETT CITY
Phone 158-2

PLAINFIELD

F. W. Tillinghast & Sons
UNDERTAKERS and EMBALMERS
CENTRAL VILLAGE, CONN.
Tel. Moosup 282-2

ETTA KETT — Too Much of It! — —By PAUL ROBINSON

A Bulletin For Sale Advertisement Will Sell It

ANSWERS TO WHAT DO YOU KNOW?

1. So reported in 1890.
2. At 286-96 Franklin street, Norwich.
3. S. T. Dauchy.
4. Wm. H. Page.
5. Wm. E. Page.
6. Forty.
7. In 1856.
8. In 1876.

FOR SALE

MAN CED he wuz a union man so he wears his union suit to bed so he wouldn't sleep over 8 hours. I don't believe that one, sez I. Briar Pipes, 25c up. Fine lot of Meerschaum pipes. Cigars, 25 in a box, $1.25 up.

FOR SALE—A business block, centrally located. One 3 apartment house, one store with apartment connected, one new six room cottage, that can be bought with a small cash down payment, balance same as rent; also several farms and desirable building lots. Burton, No. 744 No. Main street, Phone 1125. 3tnov14

PEEPLES BIN GITTIN aftr me fer not changin my ad so I gits mad n I don't chaug it fer spite I listens to Amos and Andee. A $1.00 tin of Union Leader and a pipe for $1.00. Fine lot of pipes 25c up. Cigars 25 in a box, $1.25 up. Don't weight, by now. Fagan's Smoke Shop, opp. Woolworths. dec7 tf

COTTAGE FOR SALE

Modern 3-room cottage just off Broadway, near churches and schools. All improvements. Cement walks. Lot 100'x 100'. Unusual opportunity. Priced very low as it must be sold. Apply to Gilbert S. Raymond, 161 Main St., City. 3tdec11

YOU'LL WANT to build some day. $20 down on good house lot. Price $179. Will build your house when lot is paid. Buy now, save $200. G. A. Almorth, Jewett City. 3tdec11

FOR SALE — Rooming house doing good business. Burton, 744 No. Main St. Phone 1125. nov16 tf

FOR SALE—Full size metal or wood bed and spring like new $8.00; 4 piece upholstered living room set $12.50; set of 6 leather seat dining chairs $9.50; 4-burner gas stove with oven, like new $19.50; coal ranges $12.50 up; best used furniture in the city at lowest prices. Norwich Used Furniture Exchange, 29 Shetucket St. dec6 tf

FOR SALE—New farm lighting batteries installed in exchange for old ones; big savings. Milligan Battery Works, Wauregan Conn., Tel. Danielson, 54-12. tfjan18

FOR SALE — Pickerel bait at the Broadway Fish Market, 22 Bath St. tfdec4

FOR SALE—Pipeless furnace and gas system. $65 and $85 each, complete. Van Holthausen, R. F. D. 45, Brooklyn.

FOR SALE—Bargains in single and double houses. Have what you need in real estate. Quinn Insurance Agency. oct4 tf

FOR SALE —Special. On presenting this ad and $1.35, we will tap and heel men's or boys' shoes with Flymouth Waterproof double wear taps and rubber heels or Uskide waterproof triple wear taps and rubber heel at $1.50. Goldblatt's Shoe Repairing Shop, Palace Theatre Bldg., next to theatre entrance Norwich, Conn. Tel. 3112. tfoct31

I HAVE several bargains for immediate buyers 1—house, new, all improvements, 6 rooms and bath, price, $4500.
1—5-room bungalow, hot water heating system, brass pipes, built in bath, can be bought right.
1—7-room house in Thamesville section can be bought with small amount of cash.
1—3-family house, garage, 6 acres of land in city, can be bought cheap.
New home on Garland Road, 6 rooms and sun parlor, with up-to-date improvements, price low for quick sale. M. Jaskiewicz, 136 Washington St. Tel. 535. 6tdec7

1. Old established tea and coffee business, must be sold. Parties wish to retire, must sell.
2. Handsome cottage near Pearl St., will convert in nice two family house. Owners leaving town. Price reasonable. Call
Clarence Sholes, 188 W. Thames St.

Easily accessible to State Highway, 50 acres with several hundred feet of river frontage, 10-room house, stock barn, poultry and brooder houses, fertile tillage, abundance of wood, well located country property, price $3500.
TRYON'S AGENCY
Willimantic, Conn.

FOR SALE—CATTLE

FOR SALE—Bull, for beef. C. B. York, Westerly, R. I. 3tdec12

FOR SALE— Young new milch cow, and sheep. Leroy Lathrop, Stark place, Fitchville. Tel. 1865-12. 2tdec11

FOR SALE—One Jersey cow, one Ayrshire heifer. Floyd M. Biederka, Hallville. 2tdec11

WHEN YOU WANT to put your business before the public, there is no medium better than through the advertising columns of The Record

FOR SALE — RADIOS

FOR SALE—Radios, also radio sets adjusted, repaired, expert service at a reasonable price. Joseph Jacobik, 644 Boswell Ave. Call at any time. Tel. 2047-5. 4tdec11

FOR SALE—Used radios. Perfect condition, all makes, $3 to $10. We need the room. Buy now at these low prices. Hanover-Curland Co., 24 Franklin St. tfdec11

— Call 2880 —
Radio Service Our Specialty
SMITH'S RADIO STORE

A Bulletin Want Advertisement Will Get It

TO RENT

FOR RENT—2 apartments, 4 and 5 rooms each. All improvements; location central. 19 Hawthorne (Hamlin) St. 2tdec12TS

TO RENT—6-room flat on Spring Garden avenue, with garage. Modern improvements. Inquire Economy Shoe Store, Franklin St. 3tdec11

TO RENT—Modern three-room apartment, with heat and bath. Tel. 2067.

HEATED 3 room and bath, furnished or unfurnished. Pasnik, Tel. 2149. tfdec8MTS.

FOR RENT
First Class Six-room Apartment; steam heat; continuous hot water; also Frigidaire furnished. Apply 56 Broad Street.

FOR RENT—The old homestead at Wintergreen Point, near New London. Newly papered and painted. See Miss Moore, at The Bulletin office.

TO RENT—Storage in fireproof building. Gilbert Furniture Co., 68 Broadway, Norwich. tfnov26TT

HEATED 3 room and bath, furnished or unfurnished. Pasnick, Tel. 2149 tfdec8MTS

FOR RENT — 7 room house, 183 West Thames street. Tel. 1583-R. 3tdec10

TO RENT—Rooming house, Franklin square, 22 lovely rooms. Inquire Brooklyn Outfitters, Tel. 1320.

TO RENT—Light housekeeping rooms, steam heat. Inquire 27 McKinley Ave. tfdec10.

UPPER TENEMENT to rent, 27 Union St. Inquire of N. E. & M. C. Lucas, Thayer Building. Tel. 686. tfdec7

FOR RENT—New 7 room cottage sun porch and garage. 19 Chelsea Ct. just off Chelsea Parade. Apply H. Vignot, 218 Washington St. dec6 tf

FOR RENT—Heated apartment in Pinehurst, 154 Washington St. Tel. 1553. tfdec6

TO LET—Attractive heated, furnished apartment, best location. Phone 2333. dec5 tf

TO RENT—Two apartments of 5 and 6 rooms; modern improvements. 195 Maple St. Tel. 904 3tnov21

TO RENT—6 room flat, bath, hardwood floors, gas, electricity. See A. V. Covello, 198 Cliff Street, Tel. 1393-3 nov19 tf

TO RENT — 5 lovely rooms. Modern improvements, 23 Hill St. Tel. 1320. tfnov15

FOR RENT — 8 rooms, all improvements. Rent very reasonable. Tel. 1297-5 tfnov13

FOR RENT—Furnished room for 1 or 2. Tel. 3970. tfnov12

HEATED APARTMENTS in the Osgood, for rent. Caron Specialty Shop. tfnov11

To Rent
A very desirable 6 room apartment
326 Main street. Steam heat and continuous hot water furnished.
Also a fine apartment of 6 rooms at 77 Church street. Telephone 3232

FOR RENT—Select 6 room apartment, every convenience, oak floors, tile bath. Green avenue, $40 a month including garage. Call 2155. A. W. Fitch. oct21 tf

TO RENT— 5 or 7 room apartments, with improvements on Washington St. Tel. 2109.

FOR RENT—4 rooms, private hall, all improvements, garden, garage; also 6-room apartment. Phone 1263.

FOR RENT—House on Church St. All modern improvements. Apply Plaut-Cadden Co. aug9 tf

TO RENT—Basement at 65 Franklin St. Suitable for most any kind of business. Inquire at Bulletin office. dec tf

TO RENT
SINGLE CAR GARAGE
Centrally Located
Inquire at Bulletin Office

WANTED—Male

MAN OR WOMAN WANTED with ambition and industry, to introduce and supply the demand for Rawleigh's Household Products to steady users. Several fine openings in Norwich, and nearby towns. We train and help you. Rawleigh Dealers can make up to $100 a week or more. No experience necessary. Pleasant, profitable, dignified work. Write today. W. T. Rawleigh Co., Dept. CU-4953 Albany, N. Y.

WANTED—To do painting and paperhanging. Tell 2166 John Kuci.

MALE HELP WANTED—Salesmen to sell our high grade garden and field seed direct to planters. A good position with big income. Experience unnecessary. Cobb Co., Franklin Mass.

POULTRY AND PET STOCK

FOR SALE—Nice, good looking canaries. Female $1.50, $2.00 and $3.00. Male $6.00 and $7.00. Bird seed, 15c. lb. 647 North Main St.

TURKEYS for sale. Oxoboxo Lake road. Joseph Adaschik. Phone 1694-23.

WANTED—All kinds of live poultry. Broilers a specialty. Tel. 539. S. Coit. tffeb18

WANTED—All kinds of poultry; will call anywhere; highest prices paid. Joseph Horn. Tel. 1501. Willimantic. tfmar19

WANTED—Broilers and all kinds poultry; highest prices paid. Haskel Rosen, 299 Windham road. Tel. 1192. Willimantic Div. tfjan3

A Bulletin To Let Advertisement Will Rent It

FOR SALE—Automobiles

FOR SALE—1929 1 1-2 ton Chevrolet truck, run 6,000 miles. Tel. 77-5, Danielson, Conn. 5tdec12

FOR SALE — Late models, renewed Cadillacs; 1926 7-sedan; 1925 7-sedan; 1928 2-pass. coupe; 1928 LaSalle Phaeton; 1929 LaSalle Roadster. Other makes; 1924 Nash sedan; 1929 Straight 8 Hup sedan; 1928 Pontiac coupe; 1929 Reo Flying Cloud, 2 pass. coupe; 1923 Hudson, 7 pass. sedan; 1927 Buick Master 6 coach. A. C. Swan Co.— A. C. Heber Used Car Man.

FOR SALE— Graham Bros. two ton dump truck, in perfect order. Phone 2808-5. Ambrose Sullivan, Norwich, R. D. 7. 3tdec10

1929 Plymouth coach; 1928 Chrysler 52 coach; 1926 2 Chrysler 58 coaches; 1926 Chrysler 58 coupe; 1927 Chrysler 50 coupe; 1927 Oakland sedan; 1928 Marmon touring; 1924 Cadillac 5-pass. coupe; 1923 Cadillac 5-pass. coupe; 1928 Durant sedan; 1926 Nash coach; 1925 Dodge 2-pass. coupe; 1924 Dodge 4-pass coupe; 1925 Dodge sedan; 1926 Pontiac coach; 1928 2 Ford Model A sedans; 1928 Ford Model A coach; 1928 Ford Model A roadster. Number of Ford trucks and coupes. O. C. Wolfe, Inc., 47 North Main St., open evenings and Sundays Tel. 3290. dec7 tf

ADAMS TAVERN GARAGE
GRAHAM-PAIGE SALES AND SERVICE
GENERAL REPAIRING
1929 Ford Touring
1928 Ford Roadster
1926 Chrysler Touring
1928 Essex Roadster
1926 Ford Touring
1926 Studebaker Coupe
1923 Packard Coupe
CASH OR TERMS
OPEN EVENINGS

WE DO NOT TRY TO MEET COMPETITION—
WE CREATE IT!
We are Breaking All Previous Records This Year of New Car Sales That's Why We Have a Good Selection of
USED CARS
AT VERY LOW PRICES!
1929 Essex Challenger Sedan
1929 Series Essex Sedan
1928 Hudson Coach
1928 Essex Coach
1928 Nash Sedan
1927 Hudson Brougham
1927 Chrysler Coupe
1927 Special Nash Coach
1924 Hupmobile Touring
1927 Chevrolet Coach
NORWICH HUDSON ESSEX CO.
195 NORTH MAIN STREET
Where Fairness is Featured
Open Evenings Open Sundays
Telephone 1780

WANTED — Miscellaneous

WANTED— Children to board. Mrs. V. Thibeau, 5 Mechanic St., Jewett City.

WANTED—Steam heated room in a refined family. Write Box 97, Bulletin.

WE REPAIR Fur coats and do dressmaking. Tel. 583, 11 Elm St. Mrs. Diana McKinney. 3tdec10

WANTED
Three sets of Allen B. Lincoln's Windham County Histories and Biographies. Write, stating price, to Box HB, The Bulletin, 854 Main Street, Willimantic, Conn.

MIRRORS resilvered and glass for every purpose. Norwich Glass Co., 6 Bath St. Tel. 2463.

WANTED
Teasel Setter
SAXTON WOOLEN CORP.,
Bean Hill Mill

COAL AND WOOD

FOR SALE—Sawed hard wood, $9 a load. Phone 489. tfoct12

FOR SALE—Hardwood in slabs. John M. Pillar, 416 Asylum St. Tel. 721 tfmy22

WANTED — Female

WANTED -Middle-aged woman wants housework to do in Danielson, Plainfield, or vicinity. Reliable. Address Mrs. Henri Lacroix, Wauregan, Conn., or Tel. Danielson 357-3. 2tdec12

A Bulletin For Sale Advertisement Will Sell It

LEGAL NOTICES

AT A COURT OF PROBATE held at Norwich, within and for the District of Norwich, on the 6th day of December, A. D. 1929.
Present, NELSON J. AYLING, Judge.
Estate of Catherine E. Woods, late of Norwich in said District, deceased.
James T. Woods of Norwich, Conn., appeared in Court and filed a petition praying, for the reasons therein set forth, that an instrument purporting to be the last will and testament of said deceased be admitted to probate.
Whereupon, it is Ordered, That said petition be heard and determined at the Probate Court Room in the City of Norwich, in said District, on the 16th day of December, A. D. 1929, at 12 o'clock noon, and that notice of the pendency of said petition, and of said hearing thereon, be given by the publication of this order one time in some newspaper having a circulation in said District at least three days prior to the date of said hearing and that return be made to this Court.
NELSON J. AYLING, Judge.
The above and foregoing is a true copy of record.
Attest: HELEN M. DRESCHER, Clerk.

LEGAL NOTICES

AT A COURT OF PROBATE HELD at Norwich, within and for the District of Norwich, on the 11th day of December, A. D. 1929.
Present, NELSON J. AYLING, Judge.
Estate of Harriet Scott Johnson, late of Norwich, in said District, deceased.
Maria Johnson Williams, of Philadelphia, Pa., appeared in Court by counsel and filed a petition praying for the reasons therein set forth, that an instrument purporting to be the last will and testament of said deceased be admitted to probate.
Whereupon, it is Ordered, That said petition be heard and determined at the Probate Court Room in the City of Norwich, in said District, on the 18th day of December, A. D. 1929, at 10 o'clock in the forenoon, and that notice of the pendency of said petition and of said hearing thereon, be given by the publication of this order one time in some newspaper having a circulation in said District at least six days prior to the date of said hearing, and that return be made to this Court.
NELSON J. AYLING, Judge.
The above and foregoing is a true copy of record.
Attest. HELEN M DRESCHER. Clerk.

AT A COURT OF PROBATE HELD at Bozrah, within and for the District of Bozrah, on the 10th day of December, A. D. 1929.
Present, WAREHAM W. BENTLEY, Judge.
Estate of George K. Babcock, late of Bozrah, in said District, deceased.
Ordered, That the Administratrix cite the creditors of said deceased to bring in their claims against said estate within six months from this date, by posting a notice to that effect, together with a copy of this order on the sign-post nearest to the place where said deceased last dwelt, and in the same town, and by publishing the same once in a newspaper having a circulation in said district, and make return to this Court.
WAREHAM W. BENTLEY, Judge.
The above and foregoing is a true copy of record.
Attest, JOHN K. PROCTOR, Clerk

NOTICE

All creditors of said deceased are hereby notified to present their claims against said estate to the undersigned at Fitchville, Conn., within the time limited in the above and foregoing order.
MYRTIE E. NYE,
Administratrix

AT A COURT OF PROBATE HELD at Norwich, within and for the District of Norwich, on the 11th day of December A. D., 1929.
Present, NELSON J. AYLING, Judge.
Estate of Anna M. Kostyra, late of Norwich, in said District, deceased.
Ordered, That the Administrator cite the creditors of said deceased to bring in their claims against said estate within six months from this date, by posting a notice to that effect, together with a copy of this order on the sign-post nearest to the place where said deceased last dwelt, and in the same town, and by publishing the same once in a newspaper having a circulation in said district, and make return to this Court.
NELSON J. AYLING, Judge.
The above and foregoing is a true copy of record.
Attest, HELEN M DRESCHER, Clerk

NOTICE

All creditors of said deceased are hereby notified to present their claims against said estate to the undersigned at 25 Alice St., Norwich, Conn., within the time limited in the above and foregoing order.
LUDWIK KOSTYRA,
Administrator.

AT A COURT OF PROBATE HELD at Montville, within and for the District of Montville, on the 10th day of December, A. D. 1929.
Present, DAN D. HOME, Judge.
Estate of Elijah W. Lathrop, late of Montville, in said District, deceased.
Ordered, That the Administrator cite the creditors of said deceased to bring in their claims against said estate within six months from this date, by posting a notice to that effect, together with a copy of this order on the sign-post nearest to the place where said deceased last dwelt, and in the same town, and by publishing the same once in the Norwich Bulletin a newspaper having a circulation in said district, and make return to this Court.
DAN D. HOME, Judge.
The above and foregoing is a true copy of record.
Attest, CARRIE W. CRAIG, Clerk.

NOTICE

All creditors of said deceased are hereby notified to present their claims against said estate to the undersigned at R. F. D. 7 Norwich, Conn., within the time limited in the above and foregoing order.
HADLEY POTTER,
Administrator.

WHEN YOU WANT to put your business before the public, there is no medium better than through the advertising columns of The Bulletin

WHEN YOU WANT to put your business before the public there is no medium better than through the advertising columns of The Bulletin.

A Bulletin Want Advertisement Will Get It

LEGAL NOTICES

AT A COURT OF PROBATE HELD at Norwich, within and for tahe District of Norwich, on the 11th day of December A. D., 1929.
Present, NELSON J. AYLING, Judge.
Estate of Sarah E. Hewitt, late of Preston, in said District, deceased.
The Executor exhibited his administration account with said estate to the Court for allowance; it is therefore
Ordered, that the 17th day of December, A. D. 1929, at 11 o'clock in the forenoon, at the Probate Court Room in the City of Norwich, in said District, be, and the same is, appointed for hearing the same, and the said executor is directed to give notice thereof by publishing this order once in some newspaper having a circulation in said District, at least three days prior to the date of said hearing, and make return to the Court.
NELSON J. AYLING, Judge.
The above and foregoing is a true copy of record.
Attest, HELEN M. DRESCHER, Clerk.

AT A COURT OF PROBATE HELD at Norwich, within and for the District of Norwich, on the 11th day of December, A. D. 1929.
Present, NELSON J. AYLING, Judge.
Estate of Abraham Jacobson, late of Norwich, in said District, deceased.
Mattie Jacobson, of Norwich, Conn., appeared in Court by counsel, and filed a petition praying for the reasons therein set forth than an instrument purporting to be the last will and testament of said deceased be admitted to probate.
Whereupon it is Ordered, That said petition be heard and determined at the Probate Court Room in the City of Norwich, in said District, on the 16th day of December, A. D. 1929, at 10 o'clock in the forenoon and that notice of the pendency of said petition, and of said hearing thereon, be given by the publication of this order one time in some newspaper having a circulation in said District at least three days prior to the date of said hearing, and that return be made to this Court.
NELSON J. AYLING, Judge.
The above and foregoing is a true copy of record.
Attest, HELEN M. DRESCHER, Clerk.

AUCTION

Auction Notice
By Witter Bros., Auctioneers, Office 42 Main St., Danielson, Conn.
We will sell at public sale for Zephirin Harquoil on Saturday, December 14, at one o'clock P. M. Rain Or Shine at the so called Wheaton Farm located on the road leading from Putnam, Conn., by the way of the Putnam Country Club golf links to Danielson, the following described lot of personal property to wit: About 20 tons of good new hay, and the entire contents of the 20-room house, embracing every conceivable kind of furniture of a decidedly useful nature, including the bed rooms, parlor, living room, kitchen, etc.

LOST AND FOUND

FOUND—Black, white and tan female dog, with, on tag, Fred Lewis, South Windham, Tel. 1513-2.

LOST— Wrist-watch, in Jewett City. Please return to Bulletin correspondent and receive reward.

LOST— Tiger cat wearing a collar. Answer to the name of Mitzi. Finder return to 276 Boswell avenue. Reward. 3tdec12

LOST—On Dec. 7, near Wyassup Lake, black, white and tan female beagle hound. Lame in right hind leg. Answers to name of Queen. Reward. Finder please notify Russell Gavitt, 25 North avenue, Westerly. Phone 97-3.

LOST—White sterilizer and two basin stands, between Preston bridge and Boswell Ave., Friday. Call 2124 Reward tfdec7

Business Notices.

ANTIQUE FURNITURE

LOUIS D. WARD—Antiques and second hand furniture. 4-6 Main St., Breed Hall Bldg. Tel 1833. Norwich. tu,th

WANTED—Second-hand antique furniture. Best prices paid. A. Bruckner, 100 Franklin St. Phone 559.

CONTRACTORS

House wiring bargains. 12 light outlets, fixtures, service, complete $50.000. E. R. Mattison, Box 61, Uncasville.

P. F. SWEENEY
GENERAL CONTRACTOR and BUILDER
25 Chestnut Street

D. HANNA
General Contractor
Carpenter and Mason Work
198 PALMER ST., NORWICH, CONN
TEL. 2199

DENTIST

Dr. D. J. Coyle
Dentist
Sellas Building
Franklin Square

A Bulletin Want Advertisement Will Get It

Business Notices.

INSURANCE

J. L. LATHROP & SONS
Insurance of All Kinds
28 Shetucket Street

MACHINISTS

BARBER'S MACHINE SHOP, L. and A. P. Guertin, proprietors, 23-25 Chestnut St. Tel. 3142. Does all kinds of machine and general repair work promptly, day or night. jan28

PRINTING

BULLETIN AND RECORD Job Department. Phone 35 W.

TRUCKING

C. H. BROMLEY & SONS—Local and Long Distance Moving. Also trucking of all kinds. aug23

JOSLYN -Excellent storage. Moves of everything, expressing, freight handling, teaming and auto vans at your service. tfapr18

PETER ANGELONE, 81 North St., successor to A. H. Lathrop, local and long distance moving. Phone 3912-W. jel6d

TREES AND SHRUBS

MAPLEWOOD NURSERY CO.
Fruit, Ornamental Trees and Shrubs
East Great Plain Tel. 936-7

TEACHER OF DANCING

LEARN TO DANCE PRIVATELY in 6 to 8 lessons. $1.00 per lesson. By young lady. Call New London 7874. nov11 tf

ANNOUNCEMENTS

RED ARROW BOOSTER CONTEST OVER TWO MILLION MARK

The display of the Red Arrow Booster prizes at the stores of Ferguson Jewelry Co., O'Neil Electric Co., and Hanover-Curland Co., created renewed interest among the boosters who have enlisted their friends to help them obtain Red Arrow money to be exchanged for votes. The prizes consist of a diamond ring with a platinum setting, the stone of which weighs one and five-eights carats, valued at $450; a Kelvinator refrigerator, porcelain lined and porcelain covered exterior, valued at $275; a Hamilton 14-carat gold watch, with 23 jewels and a special white gold raised-numeral face, valued at $172; a new model Savage washing machine, valued at $170; and a table set of 57 pieces, Rogers plate silver, valued at $87. The prizes will be awarded at the next auction in order of the boosters having the largest number of votes.

The contest is now on in earnest among the leading boosters who are striving to win the valuable prizes. Miss Agnes White, secretary of the Red Arrow club, reports that a large quantity of Red Arrow money is being exchanged daily into Red Arrow votes at the Reid & Hughes Co., which is acting as the clearing house for the Red Arrow club. The Booster ballot box at the Palace theatre lobby, into which the votes are deposited is opened daily and the votes are removed, counted, and credited to the account of the boosters enlisted in the contest.

Leading the boosters with 2,020,930 votes, Arthur Chartier is working in all earnest persuading his friends to give him their Red Arrow money. He has also secured a sizable number of votes from "Uncle Boost" at Springfield, Ill., in return for the new customers he is securing for some of the Red Arrow stores. Second in the race, determined to secure one of the prizes is Joseph Burke with 951,175 votes. The others in order of their standing in the booster contest are: Mrs. G. Louisa Atterbury, 751,670; Mrs. Ida Hough, 701,269; Mrs. Frank DiCarlo, 558,915; Joseph Falcone, 487,452; Miss Fannie Longo, 128,745; Mrs. Elfleda Kellish, 117,490; C. Manning, 41,305; Mrs. Amey E. Coles, 33,875; Dr. Haddad, 5,920; Mrs. A. Wood, 15,030; Mrs. G. Roessler, 45,000; Miss Catherine McVeigh, 6,400.

Those who are interested in the booster contest, and their friends, are watching with great interest the new count as announced in the local papers. The announcement creates new zest and competition and a renewed determination to forge to the front.

In addition to the Booster contest, the Red Arrow merchants will give to the boys and girls of Norwich, in exchange for 32 Red Arrow money, a bag of Schrafft's sugar cuts and high grade of satin-finish candy. This Christmas gift will be awarded beginning Saturday, Dec. 14, until further notice, at the basement Red Arrow booth of the Reid & Hughes Co.

The Red Arrow club has arranged for new features of public interest to take place during the month of January, 1930, and which will be announced at the next Red Arrow auction to be held on Dec. 27.

Stealthily he crept forward. He was almost upon her, and yet she suspected nothing. Closer and closer he moved, and now he was almost leaning over her. His head was close to hers. His eyes drank in everything, and then he whispered to her softly. "Move the paper over so I can read it: this is sure one tough exam."—Detroit News.

SEVERAL TRADES ANNOUNCED AT MEETINGS OF MAJOR LEAGUES

By BRIAN BELL
Associated Press Sports Writer

NEW YORK, Dec. 11.—(AP)—Sixteen major leagues were represented in the annual baseball meetings closing here today but only four contributed to the news of the day and these outside the council chambers. The St. Louis and Philadelphia clubs of both leagues completed transfers of players which will send four athletes back to their former baseball allegiance.

The St. Louis Cardinals traded Grover Cleveland Alexander, veteran pitcher and world series hero, to the Phillies, with Harry McCurdy, former White Sox catcher for Homer Peel, outfielder and Bob McGraw, pitcher. Alexander the Great, entered the major league with the Phillies.

The St. Louis Browns followed with a trade by which Wally Schang, hard hitting catcher, will go to the Philadelphia Athletics, with Sammy Hale, infielder, moving to St. Louis in exchange.

Alexander Rejoins Phillies

Alexander rejoins the Phillies after an absence of 12 years during which he has pitched for the Chicago Cubs and St. Louis Cardinals. Schang becomes a Mackman again after the same exile from Philadelphia. He started his major league career in 1913 under the colors of Connie Mack and since 1917 has caught for the Red Sox, Yankees and Browns.

Homer Peel, who went to the Phillies from the Cardinals in the trade sending Jimmy Wilson to St. Louis, now returns to the Breadon, Rickey & Co. system. Bob McGraw, the other player involved, also was a Cardinal at one time.

The Phillies, whose catching staff was reduced to a minimum by the death of Walter Lerian, now is well stocked with receivers for in addition to getting the services of the capable McCurdy, the release of Al Cooper, a tall hard hitting catcher, was procured by purchase from Birmingham.

Little of Public Interest

There was little of public interest accomplished in the league meetings. President E. S. Barnard said the American league devoted itself to a discussion of "internal" questions, while the only notable action by the National league, according to President J. A. Heydler, was a decision to ask the manufacturers of the official baseballs if they can turn out a ball with the gloss removed. Under the rule now in force in the National league, the umpires discolor the balls before giving them to the pitchers, in order that they may get a better grip.

Mr. Heydler said the National league umpires will be permitted to umpire in the spring exhibition games this year. Last year they were not called to the colors until the regular season opened. The employment of league umpires, however, is a matter of choice. The clubs are not required to have members of the National league staff in the exhibition games in the south and west.

The ball and distance hitting was discussed by the National league club owners, including the question of erecting screens to keep batted balls out of stands close to the home plate but nothing was done.

Baseball and Radio

The question of baseball and radio came up when representatives of the National Association of Broadcasters appeared to tell of efforts to set a high standard of ethics for radio reports of baseball games. This is a matter for action by individual clubs.

The club presidents also devoted some time to a discussion of rules, the rule giving a base runner two bases on a ball thrown into a dugout coming in for somewhat extended debate.

It may be clarified by specifying that a runner may advance "one and one," the base he is going to and one more. The present rule permits an advance of two bases from the spot the runner has reached when the wild throw was made.

Three committees were named by National leaguers: Constitution, Barney Dreyfuss, Pittsburgh, Charles A. Stoneham, New York, and William F. Baker, Philadelphia. Playing rules, Sam Breadon, St. Louis, William L. Veeck, Chicago, and John A. Heydler. Radio and telegraph, Emil E. Fuchs, Boston, Wilbert Robinson, Brooklyn, and Sidney Weil, Cincinnati.

Burns Goes to Minors

Two players were signed by minor league clubs. George Burns, the former Cleveland, New York, and Philadelphia, first baseman, casting his lot with the Mission club of the Pacific Coast league and Tony Plansky, former Georgetown football player and one of the stars of the New York Giants professional football team, signing with Buffalo of the International league. Plansky is an outfielder.

Emil E. Fuchs, president of the Boston Braves, said he would grant the request of Joe Dugan that he be given his release. Dugan went to the Braves from New York Yankees last year.

Try to Patch Brooklyn Trouble

Another meeting unproductive of results resulted from an effort to have the warring directors of the Brooklyn club smoke the pipe of peace.

John A. Hedyler, president of the National league, with Wilbert Robinson, president-manager of the Brooklyn club, S. W. McKeever, vice president, Joseph A. Gilleaudeau, secretary, and Frank A. York, director and attorney, met with K. M. Landis, baseball commissioner, in a tentative attempt to reach an agreement by which the deadlock in the directorate could be broken.

Wilbert Robinson's contract as manager has expired and his term of office as president will expire in the spring. Robinson and Gilleaudeau represent the supporters of the present administration while Vice President McKeever, supported by Mr. York, is anti-Robinson. The vacancy caused by the death of the fifth director last year can not be filled as the directors can not agree.

It was understood that the meeting with President Hedyler and Commissioner Landis available as peace makers failed to heal the breach, leaving the situation in its same unsettled state.

Mr. Heydler, however, was optimistic and "hoped" the matter would be worked out. The always cheerful "Robby" had nothing to say about the meeting of the club directors but declared "Brooklyn will have a ball team—and a good one."

Joint Session Today

The two leagues will meet in joint session tomorrow. The length of the playing season will not be an official order of business as the two league presidents prepare the schedules and submit them to their respective leagues for approval. It is understood that the next season will be shortened to close September 28.

Poddubny Beaten

BOSTON, Dec. 11.—(AP)—George Kotsonoras of Greece defeated Johnny Poddubny of Russia in two straight falls in a wrestling show at the Boston Arena tonight. Kotsonoras took both falls with a flying mare, the first in 8 minutes, 20 seconds, and the second in 10 minutes, 15 seconds.

MONTVILLE ACES WIN OVER TAFTVILLE FIVE

The Montville Aces won a fast game from the Taftville Buccaneers in the Uncasville school gym last night. The play was fast throughout the game with the lead changing from team to team. The score at the quarter was 11 to 8 for Taftville and at the half 21 to 18 in favor of Montville. The playing of Pete Morosky, Montville forward, was outstanding, he making 15 points all by his lonesome, while Dugas played a good game for Taftville.

The score:

Aces

	G.	F.	Pts.
McDermott, rf	5	0	10
Morosky, lf	7	1	15
Moss, c	0	0	0
Gdula, c	1	0	2
Nortoski, rg	2	1	5
Kobos, lg	1	0	2
Milliard, lg	1	0	2
	17	2	36

Buccaneers

	G.	F.	Pts.
Dugas, rf	4	0	8
S. Finn, rf-c	5	0	10
Labarre, lf	2	0	4
P. Finn, c	2	2	6
Phaneuf, rg	0	0	0
Martin, lg	3	0	6
	16	2	34

Referee, Conley; scorer, F. Morosky.

WILLS KNOCKS OUT CASTANO IN THIRD ROUND

NEW YORK, Dec. 11.—(AP)—Harry Wills, the ancient "black panther" of the heavyweights, knocked out Andrew Castano, of Mexico, in the third round of their ten-round bout at the Coliseum tonight. It was their second meeting, Castano winning on a foul at Mexico City, two months ago.

Wills had an easy time winning his second battle since he lost to Paulino Uscudun in 1927 at the end of his reign as the "menace" of heavyweights. It took him only a minute and six seconds of the third round to end the battle, slamming over a left hook to Castano's jaw for the deciding punch.

Wills weighed 225 pounds, Castano 198.

Black Bill, Cuban candidate for championship honors in the flyweight division, easily outpointed Freddie Lattanzio of New York in a ten-round preliminary. Lattanzio tried hard but he was no match for the bouncing black Cuban, who won every round and handed out a bad beating although he was not able to win by the knockout route. The weights: Black Bill, 113 3-4; Lattanzio, 111.

Cecil Como of New York took the decision from Tony Santello of Worcester, Mass., in a six rounder. Como weighed 129 1-4 pounds, Santello 130 1-4.

In the ten-round semi-final, staged after the main bout, Harry Smith, New York Negro, took an easy decision from another New Yorker, Billy Kohut. Smith weighed 159 1-2 pounds, Kohut 163 1-4.

LOCAL Y GETTING READY FOR STAMFORD GAME

The Norwich Y basketball team, who last Saturday night at Greenwich made such an impressive showing by taking that outfit into camp, will endeavor to win its second league start this Saturday when the fast Stamford five will play here. This game will be the first league game at home.

Norwich is the only city in eastern Connecticut to be represented in the loop, so the court fans of this vicinity will be greatly interested in the outcome of the local five against the clubs of western Connecticut.

Coach Demarest has put his boys through the paces the past few days and reports his squad in tip-top shape.

Tonight, Manager Leffingwell will take the Junior varsity to Westerly where they will meet the Battery E. second team. Among those to make the trip will be Ludlow, Lynch, Barber, Lambert Dickerman and a couple of others to be picked before starting time. All players are to report at the Y at 6 p. m.

RUDOLPH TAKES LEAD FOR POCKET BILLIARD TITLE

DETROIT, Dec. 11.—(AP)—Erwin Rudolph, former world's champion, took the lead in the world's championship pocket billiard tournament by defeating Joseph J. McCann, of Jacksonville, Fla., 125 to 14, in five innings in the opening game here today. This was Rudolph's second victory in two starts.

In the second game of the afternoon, which was the sixth in the tournament, Frank Taberski, of Schenectady, N. Y., defending champion, turned back Spencer Livsey, of Los Angeles, 125 to 48, in 24 innings. Taberski dropped his first game of the tournament to Marcel Camp, Detroit. He now has won one and lost one.

DARTMOUTH WINTER SPORTS CARNIVAL ON FEB. 6, 7 AND 8

HANOVER, N. H., Dec. 11.—(AP)—Dartmouth's 29th annual winter carnival, including an intercollegiate sports meet, today was scheduled for Feb. 6, 7 and 8.

The sports meet will feature the outdoor program, with collegiate athletes from United States and Canada taking part.

All former social events will be retained, including the carnival ball, a musical revue by the Dartmouth players and fraternity dances.

The Dartmouth-Harvard hockey game and the Dartmouth-Yale basketball encounter will star the athletic program.

STRATFORD SCHOOL MAY PLAY AT MEMPHIS

BRIDGEPORT, Dec. 11.—(AP)—Samuel Johnson academy, of Stratford, has received an invitation to play a post-season intersectional football game with the Memphis prep school team of Memphis, Tenn., on either Christmas day or New Year's day, it was announced here tonight by Coach Frank A. Silva of the Stratford team.

Coach Silva declared that if terms can be arranged, the Samuel Johnson eleven will make the trip. This year's team has won seven games, St. John's prep of Danvers, Mass., scoring a victory over them with a touchdown in the first minute of play.

Internationals Challenge

The Internationals, a newly organized basketball team of Norwich, are booking games. The Internationals are made up of five different nationalities and do not wish to reveal their names. They are known by the names of the countries of their birth. They would especially like to hear from the Taftville Whirlwinds, Mystic All-Irish five, Noank, Y Emps or other teams of like calibre. For games call 2355-J, between 5:30 and 6 o'clock. They would like to book out-of-town games.

You've all heard about the tough egg and the three-minute egg.

But here's one about the egg that was far from either the tough egg or the three-minute variety, it was a real soft one, in fact it was almost as soft as the day it was found in the nest.

Mr. John was very fond of his egg for breakfast, and a breakfast without his egg was no breakfast at all. And he like his eggs hard boiled — and how.

The other morning Mrs. John had prepared the eggs over the electric stove and supposed they were just as Mr. John liked them. Friend husband picked up an egg, crashed into it as per usual, and found the egg was far from hard.

Several brilliant yellow spots appeared on his vest and napkin and as he started to clean up there was enough torrid language to cook the rest of the eggs to a crisp.

Mr. John raved on about the blankety blank cowardly eggs that hit you and then run. This went on for a few minutes until Mrs. John felt that a retort courteous was necessary.

"Well, if you bought me one of those automatic egg cookers for Christmas a thing like that could not have happened," cut in the good wife with plenty of acid in her voice.

"I'll do just that little thing," says he—but he didn't tell her that the $5 egg-cooker would take the place of a $100 electric sewing machine that he had intended to get.

Opportunity only has to rap just once at this boy's door when he grasps it by the hand and leads it to the well known fireside.

Any way you are of a mind to figure it, this gentleman of our town is far ahead of the game. An automatic egg-cooker will set him back $5, and having his suit cleaned another $1.50, total $6.50.

This deducted from the $100 originally planned to spend for the sewing machine leaves him $93.50 ahead. Seems like the wife spoke out of turn.

It's a poor egg that doesn't do somebody some good.

NINE MEMBERS OF N. F. A. HARRIER TEAM GET LETTERS

Nine Academy students earned their letters in cross-country during the past season when the Wildcats enjoyed one of their best campaigns. The lettermen are: Baronowski, Szarca, Beebe, Lambert, Lyons, Levitsky, Capt. Navick, Richardson and Manager Cohen.

John P. Murphy, former Holy Cross track man, coaching his first year at the school, was faced with none too bright prospects at the opening practice but, in an eleven meet schedule, eight of which were dual affairs, won four and lost four and of the four meets dropped, all were by five points or less. In the other meets, the Academy finished second to Westerly in a three-cornered event with Westerly and Rhode Island state freshmen, was third in the interscholastics and tenth in the Rensalear Polytech meet at Troy, N. Y., which saw the leading schools in the east entered.

Victories were scored over Bacon academy, Stonington; Conn. Aggie frosh and Bulkeley Jr. varsity while Bacon, Chapman Tech, Suffield and Bulkeley varsity won from the Wildcats. The Chapman Tech event was dropped by one point, 28 to 27, Bacon by four and Suffield by three points. In each case Old Lady Luck ruled that one member of the squad should be absent for sickness or some other cause, which probably proved the margin between winning and the slight loss.

The Stonington meet was won by a perfect score, 15 to 40, the first ever turned in by a local harrier team, Georgie Lambert finishing first. Lambert also won first place in the Suffield meet, beating out the runner that had taken second place in the Troy run. In the West Kingston three-cornered run, Navick, captain of the locals, was third.

Most of these boys will continue their running activities on either the indoor track team, which will open its season after New Year's or the outdoor track squad in the spring. Prospects are unusually bright for next year as two of the leading performers on the squad, Georgie Lambert and Johnny Lyons, are only first year men in school.

COL. HAMMOND GIVES CUP FOR SPECIAL HOCKEY MATCH

NEW YORK, Dec. 11.—(AP) — The long and short distance individual Santa Claus championship of the sports realm probably will go this season to Col. Johns Hammond, stately silver-headed owner of the New York Rangers.

Col. Hammond, a West Point graduate who introduced professional hockey to New York, has donated a cup valued at $675 for a game to be played annually between the hockey teams of the Kent school, of Kent, Conn., and the Morristown Prep school, of Morristown, N. J. The game will be played here Dec. 21 with the Madison Square Garden donating rent free for the occasion.

The receipts are to be donated to providing scholarships for English boys at Kent school, where Col. Hammonds, 17-year-old son, Orson, plays left wing on the hockey team. Last year's contest, won by Morristown, provided sufficient funds for five scholarships.

ACADEMY SWIMMING TEAM HAS FIVE MEETS ON SLATE

Five meets have been listed for the Academy swimming team, it was announced Wednesday by Coach John P. Murphy. The schools to be met are Bulkeley of New London, at New London; Plainfield high and Plainfield Community team and Windham high, all here, and Crosby high of Waterbury, at Waterbury. The only date tentatively arranged is for Thursday, Jan. 16, with Crosby. A three-cornered meet with Bulkeley and Chapman Tech for the inter-city championship may also be arranged.

About 25 candidates are now practicing and this week much work was put in on diving. The Y pool is being used for practice and will be the scene of all local events. A captain will be named soon.

Miller Outpoints Steve Smith

CINCINNATI, Dec. 11.—(AP)—Freddie Miller, featherweight, champion of Ohio, defeated Steve Smith, Bridgeport, Conn., in a ten-round match tonight.

PLAINFIELD PROS BEAT WHIRLWINDS IN FAST AND ROUGH OVERTIME GAME

(Special to The Bulletin)

PLAINFIELD, Dec. 11.—In the first overtime game of the season the Plainfield Pros nosed out the Boston Whirlwinds, 34 to 30, here, tonight. The game was the fastest ever played on the local floor and the ultimate outcome of the encounter was in doubt throughout the 45 minutes of play. The game was unusually rough with Kiley, the Boston right guard, being a constant offender. Some measure of the roughness of the game is gained from the fact that Plainfield scored 14 of their 34 points on fouls committed by the Boston players.

Plainfield started strong, taking the lead at the beginning of the game and holding it by a scant margin throughout the half which ended with Plainfield in front, 12 to 9. The Whirlwinds picked up the three point lead in the second half and as the final whistle blew the score was deadlocked at 28 to 28.

In the five-minute overtime period some hard and fast basketball was played. Kiley in the first minute of play in the overtime session caged a basket making the count 30 to 28 in favor of the visitors. Brusso a second or two later converted a foul into a point and he was followed by Kasper with a field goal putting Plainfield in the lead by a single point. A foul and another field goal by Kasper clinched the game, Boston being unable to score again.

Kasper was high scorer with a total of 14 points while Riordan was leading point man for Boston with 10. Conway played a brilliant game at center while Dissinger and Bernot played nice guarding games.

The summary:

Plainfield

	G.	F.	Pts.
Williams, rf	0	2	2
Bruso, lf	0	1	1
Kasper, lf	5	4	14
Conway, c	2	3	7
Dissenger, rg	1	2	4
Bernot, lg	2	2	6
	10	14	34

Boston Whirlwinds

	G.	F.	Pts.
Morley, lg	3	2	8
Kiley, rg	3	2	8
Silva, c	0	0	0
Riordan, lf	5	0	10
Crotty, rf	2	0	4
	13	4	30

Score at half time, 12 to 9, favor of Plainfield.
Referee—Harper.
Two twenty-minute halves
Timer—Alexander.

COTTRELL TEAM WINS CLOSE GAME AT BALTIC

The Cottrell A. C., of Westerly, defeated the Baltic Independents Wednesday evening at the Baltic gym, 37 to 29. The opposing centers, Joe Viau and Cropper, shared the spotlight. Baltic led at half time but could not hold a five-point margin.

The summary:

Baltic

	G.	F.	Pts.
Wilcox, rf	0	0	0
Charron, lf	1	1	3
Douville, lf	1	0	2
Viau, c	7	1	15
Robitaille, rg	3	1	7
Blanchette, lg	1	0	2
	13	3	29

Westerly

	G.	F.	Pts.
Lawyer, lg	0	0	0
Holt, rg	0	0	0
Sullivan, rg	0	0	0
Stefanski, rg	0	0	0
Cropper, c	6	3	15
Cruickshank, lf	3	0	6
Frederico, rf	6	0	12
	15	3	33

Referee, Ellison. Score at half: Baltic, 16; Westerly, 11.

In the preliminary game the Internationals of Norwich won a close game 33 to 30 from the Baltic Maroons. The game was won in the closing minutes by the German representative of the Internationals on some pretty shots. The summary:

Baltic Maroons

	G.	F.	Pts.
Deschamps, lf	5	0	10
Depot, rf	0	1	1
Blanchette, rf	1	0	2
Passmore, c	7	0	14
Rondeau, rg	0	1	1
Andrews, lg	1	0	2
	14	2	30

Internationals

	G.	F.	Pts.
Jewish, lg	1	1	3
Polish, rg	0	1	1
German, c	4	3	11
Greek, lf	4	1	9
Yankee, rf	4	1	9
	13	7	33

Score at half: Maroons, 18; Internationals, 12.

STAFFORD H. S. A. A. NAMES ITS OFFICERS FOR YEAR

(Special to The Bulletin)

STAFFORD SPRINGS, Dec. 11. — The high school athletic association has elected officers as follows: President, Ello Scotta; vice president, Alexander Belovitz; secretary, Julia Csiki; treasurer, Mildred Fickenger. The officers elected are all members of the senior class. Raymond Kuehl, Hugo DaDalt and Muriel Roberts have been elected cheer leaders. The basketball team will play the Palmer high school team at Stafford Springs, Friday, December 20th.

Yale Wins at Hockey

NEW HAVEN, Dec. 11.—(AP)—Yale, intercollegiate champion of last year, tonight opened its ice hockey season, with a 6 to 2 victory over Boston university. Ding Palmer was the high scorer with three goals. The Elis used 17 players.

Y. Athletic Activities

Four indoor baseball teams from different parts of the city will clash tonight at the Y. M. C. A. Earle Brigham will umpire.

The probable starting lineups

Texaco A. C. —Art Berberich, p; Joe Goodrou, c; Al Berberich, 1b; Nat Jacobson, ss; Boots Greene, 2b; Bill Lafferty, ss; Otto Berberich, 3b; Howard Tucker, sub; Joe Sadinsky, sub; Isadore Sadinsky, sub.

United Metal—Mathews, c; Johnsow, p; R. Kirchner, 1b; Whitehead, ss; Wenzel, 2b; Cummings, ss; B. Kirchner, 3b; Custy, sub; Babbitt, sub.

Firemen— T. Carbray, rf; C. F. Mathews, cf; Moody, ss; Woodmansee, p; Ensling, 1b; Barwell, c; Gromko, 3b; Blinderman, lf; Tracy, 2b; Maloney, sub; Blackburn, sub.

Dormitory—Cook, c; Brown, p; Matherson, 1b; Rivers, 2b; Reardon, ss; Hanson, 3b; Hakanson, lf; Cooper, cf; Wirth, rf; Perkins, sub; Sellman, sub.

Texaco A. C. vs. United Metal at 9 o'clock.

Fireman vs. Dormitory at 8 o'clock.

AETNA ALLEYS

Conn. Co.

Busses

Ogden	100	95	94	289
McGrath	92	90	83	265
Beckwith	97	82	82	261
J. Mellor	88	86	98	272
J. Fish	93	95	107	295
	470	448	464	1382

Trolleys

W. Mellor	77	97	84	258
Rondeau	106	89	98	293
Willett	108	101	127	336
Eaton	79	100	79	258
Pickering	100	107	94	201
	470	484	482	1446

Olson's Garage

Carl	97	93	98	288
Jack	81	108	103	292
Charlie	101	97	88	286
Bill	100	130	107	337
Bert	95	88	83	266
	474	516	479	1469

Broadway Five

Covey	93	94	96	283
Pellerin	94	90	138	322
Johnson	100	104	104	308
Fanagosso	115	105	92	312
Attan	99	115	101	315
	501	508	531	1540

Palace

H. Combies	93	81	100	274
Lord	101	106	107	314
Oldham	79	105	110	294
R. Taylor	92	85	101	278
Fairbanks	78	111	92	281
	433	488	510	1441

Broadway

Kilroy	90	87	83	260
Driscoll	86	93	92	271
Cimikowski	78	90	106	274
Murphy	101	84	94	288
M. Taylor	93	90	86	269
	437	444	461	1362

Atlantic Carton

Dye Dept.

Sutthill	80	73	85	238
Kane	89	83	81	253
Prodell	82	76	94	252
Tringe	89	94	88	271
Lawless	100	89	90	279
	440	415	438	1293

Shipping Dept.

Lyons	69	88	85	242
Dupre	87	78	83	248
Przekop	100	95	100	295
Marien	89	102	97	288
Luccus	92	90	95	277
	437	453	460	1350

Stripping Dept.

Bibeau	66	80	80	226
Lussier	81	79	75	235
Chojnacki	76	82	76	234
Izbick	87	106	87	280
Rokowski	107	93	133	333
	417	440	451	1308

Office

Atterbury	88	113	79	280
Whitehead	83	69	96	248
Kreger	76	68	78	222
Turner	87	90	86	263
Mathewson	93	77	104	274
	432	417	443	1292

Cutting and Creasing Dept.

Henry	91	95	107	293
Boarman	83	93	74	250
Enright	56	74	93	253
Pirie	85	95	90	270
Guinan, J.	124	96	261	345
	469	453	490	1412

Printing Dept.

Ryan	87	71	88	246
Chapman	76	80	72	228
Bannon	82	93	100	275
Kreger, J.	83	82	87	252
Chmielewsky	97	97	97	292
	425	423	445	1293

"BUD" EDWARDS ALLOWED TO PLAY WITH ALL-EAST TEAM

PROVIDENCE, R. I., Dec. 11.—(AP)—Charles H. "Bud" Edwards, captain of the 1929 Brown varsity football team, was granted permission to join Andy Kerr's all eastern combination, which will play in San Francisco, New Year's day by the Brown faculty committee on student organizations today.

TAFTVILLE ALLEYS

Yanks

Deo	74	78	75	227
Simmon	113	85	81	279
Boirose	90	83	73	246
Aime	78	77	74	229
Chiken	83	85	69	240
Totals	438	411	373	1227

Shyma

Gagnon	81	98	94	273
Paquette	86	96	77	259
Peltier	87	89	110	286
Duprey	106	89	92	286
Wilk	81	88	83	253
Totals	441	459	462	1362

Junior League.

Finishing Dept.

J. Watts	83	79	88	250
S Watts	93	74	72	239
J. Kalwaski	87	93	83	263
Satori	79	91	90	260
Lynch	82	124	97	303
Totals	424	461	420	1305

Box Shop

Fritz	82	94	91	267
Huntly	81	94	98	273
Patrick	83	82	102	267
Kalwoski	80	93	91	264
Boenig	121	92	109	322
Totals	447	455	491	1293

Paper Mill league.

Repairs

Hoffman	87	83	63	233
Jess	91	87	98	276
Moddock	106	86	78	270
Heck	90	79	88	257
Parker	100	97	86	283
Totals	464	432	413	1307

Ganley Machine

Tony	76	70	73	219
Arthur	87	101	87	275
Mike	87	82	92	261
Rich	108	88	97	293
Charley	104	87	106	297
Totals	462	428	455	1345

AETNA BOWLING ALLEYS

Atlantic Carton Corp.

Bannon	101	98	107	306
Enright	82	98	90	370
Pirie	79	81	94	254
Guinan	97	110	110	317
Lawless	109	90	85	284
	468	477	486	1431

Brooklyn Cooperage Co.

Fontaine	90	81	94	265
Huntley	86	90	90	266
Carty	107	83	93	283
Kalinowski	89	78	94	261
Boenig	135	92	103	330
	507	424	474	1405

ITALY PLEASED WITH U. S. A. A. U. INVITATION

MILAN, Dec. 11.—(AP) —Announcement that the American amateur athletic union has invited three Italian athletes, Hector Tavernari, Louis Facelli and Louis Baccali, to go to the United States to participate in indoor track meets, has produced an enthusiastic reaction here. This is the first time a complete Italian team has been invited to America for the whole indoor sports season. The trio plans to leave the middle of January and return the end of March.

Italy is one of five European countries invited by the A. A. U. to be represented in the coming indoor track campaign in the United States. The others are England, which has declined, and Germany, France and Finland, from which no replies as yet have been received.

Only one Italian, Tavernari, was included in the invitation and officials of the A. A. U. expressed surprise that it had been interpreted as including two other athletes as well. The union is prepared to pay the expenses of only one representative of Italy. The men named in the dispatch never have competed in the United States. Tavernari is a half miler, Baccali a 1500 meter man, and Facelli a hurdler.

AT JEWETT CITY ALLEYS

Palace of Norwich

J. Waleck	121	89	118	328
S. Waleck	126	95	105	326
Lewis	112	107	95	314
A'laire	102	109	90	301
Morin	104	98	111	313
Totals	565	498	517	1580

Jewett City

Pinckly	101	93	90	284
Franklin	86	77	97	259
Dudkowski	87	117	109	313
Guillotte	98	82	89	269
Miller	99	93	105	297
Totals	470	462	490	1422

Hold 'Em

Emma Jarvis	90	98	100	288
Estelle Ethier	75	97	85	257
Lillian Lachapelle	78	76	94	248
Substitute	75	75	75	225
Totals	318	346	354	1018

Go Get 'Em

Josephine Borowski	68	63	66	197
Elizabeth Dudkowski	65	62	71	198
Margaret McGowan	73	75	92	240
Beatrice Moran	79	79	71	229
Totals	285	279	300	864

Named Tech Captain

Richard Mansfield, right tackle on the Chapman Tech eleven the past season, has been elected to captain the 1930 team. He has had two years varsity experience and the selection was practically unanimous.

EDWARD J. MILLEN RESIGNS AS WINNAPAUG GOLF PRO

(Special to The Bulletin)

WESTERLY, Dec. 11.—Edward J. Millen, who was golf professional during the past season at the Winnapaug Golf club, has resigned and has accepted a position as professional of the Arimont Country club at Arlington, Mass. Millen succeeded the late James Dowd as the local pro.

Millen's new club is situated only a short distance from his home and this is believed to have been one of the main reasons for his taking the offer. No successor has as yet been named.

College Basketball

At Hanover, N. H.: Dartmouth, 62; University of Vermont, 13.

Dartmouth frosh, 57; Kimball Union academy, 30

At Worcester: Wesleyan, 51; Clark, 15.

At Providence: Providence college, 48; Northeastern university, 21.

Canadian-American Hockey

At Philadelphia: Boston, 5; Philadelphia, 5 (tie; ten minutes overtime).

At Providence: Providence, 3; New Haven, 1.

Lauri Beats Camp

DETROIT, Dec. 11.—(AP)—Onofrio Lauri of Brooklyn bested Marcell Camp of Detroit, 125 to 101, in tonight's game of the world's championship pocket billiards tournament. The match went nine innings.

POULTRYMEN!
LARGE BEETS.
Suitable for feeding.
$20.00 ton
F. E. Peckham
Tel. 1012 Norwich

MOTOR VEHICLE REGISTRATIONS
WEST SIDE GARAGE
One-Stop Service Station
194-200 West Main St., Norwich
ALWAYS OPEN
Let Us Do It For You!

MAIL-AD
FILL OUT AND MAIL TO
The Norwich Bulletin or Record
NORWICH, CONN.
12c a line. Average 5 Words to a Line. Wants — To Let — For Sale — Etc.
Name ..... Classification .....
R. F. D. or Street ..... Number of Insertions .....
Post Office ..... Amount Enclosed .....
Write Complete Ad. Below, Including Name and Address —or if Blind Address is Wanted Mark X Here .....

The Gift Unusual . . .

Imagine the surprise and pleasure your gift will bring, if you give
An Extension Telephone
Appropriately wrapped in a gift package, for presentation on Christmas day. It will be installed at the time most convenient for the person who receives the gift.
The cost for a whole year's service, including the connection charge, is only $8.00. Such a gift will be a constant reminder of your good wishes throughout the year.
For full details . . . visit our business office or ask any telephone employee.
THE SOUTHERN NEW ENGLAND TELEPHONE COMPANY

CLOUDY TODAY; RAIN OR SNOW LATER

Bulletin Norwich

NORWICH, CONN., THURSDAY, DEC. 12, 1929

FULL ASSOCIATED PRESS DESPATCHES

The Bulletin.

Norwich, Thursday, Dec. 12, 1929

THE WEATHER

Conditions

Pressure continues low on the north Pacific coast, with a trough extending eastward to western Montana. A high pressure area of great intensity is moving southeastward over eastern Ontario and Quebec.

The outlook is for light rains or snows on Thursday in the mid-Atlantic states and for snows or rains in New England. Elsewhere the weather will be somewhat overcast Thursday and Friday in most of the Washington forecast district. Temperatures will rise quite generally on Friday over middle and northern districts.

Winds

North of Sandy Hook: Moderate north over north portion and fresh to strong northeast over south portions; weather partly overcast Thursday.

Sandy Hook to Hatteras: Strong northeast; weather overcast Thursday.

Forecast

For southern New England: Partly cloudy Thursday; Friday increasing cloudiness probably followed by rain or snow, rising temperatures.

Observations

The Bulletin's observations show the following changes in temperature and barometric changes Wednesday:

	Ther.	Bar.
8 a. m.	32	30.40
2 p. m.	26	30.50
8 p. m.	18	30.60

Comparisons

Predictions for Wednesday: Light snow or rain.

Wednesday's weather: Fair, continued cold, much colder at night.

SUN, MOON AND TIDES

Day	Sun Rises	Sun Sets	High Water	Moon Rises
	a. m.	p. m.	a. m.	a. m.
9	7.02	4.18	4.04	morn.
10	7.03	4.18	4.51	0.12
11	7.04	4.18	5.37	1.17
12	7.05	4.18	6.22	2.25
13	7.06	4.18	7.06	3.37
14	7.07	4.18	7.52	4.54
15	7.07	4.19	8.39	6.13

Six hours after high water it is low water, which is followed by flood tide.

GREENEVILLE

FUNERAL

Mrs. Theresa Szostak

The funeral of Mrs. Theresa Szostak was held Wednesday morning from her late residence, 41 North Cliff street, at 8.15 o'clock followed by requiem high mass at St. Joseph's church at 9 o'clock, which was celebrated by Rev. William Toper with a large attendance. Burial was in St. Joseph's cemetery where Rev. Father Toper read the committal service. The bearers were Justin Walka, George Butanowicz, Bronislaw Osurek, Julian Wierzbenski, Chester Butanowicz and Peter Aleksewicz. Mourners were present from New Britain, Webster, New Haven and Willimantic. The floral tributes were both numerous and beautiful. Undertaker Julian Woltkowski had charge of the funeral arrangements.

A flock of wild geese flew over Greeneville to the southwest Tuesday noon.

The T. D. Sewing circle held their weekly meeting Tuesday evening with Miss Irene Shea of Fifth street and there was a large class present. The first period of the evening was devoted to sewing of fancy articles after which a social hour was enjoyed with vocal and piano selections being rendered. Refreshments were served, consisting of assorted sandwiches, cakes, cookies, fruit, candy, ice cream, wafers and hot chocolate. At the next meeting the members will have a Christmas tree party at which the members will exchange presents. All of these presents have been made by the members while attending the class meetings.

Roast pork supper and Xmas sale, St. Andrew Par. hall, Thurs., Dec. 12; 5:30, adm., 50c.—adv.

Mr. and Mrs. Harry Delaney have returned to their home at Providence after spending a few days with Mr. Delaney's parents, Mr. and Mrs. Thomas Delaney of Eighth street.

REPORT INTENDED SALE OF WEST SIDE SILK MILL

Reports that the Schwarzenbach-Huber silk mill on Mechanic street was to be closed which were current more than a month ago when Superintendent M. J. Bergstresser was transferred from this mill to another one of the company's mills in Union City, Pa., received a measure of substantiation this week when employes reported that notices had been posted there that the mill is for sale.

Superintendent W. Keller, who was sent here to take Mr. Bergstresser's place, declined to give any information regarding the proposed sale, saying that this was the order from headquarters in regard to newspaper inquiries.

The silk mill has been one of the steadiest employers of labor while it has been operated here by the company for about 25 years past. It has employed about 150 men and women.

EVANSON TO ADDRESS NORWICH MANUFACTURERS

The Norwich Manufacturers' association, of which Albert M. Van Wagenen is president, is to have a speaker of more than usual interest at its annual meeting this (Thursday) evening at the Wauregan hotel, for Charles L. Evanson of Hartford has accepted an invitation to address the meeting.

Mr. Evanson is the expert, whose employment by Senator Hiram Bingham in order that he might serve as tariff adviser raised a storm of criticism against the Connecticut senator from his colleagues at Washington.

It is expected that Mr. Evanson will have something to say about tariff conditions in Washington when he speaks before the Norwich manufacturers.

Supper Not Served by Rebekahs

Through misinformation that was furnished it was reported that the supper at the Norwich Elks district deputy night last week was served by Hope Rebekah lodge. It was not the Rebekahs but a group of Norwich women who did the catering.

The oldest livestock raisers' organization in the United States is said to be the National Wool Growers association, which was organized in 1865.

ACHES SHOULD GO by 5TH HOUR

Musterole is frequently effective after first application and usually draws out muscular soreness and pain by 5th hour. All druggists.

MUSTEROLE

MR. AND MRS. HIRAM NEFF OBSERVE DIAMOND WEDDING ANNIVERSARY

Mr. and Mrs. Hiram U. Neff quietly celebrated their diamond wedding anniversary Wednesday at their home, No. 475 Main street, in the East Side section of the city. No special observance of the day was planned, but neighbors, friends and relatives called upon them throughout the day to congratulate them. They received numerous anniversary cards, beautiful cut flowers and a nice frosted cake surrounded with flowers. Mr. Neff is 84 and his wife is 80.

Mr. and Mrs. Neff were married in Norwich, Dec. 11, 1869, at the First Baptist church parsonage, in the West Side section, the ceremony being performed by Rev. J. H. Parks and witnessed by his wife. During their wedded life they have always lived in this city and for 36 years made their home at the house, No. 465 Main street. For the past two and a half years they have resided at No. 475 Main street, a few houses distant from their former home.

Mr. Neff was born in Canterbury, Dec. 7, 1845, the son of the late Charles and Julia Maria Burdick Neff, and at the age of 14 years was carrying a gun and knapsack in the Civil war. He was living in Hampton at the time of his enlistment in Company D, 11th Connecticut Volunteers, at Hartford, on Nov. 2, 1861. Mr. Neff served in the war for four years and 56 days, re-enlisting in 1863, and subsequently becoming a sergeant.

Although Mr. Neff was engaged in 19 different battles with his company he was not injured, but had the experience of seeing four of the company's members shot dead around him. He fought in the battle of Antietam, Maryland, Sept. 17, 1861, the battle of Duree's Bluff, Va., and the battle of Cold Harbor, Va. Mustered out of service on Dec. 28, 1865, Mr. Neff returned to Norwich, where he has since resided. He is a moulder, having followed his apprenticeship in the Richmond plant.

Mrs. Neff was born in Norwich, March 9, 1849, and has lived here her entire life. Her maiden name was Mary Bushnell and she is the daughter of the late George T. and Caroline Marshall Bushnell. Mrs. Neff is in unusually good health and is very active, being able to do her housework and take time to call upon neighbors. Her husband is not so well, suffering somewhat from rheumatism and now recuperating also from an attack of grippe. Both appear to be several years younger than they really are. Mrs. Neff has a head of pure black hair.

Mr. and Mrs. Neff have two daughters, Mrs. John D. Brown of Quaker Hill and Mrs. Calla A. Whittemore of Putnam, three grand children, Mrs. John Shelburne and Miss Janet Brown of Quaker Hill and Robert Brown of New London, formerly of Quaker Hill and five great grand children, Victor, John, Jr., and Reba Shelburne and Robert and James Brown. Mrs. Neff has also a sister, Mrs. Harriet Rathbun of Holyoke, Mass.

MONSIGNOR McCORMICK INVESTED AT WASHINGTON

Regarding the high honors conferred upon a young Norwich clergyman whose family home is on Prospect street, the Washington, D. C., Post of Monday said:

Two Washington priests were invested with the robes of monsignor, domestic prelates of the papal household, at services yesterday. Investiture of Msgr. Patrick J. McCormick took place Sunday in the Shrine of the Immaculate Conception, Catholic university. Msgr. Edward L. Buckey was invested in St. Matthew's church Sunday night. Archbishop Curley, of Baltimore, officiated at both ceremonies.

Prior to the conferring of the rank upon Msgr. McCormick the students and faculty of the university formed a procession from Divinity hall to the shrine, where a pontifical high mass was sung. Archbishop Curley conferred the papal robes.

Auxiliary Bishop Maurice F. McAuliffe, of Hartford, Conn., preached the sermon, in which he dwelt upon the meaning of the immaculate conception and concluded his sermon with a tribute to the new monsignor.

Church dignitaries who participated in the ceremony are Bishop Thomas J. Shahan, rector emeritus of the university; Right Rev. Msgr. James H. Ryan, rector of the university; Right Rev. Msgr. Edward A. Pace, vice-rector. Clerical friends of the new monsignor and members of his family attended.

Msgr. McCormick is head of the educational department of the university, also is president of the Sisters college. He has been identified with the institution for more than 20 years. It was for his work in this field that the honor was conferred upon him by the pope. The brief, announcing elevation, was transmitted by P. Cardinal Gasparri, papal secretary of state, on Msgr. McCormick's silver jubilee in the priesthood, July 23.

Following the church services, a dinner was held in Divinity hall, which was attended by church dignitaries and friends of the new monsignor.

The papal brief was read by the eminent scholar and writer, Rt. Rev. E. A. Pace, vice-rector of the university. The impressive Latin document began: Pius XI, pope: Beloved Son: Greeting and Apostolic blessing.

Our Apostolic Delegate to the United States of North America, and with him the Bishop of Hartford and the Rector of the Catholic University in Washington, have commended you to us in the highest terms, desiring of us that we number you among the prelates of our household. They inform us, in effect, that, during your priestly career of 25 years you have earned merit in abundance, by discharging the duties of your office as professor, by editing the Catholic Educational Review and by directing the college established for the higher education of Sisters. In view of these facts, and in compliance with the request of those who have spoken in your behalf, we, being minded to bestow upon you a fitting reward and thereby give public expression of our good-will toward you, do of our authority by these present Letters Apostolic choose, appoint and proclaim you an Urban Prelate, that is to say, our Domestic Prelate.

After defining more explicitly the privileges and prerogatives of the newly-appointed monsignor, the document ended: Given at St. Peter's, Rome, under the Fisherman's Ring, on the 23rd day of July, 1929, the eighth year of Our Pontificate.

P. CARD. GASPARRI,
Secretary of State.

To Our Beloved Son, Patrick Joseph McCormick, Priest.

For the investiture ceremonial the officers of the mass were: Most Rev. Michael J. Curley, celebrant; Very Rev. Nicholas A. Weber, assistant priest; Rev. Dr. Edward B. Jordan, deacon; Rev. Dr. Frank P. Cassidy, sub-deacon; Rev. Dr. John R. Rooney and Rev. Leo L. McVay, deacons of honor; Very Rev. Henry A. Quinn, master of ceremonies.

Among those present were: Rt. Rev. Thomas J. Shahan, rector emeritus of the Catholic university; Rev. John J. McCabe, Jewett City; Rev. W. J. Fitzgerald, Milford; Rev. Felix J. O'Neill, Stafford Springs; Rev. B. F. Donnelly, Hartford; Mrs. M. E. McCormick, of Norwich; John T. McCormick, Dobbs Ferry, N. Y.; Dr. Thomas J. McCormick, Yonkers, N. Y.; John F. McCormick, New York city. Mrs. McCormick is the new monsignor's mother, and John T. and Thomas J. are his brothers. John F., formerly of Norwich, is a cousin.

Started Patchwork For Quilt

Eighteen members of the sewing circle of the West End Community association met Monday evening at the home of Mrs. Frank Fields for its regular meeting, with Mrs. Sourbier, the president, presiding. Rosettes were made at the meeting to be used at the old fashioned dance the following evening and work was started on patchwork for a quilt. Plans were discussed for an active winter season. Fudge was served by the hostess. The next meeting is to be held at the home of Mrs. George Gifford in January.

Minnesota's three largest cities, Minneapolis, St. Paul and Duluth, now are connected with the Atlantic seaboard by all-water highways.

RULES STATE LAW ON TREE CONTROL INVALID

The statutory power of the state highway commissioner to prevent the removal, for beauty's sake, of trees on a land owner's property but within the limits of the highway is declared unconstitutional in a decision written by Judge L. P. Waldo Marvin and returned in superior court Tuesday.

Judge Marvin denies the petition of Highway Commissioner John A. Macdonald for an injunction to restrain Earl J. Campbell of Manchester from cutting down two shade trees bisected by the line between his property and the highway on East Center street, Manchester. The statute concerned is section 3, chapter 309 of the public acts of 1927, an act giving the commissioner exclusive jurisdiction over trees within the limits of the trunk line and state aid highways.

Mr. Campbell, represented by Judge Arthur E. Howard, Jr., appealed to the superior court after he had been denied permission to cut the trees on an application to the highway department. He has a permit to operate a gasoline filling station, he set forth, but cannot make use of it unless the trees are cut. His complaint later withdrawn, was met by a cross complaint in which the highway commissioner asked an injunction to restrain Campbell from destroying the trees. The case was submitted to the court on a stipulation signed by Judge Howard and Raymond A. Johnson of the attorney general's office.

"It is clear enough," the court's decision reads, "that our people are coming to put a true value upon shade trees and that, whether or not the excuse for exercise of the police power is found in the aesthetic sense or in promoting the public welfare in other respects, such extensions of the police power as three two acts (the 1927 statute referred to and chapter 76 of the Public Acts of 1929) exemplify will be sustained if of private property shall not be deframed in such a way that the use stroyed without compensation and upon the ipse dixit of one man (the highway commissioner) from whose decision there is no appeal."

The case in question, the judge comments has nothing to do with the power of the highway department to remove trees incident to making the highway safe or convenient. The power to prevent a land owner from removing trees without compensation and except with the written consent of the commissioner, he finds, is "confiscatory and so unreasonable as to be arbitrary."

CONTINUING "CONVERSATIONS" OVER McCOOK PROPERTY

The "conversations" between the state tuberculosis commission and counsel for the Eliza McCook estate are progressing, though slowly, in the effort being made by the state of Connecticut to obtain additional land for sanitarium purposes at Seaside, Crescent beach.

State's Attorney Hugh M. Alcorn, representing the McCook estate, has replied to the communication from the tuberculosis commission in which the commission inquired if the McCook estate would sell land adjoining the state property at Crescent beach, for the purpose of erecting a new building for the sanitarium. While little information was given out relative to either communication, it is understood that counsel for the McCooks did not directly state whether the land could be purchased, and the proposition has the appearance of having returned to its first stages when the state attempted to obtain the land through condemnation proceedings. The Alcorn letter was considered by the tuberculosis commission at its meeting on Monday.

Circle Plans Christmas Work

Eight members of Comfort Circle of the King's Daughters attended a meeting held Wednesday afternoon at the home of Mrs. Frelove A. Miller, 20 Penobscot street. The devotional exercises were led by Mrs. William H. Geer, the circle's leader. The members then planned for Christmas work and it was voted to donate $5 to a needy family. Mrs. Miller provided home-made candy following the business meeting.

NORWICH ELKS WINNERS AGAINST NEW LONDON

Norwich Elks came out ahead, 8 to 4, on points, Wednesday night in the interclub series with New London lodge, which was played in New London.

The Norwich Elks won three and lost one point at cards, lost three and won one game at pool and took four points at bowling.

In pinochle the scores were as follows: F. Vogt and J. Cochrane (N. L.) 4, J. Leirich and H. Bamber (N.) 1; J. Fine and N. Lubow (N. L.) 0, W. Tuttle and F. Wysowski (N.) 5.

In pitch: J. Hochensen and J. Benoit (N. L.) 5, J. Noyes and N. Doyle (N.) 4; C. Chapman, M. Collins and W. Chapman (N. L.) 5, W. Hyman, J. Budnick and A. Henault (N.) 3; E. Corcoran, P. Berry, J. Clifford (N. L.) 5, F. S. Crowell, J. L. Crawford, H. T. Robinson (N.) 1.

In forty-five: J. McGarry and M. White (N. L.) 6, B. Mandel and P. Hayes (N.) 2.

In bridge whist: J. O'Sullivan and Martin Cohen (N.) 3, D. Connors and E. Quarry (N. L.) 0.

In pool the scores were as follows: R. Rassmussen (N. L.) 50, D. Driscoll (N.) 25; J. Griffen (N. L.) 46, F. Collins (N.) 50; L. Douglass (N. L.) 30; A. Renault (N.) 7; P. Shenandar (N. L.) 50; W. Malone (N.) 43.

The results in duckpin bowling were as follows:

Norwich Elks

Corkery	98	114	107—	319
Dugas	106	132	123—	361
Fitzmaurice	94	98	114—	306
Driscoll	102	100	106—	308
Sidney	122	105	104—	341
	522	549	554—	1635

New London Elks

Beaney	91	102	108—	301
Lace	95	103	123—	321
Simpson	96	94	101—	291
Sparis	97	118	90—	305
Campbell	99	92	110—	301
	478	509	532—	1519

NORWICH C. E. UNION HAS COMMITTEES APPOINTED

The executive committee of the Norwich Christian Endeavor union was entertained Monday evening by the Franklin society. Ray Beckwith with help of other members of the society, served delicious refreshments.

The observance of Christian Endeavor week was one of the important subjects discussed. This is the week from Jan. 26 to Feb. 1 which will be observed all over the world in some appropriate way, by the many Christian Endeavor societies.

The missionary committee, Mrs. Carl Holdridge, chairman, was appointed to plan for a mass meeting Feb. 1. The general committee in its preparations for Christian Endeavor week, are Mr. and Mrs. Harold Muttart, Robert Burke. Other members are to be added later.

The officers of the union are: President, Howard R. Bushnell; vice president, Carl Holdridge; recording secretary, Ellen Neilsen; corresponding secretary, Louise Sterry; treasurer, Lewis Aldrich.

The standing committes were elected as follows:

Literature superintendnet, Mrs. Harold Muttart; junior and intermediate superintendent, Mrs. Dwight Stone; alumni superintendent, Orrin Maples; lookout committee, Harold Muttart, chairman, Mrs. H. Muttart, Celeste Copeland, Jessie Hyde, Theodore Sterry; missionary, Mrs. Carl Holdridge, chairman, Mrs. John Waldron, Helen Eadie, Thomas Farrell, Raymond Allen; finance, Carl Holdridge, chairman, Ray Beckwith, Donald Zabriskie; publicity, Jessie Hyde, chairman, Wallace Blakeslee, Cynthia Crary, Robert Burke, Paul Holdridge, Jared Hinckley; music, Theodore Sterry, chairman, Louise Sterry, Stephen Gorski, Beatrice Littlefield, Julia Standish; community service, Maizie Stamm, chairman, Thomas Farrell, Robert Schmidt, Roger Robbins, Florence Lucy.

BIBLE CLASS STUDY ON LOYALTY TO CONVICTION

The weekly session of the Men's Bible class of the Y. M. C. A. was held Wednesday evening at the Norwich Y. M. C. A. building. The Scripture basis of the helpful discussion was Acts 5:51 to Acts 8:4 and the topic was, Loyalty to Conviction. Among the points brought out were the following. Stephen was the first Christian martyr. To go over the top in a world war is to be greatly commended but for a man who is being stoned to death to pray for his murderers is even more unusual. Though Stephen became a martyr to the cause, his death was the forerunner of a great gain for the cause for which he died. This old world needs more men of the Stephen type, who will die if need be rather than surrender their convictions that they know are right. Stephen was a man great in faith and prayer, and though he was a victim of martyrdom, he was a victor of the Christian cause, and his death was a great contribution to Christ's kingdom.

ACADEMY BOYS HAVE FORMED RIFLE TEAM

A rifle team has been formed at the Academy and is holding daily practice sessions at the state armory. About 15 candidates have reported and the newly elected captain is Stebbins. As this is the first year of the activity at the school only a limited schedule will be drawn up.

Crippled Bowels Need a Crutch

SLUGGISH bowels need to have gentle persuasion back to normal regularity, just as weak eyes need to be helped by glasses.

Magic Laxative Principle Gives Healthful Aid Till Normalcy Is Restored....

But don't try harsh purgative waters, salts and griping drugs. They may inflame the already upset organs. A purely vegetable laxative, like Beecham's Pills, relieves constipation as if by magic. Ends bad taste in mouth, yellow skin, yellow tongue, eyes, fetid breath, before you realize it. They never cramp or overact. Regular elimination begins with the first dose.

Your druggist guarantees Beecham's Pills. He is authorized to return your money if you do not agree that they are superior to any laxative you ever tried. 50¢ at all druggists. Trial size 25¢. Get Beecham's Pills today.

BEECHAM'S PILLS Curb Constipation

Sales Agents: Harold F. Ritchie & Co., Inc., Belmont Bldg., Madison Avenue at 46th Street, New York

LUTHERAN CHURCH LADIES AID HOLDS ELECTION

The Ladies' Aid society of the First Lutheran church met Wednesday, electing officers as follows: Mrs. R. Thumm, president; Mrs. A. Grodotzke, vice president; Mrs. H. Retkowske, secretary and Mrs. W. Budzek, treasurer. The standing committees are to be appointed by the president later. There will be sick, financial and refreshment committees. Mrs. B. Weinert and Mrs. W. Zelz were reported on the sick list and Christmas cards are to be mailed to old and invalid members. Mrs. Etta Baumgarten was received into membership. A formal reception and introduction will be held at the next meeting with a special program. "Silent Night" was sung at the conclusion and the meeting closed with prayer. Coffee and cake were served by the coffee committee.

SHOWS HIS GRATITUDE FOR FIREMEN'S WORK

Chief Henry R. Taft of the local fire department, received a check Wednesday for $25 from Contractor Patrick F. Sweeney to be added to the firemen's pension fund. The check was sent in appreciation of the fine work of the firemen in extinguishing a lumber fire late Tuesday afternoon in the rear of Mr. Sweeney's carpenter shop on Chestnut street. The check has been turned over to the city treasurer to be added to the pension fund.

LICENSES SUSPENDED FOR DRIVING UNDER INFLUENCE

The number of motor vehicle operators reported this week by the motor vehicle department as having their licenses suspended for one year for driving under the influence of liquor is 41. In the list are John Hines, Baltic; Harold C. Bolton, New London; Fred Boldak, North Windham.

Eastern Connecticut Health

Measles and typhoid fever were the two communicable diseases reported in Norwich in the past week, according to the state board of health. The report for towns in eastern Connecticut was as follows:

Diphtheria—Lebanon, 1; typhoid fever, Norwich, 2; Groton 1. Scarlet fever—Groton 7, Stonington 1, Waterford 1, Somers 3; measles—Norwich 1; whooping cough— Thompson 2, Groton 6, Stonington 3.

NORWICH TOWN

CHRISTMAS SALE SUCCESSFUL—HELD BY ENDEAVORERS

Tuesday afternoon and evening the C. E. society of the Methodist Episcopal church held a Christmas sale in the Samuel Huntington school hall. A good sum was netted for the church pledge. The chairman Mrs. Richard Carter, a tireless worker, put in much time planning and carrying out the affair. She was assisted on the general committee by Mrs. Harold Rose, Mrs. William Weaver, Mrs. Wilkinson, Mrs. Byron Fargo and Mrs. Andrew Gardner.

The apron table was in charge of Mrs. A. D. Zabriskie and Mrs. Arthur Fulton. Mrs. Rutherford H. Snow was cashier. The candy table was in charge of Virginia Ward and Muriel Rose. At the cake table was Miss Josephine Rogers; the grab bag was in charge of Mildred Carter and Florence Gembel. At 7:45, Lewis E. Aldrich, chairman of the entertainment committee and president of the society, presented the following entertainment: Piano solo, Mary Waters; vocal duet, Virginia Ward and Florence Gembel; piano solo, Mildred Carter; Boy Scout play in two scenes, first the meeting place and second the night camp fire; readings, Izetta Dilette; piano solo, Doris Rose. The scouts taking part were Senior Patrol Leader Donald Olsen, Patrol Leaders Wallace Wagner and Clayton Rose, Asst. P. L. Leon Ladd, Earl Robinson and Albert Eyberse and John Laskowski, Frederick Ross, George Hardenbrook, Edward Eccleston and Edward Gallagher.

During a recent visit in New York city Rev. Georoge Warren Potter was the guest of Kirk Parker a young man formerly associated with Rev. Mr. Potter in Boy Scout work. He also visited the national headquarters of the Boy Scouts of America and had an interview with Ray O. Wyland, secretary of the Protestant committee on scouting.

"Of Such Is The Kingdom"

Sunday night next in the Methodist Episcopal church, the pastor, Rev. George Warren Potter is to deliver the December stereopticon lecture. "Of Such is The Kingdom" is the subject of the lecture, an unusually interesting study in child contrasts on every mission field; the native child and its condition of life contrasted with the children in mission homes, churches and schools. During the course of the lecture 70 beautiful hand colored slides will be shown by the operator, Ralph Smith. The service is at 7:15 and is open to the public.

Saturday afternoon Rev. George Warren Potter attended a luncheon and meeting at Hotel Kimball, Springfield, with Boy Scout Executive John L. Sullman. The gathering was of representatives from the New England states interested in the new Cub movement for younger boys.

Alderman and Mrs. Herbert I. Sanderson, of Willimantic, had as guests Monday Mrs. Edith Smith, Mrs. Mary Buckley and Miss Marion Buckley of Town street.

To check a COLD in one day

Take the recognized standard remedy for colds ... At all druggists 30c.

Grove's Laxative BROMO QUININE Tablets

Successful Since 1889

COLDS

SWEENEY SHOP FIRE NOT INCENDIARY; CHARCOAL BURNER COALS STARTED IT

Investigation by officials of the fire department late Wednesday afternoon, resulted in the discovery that the lumber fire late Tuesday afternoon in the rear of Contractor Patrick F. Sweeney's carpenter shop and store rooms, Chestnut street, was accidental. It was at first thought that the blaze was of an incendiary nature.

Eugene Lacourse was accidentally the cause of the fire. He had been in the employ of Contractor Sweeney for some time and unknown to Mr. Sweeney had been in the habit of using a lighted charcoal burner over which to dry his gloves. Tuesday Lacourse was laid off. He was in a hurry to leave the shop about 5:30 o'clock, and took the lighted charcoal burner with him, leaving by a rear door. Passing through the alley Lacourse scattered the burning charcoal on the ground and believed that all of the red hot coals had gone out. Some of the charcoal, however, dropped into the pile of lumber and landed on an old automobile seat. The flimsy material used to stuff the auto seat caught fire and the blaze spread to the lumber which within a short period of time was in flames. Mr. Sweeney stated late Wednesday afternoon that his loss is between $200 and $300.

There is no good substitute for honesty.

Grandmother's MINCE MEAT

READY TO USE

AT YOUR GROCER'S

ON WEEI COOKING SCHOOL EVERY TUESDAY AND FRIDAY

Made by The Whipple Co., Natick, Mass.

START TODAY AND BEGIN TO BUY FOR CHRISTMAS!

The William Friswell Co.

BRACELET WATCHES—Ladies' and Gent's, with leather and metal straps ..... $6.75 and up

The famous BLUE RIVER DIAMONDS in the latest settings ..... $25.00 and up

The latest in TOILET SETS ..... $10.00 and up

Clocks of every description.

Other Goods Too Numerous to Mention

THE OLD RELIABLE JEWELERS

The William Friswell Co.

25 Franklin Street Norwich, Conn.

Engraving Free.

HOLIDAY FURNITURE

A GIFT FOR THE HOME IS A GIFT TO THE WHOLE FAMILY

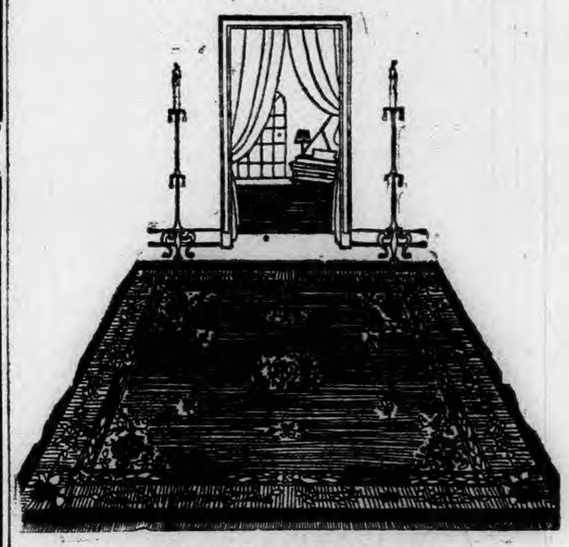

Brighten the home with a new rug

Nothing makes a better gift to the family than a beautiful rug for living room or dining room. We are showing fine Wiltons, 9x12 size, from $75.00 up; Axminsters, 9x12, from $37.50; Velvets, 9x12, from $32.00.

A large stock of Scatter Rugs in odd sizes, most of them reproductions of Oriental patterns, gives you a wide selection. These rugs make ideal gifts. See them in our windows!

EDISON RADIO—The last word in radio design and reproduction. Several models, from $128.00 to $192.50, complete. Ask for a demonstration.

Gilbert Furniture Co

68 B'DWAY PHONE 1602

Good Furniture Since 1861

AFTER ALTERATIONS WE ARE BACK IN OUR NEW AND ENLARGED QUARTERS

MARTIN HOUSE BARBER AND BEAUTY SHOP

18 BROADWAY

8 PRIVATE BOOTHS—Bobbing, Marcelling, Scalp Treatment, Shampooing, Facials, Manicuring and Permanent Waving.

A. EDW. BRODEUR.

MOHICAN MARKET

Franklin Square, Norwich, Conn.

Buy your Fish where you can always get the freshest seasonable Fish at really wholesaler's prices—Specials for this Week-End.

Large Canadian Smelts lb . 29c

Fresh Boston—Whole or Half Fish Bluefish lb 12½c

Large Fresh SHRIMPS 25c lb

Fresh Cape SCALLOPS 49c pt

Fresh Boneless Filet of HADDOCK 29c lb

Fresh Black Back FLOUNDERS 15c lb

Fresh Opened Chowder CLAMS 39c pt

Fresh Shore HADDOCK 15c lb

Fresh Chilled Block Island Mackerel lb 12½ 2 lb average

Fresh Chilled Block Island Swordfish lb 39c

Certified Northern Quality OYSTERS 45c pt

Certified Crisfield OYSTERS 35c pt

They are a delicious and nourishing food from the sea.

Mohican Fresh Baked BREAD "WE BAKE IT HERE" Appetizing, satisfying, real nourishment in every loaf of this fine fresh, pure, wholesome Bread. Remarkable value. Full 16 ounces 5c

Mohican Fresh Baked REAL LEMON Meringue PIES Made as you would in your own kitchen—without the bother and at a whole lot less cost—EACH 30c

Norwich Bulletin

1790 — 1929

VOL. LXXI—No. 298 | POPULATION 35,893 | NORWICH, CONN., FRIDAY, DECEMBER 13, 1929. | 20 PAGES — 160 COLUMNS | PRICE TWO CENTS

EXECUTIVE COMMITTEE FOR BUSINESS STABILIZATION

Group of 20 Men Notable in Financial and Commercial Fields Has Been Named—In Announcing the Selection of the Committee, Chairman Barnes Declared That "Nothing of an Emergency Character Exists in the Present Situation to Require Undue Haste" in Further Procedure.

WASHINGTON, Dec. 12—(AP)—A group of 20 men notable in American financial and commercial fields, was named today to constitute an executive committee for carrying out business stabilization projects authorized by the national business survey conference, called in Washington last week by President Hoover.

Julius H. Barnes, chairman of the conference and of the committee, in announcing the selection, said that "nothing of an emergency character exists in the present business situation to require undue haste" in further procedure. He added that the committee would meet soon and that it would possibly be assisted by a larger committee, with 40 or 60 members representing an even larger sector of the American business field.

Members of the executive group selected are Owen D. Young, chairman of the board of the General Electric company, Myron C. Taylor, chairman of the finance committee of the United States Steel corporation; Thomas W. Lamont, of J. P. Morgan and Company; Paul Shoup, president of the Southern Pacific company; Clarence M. Woolley, chairman of the American Radiator corporation; Henry M. Robinson, president of the Los Angeles-First National Trust and Savings bank; Walter C. Teagle, president of the Standard Oil Company of New Jersey; James Simpson, president, Marshall Field and Company, Chicago; C. F. Kelley, president, Anaconda Copper Mining company; E. L. Carpenter, president, National Lumber Manufacturers' association, Minneapolis; Pierre S. Dupont, Wilmington, Del.; Lewis E. Pierson, Irving Trust company, New York city; George Horace Lorimer, editor, Philadelphia; Walter S. Gifford, president American Telephone and Telegraph company; Alvan MacAuley, president, National Automobile Chamber of Commerce, Detroit; John G. Lonsdale, president, American Bankers' association, St. Louis; Steuart C. Cramer, director, Cotton Textile Institute, Cramerton, N. C.; Charles Cheney, president, National Industrial conference board, Manchester, Conn.; Silas H. Strawn, chairman of Montgomery Ward and Company, and Harry Chandler, publisher, Los Angeles.

Meanwhile, Secretary Lamont said a preliminary survey revealed prompt and efficient mobilization of effort to expedite President Hoover's appeal for co-operation of governors and other public officials to strengthen the stability of business.

The daily average of building permits in 37 states, the secretary said, totalled $21,722,000 during the first week of December, an increase of over $4,000,0000 above the corresponding week of 1928, when the total was $17,026,000. During the last week of November, contracts awarded amounted to $21,466,000.

BRITISH TROOPS COMPLETE EVACUATION OF RHINELAND

WIESBADEN, Germany, Dec. 12.—(AP)—Scenes reminiscent of the first Armistice day celebration were enacted here tonight after the union jack had been hauled down from British headquarters and the last soldiers of King George had evacuated the Rhineland.

Residents of the city held their joy within bounds until after the troops moved on their way. Then they cut loose. Strangers meeting on the street clasped hands in congratulation and the cafes were jammed with celebrants who continuously toasted each other and the fatherland.

The union jack came down from the staff over the Hotel Hohenzollern at 4 o'clock this afternoon. At the same hour another small British detachment was leaving Bingen on the Rhine.

Here in Wiesbaden the company of British Fusiliers mounted guard at the approach of the color-bearers and the detachment then passed in review before General Thwaites, British commander, for the last time on German soil.

There was a long roll from the drums and the military band struck up "God Save the King" as the British flag fluttered down the staff. Then the troops wheeled into column and marched to the station where they entrained at 5:30 p. m.

AIR TRAFFIC PARALYZED BY FOG IN MIDDLE WEST

CHICAGO, Dec. 12.—(AP)—Air traffic was paralyzed by a dense fog that gifted over the middle west today while in the northwest sleet hampered telephone and telegraph communication.

Mild temperatures prevailed throughout the day and rain was predicted for tonight.

Lack of wind in the northwest was all that prevented great damage to communication lines. Nearly all wires were coated with a freezing mist, but only a few were blown down.

In Chicago suburban and elevated traffic was at greatly reduced speed while on the highways automobiles crawled along with lights turned on.

Peoria, Ill., was one of the most fog-bound cities in the blanketed area. Street car traffic was barely able to keep moving and all trains in and out of Peoria were running behind schedule.

Air service in and out of Chicago was suspended for the day.

FURTHER INCREASES IN WOOL TARIFFS APPROVED

WASHINGTON, Dec. 12—(AP)—Further increases in wool tariffs were approved by the senate today before it adjourned to make action on the $160,000,000 income tax reduction resolution possible.

By adjourning instead of recessing, the parliamentary situation will be such tomorrow as to permit a motion to be made for consideration of the tax cut proposal without debate. The resolution itself, however will be open to unlimited discussion. Leaders of both parties predict its early adoption without delaying the tariff measure unduly.

The finance committee republicans continued today to wean away enough democrats and republican independents from wool growing states to get through increases in duties on wool waste, carbonized wool, and wool rayns to compensate for the increase previously voted on raw wool from 21 to 34 cents a pound.

HARTFORD MURDER SUSPECT SURRENDERED IN NEW YORK

HARTFORD, Dec. 12—(AP)—Sebastiano N. Allano, alleged Hartford bootlegger, who on December 4, it is claimed, by police, shot and fatally wounded Alfonso Minniti, in a Front street store, early last night surrendered to County Detective Edward J. Hickey in New York city, according to word received by The Hartford Courant. Allano was returned to Hartford at 12:30 this morning. It was learned although County Detective Hickey could not be located and the Hartford police refused to divulge any information.

It is understood, The Courant will say that Allano will contend he shot Minniti in self defense and that the search for him by police in four states, which has been fruitless, and that the surrender was because of Allano's fear that private vengeance might be visited upon him by Minniti's friends. Allano surrendered first to his attorney, Abraham M. Flach, of New York.

AWARD OF $43,121.15 AGAINST HINCKS BROTHERS & CO.

WATERBURY, Dec. 12.—(AP)—Dr. Edmund Spicer, of Waterbury, was awarded $43,121.15 damages against the Hincks Brothers & Co., stock brokers, in a verdict returned here this afternoon by a jury in the superior court. It is the largest verdict rendered in Waterbury in years and is believed to be one of the largest of its kind ever returned in the state of Connecticut.

Dr. Spicer sued to recover for money said to have been lost through the mismanagement of a margin account that he had with the defendant brokers. The jury was out about two hours and a half. An appeal to the supreme court is expected to be made.

Dr. Spicer alleged that in 1926 he instructed a salesman employed by the defendant to sell certain joint stock land bank securities at the market to meet a demand for more margin. Instead of doing this, he said, the brokers sold some Puget Sound Power & Light stock that he desired to retain. As a result, he said, the stock sold rose in price while that held dropped with a loss to him.

The Hincks Brothers & Co. set up a defense that all of its actions were in accordance with the rules and regulations of the New York stock exchange, of which it is a member. The defendant further said that in any case in which it was told to sell at the market it did so, but that in some instances Dr. Spicer instructed it to sell at a certain price.

Trial of the case started last week.

SPREAD OF COAL STRIKE PREVENTED BY DEPUTIES

TAYLORVILLE, Ill., Dec. 12—(AP)—Their efforts to spread the coal strike to southern Illinois thwarted by deputies who used tear bombs, members of the National Miners union returned tonight to Christian county where their efforts have halted operations all week.

The number of strikers in this region continued to grow today when 200 workers in the Penwell company mines at Pana voted to join the ranks of the National Miners' union.

First effort of authorities to round up ring leaders among the insurgent miners was made late today when the state's attorney of Christian county obtained warrants for the arrest of 60, charging rioting and inciting to riot. The sheriff and his deputies immediately began the roundup.

HOUSE VOTES FRENCH DEBT SETTLEMENT

WASHINGTON, Dec. 12—(AP)—Settlement of France's war time indebtedness to the United States was brought nearer consummation today by the House, which voted 239 to 100 to ratify the Mellon-Berenger agreement.

The bill now goes to the senate, where the finance committee already has voted a favorable report on the companion measure introduced by Chairman Smoot.

The roll call vote showed numerous defections from the administration view presented by Hoover in his annual message. Most of the opposition, however, was from the democratic side.

USED CAR ESTABLISHMENT POOR PICKING FOR THIEVES

STAMFORD, Dec. 12—(AP)—Three men walked into a used car establishment here tonight and after binding James Harris, who was in charge of the place, with straps, walked out of the establishment with nothing to show for their efforts.

The men told Harris that they wanted to purchase a car. Unable to meet their requirements, Harris summoned his employer by telephone to the establishment to continue the negotiations. Following the telephonic conversation, one of the men asked Harris to change a $50 bill. When Harris replied that he was unable to do so, the men forced him into a back room, bound him up and then walked out without taking anything.

LEAKSVILLE WOOLEN MILLS REOPEN AFTER STRIKE

CHARLOTTE, N. C., Dec. 12—(AP)—The Leakesville Woolen mills, situated six miles west of here, reopened today after being closed for several weeks following a strike called by the National Textile Workers' union. Mill officials said a full complement of workers reported. There was no picketing by union members.

CABLED PARAGRAPHS

LIMA, Peru, Dec. 12—(AP)—Direct radio-telegraph service between Peru and the United States was inaugurated through a new wireless station here and another at Sayville, L. I.

LONDON, Dec. 12—(AP)—The house of lords by a vote of 46 to 18 condemned the policy of the labor government toward Egypt. The vote while complicating the government program is not likely to have any effect on the life of the government.

PARIS, Dec. 12—(AP)—Princess Elvira de Bourbon died yesterday at a Paris clinic at the age of 58 years. She was a daughter of the late Don Carlos and a sister of Don Jaime, head of the Spanish branch of the house of Bourbon. She had been in ill health for some time.

LONDON, Dec. 12—(AP)—Foreign Secretary Henderson tonight assured France through the French ambassador here that the understanding reached by Prime Minister MacDonald and President Hoover on naval disarmament did not mean that France would be faced with a "fait accompli" at the five-power conference in January.

THREE REBEL ARMIES ARE ACTIVE IN CHINA

SHANGHAI, Dec. 12.—(AP)—China's nationalist forces battled successfully on three major fronts today against rebel armies seeking the overthrow of President Chiang Kai-Shek and his government. With the stories of civil war were mingled reports of missing American missionaries, possibly victims of large scale banditry.

Having lost half their number in a vain attempt to capture Canton, the "Ironsides Division" rebels were reported retreating after three days of battle in which thousands of rebels and nationalist government troops were killed or wounded. The Kwangsi province rebels, cooperating with the Ironsides Division, also were repulsed. Nationalist troops took several thousand prisoners.

LIGHT SNOWS IN MANY PARTS OF NEW ENGLAND

BOSTON, Dec. 12—(AP)—A disturbance moving up from the southwestward brought the temperature up to reasonable levels tonight and caused light snows in many parts of New England after the coldest spell of the season had dropped the mercury to zero and below in this section of the country.

At Boston, the temperature hovered around 25 above zero after a low reading of 7 early this morning and another typical experience was at Rutland, Vt., where there was a 31 degree rise during the day from an official minimum 12 below. Snow was falling in Connecticut about the middle of the evening as the low pressure area extended its influence.

CONGRESS TO RECESS FROM DEC. 21 TO JAN. 6

WASHINGTON, Dec. 12—(AP)—With members anxious to begin work upon the 7500 legislative proposals before the new session, the house today completed organizing its standing committees.

Because of their majority of 102, the republicans took 14 seats on all committees of 21, reducing the democratic seats from 8 to 7. The other committees, except those fixed by agreement, were divided proportionately.

The republican and democratic slates and assignments to fill vacancies on 44 committees, were quickly approved.

The house turned from its committee business long enough to adopt the senate resolution to recess from December 21 to January 6.

AGAINST COOPERATING WITH THE W. C. T. U.

HARTFORD, Dec. 12.—(AP)—Members of Russell K. Bourne, D. S. C., post 23, American Legion, of Wethersfield, tonight voted against cooperating with the W. C. T. U. in commemorating the tenth anniversary of the passing of the 18th amendment to be held Jan. 16, 1930. It was announced at the meeting that the Wethersfield W. C. T. U. has requested the post to name a committee to aid in planning a celebration. Among speakers at the meeting commending the refusal of the Legion to join with the W. C. T. U. in the proposed celebration was Rev. Albert C. Morris, rector of Trinity Episcopal church.

PATROLMAN'S $15,000 SUIT SETTLED OUT OF COURT

NEW HAVEN, Dec. 12—(AP)—A $15,000 suit for personal injury brought by Patrolman James Coogan, of the local police against the Quality Grocery company, was settled today that as it was to go to trial in superior court. The amount of the settlement was not disclosed.

Patrolman Coogan's right knee was smashed last April, when he was struck by a truck owned by the defendant.

VARE'S ILLNESS DUE TO STRAIN OF LAST TEN DAYS

PHILADELPHIA, Dec. 12—(AP)—The illness of William S. Vare, stricken at his cottage in Atlantic City today, was due to the physical and mental strain of the last ten days, his personal physician, Dr. Ellwood W. Kirby announced tonight up on his return from the seashore.

His condition is not serious, the doctor said. There was no evidence or suggestion of a stroke, the physician said.

COUPLE HELD FOR TAKING AUTO WITHOUT PERMISSION

STAMFORD, Dec. 12—(AP)—Wilford Robichaud, 16, and Mrs. Diamantina Almeida, 18, both of Fall River, Mass., will be turned over to the police of their home city tomorrow morning. They are charged with taking an automobile without the owner's permission.

The couple, driving to New York in an automobile which the youth admitted taking in Fall River, was arrested here today.

OBJECTS TO WIFE BEING MADE PARTY DEFENDANT

NEW HAVEN, Dec. 12—(AP)—John F. Shutz, of Milford, who has brought a $40,000 suit against the New York, New Haven & Hartford railroad, will appear in superior court tomorrow to oppose a motion by W. L. Barnett, counsel for the railroad, that Mrs. Shutz be named as a party defendant to the action.

Shutz in his suit charges that the defendant defrauded him out of property worth $40,000.

Stock Prices Slump In Last Hour Trading

Sharpest Reaction Since Nov. 13, the Low Point Reached in the October-November Panic.

NEW YORK, Dec. 12.—(AP)—A sudden flood of selling, striking with terrific impact in the last hour of trading today, carried scores of issues on the New York stock exchange down $2 to $22 a share. It was the sharpest reaction since Nov. 13, the low point reached in the October-November panic, when 420 issues crashed to new low levels for the year. Today's sales were only 4,604,860 shares, but nearly 2,000,000 of those changed hands in the final hour.

Wall street attributed the selling to a combination of unfavorable developments. These included the publication of a statement by Roger Babson, well known economist, that the recent advance in prices which recovered 40 per cent of the ground lost in the break, was only a rally in a "major bear market," the resumption of heavy gold exports to Great Britain, and the announcement of a sharp increase in the stocks of refined copper, seeming to confirm rumors of what amounts to a "buyers' strike" in that product. Mr. Babson correctly predicted the October-November break a few weeks before it actually happened so that his latest comment on the market naturally aroused widespread uneasiness among investors and speculators alike. Heavy offerings of bearish professionals, who are reported to have made known their intentions to attack the market as early as yesterday, also was regarded as an important factor.

The day's market started off rather peaceably but prices headed generally downward despite sporadic attempts to mark up special stocks. Declines were held within moderate limits until the last hour when the rush to sell carried many of the leading industrials and public utilities down $5 to $20 a share, several of them dropping a dollar a share, or more, between sales.

U. S. Steel common, which touched $150 on the break last month and sold as high as $189 on Monday, quickly tumbled to $166 a share, closing 50 cents above the day's low for a net loss of $10.75. Westinghouse Electric, which announced an increase from $4 to $5 in the annual dividends on the common and preferred stocks earlier in the week, plunged from an early high of $148.50 to $130.25, closing at $132.50 for a net loss of $5.75.

Auburn Auto, which had jumped $13 a share to $225 in the early trading, fell headlong to $190 for a net loss of $22. Air Reduction, Allied Chemical, American & Foreign Power, American Machine & Foundry, American Tobacco issues, American Water Works, A. M. Byers, Columbian Carbon, Hershey Chocolate, Johns Manville, R. H. Macy, National Lead, North American Co., Otis Elevator, Simmons Co., Standard Gas & Electric, U. S. Industrial Alcohol and Western Union lost $10 to nearly $20 a share.

Similar recessions took place on the New York curb exchange where the losses ran from $2 to $10 in the active issues, and $12 to $25 in the few specialties.

Bank stocks also dropped sharply in the "over-the-counter" market. Stock of the First National Bank, headed by George F. Baker who is credited with holding 20,000 shares, dropped $250 a share to $5200 bid. Brooklyn Trust fell $125 a share, U. S. Trust $100, Fifth Avenue National $50, Guaranty Trust $37 and most of the others $2 to $20 a share.

$85,000 FIRE DAMAGE FROM OIL BURNER EXPLOSION

WEST HAVEN, Dec. 12—(AP)—Fire in a one-story brick block containing six stores, which for a time threatened the post office and a large apartment house adjoining the building this afternoon, resulted in damages estimated at $85,000 by Fire Chief Lloyd Cameron. An oil burner explosion was responsible for the blaze.

Three alarms summoned six pieces of apparatus to the scene as the flames rapidly destroyed the wooden partitions which divided the basement compartments. Brick walls prevented the flames from spreading to the post office and the apartment house, located on either side of the block.

MORE LOTTERY ARRESTS MADE IN BRIDGEPORT

BRIDGEPORT, Dec. 12.—(AP)—Striking another blow at the treasury balance lottery ring in Bridgeport, Thomas J. Morgan, of this city, and Martin Rinke, of Fairfield, were arrested on bench warrants this afternoon and locked up in the county jail under bonds of $5,000 each, after 2,500 lottery tickets were found in their possession.

The two arrests today were an aftermath of the raid on a lottery ticket printing plant in Longhill ten days ago during which more than 700,000 lottery tickets with a sale value of approximately $500,000 were seized and three arrests were made on bench warrants.

12 OF CREW DROWNED WHEN FISHING BOAT CAPSIZED

LISBON, Portugal, Dec. 12.—(AP)—Caught in a sudden gale blowing from the Atlantic, the fishing boat Pensetivo was capsized off Capa Rica at the mouth of the Tagus river today.

The vessel was only 500 yards off shore but the storm was so severe that only 10 of her crew of 22 could swim to safety. Rescue boats were unable to reach the sinking vessel.

The tragedy was witnessed by many relatives of the victims who crowded the waterfront. There were distressful scenes as the bodies were washed ashore and carried to the village church. All shops in the place closed.

LINER BERENGARIA DELAYED BY STORM

NEW YORK, Dec. 12.—(AP)—The Cunard liner Berengaria docked here today from Europe, two days behind her schedule, after encountering heavy storms throughout her voyage across the Atlantic.

Sir Arthur Rostron, the ship's commander, said the Berengaria encountered a gale Saturday that had a velocity estimated at 100 miles an hour and the seas ran 30 to 40 feet high. The ship made only 277 miles for the day, and, caught in another storm Sunday, made only 193 miles.

GermanGovt.Calls For A Vote Of Confidence

Cabinet Informs Reichstag That Program of Finance Minister Must Be Approved.

BERLIN, Dec. 12.—(AP)—The German cabinet which has been under severe criticism of late because of its financial policies, today flatly informed the reichstag that it must have a vote of confidence on the program of Finance Minister Hilferding or must give up its labors.

Chancellor Mueller, disturbed at the recent memorandum issued by Dr. Hjalmar Schacht, head of the reichstag, criticizing the government's policies and by charges of inactivity from industrial circles, defended the government program, declared that no fundamental financial reform can be undertaken so long as the Young plan is not in effect, outlined broadly the government's future financial program upon which it intends to stand or fall and asked the reichstag's confidence.

At the same time party leaders were privately confronted with the ultimatum that they must either support the government or face new elections. The chancellor let the leaders know that in the event of a non-confidence vote the government does not intend to resign but instead has the authorization of President Von Hindenburg for dissolution.

Although the government's program suits no party it was believed doubtful whether any would wish to take the responsibility for new elections. Consequently the government expects to win a confidence vote though it recognizes that a surprise always is possible.

The government's declaration which took Chancellor Mueller a full hour to read was received by the Reichstag in comparative silence not to say sullenness except for occasional outbursts on the extreme right and left.

The chancellor expressed amazement at Dr. Schachts "back to the Young plan" memorandum and said that if the financial reforms had been late in reaching the reichstag it was solely because the proposed reforms depended on the acceptance of the Young plan which could not possibly take place before January.

Turning to Dr. Schacht's charge that the German government at The Hague renounced certain rights the chancellor observed that the German experts at Paris also failed to obtain everything they wanted, yet the government never had thought of blaming the experts because it recognized that the opposing sides would not yield to the German viewpoint.

"The reich government regrets that during the negotiations of the past months the opposite side failed to show a readiness to meet and understand our difficult position," he said.

The chancellor then went into detailed refutations of Dr. Schacht's criticism, declaring that the demands of Philip Snowden, British chancellor of the exchequer, had necessitated sacrifices both by the German government and some of the creditor nations.

He told the reichstag that from 1930 on, provided the Young plan was adopted, there no longer would be deficits in the treasury which he said now is so empty that two measures must be made effective on Jan. 1, 1930. These are an increase of industry's contribution to unemployment insurance and the raising of the tobacco duties.

In addition, he said, the government must obtain before Dec. 31 credit of 330,000,000 marks concerning which for obvious reasons he could not divulge the details. It was generally assumed that this referred to negotiations pending with an unnamed American financial concern.

With the departure of the last English garrisons, the number of Allied troops in the Rhineland has been decreased within a few months by 25,000.

HAS ISOLATED THE GERM WHICH CAUSES INFLUENZA

CHICAGO, Dec. 12—(AP)—Professor I. S. Falk, of the University of Chicago, told the Bacteriology club of the university today that he had succeeded, after more than a year of experiment, in isolating the germ which causes influenza.

Professor Falk, who is 30 years old and an alumnus of Yale, said his researches had resulted in isolation of the particular form of streptococcus infection that causes influenza and that he had made a culture which reproduced the disease in small animals.

Dr. Gideon Wells, a leading Chicago bacteriologist, Dr. Olin West, assistant editor of the American Medical Journal, and Dr. Edwin O. Jordan, head of the bacteriological department of the University of Chicago, pronounced Prof. Falk's discovery as of signal importance to modern medicine.

CHARGED WITH PERJURY IN BREACH OF PROMISE SUIT

HARTFORD, Dec. 12—(AP)—A woman who has been widowed three times and who, it is claimed, has a fourth husband still living, stood before Judge Allyn L. Brown in criminal superior court today charged with perjury in a breach of promise suit in which she claimed that a fifth man had promised to take her hand in marriage.

She is Mrs. Anna Gasson, 50, of Hartford, a native of Lithuania. She was taken to the Hartford county jail tonight in default of $1,500 bail.

FOUND NOT GUILTY OF DRUNKEN DRIVING

HARTFORD, Dec. 12—(AP)—George Winarski, who was pronounced too drunk to drive an automobile when he was examined by Police Surgeon J. L. Kalin on the night of October 13, was found not guilty of drunken driving today by the jury in criminal superior court. The tests used by the Hartford police surgeons in their examinations of accused drunken drivers were attacked by Defense Counsel Frederick J. Rundbaken as furnishing inconclusive proof of intoxication.

INCREASE IN LOANS TO BROKERS AND DEALERS

WASHINGTON, Dec. 12—(AP)—Loans to brokers and dealers held by New York Federal Reserve member banks for the week ending December 11, were announced by the federal reserve board today as $3,425,000,000, representing an increase of $33,000,000 as compared with the preceding week.

BRIEF TELEGRAMS

The American Farm bureau pledged its support to the federal farm board.

James Cruze, motion picture director, was operated on in Los Angeles for appendicitis.

The state motor vehicle department will open a new branch office in Danbury on Monday.

Five false alarms were turned in within 26 minutes yesterday afternoon from various fire boxes in New Haven. No arrests have been made.

Damage estimated at $1,000 was done in a Yale dormitory room by fire. A burning cigarette on a bed is believed to have caused the fire.

The annual supply bill of the interior department, carrying an appropriation of $283,189,000, was passed by the house and now goes to the senate.

Governor Trumbull re-appointed Charles P. Roraback of Torrington as prosecuting officer for the Connecticut Humane society for a period of two years.

Directors of the New York Federal Reserve bank made no announcement after their meeting yesterday regarding the rediscount rate, which is 4 1-2 per cent.

Senator Guglielmo Marconi addressed America from London by radio yesterday, the 28th anniversary of his first spanning the Atlantic by a radio signal.

Fire completely destroyed the historical residence of Mrs. Julia Ten Eyck Hillhouse, in the Palestine district, four and one-half miles southwest of Newtown.

Only routine matters were discussed at the regular meeting of the executive committee of the Connecticut department of the American Legion, in Meriden last night.

A check of the bequests in the will of the late Senator Francis E. Warren disclosed an estimated valuation of $1,594,449 instead of the approximately $6,000,000 first reported.

A resolution asking for an investigation of the books of City Controller Frank G. P. Barnes, was presented to a special committee of the board of aldermen in New Haven.

Mrs. Mae Micurig, 26, alias May Davis, who gave her address as 128 Tell street, Providence, R. I., was sentenced to jail for ten days and fined $100 and costs on a shoplifting charge.

The Watertown plant of the Belding-Heminway Co., manufacturers of silk sewing thread, one of the oldest plants in that part of the state, will close down indefinitely about Jan. 15.

Clare Briggs, illustrator and cartoonist, is a patient at the Medical Center Neurological hospital, New York. Officials at the hospital said that his condition was serious.

Five hundred English pheasants are now on the high seas and expected to be received in Connecticut next week. The pheasants will be released next spring, besides 1,000 native pheasants.

Reduction, wherever possible, of the cost of insurance to the American public was urged by Col. Howard P. Dunham of Hartford, president of the National Convention of Insurance Commissioners.

The body of Mrs. Josephine Roth Biguow, found dead in a supposed suicide compact with Henry Grew Crosby in a New York apartment Tuesday, was brought to Old Lyme and buried.

Wesleyan university of Middletown, Conn., and Hamilton college, of Clinton, N. Y., are given $1,000 each by terms of the will of Colonel John W. Vrooman, who died in Herkimer, N. Y., recently.

Delegates to the Eastern Association Superintendents Fire and Police Telegraph, closed their two-day session in Woonsocket, R. I., and chose Meriden, Conn., as the place for the February meeting.

Helga White, 48, former maid in the home of Mrs. Kenneth Bradley in Westport, Conn., was arrested at her home in New York on a charge of stealing jewelry valued at more than $2,000 from Mrs. Bradley.

Henry C. Denny, principal of the Cos Cob grammar school, was granted a divorce from his wife, Bertha C. Denny, of Greenwich, by Judge Carl Foster, in superior court in Bridgeport, on the grounds of cruelty.

Upon authorization of leaders of the church, now meeting in Chicago, The Baptist, weekly magazine which for ten years has been the official organ of the Northern Baptist convention, was sold to private interests.

The state board of finance and control, at its regular weekly meeting in Hartford, approved the award of a contract for the erection of a prison building at the State Farm for Women to Charles Smith & Sons of Derby for $157,500.

Motoring from South Peacham, Vt., to Granby in the morning and on to Springfield later in the day, Mr. and Mrs. Walter Scott Darling of Hartford celebrated their 69th wedding anniversary. The husband is 92 and his wife one year younger.

Production by the ton of a metal that floats like cork on water, the latest achievement of American metal manufacturing, was revealed at the New York Electrical society by Dr. W. C. MacTavish, professor of chemistry at New York university.

The Grand Duchess Kira, 18-year-old daughter of the present heads of the once-royal Russian family, arrived here "as an ordinary traveler." She was in the company of Mrs. Deming Jarves of Washington, D. C., whose guest she will be while in America.

The marriage of Miss Elizabeth Murrell, daughter of Mrs. Richard Garland Murrell of Richmond, Va., to Edward Campion Acheson, Jr., son of Rt. Rev. Edward Campion Acheson, Episcopal bishop of the diocese of Connecticut, took place at St. Thomas' church, New York.

At the request of Ramsay MacDonald, prime minister of Great Britain, Yale university has released Prof. Harold J. Laski from his duties as visiting professor of political science and law to permit him to take part in an investigation of the administrative machinery of the British government.

J. R. GRUNDY ADMITTED AS U. S. SENATOR FROM PENN.

Oath Was Administered After Three Hours of Harsh Discussion Over His Right to the Seat—Mr. Grundy Smiled Frequently as He Heard Himself and Gov. Fisher of Pennsylvania Assailed by Senators Norris and Nye.

WASHINGTON, Dec. 12—(AP)—Joseph R. Grundy of Pennsylvania advanced happily to the senate rostrum tonight after three hours of harsh discussion over his right to a seat and took the oath of office.

For the first time since William S. Vare, the republican power of Philadelphia, made that same advance and was turned back two years ago, Pennsylvania tonight had two senators—both republicans.

The Pennsylvania manufacturer and veteran high tariff advocate had smiled frequently during the hours in which he heard himself and Governor Fisher of Pennsylvania, who appointed him, assailed in outspoken language.

A long time was spent in determining what to do with the resolution of Senator Nye, republican, North Dakota, proposing to declare that Grundy is not entitled "to retain" his seat because of his participation in the two million dollar republican primary of 1926 which resulted in the nomination of Governor Fisher.

Finally, without even a roll call vote, the senate approved the motion of Senator Johnson, republican, California referring the resolution to the elections committee and ordering the immediate administering of the oath.

Chairman Shortridge of the elections committee protested that the senate was asking his committee to do "an idle and futile thing." He said tonight he did not know when he could call the committee together.

Democratic and republican independent leaders joined in declaring throughout the debate that the senate must accept the credentials of the governor of a sovereign state.

Senator Nye admitted that he had slight hope of stopping Grundy but both he and Senator Cutting, republican, New Mexico, insisted that the senate must reject Grundy if it was going to be consistent with its vote to bar Vare for the expenditure of $785,000 in the 1926 primary.

By a coincidence, Senator Grundy—upon entering the chamber with Senator Reed of Pennsylvania—sat down in the seat of Senator Norris, republican, Nebraska, who sponsored the resolution excluding Vare.

Both he and Norris laughed with the senate when the situation was noticed as the Nebraskan entered the chamber a moment later.

His ruddy face a little more red, the newest senator arose and bowed, beckoning Norris to his seat.

The Nebraskan laughed heartily and told him to sit still.

In a little while Norris was in the thick of the contest, referring to Governor Fisher as an "ass" for appointing Grundy and declaring the appointment was "a stench in the nostrils of the people!"

Almost the first word spoken as Grundy sat down in the midst of the tariff debate on the wool schedule was his own name.

"Grundyism" has become a by-word in the senate debate since he told the senate lobby committee what he thought of the actions of the democratic-republican independent coalition in taring down the high protective republican tariff measure.

"This is Mr. Grundy's special product," commented Senator Walsh, democrat, Montana, as the 66-year-old Pennsylvanian was entering the chamber. "This is the production of wool yarns of a high quality and we really ought to have some information about Mr Grundy's industry being depressed by reason of foreign competition before we can assent to this."

Grundy turned his head to notice the speaker, but without expression. A moment later his credentials were presented.

The tariff rate in question went over for future consideration and Grundy, who takes pride in accepting credit for influencing congress in favor of a high protective tariff, will be on the floor instead of in the gallery, to wage his cause.

A seat far over in the corner of the republican side was assigned to Grundy and it is just beneath the place in the senate gallery usually occupied by the Pennsylvanian during the tariff discussions.

When a vote finally was about to be taken on the Johnson motion, Senator Buckley, democrat, Kentucky, inquired whether senators from the "backward states" might vote, and Chairman Caraway of the lobby committee wanted to know if they should do so "out loud or in a whisper."

Grundy smiled broadly at this reference to his testimony before the lobby committee that the senators from the "backward" states, the smaller-revenue producing states of the west and south, should "talk darned small" in revenue legislation debates.

The Nye resolution called attention that Grundy was the appointee of Governor Fisher and said:

"In the same campaign in which William S. Vare and his ticket were found by a senate investigating committee to have expended $785,000 to win nomination, another ticket in opposition to the nomination of the said Fisher for governor of Pennsylvania expended $1,804,979, or nearly three times as much."

"Of the aforesaid sum of $1,804,979," it said, "a total of $400,000 was raised and contributed by Joseph Grundy, the appointee of Governor Fisher, and the expenditure of such large sums of money to secure nominations is contrary to sound public policy, harmful to the dignity and honor of the senate, dangerous to the perpetuity of a free government and destructive of the value and merit of an election climaxing a campaign of such expenditures."

As Senator Robinson of Arkansas, the democratic leader, and other democrats and Senator Norris warned that the senate could not legally question the election of a governor of a state and must accept the credentials of a governor, Senator Nye replied that he did not want an investigation into the Fisher campaign but solely into the moral qualifications of Grundy to a seat.

VARE REPORTED TO HAVE SUFFERED ANOTHER STROKE

ATLANTIC CITY, N. J., Dec. 12.—(AP)—Dr. Elwood Kirby was summoned from Philadelphia this afternoon to the home of William S. Vare, Philadelphia republican chieftain. It was said that Mr. Vare had suffered another stroke.

Mr. Vare returned to his home here from Washington two days ago after the United States senate had refused to seat him as a senator from Pennsylvania.

No announcement was made concerning the nature of his illness.

ABANDON PLAN TO RAISE THE PRICE OF NEWSPRINT

TORONTO, Ont., Dec. 12—(AP)—The Toronto Star this afternoon in a special despatch from Montreal says that Canadian manufacturers of newsprint have abandoned their plan to increase the price of paper $5 a ton at the mills.

The despatch follows:

"Practical acknowledgment that the Canadian manufacturers of newsprint will have to give up the intention of raising the price of paper $5 a ton this year and send new contracts to their customers quoting last year's price of $55.20 a ton at the mills, was made by manufacturers here today, following an informal conference between members of the Canadian newsprint institute and Premier Laschereau.

The threatening attitude of the American Newspaper Publishers' association and the certainty that, in face of this opposition, the International Paper company cannot join with the Canadian manufacturers in raising the price to $60 are said to be the factors influencing members of the institute.

MEN WITH POLICE RECORDS AT MAGISTRATE'S DINNER

NEW YORK, Dec. 12—(AP)—Magistrate Albert Vitale's "welcome home" dinner last Saturday night, which was blighted by a holdup and the subsequent demotion of a detective who was one of the guests, received further attention from the police department today.

Police Commissioner Grover A. Whalen, in a statement announcing that the detective had been suspended, charged that seven men with police records were guests at the dinner. Magistrate Vitale emphatically denied the charges.

To Mr. Whalen's statement was appended a list of the seven men. The commissioner said one of them, a robbery suspect, was discharged by Magistrate Vitale.

MARTIAL LAW CONTINUES IN REPUBLIC OF HAITI

PORT AU PRINCE, Dec. 12.—(AP)—The island republic of Haiti, which has furnished for several years one of the most difficult problems of American foreign policy in the West Indies, was less strictly patrolled by American marines and Haitian gardes today, but martial law continued in force.

Colonel Evans, commanding the Nacional Garde, said he believed martial law would be in force for some time.

The fact that the presidential elections are coming in April, has already set the political pot to boiling and there is a crowded field of candidates. The strike in the schools and the customs service has been checked for the moment.

COLD DELAYED AUTO AND RAILROAD SERVICE

By the Associated Press

Gripped in freezing temperatures that in many localities sank far below the zero mark, the east looked forward hopefully last night to fulfillment of the weather bureau's promise of relief.

Snow or rain, with generally rising temperatures, were forecast for today.

The cold wave which two days ago swept in from the west pressed the mercury column down to as low as 20 below zero, freezing rivers, hampering railroad service and crippling automobile transportation.

A Worcester, Mass., woman, missing since Tuesday afternoon was found by her husband yesterday frozen to death in a woods half a mile from her home.

The tugboat Frontenac, which had gone out to the Malu Duck Islands Wednesday in an effort to save some of the cargo of the wrecked freighter Sarpiadoc, foundered Wednesday night in the rough seas on her way back to port Portsmouth. Her crew was rescued.

At Quebec, Que., where the mercury dropped to nearly eight below zero, the ice bridge between the island of Orleans and the mainland, was formed, almost two weeks earlier than usual.

The Connecticut river at Turners Falls, Mass., and the Deerfield river were frozen over. Schools were closed at South Merrimack, N. H., after the mercury plunged to 12 below.

Unofficial readings of 30 below zero were reported in Londonderry and St. Johnsbury, Vt., but the Boston weather bureau stated that the lowest official reading in New England was 20 below at Northfield, Vt.

200,000 PAID HOMAGE TO "OUR LADY OF GUADALUPE"

MEXICO CITY, Dec. 12.—(AP)—Worshippers estimated as numbering nearly 200,000 thronged through the Villa Guadalupe today to honor "Our Lady of Guadalupe," patron saint of the republic.

This was the first time since the outbreak of the trouble between the church and government in 1926 that priests have been permitted to officiate at the annual services.

The first mass started shortly after midnight and one celebration of the rite followed another for more than 12 hours. Scores of police were on duty at the church.

EDEL GRANTED REPRIEVE UNTIL DECEMBER 30

OSSINING, N. Y., Dec. 12—(AP)—Fifteen minutes before he was to have been prepared for execution in the electric chair for the death of Mrs. Emma Harrington, Frederick W. Edel, was granted a reprieve tonight until December 30 by Gov. Franklin D. Roosevelt.

WILLIMANTIC

Office 824 Main Street Telephone 1131-2

LOCAL STREETS TAKE ON HOLIDAY ATTIRE

(Special to The Bulletin)

WILLIMANTIC, Dec. 12—With the completion of the community decorations Willimantic took its place tonight with the communities of the state offering attractive business sections during the Yuletide season. The work done here by the Retail Merchants' bureau of the chamber of commerce with the co-operation of the Rockville-Willimantic Lighting company and the city government is most satisfactory. The festive appearance of the business streets is one that is well worth seeing. Over 200 carefully selected fir trees have been arranged in clusters surrounding the standards of the "white way" system. Generous strings of electric bulbs illuminate these with a red color effect. The huge tree at Lincoln square was wired today. Standing in a central position on the square it can be seen for quite a distance on Main St., as the eye passes down the uniform avenue of smaller trees.

Exterior efforts have not been the only attempt of the merchants to make Willimantic an attractive buying center during the holidays. Excellent stocks of Christmas merchandise are in evidence everywhere.

PLANS FOR EXPOSITION ARE BEING FORMULATED

(Special to The Bulletin)

WILLIMANTIC, Dec. 12—Tentative plans for the annual Willimantic Exposition which will open at the state armory on Pleasant street, January 4, were enthusiastically endorsed at a joint meeting of the committees from the chamber of commerce, Business Men's bureau and the Windham County Poultry, Pigeon and Small Stock association, held in the chamber rooms tonight.

Encouraged by an unusually fine response, exposition manager D. D. Cavanaugh stated that his committees would proceed with plans for establishing a new department of antiques and curios. A number of collectors have already mailed in entries of articles made before the discovery of America. Old money, books, furniture, guns, etc., will be accepted in this department.

Another important feature along educational lines will be the enlarged exhibits by the Connecticut Agricultural college. Professor David Z. Warner of Storrs is in charge of this department. Manager Cavanaugh has succeeded in booking a number of the outstanding exhibits shown at the Boston and New York shows. Local merchants and out-of-town firms have generously responded to a request for special prizes to be given away in connection with the exposition.

Thursday morning, January 9, those connected with the exposition and guests will visit Connecticut Agricultural college at Storrs. That evening the annual exposition banquet will be held at the Nathan Hale hotel with Milton Donzzer, assistant manager of the Eastern States' exposition as the main speaker.

Stanley J. Sumner has been elected by the Windham town school committee to fill the vacancy caused by the resignation in November of Kenneth H. Hillhouse. He has been appointed as a member of the properties committee, taking the place of Mr. Hillhouse, and William B. Sweeney has been named chairman of this committee. The committee has received from Acting City Engineer John F. Collins, a tentative plan for Hayden field, which has been purchased by the town for use as a high school athletic field. The proposed layout includes a football gridiron, baseball diamond and running track. he football field is to extend east and west and nearest the north side of the field. This will leave a considerable area to the south. The running track is to be placed around the football field and will be about four laps to the mil. It is to be about 10 feet wide.

The baseball diamond will be from the northwest to the southeast corners of the field. The home plate will be about 200 feet from the Mountain street fence with room for dugouts, benches and bleachers.

The dimensions of the entire field are: Hayden street frontage, 437 feet; Mountain street, 353 feet; Willard street, 273 feet and the north boundary along private land, 420 feet. The field slopes in sections to the Hayden street side and considerable filling will be required to level it. Engineer Collins is of the opinion that much earth can be spared from the higher sections to the lower levels. Loam has already been hauled to the field and a drainage pipe has been installed, running to Willard street. The cost of following this plan has not been estimated. Of the original appropriation made for improvements to the field there remains about $300, virtually all of the expenditures having been involved in erecting a six-foot wire fence around the entire field and hauling loam.

William B. Sweeney was elected president at a re-organization meeting of St. Vincent de Paul society of St. Joseph's parish held in the school house Wednesday evening. Other officers elected were: Secretary, John J. O'Rourke; treasurer, John F. Ahern; chaplain, Rev. Michael Thompson; executive committee, the above officers with John F. Carr and Joseph B. Riordan; publicity committee, P. D. Donahoe, Walter J. Fahey, Daniel A. Sullivan; charity committee, J. E. Sullivan, Eugene E. Hickey, James H. Hurley. At a later date a city-wide investigation committee is to be appointed. The objectives of the societ yare to assist the worthy poor. For the present the membership is limited to communicants of St. Joseph's parish.

FUNERALS

John E. Shea

Leaving from the family home, 42 Jackson street, the funeral of John E. Shea was held this morning with a solemn high mass of requiem in St. Joseph's church at 9 o'clock. Rev. Michael Thompson was the celebrant; Rev. Francis A. Duch, deacon and Rev. Henry E. Quinn, sub-deacon. Mrs. Edmund R. Portelance presided at the organ and was accompanist to Miss L. Monica McKean, soloist. In attendance was a delegation of Willimantic Lodge No. 1311, B. P. O. Elks. Burial was in the family plot of St. Joseph's cemetery where Rev. Father Thompson conducted a committal prayer. The bearers were, James Dillon, John Sheehan, Leroy Hallahan, Cornelius Shea, Donald Connor and Michael Sheehan. Arrangements were in charge of Kilbourey Brothers.

Mrs. Olive M. Alexander

Services for Mrs. Olive M. Alexander were held at the mortuary chapel, 43 North street, at 2 o'clock this afternoon. Rev. E. P. Ayer of Branford officiated. The remains were placed in the receiving vault of the Willimantic cemetery, to be interred later in the Hope cemetery, Worcester, Mass. Arrangements were in charge of Avery and VanZandt.

The Dramatic club of Windham high school will present the three-act comedy Dulcy, by George S. Haufman and Marc Connelly, at the school auditorium later this month. The presentation will be for the benefit of the W. H. S. Athletic association. The cast of characters follows: Dulcy, Alice Connelly; Gordon Smith, Alvin Gallagher; William Parker, Edmund Viner; C. Roger Forbes, Harry Larkin; Mrs. Forbes, Claire Frink; Angela Forbes, Anna Kaplin; Schuyler Van Dyck, Frederick Haddad; Tom Sterrett, Spencer Lincoln; Vincent Leach, James Timmins; Blaire Patterson, Russell Potter; Henry, Gerald Ballon.

A charge of misconduct in the operation of a motor vehicle will be placed against Walter Neff of this city, upon his arraignment in the Mansfield town court next Tuesday. Neff was the driver of a car which on Saturday evening, October 12, collided with one operated by Henry Miller of Springfield, Mass., at Perkins' orner. As a result of the collision Mrs. Jennie E. Miller, 18, of Woodsville, N. H., mother of Henry Miller, died at St. Joseph's hospital the following day. Neff has been held on a technical charge of reckless driving since that time. County Coroner Arthur G. Bill of Danielson issued his finding some time ago, stating that the young man was responsible for the accident. Neff, who is out under bonds of $1,000 has retained Attorney Harry S. Gaucher as counsel.

Miss Katherine Keeler, a member of the elementary staff of the Lincoln school in New York city will discuss a progressive school at Education night to be held at Yeomans' hall, Columbia, Friday evening. She will illustrate her talk with slides. A program of activities which are possible in a rural school will be given by a class of pupils from the Columbia grades. The meeting is to be under the auspices of the teachers of Columbia. Miss Keeler, who spends her summer vacations in Scotland, is quite well known in this section.

A bond of $300 was posted in police court today in the non-support case of Ovila Martin of this city. The bond guarantees payment of $12 weekly toward the support of his family for the next six months. Martin further agreed to pay up an amount of $36 covering the past three weeks.

Mr. and Mrs. John Scott of Clark's Corner announce the engagement of their daughter, Dorothy Louise to Hermann Helm of Manchester. Miss Scott is a graduate of Windham high school, class of 1927 and is employed by the Aetna Automobile Insurance Co. of Hartford. Mr. Helm is a graduate of South Manchester high school class of 1923. The wedding is to take place in the fall.

Students of the Willimantic State Trade school have erected the first of four large signs that will tell of the advantages of Willimantic at the main entrances. The sign just installed is 25 feet long and 12 feet high and is located at the town farm on West Main street where the Hartford, New York and Springfield highways merge into Main street. When weather permits the inscription to be painted on the sign will be: "Willimantic, Educational Center of Eastern Connecticut. Welcome. Chamber of Commerce." The sign is to be illuminated at night.

Word was received today of the death in Lewiston, Pa., Sunday night, of M. J. Heiss, of Newark, N. J. Mr. Heiss, who was known in this city, died almost instantly following an automobile accident. Mrs. Heiss received injuries and remained a patient in a hospital until today. The deceased, who was an engineer, had charge of the installation of two boilers at the American Thread company plant here. One boiler was installed about a year ago and the other last summer. Mrs. Heiss came here with her husband, both becoming well known here.

The mercury dropped as low as ten to 12 degrees below zero in exposed thermometers hereabouts, putting this morning on record as the coldest this season. The average reading about the city was three to two degrees below the zero mark. Storrs reported eight below at daybreak. Warrenville ten below and Scotland about ten below. The ice on ponds in this vicinity ranges from eight to ten inches in thickness.

The appeals to superior court filed by William Hunt and Walter Solenski of South Coventry from a judgment in the Coventry town court November 14, have been withdrawn and the accused paid the amount of their assessments to Justice of the Peace Albert B. Gilman. The two men were found guilty of breach of the peace charges and for trespassing on property of Peter Mittesoski, each being fined a total of $16.20.

John J. Meikle of Lafayette street and Mrs. Alice T. Ely of West Mystic were married at St. Paul's rectory Tuesday evening by Rev. Frederick C. Williams. They are to reside here. The groom is a painter by occupation.

The Women's Charitable fund held its annual Christmas meeting with Mrs. George F. Taylor this afternoon and took action on various Christmas donations.

The wiring of the new brick building of the Amston Grain company in Amston is being done by members of the electrical department of the Willimantic State Trade school.

Samuel Chesbro and Ernest Chesbro, Jr., of this city and James Preston of Boston, Mass., son of the late Mr. and Mrs. Philo Preston of this city, left by automobile today on a trip through the south to California.

Justice and Mrs. George E. Hinman, Mrs. D. E. Abel, Mrs. A. C. Everest, Mrs. T. R. Parker, Mrs. A. I. Bill, Miss Elizabeth P. Anderson and Mrs. George F. Stiles were among visitors in Hartford Wednesday.

Mrs. D. Everett Taylor, Mrs. William A. Arnold, Mrs. Louis H. Arnold and Miss Myrtle V. Jordan spent today in Boston, Mass.

A wide variety of fancy articles are on sale at St. Joseph's convent during the Christmas season.

Mr. and Mrs. Robert H. Fenton were visitors in Hartford today.

More than 11,600 men are employed in Oklahoma mines.

WARRENVILLE

Mr. and Mrs Verney entertained twelve members of the Dramatic club Friday evening.

Carl Cushman, Amos Warner and John Howlett were in New London over the week end.

Miss Winifred Bassett and Reginald Bradway were in Springfield, Mass., one day last week.

Many relatives of residents in Warrenville worked at the Tatem Handle shop in Eastford and there was considerable excitement here because the fire which destroyed the building was visible until late Friday evening.

Miss Emily Vostinak is staying with Mrs. Albina Havelka.

Rev. E. B. Verney gave an inspiring sermon Sunday morning at the Baptist church on the subject: "Your Conscience and Mine."

STAFFORD

Willard Rhodes of Boston has been a visitor with his parents, Mr. and Mrs. George Rhodes.

Mrs. John Andrews is ill. Mrs. Mabel Jenkins is caring for her.

The W. T. C. U. held a rummage sale at the Springs Saturday.

There was no service at the Baptist church Sunday evening owing to the icy roads.

The Mission circle meeting of the Baptist church at the home of Mrs. Augustson Thursday afternoon was well attended.

Mr. and Mrs. Joseph Depeau celebrated their twenty-fifth wedding anniversary Tuesday evening. Friends and relatives spent the evening with them at their home which they built a few years ago. Games and music were enjoyed. Refreshments were served. A Christmas selection was given by Rev. E. E. Eno. Mr. and Mrs. Depeau received gifts of silver and other attractive presents and many good wishes for the future.

HAMPTON

Mr. and Mrs. D. T. Phillips and family spent the recent holiday with relatives in Harrisville, R. I. Mr. and Mrs. Everett Whitehouse were with Mr. and Mrs. Frank Kenyon. Mr. and Mrs. Homer Covert were with Mr. and Mrs. Darrow. Mr. and Mrs. Robert McDermott and little daughter were with Mr. and Mrs. James Fitzgerald and family.

Dinner guests at Hillview farm were Mr. and Mrs. James Cole, Mrs. Louella Bester and Miss Anna Johnson of Worcester; Mrs. Emma Ford of Atlanta, Ga.; the Misses Ruth Russ and Blanche Hallahan of Willimantic.

Mr. and Mrs. George Huling had for guests Mr. and Mrs. George Bridges and daughter and Herbert Copeland of Abington.

Miss Lillian Burnham has returned to Mrs. Barrets' from St. Joseph's hospital, where she was under observation for several days.

Daniel Hines of Phoenixville called on Charles Baker Monday.

Mr. and Mrs. D. T. Phillips joined a party of friends Wednesday evning at

Rugg—At the party last night I won the prize for being the homeliest man.

Mugg—Well, you chump, what did you want to attend for and take such a chance?

Rugg—Because I thought you were going to be there.—Pathfinder.

Gas on Stomach Goes Instantly or No Cost

A new prescription just perfected by a famous specialist banishes awful gas pains, heartburn, sour stomach, nausea and other dangerous symptoms of disordered digestion—as if by magic! Name is Gasetts. Guaranteed to bring relief in 1 minute, or your money refunded. Gasetts contain extract of carica papaya, unique tropical fruit, with other harmless digestive, corrective and antacid ingredients. Amazingly effective. With Gasetts, you can safely eat anything! Obtainable at all drug stores.

Gifts
OPEN AN ACCOUNT

SALON MIRROR TRAY
84-pc. Service for eight—genuine Community Plate with Modeled Handle De-Luxe Stainless Knives. Deauville pattern illustrated.
$41.25

NEWEST DIAMOND RINGS—mountings of 18 kt. white gold—specially priced. $35

LADIES' WRIST WATCH stylish rectangular case—reliable jeweled movement. $29.50

Ralph U. Wolmer
"The Budget Jeweler"
Successor to
Tracy & Wolmer
Willimantic, Conn.

IF LOVE COULD BE BOUGHT NONE WOULD BE AVAILABLE

Money will buy lots of things; things to eat; things to drink; things to wear; but it won't buy love and respect, for they are priceless.

At Christmas time it is possible and desirable to demonstrate one's appreciation for kindnesses which cannot be bought with money, nor paid for in any way.

A kindly thought of remembrance, accompanied by some little souvenir of appreciation, will carry one's message of love and respect to the ends of the earth.

At this time our store is filled with articles which should appeal to those who are seeking something suitable for Christmas givir
It would be a pleasure to show them to you.

J. B. Fullerton & Co.
Willimantic, Conn.

Just To Remind You

You can save $25.00 to $150.00 at our price slashing sale of a complete stock of the highest quality Fur Coats. These coats are manufactured by us to meet the season's style dictates. All workmanship guaranteed. Come in or phone for appointment.

Turansky Bros.
53 Union Street, Willimantic.
Telephone 1068
Branch Store, 64 Village Street, Hartford.

Hurley's Boys' Store News

Suggestions For Son's Christmas

An Overcoat	$4.75 to $19.75
A Four-Piece Suit	$6.75 to $19.75
A Leather Coat	$7.75 to $15.75
A Ski Coat	$4.75 to $8.75
A Leather Jacket	$7.75 to $11.75
A Wool Lumberjack	$2.00 to $6.75
A Sheep-lined Coat	$5.75 to $18.75
A Leather Helmet	$1.00 to $1.75
A Jersey Suit	$2.95 to $6.00
A Zipper Suit	$6.75 to $10.75
A Slicker	$2.95 to $4.50
A Raincoat	$3.50 to $4.95
A Blouse	79c to $1.50
A Shirt	$1.00 to $2.50
A Bathrobe	$2.00 to $4.95
A pair of Gloves	50c to $3.50

IN FACT
"Everything for Boys"
Hurley's Boys' Store
700 Main Street Tel. 1184-5

Tubridy's
WILLIMANTIC, CONN.

Give Sensible Gifts This Year

SILK AND WOOL HOSE
1.50 and 1.98

Our Store is overflowing with dainty, acceptable Gifts.

Give Her the Gift She'd Give Herself
Silk Hosiery
1.98 Gordon, Nomend and Hayward Service and Chiffon Weights
3 Pairs, Boxed for 5.50

Gordon V-Line DeLuxe
All Silk Chiffon Hose with Piquot top, at 2.50

GIFT GLOVES
Everything that is new in Kid, Cape, Chamois and Doe Skin. Some fur-lined and fur-cuffed
Cuffs in scores of clever styles.
1.98 to 5.98

Gift Jewelry
Combination of Crystal and Pearls in the dainty pastel and costume colorings to match different frocks. Necklaces of Marcasite Stones set in sterling silver, make lovely Gifts.
1.98 - 3.98

Gift Handbags
In all the new and attractive styles to suit every taste and every purse. Many copies of imported models.
2.98 - 12.98

THE INTIMATE GIFT
Underthings of silken loveliness in Crepe-de-Chine and Glove Silk, tailored or lace-trimmed and embroidered. Beautiful selection of Dance Sets, Chemise, Combinettes, Gowns, Pyjamas and Step-ins.
Beautiful Laros Underwear
98c to 3.98 98c to 7.98

Gift Umbrellas
In all solid colors, and in the beautiful new striped and plaid combinations, with crook and animal head handles.

3.98 to 12.98

GIVE HER A NICE BATHROBE OR KIMONO
Priced 3.98 to 12.98

A Nice Fur Neckpiece
would be a pleasing and lasting gift. Fox and Stone Martins. Very low priced for the Holidays.

All Fur Coats, Cloth Coats, Dresses and Millinery At Special Prices for the Holidays

"Have His Gift Ready!"

Neckwear
A wonderful range of materials, patterns and colors—the sort of ties men prefer when buying their own, hence especially good, if you want some for gifts.
$1 up to $3

All are hand made of fine Silks. Choose from the largest selection in Eastern Connecticut.

Radio Jackets
Evenings at home call for a comfortable house jacket or radio coat. Novelty designs or plain colors—at
$10.00

The J. F. Carr Co.
WILLIMANTIC, CONN.

When YOU WANT to put your business before the public there is no medium better than through the advertising columns of The Bulletin

WHEN YOU WANT to put your business before the public there is no medium better than through the advertising columns of The Bulletin

DANIELSON

MAY RATIFY PLAN TO FINANCE NEW HOMES

(Special to The Bulletin)

DANIELSON, Dec. 12.—Walter Anderson, president of the Danielson Building and Loan association, said today that he anticipates that the organization at its meeting next Tuesday evening will ratify a plan under which a new series of shares would be issued in January, instead of in April, and an organized drive launched to sell 5,000 shares as the first major movement in a program to provide Danielson with a sufficient number of homes for those who work here and who wish to live here, though forced at present to live in various other communities.

Mr. Anderson said this morning that he has been advised that J. W. Powdrell of Powdrell & Alexander will make a personal effort to place 1,000 of these shares with persons not resident here, thus introducing new and outside capital. Mr. Powdrell also will personally canvass his employes for subscriptions and to establish how many of them desire to have homes here, to be built under the Building and Loan association arrangement. It is also forecast that some business concerns and some individuals will subscribe for a sufficient number of shares to permit of starting construction on several of the new homes early in 1930. All of the shares of the new series will bear interest at the rate of 5 per cent per annum, as do all outstanding shares of the association.

The sale of 5,000 shares would produce an income of $5,000 monthly for the construction of new homes, and this is sufficient to proceed with the building operations on a very considerable scale. At least 50 new houses are required to meet Danielson's present needs. The proposed houses likely will in many cases provide homes for two families each. It is believed that this type of house can be built for a price somewhere near $6,000.

With the support already assured and with the organized effort to be made to place shares, it appears that there will be a building boom on here during the spring.

Eastern Star Elects Officers

The annual meeting of Danielson chapter, No. 77, Order of the Eastern Star, was held last evening at the Masonic home. Reports by the secretary and treasurer showed gains in membership and that the finances of the chapter are in good condition. Two dozen articles have been contributed to the O. E. S. hospital and $65 to the Robert Morris and O. E. S. hospital funds. The following officers were elected: Worthy matron, Dorothy M. Wild; worthy patron, Louis S. Ingalls; associate matron, Winifred Carver; associate patron, Charles B. Carver; secretary, Sidney W. Bard; treasurer, Ida E. Armington; conductress, Marie T. Birch; associate conductress, Calista B. Gardner. The other officers are to be appointed by the worthy matron. The officers are to be installed at the next meeting of the chapter, Jan. 8, when Associate Grand Matron Mrs. Jennie E. Stevens, Greenwich, will be the installing officer. Grand Marshal Mrs. Ethel J. Ingalls of Danielson will act as marshal.

Returns Home With Father

Peter Hudson, 13, a guest at the state police barracks on North Main street the past 24 hours, was turned over to his father, Pietro Hudson, to take back to the family home in Providence today. The boy told state officers yesterday when they questioned him after he had been picked up on the West Side by Elmer Brindamour that his home was in Hartford. That was a fanciful tale, for the family is resident in the Rhode Island capital. Officers here learned that the boy has been an inmate of a reformatory in the neighboring state.

Ice has reached a thickness varying from 3 to 5 inches on some of the ponds in outlying territory from which a supply is taken each winter by farmers and others who require it in dairy or other business enterprises, and today cutting was underway in some places.

Norwich Truck Hits Hydrant

A heavy truck left standing outside the lunch cart just south of the Main street crossing about 9 o'clock this morning started rolling backward and diagonally across the street while the driver was having a lunch. Opposite Michael Dascoli's place of business in the Winkelman building the truck struck a hydrant and snapped it off close to the curb line and diverted the big machine from crashing into the building. A Crystal Water Co. official said that replacement of the hydrant will cost about $100. The truck that figured in the affair belongs to the Norwich Paper Stock Co.

Lowest Reading 10 Below Zero

For the first time this season in this section of eastern Connecticut the mercury dropped below zero this morning. At many places in the central section of Danielson thermometer readings between 6:30 and 7 o'clock were exactly zero. From other sections came reports of 4 and 6 below, while at the James Danielson farm on the River road the reading was 10 below. The mercury ascended steadily after sunrise and at the noon hour was just under the freezing point.

Twelve-inch ice taken from Quinebaug lake this morning was being distributed to consumers in the borough today. Ice of this thickness was obtained by the effective expedient of cutting out an area of six-inch ice that now covers the pond, sinking it and pushing it under uncut ice and allowing the two thicknesses to freeze together during the night. This afternoon a pump was put to work at the pond to flood a large area, that the freezing may be hurried along. Jerome Keech said that the pump would be kept going all night tonight. With a few more days of continued cold weather harvesting of the year's crop at the lake can begin. Since September until recently ice has been shipped in here from Massachusetts to supply the trade.

Next Tuesday Miss Mary Garner of Pleasant Hill academy, in Tennessee, is to speak before the members of the Westfield Women's association at the Congregational church.

See the list of holiday gift suggestions of the Keech Dep't. store elsewhere in this paper today.—adv.

A wounded deer that became entangled in wire about the chicken yards of E. N. Searles, resident between Brooklyn and Pomfret, was despatched by a game official. It is believed that the deer had been hobbling about wounded for as long as two weeks and meanwhile had become poor.

You will find scores of beautiful things for Christmas gifts, including varieties of hand-drawn and hand-embroidered linens in many styles, chic silk underwear, negligees, handkerchiefs, DeRuta lace, leather bags, bathrobes, hosiery, at the Alice-Eleanor shop.—adv.

Miss Grace Martin was a visitor in Providence today.

This was a day of many troubles for many motorists. Frozen radiators were numerous. A bursted engine block was the lot of one man. This engine will be replaced.

Due warning is being given by officers here that no car carrying 1929 registration numbers may be operated after Dec. 31, legally. And their advice is that car owners apply for 1930 registrations at once in order to avoid the rush for them that will be on during the closing days of the year.

Arthur Bernier, who has been employed at a local manufacturing plant, has obtained a position with another mill in Putnam.

MOOSUP

Fidelity class of the M. E. church met Tuesday evening at the girls' club rooms. The hostesses were Mrs. Floyd Main, Mrs. Gladys Symington and Mrs. Laura Francis. The calendars are to be called in during the next meeting. The Christmas tree celebration was held last evening.

Miss Evelyn Cranska is home from California, where she was working in behalf of the Judson fund.

Sunday morning the Baptist Men's Forum, in charge of Thomas Hope, considered world interest events, as presented by Everett Codlin. The men voted to dig the coal pocket outdoors at the rear end of the church adjoining the furnace room. It is to be built of cement with iron doors, one on the ground surface to admit coal, and one in the foundation wall of the furnace room, from which coal may be fed to the furnace.

Sunday evening the Baptist Young People held an election, choosing Charles Roper, president; Phyllis Sanderson, vice-president; Charlotte Kitchen, secretary-treasurer. Miss Winogene Pratt, the former president, presided until the new president took the chair. Russell Gallop, Bernice Gallop and Otis Remington are to be present next Sunday evening. Otis Remington is to give readings.

Tuesday afternoon the Baptist Ladies' Aid society met at Mrs. H. A. Roberts' to consider business as they tied a quilt. The members voted to take charge of the women's program at dedication and to help with the dedication banquet. They voted to invite the women of neighboring churches to the women's night program Tuesday evening, Jan. 14, during dedication week, Jan. 12-19; also to make the choir vestments, after the committee has decided on the kind of vestments needed.

Welcoming Party

Tuesday evening, a welcoming party was given Paul W. Roper and family at the Baptist church. It was a hearty and hilariously happy event with songs, games, contests and refreshments. Songs were rehearsed that are to be sung during the dedication banquet Thursday evening, Jan. 16. Balancing pie plates and coins on the head while walking from one end of the room to the other seemed very easy for Faith Batty. A great deal of fun was derived from initiating about 40 candidates in the Roper tribe. Five captains of musical teams were selected: Miss Evelyn Cranska, Paul Roper, Jr., Mrs. A. H. Denison, Thomas Seaton and Mrs. Paul Roper, who led their teams in simulating the sounds and motions required to play certain instruments, all five teams playing the Long, Long Trail together as an orchestra. Shifting gears in order to rotate in the instruments used was confusing but very amusing. The pastor expressed the hope that moving and settling in the new home would not be too much of an unsettling experience. Paul W. Roper responded in behalf of the family, saying they had lived on the farm since 1895 and that it was no easy thing to leave the old home. Mrs. Thomas Seaton, Miss Evelyn Cranska, Mrs. Mack Mott, Mrs. Edward Mortimer, Marjorie and Dorothy Mortimer, Phyllis Sanderson and June Playdon assisted with the refreshments.

Thursday evening there was a world tour, half way round the earth, the trip to be finished the following Thursday evening. Miss Evelyn Cranska, who has visited many of the places and countries mentioned, told something interesting about her experiences.

Foreman—What's the idea of quitting?

Pneumatic Riveter—Too noisy—the man who works beside me hums incessantly.—R. R. Magazine.

PUTNAM

TRUST FUND OF $30,000 TO DAY KIMBALL HOSP., PUTNAM

(Special to The Bulletin)

PUTNAM, Dec. 12.— A trust fund amounting to $30,000 has been presented to the Day Kimball hospital by Dr. Albert G. Paine of Pasadena, Calif., who is a former North Woodstock boy. The gift was made by the Californian physician in memory of his brother, John M. Paine, who died in Woodstock, May 18, 1918. The fund is in the form of a note bearing interest at 6 per cent, payable semi-annually, March 1 and Sept. 1. In creating the trust fund Dr. Paine states: "The gift is made as a memorial to my beloved brother, John Merrick Paine, who departed from this life at Woodstock, Conn., May 18, 1918."

The gift has been received and accepted by the members of the hospital board. A fund of about $1,000 was given to the hospital about three years ago by Dr. Paine. This amount the hospital board has set aside for special purposes.

CASE OF DR. TETREAULT CONTINUED TO FRIDAY

(Special to The Bulletin)

PUTNAM, Dec. 12.—Through a motion of Attorney Irving H. Miron of Putnam, counsel for Dr. Philias Tetreault, local physician, the doctor's appeal from the state board of health, in which he is seeking to repossess his license to practice medicine, will be heard Friday morning in superior court at Willimantic. Dr. Tetreault's license was suspended on Feb. 1, 1924, by an eclectic board of the state department of health. Because of his association with the Middlesex college of surgery and medicine Dr. Tetreault is widely known throughout eastern Connecticut.

The case was assigned for a hearing in superior court today. Upon the opening of court Judge E. M. Yeomans announced that the hearing of Dr. Tetreault's appeal had been continued one day. His announcement was not accompanied by any explanation.

The annual meeting of the Women's Relief corps of Putnam was held yesterday at Odd Fellows hall on Pomfret street. Officers elected for the ensuing year were: Mrs. Hattie Miller, president; Mrs. Gladys Benoit, senior vice president; Mrs. Belle Liard, junior vice president; Mrs. Ardelle Chapman, secretary; Mrs. Ethel Tourtellotte, treasurer, and Mrs. Mary Willis, chaplain. Reports of outgoing officers were read and accepted, showing the organization to be in good standing socially and financially.

OBITUARY

Mrs. Addie E. Parks

Mrs. Addie Elizabeth Parks, 76, matrons of the Windham County Temporary home in the Sawyer district since 1913, died this morning at her residence shortly after 10 o'clock. Death came following a heart attack, suffered earlier in the day.

Mrs. Parks had been ill for nearly a week. On Wednesday, her condition came to be regarded as extremely critical and physicians attending advised that a specialist be consulted. A heart attack suffered this morning, coupled with pneumonia, which the affectionate matron had contracted a few days ago, lessened her chances for recovery and brought on death.

Mrs. Parks was born in Worcester, September 17, 1853, the daughter of Augustus and Elizabeth Hawkins Houghton. In her early years the family removed to East Putnam, where Mrs. Parks attended schools. She was united in marriage with Dewitt Clinton Parks, May 10, 1876. Of this union three children were born, the late Alice E., wife of John F. Fallon, of Westfield, N. J.; Clinton Dewitt, who died a number of years ago and Helen Mertice, wife of Eben W. Holden, of Grove street. In 1913, the county commission appointed Mr. and Mrs. Parks as superintendent and matron of the children's home in the Sawyer district.

Mr. and Mrs. Parks entered into their responsible positions with a high degree of affection and interest in the numerous child inmates of the institution and soon won the admiration of all confined there. After eight years as superintendent, Mr. Parks was taken ill and died in March, 1921. Mrs. Parks was appointed to succeed her husband as head of the home.

The parental affections of Mrs. Parks towards the orphaned inmates of the home soon won for her the estimable title of "Mother" Parks. Bringing joy and happiness to the flock of youngsters entrusted to her care and unbringing was a paramount objective in her life. The trials and tribulations of a mother were hers two fold. In sickness and in health, Mrs. Parks administered to her "children" with the unfaltering vigilance of a mother and the fruits of her labors are depicted in the face that only one child died while an inmate of the home and in this instance the victim had contracted a disease previous to his admission.

Mrs. Parks' high record of proficiency established during her career of 16 years duration is known throughout the state and many times she has been commended for her venerable efforts by high officials of the state. Only a few weeks ago Mrs. Parks was hostess to Lieutenant Governor and Mrs. Ernest C. Rogers and a staff of county and state officials, who extended their praise for the manner in which she conducted her responsible charge.

Besides a daughter, Mrs. Parks is survived by three granddaughters, Mrs. John F. Cronin, formerly Miss Alice Fallon of the Sawyer district, and Mrs. Theodore Gagne, formerly Miss Ruth Fallon, of Grove street, Mrs. William H. Mansfield, Jr., of Ring street, and a ward, Miss Agnes Champagne.

In the death of Mrs. Addie E. Parks, Putnam and the county at large, witness the passing of a leading and respected citizen whose brilliant success in her high capacity adds lustre to a personality marked by the true worthiness and culture of a mother.

Ice companies hereabouts were preparing for an early harvest today as ice on ponds measured eight to ten inches in thickness.

Sheriff Charles A. Gates, Deputy Sheriff Lester H Bilsh, Frank Shea and Attorneys William E. King and Samuel B. Harvey of Willimantic were in this city today attending a session of superior court.

The December session of superior court, opened at Willimantic last week, convened at Putnam at 10 o'clock this morning with Judge Edward M. Yeomans presiding. Four cases were assigned for trial, two of which were re-assigned for a hearing on December 31. The case of Wilfred Viens of Danielson vs. Clotilde Filteau, resident of Wauregan, went to trial today. The plaintiff charged alienation of affections of his wife by Mrs. Filteau, whom he named defendant in the action to recover damages. Viens was represented by Attorney Arthur G. Bill of Danielson, while Harry E. Back, also of Danielson, was retained by the defense. Viens alleged that Mrs. Filteau, his mother-in-law, had adopted such an attitude toward him as to induce his wife to leave his household. After introduction of evidence by counsel for the plaintiff, Attorney Back in a message to the court moved that a motion for non-suit be entertained on the grounds that the plaintiff had failed to make out a substantial case. Judge Yeomans granted the motion of the defendant following a brief period of deliberation.

Attorney Irving H. Miron, counsel for Burton D. Bosworth of Pomfret, defendant in a divorce action brought against him by his wife, was granted a continuance until December 31, when the case will be heard before Judge Yeomans in this city.

Chauncey E. Genung, chief special deputy of the state department of domestic animals, was in this city today in connection with an investigation in search of dogs thought to be affected with rabies. A dog, which made its way out of the Thompson woods wandering into this city where it attacked two persons, was captured last week and killed by Warden Ernest L. Chandler of this city. Warden Chandler said today that a report from the domestic animal department indicated the animal was suffering from the incurable disease.

Mrs. Joseph Shepherd and her son, James, of Prospect street, were bitten by the dog, while endeavoring to administer to it. Both victims of the canine's ruthless attack have been accorded the Pasteur treatment for rabies.

The monthly meeting of the public school teachers was held at the Putnam high school auditorium Wednesday afternoon. Frederick S. Camp, director of urban education in the state, spoke on the subject, "Interpreting Course of Study."

Members of the hook and ladder and the hose companies at the central fire station in Union square responded to a box alarm yesterday morning for a chimney fire in a two tenement dwelling on Woodstock avenue. While fighting the blaze, Fireman Edmond Gilbert of the hose company slipped on a snow-covered roof and fell to the ground, but was uninjured. No property loss occurred, the fire report said.

Magazine dealers in the city experienced a profitable day Thursday when a detective "thriller" containing the story "Who Killed Bill Jackson?" was placed on sale. Many copies of the publication were disposed of during the course of the day. State officials who were associated with the sensational murder of County Detective William E. Jackson of Willimantic, after reading the magazine account of the murder, said many incidents surrounding the case were revealed to the public for the first time. Photographs of principals in the murder case were contained in the "true" story.

Alvin Jarvis, Dominick Bove and Isadore Weiss, well known basketball stars, have entered the professional side of the sport and have signed up with a professional team of Hudson, Mass., for the 1929-30 season. Bove and Weiss are former Putnam high school stars and Jarvis was a member of the championship "Five Aces" of three years ago.

The mercury fell to a mark of 10 degrees in urban sections this morning and dropped considerably lower in the rural territory to establish record low temperature readings. The cold wave which followed Tuesday's snowstorm was accompanied by heavy frosts which coated everything exposed to the elements and froze scores of automobile radiators. Water pipes suffered from the cold attack and local plumbing concerns were busy this morning thawing out waster lines in residences and in two instances in public buildings.

CENTRAL VILLAGE

Mr. and Mrs. Howard Clarke, of Norwich, were visitors Tuesday with Mrs. Clarke's parents, Sheriff and Mrs. Frank C. Tillinghast.

Mr. and Mrs. George Loring were Providence visitors Wednesday.

Edwin St. John, of Canterbury Plains, has been a caller here.

James Geer is ill with pneumonia at his home.

Mr. and Mrs. Edward Tillinghast were in Providence Wednesday.

Attended Wedding

Robert MacFarland has been in Peabody, Mass., to attend the Wright-Denis wedding, held at the Episcopal church. The bride, Miss Evelyn Wright, is Mr. MacFarland's granddaughter, the daughter of Mr. and Mrs. Walter Wright, the latter a former resident here. Mr. and Mrs. Charles MacFarland, uncle and aunt of the bride, respectively, were also guests at the wedding. Mrs. MacFarland sang "O Promise Me," at the ceremony.

Mrs. L. Howard Cross visited in Providence Wednesday at the home of Mrs. Frank Thayer, a former resident here.

Charles Roberts and family have moved here from Harmony, R. I., into one of the Farnsworth Co.'s tenements. They were former residents here several years ago.

Mrs. Henry White is recovering from injuries received when she stepped through a trap door and sprained her ankle.

Mrs. Charles Barber, Mrs. Alfred Hill, Mrs. Willis Rouse, Mrs. Charles Bragg, Mrs. Frank H. Tillinghast and Mrs. L. Howard Cross attended a chicken-pie supper and entertainment at the Canterbury Green church Thursday evening.

The Ladies' Aid society held its annual meeting at the church parlors Wednesday afternoon. Mrs. Stuart Ellsworth, vice president, presided as the president was out of town. The following officers were chosen: President, Mrs. Willis Rouse; first vice president, Mrs. George Reese; secretary, Mrs. Everett Ladd; treasurer, Miss Lucy Broadhead; directresses, Mrs. Benjamin Broadhead, Mrs. Stuart Ellsworth, Mrs. Wilfred Lawson, Mrs. Mortimer Stetson, Mrs. Charles Bragg, Mrs. William Loring, Mrs. George Loring, Mrs. Charles Barber, Mrs. George Reese and Mrs. Edwin Kennedy.

DAYVILLE

The Tuesday Evening Bridge club met this week with Mrs. William Douglas. Prizes were won by Mrs. John Parkin, Mrs. William Swainson and Mrs. Orrin Alvord.

Kenneth Michie is ill wth grip.

Harry Schmitt has been appointed assistant superintendent of the Cleveland Woolen and Worsted Co., Cleveland, Ohio.

Mr. and Mrs. Robbins of East Douglas were recent callers at the home of Mr. and Mrs. Steinbough.

N. Lorne Greig spent Tuesday and Wednesday in New York.

Miss Margaret Michie was among the artists who sang at the Ladies' Aid society concert at Hopkins Mills.

The meeting of the Men's club is to be held Monday evening at the Congregational church.

THOMPSON

The Girl Scouts meet on Saturday afternoon with Louise Bayer.

Wednesday, Dec. 18, there is to be a carpentry meeting of the extension service with Miss Billings, at the Brandy Hill Community house.

The Christmas services of the Brandy Hill Sunday school are to be Monday evening at 7:30.

The Ladies' Aid society met Wednesday with Mrs. Emil Bayer.

The beautiful oriole nest from the home of Miss Harriet R. Lewis that was been displayed in the Public library is to go to the collection of a famous naturalist and writer.

Landlord—I threw out the last lodger because he owed me four months rent.

Prospective Tenant—Good! I'll take the room on the same condition.—Hummel, Hamburg.

COMMENCING THURSDAY, DEC. 19, THIS STORE WILL BE OPEN EVENINGS UNTIL CHRISTMAS!

GIFTS FOR MEN

Your annual problem is here—yet men are not so hard to buy for as you suppose.

Men like good Shirts, Neckwear, Hosiery, Sweaters, Golf Hose, Gloves, Handkerchiefs, Slippers, Lounging Robes.

You see the list is practically inexhaustible.

But remember this—men like their favorite brands from their favorite shops. We are qualified to take care of your wants.

The Church Company

DANIELSON, CONN.

Give a CORONA for Christmas!

A Great Gift for anyone! Available in black and two color combinations. Complete in carrying case and Christmas jacket— Terms if Desired $60.00

DOWE'S, Inc.

Established 1860

Danielson, Conn.

Join Our Christmas Club

NOW OPEN FOR MEMBERSHIP

A CLASS FOR EVERYONE.

25c, 50c, $1.00, $2.00, $3.00 and $5.00.

INTEREST PAID ON CLUBS

Remember, All Christmas Club Checks Deposited With Us During the Month of December Receive Interest from December 1st.

Putnam Savings Bank

Putnam's Oldest and Largest.

Ernest B. Kent, President
John F. Reardon, Vice President
Arthur F. Hughes, Secretary and Treasurer

USEFUL GIFTS BEAUTIFUL

Suggestions for Christmas

For Men

Socks	50c to $1.50 pair
Ties	50c to $1.50 each
Shirts	$1.00 to $6.98 each
Scarfs	89c to $4.50 each
Robes	$4.95 to $12.50 each
Suits	$22.50 and $29.50
Overcoats	13.50 to $29.50
Pajamas	$1.00, $1.50, $1.95
Shoes	$2.95 to $10.00 pr.
Felt Slippers	$1.00 to $2.50 pr.
Luggage	$1.35 to $12.50
Leather Jackets	$11.50 to $19.50

ALSO A FULL LINE OF NOVELTIES IN XMAS PACKING

For Women

SILK UNDERWEAR

In Rayon and Crepe-de-Chine—priced from 89c to $6.98 each

Bathrobes	$3.50 to $11.98
Umbrellas	$1.59 to $9.98 each
Handbags	$1.00 to $4.95 each
Handkerchiefs	50c to $1.98 box
Silk Stockings	89c to $2.50 pr.
Dresses	$3.95 to $8.95 ea.
Felt and Quilted Slippers—	59c to $3.98 pair
Shoes	$2.95 to $7.50 pr.

ALSO A FULL LINE OF NOVELTIES IN XMAS PACKING

WE CARRY A FULL LINE OF BOYS', GIRLS' AND BABY WEAR. MAKE THIS YOUR XMAS STORE. YOU WILL ALSO FIND A FULL LINE OF DRY GOODS, TABLE LINENS, TOWEL SETS, BED SPREADS, BLANKETS, ETC.—ALL PRICED VERY LOW.

Keech's Dept. Store

Jewett City Danielson

Norwich Bulletin and Courier

Entered at the Postoffice at Norwich, Conn., as second class matter.
Telephone Calls:
Bulletin Business Office 430
Bulletin Editorial Rooms 35-2
Bulletin Job Room 35-W
Willimantic Office, 564 Main St. Telephone 1121-2.
Printed every day in the year except Sunday.
Subscription price 12c a week, 50c a month, $6.00 a year.

139 YEARS OLD

Members of The Associated Press
The Associated Press is exclusively entitled to the use for republication of all news despatches credited to it or not otherwise credited to this paper and also the local news published therein.
All rights of republication of special despatches herein are also reserved.

Norwich, Friday, Dec. 13, 1929

Daily Average Circulation
WEEK ENDING DEC. 7, 1929:
14,331

NEW YORK'S FIRE

Many people take the view that the time to lock the stable door is after the horse has been stolen. Just at the present time two executives of a film studio in New York are facing prosecution as the result of a fire which swept through their place of business and caused the deaths of ten persons.

It was only a piece of carbon from a light that fell into a flimsy curtain that started the fire but that was enough. There was just the kind of material in sufficient quantity there to furnish the makings of a bad fire and the effect was perhaps much worse than might have been expected.

To say that all might have gotten out had they responded to the situation and fled at the first warning doesn't eliminate the fact that a condition existed there which should have been safeguarded. It was a condition that was recognized more than six months ago by the head of the fire prevention bureau of that city and orders were given for the establishment of automatic sprinklers as a protection.

New York has a law which requires the compliance with such an order in case more than five films are kept in the studio. Under the claim that this new studio was not keeping more than five there, there was a refusal to carry out the instructions and apparently the fire prevention bureau was powerless to enforce its edict.

The dangerous condition was continued and for a number of months nothing happened. The time came this week, however, when that combination of circumstances developed which can be depended upon to start something, and it did. Now the effort is being made to prosecute and to bring about a change in the law so that when an order is issued by the fire prevention bureau calling for the establishing of a sprinkler system it must be obeyed.

The disaster has served to emphasize the mistake that was made in not backing up good judgment by the means of proper enforcement. The prevention bureau was right. It had no difficulty in recognizing the danger and had its order been followed the ten lives would probably not have been sacrificed. Dependence was placed upon the fire department instead of adequate prevention and that is by no means the wisest course.

A NEEDED REBUKE

The impression has been given by those members of the senate who have been backing a policy of delay and obstruction that they were laboring in behalf of their constituents and that what they did had their backing.

As if the time had come to correct any such impression which the rest of the country may have gotten, it is a significant move that was made by nearly 15 newspapers in Minnesota and neighboring states in publishing a full page advertisement in a Washington newspaper repudiating the conduct of their senators. It was a statement of their views, a call for fair play, a rebuke to the insurgents and notice to the effect that there must be a change in their tactics.

The attitude has been taken by certain of the insurgents that they demanded tariff legislation only for agriculture and in order to get it they proposed to hold up everything else. That does not appeal to the people back home. In their appeal, which was addressed particularly to the senate, they insist that the northwest does not ask for a tariff bill that is based upon an indiscriminate slashing of industrial rates, but believes the best interests will be served by giving adequate protection to agriculture, fair consideration to industry and a speedy passage of such a tariff.

One report declares that the senate was stirred by the advertisements. It had reason to be. It threw a much-needed light upon the situation and indicated the sort of tactics that were being employed. It shows what that particular section thinks of the waste of time and money in the special session and the efforts which succeeded to a large part to obstruct the efforts of the administration. While this small part of the senate, which had gotten the support of the democrats, was doing its utmost to give a wrong impression of demands from the northwest, it convinced those who sent them to Washington that they were being misrepresented.

Under the circumstances they could have made their position known in no more effective way than that which was pursued. They have done their duty and it is time their representatives did likewise.

IMMIGRATION SUGGESTIONS

When Secretary Davis of the department of labor hands the president his annual report he has considerable to say in regard to immigration. Immigration has for years received much attention. There are the advocates of restriction and there are those who believe that the bars should be let down and less restrictions should be enforced.

From the results of the laws now in effect Secretary Davis makes a number of suggestions. He draws attention to the fact that there is a considerable number of aliens seeking citizenship because of their desire to bring their wives and children to this country. Instead of that being the situation, he believes that it would be preferable if the desire for citizenship were due to a real attachment for the country. This is a point that might stand much argument from both sides. It can be appreciated that a man might indicate himself a better subject for a citizen if he desired to have his family come here and be with him than would be the case if he wanted to become a citizen and leave his family elsewhere under less favorable conditions.

In the opinion of the secretary there is an opportunity for the amendment of the immigration law so that there can be greater selectivity among Europeans. He finds that there are obstacles to the admission of needed workers and he believes that authority could be so conferred that this situation might be met when occasion required.

When it comes to the matter of immigration from countries in the western hemisphere he believes that a modified quota system might be put into operation. This is a matter which will gain support when looked at from one direction and will arouse opposition when studied from another.

It is no secret that there are many coming into the country from the south which do not measure up to the qualifications of those coming from the north. It might be possible to establish a quota that would mean a restriction to one and not to the other, but such a step is never accompanied by what can be considered as a good feeling on the part of those countries to which it is applied. Less objection could be raised to the regulation of immigration from Mexico than from Canada.

ANTI-POLLUTION WORK

For a number of years Connecticut has been urging the purification of its streams. Commissions have been at work upon the problem and communities have been getting and seeking advice and it is gratifying to note from time to time that they are responding to the situation.

But it is not Connecticut alone that is recognizing the need of such action and moving toward such a goal. It has been noted that Rhode Island has a commission that is actively at work in this direction. It hasn't accomplished all that might be desired but it is going forward. The problem is a large one and progress must of necessity be slow. Keeping ahead of the yearly tendency to worse conditions means something.

In the state of Pennsylvania there is ground for the relation that is felt over the hiring of an expert to design and supervise the construction of a sewage disposal plant at Norristown. That city has apparently been impressed by the completed plant at Bridgeport, across the river, while it also had the opportunity to study the results obtained or anticipated from similar anti-pollution efforts in other cities.

Because rivers in the past have been large enough to overcome the pollution, doesn't mean that they can do so forever, or that they are able to increase in size as cities grow. It is this increase in sewage from cities and manufacturing establishments that has brought about the deplorable conditions. Some rivers have been little better than open sewers. It has meant considerable expense to improve them but it has been shown that it can be accomplished.

ANOTHER PINCHOT MESS?

What the developments may be in Pennsylvania as the result of the refusal to seat Vare remains to be seen, but it has been announced by the man who was refused his seat that he will be a candidate for the senatorship when it comes up next May in the primary and there are also rumors to the effect that ex-Governor Pinchot will also throw his hat into the ring.

Time may effect some changes but it cannot be forgotten that the previous Vare campaign and election were due to the part that was played by Governor Pinchot. Had the latter kept out of the contest and refrained from dividing the support that could be expected by Senator Pepper, who was running for reelection, there would have been no opportunity for Mr. Vare to have projected himself into the contest with any promise of success. It was when Pinchot's opposition to Pepper divided the anti-Vare forces that Vare gained support which he could not have gathered in any other way. Thus it was indirectly the Pinchot effort that must be regarded as responsible to no small degree in depriving Pennsylvania of half its representation in the senate for the past three years.

To think of a resumption of any such a primary campaign next May cannot be pleasing to the people of Pennsylvania. Those who voted for Pinchot in his effort to go to the senate long since have realized that they threw their votes away and contributed encouragement and assistance to Vare, a step which was directly contrary to their wishes, since it was very much of a wet-dry contest and Vare was unqualifiedly wet. That will not be overlooked if Pinchot undertakes to project himself into the picture when the next campaign rolls around.

EDITORIAL NOTES

With the grand jury refusing to act on it, that story told by Senator Brookhart becomes a dud.

The man on the corner says: It takes all kinds to make a world and it requires much room to get them all together.

With the democrats and insurgents urging the early disposition of the tariff there is received the bill of over $910,000 for the special session, during which they were interested only in obstructing it.

An Arizona man convicted of slaying his wife and sentenced to be hanged had it commuted to life imprisonment. He has now successfully sued for the insurance on his wife's life and if his life sentence amounts to no more than it does in some cases he will soon be at liberty and having a high time on the proceeds.

QUITE A SHOCK

It was a drowsy morning. Dot's spirits sagged. Her mind made groping gestures toward an appetizing menu for the evening dinner. No particular inspiration came to her and so she thought, "I believe I'll run down to the Taystee Shoppe and buy everything except the steak already cooked." Just then Mina Rybolt called over the phone.

"Don't tell me, Dot Perkins, that you are dated for this afternoon."

"It happens that I'm not," returned Dot. "Why?"

"Because you are coming to my house," declared Mina. "Just a little extemporaneous get-together. The same old crowd, with the exception of Eloise. Bert's starting out for a two weeks' trip tomorrow night, and she says she is laundering his silk shirts and simply can't get away. Can you imagine a girl in this advanced day and age laundering her husband's shirts?

"Believe me, I let her know how amazed I was, but I fear that she is beyond reforming, because my scorn did not faze her in the least. She only hastened to inform me that Bert, the dear boy, could tell the minute he put on a silk shirt whether she had done it or whether strange hands had been at work on it. Isn't it perfectly shocking how susceptible some women are to flattery?"

Dot put down the phone. Interest stirred mildly within her. Maybe Eloise was a goose. It certainly was not the fashion now to bother about husbands or households, with electric appliances, shops bulging with prepared food and enlightened ladies always putting one next about how to do things without doing them at all. No, in this advanced age it was more the fashion to be harnessed to one's whims than to one's husband and home.

"Let's see, though," mused Dot, by way of returning to her duty of the moment. "I was starting down to the Taystee Shoppe," and she opened the coat closet door in order to get her wraps. But the telephone again interrupted her plans. This time Bob's voice sang hilariously over the wire.

"Say, Twinkles, whom do you think I bumped into this morning but Hiram Bangs! Haven't seen that old top since school days. Same Hi, bachelor, too. I made him promise to park his feet under our dinner table tonight. Sorta wanted to show that bird what a real little wife does in the way of a good square meal."

"But—" interrupted Dot.

"That poor guy looks as though he's half starved," continued Bob, without seeming to notice the intended interruption. "You should have heard the sendoff I gave you. And what I called so early for was to ask you to make one of those puddings that you steam half a day before eating. I'd like Hi to taste such a heavenly concoction. It's bound to increase his respect for matrimony. You don't mind, do you Twinkles? A chap likes to show off what a smart wife he has."

"Oh," faltered Dot. "No, I don't mind, darling." But the moment the receiver was back on the hook she experienced a sense of impending calamity. One way or another her reputation was at stake, either with her husband or with the girls.

She could imagine what the girls would say if she told them that she was renouncing the party to make a pudding. But on the other hand, if one happened to possess a husband who appreciated one's talents, was it right to discourage such inclinations?

A Washington Bystander

By KIRKE L. SIMPSON
(Associated Press Staff Writer)

WASHINGTON, Dec. 12—(AP)—You will find no official record of the fact that congressional proprieties were violated the day the regular session of the seventy-first congress convened.

There was much in the papers that day as to the way the house gave the senate the horse laugh on receiving the routine information "that the senate is ready to proceed to business."

A spatter or ironic applause started on the republican side as the secretary of the senate read the words from his place in the center aisle. A few democrats joined in at first, but quickly subsided. A perfect roar of laughter arose, punctuated with whoops and satirical shouts, all on the republican side. The democrats sat silent.

But does the meticulous Congressional Record make any report on these occurrences?

It does not. It does not even put the receipt of the announcements from the senate in their proper chronological order.

So, if the senators feel any resentment at being razzed in the house over tariff bill delays, they will have to act on hearsay evidence.

That is, unless they call on Senator Wesley Jones, assistant majority leader of the senate. He was seated with his republican colleagues in the house during the show and grinned cheerfully.

Gay Raiment

Aside from this, the most notable thing about the opening of the house in regular session was the strawberry-roan habiliments in which John Garner, minority leader, appeared.

It is a rather startling sartorial departure for the ruddy faced Texan, with his mop of rebelliously curly white hair.

The Bystander had difficulty recognizing him out of his long familiar gray suitings. Garner by no means poses as a Beau Brummel of the house.

An inquiry developed that the strawberry-roan effects were not of his choosing. They were picked for him by Mrs. Garner, who was compelled to resort to strategic means to lure him into a tailor shop for the purpose.

It is to be noticed, however, that despite his new dignities as democratic leader with undivided powers (since Garrett, of Tennessee, left the house), John does as he's told by the boss at home when it comes to clothes.

After Jobs

Incidentally, Garner barged right off into his leadership duties trying to snare a few more desirable committee jobs for his democratic supporters.

He wanted to add a couple of members to each of the important committees of the house. What was involved in the organization of the house was the percentage of committee representation the democrats were to have with their 165 house seats.

When the democratic representation totalled 181, the major committees with 21 members, were divided into seven democrats and 14 republicans. To meet the situation Garner proposed adding one republican and one democrat to each such committee.

Majority Leader Tilson assured Garner there was no intention of removing any democrat from any committee post he formerly held, even where an 8-13 ratio existed.

"There might come a time when generosity can be extended by somebody else, then in power," Garner said, and hih democratic colleagues shouted, "There will!"

YOUR HEALTH

Health Pays Big Dividends.

By Louis I. Dublin, Ph. D., Statistician New York.

(From Gorgas Memorial Institute)

The improved health of the American people is probably more than any other single factor responsible for the prosperity and the high level of well-being which prevails. Formerly, one-quarter of all the babies born died during the first year of life; today in American communities, only about 7 per cent. die and there is every indication that the number of these deaths will be still more reduced. Diphtheria is a disease which we are now able to control; and if we apply our knowledge, there is every possibility that we will soon be able to completely wipe it out. Typhoid fever has been almost erased from our mortality roll. People no longer live in dread of the plague, of cholera, of yellow fever, of smallpox, or of malaria. So, whereas an infant born around the middle of the last century could expect to live only about forty years on the average, one born now may expect to survive about sixty years, and the people are happier and more prosperous than ever before.

At the same time, there still are many places in which a further saving of lives is possible. Tuberculosis, although it has been reduced over 50 per cent. since the beginning of the century, still causes 100,000 deaths each year and is responsible for a loss of two and one-half years in the average expectation of life. By strengthening and extending the anti-tuberculosis activities which are now being carried on, further reductions in mortality from this disease must inevitably follow. Heart disease now stands first as a cause of death. Much could be accomplished if we could cut down the toll of sickness and death that it causes, especially at the younger ages. Public health work is efficient and can do great things. Yet the total annual expenditure of the American people for health work is negligible. Less than 50 cents per capita is being spent for preventive health work! $2.50 per capita, constructively employed and wisely directed, would considerably reduce the annual death rate and correspondingly increase the average expectation of life.

There is a growing realization that preventive health work is one of the most important phases of medicine and that medical schools must, in the future, place greater emphasis upon methods of keeping people well. At present, most of their activity is devoted towards the cure of disease, and that approaches the problem from the wrong end. In many American communities health departments are undermanned; the workers are not sufficiently trained or skillful and their tenure of office is insecure; nor do they have adequate staffs of nurses and other assistants. At the same time parents wait until they or their children are sick before they think of the importance of being well—and keeping well.

Until this careless attitude is changed we shall suffer from our own defects. As we grow wiser we shall spend more in public health work, take better care of ourselves by regular health examinations, and in the process save money, gain length of years, increase our happiness. Health work pays big dividends.

IN DAY'S NEWS

Millions of Chinese Never Eat Rice.

Will the Chinese eat American wheat?

That question has been raised in newspapers following the proposal to buy American wheat to be sent to starving Chinese.

"Irrespective of the merits of this relief measure, the popular idea that every Chinese has a bowl of rice in hand three or more times a day is false," says a bulletin from the Washington, D. C., headquarters of the National Geographic society.

"Millions of Chinese have never seen a grain of rice, much less eaten rice.

"About 150,000,000 Chinese, it is estimated, live chiefly on wheat. That is, there are more Chinese who lean on wheat as the staff of life than there are Americans who eat bread.

"No accurate statistics of China's grain production ever have been gathered. The United States department of commerce estimates that the annual wheat production of China lies somewhere between 200,000,000 and 600,000,000 bushels. Wheat is grown in practically all the provinces from the southern to the northern borders. But the northern provinces are China's true wheat belts. Manchuria is in the same longitude as Minnesota, but wheat ripens weeks earlier than in the Red River valley. Mukden, capital of Manchuria, is already a milling center, the Minneapolis of China.

"China already uses considerable qualities of American wheat, mostly as flour, since she does not yet grow enough to supply her own needs. During the first three months of 1929 the United States shipped to China 1,016,256 barrels of wheat flour valued at $5,356,000. This year starts out like a record year for flour exports to the Far East. During 1928 the United States sent 1,957,297 barrels valued at $10,567,000.

"Shensi and Kansu, provinces most affected by famine are in north China, the region best adapted to wheat raising. Szechwan province on the Tibet border reports an average of 25 to 30 barrels per acre. In the Nanking region two crops of wheat are raised annually with an estimated production of 66,000,000 bushels. Shantung, famous for its rice, raises 47,000,000 bushels of wheat per year.

"But it is Manchuria that has the biggest wheat future. Chinese are moving north into the unbroken plains of Manchuria like American pioneers moved into the middle west one hundred years ago. Twenty million Chinese have gone into Manchuria in twenty years. It is one of the major migrations in the history of the world. Yet half of the arable land is still vacant.

"Soy beans, which are used for soy and Worcestershire sauce, come first in importance, then wheat. With larger farms to work, the new farmers of Manchuria find they can use American farm machinery: tractors, harrows, plows and trucks.

"Many Chinese students in American universities return to teach school, practice medicine or some profession. One young man has broken from this tradition. After graduation in America he took up a 7,000-acre farm in Manchuria. He is reported doing very well with his big farm run on modern methods. Like the pioneers of the American middle west he has been compelled to organize a private militia or vigilante band to protect his property from bandits.

"World wheat statistics generally exclude China and Russia from their estimates. China has never been an important factor either in import or export and Russia has ceased to be the big wheat exporting nation it was before the World war.

"Stabilization of conditions in both countries would change the picture. The estimated Chinese production, 200,000,000 to 600,000,000 bushels, puts it well up among the wheat growing nations. The United States in 1928 raised 902,000,000 bushels of wheat. Argentina, an important country in the world trade, raised 275,000,000 bushels.

"The increasing amount of wheat flour being shipped to China in face of apparent increased acreage, is believed to show a growing demand among the Chinese for bread."

BURGESS BEDTIME STORY

Reddy Thinks of a New Plan

Who plans with care is in the end.
Most sure to have success attend.
—Reddy Fox.

Reddy Fox kept away from the farm where the turkeys were for some time. To begin with, for a few days he was pretty sore. You see, he had been shot. Fortunately he was hit by only a few of those little shot, and these did little more than go through the skin. They had not prevented him from running with his usual speed. Mrs. Reddy was leading a dog away. Reddy knew that she must have heard that terrible gun and must have guessed that it had been fired at him. So he was not surprised when he knew by the sound of the dog that Mrs. Reddy was coming back. He waited for her and presently she joined him and he told her what had happened. Together they managed to fool the dog so that he lost their trail completely; then they returned to their home in the Old Pasture.

While Mrs. Reddy licked Reddy's wounds they talked matters over. "We can never pull that old trick again," said Reddy. "If we are going to get another turkey we shall have to get it in some other way."

Mrs. Reddy agreed. "We can't afford to take too many chances," said she. "That farmer is going to be on the watch. I wouldn't be a bit surprised if he took that dog around afternoons to see if he can find our scent anywhere near."

"We'll keep away from there for a while," replied Reddy. "We've had one good feast and now we can live on mice for a while. Meanwhile we'll try to think of some other plan. Listen!"

Mrs. Reddy cocked her ears. "That's only Hooty the Owl," said she. "I wonder how he would like a turkey dinner."

Reddy looked up quickly. A sudden thought had come to him. "For goodness sake, don't tell him about those turkeys! If he should find those turkeys and kill one, it would put an end to our chances of getting another."

"Don't worry, my dear," replied Mrs. Reddy. "I haven't the least idea of telling him about those turkeys."

"I wish Hooty would come over here" said Reddy.

"What for?" demanded Mrs. Reddy.

Reddy grinned. "I'm beginning to think of another plan," said he, "and Hooty fits into that plan. When I've got it all thought out, I'll tell you about it. Thank you, my dear, for licking my wounds. I guess I was lucky. I might have been badly hurt. I can tell you one thing, my dear, and that is that I never want to get nearer to a terrible gun than I was tonight."

"I do hope you'll be all right, Reddy," said Mrs. Reddy anxiously.

"I will," he promised. "Probably I'll be a little lame, but I'll be all right soon. Now I'm going to try to work out a plan to get another turkey and you do the same thing, my dear. We must have one more turkey anyway. Hooty sounds hungry, doesn't he? I'm afraid he isn't having very good hunting."

Reddy grinned. "I'm beginning to think of another plan," said he

(Copyright, 1929, T. W. Burgess)

The next story: "Reddy Talks With Hooty."

What Do You Know About Eastern Connecticut?

1. When did John Day put up a new brick factory at Dayville?
2. What happened to it?
3. When?
4. Who then purchased the privileges and accommodations?
5. How did they develop their purchase?
6. When did the superior court first meet in New London?
7. In what building did it meet?
8. Who was county sheriff at the time?

Answers will be found on Classified Page

START TODAY AND BEGIN TO BUY FOR CHRISTMAS!

The William Friswell Co.

BRACELET WATCHES—Ladies' and Gent's, with leather and metal straps ..... $6.75 and up
The famous BLUE RIVER DIAMONDS in the latest settings ..... $25.00 and up
The latest in TOILET SETS ..... $10.00 and up

Clocks of every description.
Other Goods Too Numerous to Mention

THE OLD RELIABLE JEWELERS

The William Friswell Co.

25 Franklin Street Norwich, Conn.
Engraving Free.

Stories That Recall Others

Thankful

James had a party on his sixth birthday, which came the day before Thanksgiving, and 12 children were his guests, seated around the table. There seemed to be nothing worth talking about, they were so busy eating, so one of the grownups present asked them to tell what they were thankful for. In turn they said they were thankful for a lot of things.

One little girl said she was thankful there is a Santa Claus, and a five-year-old boy said: "I'm thankful I'm not a turkey."

Where There's Smoke

Junior was out walking with his mother one of the first cold mornings of winter. He looked in amazement at what appeared to him to be smoke coming from his mother's mouth when she spoke.

"Look at the smoke coming out of your mouth," exclaimed the little two-year-old. "You must have swallowed a little piece of fire."

REID & HUGHES
THE BOSTON STORE NORWICH, CONN.

For Friday and Saturday
Two-Day Sale
Of
Dresses
Formerly $5.00 and $7.50
$3.95

About 100 dresses in the assortment—silk, wool and some satins—in black and colors—all plain shades—sizes 16 to 44—exceptional values.

Reid & Hughes—Style Annex

BOXED NECKWEAR
59c — $1.00
Collar and cuff sets, mostly allover laces, nicely boxed for gifts.

LONG SCARVES, $2.29
New EVENING scarves of georgette and chiffon, oblong style or the long scarf so much in vogue. $2.29.

FINE SILK SCARVES, $3.50
Crepe-de-chine or crepe chiffon scarves, long and oblong, futuristic and floral patterns for afternoon, street or evening wear. $3.50.

Here's A Real Timely Gift
"MARY LOU"
ELECTRIC CLOCK
$7.95

A dainty upright model (as sketched here), in a graceful and exquisitely beautiful case of genuine Bakelite, embellished with pebbled panels. Ideal for milady's boudoir, yet appropriate for desk, mantel or table use. Size: 5 inches high, 4 inches wide. Dial, 3 1-2 inches in diameter. Absolutely accurate; fully guaranteed; beautiful, dark walnut finish.

Other Kenmore Clocks up to $14.95

Reid & Hughes—Third Floor

Big Assortment of Dolls in Toyland

"Ma-ma" dolls, crying dolls, dressed dolls, novelty dolls, colored dolls, "Bubbles" dolls—be sure and bring the girls to Toyland on the second floor at Reid & Hughes. Prices range $1.00 to $3.95. Oh, yes, there are doll carriages, too.

Reid & Hughes—Second Floor

Another Lot of Those Popular
CHINCHILLA
C-O-A-T-S
For Children
$3.95

We have sold 150 of these coats this season and the demand continues. Styles for boys and girls. These coats have the genuine McKenney label. Sizes for children 3 to 8 years.

Reid & Hughes—Second Floor

USEFUL GIFTS

GLOVES
For The Entire Family
LADIES' FUR GLOVES
$2.95 to $6.95
GLOVES FOR MEN
$1.25 to $6.95
CHILDREN'S GLOVES
65c to $2.95

Alling Rubber Co.
281 MAIN ST.

Rain or Shine——
No More Sore Aching Joints

No Matter What the Weather Rheuma Is Guaranteed to Relieve All Your Rheumatic Aches and Pains or It Costs You Nothing.

Refuse to be one of the vast army of men and women whose joints swell, stiffen and throb with nasty, twitchy, shooting pains every time the weather changes. For they are the unlucky people who through neglect let their rheumatic condition become chronic.

Any time you feel the slightest pain or discontent in your knee, elbow or wrist, in your fingers or in any muscle in your body, go right away to the handiest drugstore for a bottle of Rheuma—a wonderful pain destroyer that contains no narcotics or habit-forming drugs.

There is nothing like Rheuma to drive out the poisons before they have a chance to settle in the joints and muscles. Yes, Rheuma drives them out three ways—through the pores, the kidneys and the bowels. It stops rheumatic aches and pains the first day and quickly brings about a complete recovery.

If your attack is already under full headway and the least movement of the affected parts is an aching torture, and you face days, weeks or even months of crippling pain and incapacity for work, by all means try Rheuma. It's just the thing to stop the hot, feverish, throbbing pains and cut short the length and severity of the attack.

Rheuma is a scientific, up-to-date combination of powerful ingredients whose effectiveness in the relief of joint and muscle infections is well known to the medical profession. Remember that Rheuma is not an external relief, but an internal remedy that is sold by Lee and Osgood and all good druggists with guarantee that it will end all your rheumatic suffering or it costs you nothing.

Your Christmas List

FATHER—
Desk Set.
Fountain Pen
Office Novelties

MOTHER—
Bridge Sets
Mottoes
Magazine Subscriptions

BROTHER AND SISTER
Portable Typewriter
Stationery Monogramed — Books

We are pleased to announce that it is possible for us to book a few more

PERSONAL CARD ORDERS
in the next few days.

BUCKLEY, Stationer
Opposite Chelsea Bank.
Christmas Wrapping

A Clear Complexion

Ruddy cheeks—sparkling eyes — most women can have. Dr. F. M. Edwards for 20 years treated scores of women for liver and bowel ailments. During these years he gave his patients a substitute for calomel made of a few well-known vegetable ingredients, naming them Dr. Edwards Olive Tablets. Know them by their olive color.

These tablets are wonder-workers on the liver and bowels, causing a normal action, carrying off the waste and poisonous matter in one's system.

If you have a pale face, sallow look, dull eyes, pimples, coated tongue, headaches, a listless, no-good feeling, all out of sorts, inactive bowels, take one of Dr. Edwards Olive Tablets nightly for a time and note the pleasing results.

Thousands of women and men take Dr. Edwards Olive Tablets—now and then to keep fit. 15c, 30c and 60c.

Confidential to
WIVES . . . .

YOUR husband may have told you he really doesn't want anything for Christmas. But there's one thing he may need and not know it. He may be hampered in his struggles for success by a watch he himself only half trusts. And his time means money. His watch must be accurate.

So give him a Hamilton . . . a precious gift of accuracy. Come in and ask to see our fine assortment of Hamilton pocket and strap models. Prices from $50 to $685.

The Piping Rock—a Hamilton strap model $145.

FERGUSON'S
Franklin Sq., Norwich, Conn.
RED ARROW MONEY GIVEN WITH ALL PURCHASES
A Small Deposit Will Hold Any Article Until You May Wish It.

For BETTER BABY TEETH and BONES
SCOTT'S EMULSION
FAMOUS OVER FIFTY YEARS

NOTICE!
Motor Vehicle Registrations
You may leave them at
HUPMOBILE SALES ROOM
118 Franklin Street.
We Will Get Them for You!

CHRISTMAS ATMOSPHERE AT CHELSEA SAVINGS BANK

Attractive decorations which have been arranged at the Chelsea Savings bank give a Christmas atmosphere there. Two large trees, with silver tinsel decorations have been placed on either side of the main entrance and in the big window over the front door hangs an immense Christmas wreath tied with a red bow and with colored electric light bulbs for night display.

A prettily decorated tree inside the bank does its part in creating the Christmas atmosphere there.

RING BROS. MAKE $25 GIFT FOR FIREMEN

Chief Henry R. Taft of the local fire department has received a check of $25 from Ring Bros., in appreciation for services rendered by the firemen in extinguishing the blaze in their building on Chestnut street. The fire was in the part occupied by Patrick F. Sweeney, contractor. The check has been turned over to City Treasurer Charles Coit to be added to the firemen's pension fund.

Don't mistake habit for character. Men with the most character have the fewest habits.

Quick Pile Relief

Dr. Leonhardt's Hem-Roid is guaranteed to banish any form of Pile Misery, or money back. It gives quick action even in old, stubborn cases. Hem-Roid is a harmless tablet that removes blood congestion in the lower bowel—the cause of piles. It brings joyful relief quickly and safely or costs nothing. Lee & Osgod Co. and druggists everywhere sell it with this guarantee.

THE HOUSEHOLD
Toys - Games
See the Beautiful DOLL and ELECTRIC MOTOR DRIVEN AEROPLANE to be Given Away Xmas Eve!
Bulletin Building
74 Franklin Street.

SPECIAL
Just received a carload of finest
Maine Christmas Trees Grown
25c Each and Up
For Sale at
United Fruit & Vegetable Store, Inc.
Franklin Sq., Norwich, Conn.

1700 1929
Norwich, Friday, Dec. 13, 1929

VARIOUS MATTERS

December 13th is Saint Lucy's day.

Light vehicle lamps at 4:48 this evening.

At points about Gales Ferry early Thursday morning it was one below zero.

Pyralin ivory in sets and individual pieces. The Lee & Osgood Co.—adv.

The sun, which sets now at 4:18, will begin to set at 4:19, the coming Sunday.

The wisdom of one-way traffic streets is apparent in the short, busy days at this season.

Military brushes, $1.50 to $18. The Lee & Osgood Co.—adv.

For a climax to the holiday feast, an elegant line of candied fruit is obtainable in Norwich.

Shoppers pause before store windows featuring enticing ideas in bath robes for both men and women.

A rehearsal for the Christmas pageant at Trinity Methodist church is to be held this (Friday) evening.

Milkmen realize that this is a strenuous winter and earn every cent that they collect for their product.

We deliver in the city or pack for out-of-town shipment without extra charge. The Lee & Osgood Co.—adv.

The coming Sunday is the December holy communion Sunday for the Rosary society of St. Patrick's parish.

The window frames of the first-story are set in the new David Hale Fanning hall, being erected at Connecticut college.

Sales of dolls never let up and merchants are having the regulation calls for these favored gifts in all sizes and at all prices.

These are the days when it pays to be good-natured in making one's way through the crowds, ready to give and take, without seeming grouchy.

DeVilbiss perfumizers and droppers, 50c to $8. The Lee & Osgood Co.—adv.

The Junior Home-Time of the United church is to have its December party Saturday afternoon, from 4 to 5:30, at the Community house.

There is to be a United States Civil Service examination for dietitian, for vacancies in the public health service, at entrance salary of $1,920.

Manicure roll-ups, $1 to $28. The Lee & Osgood Co.—adv.

All charitable organizations are having new demands for individual and family aid, as the severe weather continues and so many are out of work.

Huge trucks which come to unload stock or freight in the narrow part of Main street have to be manipulated with skill by their drivers, these rush times.

Conklin Endura pens and pencils. They have a life-time guarantee. The Lee & Osgood Co.—adv.

Even hem-lines seem to be the rule in the new dresses for street and afternoon wear, which local buyers are bringing back from city workrooms.

The Crowley club, of New London, Miss Julia F. Sullivan president, held a social Thursday evening in the club rooms, Miss Esther Cranker having charge.

Assorted glazed fruits in attractive packages, 75c to $5. The Lee & Osgood Co.—adv.

On Mohegan Hill road, Shelly Hunter was one of those who started the winter with an unusually big woodpile—likely to come in handy before spring.

30 Xmas cards in a box $1.00. Florence's Gift Shoppe.—Adv.

Farmers realize that the snow which is down evidently to stay, is going to benefit their pastures and fields, protecting the roots of grass against killing frost.

Xmas cards 2 for 5c and up to 25c. Florence's Gift Shoppe.—Adv.

The libraries are sought day after day now by school children after material for "compositions," or "pieces" to speak, at closing exercises at Christmas.

Baked bean, salad, and cold meat, supper. Universalist church, Sat. 5 to 7.—Adv.

Boys and girls along the post roads had a chance to fashion some formidable forts and snowmen, while the whiteness was soft and before everything froze up.

The younger pupils in the local schools are finding genuine joy about this time in making simple gifts to be their surprise for parents and friends later on.

All Christmas cards reduced to half price. Butt's Art & Gift Shop, 69 Broadway.—Adv.

Nearly every person passing through Main street looks from force of habit for the useful sidewalk clock of the Plaut-Cadden company, demolished in a recent auto accident.

Woman's Exchange—Good line McCutcheon's handkerchiefs for men and women.—adv.

Money order and registered letter business at the post office sub-station in the Boston store grows heavier right along, indicating holiday purchasing and money gift-making.

Varied assortment Xmas gifts and cards at Woman's Exchange.—adv.

There is a special effort among certain students at Norwich Free academy this year to incite and encourage a new and more intense school spirit, among members of the four classes.

Rummage sale, Sat. 9-5, by Delta Upsilon Phi sorority at store, formerly occupied by Western Union Telegraph Co.—Adv.

Nearly everybody gets cold feet these days—and is very glad to find a chance to war mthem on entering the comfortably heated trolley cars on the Connecticut company lines running through Norwich.

Friends of Mrs. Olive Adams Potter will be interested to know she will sing over the radio in Hartford in the Travelers program Saturday morning at 10:15, station WTIC.

As in other years, some housewives demonstrate real originality in their twist of the old-time holiday decorations, wreaths, knots of holly and the like, either in arrangement or in their combination with scarlet ribbons, etc.

There has been a good response to the request for used or new toys for distribution by the Diocesan bureau, 126 Main street, Norwich, but more can be utilized. Also there is a never-ceasing need for clothing of every description.

Norwich Town store, Tel. 632, potting pieces 30c lb. bacon 5 lb. strip 35c lb. roast beef 35c lb.—Adv.

The young people of Park Congregational church who are studying with Rev. Dr. Shipherd the beginnings of the Christian church, have been devoting attention to Athens, and famous events there connected with the names of Paul, Luke, Silas and Timothy.

PERSONALS

Carl Cushman and John Howlett of Warrenville, were in New London early in the week.

Mr. and Mrs. Nathan Armitage and Miss Clara Armitage, of Westford Hill, spent Tuesday in Norwich.

Alfred M. Webster has been appointed administrator on the estate of the late Minnie Webster, at Crystal lake.

George Gilman, of Norwich, has been in Stafford Springs this week, because of the death of his sister, Mrs. Joseph Fisher.

Mrs. Joseph Mackey, of Mohegan, entertained Mrs. Lucy Booth, speaker at the Spiritual academy at Norwich, over Sunday.

SECRETARY PILCHER TAKES POSITION IN WORCESTER

Secretary Walter H. Pilcher of the chamber of commerce has resigned to take a position with the Worcester chamber of commerce, to which he is going soon after the first of the year.

News of Mr. Pilcher's acceptance of the Worcester position became known early this week and his resignation here was presented at the directors' meeting on Tuesday evening when it was accepted with regret. The officers of the chamber are now engaged in an effort to secure another secretary.

Secretary Pilcher has held the position here since Aug. 1, 1927, coming here from Rochester, N. Y. His service in Norwich has been marked with unusual fidelity and energy and a

WALTER H. PILCHER

number of notable steps in advance have been arcomplished by the chamber while he has been secretary. Included among these was the successful completion of the $20,000 three-year membership campaign and the building up of the Merchants' bureau and the credit rating bureau to one of the best of its kind in the state. During his term of office, also, two of the major activities of the chamber of commerce were the advocacy of the revaluation of the grand list and the campaign for the erection of the Norwich Inn, both important developments in the city's business life.

The good wishes of his many friends will follow him as he takes up his new position in Worcester.

$3,000 WATER DAMAGE TO STOCK AT BOSTON STORE

A broken water pipe on the second floor of the Boston store caused damage to stock amounting to $3,000 early Thursday morning. Charles McNeil, the night watchman at the store, had his attention attracted to the women's cloak room by rupning water and investigating discovered that a T joint in a stand pipe attached to the sprinkler system had frozen and burst. The water leaked into the floor below and damaged a quantity of stock. The fire department was notified and Deputy Chief Dennis J. Brennan with a firemen, went to the store and shut off the water.

ROAST PIG SUPPER BY WHITE CROSS COUNCIL

White Cross council, No. 13, K. of C., had its annual supper Thursday evening at the K. of C. home on Broadway with an attendance of about 100. Roast pig was the menu this time, done to a turn by Chef Frank Watson, and accompanied by mashed potatoes, mashed turnips, roast sweet potatoes, cranberry sauce, boiled onions, rolls, pickles, celery, cake, coffee, ice cream and cigars.

The supper room was gaily decorated in the Christmas colors and the evening was an enjoyable one for the membership of the council.

Diamond Whist Club's First Meeting

The Diamond Whist club held its first meeting Thursday evening at the home of Miss Winifred Kilroy on Platt avenue. First prize was taken by Miss Lillian Bergeron and the consolation awards went to Miss Mary Lynch and Miss Mildred Combies. Refreshments were served by the hostess.

INCIDENTS IN SOCIETY

In an atmosphere of delightful cordiality and under most agreeable arrangements, the new president of Connecticut college, Dr. Katherine Blunt was given an opportunity to meet about fifty in New London and Norwich society Thursday, at a tea in her honor given by Mrs. Gerard E. Jensen, of Hall avenue, New London. The decorations were yellow and pink chrysanthemums and laurel. The hostess and her honor guest received before the fireplace in the living room, and in the receiving line also were Miss Edna Leighton Tyler and Mrs. Edward M. Chapman. Mrs. Ernest E. Rogers and Mrs. Christopher L. Avery poured coffee, Mrs. Leonard O. Smith, of Norwich, Mrs. Wilson Brown and Miss Helen Whiton poured tea. Mrs. Ralph H. Melcer assisted in the dining room and Mrs. Nibbs and Mrs. Creighton were in the hall. Among other guests from Norwich were Miss M. Cecile Crowell, Miss Hannah M. Crowell, Mrs. Henry F. Parker, Mrs. Albert H. Chase, Mrs. Lucius Briggs, Miss Louise C. Howe, Miss Mary E. Richards, Miss Louise B. Meech, Mrs. Allyn L. Brown, Mrs. Ozias Dodge, also Captain and Mrs. Wilson Brown from the Submarine Base, Mr. and Mrs. W. Welles Wyman, of Montville, Mrs. George S. Palmer, Miss Nevins of Waterford and Howard Palmer, of New London.

For the fourth year, the Norwich Holy Cross Undergraduate club is arranging a subscription dance at The Wauregan during holiday week.

Mrs. Edgar H. Allen had first honors, when the Thursday Auction club, was entertained yesterday afternoon by Mrs. Charles A. Gager.

Took Prizes in Pinochle

Mrs. John Cantlin of Broadway entertained the Thursday Afternoon Pinochle club this week. Prizes were taken by Mrs. Elizabeth Bjorn and Mrs. Mollie Coles and the consolation went to Mrs. Myrtle Geer.

NORWICH MANUFACTURERS ELECT OFFICERS AND HEAR TWO SPEAKERS

The annual meeting and banquet of the Norwich Manufacturers association was held Thursday evening at the Wauregan hotel with an attendance of about 40 members and guests, and addresses by two officials of the Connecticut Manufacturers association as the special features of the evening.

The menu served was the following, with which the manufacturers expressed great satisfaction:

Mumford Cove oysters on half shell
Stuffed celery Green olives
Toasterettes
Cream of tomato soup Saltines
Broiled Porterhouse Steak, Marcelle
French fried potatoes
Fried onions Parisienne
Stuffed green peppers, Viennese
Corn Muffins
Salted nuts Macaroons
Sultana roll
Coffee
Cigars Cigarettes

Music, during the banquet, was by radio through the courtesy of the Ferguson Radio Salon and when cigars were reached President A. M. Van Wagenen introduced as the first speaker W. A. Dower, industrial secretary of the state body, who spoke of general conditions in manufacturing in the state, viewing the present prospects with a fair degree of optimism.

He was followed by Charles L. Eyanson assistant to the president of the state association, whose topic related to tariff conditions in general and he also spoke briefly of transportation in relation to tariff. As Mr. Eyanson has been at Washington where his association with Senator Bingham was the cause for much criticism in the senate, his talk was listened to with much interest. He covered the subject in a general way as there was such a varied line of manufacturing interests represented in the membership of the Norwich association and he did not attempt to go into particulars in any special line. As to when or what would be the outcome of the present attempt to frame a tariff bill he did not attempt to predict.

At the business meeting of the association, the following directors were elected: A. M. Van Wagenen, Charles A. Saxton, Charles J. Twist, Frank B. Ricketson, F. E. Ballou, Herbert G. Hitchon, Joseph C. Worth and Philip A. Johnson.

A subsequent meeting of the directors elected the following officers: President, Albert M. Van Wagenen; vice president, Charles A. Saxton; secretary-treasurer, Charles J. Twist.

The banquet committee consisted of E. La Rue Bliven, Mr. Saxton and Mr. Twist.

HOLLISTER NAMED BY STATE POMOLOGISTS

Sherman P. Hollister, professor of horticulture at Connecticut Agricultural college, was elected president of the Connecticut Pomological society Thursday afternoon at the final session of the society's thirty-ninth annual meeting at Hartford.

Henry C. C. Miles of Milford was re-elected secretary and William H. Cowles of Manchester was chosen treasurer. A. B. Plant was elected vice-president.

Professor Hollister was born in Medina, Ohio. His family removed to Washington, this state when he was a year old. He attended the Gunnery school, Washington, and was graduated from the Connecticut Agricultural college in 1905 and from Cornell university in 1909 with the degree of bachelor of scientific agriculture. He taught for two years, 1909-1911, at the Hampton Normal school, Virginia, and came to the Connecticut Agricultural college in 1911. Mr. Hollister is a past master of Uriel lodge F. & A. M., of Mansfield, and a brother of George H. Hollister, superintendent of Hartford parks.

In his talk on "What Shall We Use in Place of the Fourteen-Quart Peach Baskets?" now forbidden by the federal government, S. A. Edwards of the bureau of markets, Connecticut department of agriculture, summarized 874 replies he had received from circulars sent out. The replies were: Sixteen-quart peach baskets, 327 tub bushel baskets, 185; eight-quart peach baskets, 150; twelve-quart baskets, 71; half-bushel standard box, 50; Connecticut standard bushel basket, 40; other containers, 51.

At the meet ing Wednesday afternoon, Professor Hollister introduced A. R. Anderson of Bloomfield, a student at Connecticut Agricultural college, who was high man in the recent judging contest at the annual New England fruit show.

Philip Garman, assistant entomologist at the Connecticut agricultural experiment station, in his talk on "The Use of Parasites to Control the Oriental Peach Moth in Connecticut," described the office of the Macros parasites, which burrow into the eggs of the peach moth and thus destroy the moths. A female Macros will lay from 384 to 786 eggs in its life span.

ZERO WEATHER MAKES THURSDAY COLDEST MORNING

An arctic blast that swept over Norwich Wednesday afternoon and night brought zero weather, the coldest of the present season, with it. Mercury readings late Wednesday night and early Thursday morning were subzero in many sections of the city and in surrounding towns. At East Great Plain thermometers recorded from 5 to 6 below zero between 5 and 7 o'clock. At 7:45 o'clock Thursday morning it was two below on Water street. Taftville early morning readings averaged 4 below zero and at Franklin square at 7:30 Thursday morning the mercury registered zero.

Towns north of Norwich reported sub-zero readings throughout the night and early morning. Five below was the reported reading in Jewett City, 8 below in Plainfield and Putnam, evidently the coldest section of eastern Connecticut for the 24-hour period, reported readings as low as ten below zero.

The mercury began to climb Thursday morning and during the afternoon registered well up in the twenties. About 7:15 o'clock Thursday evening light snow started to fall over Norwich, but the storm up to an early hour this (Friday) morning amounted to little or nothing. At one o'clock this morning the light snow fall showed signs of a complete let up.

DEMOLISHED WATER TOWER AT NEW HAVEN STATION

The water tower near the New Haven railroad station was knocked over and demolished shortly before 2 o'clock Thursday afternoon when a south-bound freight car on a passing freight train jumped the tracks. The train, operating between Worcester and New Haven, was passing the railroad station, when the car, due to a loose wheel on the rear trucks, left the rails, was dragged 500 feet and then thrown across the tracks almost in front of the station.

The derailed car tore away a guard rail, a switch, tore up ties, twisted a section of the track and then crashed into the water tower. As the car was derailed it hit a frog just north of the station, and shot from the main line to the westerly track, while the other part of the train continued along the easterly track. The trucks of the derailed car bumped over the ties for a considerable distance, the car gradually working to the left until it finally cleared the tracks. Then the wheels of the car jumped through the pit, at the water tower and a flood of water was let loose when the big pipe was broken off.

A wrecking crew was soon at work clearing up the wreckage. Trains were routed over a track around the wreck while the main line was tied up.

Pinochle At Colonial Club

At the pinochle party conducted Thursday evening by the Colonial club, ten tables playing, the following were the prize winners: Mrs. Hoelck 8710, Mrs. Senser 8070, Mrs. Haring 7280, Mr. Palmer 7590, J. Kane 7470, Mr. Beetham 6990.

The mule is the most stubborn of all animals—but man is a close second.

JOSEPHINE BIGELOW FUNERAL HELD AT OLD LYME

Funeral services for Mrs. Josephine Roteh Bigelow, member of one of Boston's oldest families, who died Tuesday at New York, in a seeming suicide pact with Henry Grew Crosby, Paris poet and nephew of the late Mrs. J. Pierpont Morgan, were held Thursday afternoon at 2 o'clock at the home of Mrs. Bigelow's aunt, Miss Katherine Ludington in Old Lyme. Interment took place in the Ludington plot in Duck River cemetery.

The services were conducted by Rev. W. D. Hoag of Old Lyme, who also officiated at the marriage of the deceased woman to Albert S. Bigelow, Harvard graduate, and former hockey star, which occurred June 21 last at the home of Miss Ludington. The wedding, a social event of the season, was a collegiate affair and was attended by many prominent persons who gathered to witness the annual Yale-Harvard regatta which was held the same day. Mrs. Bigelow and her family were very well known in Old Lyme and the circumstances surrounding her death have caused no end of discussion there.

Two possible motives— a suicide pact or liquor—were advanced Thursday by detectives seeking to determine why Crosby killed himself and Mrs. Bigelow in an artists' studio in New York. Their bodies, fully clothed, were found in an apartment at the Hotel Des Artistes. The weapon with which the poet shot the woman and then killed himself was an automatic pistol of Belgian make.

Stanley G. Mortimer, Jr., portrait painter, who lent his apartment to Crosby, waited there for Mrs. Bigelow and Crosby Tuesday afternoon, it was learned. Mrs. Bigelow arrived at 1:10 p. m., and the poet five minutes later. Crosby, he said, showed the effects of liquor, and soon after arriving opened a quart bottle of whiskey which he had brought. Mortimer said he did not drink, but when he left the apartment at 4:40 p. m., it was said the poet and Mrs. Bigelow had almost finished the quart. An empty bottle and two glasses stood on a table near the bed when they were found Tuesday night.

In the discovery of erotic verses from the pen of Crosby, which were found by members of Mrs. Bigelow's family at the town house of Miss Ludington in New York, detectives are also seeking to establish a solution of the mystery surrounding the death of the pair. Miss Ludington was quoted as saying that before the tragedy none except Mrs. Bigelow, had known of the volume's existence.

One of the pieces — from Crosby's Illustrations of Madness, affirmed "My heart is a madhouse, for the twin lunatics of her eyes."

The grief stricken husband of the slain woman announced Wednesday that he would ask the police to fully investigate the dual tragedy. He said he believed his wife was an unwilling partner in the double death and expressed the belief that Crosby "was a mad poet who had lured her to the Trust company, dressed in Boy Scout

BOY SCOUTS BUSY AT SANTA CLAUS GOOD TURN

"Help the Scouts Play Santa Claus," is the message of the boy dummy in the window of the former Bankers apartment and then murdered her."

uniform with long flowing beard and whiskers. The scouts are collecting toys from folk all over the city, and after school hours they repair and paint them. Two bushel baskets full of toys have been repaired and placed on display in the window at the Thayer building, and another bushel basket full is being worked on by the scouts in the scout headquarters, Room 304, Thayer building. But, according to Scout Executive Sellman, the supply of toys is running low and unless some more calls are received and some more old toys sent in or called for, the scouts will have no more toys to repair.

Some of the repair work already accomplished consists of: Replacing leg in toy sofa, fixing spring so a small cradle will rock, painting hair on five dolls heads, putting together an airplane, fixing two engines so they'll run, painting two toy cannons, repairing three beds, sewing up the legs and arms of four teddy bears, putting a mirror in a dresser, fixing a carpet sweeper, sewing arms on dolls, polishing erector set, fixing two automobiles, painting ladder, etc., etc.

Families having old toys to give away to the poor kiddies are invited to call scout headquarters or get in touch with the nearest scout.

ZONING BOARD GRANTS PERMISSION FOR GAS PUMPS

At a hearing of the zoning board of appeals for the city and town of Norwich held Thursday morning, John Eyberse of the Gallows Hill road, Canterbury Turnpike, was given permission to erect four gasoline pumps at his new station on the Norwich Town-Taftville highway. Mr. Eyberse is the first person to secure a permit from the zoning board to install pumps. In the past, persons desiring to locate pumps applied to the mayor in the city and the first selectman in the town for such permission, but under chapter 289 of the public acts, passed at the 1929 session of the legislature, applications must now be submitted to the zoning boards of cities and towns, where such boards are in existence.

A man seldom exhibits his temper until after he loses it.

CHRISTMAS DECORATIONS FOR BUSINESS SECTION STREETS

With Christmas only 12 days away the merchants and public works department of the city are bending every effort to put the city in an appropriate holiday appearance with the decoration of stores and streets with Yuletide trimmings. Up to the present time no great flourish of decorations have come to light, but with the commissioners of the gas and electrica department voting to have the business section decorated it is only a matter of time when the appearance of the city will be changed.

Two large Christmas trees, one at Franklin square and the other at the municipally-owned park on Laurel Hill, have been erected by the public works department and within a short time will be trimmed with vari-colored lights, to be lighted at night. The tree on Franklin square has been put up in the center of the safety zone and is 20 feet in height, while that on Laurel Hill is ten feet higher. The gas and electric department will have charge of stringing the trees with lights, the lights for the Laurel Hill tree to be furnished by Mrs. William H. Oat. The electricity for both trees will be supplied by the G. and E. department.

About 6,000 feet of stringers of lights are to be put up throughout the city, it has been announced by Charles W. Tazgart, general manager of the G. and E. department. Of this 3,900 feet are to be strung in the business section, in Main street, Franklin square and part of Broadway, Franklin and Shetucket street. Work in stringing the lights, 2,600 in number of 10 watts, will be begun the first of next week.

CELEBRATE THEIR GOLDEN WEDDING ANNIVERSARY

Rev. Charles T. Hatch of Wellfleet on Cape Cod, who was pastor of the Baltic Methodist Episcopal church in 1904 began his service in the ministry on Dec. 21, fifty years ago. This month is also the fiftieth anniversary of the marriage of Mr. and Mrs. Hatch who observed the anniversary Wednesday with a reception at the Methodist parsonage at Wellfleet, where Rev. Mr. Hatch has been pastor for three years.

Both Mr. and Mrs. Hatch are in excellent health. Mrs. Hatch was formerly Miss Lottie H. West. They have had eight children, six of whom are living and are: Mrs. Everett C. Lewis of Newton Highlands; Mrs. Charles W. Moreton of Quincy; Miss Charlotte W. Hatch, a registered nurse, who is

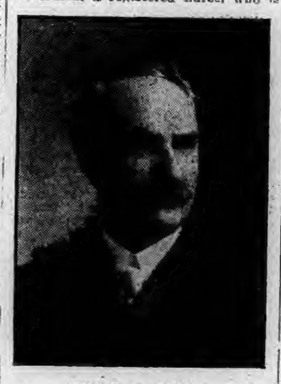

REV. C. T. HATCH

housemother at Perkins School of Adjustment at Lancaster, Mass.; C. Thatcher Hatch, Jr., of Albion, Mich., superintendent of a large steel products corporation; Robert B. Hatch of Stoughton, credit expert of the Vacuum Oil company, Boston, and Raymond W. Hatch of Cleveland, O.

Rev. Mr. Hatch has been pastor of the Methodist church in Wellfleet for the past three years. It was on Dec. 21 fifty years ago, that he began his long career as a minister of the Methodist church, when he became pastor of a parish in Orleans on Cape Cod. Since then he has filled pastorates in many places, including Brockton, Stoughton, Wareham, Truro, Edgartown, Oak Bluffs and several other places in Massachusetts, as well as in Mystic and also Baltic and North Grosvenordale in this state. Mrs. Hatch has been an able assistant to her husband in his work in behalf of his parishes and both have endeared themselves to a large number of parishioners in the many places in which they have lived and labored. Both Mr. and Mrs. Hatch are of Mayflower ancentry. Mr. Hatch was born in Falmouth and his wife is a native of Osterville.

EAST HAMPTON VETERAN CELEBRATES 88TH BIRTHDAY

Andrew Flood, East Hampton's most active Civil war veteran who had the honor of shaking hands with Abraham Lincoln twice, once at Bolivar Heights, Va., again in the hospital in Washington, D. C., where he was recovering from a severe wound received at Bristo station, and also with General Grant, put on his G. A. R. uniform Thursday and brought out his war relics as it was his 88th birthday.

Among his relics was a pocket mirror which he purchased in Centerville, Va., and carried in the left side pocket of his trousers on October 14, 1863, when he was severely wounded at Bristo Station. The bullet was removed from his thigh after it struck the mirror. How much will you take for the mirror, he was asked and he said, "There is no price on that mirror; I wouldn't part with it."

The G. A. R. veteran then began to fight in some of the great battles of the Civil war in which he fought gallantly. Mr. Flood enlisted on July 23, 1862 in Middle Haddam with twenty other East Hampton boys. He was 20 years of age. George Crosby, the recruiting officer, was made a second lieutenant for recruiting twenty-one men.

Mr. Flood served with Company K, 14th Connecticut Volunteers. He took part in the engagements at Gettysburg on July 1, 2 and 3 in 1863 and was slightly wounded at Antietam, Fredericksburg, Chancellorsville, Hatches Run, and Bristo Station, where he was severely wounded. He lay on the battlefield from 1 o'clock in the afternoon until 11 o'clock that night. He was helped on to a horse and rode until the next morning when he was loaded on an ambulance train which happened to be a box car. The ambulance train moved on to Washington, where he entered the hospital On November 1, 1863 he was promoted to the rank of corporal for his fine service as a soldier.

He was present at Appomattox Courthous, Va., and saw General Robert E. Lee surrender to General Grant. General Lee was the finest general that served in the war, Mr. Flood said. What other general could have held out as long as he under such a handicap?

He was discharged from the service May 30, 1865, and he returned to East Hampton and on December 29, 1867, married Lizzie Dutton. Three sons and one daughter were born to them. His wife died three years ago. All his children are living and he has eight grandchildren and four great-grandchildren.

In 1870, he took up his trade as a carpenter and for many years rated as one of the most skillful workmen in East Hampton. The skill of his handicraft can be seen in his home in Skinnerville. There are tables, chairs and cabinets which he made by hand. At the age of 87 he built a desk for his granddaughter Barbara Harbour. It is considered a fine piece of work by all who have seen it. Even at his advanced age he is not contented unless he is at work with his carpenter tools.

After the war, Mr. Flood has kept up the friendship with many of his comrades with whom he fought by attending a great many encampments. He has hardly missed an encampment since 1868. He never has missed a state encampment or roll call of his regiment. He never has missed attending a Memorial Day service in East Hampton since he returned from the war. Among the encampments he has attended were at Boston, Mass., Saratoga, N. Y., Philadelphia, Rochester, N. Y., Denver, Col., Portland, Maine, and Washington, D. C. Of all the encampments he attended he enjoyed the one at Denver the most. "The people out there are different, he said, "and the hospitality they showed us boys was wonderful." He has visited every battlefield which he fought in the south and has been on the battlefield of Gettysburg six times. He recalls the occasion of a visit to the Gettysburg battlefield in company with Hayden Clark of East Hampton and he showed him the very spot where he was wounded, the location of Pickett's battery and many other places of interest. Mr. Flood had an enjoyable time at a reunion of his family on Thanksgiving day and has planned to have another reunion at Christmas time.

192ND FIELD ARTILLERY WILL OBSERVE ORGANIZATION DAY

Plans for the celebration of organization day for the 192nd Field Artillery at Camp Trumbull, July 13, the middle Sunday of the camp period, were discussed Sunday at a luncheon given at Lighthouse inn at New London, by Lieut. Col. C. Hadlai Hull.

Those present were Col. M. J. Mogensen of New Haven, commander of the regiment; Lieutenant Colonel Hull, executive officer; Maj. Otto H. Schroeter, commanding the First Battalion; Maj. G. J. Schoen of Danbury, commanding the Second Battalion, and Lieut. Col. Nathan Horowitz, Field Artillery, U. S. A., instructor of the regiment.

The citizens of Connecticut have never had opportunity to become acquainted with their artillerymen of the 192nd, the only field artillery unit in the state. Since its organization about ten years ago it has always been ordered outside of the state for its annual period of field training. For several years it went to Fort Eustis, Va., and for the last few years to Camp Tobyhanna, Pa. This year arrangements have been made for it to camp in its home state at Camp Trumbull, Niantic, from July 5 to July 19.

In order to properly mark this event it has been decided to celebrate the organization of the unit on Sunday, July 13, at the camp and all Connecticut will be invited to attend. The camp will be open for inspection of visitors during the morning. Competent guides will be provided to escort parties through the battery streets and gun parks.

In the afternoon there will be a regimental parade, followed by a pageant consisting of tableaux, depicting in a few chosen episodes some of the striking features of the history of the regiment from its organization as a unit of Colonial militia in 1739 to the present day.

TALK ON LAW BEFORE LIONS BY JUDGE PETTIS

Judge H. H. Pettis addressed the weekly meeting of the Norwich Lions club Thursday noon, at the Wauregan hotel, on "Common Law." The luncheon meeting, held at 12:15 o'clock, was presided over by President Charles W. Cassidy, and had the usual large attendance. L. M. Crandall asked the blessing, William R. Frisbie was the song leader and Frederick Geer presided at the piano. Max Hanover gave a report for the annual New Year's party committee, Manager R. B. Hamilton of the Palace theatre has nearly completed arrangements for the children's party to be held at the theatre on Saturday morning, Dec. 28. The club voted to send an expression of sympathy to Louis Fontaine, whose wife was recently claimed by death.

Judge Pettis spoke on common law as compared with Roman law. He stated that common law has come down to us from England. Most European countries followed some parts of the Roman law which originated about 1,500 years ago, but the American people, he said, adhere to the common law system.

Common law, Judge Pettis said, is the theory of law which teaches that government derives its power from the consent of the governed. Under the common law the people are the ones who actually make the laws through their representatives of their own choosing. Judge Pettis pointed out that is why the American people live under the most liberal form of government on the face of the globe. The speaker said that the American people have the distinction of not existing for the benefit of the government but that our government exists for the benefit of the people who invested the officials with power, whereas under the principle of Roman law the power comes from above and the people must submit.

POSTMASTER BAILEY APPROVES CHRISTMAS SEAL SALES

Postmaster Casper K. Bailey is an endorser of the Christmas seal sales for the anti-tuberculosis work.

In a word of approval to the local committee, he said Thursday: "Buy tuberculosis seals. The money derived from the sale of tuberculosis seals is wisely spent for a most worthy cause."

Labor's approval of the Christmas seal sales is given by President William Green of the American Federation of Labor when he writes: "The Christmas seal sale of the National Tuberculosis association provides an opportunity to place upon every communication of the holiday period a symbol of the spirit of good will between men. The anti-tuberculosis movement is one of constructive purpose and method. Dissemination of health information is the sure way to check the white plague and this may be promoted by buying Christmas seals.

"Everyone can contribute in accord with his ability and I hope that wage-earners will do their part.

"The association has put a special emphasis on preventive work among wage-earners because the highest mortality is among our fellow workers. This is an added reason for workers to encourage the sale for 1929 by endorsement and by purchasing the seals.

"Let us help make this a memorable seal sale year."

Met With Roosevelt Ave. Members

The T club held its weekly meeting Thursday night at the home of the Misses Stasia and Stella Daniluwicz of Roosevelt avenue. Plans were made for a Christmas party next week with Miss Peg Carbray. After sewing, refreshments were served by the hostesses.

Coming Soon!
Santa Claus will be here in a few days. Do your Christmas shopping at
W. D. RICKER'S DRUG STORE

Thermos Bottles, pt. size	98c
Flashlights	69c
Fountain Pens	$1.00
Alarm Clocks	98c
Williams Sets for Men,	$1.00
Hot Water Bottles	88c
$1.50 Agarol	$1.00
$1.50 Patch's Cod Liver Oil	$1.19
$1.25 Petrolagar	$1.10
$1.20 Father John's	89c
50c Ipana Tooth Paste	39c
50c Pepsodent Tooth Paste	39c
Two tubes Colgate's Dental Cream—one Colgate Tooth Brush for	50c

Samoset, Kibbe, Foss and Mary Oliver Chocolates in Christmas Packages
Kibbe's Assorted Chocolates every Saturday, lb .29
W. D. Ricker
276 West Main Street

FUNERALS.

George H. Stanton.

The funeral of George H. Stanton, for years a deputy sheriff of New London county, was held Thursday afternoon at 2.30 o'clock at his home, No. 37 Hamilton avenue, and the service was conducted by Rev. Alexander H. Abbott, pastor of the United Congregational church. There was a very large attendance of relatives and friends including town and city officials and a number of the New London County Bar association. There was a wealth of very beautiful floral tributes. The interment was at Maplewood cemetery and the committal service was conducted by the Modern Woodmen of America.

The honorary bearers were Hon. Nelson J. Ayling, Henry H. Pettis, John H. Walker, clerk of the superior court, and Attorneys Charles L. Stewart, V. P. A. Quinn and Andrew B. Davies. The active bearers were William R. Shaw, James C. Shelly, John Fitzgerald, William H. Sandbourg, Charles H. Raynes and J. H. Corcoran. Undertakers Church and Allen had charge of the funeral arrangements.

Rev. William B. Olmsted

Funeral services were held Thursday afternoon for the Rev. William Beach Olmsted, headmaster of Pomfret school, since 1897, who died at Pomfret Tuesday evening. The services were held from Pomfret school chapel at 3:15 o'clock.

Mrs. C. L. Backus

The funeral of Mrs. Marion Elizabeth (Jacobs) Backus, wife of Charles L. Backus, was held Thursday afternoon at 2 o'clock at the Andover Congregational church. Burial was in the family lot in Andover cemetery. Besides her husband, Mrs. Backus leaves three sons, Edmund S. Backus of Thompson, Dr. Harold S. Backus of Hartford and Charles R. Backus of 162 West Town street, Norwich Town; a daughter, Mrs. C. G. Bostwick of Hartford, ten grandchildren, and two great-grandchildren.

45,000 Telephone Directories

The next issue of the New London district telephone, which goes to press Dec. 28, will consist of about 45,000 copies.

Delivery of the new directory will be made in February and it will be effective upon receipt by subscribers in the 16 exchanges in the district.

FUNERAL NOTICE

BOYENS—In Norwich, Dec. 12, 1929, Charles H. Boyens, aged 82 years. Funeral from his late home, No. 511 Main street, Sunday afternoon, Dec. 15, at 2 o'clock. Burial in the family lot in Hanover cemetery.

Worth Shop, Inc.
122 Main St., Norwich
FOR FRIDAY - SATURDAY
300 New Silk Dresses
$15.00
Developed in lustrous flat crepes. Introducing the modified silhouette.
Colors — Dahlia, Oxblood, DeLeon Blue, Hacienda Brown, Hollywood Suntan and Black.
Winter Coats

BANKS, INS., UTILITIES

HARTFORD

Insurance Companies

	Bid	Asked
Aetna Casualty xd	150	160
Aetna Fire xd	535	545
Aetna Ins xd	91	94
Auto Indem	38	42
Conn Gen x rts	50	53
Hrtfd Steam Boiler	670	690
Hartford Fire (new) xd	61	65
Hartford Fire rts	½	10½
National Fire	70	73
Phoenix Fire (new)	77	80
Travelers	1373	1425

Public Utilities

	Bid	Asked
Conn Elec Service	90	100
Conn L & P 5½ pref	96	100
Conn L & P 6½s	106	112
Hartford Power	83	86
Hartford Power rts	18½	19½
Hartford Gas Co pr	110	--
Greenwich W&G Co pr	90	95
Hrtfd Gas com	70	--
Hartford Gas pr		60
Hrtfd Elec Light	92	95
Hartford W Pow	450	--
New Eng Tel	170	180

NEW YORK

Bank Stock

	Bid	Asked
Bank of America	143	148
Bank of U S	77	83
Chase (new)	160	164
Chatham Ph (new)	109	116
Chemical Exchange	70	80
Chemical	74	77
City	238	245
Corn Exchange	188	193
First National	5600	5700
Fifth Avenue	2050	2200
Harriman	1700	1800
Irving Co (new)	128	135
Mech Trust Co	160	170
Newark Nat	102	109
Public	125	133

Trust Companies

	Bid	Asked
Bankers Trust (new)	140	146
Bank of New York	700	740
Bronx County (new)	80	90
Brooklyn	800	825
Guar Hanover	316	322
Empire	415	425
Fidelity (new)	42	46
Fulton	600	630
Guaranty	705	715
Irving Trust	56	58
Kings Co	2300	2300
Manufacturers	140	150
Murray Hill	290	310
N Y Trust	250	260
Times Square	60	70
Title G & T	145	155
U S Trust	3000	3400

BOND MARKET

NEW YORK, Dec. 12—(AP)—Lack of interest caused bond prices to drift lower today. Volume of trading was about $2,000,000 above yesterday's but much of the increase was in the share privilege section, which weakened on the decline in stock prices. Dealings in high grade bonds of relatively low yields were light. For several days there has been a tendency to restrict commitments pending the award of the $100,000,000 issue of treasury bills. Bids for these short-term securities must be in by tomorrow afternoon, but it is not expected that the results will be known until Saturday. Government listings were dull and irregular today. Time money held at 4 3-4 to 5 per cent, with most of the business again being done at the latter figure. Call funds were plentiful at 4 1-2 per cent and a 4 per cent rate was quoted in the outside.

First grade and secondary rails maintained a firm tone, although the business which affected the general list after mid-day pared small fractions from the quotations on numerous issues. Utilities and industrials were irregular. Bethlehem Steel refunding 5s lost 2 points net and Lehigh Coal & Navigation 4 1-2s dropped 2 5-8. Both on minor sales. The old issue of Southern Bell Telephone first 5s fell 1 5-8, also in thin dealings.

Among the convertibles, where late selling was fairly heavy, American Telephone 4 1-2s registered a net loss of 2 1-4 points. International Telephone 4 1-2s sold off 4 3-4, Reading Coal & Iron 6s yielded 1 3-4 and American Natural Gas 6 1-2s, with warrants, lost 4 1-4. Chicago & Northwestern 4 3-4s and Texas Corp. 5s were firm.

The trend of foreign bonds was downward and losses of 1 to 3 points developed in some of the more speculative obligations.

U. S. BONDS.

(U S Government Bonds in Dollars and Thirty-Seconds of Dollars.)

	High	Low	Close
Liberty 3½s '32-47	99.7	99.6	99.7
Liberty 4¼s '32-47	100.25	100.25	100.25
Liberty 4¼s 1938	101.14	101.11	101.13
Treasury 3¾s '40-43	99.24	99.24	99.24
Treasury 3¾s '43-47	100	99.28	100
Treasury 4¼s '44-56	105.2	105.2	105.2
Treasury 4s 1944	108.2	108	108
Treasury 4¼s '47-52	111.28	111.23	111.28

CHICAGO GRAIN MARKET

CHICAGO, Dec. 12—(AP)—With better export demand evident, wheat prices here went up double quick in the late dealings today, and closed at the top figures reached. Easier money rates in Great Britain had a notable stimulating effect, whereas unexpected weakness of Liverpool closing quotations on wheat today counted as only a dependent influence here, and was ascribed to selling orders from this side of the Atlantic. Both Great Britain and Spain were said to be purchasing wheat today from North America.

Chicago closing prices for wheat were firm, 1 1-8c to 1 7-8c a bushel higher than yesterday's finish. Corn showed 1-8c to 1c up, oats varying from 1c decline to 3-8c advance, and provisions unchanged to 25c down.

Brisk upturns in Chicago wheat values took place both at the outset of the day as well as toward the last. Early gains here were promoted not only by announcement that the Liverpool wheat market was advancing but also by dispatches saying buyers abroad were more confident on account of cheaper money conditions there. Advices were also at hand that official crop estimates in Australia had been greatly curtailed, and that the Australian wheat yield this season would be only 96,000,000 bu. compared with 149,000,000 bu. a year ago. It was not until later that less bullish crop figures from Australia became current.

Word from India that persistent drought had been broken was virtually ignored by Chicago wheat traders, the news being regarded as much more than offset by slashing of Australian crop estimates. On a temporary downward swing of prices here, however, the market went to about 13c a bushel below last week's top level. At this stage values were approximately down to the federal farm board wheat loan rate, and offerings became scarce. Then, with North American export business estimated at 600,000 bu. or more, many speculative traders turned to the buying side of future delivery, and a rally ensued as the day drew to an end.

Corn prices showed independent strength, especially for December contracts. Stormy weather, unfavorable for the crop movement, was a factor. Oats averaged higher, sympathizing with other cereals.

Provisions went lower on account of scattered selling, although hog values were steady.

COTTON

NEW YORK, Dec. 12—(AP)—Cotton futures closed steady, 4 to 8 points lower. Spot steady, middling 17.25.

MYSTIC MARRIED WOMAN DRINKS-- TAKEN IN BY NEW LONDON POLICE

(Special to The Bulletin)

NEW LONDON, Dec. 12—A young woman residing in Mystic, has established a bad habit of coming to New London and then partaking of strong drink. While she has made this a practice of late, it was not until this evening that she was arrested. She went to the Firemen's lunch room, Bank street, where she abused all of the patrons with a torrent of vulgarity, her words flowing from her mouth faster than water from a faucet. The woman's conduct attracted the attention of Supernumerary Officer George Goldberg, who happened to come along and upon entering the restaurant he became the subject of abuse, also. Displaying his badge, Goldberg was given another verbal attack whereupon he had a police auto summoned and the woman was taken to police headquarters. Because of the fact that she is married and in a delicate condition, she was allowed to continue to Mystic. It is known, however, that the woman has been to New London before and acted the same way she did tonight in another Bank street restaurant.

Harry Maceland, 78 Washington street, tonight made complaint to the police that last night several underthings, the property of his wife, were stolen from the clothesline in the yard of his home.

A still alarm was received at fire headquarters this morning for a chimney fire in the house on Huntington street owned by Perry J. Hollanderskyi. Chief Thomas Shipman and Thomas Hose company responded and the fire was extinguished with chemicals and without damage of consequence.

MONTVILLE HUSBAND CHARGED WITH NON-SUPPORT

(Special to The Bulletin)

NEW LONDON, Dec. 12—Ovila Dufour, Montville, was arrested tonight by State Police Officers Charles Hill and John Wallin charged with non-support. Dufour was brought to New London police headquarters and locked up. He will be in the Montville justice court tomorrow.

THREE STAMFORD CROOKS MAY BE HEADED THIS WAY

(Special to The Bulletin)

NEW LONDON, Dec. 12—The New London police tonight were requested by the police of Stamford to be on the lookout for three holdup men who entered a garage in the latter city earlier in the night and put over a holdup, but without obtaining money. The crooks entered the place, forced the night man into the rear of the building, where they tied him to a post and then riddled his pockets, but did not find any money. One of the crooks is described as being 21, about five feet six inches in height and weighs about 135 pounds. He wore a reddish brown suit, blue-white cap and was conspicuous because of one prominent front tooth. The second crook is described as 24, about five feet, four inches in height and weighing about 145 pounds. He had a black coat, but no hat. His hair is dark and was slicked. The third man is described as about 25, wearing a blue overcoat and gray trousers.

Guardsman Runs Amuick

A member of the United States Coast Guard ran wild this evening before he was finally located and arrested. He was locked up in a cell at police headquarters and will be in court tomorrow on charges of intoxication and breach of the peace. The fellow, who had been drinking diluted alcohol, went to Jefferson avenue where he smashed a window of a store and then entered a residence where he overturned an ice box. Emerging from the house, the coast guarder went to the gasoline filling station, corner of Jefferson and Garfield avenues and threatened the attendant. A telephone call in the meantime had been sent to police headquarters and Patrolmen William Riordan and Braxton Hill arrived at the gasoline station, found the coast guardsman and he was arrested without difficulty.

OSWEGATCHIE DRIVER IS BADLY INJURED

Irving Weeks, Oswegatchie, is a patient at Lawrence-Memorial hospital tonight as a result of innumerable injuries sustained last night in an automobile accident, the exact nature of which has not been ascertained, although State Police Officer William Elmer MacKenzie is investigating. Weeks is suffering among other injuries from a possible fractured skull, cerebral concussion, lacerations of the right leg, multiple lacerations of the face, head and arms and abrasions of the body. It is believed that the automobile he was driving either collided with a tree or pole or with another car. Weeks' condition is serious, but he has not been placed on the critical list.

At a meeting of Konomoc Hose company this evening in its quarters, Union street, a large number of members attended and at the conclusion of the transaction of business all relished a chowder. The annual meeting is to be held next month.

MARIONETTES DELIGHT TWO LARGE AUDIENCES

Including a number from Norwich, large audiences in the afternoon and evening acclaimed the delightful performances of Tony Sarg's Marionettes, at Bulkeley auditorium yesterday under the auspices of the Diocesan Bureau of Social Service. Children thronged the auditorium in the afternoon and were highly appreciative of the presentation of the Bremen Band and of the Stolen Princess, the first an adaptation of the Grimm fairy tale and the second an extravaganza by Hamilton Williamson. In the evening the poppets played Washington Irving's Rip Van Winkle, under the personal direction of Tony Sarg. The Marionettes came up to the highest expectations of those who have anticipated their coming for many weeks and provided entertainment of an unusual and remarkable sort.

Fifth Snowstorm

The fifth snowstorm of the winter set in here about 6 o'clock this evening and continued well into the night, in a season of unusual severity for the first half of December. The weather will lead to a revision by prognosticators, for December has brought more real winter than any years in a generation has given us. In the past generation there was a fixed opinion that unless the ice harvestors get their crop before the 1st of January they would fail to get it. Then came a change in seasons and no ice was cut during many years until January had got a good start. That sort of weather has generally prevailed for many years. Now another change is apparently taking place for last night the temperature dropped to four degrees above zero. It didn't remain there however for by noon today it had risen to 27 above.

A burst in the water pipes in the old Bronstein building, Pearl and Green streets this evening necessitated the calling of the city's employes of the water department to prevent the flooding of the building.

Painters are finding themselves without outdoor work this weather. They and the carpenters have had a busy season thus far.

Mrs. Ernest Geer and infant daughter of Thames View, Waterford; Mrs. John Noonan and infant son, 108 Blackhall street; Mrs. Harold Heattie and infant son, 28 Lincoln avenue; Harry Wolfenden, 48 Jay street; John Minckler, 128 Squire street, patients at Lawrence-Memorial hospital, were discharged today.

FUNERAL

Mrs. Michael Brycki

The funeral of Mrs. Michaelina Brycki, wife of Michael Brycki, of Montville, was held this morning at 9 o'clock at St. John's church, Montville, the high mass of requiem being sung by Rev. James A. O'Meara. Relatives acted as bearers. Burial was in St. Patrick's cemetery, Uncasville.

OBITUARY

Mrs. Joseph Lepino

Mrs. Philopena Caracausa Lepino, 53, wife of Joseph Lepino, formerly of New London, died last night at her home in Brooklyn, N. Y. Besides her husband, Mrs. Lepino is survived by five children, her mother, Mrs. Antonio Caracausa, Brooklyn; two sisters, Mrs. John Belbruno, New London and Mrs. Frank Minutolo, New York and by a brother, Albert Caracausa of New York.

Grace P. Jackson of Great Barrington, Mass., and Jessie P. Stone, of this city have leased to Russell H. Beckwith, New London and Frederick L. Goss, Waterford, five adjoining garages on Church street. The lease is for two years dating from July 29 and the monthly rental will be $50. A provision of the lease provides for a renewal of the lease for three years and in the event that the renewal is made, Messrs Beckwith and Goss will pay an additional rental of $10 monthly during the life of the renewal.

Doyle Estate to Family

A probate certificate filed for record at the office of the city clerk today reveals that James L. Doyle, late of New Britain, a summer resident for many years at Ocean Beach, New London, bequeathed his real estate at 8 Park street, Ocean Beach, to his wife, Mary A. Doyle and their two sons, Edmond J. Doyle and Walter J. Doyle, respectively, all of New Britain. Mr. Doyle died about a year ago.

Commissioner of Motor Vehicles Robbins B. Stoeckel today ordered the suspension of the drivers' licenses of William S. Jensen, 49 Adelaide street and Thomas Manning, 35 Truman street. Commissioner Stoeckel also ordered the return of the license of Peter Strazzo, 31 Grand street.

But one case claimed the attention of the court today. A fellow who was arrested drunk on Golden street last night by Lieut. James C. Sullivan and Patrolman William Riordan, was sentenced to 10 days in jail.

At a meeting of Emily J. Cole auxiliary to the Spanish War veterans, held in the state armory last Tuesday night, the following officers were elected: President, Mrs. Elizabeth Abel; senior vice president, Lucille Smith; junior vice president, Harriet Sullivan; chaplain, Rose Minault; patriotic instructor, Annie Burgo; historian, Laura Baker; conductor, Beatrice Roberts; assistant conductor, Jane Reel; guard, Harriet Shea; assistant guard, Jennie Latham. A joint installation of the auxiliary and George M. Cole camp will take place on the night of Jan. 2.

At the December meeting of Trumbull commandery, No. 468, United Order of the Golden Cross last night in Odd Fellows' hall, the election resulted as follows: Noble commander, Mrs. Ella Silva; vice noble commander, Geraldine Burns; worthy prelate, Elizabeth Branche; keeper of records, Max Munsch; worthy treasurer, Robert Vail; worthy herald, Cyrus B. Branche; warden of the inner gate, Mary Dugan; warden of the outer gate, Albert Lundberg; past noble commander, Mary Grace; first trustee, William H. Payne; second trustee, Mary Burrows; third trustee, Charles Staudinger; representative to the grand commandery, Mary Grace; alternate, Ella Silva.

At a meeting of Goff temple, No. 1, Pythian Sisters, held last night in Union lodge rooms, the following officers were elected: Most excellent chief, Miss Elizabeth Loseno; past chief, Mrs. Fanny Selesnitsky; excellent senior, Mrs. Kathrine Noyes; excellent junior, Miss Lillian Cohen; manager, Mrs. Jane Reed; mistress of finance, Mrs. Mina Jeffrey; mistress of records and correspondence, Mrs. Frances Greenman; protector, Mrs. Marie Westie; outer guard, Mrs. Alice Logeno; pianist and press correspondent, Mrs. Florence Maus. The newly elected officers will be installed Jan. 8 by Deputy Mrs. Gertrude Norris.

Mrs. Hugh McDonnell, of Plainfield N. J., has concluded a visit of two weeks with her parents, Mr. and Mrs. Jeremiah Lyons, 134 Montauk avenue.

A whist and pinochle party, conducted by Hiawatha council, No. 15, Degree of Pocahontas, in Odd Fellows hall, Bank street, tonight, was attended by a large number of members. The party was preceded by a business meeting.

OBITUARY

Walter Moran

News has been received in New London of the death in St. Mary's hospital, Waterbury, this week, of Walter T. Moran, son of the late Mr. and Mrs. P. J. Moran, formerly of New London. Among Mr. Moran's surviving relatives are Miss Catherine Moran, Division street, and Misses May and Marguerite Donohue, Lower boulevard.

Seriously Injured

Oliver Beebe, 16, son of William Beebe, Giant's Neck road, Waterford, is a patient at Lawrence-Memorial hospital, seriously injured as the result of being struck by an automobile driven by John Guinac, of Mystic, near the boy's home. The boy sustained cerebral concussion, besides multiple abrasions of the body. The accident is being investigated by State Police Officer James Dygert.

Quarrel Over Coat

Frank Cristina, 113 Shaw street, and Albert McNulty, 89 Howard street, both employed as laborers by the city were arrested this afternoon charged with breach of the peace, the pair having engaged in a fight over possession of an overcoat. After having been lodged in cells at police headquarters, Cristina and McNulty decided to call off further hostilities and when it became known that they were ready and willing to resume their labors upon peaceful terms, the men were released in the custody of Superintendent of Streets Courtland R. Darrow. Cristina and McNulty were employed today at the city's dumping ground, Calkins park, and when an overcoat was claimed by Cristina, McNulty also claimed the garment. While the battlers were in the midst of their endeavor to demonstrate ownership of the coat by physical prowess they were arrested by Patrolman Lawrence Fardy.

CHICAGO GRAIN MARKET.

Wheat—	High	Low	Close
Dec.	122½	119	122
Mar.	129½	126¼	129½
May	133⅝	130½	133½
Corn—			
Dec.	90¼	89¼	90⅛
Mar.	94⅝	93⅝	94⅞
May	97⅛	96½	97
Oats—			
Dec.	45¾	44⅞	45¾
Mar.	48¾	48	48¾
May	50⅛	49	50

Ready to Go at 10° Below

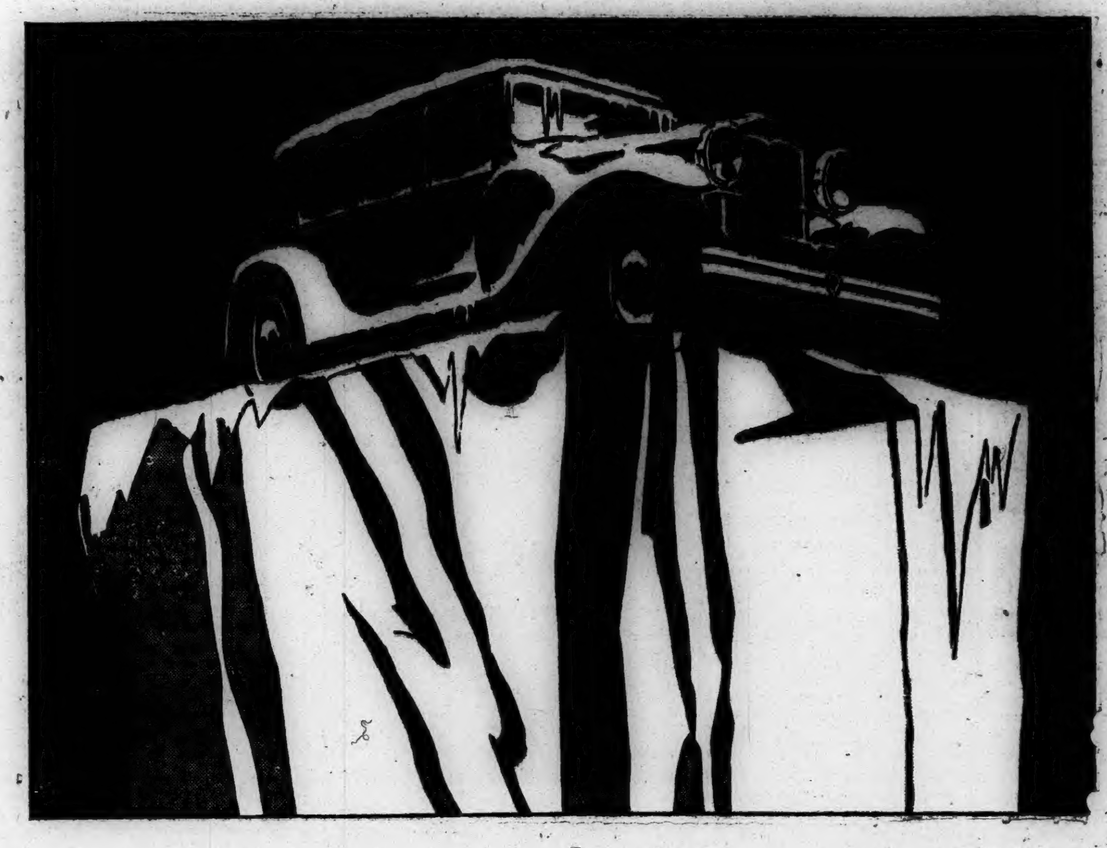

For instant, ice cold starts, use

Hi-Test TYDOL

High-test, anti-knock, super-power . . . AT NO EXTRA COST

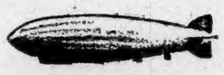

The Graf Zeppelin uses
VEEDOL MOTOR OIL
So does the Byrd Expedition . . . *So should you.*

Icy morning. Foot on the starter. "Rur . . . Rur . . . Rur" say the starting gears. And unless your engine starts *at once*, down goes your battery and down goes the gasoline into the crankcase to dilute your oil to the danger point.

You can damage your car in a week with excessive use of the choke. Change to *Hi-test* TYDOL for quick, clean starts . . . for roaring acceleration . . . for speed and snap all day long. Pay the regular price. No extra charge for the extra quality. Go on the GREEN-TYDOL.

TIDE WATER OIL SALES CORPORATION, QUAKER HILL, NEW LONDON, CONN., PHONE NEW LONDON 4389.

The Most Amazing Success in Gasoline History

You Are Cordially Invited
TO JOIN

Save Systematically For
CHRISTMAS OR NEW YEAR

—NOW OPEN—

THE CHELSEA CHRISTMAS CLUB
FOR 1930

PAYMENTS WILL BE MADE TO MEMBERS
ON DECEMBER 5, 1930

—AS FOLLOWS—

Members paying 25c for 50 Weeks $12.75
Members paying 50c for 50 Weeks $25.50
Members paying $1.00 for 50 Weeks $51.00
Members paying $2.00 for 50 Weeks $102.00
Members paying $5.00 for 50 Weeks $255.00

THE CHELSEA SAVINGS BANK

Open Saturday Evenings
6:30-8:00

"THE BANK OF COMMUNITY SERVICE"
NORWICH, CONN.

New Currency
and Holiday Containers

WESTERLY

RAYMOND E. PENDLETON W M. OF PAWCATUCK LODGE

(Special to The Bulletin)

WESTERLY, Dec. 12.—Raymond E. Pendleton was elected and installed worshipful master of Pawcatuck odge, No. 90, A. F. and A. M. of Pawcatuck Thursday evening, at the 750th stated and 67th annual communication of the lodge held in Masonic hall, Westerly.

Other officers, elective, appointive and installed were: Senior warden, Thomas J. Burdick; junior warden, Stanton S. Greene; treasurer, Elbert W. Clarke; secretary, W. Robert D. Vennard, former Secretary W. Frank L. Friend declining by reason of poor health; senior deacon, Arthur E. Peckham; junior deacon, Thomas A. Crawshaw; senior steward, Walter F. Thorp; junior steward, Arthur R. Riley; chaplain, W. Samuel Girven; marshal, W. John T. Johnson; organist, Carol W. Hoxie; tyler, Frank A. Greene; trustees, Elbert W. Clark for

RAYMOND E. PENDLETON, W M.

3 years; W William A. Hillard, for 2 years; W Frank L. Friend, for one year to succeed late M. W. Thomas McKenkie, ceceased. Finance committee, W. Russell Hemphill, M. W. Arthur N. Nash, W. William R. Chapman.

The lodge was opened by retiring Master Robert D. Vennard when the annual reports of the secretary; finance committee trustees of permanent fund, all showed the lodge to be in a flourishing condition.

Worshipfu Harry Sutcliffe, assisted by Most Worshipful Arthur N. Nash, as grand marshall, both members of Pawcatuck lodge, presided at the election and installation of the lodge officers.

The tellers were Worshipful Edwin R. Browning of Asylum lodge, No 57, of Stonington, Worshipful Carl F. Burdick of Franklin lodge, No. 20, of Westerly.

Members of Franklin lodge, No 20, F. and A. M of Westerly, were special guests. At the close of the annual meeting a lunch of chicken salad, rolls, coffee, cake and ice cream was served.

Retiring Master Robert D. Vennard was presented a past master's jewel and apron by M. W. Arthur N. Nash.

ANOTHER CONTINUANCE IN VENNARD-LIHME CASE

(Special to The Bulletin)

WESTERLY, R. I., Dec. 12.—The third day of the Westerly adjournment of the November term of Washington county superior court with Associate Justice Charles A. Walsh of Providence was delayed in the opening of the morning session by the non-arrival of Court Clerk W. Herbert Caswell from his home in Narragansett. R. I. Sheriff Fred T. Mitchell had word that the clerk's auto had frozen on the way, delaying his arrival.

It was 11:30 when Judge Walsh said Westerly trial calendar will be taken up with the next case, Edward D. Vennard vs. Harold Lihme. Attorney Ferguson is for the plaintiff and Judge Herbert W. Rathbun for the respondent in the suit brought to recover $50,000 damages in a collision between the Lihme automobile and the motorcycle of Vennard at the junction of Elm and School streets, four years ago.

"There's a motion in this case," said Judge Rathbun and Judge Walsh said "The motion will be heard in my private office." He left the bench to hear the attorney and they did not return to the courtroom until 12:05, when Dr Michael H. Scanlon, sent for after a 35-minute wait, also entered the judge's office.

At 12:35 p. m., court adjourned until 2 p. m., at which time the petit jurors were to again report.

When court reconvened at 2, Judge Walsh announced the case of Vennard vs. Lihme passed. This means that the case will not be heard at this court session, but goes over to the February term. This temporary disposal of the case resulted from two motions filed by Judge Rathbun for the respondent. His motion for a change of venue was denied, as was also his motion for trial of the case without a jury. Attorney Ferguson, for Vennard, under the new statute passed by the legislature and operative Sept. 16, should have filed with the court a request for a jury trial as all cases now have to have the application made before the assignment day, and his insistence for a jury hearing of the case, to avoid any possibility of a mistrial on an appeal to the supreme court, carried the case over to the February term for jury trial.

There are two civil cases set down for trial this (Friday) morning: Annunziato Vuono vs. Frank Capalbo and the damage case of Mary Dolt vs. the Westerly hospital. Settlement was announced in the case of Angelo J. Cappuccio vs. Edwin B. Stillman, stipulation to be filed.

The case of J. R. Champlin vs. J. G. Phelps Stokes was passed, but the counter-suit, J. G. Phelps Stokes vs J. R. Champlin, was set down for hearing Tuesday, Dec. 17, as Attorney Roche would be engaged before that time in bankruptcy court in Providence. The suit of Peter Olchowik vs Anthony Tarasevich was announced in process of adjustment, Judge Rathbun to arrange for the release from jail of respondent.

In Niles vs. Davison, a court case, settlement is pending.

Set down for trial Monday, Dec. 16, was Michelina Vacca vs Louisa DeBartolo and announced as read when reached on Monday will be the case of Louise Leone vs. Harry A. Littlefield.

The last jury case of the session will be William E. Sweet vs. John Binns.

WOMAN OFFICIAL TRIES TO SETTLE DISAGREEMENT

In the strike of the 200 employes of the Bradford Dyeing association in the continuous presence of ten or a dozen troopers of the Rhode Island department of state police, no acts of violence were reported Thursday. More help to fill the places of the striking employes was reported as arriving in Westerly, where the men are now quartered at the Hotel Martin, Alcasa and Elm Tree Inn. Negotiations looking towards a settlement were held Thursday afternoon between the strikers and Anna Weinstock, of Boston, representative of the United States department of conciliation.

ELM TREE IN PROPRIETOR YIELDS $90 TO SHARPERS

The Elm Tree Inn dining room, Pawcatuck, Frank L. Furness, proprietor, was reported as mulcted out of $90 by the slick work of a flim-flam artist recently. A guest at the Inn staying over night, reported himself as representing the American Tel. and Tel. and when he departed left a note for three men who were to be "guests" at the Inn to follow him. Three men were reported as appearing and on opening the note stated that the orders were received to discharge the other two men and as "he was no traveling bank" could not pay the men the $90 alleged as due them. Meanwhile plans were made for a banquet of 40 men at $3 a plate and the man was advanced the $90 required. An examination of the rooms supposed to have been occupied by the three men, on the following morning, disclosed they had taken Spanish leave.

Chimney Fire

The Pawcatuck fire alarm whistle was sounded Thursday at 12:45 from Box No. 63, Liberty and Smith streets, for a chimney fire in the house at 52 Morgan street, owned by Henry P. Walton. Chief Joseph H. Purtill with two pieces of apparatus responded to lay a line of hose from a booster tank which was taken up at the rear of the house to the roof, where the water was poured into the chimney and the fire put out. The lower apartment was occupied by Miss Margaret T. O'Leary and her sisters, the upper apartment was vacant as the family of John C Shea had recently moved to Mr Shea's new home on the Westerly-Norwich road. Damage done was chiefly from smoke. The recall was sounded at 1:26 p. m.

POTTER HILL MILL FIRE—CHIEF FREEZES FINGERS

About 3 p. m., alarm No. 33 for an out of the Westerly fire district alarm was sounded on the Westerly fire whistle for a blaze at the plant of the Potter Hill Woolen Co., Inc., at Potter Hill. Assistant Fire Chief Columbus Pasetti with the Seagraves pumper made a quick run to the plant located in Westerly near the bridge over the Pawcatuck river, on the old state road to Ashaway. William Hare boss dyer, saw flames in the roof, undoubtedly started from some unknown cause in the dryer room, and the wooden roof above the sprinkler system in the dyehouse at the rear of the plant was soon ablaze. Two fire lines were laid by mill employes in the plant system, the fire pump of the plant was started and the lines of hose were directed upon the roof through which in many places the flames had eaten their way. A telephone call to Westerly brought help and a line of hose was laid from the motor pumper. The roof was burned through in several places and the woodwork about the skylights in the roof was burned and charred. John Rollinson, designer, and son of the plant manager, Fred Rollinson, of Wakefield, R. I., estimated the damage done as over $1,000, covered by insurance. Assistant Engineer Pasetti had three fingers on his hand frozen on the cold and icy roof.

Wednesday night, at the meeting of Elm Tree camp, No. 8874, Royal Neighbors of America, held in Caledonian hall, the election of officers resulted as follows: Oracle, Malva Trout; vice-oracle, Mary Prew; recorder, Emma S. Bromley; receiver, Evelyn I. Rock; chancellor, Mary Monty; marshal, Anna Tough; inner sentinel, Charlotte Roode; outer sentinel, Mary La Via; musician, Catherine Murphey; physician, S. C. Webster, M. D.; manager for three years, Jennie Law. These officers will be installed Jan. 8, Past Oracle Ella Spear acting as installing officer. The officers of the Juvenile camp will be installed at the same time.

BRADFORD STRIKE ENDED—PLANT IS NOW OPEN SHOP

(Special to The Bulletin)

WESTERLY, R. I., Dec. 12.—At the adjournment of the meeting of the Bradford strikers shortly after 1 o'clock tonight at Burdick hall, Bradford, Textile Official Francis J. Gorman made the following announcement as agreed upon by the body and signed by Anna Weinstock at the conference, Thursday at the office of the Bradford dyeing association. The agreement was signed in behalf of the management by Messrs. Danner, Ashbrook, Pauwson and Reid and for the strikers by Messrs. Coates, Tetlow, Stenhouse, Bentley and Simons.

The agreement follows: "No. 1 — The management is always willing to meet a committee of the workers representing the employes for the purpose of adjusting any grievance.

"No. 2—The management agrees that it will not discriminate against any of its employes because of membership in any organization or legitimate activity connected with that organization.

No. 3—Employes are to be re-instated as quickly as production will allow and strikers are to be given preference in re employment before the employment of any new person from this date on."

(Signed) ANNA WEINSTOCK

Commenting on the outcome, Dr. Donald Ashbrook states: "It is an open shop. All persons employed during the strike are to remain in our employ and any others to be added as production permits. We are very well satisfied with the outcome."

Special buses with workers will be convoyed by Westerly Chief of Police Thomas E. Brown and Police Officer Robert M. Kessel Friday morning. Rhode Island state police have been relived from further service at Bradford.

The Westerly arrival of strikers from the Bradford meeting was accompanied by a tooting of automobile horns, flourishing of arms and shouting as they passed through Dixon square.

TANNER AND BROWN FOUND WITH STOLEN ARTICLES

(Special to The Bulletin)

WESTERLY, R. I., Dec. 12—Charged with breaking and entering in the night time and larceny on numerous counts Irving Tanner, 27, of 54 Pierce street, Westerly, and Carol Brown, 41, of Chase Hill, Hopkinton, were arrested and locked up at the Westerly police station Thursday night. Brown was arrested by Sergeant Ernest Stenhouse and Trooper Florence J. Harvey of the Rhode Island state police of the Hope Valley barracks. His arrest was caused by the disappearance of chickens. The state police visited a shack on Chase Hill and found Brown there; also an axe and blanket and some canned goods. Tomorrow they will search for other articles which are supposed to be cached at Chase Hill.

Tanner was arrested at his home on Pierce street by Lieut. George Champlin and Officer Frank E. Knight. It is alleged they found him wearing clothes that had been taken from the shack of John H. Farnsworth, on the banks of the Pawcatuck river on the Westerly side near Meeting House bridge. The stolen articles have been taken to the police station. The two men will be arraigned before Judge Oliver H. Williams in third district court Friday morning.

Some of the articles taken from the home of John P. Browning of Chase Hill consisted of two suits of clothing, soft hat, suitcase and a hat pin, collars and shirts. Brown is believed to have been wearing a number of these articles when arrested. Mr. Farnsworth identified the articles taken from his place.

OBITUARY

Hamilton Benn

Erastus H. Benn, of Downing street was called to New York early Wednesday morning by the death of his brother, Hamilton Benn, of Jersey City. Mr. Benn's death followed a surgical operation at the Post Graduate hospital, New York city. The body was taken to a local funeral home on the arrival of Erastus Benn on the 6:55 Thursday night train.

Isaac Gourlay

Isaac Gourlay, 75, for many years foreman of the New England Granite works of Westerly, died suddenly Wednesday afternoon at the home of his daughter, Mrs. Fred Larson, at 122 Munson avenue, Watertown, Mass. Mr. Gourlay was born in Dalbeattie, Scotland, Nov. 6, 1854, and came here at the age of 18. He made his home here practically all his life. Since his retirement he had passed the winters in Watertown and the summer months with relatives in Westerly. He was a member of the Royal Arcanum. Mr. Gourlay is survived by five daughters, Mrs. Fred Larson, Watertown, Mass.; Miss Katherine Gourlay, Boston; Mrs. Lawrence H. Hepworth, Grove avenue, and Mrs. Richard Mitchell, 69 Granite street, Westerly, and Mrs. Fred Cole, of Plainfield, N. J. He leaves seven grandchildren.

Savannah, Ga., has a women's advisory board named for the purpose of making suggestions to the mayor and aldermen for the improvement of conditions in various lines in city affairs. There are 12 members, corresponding numerically to the number of aldermen.

Instant Relief from Stuffy Head!

Ozo Mist checks colds

Drop a few drops of OZO MIST on your handkerchief. Inhale the vapor. Get relief with the first breath—clear the clogged passages. OZO MIST soothes the irritated membranes of nose and throat. Coughing and sneezing are lessened. One application lasts for eight hours. Nothing relieves colds as quickly as OZO MIST. So easily—so pleasantly. Simplest remedy for a child's cold.

For quick, pleasant relief insist on the original OZO MIST. 50 cents a bottle. At all good druggists.

WHEN YOU WANT to put your business before the public there is no medium better than through the advertising columns of The Bulletin

Order your Personal Engraved or Printed Christmas Cards now, as this is the last week for Special Cards. We will take orders for Boxed Cards until December 21st.

CALLING CARDS

Fifty for 50 Cents — One Hundred for 75 Cents

Extra Lines 25 Cents

THE BULLETIN COMPANY

NORWICH, CONN.

Crowds!! Crowds!! Swamped

OUR STORE EVERY DAY OF THIS SALE. THIS IS THE SWIFTEST MOVING, BIGGEST BARGAIN EVENT IN OUR ENTIRE HISTORY OF RETAILING. WE HAVE FAR SURPASSED OUR EXPECTATIONS IN THIS MAMMOTH SELLING EVENT

MANY HAVE ALREADY TAKEN ADVANTAGE OF THIS

Price Reduction Sale

GET YOURS NOW!

$1.75 Men's Union Suits—Extra Heavy. NOW $1.00	$25 All Wool Blue OVERCOATS — Sale Price $18.90	Men's Heavy WOOL HOSE — Sale Price 19c
Boys Sheep-Lined OVERCOATS — Now $4.90	Boys' Coat Sweaters —Heavy Weight — $2.00 grade $1.00	POLICE SUSPENDERS — Heavy Grade 21c
Union Made OVERALLS & JACKETS —All Colors 89c	Heavy Jersey GLOVES — Sale Price 15c	Men's Goodyear Welt Oxfords and Shoes — $4 grade . $2.95
$3.50 DRESS PANTS — Sale Price $2.65	FLANNEL NIGHT SHIRTS — Full Cut 89c	Blue Work Shirts — Triple Stitched — Full Cut 59c
BIG BOYS' SHOES Uskide Soles — All Sizes $1.95	Men's Work Shoes— Moccasin — $3.00 Grade $1.95	MEN'S RUBBERS to fit all shoes — First Quality $1.00

NO SALE IS FINAL UNTIL YOU ARE SATISFIED

Brooklyn Outfitters

266-270 MAIN STREET NORWICH, CONN.

"The Store That Satisfies"

WE WILL GLADLY EXCHANGE ANY PURCHASE MADE DURING THIS SALE

Coxwell Chair and Stool

Luxuriously upholstered, comfortably designed, in choice of lovely colors. Price ... $39.50

$5 DELIVERS

10-Pc. DINING ROOM SUITE

Massively built, of first class workmanship, and designed like much more expensive suites. Genuine Walnut Veneer, 5-ply, with decorations and trimmings in matched butt walnut, inlays of California Redwood Burl. Table, Buffet, China Closet Server, Host Chair and 5 Guest Chairs, in several colors of coverings. Easy terms $138

Boudoir Chair

A lovely boudoir chair, wing style, in lovely modernistic coverings — A real buy $10.95

Davenport Table

Massive Davenport Extension Table, dull mahogany finish. The table of a thousand uses $9.90

Secretary

Genuine mahogany Secretary, 3 roomy drawers. Exceptional cabinet work and a faithful reproduction of its period. Only $49.75

Genuine Lane Cedar Chest, 36 inches, in lovely red cedar finish. A splendid inexpensive gift of guaranteed moth-proof construction. Regularly $14.50. The price to you is.. $9.75

40-inch fine Lane Chest, also in red cedar finish. Guaranteed moth-proof construction, roomy and handsome. A splendid gift. Regularly $19.50. The price to you $14.75

Roomy, beautiful, Genuine Lane Cedar Chest in window seat design. 48-inch size, in walnut finish. Guaranteed moth-proof construction. Reg. $36.50. Your price... $29.50

Gorgeous Genuine Lane Cedar Chest in authentic Renaissance design. Guaranteed moth-proof construction—a real beauty. Regularly priced at $39.50. The price to you.... $32.50

Spinet Desk

Real Colonial design, this handsome spinet desk. Useful as well as beautiful and sturdily built. Mahogany or walnut finish. $16.50

Occasional Table

Lovely lines distinguish this occasional table. In genuine walnut or mahogany $12.95

$5 DELIVERS

3-Pc. LIVING ROOM SUITE

A beautiful living room suite, covered in durable, fine Jacquard in various colors. Three splendid pieces, well upholstered, Settee, Arm Chair and Bunny back Chair, which may also be purchased singly. Seldom is such a suite seen at this price — we challenge comparison. Sold on easy terms $129

Sewing Cabinet

Fine Martha Washington Sewing Cabinet, well made. In a mahogany finish.... $12.50

Cabinet Smoker

A magnificent gift — this Cabinet Smoker in shaded walnut with magazine rack. At this price $8.95

SCHWARTZ BROS., Inc.

MAKERS of HAPPY HOMES

76-84 MAIN ST. NORWICH, CONN.

COMPLETE HOME FURNISHERS

MYSTIC

When Charity chapter, O. E. S., met in Masonic Temple, Tuesday evening, with a large number present, the degrees were conferred on a class. The annual election resulted in the choice of the following: Worthy matron, Mrs. Anna Evarts; worthy patron, Robert H. Byles; associate matron, Mrs. Alice Clark; associate patron, John G. Paton; treasurer, Mrs. Annie L. Johnson; secretary, Mrs. Emily Small; conductress, Mrs. Elsie Thorpe; associate conductress, Mrs. Maude Byles; trustee for three years, John Carmilla. The incoming matron will choose her officers and the two sets of officers will be installed at a later meeting.

The meeting of the W. C. T. U. held Wednesday afternoon with Mrs. Mary L. Brown of High street, was called to order by the president, Mrs. W. H. Lamb. The devotional services were in charge of Mrs. Charles E. Newberry. The subject for the afternoon was "Temperance and Missions." Mrs. C. F. Davis was leader and her topic under the above subject was "A Broad View of Mission Work." Her subject was divided into three parts, namely, Reminiscence, World View and The Message. Mrs. Davis gave an interesting discussion on the subject. Following this several short articles were read, A Tribute to Prohibition, by Mrs. Wilfred L. Rollinson, a Poem, by Mrs. B. F. Davis; Padlocked Hotel Becomes Home For Girls, read by Mrs. W. H. Lamb. Foundation For Race Betterment, Mrs. C. E. Newberry. Twenty-five million arguments against Alcoholic Drinks, read by Mrs. Mary S. Brown.

Mrs. Burton Gates of New London visited her mother, Mrs. Herbert Colt of Pearl street, Tuesday.

Many local residents, also the bread truck drivers, were forced to go out of their way Wednesday morning, due to the accident on Fort Hill, when a truck coing down the hill, slid sideways into a truck which had also slid back into the ditch, completely blocking the road. The bread trucks which got into Mystic early in the morning, were forced to turn back at Fort Hill and go over through Center Groton, which was not as bad as the people going from this direction. Upon reaching Fort Hill, they were forced to turn back and go through Mystic, Old Mystic and over the other road to New London, unless they wished to try the several side roads which bring one out this side of Center Groton. Then during the day, the snow melted somewhat, and after sundown, the mercury went down, which again made it very slippery. When there is glare ice it means amount to about as much as the tire itself, but if one is in an accident, one perhaps would fare better with the cops if one's tires had on chains.

Parent-Teacher Association Meeting

This (Friday) evening, the Parent-Teacher association of Mystic Academy, is to meet at the school. The Christmas tree party will be at this time, each member bringing a small gift. The program will consist of readings by Mrs. Artis Stoddard vocal solos, Miss Marguerite Duhaime; readings, Mrs. L. M. Allyn and violin solos by Bobby Bendett. The refreshment committee comprises Mrs. Harry Meyers, chairman, Mrs. Lawrence Wilson, Mrs. Paul Conant, Mrs. Charles Gremsy, Mrs. Louis Knox and Mrs. Edward Foley.

The Ladies' Aid society of Old Mystic Baptist church met Wednesday afternoon with Mrs. Etta Wheeler. The Woman's Mission Circle also held its meeting with the president, Mrs. Anna B. Caswell in charge. The members sewed on patchwork. The hostess served refreshments.

Mrs. Paul Conant and son visited relatives in Westerly, Tuesday.

Peter Richards is visiting in New York.

Miss Mary Schmitz, supervisor of music in Stonington schools, has resumed her duties, after a short illness.

Mrs. Charles Craig has been visiting in Boston.

A choir rehearsal is to be held at St. Mark's church, this (Friday) evening.

A large crowd attended a supper held at the Methodist church, Wednesday evening. In the afternoon a sale of fancy work was held and this, too, drew a good crowd.

Several local residents went to Ledyard, Wednesday for the chicken pie supper served from 6 to 8 o'clock, at the church. Following the supper hour, there was dancing in Grange hall.

I. O. O. F. Anniversary

When the 84th anniversary and roll call of Stonington lodge, No. 26, I. O. O. F., was held in Odd Fellows hall, Wednesday evening, 119 members answered the roll and there were seven visitors. At 6:30 a Mystery supper was served by members of the lodge, with John Eaton in charge. This was a great success and a rising vote of thanks was given the workers. After the supper, a fine entertainment was put on by George Channing Darling's Minstrel Five, of Providence. These men have been together for the last 18 years and are in great demand at all social gatherings. Stonington lodge was organized 84 years ago in Stonington and has been flourishing ever since. The present membership is 378. The present Odd Fellows' building was built in 1915-1916. The officers in charge at present are Noble Grand John Koulbanis, Vice Grand John F. Meyer, Recording Secretary C. C. Potter, Financial secretary Jesse B. Stinson. C. C. Potter has held the office of recording secretary for the past 28 years.

The Boy Scout troop of Old Mystic, met in the M. E. parish house, Tuesday evening, with Scoutmaster Haddon in charge.

Mr. Henpeck (meekly)—Oh, I don't know, Maria. For instance there is your opinion of me, my opinion of you and the neighbors' opinion of both of us.—Montreal Star.

Lindsey Disbarred

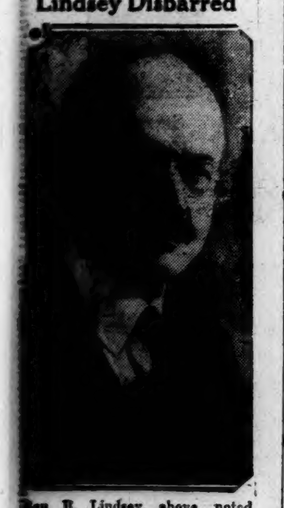

Ben B. Lindsey, above, noted former Denver juvenile court judge and exponent of companionate marriage, has deen disbarred from the practice of law in Colorado by the Colorado supreme court. The court branded Lindsey's acceptance of a fee of $37,500 as unethical. Lindsey asserts he is the victim of political persecution.

CONSTIPATED?
Take 10—NATURE'S REMEDY—tonight. Your eliminative organs will be functioning properly by morning and your constipation will end with a bowel action as free and easy as nature at her best—positively no pain, no griping. Try it.
Mild, safe, purely vegetable—at druggists—only 25c
MORE LIKE A MILLION, TAKE
NR TO-NIGHT

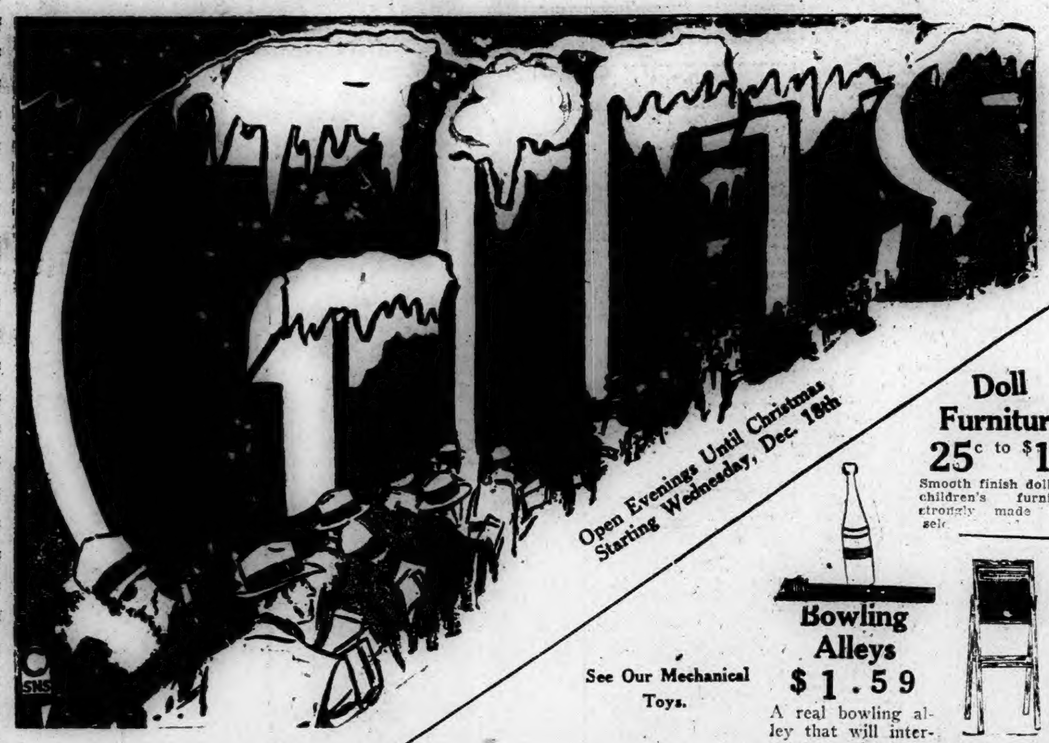

LINCOLN STORES

Main Street and Rose Place **Norwich, Conn.**

Throughout the store, our sales force is both competent and eager to help you select your Christmas Gifts.

Our assortment is delightfully different—shows a delicate taste. An economical answer to many Christmas problems. A price to suite every purse.

Children's Boxes . . 25c
Other prices . 25c to $1.00

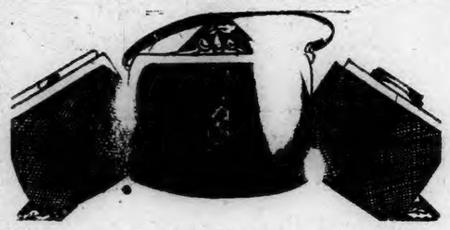

The newest pocket-book modes are aptly represented in our wide collection. Ladies will be delighted with this practical gift. Many are copies of imported bags. All made of soft, grain leather. In both pouch and under-arm styles.

$1.98 and $2.98

Gaudy, little squares of loveliness. You know that the happy recipient of a gift like these will appreciate the thoughtfulness. In attractive gift boxes. A large assortment of linen and hand-made handkerchiefs await your selection. One, two, or three in a box.

39c to $1.00

In the days of old, mighty Kings sent caravans to distant lands to bring back treasures—they are here for you—these lovely imported gloves. In the newest shades; to match any costume. Both cuff and gauntlet style.

$1.98 pair

Always a useful gift—Ladies' Chamoisette Gloves. All possible shades and styles — Pair 59c

Doll Furniture
25c to $1.25
Smooth finish doll and children's furniture strongly made for sale.

Bowling Alleys
$1.59
A real bowling alley that will interest every boy.

See Our Mechanical Toys.

Black Boards
Slate boards with instructive pictures at the top. Folding legs. A small deposit will hold these items until Dec. 20th.

Sewing Machines	$1.00
Baseball Game	$1.00
Tractor	$1.29
Steel Trucks	89c
Children's Books	25c to $1.00
Pedal Car	$1.98
Sleds	$1.00
Teddy Bears	89c
Toy Tea Sets	$1.98
Airplanes	50c and $1.00
Scooter	$1.00
Trains	$1.00 and $2.98
Combination Board	$1.00
All kinds of Games	10c to $1

Carriages
Fine reed carriages made by Whitney. You will surely find what you want in this assortment.

Sand Crane
$2.98
A real honest to goodness steam shovel. Very strongly made. At this low price.

Dolls! Dolls!
25c to $2.98
Little girls will want a doll for Christmas. Visit our toy land and see for yourself what a wonderful assortment of dolls we have.

Crepe-de-Chine Underwear
Dance Sets, Chemises, Gowns, Bloomer Sets, Panties and Step-ins. An ideal gift
$2.98 each

Dulesco Rayon Underwear
A gift appreciated by any girl. Lace-trimmed, appliqued and embroidered Dance Sets, Chemises, Panties, Combinations, Vests and Bloomers.
$1.00 each

The Gift that is always welcome!
Silk Stockings

In our hosiery department your greatest problem will be what to pass by — so attractive is the hose and so plentiful is the variety.

$1

Pure thread silk stockings with reinforced heels, toes, and soles for added wear. No need to look for "seconds." Every pair is guaranteed first quality and behind them all is the usual Lincoln Store guarantee of "satisfaction or your money back."

Take the "if" out of your gift problem — An unusually fine lot of Christmas
Men's Dress Shirts

Isn't it logical that this should be the gift store for men's shirts. In view of the fact that he is a regular patron the year 'round.

$1.00 & $1.59

Most men and women who know this store for its quality, know it too, for its good taste and incidentally for its supreme values. Choose from broadcloths, rayon stripes, madras and others.

GIFTS A BOY CAN USE

Warm, All Wool Windbreakers	$1.98
Attractive Belt and Buckle Sets	50c
Shirts of broadcloth and percale	69c
Sweaters for school wear	$1.00
Ties (in Christmas boxes)	25c
Sturdy Golf Hose	39c pair
Full-cut Blouses	59c
Caps for dress wear	59c
Knitted Caps	50c

GIFTS A LITTLE GIRL DELIGHTS IN

Fur-Trimmed Capeskin Gloves	$1.00 pair
Red Leatherette Windbreakers	$1.98
Bloomer and Straight Dresses	$1.98
Children's Boxed Stationery	25c
Rayon Bloomers and Vests	50c each
Silk and Wool Hose	50c pair
Manicure Sets	$1.00
Sport Sweaters	$1.00
Beacon Bathrobe	$2.98

Gifts

Dad Would Choose

Smoking Stands	$1.00
Flannelette Pajamas	$1.49
Ties to suit any man	$1.00
Garters and Suspenders	$1.00 set
Handy Traveling Sets	$1.98
Dress Shirts—all colors	$1.59
Leather Slippers	$1.98 pair
Williams Shaving Sets	$1.00
Suede and Capeskin Gloves	$1.98

Gifts for Baby

Flannel Buntings	$1.98
Hand Made Dresses	$1.00
Beret and Sweater Sets	$2.98
Novelty Garter Sets	50c
Beacon Cloth Bathrobes	$1.49
Knitted Carriage Shawls	$2.98
Zipper Legging Suits	$5.98
Warm Woolen Hose	39c pair
Sheep-lined Bootees	$1.00 pair
Knitted Sacques	$1.00
Rubber Toys	25c
Blankets	$1.59
Bib Sets	50c
Rattles	25c

GIFT SUGGESTIONS

GIFT SUGGESTIONS

Gifts a Girl Would Like

Rayon Negligees	$3.98
Rayon Crepe Slips	$1.98
Fine Silk Chiffon Hose	$1.29 pair
Silk Umbrellas—16 ribs	$3.98
Heavy Rayon Dance Sets	$1.00
St. Denis Bath Salts (16 in box)	$1.00
3-Pc. Paraloid Dressing Sets	$1.98
Leather Handbags—all new stock	$1.98

Practical Gifts For a Young Man

Ash Tray Sets	$1.00
Silk Handkerchiefs	39c
Desk Cigarette Lighters	$1.00
Shirts—all new patterns	$1.59
Snappiest of Dress Ties	$1.00
Plaids and Stripes in Mufflers	$1.00
Warm Slip-on Sport Sweaters	$1.98
Silk Sport Hose—varied patterns	50c pair

Gifts Mother Appreciates

Capeskin Gloves	$1.98 pair
Black Leather Handbags	$2.98
Service Weight Silk Hose	$1.00 pair
Attractive House Dresses	$1.98
Heavy Flannel Gowns	$1.00
Real Leather Slippers	$1.00 pair
Handy Coverall Aprons	50c
Beacon Flannel Bathrobes	$3.98

Gifts for the Home Always Welcome

Silver-plated Candlesticks	$2.00 pair
Plate Glass Mirrors	$1.59
Washable Chenille Rugs	$2.49
Electric Toasters	$2.98
Electric Irons (with stand)	$2.98
Imported Chinaware	$1.00
Eight-day Kitchen Clocks	$2.59
Casseroles (with frame)	$1.00
Assorted Pictures	$1.00
Axminster Rugs	$2.98
Bridge Lamps	$1.49
Book Ends	$1.00 pair
Bridge Sets	$1.49
Blankets	$2.98 pair
Curtains	$1.00 pair

SILBERMAN'S FURNITURE STORE ARE HEADQUARTERS FOR RED ARROW MONEY

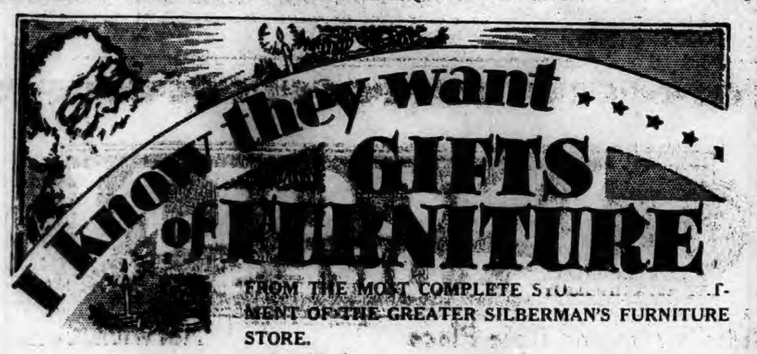

FROM THE MOST COMPLETE STOCK OF FURNITURE IN THE GREATER SILBERMAN'S FURNITURE STORE.

and Maple Secretaries $57.50

SPINET DESKS Are very popular—Special.. $14.50

Mahogany GATELEG TABLES Xmas Special $14.50

Floor Lamp and Shade $7.95
Fern Stand 95c
Magazine Carriers $1.19
Smoking Cabinets $3.95
Table Lamp and Shade $4.50
Telephone Stand and Chair $8.95
Pull-Up Chair .. $11.90
Occasional Table.. $9.50

SIMMONS Deep-Sleep MATTRESSES Full of Inner Springs and well constructed — $1.00 Down Delivers $19.95

Start Christmas with a new and better coffee pot; 9-cup electric urn $6.50

Complete sets of from 8 pieces to 100 pieces at low ... $7.19

The finest Waffles you ever ate made for 1-7c; the waffle-iron at ... $7.50

Cogswell Chairs, upholstered in high grade covering $19.75

Jacquard Living Room Suite—This Settee and Club Chair —Very Special $79

4-Piece Walnut Bedroom—This suite consists of Dresser, Chest, Vanity and Bed $89

Every women sews, needs and would love this rich-looking, practical Priscilla, only $3.95

Patchless Adjustable Mirrors—Very Special $1.95

CEDAR CHESTS
Red Cedar ... $9.50
Walnut Chests $17.50
Walnut-Cedar Chests with rails $32.50

HIGH CHAIRS Very Special $2.95

Doll Carts and Doll Carriages can be had at Silberman's as low as $2.69.

Bring the Kiddies

Silberman's are offering the Greatest Doll value ever attempted in Norwich. Buy at Once.

Velocipedes, a very good size ... $4.00

Christmas Tree Holder ... $1.00

GIRLS' AND BOYS' SIDEWALK BIKES

GET IN THE GAME

When You Spend a Dollar here You get a RED ARROW dollar back

GET IN THE GAME

SILBERMAN'S Furniture Store

37-41 MAIN STREET, NORWICH. PHONE 3050

RADIO PROGRAMMES

302—Springfield, WBZ—990

12:02 p. m.—Republican-Daily News bulletins.
3:30 p. m.—Forum Cooking school
4:00 p. m.—Statler organ—Doris Tirrell; Clifford Kemp trio.
5:00 p. m.—Closing stock markets.
5:45 p. m.—Santa Claus.
6:15 p. m.—The World Bookman; "Singing the Blues"; Pianolog.
7:00 p. m.—Amos 'n' Andy; Anthony J. Loprate, banjoist, Dixies Circus.
8:00 p. m.—The Triadors; Buster and his Corn Poppers; Famous Loves—"Catherine, Empress of Russia."
9:00 p. m.—Interwoven Pair; Philco theatre memories; "Naughty Marietta."
10:00 p. m.—Armstrong Quakers; Armour program.
11:01 p. m.—Champion Weatherman; Republican-Daily News bulletins; Younhill corporation.

293—Hartford, WTIC—1000

7:00 p. m.—Columbia Cycle Children's party.
7:45 p. m.—Program of sports music; "Speaking of Sports."
8:00 p. m.—Cities Service concert—Cavaliers quartet.
9:00 p. m.—"Harbor Lights."
9:30 p. m.—Schradertown sketch.
10:00 p. m.—Planters Pickers—Hallelujah singers.
10:31 p. m.—"The Travelers band"—Orchestra under the direction of Christiaan Kriens, with Ruth Lloyd Kinney, contralto, guest soloist.
11:31 p. m.—Cliff Strong, theatre organist.

243—Boston, WNAC—1230

6:01 p. m.—Scott Dinner orchestra; Purple Petrolizers; The Troubadours; Star Gazers.
8:00 p. m.—Brown-Bilt Footlights; Eversharp Penmen.
9:00 p. m.—True Story hour.
10:00 p. m.—Bromer Tully time; Curtis Institute of Music.
11:10 p. m.—Broadcast from the Cocoanut Grove.
12:00 p. m.—Midnight Reveries.

508—Boston, WEEI—590

4:10 p. m.—Stock exchange quotations.
5:15 p. m.—March of events; WEEI dinner music; Santa Claus.
7:00 p. m.—Big Brother club; Buddy Blake adventure.
8:00 p. m.—Cities Service hour.
9:00 p. m.—Boston Elevated; Schradertown band.
10:00 p. m.—For Fur Trappers; Dont's for Drivers.

379—Schenectady, WGY—790

12:20 p. m.—New York stock reports.
2:00 p. m.—DeWitt Clinton orchestra.
5:30 p. m.—News items, Produce Market report, Farm forum and dinner music.
6:30 p. m.—Raybestos program.
7:00 p. m.—Union college speaker; Olle Yettru, pianist.
7:30 p. m.—Arpesko Minstrels.
8:00 p. m.—General Electric concert.
9:00 p. m.—Ghost Story; Schradertown band.
10:00 p. m.—Planters program.
10:30 p. m.—"Did You Know?"
11:00 p. m.—Musical program.

244—New York, WEAF—660

11:00 a. m.—NBC Music Appreciation hour—Direction Walter Damrosch.
12:00 (noon)—Evening Stars—Pisie Baker, contralto; Edward Wolter, baritone.
1:15 p. m.—Palais d'Or orchestra.
2:30 p. m.—Melody Three, string trio.
3:00 p. m.—U. S. Marine Symphony orchestra.
5:30 p. m.—The Lady Next Door, children's program.
6:00 p. m.—Black and Gold Room orchestra.
6:30 p. m.—Raybestos Twins.
7:00 p. m.—Columbia Santa Claus; Broadway Lights; "The World in Music."
8:00 p. m.—Cities Service concert.
9:00 p. m.—Harbor Lights; Schradertown band.
10:00 p. m.—Planters Pickers—Hallelujah Singers, Negro quartet; Mystery House—Melodrama with musical background.
11:00 p. m.—St. Regis orchestra.
12:00 p. m.—Park Central orchestra.

384—New York, WJZ—760

11:00 a. m.—Music Appreciation hour, direction Walter Damrosch.
12:00 noon—The Luncheon Five.
1:00 p. m.—National Farm and Home hour.
2:05 p. m.—"Your Daily Menu," Mrs. Julian Heath, N. B. C. services to WJZ.
2:20 p. m.—"Libraries for Children," Nita M. Stern.
4:00 p. m.—Pacific Feature hour.
5:15 p. m.—Melody Musketeers.
5:35 p. m.—Stock market reports.
6:00 p. m.—Whyte's orchestra; Pauline Haggard, contralto soloist.
7:00 p. m.—Amos 'n' Andy, blackface comedians; The Choristers, male octet.
8:00 p. m.—Triadors, "Damocles Wins by a Hair," comedy sketch; Personalities at 711.
8:5 p. m.—Natural Bridge program, famous loves, "Catherine the Great, Empress of Russia."
9:00 p. m.—Interwoven Pair.
9:30 p. m.—Philco's Theatre memories, "Naughty Marietta."
11:00 p. m.—Armstrong Quakers; Armour program, Claudia Muzio, soprano, guest soloist; male chorus.
11:00 p. m.—Slumber music, Rafael Galindo, violinist; Oswald Mazzucchi, cellist; string ensemble.

88—New York, WABC—860

6:30 p. m.—Paul Specht's program
7:00 p. m.—Romany Patteran; Howard Fashion Plates, featuring "Beau Brummel."
8:00 p. m.—Brown-Bilt Footlights; Eversharp Penmen.
9:00 p. m.—Adventures of Mary and Bob.
10:00 p. m.—Radio's Court of Appeals; Curtis Institute of Music.
11:30 p. m.—Jan Garber's orchestra from Washington; Lyman's orchestra.
12:01 a. m.—Cotton club band; Midnight Melodies.

22—Newark, WOR—710

6:00 p. m.—Lexington Minute Men.
7:05 p. m.—Sports talk; Addie Prohaski, pianist.
7:30 p. m.—Joseph Hilton's Jubileers orchestra and singers.
8:00 p. m.—The Racketeers.
9:00 p. m.—Tuneful Tunes, a radio comedy with music; Van Heusen orchestra, (orchestra and soloists—popular).
10:00 p. m.—Planette, violin, Angela and Jazzette, piano, violin, harp and voice; Mayfair Roof orchestra.
11:05 p. m.—Midtown Hofbrau orchestra.
11:30 p. m.—String trio and girls' vocal trio.

239—Newark, WAAM—1250

9:01 p. m.—Roy Smedley—"The Blue Ridge Mountaineer."
9:30 p. m.—Great Notch Inn orchestra.
10:30 p. m.—Russian Palace Revue.
11:30 p. m.—Larry's Restaurant orchestra.

272—Atlantic City, WPG—1100

8:00 p. m.—Shelburne concert orchestra, Health talk; "The Song Shop."
9:15 p. m.—Auditorium orchestra.
9:45 p. m.—Oriole Glee club. Negro spirituals.
10:15 p. m.—Stanley Meehan, tenor.
10:30 p. m.—Jean Wiener, organ recital.
11:00 p. m.—Silver Slipper Supper club.

NOANK

The Reading club met with Mrs. Jessie Bagnell Wednesday afternoon. After an interesting period spent in reading, refreshments were served by the hostess. The club will meet at the home of Miss Juliette Chester, of Chester avenue, Wednesday next. Those present were Mrs. Albany Smith, Mrs. James Beckitt, Mrs. Esther Andrews, Mrs. Stella Rathbun, Mrs. Minnie Palmer, Mrs. Lucy Fitch, Miss Grace Knapp, Mrs. William J. Spicer, Miss Juliette Chester, Mrs. Frank Scauler, Miss Annie C. Spicer and Mrs. Jennie Ashcroft.

Mrs. Sara Shandeor and Miss Josephine Shandeor spent Wednesday with New London friends.

Mrs. Horace White has been visiting her mother, Mrs. Emma Spencer, in Stonington.

Miss Alice Eccleston, of New London, was a caller on local relatives Wednesday.

Many from the village attended a chicken pie supper held in Ledyard Wednesday evening.

W. F. Crowell was a recent caller in Plainfield.

The Silver Link society of the Methodist church met with Mrs. Otto Hendrickson with a good attendance. The afternoon was spent in sewing on patchwork after which the hostess served refreshments.

Miss Florence Fitzpatrick is spending several weeks with New York relatives.

The boat Betsey C., owned by Capt. Christen Christensen, came into port Wednesday with 50 barrels of fish.

William Brooks, of Groton, was in the village Wednesday.

Three large lobster cars, owned by Walter MacDonald have been hauled out at Rogers' boatyard and stored for the winter. The fishing boat "Three Sisters," owned by Tony Pezolesi, has been hauled out on the ways for repairs and painting.

Men in the employ of the state, under the supervision of Joseph Austin, and men employed by the town, under supervision of Joseph Godfrey, sanded the highways Wednesday after the snowfall.

Washington council, Junior O. U. A. M., met in Mechanics hall Tuesday evening. Twenty-two members of Roosevelt council, Junior O. U. A. M., of New London, were present. Rev. J. Elmer Page, of Roosevelt council, gave an interesting address. The following officers were nominated for the coming year: Councilor, Robert Palmer; vice-councilor, Edward Wolverton; recording secretary, Walter Wolverton; financial secretary, Charles Patterson; treasurer, Charles I. Fitch; conductor, Walter Palmer; chaplain, John Bentley; sentinel, Dewey Schramm; trustee, Stephen Austin. At the close of the evening refreshments were served by Halstead Brown, Edward Morgan, Harrie Park and Frank Schoonmaker, after which a social hour was enjoyed.

Mrs. Fred Rafuse has been a caller on relatives in Westerly.

CATCH OF A GOOSE FISH WITH STRANGE CONTENTS

The boat, Sitting Bull, Capt. Allen Marsh and mate, Arthur Nagle, was out to the fishing grounds and got only four barrels of flat fish and about 25 large cod fish, but they got a large goose fish. This fish has another name, mollygot, but all the fishing fleet call it the goose fish. It is big and has a mouth spread like a subway entrance in New York. This fish will swallow anything that is not nailed down.

Landing at the packing house dock on Sherman avenue, late Tuesday evening, Capt. Marsh noticed that the goose fish was large and had swallowed several things. So Mate Nagle got out the fishing knife, gave Mr. Fish an operation on its stomach, and found two black ducks and several flat fish, also a quart of Johnny Walker whiskey. Not every fisherman could go out without a gun and get two black ducks for his dinner and not fire a shot. "Gee!" George Deveau said, "them two sea-going dogs could light a fire without a match on a windy day!" But Capt. Marsh said, "A real bottle of Johnny Walker! How did that fish find that? Some good ship got sunk in the fog by another boat and the goose fish caught a short forward pass and it never returned." Mate Nagle laughed and claimed the fish ought to have caught a case. So Capt. Marsh broke the seal and gave his friends near at hand a small drop. "Oh, boy!" a voice came back. "That would never burn the letters off a box car! For it was real stuff of long before the law book in Washington put the crepe on page 18th, saying 'no rum or whiskey'." So putting back the cork to have his Christmas spirit with his family on Christmas day, he was some pleased to get a Johnny Walker in 1929. "It is 10 years since that name has been heard and today for a bottle with that Scotch name it would cost $7! So look what I am saving!"

William Franklin told a good one. "What Rip Van Winkle drank over 20 years ago made him wake up, but with what you get today you might not wake up!" That pulled a big laugh among the flat fishermen. The ducks were given to Dave Long for he claimed he never eat a duck in his life and wanted to try his first meal of wild duck. He was given a book of rules for his wife, how to boil the fishy taste from the ducks. The fishermen don't see how this goose fish can hold all these things in its stomach. The mouth is flat, the fish is short and has two horns, one on each side of its head, also it is good eating. These fish are scarce, don't get them only once in a while, get them in the net. A large crowd came down to see the fish that swallows ducks and a bottle of Johnny Walker whiskey. A little boy, no higher than a soap box claimed the fish swallowed enough stuff to hold an auction. Capt. Marsh had to burst out in a laugh over that one. Getting the boat cleaned up, ready to call it a day, after a good catch, Mate Nagle overlooked a black fish that was taken from the water in the net. Some way the fish got under a box on the deck of the boat. The scales don't tell a lie, and Little George Washington did not when he cut down the cherry tree: That black fish weighed 17 pounds, the largest one taken out of the ocean in a long while. Capt. Billie O'Brien holds the record for several years, with a 12 pound black fish caught by hand. Capt. Marsh and Mate Nagle locked up the good ship and started up the road to their homes after a fisherman's luck on the salt water. For they had a real meal waiting; for they could eat a sandwich stuffed with a fire cracker. From 3 o'clock in the morning until 7:30 o'clock makes a long day. Getting near his home the house cat, "Underfoot," came on the run to meet his master to see if he had a fish for him. Capt. Marsh put it in his dinner box but Underfoot found it and he had to give it up, for the cat would bow its head and cry for being disappointed. After putting away a $1.50 meal he told his wife his luck about the goose fish and Mr. Johnny Walker, clear as a dog seeing his shadow in a brook, "Min, that is our Christmas present! We save $7 and if it snows that day we can have Mr. Johnny Walker in the house and wish them all a Merry Christmas, also a Happy New Year. Then the captain took off his boots and went to bed, after a hard day on the water.

Mrs B. Longnecker and sister, Mrs. Kromback, returned to Brooklyn, N. Y., Wednesday, after spending the holidays at their summer home.

Mrs. Mabel Swan, of Preston, and her nephew, Fred Maine, were callers at Billings W. Wheeler's, Sunday.

MONTVILLE

The death of Mrs. Micheline Bryckl, wife of Michael Bryckl, farmer of Montville, occurred at the Lawrence Memorial Associated hospital Monday evening. Besides her husband, the deceased is survived by three children.

At a public reception held Sunday afternoon at St. John's church, nine new members were received into the Children of Mary and the Rosary society. Wednesday morning there was a requiem mass for the late Mrs. Sarah Donahue at the request of the Rosary society, of which she was a member.

Thursday afternoon there will be a meeting of the W. C. T. U. at the home of Miss Nellie Starr of Uncasville.

Miss Betty Michon of Taftville has returned to her home after spending a week with Miss Justine Chapel of Main street.

There was a meeting of the Thimble club this afternoon at the home of Mrs. Charles Allen of Maple avenue.

T. Bibbik of Hurlbutt hill is a patient at the Lawrence and Memorial Associated hospital in New London, having been taken there Monday.

Mrs. Alex Williamson of Quaker Hill was a business caller in the village on Tuesday.

Miss Teresa Hickey of Main street is confined to her home by illness.

This New 1930 Atwater-Kent Screen Grid

is taking the country by storm. This is the first time the public has been able to buy a high grade radio at such a low price.

$129.00

Complete — Ready to Play

Other Models, $84.00 up

RED ARROW MONEY WITH EVERY PURCHASE!

TERMS ARRANGED TO SUIT YOUR PURSE

No Finance Company — No Red Tape

Come in and Open Your Account.

Authorized Atwater-Kent Dealers for Norwich

THE HOME OF MUSICAL MERCHANDISE

The Hanover Curland Company

24-34 Franklin St. Norwich, Conn.

PIANOS VICTROLAS BRUNSWICKS

FREE

A beautiful Electric Hammond Ravenswood Clock will be given to every purchaser of any of the following New Electric Radios, from now until Christmas—

MAJESTIC
STEINITE
SILVER
BOSCH
A. C. DAYTON

Free demonstration in your home — Cash or Terms.

W. H. NELSON

252 Franklin St.

RADIO SHOW!

All this week.

Special showing of all new models

PHILCO

BALANCED-UNIT RADIO

YOU are invited to attend a special display at our store all this week of the complete range of the new and superbly beautiful Philco Balanced-Unit Radio Models. Store open evenings.

Here is your opportunity to inspect the very latest developments in quality radio, to see and hear the sensational new Philco that you have heard so much about and have recently seen announced in the great national magazines. Handsome furniture models designed by well-known artists, finished in costly imported woods.

We want you to attend this special showing whether or not you are thinking of buying a radio. However, after you have examined these various Philco models, if you wish, we will deliver any one of them to your home on absolutely Free Home Demonstration. And then, if you decide to buy, we will extend to you very easy payment terms if you so desire.

PHILCO LOWBOY

Finished in bird's-eye maple and matched Oriental walnut. Balanced-Unit Neutrodyne-Plus circuit, built-in matched Electro-Dynamic Speaker and Acoustic Equalizers. Push-pull amplification for two of the new 245 power tubes.

Screen Grid

$119.50

Neutrodyne-Plus, $129.50

Tubes Extra

Complete range of models, Neutrodyne-Plus or Screen Grid circuit, priced from $67.00 to $205.00.

OPEN EVENINGS TILL 9 P. M. UNTIL XMAS.

UNITED MUSIC CO.

84 MAIN STREET, NORWICH

MITCHELL WOLFE, Manager

Authorized Dealers For

MAJESTIC, STROMBERG-CARLSON, VICTOR, RADIOLA and PHILCO

OPERATORS OF 14 SUCCESSFUL STORES IN NEW ENGLAND

BE SURE TO HEAR THE NEW PHILCO BEFORE YOU BUY ANY RADIO

STONINGTON

At the annual meeting of Asylum Lodge, No. 37, A. F. and A. M., held in the Masonic hall Tuesday evening, the following officers were elected: William C. Brown, worthy master; John Bindloss, senior warden; Christopher C. Moore, junior warden; Frank E. Tracy, treasurer; Allen C. Slade, secretary; Charles Spencer, senior deacon; Burrows Perry, junior deacon; James E. Mathieson, senior steward; Roy Harper, junior steward; William Leland, Jr., tyler; Alvah B. Lewis, organist.

Due to the slippery pavements, the machine of the Atwood Machine Co. and a Ford coupe collided at the corner of Church and Main Wednesday morning, resulting in slight damage.

Dr. James H. Weeks, prominent dentist and citizen of the republican town committee of Stonington, who was stricken with a shock at his home on Elm street Tuesday evening, showed a slight improvement in his condition Thursday.

Charles E. Davis, who has been dangerously ill at his home on Water street, is improving.

Howard Briggs, one of the borough men who was severely burned in an explosion at the American Oil Co. plant about three weeks ago, is able to be out. Frank Keane, also burned, is still confined to his bed.

The mid-week prayer and social meeting of the First Baptist church was held in the church parlors Wednesday evening. Rev. P. W. Back was leader.

A. Cecchini, of Fishers Island, N. Y., was a visitor here Wednesday.

Mr. and Mrs. J. Morton Cook and children were recent visitors at Rose cottage, Pendleton Hill.

The steam barges Lillian and Agnes have left Stonington port for New York.

Chester McAuliffe, of Albany, N. Y., was a visitor here Wednesday.

LEDYARD

Ledyard grange held its meeting Friday evening, Dec. 6, with Carl Goldridge, master, in the chair. It was voted to purchase regalias for the newly-elected executive committee. The lecturer's hour was as follows: "Old Connecticut," solo, Mrs. W. I. Alden (this is the state grange song); "Music in the Home," paper, by Mrs. Robert Percival; "Vacation for Farmers," Paul Holdridge; reading by lecturer from "The Turn of the Century," by Mark Sullivan; "My Blue Ridge Mountain Home," a vocal and instrumental duet, by Mr. and Mrs. Timothy Crouch; Thanksgiving story, interspersed with adjectives furnished by members of the grange, read by Carl Holdridge, which created much merriment. A cake contest, prize for the one telling the greater number of varieties from a tabulated sheet was won by Mrs. Virginia Tubbs. The next grange meeting will be a Christmas night program and each one was requested to bring some small article for a Christmas gift.

Rev. Arthur Adams, of Hartford, preached in the Congregational church Sunday morning. It is expected that Secretary Edwin Hill, of Norwich, will occupy the pulpit next Sunday morning.

Miss Blanche Holdridge was leader of the C. E. meeting Sunday evening.

The Ledyard Laymor poultry club elected its officers for the ensuing year Saturday afternoon: Gilbert Hagen was the choice for president; Alfred Clark, secretary and treasurer; Albert Mitnick, vice-president. The program for each session for the ensuing year was made up at this meeting.

The Ladies' Aid society gave a chicken pie supper and held a Christmas sale in the vestry of the church Wednesday evening. The supper was of the same high quality which has made Ledyard church suppers so popular and was well patronized by a large assemblage from all the surrounding towns. Dancing followed in Grange hall, an orchestra from Mystic playing.

PRESTON

William Service is spending a few days in Chicago.

The grange held its meeting Tuesday evening with Worthy Master Crary in the chair. The program, in charge of Sister Ethel Krug, was as follows: song by grange; current events, Walter McClimon; solo with encore, Frederick Wilcox; reading, Cynthia Crary; banjo and violin duet, with encore, Mr. and Mrs. Sidney Hall; reading, Harriett Crary; accordion solo, with encore, Kate Krug; talk, Rev. George Clark; song by the grange. Grapes and nuts were served by the feast committee. The last meeting in December will be omitted owing to the fact that it would come on Christmas eve.

The World Wide Guild met with Mrs. George Clark Friday evening.

The roast pork supper served by the Ladies' Aid society of the Baptist church Monday night was well attended, the committee in charge being Mrs. Lydia Foote, Mrs. Louise Woodmansee and Mrs. Hattie Bennett.

The leader of the C. E. meeting Sunday evening was Mrs. Charles C. Zabriskie and the topic discussed was "Christian Giving."

Harold Bennett, accompanied by his mother, Mrs. Ruth Bennett and sister, Miss Edythe Bennett, of Stamford, spent the week end with relatives in town.

NEW LOW WAVE STATION WILL USE 20 KILOWATTS

BOSTON—(AP)—A new short-wave station, WIXAZ, broadcasting with a power 20 kilowatts, will be heard about the first of 1930, or soon after.

WIXAZ is the call authorized by the federal radio commission for the operation of a short wave station to send out the programs of WBZ-WBZA at Springfield and Boston, Mass.

The station is to be erected at East Springfield. It is licensed for experimental relay work on 31 meters.

Tennis is the most popular sport among women at the University of Texas.

Quickly Stops Dreaded Coughing

A stubborn cough that hangs on after a hard cold or an attack of bronchitis yields quickly to the healing curative virtues of Foley's Honey and Tar Compound. Made of pure pine tar, fresh demulcent honey, with other valuable cough-healing medicines, Foley's Honey and Tar spreads a soothing healing coating over the inflamed lining of the throat and air passages. Bronchial coughs, disturbing night coughs, frightening croupy coughs are quickly stopped. Constantly in use over 50 years, more than 2,000,000 are used yearly. Ask your druggist for Foley's Honey and Tar Compound and use no other. Lee and Osgood Co.

A gift that is bound to please Her. A guaranteed dependable wrist watch with 15 jewel movement in beautifully engraved case. Complete with silk grosgrain ribbon and flexible expansion bracelet in handsome presentation case.

$27.50

$100

An artistic parisian design beautifully hand-carved and set with sparkling diamonds. A suitable engagement ring.

Beautiful dinner ring of 18K white gold with a pleasing contrast of three sparkling diamonds and two blue sapphires.

$39.50

Here are five answers to your perplexing question, "WHAT SHALL I GIVE?" There is no excuse for your not giving something worthwhile, for you have the advantage of our low prices that have made us the city's most reliable jewelers, and our low terms. You buy today, pay a small deposit, and pay the balance in small weekly payments next year—payments that you will never miss.

The famous Bulova Lone Eagle with beautifully engraved case and 15 jewel guaranteed dust-proof Bulova movement. Chain link effect bracelet.

$37.50

The famous Wm. Rogers Silverware consisting of 29 pieces of their most popular pattern. Complete with utility presentation tray.

$16.75

The Modern Jewelers

SUCCESSORS TO M. MALLOVE & CO.

82 MAIN STREET NORWICH, CONN.

Pay As Little as 50c or $1.00 a Week

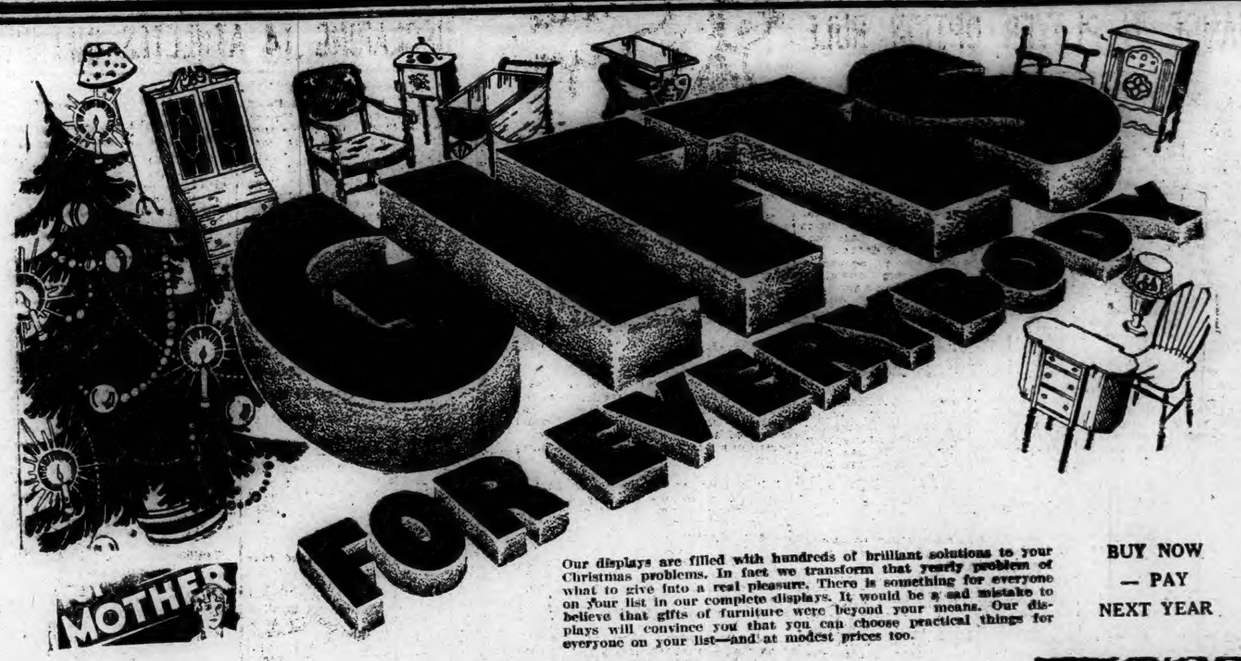

Our displays are filled with hundreds of brilliant solutions to your Christmas problems. In fact we transform that yearly problem of what to give into a real pleasure. There is something for everyone on your list in our complete displays. It would be a sad mistake to believe that gifts of furniture were beyond your means. Our displays will convince you that you can choose practical things for everyone on your list—and at modest prices too.

BUY NOW — PAY NEXT YEAR

$15 DAY

Sewing Cabinets

A useful, as well as ornamental, piece of furniture in Mahogany. A $25.00 value for only ... $15

LAMPS Make Cheerful Gifts

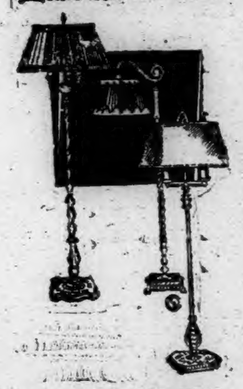

2 LAMPS FOR THE PRICE OF 1

A gorgeous Junior Shade and Base and Bridge Shade and Base, both complete. Sold regularly at $30.00. Our sale price $15

for FATHER

A Coxswell Chair for Dad which he will enjoy for many years. A $29.00 value for only $15

Even if you are not a regular customer, these liberal Dollar Eale terms are open to you! $1 delivers any article you select; the balance in small divided payments!

$1 Delivers any Article

Spinet Desks

These Mahogany Desks are sold regularly at $25.00. Our special price $15

The Most Sensational Offer of the Year

While the lot lasts, your choice of either Bed, Dresser, or Vanity, at $15.00. A truly $30.00 value $15

DESKS Colonial Style

As a special for the holiday season, we are offering these desks for

$59.00

for SISTER

A lovely Cedar Chest in Walnut, very roomy and lined with Cedar. A $25.00 value for only ... $15

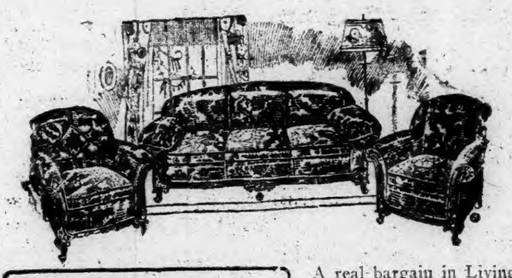

A real bargain in Living Room furniture. Your choice of either chairs at $15.00 and the Divan at $39.00

$15

Pull-Up Chair

A large assortment of Occasional Chairs in many color combinations. Valued up to $30.00. Our sale price $15

Secretary Desk

A timely purchase enables us to offer these beautiful Secretaries, regularly sold for $60.00. Our sale price

$39.00

for BROTHER

A Smoker for brother. A very useful gift for any home. A $28.00 value for only $15

Banjo Clock we have about 50 of these Banjo Clocks, regularly sold for $16.75 which we will close out at $9.75.

$9.75

To the first 100 customers, we will sell these $30.00 Gate-leg Tables at the sensational price of $15

B. N. KANE, President

Interstate FURNITURE COMPANY

MAJOR LEAGUE OWNERS VOTE FOR CHANGE IN PLAYER OPTION RULE

NEW YORK, Dec. 12—(AP)—The winter major league baseball profession moved today from one hotel lobby to another but the result was much the same. The American and National leagues, after holding their annual session for two days, combined in a joint meeting but nothing of vital importance to the national game developed from the larger conference.

The club owners of both leagues agreed with Jacob Ruppert, president of the New York Yankees, that the number of players on option by each major league club should be 15 instead of 8 and that it should be possible to send players out on option for three years instead of two, as provided by the present baseball law. However, the minors will have to agree before a change can be made.

A committee of four from each league will confer with the minors on matters concerning the relationship between the two branches.

In the future players whose contracts are transferred from one club to another must report to their new employer within 72 hours, except in the case of athletes called from the Pacific coast to the east.

The question of "common ownership" of baseball clubs, the so-called "chain store system," came in for discussion, including an extended address by Sam Breadon, president of the St. Louis Cardinals, the most extensive dealer in wholesale baseball talent in the game. Mr. Breadon read telegrams from presidents of minor leagues, ranging from A to D, endorsing major league ownership of minor league clubs.

The question of radio reporting of baseball games did not come up.

As a result of efforts launched by the Baseball Writers' Association of America, the scoring rules will be "codified, unified and clarified." The scoring rules in the two major leagues are not in complete accord.

Three appropriations were made totalling $65,000, and to take care of the increase, the baseball commissioner will deduct 15 per cent of the next world series gross, instead of 10 per cent as has been the case in recent years.

The two leagues will continue to support the American Legion program of junior baseball, $50,000 being set aside for this purpose. The National Amateur Athletic federation was voted $10,000 and a part of this sum will be spent in providing expert instruction to coaches of sandlot and school teams throughout the country. Leslie Mann, former major league outfielder and a deep student of the game, will be the instructor. Five thousand dollars was appropriated for the Association of Professional Baseball Players of America, an organization devoted to caring for former players no longer able to care for themselves.

ANOTHER BOUT BETWEEN THOMPSON AND FIELDS SIGNED

CHICAGO, Dec. 12—(AP)—Young Jack Thompson, San Francisco Negro, who, barring Jimmy McLarnin, is rated as the outstanding challenger for the world welterweight championship, will have a chance to win the title when he meets Jackie Fields, the champion, in Chicago, Jan. 17.

They will fight ten rounds at the welterweight limit of 147 pounds, with Jack Dempsey staging the match. It will be fought in the Chicago coliseum where they battled 10 months ago. That fight almost ended in a panic in which one spectator was killed and several seriously injured.

The panic started when a white man and a Negro spectator started a battle of their own over the merits of the contest in the ring.

The bout will be the third between Fields and the sharpshooting Negro. Fields defeated Thompson in San Francisco a year ago, and again last March, in the bout which the National Boxing association advertised as for the championship.

Since that encounter, however, Fields has won undisputed possession of the title by defeating Joe Dundee, the titleholder, on a foul in their battle at Detroit.

Thompson, rated as one of the hardest hitters in the welterweight ranks, seriously had knocked out Dundee, stopping the then champion in a non-title contest in Chicago. He upset Dundee in a sensational two-round knockout battle.

Ray Alvis, Dempsey's matchmaker, said tonight that Fields' business representative had agreed to the match and would arrive here Sunday to sign articles.

The Illinois State Athletic commission is expected to rescind a rule made by the previous commission frowning upon bouts between whites and Negroes. This ruling was promulgated following the riotous disorder attending the Fields-Thompson match last spring.

PHELAN SIGNS TO COACH AT WASHINGTON

LAFAYETTE, Ind., Dec. 12—(AP)—James M. Phelan, who brought to a climax eight years of football coaching at Purdue university by winning the western conference championship of 1929, announced today that he has signed a contract to coach football at the University of Washington for the next four years.

Phelan was reluctant to discuss the salary he will receive at the Seattle, Wash., university.

From persons who have been closely associated with Phelan came information indicating that his salary in the new position will be close to $15,000 a year.

A year ago Phelan signed a three year contract with Purdue university athletic officials. Major Nelson A. Kellogg, director of athletics, declared there was no disposition on the part of Purdue to hold the football coach to this contract.

Phelan is a former Notre Dame player, having learned his football under Knute Rockne.

HELLER BROS. TOO STRONG FOR DANIELSON, WIN 33 TO 25

The Heller Bros. five is again on the way to a sensational scamper through the leading basketball teams of eastern Connecticut. After beating the Norwich Y Thanksgiving day, they stopped the Danielson Armory five Tuesday evening of this week, 33 to 25.

The game was nip and tuck all the way with Sam taking the honors for the Hellers. Danielson took the floor with such men in their lineup as Pop Williams, Mondi Normandin, Johnson of Boston, Armington, Godreau, and Burke, the last three, former Town team players. The All-Hellers used Sam, Abe, Harry and Maxie Heller and Tinker and Ed. Nichols, the last two former Windham high luminaries, who were filling in in place of Hy Heller, who is attending medical school in Chicago this year.

Wesleyan vs. Yale Tonight

MIDDLETOWN, Dec. 12—(AP)—With a 51 to 15 victory over Clark to its credit, the Wesleyan basketball team will meet the Yale quintet at New Haven, tomorrow in a confident mood.

Wesleyan will line up with Ward and Howard, forwards; Nye at center, and Millspaugh and Owen, guards.

CHUBBUCK SPRAINS ANKLE IN PRACTICE SESSION

(Special to The Bulletin)

STORRS, Dec. 12—Dan Chubbuck, regular Aggie center, suffered a sprained ankle Wednesday night in a scrimmage between the first and second teams in Hawley armory, was forced out of play, and may be lost to the Aggies for some time. Last year he broke an ankle at midseason, at which time he was leading scorer by many points. The injury sustained last night was to his other ankle and he may now be handicapped during the rest of the season by two weak ankles. These leg injuries are particularly unfortunate for Chubbuck who last spring broke four college track records in his first season of competition, and who is regarded as the best trackman in the history of the sport at the State college. Chubbuck gave up football this year in order to train more intensively for the Decathalon events at the Penn. relays next spring.

Captain Ray Ryan, who has been slowly rounding into form, has been the main cog in the Aggie quintet offence to date. His passing and floor work have been outstanding. Ryan is the only one who has been a regular member of the squard since his freshman year, and is regarded as one of the best all around players in New England basketball.

Billy Darrow, diminutive forward from New Britain, who stands five feet four inches, and who made a regular position on last year's quintet in the last few games, is playing a sensational brand of ball in Hawley armory, and at present leads the candidates for the left forward position. Duffy and Wilson have been used regularly at guards, the latter, who is a sophmore, lacking experience but more than making up for it in aggressiveness and height. He is recognized as the leading contender for the back guard berth.

Other outstanding players who have been used as a unit are Glennon and Goldberg as forwards; Osterling, center; and Lamoureux and Pigdal, as guards. The two combinations have had many close and hard fought scrimmages to date, in which the first group has proved itself to be but little superior.

BLACKHAWKS BEAT MAROONS IN CLOSING MINUTES

CHICAGO, Dec. 12—(AP)—Coming from behind in the last few minutes of play the Chicago Blackhawks defeated the Montreal Maroons 4 to 3, in a rough and sensational National Hockey league game at the coliseum tonight.

Tommy Cook was the hero of the Blackhawk rally, which extended Chicago's consecutive victories to four and blasted Montreal's hopes of gaining first place in the Canadian division.

Trailing two to one at the start of the third period the Maroons quickly took the lead. Smith scored the tying goal on a pass from Boucher after eight minutes and 40 seconds of exceedingly rough play. Less than six minutes later Stewart snatched a pass from Dutton, caught Gardiner out of position and scored what appeared to be a winning tally.

With Miller leading the offensive the Blackhawks came back with a rush. With two minutes and ten seconds left to play, Cook and Miller worked the puck from beneath Gollie Walsh and Cook caged the goal. A minute after that Miller and Cook caught the Maroons out of position and after some brilliant skating Cook passed to Miller and scored the winning tally.

BRUINS COME FROM BEHIND TO NOSE OUT SENATORS

OTTAWA, Dec. 12—(AP)—Doggedly refusing to admit defeat, the Boston Bruins, champions of the National Hockey league, came from behind to defeat the Ottawa Senators, 3 to 2, in an exciting game tonight.

The Bruins twice overcame Ottawa leads then went on to win on Eddie Shore's brilliant goal in the final period. The speedy Ottawa front line back checked the Bruins into submission but could not keep them down. Dit Clapper, second string right winger, twice broke through for counters that tied the score and Shore and Hitchman, defense stars, combined for the winning goal. Tiny Thompson, Boston goalie, did great work in halting the Senators, who had the better of the play most of the time.

FIELDS AND JONES MEET AT BOSTON GARDEN TONIGHT

BOSTON, Dec. 12 — (AP) — Jackie Fields, welterweight champion, will encounter rugged competition here tomorrow night, when he tackles "Gorilla" Jones, the stiff punching Akron Negro, in the Boston Garden. The bout will be a non-title affair as Jones will come in a pound or so over the welterweight limit.

Fields is only a slight favorite.

The semi-final bout calls for a clash between Buster Brown, of Baltimore, and Frankie Moore, Boston.

CUBS SIGN UP SCHALK AS COACHING ASSISTANT

CHICAGO, Dec. 12—(AP)—Ray "Cracker" Schalk today signed a contract as coaching assistant for the Chicago Cubs. He will take the place of Grover Land next season.

Schalk, former manager of the Chicago White Sox, and member of the New York Giants coaching staff last season, may catch a few games for the Cubs if Leo Hartnett's arm does not heal.

CAMP TIES TABERSKI BY DEFEATING GREENLEAF

DETROIT, Mich., Dec. 12—(AP)—Marcel Camp of Detroit went into a tie with Frank Taberski, defending champion, for second place in the world's championship pocket billiard tournament tonight by defeating Ralph Greenleaf, of New York, former champion, 125 to 112, in 23 minutes.

Camp is 21 years old, the youngest man in the tournament. He has now defeated both Taberski and Greenleaf, and his victory tonight kept Greenleaf from going into a tie for first place with Erwin Rudolph.

RANGERS RUN WILD TO BEAT MONTREAL

NEW YORK, Dec. 12—(AP)—Piling up five goals in a wild second period, the New York Rangers trounced Montreals Canadiens 8 to 2 tonight in one of the most exciting games of the National Hockey league season.

After a close opening frame, Bill Cook and Frank Boucher broke loose early in the second to lead the way to a 6-0 lead. Boucher was the individual scoring star of the game with two goals and as many assists. The Canadiens did not score until the middle of the third period.

Indians Down Tigers

BOSTON, Dec. 12—(AP)—The Springfield Indians defeated the Boston Tigers, 2 to 1, here tonight in a fast and exciting game in the Canadian-American Hockey league.

BEWARE!

FRIDAY, THE 13TH.

Are you superstitious? If you are you'd better stay right in bed today and then be careful you don't get to sleep and fall out and break an arm.

Watch your step as you cross the street, keep away from the tall buildings, look out for black cats and don't drive the car. Gosh, how can anybody be so superstitious?

And speaking of being superstitious, I had a fast one pulled on me the other day. I thought I prided myself on not being superstitious but someone who signs herself "Susie's Sister Sarah" tells me I am.

In fact she almost proves it. Remember I said she ALMOST proves it. It seems that some time or other I was walking with the said sister and I was telling of a person who was very superstitious about having their picture taken.

I had been saying to Sister Sarah that I didn't see how anybody could be superstitious enough to believe that they'd cash in if they had their pictures in the paper.

I had finished telling this, according to Sister Sarah, when we came to a ladder and I ducks right out into the street with the slush up to my ankles rather than walk under the ladder.

And Sister Sarah says that there's some that are superstitious and know it and there's others who are superstitious and don't know it. Perhaps she's right.

Well, she may call me superstitious for not walking under a ladder. But when you see a ladder propped up against a building and the butt resting on the icy sidewalk what would you do?

And not only that, but on that ladder is a big heavy man with a bucket full of water trying to wash a window that he has to reach for. And besides there's plenty of water dripping down from the rag he's using.

Just because I wouldn't walk through that she says I'm superstitious. She belted right under that ladder like nobody's business but I didn't have the heart to tell her how her coat looked after she'd done it.

I'm not superstitious but I'm cautious.

SCHEDULE OF 18 TILTS FOR PUTNAM HIGH QUINTET

(Special to The Bulletin)

PUTNAM, Dec. 13—The Putnam high school basketball team will play a schedule of 18 games this winter, Coach L. F. Noyes announced today. Eleven of the 18 tilts will be played on the local court. The team opened its season yesterday with a victory over the State Trade school quintet. The encounter was featured with the brilliant pass work and scoring feats of Capt. Carmine Leo.

The remainder of the schedule is as follows: Dec. 18, Oxford high at Putnam; Dec. 20, Alumni at Putnam; Jan. 3, State Trade school at Putnam; Jan. 8, Worcester High School of Commerce at Putnam; Jan. 10, Killingly high at Danielson; Jan. 13, Woodstock academy at Putnam; Jan. 27, Oxford high at Oxford; Jan. 24, Stonington high at Putnam; Jan. 28, Chapman Technical at New London; Feb. 7, Chapman Technical at Putnam; Feb. 14, Tourtellotte at Putnam; Feb. 21, Stonington at Stonington; Feb. 24, Plainfield at Plainfield; Feb. 28, Woodstock at Woodstock; March 3, Tourtellotte at North Grosvenordale; March 7, Killingly at Putnam.

The 1929-30 schedule is one of the most difficult in the history of the school. All of the fastest school-boy quintets in the eastern section of the state have been engaged and two Massachusetts teams who were leading contenders for the southern Massachusetts title last year appear on the schedule.

M'LARNIN-GOLDSTEIN BOUT WILL DRAW GATE OF $100,000

NEW YORK, Dec. 12—(AP)—The boys who can hit 'em and leave 'em lying there still have a mighty hold on the faithful who pay the boxing freight.

If there is any question about it, two of the heaviest sockers in the ranks of the medium sized gladiators will prove the point in Madison Square Garden tomorrow night. Jimmy McLarnin, the clouting Celt, will swap belts with Ruby Goldstein, the rejuvenated jewel of the Ghetto. For three days, reserved seats in the battle palace have been sold out. The gate is expected to exceed $100,000.

Last winter, in his last big appearance here, McLarnin packed $200,000 worth of customers into the Garden and turned in a laborious, uninteresting victory over Ray Miller, a blond lightweight from Chicago. The faithful know he can punch, however, through his sensational knockouts here of Sid Terris, Phil McGraw and Sammy Baker.

AETNA BOWLING ALLEYS

NATIONAL INDUSTRIAL LEAGUE

Gas and Electric Dept.				
Coughlin	110	99	92	301
Lee	88	103	98	289
Hoolihan	78	119	81	278
Spalding	102	101	84	287
Rich	95	92	103	290
Totals	473	514	458	1445
Broadway Five				
Pellerin	102	102	109	320
McGibney	106	114	88	308
Attan	82	75	91	248
Fanagosos	111	91	99	301
Young	103	95	88	286
Totals	511	477	475	1463
Smoke Shop				
Fitzgerald	113	119	81	313
Byington	110	85	113	308
Donegan	122	109	95	326
King	101	108	115	324
Sidney	107	103	101	316
Totals	554	529	505	1589
Lane's Battery Co.				
Kennedy	101	91	95	287
Blum	87			87
Lane	97	100	107	304
Tannar	108	88	91	287
Randall	101	90	86	277
Turcotte		89	95	184
Totals	494	458	474	1426
Olsen's Garage				
Carl	83	111	87	266
McGuinness	106	90	101	297
Jack	82	86	129	297
Charlie	100	92	97	289
Bert	86	113	99	298
Totals	462	492	513	1467
Connecticut Co.				
Mellor	93	109	115	317
Rondeau	126	107	101	334
Prescott	89	98	92	279
Willet	98	87	94	279
Pickering	109	97	94	300
Totals	515	498	496	1509

IOWA STARTS TO CLEAN HOUSE BY DECLARING 14 ATHLETES INELIGIBLE

IOWA CITY, Ia., Dec. 13—(AP)—C. C. Williams, chairman of the University of Iowa's athletic eligibility committee, said tonight that the committee's action in declaring 14 athletes ineligible was not in the hope of regaining the favor of the western conference, but due to the necessity of certifying a list of eligible performers to the non-conference schools with whom the Hawkeyes are to compete in the near future.

"Whether such a move will aid in getting Iowa back into the conference is beside the point" Dean Williams said. "I hope that it will. But the action was dictated by the necessity of certifying our list of eligible athletes to schools with whom we are about to compete this season. We could not claim to be certifying under the rules of the intercollegiate conference, of which we are still a member, if we ignored the opinion of the conference which formed the basis of the action in denying our petition."

Fourteen athletes who had borrowed sums ranging from $15 to $80 from a trust fund which was one of the points on which the conference based its ouster action were crossed off the list of eligible players in five sports. Only one of them had concluded his competition prior to today.

The wholesale action removed four regulars and two reserves from the list of men eligible for Coach Rollie Williams basketball team. Three of these men were expected to play on the 1930 football team. Among them was Mike Farroh, Michigan City, Ind., football halfback and basketball guard, who only last night was elected co-captain with Marcus Magnusson, center of the football team for next year. Magnusson was not affected.

Oran Pape of Dubuque, the spectacular halfback who scored the touchdowns that beat Minnesota both in 1928 and 1929 was on the list. Pape was the object of investigation of charges of professionalism much of the last football season, and clearing of him was said to have been a factor in the Big Ten's refusal to readmit Iowa into athletic relationship.

The athletes involved—and the amounts due the fund are:

Mike Farroh, football co-captain elect, Michigan City, Ind., $45.

Pete Affre, Quincy, Ill., $45.

Lawrence Benson, Michigan City, Ind., $25.

Floyd Mitchell, Highmore, S. D., $45.

Marvin Schmidt, Moline, Ill., $80.

Boyle Plunkitt, Frankfort, Ind., $35.

Francis Wilcox, Fort Madison, Ia., $15.

Theron Boyer, Cedar Rapids, Ia., $25.

Seward Leska, Independence, Mo., $45.

Charles Stewart, Iowa City, $25.

Irving Nelson, Omaha, $45.

Boyd Liddle, Davenport, Ia., $35.

Homer Musgrove, St. Louis, $45.

Oran Pape, Dubuque, $25.

C. C. Williams, chairman of the eligibility committee, said the names of 14 other men who had borrowed from the trust fund would not be revealed since they had left school.

The men affected in today's ruling are believed to be among those named by the Big Ten conference as athletes who must be declared ineligible if the conference is to again recognize Iowa athletically. The Big Ten's list was said to have contained 22 names, six less than were on Williams' roster.

The action taken today was seen as evidence of Iowa's intention to conform strictly to western conference regulations despite the fact that the Big Ten will not meet its teams in contest, at least temporarily. Indication was given that the Hawkeye athletic board hopes to petition for reinstatement again unless the conference itself invites the Hawkeyes back into the play ground.

CHICAGO SCHOOL KIDS TO SEE BALL GAMES FREE

CHICAGO, Dec. 12—(AP)—Chicago school children, who lack the price of admission to see the Cubs and White Sox play baseball, will not have to search for peek holes next season.

They will be admitted free to three games a week, President William Veeck of the Cubs and Secretary Harry Grabiner, of the White Sox announced today. A charge of 25 cents will be made for other games, except those played on Saturday, Sundays and holidays.

Veeck and Grabiner announced the free admissions following the suggestion of Commissioner K. M. Landis to charge a smaller fee for school children so they would become interested in the game.

CARRIGAN KNOWS NOTHING ABOUT SALE OF RED SOX

LEWISTON, Me., Dec. 12—(AP)—Bill Carrigan, manager of the Boston Red Sox said at his home here tonight that he knew nothing of a rumor that the team would be sold within 48 hours.

He also said he had never heard that a Chicago syndicate was dickering with the Red Sox with a view to a merger with the Boston Braves, which had been rumored in baseball circles recently.

TEXACO AND Y. M. C. A. TEAMS WIN AT INDOOR BASEBALL

The Texaco A. C. and the Y. M. C. A. indoor baseball teams were winners in the double header played at the Y. M. C. A. last evening, the Texaco team boating the United Metal team 19 to 6 and the Y. M. C. A. hosing out the Firemen 21 to 18. Both games were exciting and hard fought from start to finish.

Veteran Catcher Dies

PITTSBURGH, Pa., Dec. 12—(AP)—Richard D. Buckley, old time big league catcher died here last night after a brief illness.

During his career, from 1890 to 1900, Buckley was with the New York, St. Louis and Philadelphia National league clubs and with the Chicago Americans.

Will Play U. of Iowa

STATE COLLEGE, Pa., Dec. 12—(AP)—The Penn State football team will meet the University of Iowa eleven at Iowa City, on November 15, 1930, Graduate Manager Neil M. Fleming announced today after the game had been sanctioned by the board of control.

College Polo

At Northfield, Vt.: Norwich 15; Fort Ethan Allen officers 14 1-2.

AT AETNA BOWLING ALLEYS

Broadway				
Cimikowski	84	111	86	281
Murphy	113	97	105	314
M. Taylor	107	112	104	323
Totals	303	320	295	918
Palace				
Oldham	74	95	100	269
Lord	101	81	91	272
Fairbanks	81	116	92	289
Totals	256	292	283	831

STEAMROLLERS WIN TITLE IN ARCANUM LEAGUE

The bowling tournament at the Arcanum club came to a close this week with the Steamrollers as the victors, having won 16 games and lost 4. High single was taken by I. Anderson, with 157, high three by H. Hull, 398, and high average by H. Hull, with 127.

The results of the final night's play and the final standings follow:

ARCANUM BOWLING ALLEYS

Steamrollers				
Powers	87	84	85	256
Bent	89	93	98	280
Evans	109	113	100	322
Crowell	97	109	131	337
Totals	382	399	414	1195
Jayhawks				
Smith	99	94	79	272
Spear	82	90	88	260
Durnan	105	91	112	308
Lathrop	91	120	111	322
Totals	377	395	390	1162
Hawkeyes				
Farnham	93	96	72	261
Thompson	89	119	105	313
H. Hull	111	149	123	383
Totals	293	364	300	957
Yellowjackets				
Gay	74	114	84	272
Mathieu	102	116	84	302
Harwood	92	95	94	282
Totals	269	325	262	856
Wildcats				
Robbins	90	90	90	270
Pullen	89	109	106	304
Grieve	82	99	123	304
Totals	261	298	319	878
Cornhuskers				
Cochran	90	90	90	270
Gay	105	101	100	306
Evans	107	101	108	316
Totals	302	292	298	892

Final Averages

	Games	Average
Hull	15	127
Crowell	15	117
Lathrop	9	110
Anderson	12	109
Evans	15	107
Harwood	9	105
Grieve	15	104
Brown	9	103
Durnan	15	101
Mathieu	15	96
Pierson	12	95
Thompson	12	95
Bent	15	94
Gay	15	94
Lyon	6	94
Bullen	12	93
Hagberg	12	90
Cochran	9	90
J. Powers	15	88
Farnham	12	86
Robbins	15	83
Chapman	12	83
Smith	12	82
H. Powers	12	77

Final Standing of Teams

	Won	Lost
Steamrollers	16	4
Hawkeyes	15	5
Cornhuskers	13	7
Wildcats	7	12
Yellowjackets	6	14
Jayhawks	3	17

High single, I. Anderson, 157.
High three, H. Hull, 398.
High average, H. Hull, 127.

Y JAYVEES DECISIVELY BEAT BATTERY E. 2NDS

The "Y" junior varsity went to Westerly last night and administered a decisive beating to the Battery E 2nds. At the end of the first half Norwich was trailing by four points but a few minutes after the second half had started the outcome was never in doubt. The "Y" five displayed one of the best passing games seen in some time and worked the ball up for an easy shot time after time.

The junior varsity is composed of mostly Academy players with Leffingwell and Lynch, two of the "Y" first team forwards, playing last night on account of being short handed. These two men scored at ease and carried the brunt of the attack, each scoring sixteen points.

Lineups:

Norwich Y. Jr. Varsity	G.	F.	Tl.
Leffingwell, lf	8	0	16
Lynch, rf	7	2	16
Ludlow, c	0	0	0
Dickerman, c	5	0	10
Barber, lg	3	0	6
Armstrong, rg	2	1	5
	25	3	53

Battery E. Seconds of Westerly	G.	F.	Tl.
Cekala, lf	1	2	4
Sullivan, rf	4	0	8
J. Stenhouse, c, rg	3	0	6
Reever, c	4	1	9
Wucik, rg	2	0	4
Itchkavich, rg	2	0	4
Austin, lg	1	0	2
	7	3	17

Referee, Shackley. Score at half, 21-17 Westerly.

Woodfin is Lafayette Captain

EASTON, Pa., Dec. 12—(AP)—Raymond Woodfin, Marblehead, Mass., a junior, was elected captain of the 1930 Lafayette football team at the annual banquet of the letter men tonight.

DEATHS IN SENATE BRING FOUR NEW MEMBERS

WASHINGTON —(AP)— Death and gubernatorial appointment brought four new senators to the Seventy-first congress before the regular session has gotten off to a good start.

Of the four new comers, three are strangers to capitol hill. The fourth has a good record of eight years service in the house of representatives.

William E. Brock, the lanky candy manufacturer from Tennessee, was the first of the freshman quartet to appear. Governor Horton named him to fill out the unexpired term of the late Senator Lawrence D. Tyson. Nicknamed, the "Candy Kid" before he had been here a week, the Tennessean already has become established on the hill and enjoys wide personal popularity. It is the first public office Brock has held.

With the death of the "grand old man of congress"—Senator Theodore E. Burton—handsome, well groomed Roscoe C. McCulloch of Ohio returned to Washington after an absence of several years from the house of representatives to a seat in the senate. He immediately joined hands with members of the "baby bloc" of republicans, then in the process of formation in the special session.

From New Jersey came David Baird, jr., to take the place of Walter E. Edge, President Hoover's choice as ambassador to France. Son was following in father's footsteps, for Baird, sr., represented New Jersey in the senate before Edge.

Other similarities, too, were noted in the Baird appointment. It was Edge, the governor, who appointed Baird, sr., to the senate. Baird, sr., later stepped aside to permit Edge to come to the senate in 1919. And when Edge left for Paris it was Baird, sr., who was selected to fill out the unexpired term, his first public office.

Wyoming's governor picked Patrick J. Sullivan to replace the veteran Francis Emroy Warren, whom death claimed recently after a service in the senate longer than that of any man ever to be a member of that body.

No stranger to politics is Sullivan. Since he went to Wyoming 41 years ago he has served 18 years as a state senator, two years as a state representative, six years as chairman of the republican state committee and as mayor of one of the state's larger cities.

Sullivan is to hold his seat in the senate until a special election is held.

BALANCE IS CLAIMED FOR NEW GAS ENGINE

REDLANDS, Cal. (AP)—A new type of gasoline engine for commercial use, claimed by its inventor to remain in perfect balance at any speed, has been developed here by H. A. Johnson.

The principle is the movement in opposite directions of two pistons in the same cylinder. The gyroscopic action of the pistons and opposite whirling flywheels, Johnson says, with the angularity of the connecting rods, keeps the engine in balance and eliminates the vibration which is one of the problems of installing commercial engines in farm machinery.

The experimental engine has developed five and six horsepower with 1,400 and 2,100 revolutions a minute, respectively, under test. It weighs 250 pounds. This weight can be reduced 100 pounds in refinement, the inventor believes.

Friction caused by the additional piston, Johnson pointed out, is more than made up in the elimination of moving parts necessary in other engines.

With multiple cylinder construction, the weight could be reduced to five pounds per horsepower, Johnson says.

"Brace and bit" burglars, who effect entrances with those tools, have been active in San Antonio, Texas.

A cave more than two miles long has been discovered near Antonio, Mo.

Since 1923, Japanese wool purchases in foreign markets have averaged $33,000,000 to $58,000,000 yearly.

AGRICULTURAL INTERESTS

CROW PROBLEMS AND POLICIES ARE LOCAL

Unbiased pronouncements of the department of agriculture on the crow problem have been interpreted in some quarters by opponents of thec row as demanding that the bird be protected. Such an interpretation, however, is not warranted by anything that the department has published on the subject, says officials of the bureau of biological survey. Champions of special interest, they say, sometimes forget that an organization like the department of agriculture must take into consideration all aspects of a given problem, and that it must advocate the policy that seems best for all concerned. In its application to the crow situation, this is well illustrated by recent recommendatons of sporting magazines that general campaigns be undertaken against the crow because of its alleged destructiveness to the young and eggs of game birds.

That the crow does harm, that it is a species well able to take care of itself, and that its local control often is advisable are facts very generally recognized. Approval by the department of local control measures, however, does not carry with it approval of country-wide extermination campaigns of intensively organized local drives against this bird. Biologists assert that such forms of control as side hunts have been known to do more harm than good, since they frequently result in the destruction of innocent birds of many other species.

The views of the department of agriculture on the food habits of the crow were arrived at after a study continuing over many years and were based not only upon field observations and testimony but also upon the laboratory examinations of more than 2,100 stomachs. The following summary of the attitude of the department is made from a bulletin on the crow, which presents the results of investigations and not only states in an unbiased way both the harm and the good done by thec row but outlines a policy regarding this bird that the findings seem to justify.

The bulletin states that the crow, when feeding on injurious insects, crustaceans, rodents, and carrion, and when dispersing seeds of beneficial plants, is working largely for the best interests of man; however, when destroying small reptiles, amphibians, wild birds, poultry, corn and some other crops, when molesting livestock and distributing their diseases and when spreading seeds of noxious plants, the bird is one of the farmer's enemies; and when destroying spiders and mollusks, its work appears in the main to have a neutral effect. The misdeeds of which the crow has been convicted greatly outnumber its virtues, but these are not necessarily equal in importance. Much of its damage to crops and poultry can be prevented, while the bird's services in the control of insect pests can ill be spared. At the same time no policy can be recommended that will allow the crow to become so numerous as to greatly accentuate its shortcomings. The crow has such great capacity for both good and harm that extermination of the species would have ultimate consequences no less serious than its overabundance.

Inasmuch as this investigation of the crow and its habit aimed at reaching general conclusions respecting the status of the bird in order that public attitude toward it might be based sound economic principles, biologists of the department state that the laws at present in force in mo t states relating to the crow are altogether satisfactory. It is well, they say that no protection be afforded the bird and that the way be left open for shooting it when actually doing damage. Bounties are not recommended, neither are campaigns of wholesale destruction where complete extermination is the object sought. A reasonable reduction of its number is considered justifiable, however, in areas where the crow is overabundant, and where the evidence of its destructive practices is clear.

The biological survey urges that the attitude of the individual farmer toward the crow be one of toleration when no serious losses are suffered rather than one of such uncompromising antagonism that it results in the unwarranted destruction of birds that at times are most valuable aids to man.

UP TO SPECIFICATIONS

"Oh," gurgled the lady whose line it was to be sweet and feminine, "let her come in—do Mrs. Winnick!"

"Such a darling child!" chirped the lean lady who always echoed.

"Well, I don't know," meditated aloud the hostess of the dinner party, regarding her offspring, standing, feet planted apart, in the archway leading into the hall. Rena had certainly kept little Isabel outdoors much too late. "Company seems to excite Isabel to the most fiendish heights," she went on in explanation. "I never can tell what it may inspire her to do."

"Then by all means," insisted the guest of honor, holding out two beguiling fingers, "have her in. Let's see what she will do—she can't burn down the place. There are too many of us to keep an eye on her."

"No-o-o-o!" demurred her mother with an open lack of enthusiasm. "You'd be surprised, however, taking her day by day. Not that it does to let oneself dwell upon her abilities too much. It is too disturbing. Come in, darling!"

Taking two steps and pausing, flat-footed, little Isabel, aged 3, stared at the assemblage with a marked lack of favor. High scorn sat upon her brow, which wore two grimy spots such as mud makes when swiped off. She wore tiny leather knickers and a minute sweater striped round and round like a stick of candy.

"So sensible of you," cooed the sweet and feminine guest, "to dress her like that so she can have the greatest bodily freedom. She looks just like a small boy."

"Sometimes she acts like ten of 'em," responded her mother with a touch of grimness. "Come here, dear!"

Turning her back on them, Isabel suddenly reached out toward the vase of roses on a nearby table and yanked off the bloom nearest her. She smelled it violently.

"Is there anything," passionately demanded the lean lady, who was also sentimental, "anything so beautiful as a little child and a flower?"

"Several things," declared Isabel's parent, who seemed a great deal of a pessimist. "If that vase had gone over on the rug it would have made a grand spot! Was she good today, Rena?"

In the archway, the nursemaid, who looked strangely weary for one so young, made signs to heaven with face, hands and eyes, expressive signs which seemed somehow oddly lacking in joy.

"Show her off," begged Isabel's father, sotto voce, who had just noticed the advent of his daughter. "Now that she's in here get her to do her frog-hop."

"Oh, do-o-o!" shrieked the sweet and feminine guest. "I adore anything like that!"

"Isn't it marvelous?" demanded the lean lady, tremulously, "what their little minds can comprehend and do?"

"It certainly is," fervently agreed Isabel's mother. "See here, Isabel—do your daily dozen for mother, won't you?"

With an impish grin Isabel surprisingly enough complied with the request. Flinging herself upon the middle of the rug on fat hands and knees she hopped as would a young striped frog down the room, landing with a head-bump against a pair of chiffon knees which obstructed her progress. The shriek of the owner of the chiffon hosiery which Isabel clutched in grimy fingers, was drowned out in the laughter of the crowd.

"Tell her to do it again!" was the cry.

"Why tempt fate?" Isabel's mother firmly shook her head. "Kiss me good night and then run along with Rena, baby."

Ignoring the invitation with a calliope yell, Isabel promptly frog-hopped back down the room and out into the hall, beyond which dim lights showed the dinner table for eight with its pale green damask cloth, its lilies and porcelain figurines, its fragile jade glass.

"Such a healthy, happy child!" reproved the sweet and feminine guest. "How can you infer she is a young terror, Mrs. Winnick? You seem so expectant of something terrible from her—"

Eight persons sprang to their feet at a prolonged, sinister swish, a crashing, tinkling, smashing racket from the region of the dining room. Little Isabel, her hands still clutching the edge of the damask cloth which she had enthusiastically jerked from the table with its complete burden of dishes, glassware and decorations, grinned up at them with sparkling eyes.

"Goo'night!" said little Isabel and ran to find Rena.—Exchange.

Why We Have Favorite Numbers.

If it's got your name and number it'll get you," was the fatalistic philosophy of the doughboy.

We all have our favorite numbers. Some are considered lucky; others, unlucky. Number 13 is usually regarded as unlucky. Some people are so afraid of 13 that they suffer from a mental disease known as Triskaidekaphobia which simply means an abnormal fear of 13. And yet there are those who regard 13 as a lucky number. One man in particular who had gone through the world war safely on number 13 asked to wear that number on his football jersey and went through three years of college football without a mishap. He attributed his good luck to 13.

Speaking of football will remind you that Red Grange made the number 77 famous. Any football player would be glad to wear 77 on his jersey in the hope of repeating Grange's performances.

The numbers 7 and 40 appear frequently in the Old Testament. There is reference to the seven candlesticks, the seven churches, sevenfold, seventy times seven, etc. Seven is the perfect number. The number 40 is the indefinite number. When there is some doubt as

JEWETT CITY

LOW TEMPERATURE AT ALL POINTS THURSDAY

At 5:30 Thursday morning the mercury all through this section had dropped to from 10 to 12 degrees below zero. There have been up to Thursday evening three snow storms, with an aggregate fall of 10 inches, besides a 20-minute baby blizzard Thanksgiving forenoon. As compared with the winter of 1928-9, not once did the mercury drop below zero, and the total snowfall for that winter was only eight inches.

For Christmas gift suggestions see display adv. of Keech's Dep't. store, Jewett City-Danielson, in this paper today.—adv.

Invitations have been issued for the annual roll call of Jewett City Baptist church to be held in the vestry Tuesday evening, Dec. 31, at 6:30. Supper will be served. An entertaining program is to be given. E. M. Gray and J. E. Phillips are the committee in charge.

Three-room apartment to rent. 104 No. Main St.—adv.

HOW MANILA REGARDS THE FATHER OF HIS COUNTRY

Miss Elizabeth Dealy, a former resident here, has an interesting clipping from the Manila (Philippine Islands) Bulletin of Feb. 21, 1929, which reads: "Tomorrow, Feb. 22, is Washington's birthday. Prolonged search by the Bulletin staff failed to reveal any projects for celebrating the occasion locally. George Washington, a Virginia farmer, was one of the earlier presidents of the United States. He served in the Revolutionary war in which he acquired a considerable reputation having spent an inclement winter in Valley Forge. He was author of various state papers, the best known of which was his 'Farewell Address.' His birthday was formerly observed in many parts of his country. Mr. Washington is sometimes known as the Jose Rizal of America."

Make this Christmas a pleasant one with a new Detroit-Jewel range equipped with Phil gas. Demonstration daily. Jewett City Hardware store.—adv.

The Ladies' society of the Congregational church combined its meeting with a Christmas party in the church parlor Wednesday evening, 24 being present. Mrs. Andrew McNicol presided at the business meeting. It was voted to donate $5 to the Ministerial fund, also to the Salvation Army. The nominating committee appointed was Mrs. L. G. Buckingham, Mrs. F. D. Ballou and Mrs. Walter Marshall. Notices were given of the Christmas party Christmas eve, and of the New Year's parish supper and church meeting the evening of Dec. 28. The net receipts of the recent supper were reported as $45.92. After the meeting had adjourned, gifts were distributed from the tree which, gaily decorated, stood in the parlor. The gifts were distributed by number and were greatly appreciated for their usefulness, especially the gorgeous red dust pan which was a gift to the kitchen. Old-fashioned games, including stunts of various kinds, kept everyone in continuous merriment. Mrs. Faust received a prize for throwing a snowball through a Christmas wreath, and Mrs. Waters captured a dog as a reward for finding a hidden nut. Refreshments were served by Mrs. N. B. Parkhurst, Mrs. F. D. Ballou, Mrs. H. E. Paul and Mrs. Walter Marshall, who arranged this delightful Christmas jollification.

Make a regular deposit each week in the 1930 Christmas club at the Jewett City Savings bank, which is now open for membership. Interest will be paid on all accounts kept up to date. Accounts as low as 10c and up to $5 will be received.—adv.

Miss Elizabeth Dealy, of Manchester, N. H., is in town, called here by the damage to her goods stored in the Arabik block, during a fire last week. Miss Dealy was a resident here conducting a store, until five years ago. Friends of her nephew, John Breed, will be interested to learn that he is at LaSalle Military academy on Long Island. He is now 13, and has recently returned from two years spent in the Philippines, while his parents, Lieut. and Mrs. John Dolan, were quartered there. While there, according to newspaper clippings, he became junior golf champion. The family returned to Mitchel field, L. I., where Lieutenant Dolan has been stationed for several years as a flying lieutenant.

4-room tenement to rent. Blanchard's insurance office, Blanchard block.—adv.

Avery Button has returned from New Haven hospital and is ill at the home of his daughter, Mrs. Nellie Shea.

Finn's tonight. China Nite Greta Garbo in The Single Standard.—adv.

Personal taxes $1 extra after Dec. 15 T. E. Shea, Col.—adv.

Henry E. Olson has a crushed thumb, the result of bing caught in a tackle block which was raising a large stone at the new Jewett City Savings bank Tuesday. The end of the thumb was cut off and the thumb cut and bruised as well as two fingers on the left hand. Mr. Olson is business foreman for F. H. Gilbert and is one of the borough burgesses and a town assessor.

The Methodist Men's club meets Friday evening in the vestry for an oyster stew supper and program of entertainment.

INTERESTING SIGHTS OF TEXAS, MEXICO, TOWNS

From the Hotel Hidalgo, Lordsburg, New Mexico, under date of Dec. 4, the northern tourists write:

We left El Paso this morning at 8 o'clock, reaching here at 3 p. m., over some of the hot roads and some of the poorest roads I ever saw.

My chauffeur drove most of the way and part of the time I was asleep on the rear seat. Coming west out of El Paso, we came through a pass in the mountain. El Paso (the pass) is a very cordial city and across the Rio Grande is the Mexican city of Juarez, pronounced (Warres). We spent the afternoon of yesterday there. Nearly all Mexicans and very few of the ordinary men could understand English. The boys on the street and the clerks in the stores could speak very good English. On the sunny side of the street were most of the barrooms and the crowds (men mostly and not all Mexicans) were loafing and leaning against the walls of the adobe houses.

I could hear music and laughter and song from the bar-rooms and the men were nearly all good natured— just happily drunk.

On the electric car were a good many men smoking. They were not offensive and I think when some of our people seemed to be astonished at their smoking they stopped. I asked a policeman, what was interesting so see, he said. "Our church (founded, I found out afterwards in 1540) "our cote-house" (court house) and he offered to take me to the "yale" (jail) if I wished to go.

The jail was a one-story building of sun-dried brick (adobe) walls, very thick and white-washed. It looked to me to be the cleanest place in the city.

Boys were very numerous on the street and 4 or 5 of them wished to shine my shoes. I let one do so. As I only had two feet I could not employ them all. The boy that did my job had a thin pair of shoes, his toes sticking out of them.

The other boys were jealous of him and as he had pushed a little fellow away that wished to get my work, I said if he would let the little fellow polish my shoes I would pay him double. No use! To keep peace, I gave the little fellow a little more than I paid for the shine.

Now there was trouble indeed—a storekeeper came out to drive the boys away. I said "No"—I tried to settle the matter. Impossible. A policeman came and they scattered. The police seemed to be very numerous and very efficient.

Across the street from the crowd of boys I noticed a number of men come out of a building when the boys were making a good deal of noise. I went across the street afterwards and found the building occupied by El Nationselle Lottery, Inc. The total amount to be drawn was $600,000, the number of billets (tickets) was 20,000 at $100 each or a person could buy 1-20 of a ticket for $5.00.

The drawing was to be on the 15th of December. An intelligent looking man came out of the house and saw me looking at the sheets of "billets" in the window. These sheets had 20 tickets each. He asked me if I wished to purchase? He gave me some advise in the matter.—I did not buy.—I made the suggestion that it would be better to tax the people to raise money for public expense.

He said that "they did not have anything to tax except children"; but he added, that none were so poor they would not take a chance in the lottery. There were a few beggars, persons that were lame or blind or very old. All of the elderly women wore veils around their shoulders and over their heads. The younger people were all well dressed except boys under 14. No one appeared to be working very hard. There were taxis and a good many carriages drawn by a thin horse each. These were for hire. Each carriage had a bell attached over the driver's head and as he came to the corner of the street he touched the bell with the butt or handle of his whip. There were a few cow men (cowboys) Mexicans that had come into town because they were thirsty.

On the plains the dust is very fine and if the wind blows, of course it makes men thirsty.

On the way over here from El Paso, where the road was poor, the dust, when we met anyone, was so thick we had to almost stop for we could not see two lengths of the car.

About half way over here we came to irrigated land, with cotton and other crops growing. There were three thousands acres of this land, all watered by pumps (driven wells).

This is a cattle country and most of the land is fenced with wire.

Saw a horse ranch; I think there must have been hundreds of horses. Two saddled horses were standing beside the road, the bridles with reins dragging on the ground. A little ways off were two men asleep, under a large yucca.

We have seen some sheep, yet near El Paso on irrigated land we saw not hundreds or thousands but acres and acres of sheep.

I think they were brought in from the ranges, as irrigated land would be too valuable for sheep pasture.

We expect to be in Tucson, Arizona, tomorrow.

BLACK HILL

H. Beecher Brown and family called in Danielson, Friday.

Mr. and Mrs. Nathan Exley, William Exley, Mr. and Mrs. E. E. Brown, Stanley Brown and Mrs. H. Beecher Brown attended Quinebaug Pomona meeting, at Plainfield, Saturday.

Miss Anna P. Smith is visiting in Worcester and Auburn.

Miss Mabel Moffit, of Attawaugan, has been visiting Miss Myrtle Medbury.

Miss Abbie Medbury was in Norwich, Saturday.

Mrs. Louis Buckeley, of Groton, has been visiting her parents, Mr. and Mrs. Fred Graves.

EASTERN VOLUNTOWN

William Bitgood, received a letter the 10th of December from George Green. He was in Florida at the Altamontie Springs. If nothing happens he expects to be in Miami in a few days. It is 1400 miles where they are now, and they have got to go 295 more before they get where they started for. They went Dec. 2. Mr. Green wrote Mr Bitgood Dec 7. He got the letter Dec. 10.

Mr. Hickman of Beach Pond was a caller at William Bitgood's Monday. Mr. Hickman is getting from 10 to 12 dozen eggs a day from his pullets.

Charles Douglass is back at Eastern Voluntown for a while. He has been in Plainfield chopping. The man he chopped with is sick.

Mr. Bitgood went to see one of his neighbors a few days ago and he had not seen or heard from him in two or three days. He is an old man, lives all alone except his dog and cats. He has two horses to feed and draw water for. He has to take the water from the well to the barn. He is 86 years old. Mr. Bitgood asked him if he did not want him to help him get some water to the horses. He told Mr. Bitgood he was more able to take to the horses than was Mr. Bitgood, who is quite lame and Mr. Barber isn't. He can walk nine for a man as old as he is.

Frank Stone, of Bailey Pond, is with Samuel Rose at Oneco for a while Mr. Rose butchers.

Mrs Bitgood of Eastern Voluntown is helping James Congdon of Portertown get up a wood pile.

Pardon Brown of Scituate, R. I., called at William Bitgood's recently. He is selling radios. He owns a place in West Greenwich. Green and Scituate, R. I.

Charles Douglass was in Voluntown Tuesday.

Mrs Mason Gray told your correspondent recently that she had a girl in the Rhode Island hospital to have her tonsils out. That makes four of her children that have had their tonsils out, three of them this winter.

Confusion often enables a woman to reach a wrong conclusion.

To relieve itching, bleeding, blind, or protruding piles, use PAZO. Money back guarantee. Handy tube with pile pipe, 75c; tin box, 60c.
PILES PAZO
PAZO OINTMENT

Mother of Eight Boys

"I read an ad in the newspaper and I started taking Lydia E. Pinkham's Vegetable Compound and I will recommend this medicine to any woman who is in bad shape like I was. I used to get so tired after a few hours' work that I was even afraid in my own house in the daytime. I didn't care if I lived or died. I have given birth to eight boys and I feel strong right after, since I have taken the Compound."—Mrs. Maud Meyers, 460 E. 14th Street, Dubuque, Iowa.

Lydia E. Pinkham's Vegetable Compound

the FIRST to LOWER PRICES

A&P ESTABLISHED 1859 "WHERE ECONOMY RULES"

Once again A & P leads in reductions which mean real savings of thousands of dollars to its customers. Take advantage of these new prices and learn how good coffee can be.

The cream of the Brazillian coffee crop!
EIGHT O'CLOCK POUND 29c

Selected, bought, blended and roasted by A&P!
RED CIRCLE POUND 33c

The personal blend of the greatest coffee buyer!
BOKAR COFFEE POUND TIN 39c

Campbell's Soup		3 CANS 25c
Quaker Oats	SMALL, QUICK AND REGULAR	2 PKGS 17c
Ivory Soap	2 large cakes 21c	3 medium cakes 20c
Del Maiz Corn		3 NO. 2 CANS 50c
Kirkman's Soap		3 BARS 15c
Quaker Maid Ketchup		14 OZ BOTTLE 15c
Lux	SMALL	3 PKGS 25c

SPECIALS

Sugar	FINE GRANULATED	10 LBS 53c
Sliced Bacon		LB 29c
Honey Hams		LB 29c
Daisy Hams		LB 35c
Shoulders		LB 19c
Iona Peaches		2 LARGE CANS 45c
Potatoes	SELECTED	15 LBS 43c
Evap. Milk	WHITEHOUSE	3 Tall Cans 25c
Cigarettes	Lucky Strike Camel Old Gold and Chesterfield	3 pkgs 35c

FRUITS and VEGETABLES

Fresh daily at all A & P Stores

Bananas		4 LBS 29c
Cooking Apples		4 LBS 25c
Cabbage		LB 3c
Emperor Grapes		LB 10c
Grapefruit	Large Size	2 FOR 25c
Onions		LB 3c
White Turnips		2 LBS 9c

Tetley's Tea	½ lb pkg	43c
Round's Cocoa	can	23c
Our Own Tea	½ lb pkg	19c
Salada Tea Balls	pkg	20c
Shredded Wheat	pkg	11c
Del Monte Fruit for Salad	can	43c
A & P Pears	No. 2½ can	35c
Mellex Toothpaste	tube	19c
Fig Bars	Choc. Cov.	2 lbs. 35c
Spaghetti	Franco-Am.,	3 cans 25c
Fleischmann's Yeast	cake	3c
Baker's Vanilla	bot	31c
Old Trusty Dog Food	pkg	31c
A & P Rice	pkg	12c
N.B.C. Lunch Crackers	lb	15c
A & P Preserves	16 oz jar	25c
Sultana Jelly	6 oz jar	9c
Sultana Jam	15½ oz jar	21c
White Bread	loaf	8c
Whole Wheat Bread	loaf	9c
Rye Bread	loaf	10c
Raisin Bread	loaf	10c
Fruit-Nut Bread	Fridays loaf	15c
Pan Biscuits	pan	9c
Doughnuts	½ doz	10c

CHOICE MEATS

At your nearby A & P Meat Market

Veal	Leg Rump or Boneless Roll Fancy, heavy, milkfed	lb. 29c
Pot Roast	Lean and meaty	LB 28c
Prime Rib	Heavy, corn-fed Beef!	LB 33c
Blade Meat	Fresh Pork	lb. 29c
Fowl	Fine quality, milk fed	EACH 79c
Pig Pork	Fresh, young, rib end	LB 23c
Smoked Shoulders	Weitz shankless wrapped	LB 23c
Flounders	Fresh caught	LB 10c
Sliced Swordfish		LB 39c

THE GREAT ATLANTIC & PACIFIC TEA CO.

BEWARE THE COUGH FROM COLDS THAT HANG ON

Coughs from colds may lead to serious trouble. You can stop them now with Creomulsion, an emulsified creosote that is pleasant to take. Creomulsion is a medical discovery with two-fold action; it soothes and heals the inflamed membranes and inhibits germ growth.

Of all known drugs, creosote is recognized by high medical authorities as one of the greatest healing agencies for coughs from colds and bronchial irritations. Creomulsion contains, in addition to creosote, other healing elements which soothe and heal the inflamed membranes and stop the irritation, while the creosote goes on to the stomach, is absorbed into the blood, attacks the seat of the trouble and checks the growth of the germs.

Creomulsion is guaranteed satisfactory in the treatment of coughs from colds, bronchitis and minor forms of bronchial irritations, and is excellent for building up the system after colds or flu. Money refunded if not relieved after taking according to directions. Ask your druggist. (adv.)

CREOMULSION

FOR THE COUGH FROM COLDS THAT HANG ON

COLCHESTER

HAD TO KILL FINE COON DOG—LEG CAUGHT IN A TRAP

Charles E. Standish lost his valuable coon dog recently. It was found with one leg caught in a steel trap, the injuries proving so severe that after it was found necessary to shoot the animal. Mr. Standish feels the loss considerably as the dog was the most valuable coon hound in this vicinity and only a few weeks ago caught three large coons in one evening.

Thomas Swan Hathbun visited relatives in Hartford, Thursday.

Friends of Mrs Fred O. Brown were encouraged to see her out on the street for a short while Wednesday. Following several weeks' treatment at the Hartford hospital.

Wooster Star chapter, O. E. S., held a well attended meeting Wednesday evening in Masonic hall. Officers elected, who are to be installed Monday evening, December 30, are: Matron, Miss Victoria Hilding, of Hebron; patron, Edward H. McCall, Jr., of Lebanon; associate matron, Mrs. Clarence H. Norton, of North Westchester; associate patron, George Boson of North Westchester; conductress, Miss Eunice M. Seyms, of Colchester; associate conductress, Mrs. Martha Sweet, of Salem; secretary, Mrs. William E. Adams, of Colchester; treasurer, Mrs. Fred O. Brown, of Colchester; chaplain, Mrs. Edward Jones, of Lebanon; marshal, Mrs. Robert S. Brown, of North Westchester; organist, Mrs. William O. Seyms, of Colchester; Adah, Mrs. Merritt J. Cornwell, of East Hampton; Ruth, Mrs. Harold Clark, of Colchester; Esther, Mrs. Robert E. Greene, of Colchester; Martha, Mrs. Arthur H. Chapman, of Colchester; Electa, Mrs. H. H. Tompkins, of Colchester; sentinel, Irwin Jones, of Lebanon; warden, Miss Clarice E. Brown, of Colchester.

The annual reports of the secretary and treasurer were read by the secretary, Mrs. W. E. Adams.

At the close of the program a miscellaneous kitchen shower was given Miss Ruth H. Brown in recognition of the recent announcement of her engagement to Earl S. Stevens, treasurer of the East Hampton Bank and Trust Co. Doughnuts and punch were served. Members were present from Hebron, North Westchester, Lebanon, Salem, East Hampton and Colchester.

Oliver Wendhouse lodge, No. 51, Knights of Pythias, held a well-attended meeting Wednesday evening. Three candidates were given the first and second degrees, members being present from Marlborough, Westchester, Colchester and New York city.

Miss Lorine E. Rogers, former local resident who was a teacher last year in Marlborough center schools, is now teacher in Southington schools.

Miss Rose Pechinski, daughter of Mr. and Mrs. Anthony Pechinski, a graduate of Bacon academy, class of 1929, is employed in the main office of the Hartford Fire Insurance Co. in Hartford.

Nathan Kaplan, who has been under treatment for stomach trouble at the U. S. Veterans hospital, at Noroton, Conn., at the U. S. naval hospital, Newport, R. I. and at a veterans' hospital in Maine during the past year, is now under treatment at St. Francis' hospital, Hartford.

George B. Miller was in Middletown Thursday, visiting his wife who is caring for her sister, Mrs. Lottie Brown. Mrs. Brown, a former resident of Colchester, is reported seriously ill.

Thursday, 14 Below Zero

Thursday morning was the coldest so far this winter. At Shallor's garage, on Chamberlain's flats, on the Hartford road, mercury reading of fourteen degrees below zero was reported. Various borough residents reported eight below.

Thomas S. Clark, former local resident, and Henry Harris, of Salem, called on friends here, Thursday.

Bacon academy boys, under the coaching of Principal Goodrich, are having daily basketball practice in New Park hall in preparation for games, scheduled to be played during the coming weeks with several of the high school teams in this vicinity.

Edward H. McCall, of Goshen, and E. W. Raymond and Clarkson F. Bailey, of Hebron, called on friends here, Thursday.

RELIEF FROM CURSE OF CONSTIPATION

A Battle Creek physician says, "Constipation is responsible for more misery than any other cause."

But immediate relief has been found. A tablet called Rexall Orderlies has been discovered. This tablet attracts water from the system into the lazy, dry, evacuating bowel called the colon. The water loosens the dry food waste and causes a gentle, thorough, natural movement without forming a habit or ever increasing the dose.

Stop suffering from constipation. Chew a Rexall Orderlie at night. Next day bright. Get 24 for 25c today at the nearest Rexall or Liggett Drug Store.

Stafford Springs

FUNERAL THURSDAY OF MRS. JOSEPH FISHER

Funeral services for Mrs. Exilda Fisher, 74, who died at her home on Maple street Monday evening after several weeks' illness, were held at St. Patrick's church Thursday morning at nine o'clock. Rev. Felix J. O'Neill, pastor of St. Edward's, celebrated the solemn mass of requiem, with Rev. John J. Weldon, deacon, and Rev. Ernest Bolleau, of Putnam, sub-deacon. Burial was in St. Edward's cemetery.

Mrs. Fisher was born in Canada July 4, 1855, the daughter of Nelson Gilman and Euphemia Fraser Gilman. She came to Stafford Springs at the age of 13. Besides her husband, Joseph Fisher, she is survived by three sons, Mitchell Fisher and Joseph Fisher of this town and Frederick Fisher, of Pencook, N. H. and by a daughter, Mrs. Rose Gingras of Stafford. She also leaves four brothers, James, Fred and Napoleon Gilman, of Stafford, and George Gilman, of Norwich, and two sisters, Mrs. Delia Roberts and Mrs. Rose Carpenter.

Holden Daley cut a deep gash in his left foot while splitting wood Wednesday afternoon. A physician took three stitches to close the wound.

Edward P. Shea, of Hartford, is spending a few days at home.

Stafford Boys' club will begin its 20th season at the club rooms on Westford avenue Monday evening, December 16th. The club rooms will be open Monday, Tuesday, Thursday evenings and Saturday afternoons and evenings each week thereafter.

Mr. and Mrs. Ernest K. Taft have returned to their home on Fisk avenue after occupying the Whiton house on East Main street for several weeks. Mr. and Mrs William E. Nichols, who have been residing at the Stafford Springs house, have taken the Whiton house.

News has been received of the death of A. B. Paton, a former resident of Stafford Springs, who died recently at the Clifton Springs sanatorium, in New York. Mr. Paton formerly was owner of the Cyril Johnson Woolen company in Stafford Springs. He came to Stafford from Ware, Mass., and purchased the mill from Cyril Johnson, later selling the mill back to Mr. Johnson. For the past 22 years he has been agent of the Sawyer mills of the American Woolen company at Dover, N. H.

Dr. Evelyn Dickinson, of New York, is the guest of Dr. and Mrs. G. P. Bard at their home on East Main street.

Mr and Mrs. Joseph Carabiniero have moved from Benden Heights to a tenement on Prospect street.

Miss Dorothy Johnson, of Troy, N. Y., has returned after spending several weeks with her parents, Mr. and Mrs. Arthur Johnson.

Mrs. Nida Donley has returned to her home in Worcester, after spending several days with Mr. and Mrs. Herbert R. Wightman.

Mrs. Lavilla Leach Newton is the guest of Mrs. John M. Leach.

The Johnson Woolen mill closed Wednesday evening for the remainder of the week.

The junior class of Stafford high school is making arrangements for the Junior Hop to be held in the Warren Memorial hall this month. The following committee is in charge of the affair: Cyril Braguay, Janette Foster, Muriel Roberts, Clara Hajosy, Sylvia LaMere, Ruth Reid, Dorothy Hodgson, John Skalnik, Jerry Soukup and Wesley Prucker. The Peerless orchestra of Willimantic will furnish the music.

Frederick B. Glover of Stafford Hollow was recently elected president of the New England Grain Dealers association.

The meeting of Stafford grange is to be held Tuesday evening.

Bradford Kibbe, U. S. navy, is visiting his parents, Mr. and Mrs. A. C. Kibbe. He is on a 30-day leave of absence from his station at the aviation camp at Pensacola, Florida.

Raymond Doyle, of New York, has returned after spending several days with Mr. and Mrs. William Ducharme.

Charles Pobuda, of Hartford, was a recent visitor with local relatives.

TELEPHONE COMPANY MAKES ALL EMPLOYES SALESMEN

The Southern New England Telephone company today has more than 5,000 salesmen and saleladies. This may seem an impossibility for an organization whose employes are limited to that number, but it is nevertheless a fact, for under a plan now in effect every employe has been made a salesman with power to take orders for new telephone installations or additions to service.

Obviously the plan has been devised to increase telephone sales and service in Connecticut, but it is undoubtedly the most unique program of sales ever mapped out by a public utility company and it is one of the first instances in business history in which an entire company organization has been enabled to devote itself to selling in addition to its numerous other duties. Every company employe from the highest official to the office boy has been equipped with cards upon which orders may be entered.

The plan, which is now a permanent part of employe activity in every telephone company office throughout the state, is expected to bring a considerable increase in Connecticut's total number of telephone stations, and this in turn will naturally increase the value of service to subscribers. The more stations that can be brought within reach of each subscriber the greater becomes the value of the service. The company is particularly anxious to bring to the attention of its subscribers through this plan the advantage and convenience of having one or more extensions to the main station in the home.

HAD 242 FAMILIES UNDER ITS SUPERVISION

All departments of the Connecticut Humane society had a busy month in November, according to the reports made at the December meeting held this week at the Hartford headquarters.

Mrs. Nellie T. Brent, supervisor of the family department, reported that the society had 242 families under supervision during the month. These were all new complaints and involved the welfare of 590 children. Seventy children were given hospital or medical care, nine were given temporary shelter, and 27 were placed in homes with relatives, friends, or agencies. Thirteen were assisted by towns or other agencies, three homes were established, one child was legitimatized and living conditions were greatly improved in 52 homes. Thirty-eight petitions were filed for commitment to state care, eight children were committed to the county homes, three to the selectmen, four to Long Lane Farm Industrial school for girls, one to the Connecticut school for boys, two to the Mansfield State Training school, five to orphanages, two to the school for deaf and one to a correctional institution. Twenty-four persons were prosecuted for offenses and crimes committed against children resulting in 23 penalties.

Walter A. Phelps, supervisor of animal department, reported 556 investigations during the month, 24 for beating or cruel treatment; 31 for working when lame or unfit; 47 without food, shelter or bedding; 181 injured, sick or disabled; 4 animals abandoned; 46 stray animals. First aid was given to forty injured animals; 19 taken from work; veterinary care provided for 52; injured small animals cared for 123. Advice given to 155; 846 small animals were destroyed and 18 horses and cattle destroyed. Forty dogs were given shelter; homes were found for 26 dogs, 16 cats and 7 dogs were returned to their owners. Six prosecutions for cruelty to animals were conducted.

Legion Scout Committee Meets

The newly-appointed Boy Scout troop committee composed of Warren Wilcox, Carl Johnson, Dr. Thomas O'Neil and Carl W. Brend and Ed. J. McKay, troop organization, met at the scout headquarters at 5 o'clock Thursday afternoon and discussed tentative plans for the organization of an American Legion Boy Scout troop. A second meeting will be held next week and it is anticipated that the first meeting for the boys will be held in the first week in January.

The Dolly Madison well, near the birthplace of President James Madison's wife, will be marked by the D. A. R. of Guilford county, N. C.

The Day and the Work

To each man is given a day and his work for the day;
And once, and no more, he is given to travel this way.
And woe if he flies from the task, whatever the odds;
For the task is appointed to him on the scroll of the gods.

There is waiting a work where only his hands can avail;
And so, if he falters, a chord in the music will fail.
He may laugh to the sky, he may lie for an hour in the sun;
But he dare not go hence till the labor appointed is done.

To each is given a marble to carve for the wall;
A stone that is needed to heighten the beauty of all;
And only his soul has the magic to give it a grave;
And only his hands have the cunning to put it in place.

We are given one hour to parley and struggle with Fate,
Our wild hearts filled with the cream, our brains with the high debate.
It is given to look on life once, and once only to die;
One testing, and then at a sign we go out of the sky.

Yes, the task that is given to each man, no other can do;
So the errand is waiting: it has waited through ages for you.

—By Edwin Markham.

This "old-timer" prescribed by Physicians and used in Hospitals, etc., for over 50 years, is guaranteed to stop your cough, or money refunded.

Don't Take Chances!

TAKE **FITCHMUL for Coughs**

Costs less than 2c per dose—

THE FITCHMUL CO., Concord, N. H. (729)

THE CENTRAL STORE

PHONE 1238

Specials for Friday and Saturday

FRESH EASTERN CUT PORK lb	30c
FRESHLY GROUND HAMBURG lb	25-35c
BONELESS ROLLED ROAST BEEF lb	42c
RIB ROAST BEEF lb	42-45-48c
FRESH CUT PORK CHOPS lb	30-40c
FORES SPRING LAMB, 6 lb average—lb	30c

Squire's Deerfoot, Home Made Sausage

H. C. ROWE'S CERTIFIED OYSTERS pt	45c

Choice Heavy Boston Beef — **Fancy Poultry**

Fresh String Beans, Peas, Mushrooms, Cauliflower, Tomatoes

FRESH NATIVE EGGS doz	65c
NATIVE EGGS (held in storage) 2 doz	85c

Preserved Ginger in Syrup, Crystallized Ginger, Ginger Conserve, Chinese Cumquats, Tea Garden Preserves and Jellies

CAMPFIRE MARSHMALLOWS 1 lb pkg	25c
SWEET TABLE PEAS, doz $2.23; case	$4.19
VAN CAMP'S EVAPORATED MILK 3 tall cans	29c
PREMIER SALAD DRESSING 11 oz jar	34c
GOLD MEDAL FLOUR 24½ lb bag	$1.23
SWIFT'S PRIDE WASHING POWDER lg pkg	14c

James M. Young & Sons, Inc.

HATHAWAY'S

QUALITY MARKET

THE MARKET OF QUALITY AND SERVICE

PHONE 1720—1721. FREE DELIVERY

We are taking orders for Christmas Turkeys right now. If you want a real nice Turkey, call us up and we will see that you get a nice one. We carry one of the largest varieties in the state and our prices will be right. We would like to have you come over and see our Model Market full of good things.

Say! Do you want a good Christmas Tree? We have them in now

Friday and Saturday Specials

40 FATHOM COD FILLETS lb	28c
40 FATHOM HADDOCK FILLETS lb	28c
LARGE OYSTERS pt	45c
EASTERN CUT PORK TO ROAST lb	25c
EASTERN CUT FRESH SHOULDERS lb	22c

Fresh Canadian Bacon, direct from Canada each week.

LEGS OF BABY SPRING LAMB lb	40c
SMALL FOWL, cut up, each	89c
FANCY CAPON CHICKEN lb	50c
SWIFT PREMIUM HAM ENDS lb	15c
CORNED BEEF, some more of those nice mixed pieces, lb	15c
FANCY BEEF TO POT, the best, lb	35c

Grocery Specials!

10 lbs GRANULATED SUGAR	55c
PREMIER RUN OF THE GARDEN PEAS can	20c
PREMIER FANCY GOLDEN BANTAM CORN can	20c
PREMIER WAX STRING BEANS can	25c
PREMIER CANNED PRUNES can	40c
PREMIER CANNED PEARS can	35c
PREMIER CANNED APRICOTS can	35c
PREMIER MACARONI or SPAGHETTI 3 for	25c
PREMIER CANNED SQUASH large can	25c
FRIENDS BAKED BEANS 2 large cans	45c
LIBBY'S ASPARAGUS TIPS can	30c
FANCY HEAD RICE 4 lbs for	25c

Fresh Vegetables

Spinach, Fresh String Beans, Fresh Peas, Fresh Cauliflower, Mushrooms, Fresh Tomatoes, Cucumbers, New Carrots, Sweet Potatoes, Iceberg Lettuce, Celery Hearts, Navel Oranges, Florida Oranges, Grapefruit, Pears, Macintosh Apples, English Walnuts, Mixed Nuts, Mixed Candy

BEIT BROS. MARKET

Free Delivery — Phones 3061-3062 — "On the Square"

Our "High Quality" Foods and moderate prices are a team hard to beat . . . that's why you find so many housewives trading at this ideal market. They know real values and appreciate that courteous and obliging service so characteristic of this store. The existence of our establishment over a period of several years and the fact that we cater to some of the best families is justification of the excellent quality and service of our business. For satisfaction—try us.

FRIDAY AND SATURDAY SPECIALS

PORK

Fresh Pork Shoulders lb	15c
Tender Roasting Pork, rib ends lb	20c
Delicious Home-made Sausage Meat lb	28c
Fresh Pig's Liver 2 lbs	19c
Sugar Cured Sliced Bacon lb	29c
Sugar Cured Smoked Shoulders lb	18c
Freshly Cut Pork Chops lb	28c
Fresh Pig's Feet lb	10c
Handy's Fancy Sugar-Cured Hams, whole or half—lb	26c
Fresh Hams, nice and lean—elegant to roast, lb	25c
Bacon, in the piece, lb	25c
Armour's Star Pure Lard pkg	14c
Salted Spareribs lb	14c
Best Salt Pork 2 lbs	35c

POULTRY

Fancy Native Fowl — a whole bird cut up for fricassee	85c
Native Roasting Chickens 3 to 4 lb av—lb	38c
Fancy Native Fowl lb	35c
Fancy Veal Chops lb	35c
Native Milk-fed Roasts Veal lb	30-35c

Plenty of Native Calves Liver and Sweetbreads.

Philadelphia Cream Cheese 2 pkgs	25c
Best Print Butter—Cloverbloom, Brookfield, Wedgwood, 2 lbs	95c
Fancy Selected Eggs, every one good, 2 doz	93c

LAMB

Swift's Legs Lamb lb	35c
Fancy Boneless Duck Roasts Lamb, solid meat lb	35c
Fancy Lamb Chops lb	45c
Choice Meaty Fores Lamb lb	27c

BEEF

Fancy Lean Boneless Navel Corned Beef lb	15c
Quality Hamburger lb	25c
Best Shoulder Steak lb	32c
Sirloin Steak lb	45c
Fancy Boneless Pot Roasts Beef lb	34c
Prime Rib Roasts lb	35c
Chuck Roasts Beef lb	23c
Fresh Beef Liver lb	19c

GROCERIES

Hershey's Cocoa 2 lg cans	25c
Maxwell House Coffee can	44c
Fresh Sauerkraut 3 lbs	20c
Large Rinso pkg	19c
Fine Granulated Sugar 10 lbs	55c
Snider's Catsup lg bottle	17c
Friends Beans largest can	21c
Yellow Eye and Red Kidney Beans 2 lbs	25c
Shredded Wheat pkg	10c
Kellogg's Rice Krispies pkg	12c
Our Best Fresh Churned Creamery Tub Butter 2 lbs	91c
Strictly Fresh Native Eggs doz	55c

VEGETABLES

Fresh Radishes 4 bchs	25c
California Sugar Carrots 2 bchs	19c
Fresh Green Kale peck	19c
Crisp Green Peppers each	5c
Best Yellow Onions 7 lbs	25c
Extra Fancy Tender Green Stringless Beans	29c
2 qts	35c
Calif. Brussels Sprouts basket	39c
California Rhubarb bch	20c
Fresh Green Peas, sweet, full pods—Special, qt	25c
Slim Green Cucumbers 2 for	29c
Fancy Snow White Mushrooms lb	49-59c
Fresh Leeks 2 bchs	25c
New Crop Baby Okra lb	25c
New Texas Beets 2 bchs	25c
Extra Fancy California Artichokes 2 for	25c
Large Sweet Stalks Celery 2 for	25c
Best Selected Tomatoes lb	20c
Genuine Hearts of Celery bch	19c
Sweet Juicy Tangerines 2 doz	49c
Red Emperor Grapes 3 lbs	29c
Baldwin Apples 4 lbs	25c
Fancy Florida Thinskin Oranges, the finest grown — doz	29-39-49-59c
Fancy Florida Grapefruit — 4 for	29c
3 for	29c
3 for	35c

EXTRA FRIDAY AND SATURDAY SPECIALS

IN EVERY ONE OF OUR SIX BIG DEPARTMENTS—EACH A FOOD STORE IN ITSELF—YOUR WHOLE FOOD SUPPLY AT A SAVING—AND FOR QUALITY

Prime Short Cut Ribs STEER **Beef** to Roast **35c**

LEGS OF **LAMB** Small, Short Legs from Finest Fresh Young Lamb **37c lb.**

Our Usual Good Young **FOWL** A Whole Bird for **89c**

Best Sugar-Cured **HAMS** Honey Brand or Armour's Star **25c lb.**

Fresh Cuts LEAN POT ROAST **BEEF** **27c lb**

Fresh **Pigs Feet** **3 lbs. 25c**

Sliced Beech-Nut **BACON** **45c lb.**

MOHICAN MARKET

Franklin Square, Norwich, Conn.

SPECIAL FOR THIS SALE—5000 POUNDS AT THIS LOW PRICE!

FRESHEST LITTLE PIG **Pork Loins** lb TO ROAST **19c**

10 lb. Average Loins

Fresh Little Pig SHOULDERS lb 15c

All Surplus Fat and Skin Removed

Fresh Little Pig HAMS . . . . . lb. 25c

Whole or Shank Half

Best Center Cut Pork Chops, lb. 29c

Four All Store Specials On Sale This Week!

Extra Good Soup — Pure Jam and our Finest in Coffee. Quality and Variety that no pantry should be without. Stock up on these Reduced Prices.

CAMPBELL'S BEST **TOMATO SOUP—can 8c**

PURE FRUIT JAMS — 23c

Strawberry or Raspberry—lb. jar

NEW LOW PRICE ON **Mohican Special COFFEE 45c**

Our finest grade, fresh roasted, expertly blended, excellent—full pound sealed tins

Mohican Fresh Baked BREAD

(WE BAKE IT HERE)

Appetizing, satisfying, real nourishment in every loaf of this fine, fresh, pure, wholesome bread. Remarkable value—Full 16 ounces **5c**

MOHICAN FRESH BAKED Real LEMON MERINGUE PIES — Made as you would in your own kitchen without the bother and at a whole lot less cost—EACH **30c**

Butter Our Finest Made MEADOWBROOK CREAMERY This Price for the Best lb **43c**

Fancy Selected **EGGS** **2 doz. 95c**

Rich Whole Milk **CHEESE** **29c lb.**

Absolutely Fresh Gathered NATIVE **EGGS** **63c doz.**

Fine GRANULATED **SUGAR** **5 lbs. 25c**

Cream of Wheat **2 pkgs. 29c**

Quart Jars **Pickles** Sour — Sweet **29-33c each**

Large Display of Foreign and Domestic Fruits—Nuts—Dried and Candied Fruits—Christmas Trees — Wreaths — Walnut Halves — Pecan and Almonds — Etc.

Firm, Crisp **Cabbage** 2c lb.	Fancy **Grapefruit** 5 for 25c	Large Washed **Brazil Nuts** 15c lb.	Firm, Ripe **Bananas** 19c doz.
Sweet, Juicy Valencia **Oranges** 2 doz. 39c	Yellow Globe **ONIONS** 3 lbs. 10c	Ripe Honey Dew **Melons** 29c ea.	Fresh **Spinach** 3 lb. pk. 29c
Certified Northern Quality **Oysters** 45c pint	Smoked Boneless **Herring** 18c lb.	Nicely Smoked **Finnan Haddies** 22c lb	Alaska Pink **Salmon** 2 tall cans 35c

HUMOR OF THE DAY

She (passionately)—Will you ever love another, dearest?

He (wearily)—No, never, if I get out of this affair!—Montreal Star.

Sonny—Pop, what is back talk?

Pop—Something a husband never gives his wife.

Ma (interrupting)—Yes, dear, it's like candy and flowers.—Boston Transcript.

"What did mamma's little boy learn at school today?"

"I learned two kids not to call me 'mamma's baby.' "—New York Central Magazine.

City Banker (visiting the farm)—I suppose that's the hired man over there?

Farmer (who had visited a city bank)—No, that's the first vice-president in charge of cows.—Life.

The young husband dashed into the office very late one morning shouting: "I'm a father! I'm a father!"

The Big Boss looked at the clock disgustedly and replied: "So's your old man. Get to work."

The pastor was examining one of the younger classes, and asked the question, "What are the sins of omission?" After a little silence one young lady offered:

"Please sir, they're sins we ought to have committed and haven't."—Pullman News.

Wilbur was distracted.

"You know, Bob, I love Sybil frightfully but her father objects to our marriage, and if he doesn't give in I'll—well, I'll have to commit suicide. What would you advise?"

"Well, carbolic acid does very well, I hear."—Detroit News.

"There's a man who knows how to handle women. He makes them work like Trojans for him, and half starves them, and then takes their money and turns them out, mere shadows of their former selves—and he makes them like it."

"Good heavens! What sort of beast is he?"

"He's a reduction expert."

KALEIDOSCOPE

Jacksonville, Fla., has a jailer who is six feet and six inches tall.

The assessed area of Los Angeles is thirty-four times as large as that of San Francisco.

Special rhythmic phonograph records are used in typewriting classes at the University of Texas.

Old Ring, a bird dog, guilty of numerous chicken thefts, is serving a life sentence on a Texas prison farm.

Poll and school taxes in American samoa are based on the height of the children of the taxpayer's family.

Dan Maroney, of Rock Island, Ill., has been a railroad employe fifty-five years, within ten years of his life span.

Seventy-five thousand trees were distributed in Iowa this year by the forestry department of the state college.

Nearly 20,000 miles of film has been inspected by the Kansas motion picture review board in the last four years.

The government pays a bounty of 10 cents for each fish caught of any species which preys upon salmon in certain districts of Alaska.

Two hundred and eighty Catholic students at the University of Oklahoma have organized a parish, the only one composed of and controlled entirely by students in the United States and probably in the world. The letter of incorporation was granted by Bishop Francis C. Kelley, of the diocese of Oklahoma.

C. E. Mills, driving his automobile down a railroad track at Selma, Cal., saw a train coming, but feeling that he had the right of way, as he told the police later, he kept on going. Train and auto met head-on, the impact carrying Mills's machine 209 feet and demolishing it. Extricated from the wreckage and taken to a hospital, he was found to have escaped without a bruise or scratch.

"Safety First," as a motto must have been uppermost in the mind of a stranger who went to the police station at Marysville, Cal., laid six fine good shoves before Dennis McAuliffe, desk sergeant, and asked him to keep them for him until he called for them. The stranger said he was "going on a party." He also left the keys to his automobile which was parked across the street.

Because neither the defendant, plaintiff, nor counsel in a negligence case at Newark, N. J., counted noses, thirteen jurors sat in the jury box for two hours before the error was discovered. The judge ruled that there had been a mistrial. The extra juror was in the box because there happened to be two men named Smith on the panel called for duty. When their names were called both entered the box. The extra Smith found a chair and voluntarily became a member of the jury.

A little man rushed into the private office of Harry Trammall, of the jail at Dallas, Tex. "Quick," he said, "put me in jail." The sergeant was not to be rushed. "What've you done?" he asked. "Nothing," came the reply, "but my wife's after me." Just then a woman came into view. Believing in the principle that men must stick together, Sergeant Trammall worked fast. As the cell door clanged shut the little man declared, "I'd rather be in jail than to have her get me till she's in a better frome of mind."

STERLING HILL

Mrs. William Carr, who has been confined to her bed for more than a year, suffered a slight shock Saturday.

Charles Gibson has been ill for several days.

Schools closed last Thursday to enable the teachers to attend an institute at Lisbon.

The ice and snow have made very disagreeable traveling and all would do well to remember the watchword, "Let him who thinketh he standeth take heed lest he fall."

A minstrel entertainment was given on Sterling Hill, Monday evening, by the Sterling entertainers.

Mr. and Mrs. Gilbert Randall are moving to Providence. They will be missed in the community.

Byron Herbert Young, of New Haven, spent the week-end with his parents, here.

Mrs. Warren Tanner, who has been under a doctor's care for several weeks, is improving.

Beautiful hair!

Modern hair dressers arrange the hair so beautifully that it's bound to attract attention. That's why it's so important to guard its color and lustre; keep it in perfect condition.

There is no surer, simpler way to do this than with Danderine. Each time you use your brush, just moisten it with this delicately fragranced liquid. Then as you draw it through your hair, it removes the excess oil; brings out the natural color; makes the hair fairly sparkle with new life and lustre.

How much easier it is to arrange the hair afterwards. How it stays in place. And try "setting" the waves with Danderine. They stay in so much longer.

Danderine quickly dissolves the crust of dandruff; puts the scalp in the pink of condition; helps the hair to grow long, silky and abundant!

Danderine

The One Minute Hair Beautifier

At All Drug Stores - Thirty Five ..

$6.45

What Is Better For Christmas? $4.98

Glide on the Glassy Floor of Nature's Winter Ballroom!

MEN'S, BOYS' or WOMEN'S

WRIGHT & DITSON TUBULAR ICE SKATES WITH SHOES

ALUMINUM TUBULAR SKATES fitted to a quality shoe. All sizes. Regularly $7.50 ..... **$4.98**

MEN'S AND BOYS'

BOX TOE TUBULAR SKATES—Canadian professional hockey model. Box toe two-tone shoes attached to electrically welded Tubular Skates. Complete range of sizes. Regular $8.50 ..... **$6.45**

Franklin Hardware Co.

248 MAIN STREET, FRANKLIN SQUARE

Gifts At Plaut Cadden's FOR EVERYONE

PRACTICAL GIFTS OF BEAUTY AND QUALITY—THE KIND YOU'LL BE PROUD TO GIVE—AT GUARANTEED LOWEST PRICES. Make This Store Your Gift Headquarters!

OUR PAYING PLAN MAKES GIFT BUYING EASY. TAKE FULL ADVANTAGE OF IT. | A SMALL DEPOSIT RESERVES ANYTHING FOR DELIVERY WHEN YOU WANT IT. | SHOP IN THE EVENING IF YOU WISH. STORE OPEN EVENINGS BY APPOINTMENT.

GET YOUR CHRISTMAS

RADIO

ON OUR EASY CLUB PLAN

A Small Down Payment Guarantees Delivery Before or at Christmas. Balance Can Be Paid In Amounts To Suit You. Choose From These Three Well Known Makes — The Finest In Radio.

Victor Radio

One of four beautiful cabinet models of the famous Victor Mico - Synchronous Radio with full vision super - automatic station selector. $155 LESS TUBES

Other Victor Radios at $215, $275, $350

Atwater Kent Screen Grid Radio

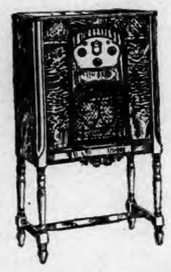

One of several handsome cabinets containing the Atwater Kent Screen - Grid Radio with the Electro - Dynamic Speaker. Price as low as .. $107 LESS TUBES

Other A-K Radios At $117, $134, $179

Majestic

One of three models of this powerful and selective radio, which has no A-C Hum and no oscillation on low or high wave lengths.

$137.50 COMPLETE INSTALLED

ORTHOPHONIC VICTROLAS $95 UP TO $365

On Easy Club Terms

Gifts for the Home are Always Welcome

Cabinet Smokers	$2.90
Pedestal Smokers	$1.00
Elbow Tables	$1.25
Book Tables	$2.90
Tilt Tables	$5.95
Writing Desks	$29.50
Spinet Desks	$19.50
Secretary Desks	$59.50
Tea Wagons	$13.75
Center Tables	$19.50
Book Cases	$18.50
Fern Stands	$1.00
Magazine Racks	$2.95
Book Ends, pair	75c
Parlor Tables	$7.90
Foot Stools	$1.00
Arm Chairs	$12.90
Fibre Ferneries	$3.90
Coggswell Chairs	$16.90
Sewing Cabinets	$3.65
Card Tables	$1.00
Telephone Sets	$5.90
Cedar Chests	$8.90
Buffet Mirrors	$5.95
Framed Pictures	$1.00
Floor Lamps	$6.50
Table Lamps	$4.95
Boudoir Lamps	$1.00
Folding Screens	$7.00
Gateleg Tables	$14.75

A Few of Hundreds of Suggestions In Attractive Gift Furniture

Toys DOLLS

Doll Carriages	$2.45
Wood Arm Rockers	$2.50
Fibre Arm Rockers	$3.90
Table and 2 Chairs	$4.90
Desk and Chair	$6.50
Blackboards	$1.00
Coaster Wagons	$3.90
Disc Wheel Scooters	$3.90
Boys' Tool Chests	$2.90
Toy Pianos	$3.25
Sunbeam Racers	$2.90
17-piece Tea Sets	$1.39
Velocipedes	$10.90
Wood Bassinettes	$2.3

Flapper and Mama Dolls—most of them with sleeping eyes—all attractively dressed—all with real hair in all colors in sizes from 19 inches to 26 inches high.

$1.19 $1.79 $2.59 $4.95, $5.95

Rocking Horses	$13.50
Electric Irons	$1.39
Bunny Kars	$2.90
Drums	$3.50
Desk Sets	$8.50

Toy Furniture—Kitchen Cabinets, Cedar Chests, Bureaus, Breakfast Sets.

Dresser Sets

In All The New Colors

An exceptionally large display in all the new styles in beautiful cases, 3, 7, 10, 12, 15 and 20-piece sets, priced from .....

$4.95 $8.90 $9.95 $16.50 up to $75

Diamond Rings

Our careful selection and large buying power enables you to choose here a diamond ring of the finest quality at a price you cannot equal anywhere. See these wonderful Christmas values.

$6.25, $19.75, $39.75, $50, $75, $95, $135 up

ON EASY CLUB TERMS

High Grade Guaranteed, Dependable

Bracelet Watches

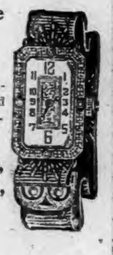

The smartest styles of the leading guaranteed makes—Hamilton, Elgin, Waltham and others—fitted with dependable jeweled movements.

$6.75 $9.85, $17.50, $15.00, $24.50, $34.50 and up to $250.

Other Suggestions for HER!

Beautiful Cameo Pins	$3.50 up
Leather Hand Bags	$1.00 up
Enameled Mesh Bags	$5.00 up
Beautiful Rosaries	$1.00 up
Novelty Necklaces	98c up
Pearl Necklaces	$1.00 up
Pen and Pencil Sets	$3.90 up
Solid Gold Rings	$2.25 up
Solid Gold Brooch Pins	$3.00 up
Gold Vanity Cases	$2.50 up
Handsome Compacts	$1.00 up
Manicure Sets	$3.90 up
Gold Flexible Bracelets	$5.00 up
Stone Set Brooches	$1.00 up

A Watch For Him

He will welcome a Strap or Pocket Watch of these fine makes—Hamilton, Elgin, Waltham, Illinois and others. Our assortment and prices cannot be duplicated

$6.95 $9.50 $15.00 $22.50, $29.50 to $150

Other Suggestions for HIM

Men's Military Sets	$2.90 up
Pocket Lighters	$1.50 up
Fountain Pens	$1.00 up
Leather Bill Folds	$1.00 up
Gold Pocket Knives	$1.00 up
Gold Scarf Pins	$1.50 up
Sterling Belt Buckles	$2.25 up
Pen and Pencil Sets	$3.90 up
Solid Gold Rings	$2.25 up
Solid Gold Cuff Links	$2.50 up
Shaving Outfits	$5.00 up
Gentlemen's Umbrellas	$1.95 up

Make it a **Piano** *Gift!*

Our Low Prices and Easy Terms Make This Greatest Musical Gift Easy To Have.

Our Entire Stock of Finest Makes Reduced In Our Christmas Sale

Mason & Hamlin, Knabe, Chickering, Wassermann and Others

Save $160 to $405!

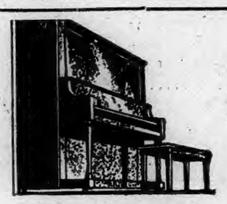

New Grand Pianos

Well known high grade make, fully guaranteed. Exquisite in tone with beautiful mahogany case. Bench, Scarf and Delivery FREE.

$495 TERMS TO SUIT

New Guaranteed UPRIGHT PIANOS

These pianos are of high quality specifications, have beautiful tone, fine actions, in very handsome mamogany cases. Bench, Scarf, Delivery—FREE

$265 TERMS TO SUIT

New Guaranteed Players

Why be without the pleasure of a player piano in your home when you can get an instrument of this guaranteed quality for so little. Bench, scarf, music rolls and delivery FREE.

$295 TERMS TO SUIT

Musical Instruments

Ukuleles	$1.59 up	Tenor Banjos	$15 up
Drums	$8.50 up	Clarionets	$18 up
Guitars	$7.00 up	Trumpets	$21 up
Violins	$12 up	Roimonicas	$2.50
Mandolins	$7.00 up	Play-a-Sax	$5.75
Accordeons	$4 up	Harmonicas	25c up

The Plaut-Cadden Co.

135-143 Main St., Norwich — Furniture, Everything For The Home and in Music

New London Store, 224-236 Bank St. Established 1872

Open Evenings by Appointment Phone 800 or 1946 For Appointment

Fighter Does Not Succumb to Cold!

Army men learn to take care of themselves, and they don't pamper colds like many civilians. They knock them out between morning and night with a compound that comes in plain, pleasant-tasting tablets. No trouble to carry, and so easy to take; but amazingly efficient, as you'll find out!

Pape's Cold Compound works so quickly you'll think it luck the first time. That achy, feverish feeling simply vanishes; dry, sore nose and throat are comforted; discharge ceases and breathing becomes easy. All druggists have it. Generous packages 35c.

Pape's COLD COMPOUND to STOP a Cold

FIRST 50 YEARS HARDEST AVERS NEWEST CORN KING

HOPE, Ind.—(AP)—The first 50 years of becoming a corn king the hardest.

That's the gist of the philosophy of the 1929 King of Corn, L. M. Vogler of Hope, whose 10 ears of Vogler's White Dent were awarded the grand championship at the International Livestock exposition this year.

The corn which brought down the house for Vogler is a variety which he and his father have been 50 years developing on their Indiana farm.

"My father started the process," the corn king said, "and he and I are still carrying on. Growing corn is a process of evolution and processes of evolution do not go forward in the time scheme of human lives."

The average quality of the corn grown in the United States today is vastly higher than it was 25 years ago, Mr. Volger said. The work of thousands of corn enthusiasts—like himself—during the last 50 years has made, he says, a remarkable general improvement in the crop.

"Of course," he said, "the process of selection is still the greatest factor in corn development, but the recent great strides are due just as much to the movement for disease-freed seed."

This latter influence has been his hobby, Mr Volger said, and it is his advice, from his newly-gained throne, to all ambitious corn growers of the world. Disease-free seed is obtained only by great care in selecting it, he said, and not by chemical treatment.

"King Vogler also won the grand championship at the International show in 1925 and has a couple of dozen other more local championships to his credit.

"Iowa?" he said, when asked why the state where the tall corn grows seldom, if ever, achieves the royal honors at the International show. "Well, they only claim to grow their corn tall in Iowa. We grow good corn in Indiana."

SWEARING PERMITTED AMONG PLURAL WIVES

NEW YORK—(AP)—Four polygamous wives who derive special advantages from the plural system have been discovered by Dr. Margaret Mead of the American Museum of Natural History.

She found them among the Manus, a tribe of island dwellers near the Australian coast.

Women in that tribe are restrained by custom from giving free vent in strong language to their sentiments about other persons, either of their own families or of outsiders.

But polygamous wives are exceptions. They may say anything they like to each other, call any names, even swear at one another, without reproach.

And says Dr. Mead, they surely do. There are but two men in the whole tribe who have ventured two wives each, and their homes are easy to find by the sounds issuing therefrom.

The custom perhaps helps to restrain the men from polygamy.

Onions weighing four pounds each and measuring 19 inches in circumference were grown on the ranch of E. McJimsey near Sugar City, Colo.

Thrill Your Boy On Christmas Morning

With The Gift He Will Welcome Most

Give Him A Lionel Electric Train

Marvelous railroads!—so life-like!—so colorful!—realistic in detail and performance—so close to every boy's heart.

The first gift you select for that boy of yours should be a Lionel electric train. Let him enjoy the thrill of model railroading. See the new flashing signals, tunnels, switches, crossing gates, semaphores, and all the other accessories that make model railroading so delightful to every boy.

There's only one real model electric railroad—and that's LIONEL! See the new "Distant Control" electric and steam-type locomotives (electrically operated) at your local dealers!

BOYS! Lionel $1000 Prize Contest

Open to boys who are owners of Lionel Trains. Ask your local dealer for complete information or write to "Uncle Don" care of The Lionel Engineers' Club, 15 East 26th Street, New York City. Every boy will want to enter this contest.

ON THE RADIO

"Uncle Don" and his Lionel program every Friday night at 6:30 to 7 o'clock Eastern Standard Time—Stations WOR (New York), WLW (Cincinnati), WBBM (Chicago).

Write for Catalog!

FREE! The new Lionel Railroad Planning Book, illustrating in color all the Lionel Locos, trains and accessories. Write today to:

THE LIONEL CORPORATION, Dept. NP. 15-17-19 East 26th St., New York City

SEE Lionel demonstrations at all leading Toy, Sporting Goods, Electrical, Hardware, Furniture and Department Stores. Complete Lionel-train sets from $7 to $125.

THE LIONEL CORPORATION, Dept. NP. 15-17-19 East 26th St., New York City

LIONEL ELECTRIC TRAINS

MODEL RAILROAD ACCESSORIES

"MULTIVOLT" TRANSFORMERS

THE 1930 NASH "400"

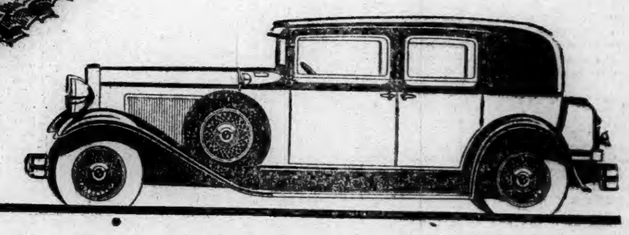

DO THE IMPORTANT PART OF YOUR CHRISTMAS SHOPPING HERE!

FOR the one gift which is more important than all the rest, the one place to go to get it is the Nash showroom. If only the best is good enough—if only the finest will do—the car you can choose and know you are right, is the 1930 Nash "400." The Twin-Ignition Eight, the Twin-Ignition Six and the Single Six all bring to motoring new features not found in other cars which compare in price. When you drive one you will know instantly that there is new enjoyment to be had from motoring. You will also know that, for the one most important gift, your shopping is finished—a 1930 Nash "400"!

TWIN-IGNITION EIGHT	TWIN-IGNITION SIX	SINGLE SIX
PRICED FROM $1625 TO $2260 f. o. b. factory	PRICED FROM $1295 TO $1695 f. o. b. factory	PRICED FROM $915 TO $1075 f. o. b. factory

Low Down Payment and Convenient Extended Terms if Desired

RING BROTHERS

17 CHESTNUT STREET NORWICH, CONN.

EVEN GLASS IS FOUND IN NEW YORK CITY AIR

NEW YORK—(AP)—In each cubic foot of New York air are found particles of:

Auto tires	Leather
Asphalt	Glass slivers
Brick	Horsehair
Excavation rock	Cotton

A few living spores

This table of contents is from a report to the American society of Mechanical Engineers by Dr. E. E. Free of New York, and comes from research officially inaugurated by the city.

Soot from burning coal forms 90 per cent of the particles in each cubic foot of New York air, and the other substances are in extremely minute quantities.

Dr. Free said the glass for long was a puzzle at first mistaken for volcanic ash. Now it is attributed to minute flakes scaled from the glazed tile used on buildings.

THIRTY MILLION LAMPS EQUAL LIGHTNING GLOW

PITTSFIELD, Mass. —(AP)—Thirty million medium electric lights hanging in the sky and burning continuously probably represent the power dissipated in the world by lightning.

This estimate is reported to the World Engineering congress by F. W. Peek, Jr., of the General Electric department here.

He says the lost energy is probably around 1,200,000 kilowatts continuously. Reduced to the fanciful imagery of ancient man, who sometimes thought of his gods as riding winged horses, this is equal to keeping a stable of about 1,600,000 horses always working.

LINDBERGH DISCOVERS TROLLEY AIR BEACON

CLEVELAND —(AP)— Col. Charles A. Lindbergh's recent remark that, in flying over a city in a fog, he could see flashes from a street car trolley wires sooner than street lights is taking scientists on a new path of research for a airway light of greater penetration.

Capt. D. C. Young, aviation lighting specialist at Nela park here, says experts are investigating the use of arcs of high intensity that flash on and off in great bursts of brilliance.

LEAVES KEEP TINTS AFTER UNTOLD AGES

MEDFORD, Ore.—(AP)—Leaves still bearing the colors of the autumn when they fell millions of years ago have been found in Wheeler county by Dr. Roy W. Chaney.

Preservation of the colors is attributed to minerals in the stone deposit where the leaves were buried. One virtually complete leaf was found, dressed in all its long ago autumn tints. Dr. Chaney says this section of Oregon was a semi-tropical jungle.

Takes to Stage

Appearing as leading lady in a Chicago revue, Mrs. Charles H. Fargo, above, popular young matron, explains that she is merely working for the fun of it and for pin money.

MAN COLD FOR LIFE AS TORPEDO RESULT

LONDON—(AP)—An unusual case of "shell shock" dating from war days has come to the attention of medical authorities here.

The victim is a London omnibus conductor who complains he has not been warm for 14 years; that is, not since the day the cruiser on which he was serving in 1915 was torpedoed in far northern waters.

"I still dream of grasping for breath as the icy seas swept over us," he relates, "and I've never stopped shivering since."

Specialists who have investigated the case say it is quite possible that the nervous and physical shock described should make a man cold for life.

RADIUM RAYS OF WATCH NOW CAN BE MEASURED

URBANA, Ill.—(AP)—It is now possible to measure accurately the amount of radium rays shed by the dial of a luminous watch.

The instrument sufficiently sensitive to do this is described in a report to the Radiological society of North America.

It is called an ionozation chamber.

Plate Glass A La Carte

DETROIT—(AP)—Seven hours after it flows from the furnace finished plate glass is delivered at the end of a chain of automatic machines at the Ford plant, says a report of Everett P. Partridge to the American Chemical society.

Armed with rod, reel and line, Clifton H. Wheeler, of Belmont, visited a salmon pool on the Nictaux river in Nova Scotia. He hooked a ten-pound salmon and realized that he was without a gaff to land the fish. He shouted to some friends, who did not hear him. Desperate at the thought of losing the fine fish he had played, he started to pull in line hand over hand. He got the salmon within a few yards of him, then he carefully slid into the water, hauled in more line, and made a lunge at the salmon, hooking a finger through the gills and tossing him

CHEST COLDS YIELDS to MUSTEROLE

Though relief is frequent with one application, Musterole is most usually effective when applied once an hour for five hours. It penetrates and stimulates.

MONEY RAISING SALE

We need cash quickly! Over 1000 garments are being sacrificed at unheard of low prices without any reservations. Come in Now. Here's where your Christmas Club money gets the biggest values.

50 All Wool Heavy O'Coats & Suits

Taken from our regular stock of $12.95 and $22.50 Values. Small Sizes Only.

$5

Hundreds of all wool very fine

Suits & O'Coats

All sizes up to 50. These are up to $30 Values.

$12.75

Hundreds more of the very finest Worsteds and Serges. In all the latest shades and styles.

These sold formerly as high as $45. NOW ONLY

$21.95

Boys' Sheep-Lined COATS

$4.95

Formerly $10 Values

250 Boys' Suits

Sizes 6 to 16

Some with short and long trousers, others with 2 pair of knickers.

$5.95 to $9.95

Regular $18 Values.

Rochester Fashion Clothiers

BROADWAY NORWICH, CONN.

No Credits

The WHITE STAR CO. THE OLD RELIABLE 147-155 MAIN STR., NORWICH CONN

All Sales Cash

MID-SEASON CLEARANCE ENDS SATURDAY

WOMEN'S AND MISSES' COATS

Regularly $25.00 to $29.50	$21.75
Regularly $45.00 to $49.50	$36.75
Regularly $59.50 up	$47.50

DRESSES

Regularly $7.98	$5.00
Regularly $10.98	$8.95

MEN'S OVERCOATS

Regularly $25.00 to $35.00	$21.75
Regularly $37.50 to $45.00	$29.75

SUITS

Regularly $25.00 to $32.50	$21.75
Regularl $35.00 to $37.50	$27.75

BOYS' OVERCOATS

Regularly $5.00	$3.95

BREAK IN CLOSING HOURS OF MARKET SENT PRICES DOWN FROM 2 TO 22 POINTS

NEW YORK, Dec. 12—(AP)—The stock market, which has been faltering all this week, went into a fresh decline today, the most severe experienced since the autumn crash touched bottom in mid-November. The majority of shares lost from 2 to 22 points, and the general price level was reduced approximately to that of the beginning of December.

The market continued to drift, showing considerable resistance to moderate but persistent bear pressure, such as has been in evidence all week, until the final hour of trading, when speculators for the fall finally managed to dislodge a large volume of stock, and prices sank rapidly. Total sales were 4,204,940 shares, of which nearly 2,000,000 were traded in the last hour.

The break came as an emphatic interruption to the rapid recovery of stock prices, beginning November 14 and progressing with but occasional waverings until the end of last week. Conservative traders, however, began to regard the action of the market as unconvincing as much as a week ago. The recovery in prices had covered nearly 40 per cent of the ground lost in the autumn collapse. Secondary reactions have not as a rule appeared after outstanding bear markets of the past several years until about 45 per cent of the initial losses had been regained, but this rally had been unusually rapid.

Bear operators were inclined to seize upon the reported shipments of nearly $20,000,000 in gold to London as a bearish development, but at the same time, the Bank of England reduced its discount rate 1-2 of one per cent to 5 per cent, and sterling sagged below the generally accepted outgoing gold point, so that as a matter of fact, present indications do not point to any large losses of gold.

When the Federal Reserve bank reduced its rediscount rate from 6 to 5, and subsequently to 4 1-2 per cent last month, it was stated in authoritative banking circles that this was done only with assurances from leading central banks abroad that they would make corresponding reductions before any serious inroads upon our gold stock should take place. Huge losses of gold at this season, normally of tightening credit, would be unfavorable, but present gold stocks are so large that many banking authorities welcome a moderate transfer to London, where gold is needed. These authorities hold that such movement would stimulate foreign trade, which may prove an important factor in the revival of industry.

Industrial and corporation news was scarcely of a character to break the market. Julius Barnes, head of President Hoover's economic council, stated that a survey of preliminary reports warranted confidence in early stabilization of business activity, without justifying excessive optimism before the close of a test period of the next few months. Copper stocks increased heavily in November, but large producers are in a strong financial position and are said to remain fairly confident of their ability to maintain the present price level. Passing of the schedule United preferred dividend was not unexpected.

The weekly brokers loan statement showed an increase of $30,000,000, negligible in volume compared to the decline of approximately $2,400,000,000 in the previous seven weeks, but giving a definite clue as to the character of the rather violent bullish activity late last week. The federal reserve condition statements showed further curtailment of rediscounting while credit was liberated by open market purchases of bills and government securities. The New York statement disclosed a heavy seasonal flow of funds to the interior.

Auburn Auto showed the maximum net loss of 22 points, while Standard Gas lost 19, Westinghouse Electric and Columbian Carbon about 17. Stocks losing 12 to 16 included Allied Chemical, Air Reduction, Stone and Webster, Sears, Eastman Kodak, Johns Manville, Hershey Chocolate, American Water Works, General Electric, Simmons and United States Industrial Alcohol. United States Steel, American and Foreign Power, American Telephone, American Can, North American and Union Pacific lost 3 to 10. Radio declined 6 points, Standard of N. J. 3, and General Motors 2 1-4.

In the commodity markets, grains were firm in contrast to stocks. Wheat gained 1 to 1 1-2 cents on bullish foreign crop estimates, and corn gained about a cent. Cotton sagged moderately, in sympathy with the stock market.

Foreign exchanges generally eased, with sterling cables declining 3-16 of a cent to $4.88 1-16, or 5-16 under the peak reached earlier in the week.

STOCKS.

Sales in hundreds	High	Low	Close
3 Abitibi P & P	56	55	56
1 Abitibi P&P pr	78	78	78
1 Abrah & Str	64½	64½	64½
54 Adm Expr	29	26½	26½
1 Adams Exp pr	90	90	90
3 Adv Rumely	12	12	12
13 Adv Rum pr	22	22½	22½
2 Ahumada Lead	¾	¾	¾
165 Air Reduct	132¾	119½	120¾
2 Air W E A	25	25	25
2 Alaska Jun	7	6¾	7
2 Alb P W P	9½	9½	9½
231 Allegheny	25	23¾	24
4 Allegh pr	95¾	97	97
7 Al C & D	266	250	250
2 Al C & D pr	123	123	123
11 Allis C M	65¾	61¾	61¾
1 Alpha P C	30	30	30
2 Amal Leath	2¾	2¾	2¾
7 Amal Leath pr	24¾	24	24
49 Amerada	21¼	21	21
8 Am Ag Ch	7	6¾	6¾
5 Am Ar Ch pr	28	27	27
29 Am Bk Note	80¾	79¾	79¾
20 Am Bk Note p as	63½	63½	63½
12 Am Beet Sug	7¾	6¾	6¾
2 Am Beet S pr	42	42	42
49 Am Bosch Ma	47	40	41¾
7 Am Bke Shoe	48¾	47¾	47¾
11 Am Can B El	10¾	10¾	10¾
50 Am B B pr as	65	65	65
130 Am Can	121¾	111¾	112½
2 Am Car & Fdy	84	83½	83½
3 Am Chain pr	80	80	80
8 Am Chicle	40	38	38
17 Am Coml Alch	35	31	31
2 Am Ex Europ	36	35¾	35¾
157 Am & For P	93¾	84¾	86½
7 Am & F P 5	97	94½	94½
2 Am Haw Stea	21½	20½	20½
8 Am Home Pro	59	58	58
2 Am Ice	39	39	39
2 Am Ice pr	87¾	87¾	87¾
168 Am Intern	42	38¾	38¾
49 Am La F & Fa	36¾	35	35
8 Am Loco	106½	103½	104
3 Am Mch & Fy	220	215	215
27 Am Metal	49¾	44¾	44½
1 Am Met 6pc pr	111½	111½	111½
49 Am N Gas pr as	72	71½	72
27 Am Pow & Lt	87	77	77
1 Am P&L 6p pr	101½	101½	101½
3 Am P&L pr A	76½	75¼	75¼
6 Am P&L prAst	82	81½	81½
168 Am Rad S S	34½	31¾	32
11 Am Rad S pr as	130	130	130
11 Am Republic	23	20¼	21
24 Am Roll Mills rts	1	¾	¾
23 Am Roll Mill	90½	86¾	86¾
1 Am Saf Raz	57	57	57
1 A mSmelting	21½	21½	21½
37 Am Sm & Rf	77¾	72¼	73½
2 Am Spelt pr	134¼	134¼	134¼
4 Am Snuff	43¾	42¾	42¾
12 Am Sil Fdrs	48¾	46	46
70 Am Stly Fd pras	112¾	111¼	112¾
2 Am Stores	49½	49	49
7 Am Sugar Ref	61	59¾	59¾
1 Am Sugar pr	104¾	104¾	104¾
3 Am Sum Tob	24¾	24	24
69 Am T & Cs	26¾	25¾	26¾
2 Am Tob	210	200½	200½
2 Am Tob pr	120½	119½	120½
4 Am Tob B	211	200¼	200¼
69 Am Type F Bd	103¼	103¼	103¼
105 Am Wat Wks	102½	85¾	88
2 A W W 1st pd	102½	102½	102½
2 Am Wool	8¾	8¾	8¾
4 Am Wool pr	23½	23	23
3 Am Z L & S	10¾	10	10
1 Am Z L&S xd	30½	30½	30½
591 Anaconda Cop	80½	76¼	76½
2 Anchor Cap	41½	40	40
1 Anderson Mfg	26	26	26
5 Archer Dn Mid	26½	26	26
10 Archer D M pr	103	103	103
1 Armour Del pr	30¾	30¾	30¾
28 Armour Ill A	7½	6¾	6¾
12 Armour Ill B	4	3¾	3¾
3 Armour Ill Dr	64½	63½	63½
2 Art Metal Cons	23	23	23
7 Asso Ap Ind	37½	36	36
5 Asso Dry Gds	24½	22	22
10 Associated Oil	26	25	25
14 Atchison	227½	220	222½
1 Atchison pr	103½	103½	103½
1 Atl C Line	178	178	178
8 Atl G & W I	79	76½	76½
63 Atlantic Ref	41¾	40½	40½
4 Atlas Powder	59	59¾	59
17 Auburn Auto	229	199	199
8 Auto Nishoji	4½	4½	4½
2 Auto S Haz A	57½	57½	57½
93 Aviation Corp	7	6¾	6¾
42 Baldwin Loco	29½	28¾	28¾
10 Baldwin L pr as	114	113	113
35 Balt & O	119	115¾	115¾
8 Balt & O pr	79½	78½	78½
1 Bang & Ar	69¾	65	65
60 Barker Bros as	19½	19½	19½
2 Barnet Leath	35	34	34
22 Barns A	26¾	25¾	25¾
32 Beacon Oil	17½	16½	16½
3 Beechnut Pack	62	61½	61½
79 Bendix Avia	37½	31½	34½
17 Best & Co	33	25	25
212 Beth Steel	36¾	30½	31¼
5 Beth Stl 7pc pr	122¾	121¾	121¾
2 Bloomingdale	28	28	28
80 Blumenthal pr	50	50	50
12 Bohn Alum	50	49	49
30 Bon Ami	73	71	71
1 Booth Fisheries	38¾	38¾	38¾
23 Borden	73	68	69
22 Borg Warner	35¾	33½	33½
2 Boston & Me	115	112	112
212 Briggs Mfg	18¾	16	16¾
2 Brigg & Strat	28¾	28	28
2 Brooklyn Mot	22	22	22
9 Bklyn M Tran	64¾	61¾	61¾
1 Bklyn M Tr pr	83½	83½	83½
1 Bklyn Q Trn	14	14	14
13 Bruns Balke	2	20¾	20¾
13 Bruns T & R	19¾	18¾	19½
6 Bucyr Erie	22	22¾	22¾
4 Bucyr E pr pr	53¾	53¾	53¾
19 Budd Mfg	11	10¾	10¾
6 Bullard Co	21½	20	20
2 Bulova Watch	21½	21	21
1 Burns Bros A	100	100	100
2 Burns Bros B	27½	26¾	26¾
60 Bus Ad Mch	50¾	45¾	45¾
20 Bush Tr B pr	112½	112½	112½
30 Bush Te T Ch	108	103	103
5 Butte Cop & Z	5½	5¼	5¼
1 Byr & Sub Mn	6½	6½	6½
8 Cadillac	21½	20	20
74 Byers Co	52¾	51¾	51¾
11 By Prod Coke	26½	26	26
2 Calif Pack	63¾	63	63
9 Calum & Ariz	90	87	87
14 Calumet & Ar	33	31	31½
2 Campbell W	22¾	22	22
6 Can D G A	67½	63½	63½
8 Canadian P	198¾	193¾	194¾
4 Can P Sid Bodies	185	185	185
2 Cannon Mills	82	82	82
2 Capital Ad	28	27¾	27¾
17 Case J I xd	168	157	157
20 Case Thr	59	55¾	56¾
1 Cath Cable	34¾	34¾	34¾
2 Celotex	35	35	35
1 Celotex Co pr	75	75	75
6 Cent Ar St	25¾	24	24
1 Century R M	45	45	45
14 Cerro de Pasco	66	62¾	64
3 Certainteed	15½	14	14
24 Chacker Cob	13¾	11¾	11¾
6 Chas G Ow	27½	207	207½
21 Ches Corp	63½	61½	61½
2 Chi & Alton	5	4½	4½
2 Chi & A pr	64	57¾	57¾
15 Chi Gt West	12¾	12½	12½
1 Chi Gt West pr	26¾	26	26
31 Chi Mil St P & P	27½	24½	24½
61 C M St P & P	45¾	43¾	43¾
19 Ch & N We tr	37½	36¾	36¾
4 Chi Pneu Tool	26	26	26
1 Chi Pn Tool pr	55	55	55
6 C R I & P	120½	118	118
2 C R I & P 6pc pr	100	100	100
20 Chi Yel Cab	26¾	26¾	26¾
1 Chi Cot Oil	27½	27½	27½
1 Ch & N W pr	133½	133½	133½
229 Chrysler	36¾	33¾	34
19 City Stores	13	12	12½
1 Clark Equip	29	29	29
9 Cluett Peaby	37½	36½	36½
21 Coca Cola xd	131	126¾	126½
4 Coca Cola A xd	48½	48½	48½
1 Col & Ark	15½	15	15
4 Col Fuel & Ir	37¾	34½	34
1 Colo & So	155	155	155
10 Col & So 1 pr as	76¾	76¾	76¾
278 Col Gas & El	79¼	70	70
1 C G&E ret pr	75	75	75
1 Col G&E pr A	106½	106½	106½
1 Col G & E ret	74½	74½	74½
370 Columb Gra	35	29¼	30½
19 Col Carbon	190	183	170
7 Col Car rts	3¾	3	3
3 Comm'l Bre	24¾	23½	23½
100 Com Cr 6½ Rts	77	77	77
20 Com Crd pr as	22	22	22
13 Com Invest Tr	42¾	40	40½
1 Com In Tr war	14	14	14
219 Com Sol	32¾	29	29½
123 Comw South	14¾	13¾	13½
26 Cong Nairn	15¾	14	14
4 Congress Cigar	55½	54¾	54¾
28 Consol Cigar	55¾	55	55
4 Cons Film Ind	17	16¾	16¾
5 Cons Film In p	21½	20½	20½
399 Cons Gas	101½	93¾	94¾
5 Co Gas $5 pr	100	99¾	99¾
4 Con RR Cuba pr	52	50½	50
6 Consol Textile	2¾	1¾	1¾
2 Container A	14¾	14¾	14¾
1 Container B	5¾	5¾	5¾
11 Cont Bak A	45	41¾	41¾
10 Cont Bak B	8½	8	8
2 Cont Bak pr	92½	91½	91½
310 Cont Bk as	39½	37¾	39
25 Cont Can	52¾	50¾	50¾
4 Cont Ins	62¾	60¾	60¾
Cont Mot	3	2¾	2¾
2 Cont FibDiam	32¾	30	30
50 Cont O Del	27	25¾	25¾
52 Cont Shre	43¾	41	41
29 Cont Prod	96½	90	92
9 Cream of Wh	29	28¼	28¼
18 Crosley Radio	29¾	28¾	28¾
1 Crucible Steel	80	80	80
1 Cuba Cane Sug	1¼	1¼	1¼
12 Cuba C Sug pr	23½	23½	23½
29 Cuba Co	10½	10¼	10¼
2 Cuban Am Sug	7¼	7	7
920 Cub Am Sg pras	60	57½	60
5 Cudahy Pack	47¾	46¾	47
1 Curtis Pub	111	111	111
183 Curtiss Wright	8¾	7¾	8
37 Curtis Wr A	17½	16¼	16¼
1 Cutler Hammer	84	84	84
10 Davis Chem	32	30¾	30¾
300 DeBeers Mi as	20½	20½	20½
2 Debenham Sec	26	26	26
6 Dela & Hud	178	176	176
2 Del Lk & W	145	144	144
2 D Rio G & W pr	61	61	61
4 Det Edison	205	195½	195½
15 Det Ed rts	20½	19	19
12 Devos & Lay A	33	34½	34½
30 Diam Match	131	131	131
2 Dome Mines	7½	7½	7½
13 Drug Inc	82	77¾	78½
1 Dul S S & At pr	3½	3½	3½
2 Dunhill Inter	38¾	39	39¾
50 Duplan Silk pr	95	96	95
75 DuP de Nem	120½	112	112
2 DuP de N deb	116½	116	116
14 Eastman Kodak	184½	174¼	175
35 Eaton Ax & S	30¾	27¾	28¼
2 Edling Sch	11¾	11	11¼
54 Elect Auto Lite	37¾	31¼	31¼
2 Elect Bat	5	5	5
134 El Pow & Lt	48¾	43¾	44½
2 El P & L pr	107	107	107
2 El Stor Bat	72½	71¼	71¼
320 Emp Cap as	18½	18¼	18½
2 Endicott John	56	56	56
2 Eng Pub Ser	91	90	90
1 Eng P S pr	94	94	94
3 Equit Of Bldg	40¼	40¼	40¼
64 Erie R R	62½	59½	59½
5 Erie 1st pr	64¾	64	64¾
1 Eureka Vac Cl	40¼	39½	40
1 Fairbanks Co	11½	11½	11½
1 Fairb Morse xd	34½	34¼	34¼
2 Fansteel P As	27	26	26
10 Fed L & T pr	95¾	95¾	95¾
1 Fed Wat Ser	87	87	87
5 Fed Ph F Ins	70½	69	69¼
1 Fidelas Cuffs	38¾	38¾	38¾
12 Firestone	34¾	33½	33½
4 First Nat Strs	58	57¾	57¾
2 Firestone pr	88¾	87¾	88
25 Fisk Rubber	4	3¾	3¾
330 Fisk Rub 1st pr	17¾	16¾	16¾
1 Florsheim S Pr	93	93	93
1 Follansbee	42	42	42
12 Foster Wheel xd	67½	58½	60
5 Foundation	20½	19¾	19¾
955 Fox Film A	42¾	41¾	42¾
14 Franklin S pr	59	59	59
6 Freeport Texas	37	34	35
2 Gamewell Co	71	70½	70½
3 Gardner Mot	4½	4¼	4¼
25 Gen Am Tank	101½	94½	96¾
16 Gen Asphalt	50¾	43½	49
17 Gen Bronze	30	29¾	29
1 Gen Cable	31	30	30
9 Gen Cable A	74½	72½	72½
1 Gen Cable pr	103½	103½	103½
10 Gen Cigar	53½	53	53
210 Gen Elect	245	230½	232¼
253 Gen Foods	61¾	58½	58½
2 Gen Elec spl	11½	11½	11½
15 Gen Foods	50	53¾	53¾
1 Gen G&E A	30	27	27
1 Gen G&E B	150	150	150
1 G G&E 8% pr A	115¾	115¾	115¾
200 Gen Mills as	145½	113¾	134¾
16 Gen Motors	50¼	49	49
6 Gen Mot 7pc pr	122	121¼	121¼
1 Gen Oil Ad A	29¾	28¾	28¾
8 Gen Pub Ser	37½	33	33
7 Gen Pub Ser pr	37½	33	33
7 Gen Ry Sig	90	88	88
20 Gen Ry Sig pa	102½	102½	102½
5 Gen Refract	26½	64¼	64¼
27 Gillett S Raz	103	98¾	98¾
24 Gimbel Bros	16¾	15¾	15¾
18 Glidden Co	37¾	33¾	33¾
10 Glidden pr	100¼	100¼	100¼
91 Gold Dust	42¾	40	40½
16 Goodrich B F	50¾	46¾	46¾
13 Goody T & R	74½	69	69¾
1 Goodyear T pr	95	95	95
24 Gotham S Hos	23¾	24	24
2 Gould Coup A	8	8	8
35 Graham P Mot	10¾	10	10¾
1 Graham P ctfs	3½	3½	2 1-16
10 Granby C Min	59½	56½	56½
1 Grand Silv new	23	23	23
1 Grand Stores	44	44	44
5 Grand Union	14	13½	13½
7 Grand Un pr	87½	86	86
2 Granite City Stl	39½	38	38
6 Grant W T	40¾	40	40¼
6 Gt Nor Ry pr	89	88¾	89
5 Gt West Sug	31	30¾	30¾
232 Grigsby Grunow	24¾	20½	20¼
2 Gulf M & Nor	37	35½	35½
2 Gulf M & N pr	93	93	93
2 Gulf States Steel	54	51	51
19 Hahn Dept Strs	16¾	15¼	15¼
1 Hall Pub	10½	10½	10½
130 Hanna Co I pr	110	109½	109½
1 Hartman A	32¾	32¾	32¾
1 Hartman B	16¾	15¾	15¾
12 Hayes Body	10¾	10	10
1 Helme G W	85½	85½	85½
4 Hercules Mot	25½	25½	25½
12 Hershey Choc	80¾	67	67
2 Hershey ch pr	88¾	84	85
29 Hock Val Rv	445	430	430
4 Hoe R & Co A	15	14	14
1 Holland Furna	28	28	28
1 Homestake M	80	80	80
18 Hood Rubber	50	50½	50½
1 Hudson Prod	34	34	34
20 Houston Oil	60½	59	59
16 Howe Sound Co	39½	38¾	38¾
35 Hud & Manh	43¾	43½	43¾
12 Hudson M Car	54¾	50	50
30 Hupp Mot Car	22¾	20½	20½
2 Illinois Cent	129	129	129
14 Indep O & G	24½	23½	23½
8 Indian Motor	4¾	4¾	4¾
20 Indian Refin	21½	19¾	19¾
18 Indian Ref ctfs	19½	18¾	18¾
1 Indust Rayon	88	88	88
1 Ingersoll Rand	180	180	180
2 Inland Steel	74	74	74
11 Inspira Cop	21¾	20¾	20¾
48 Inter R Tr	21	19	20½
7 Int Rub	5½	5½	5½
3 Inter Agri	5¾	5	5
1 Int Agri pr pr	59½	53	53
6 Int Bus Mach	163	158	158½
1 Int Cement	58¾	58¾	58¾
55 Int Com Eng	11½	11	11½
1 Int Com E pr	88¾	88	88
17 Int Harv	52½	79¾	80
3 Int Harv pr	147	141	141
3 Int Hydro El A	35¾	33¾	33½
18 Int M rtc pr	68	62	62
8 Int Mc H ctfs	65¾	55	55
146 Int Nick Co	32½	28¾	28¾
8 In tP & P A	28	27¾	28
7 Int P & P CS	14¾	14	14
4 Int P & P pr	83¾	83½	83½
1 Int Print Ink	50½	50	50
8 Int By C A	28	25	25
2 Int By CA ctf	27½	27	27½
30 Int Salt	66	64	64
1 Int Shoe	63	63	63
1 Int Silver	105	105	105
432 Int T & T	93	78¾	79
8 Intr Do Str	36	30½	30½
100 Int Dpt St pr a 7s	70	69½	69½
2 Inv Equity	19¾	19¼	19½
10 Island C C pr	105	105	105
10 ewel Tea	48½	47	47
86 Johns Manv	134½	115½	121
200 Jns & Lx St as	120½	120	120½
3 Jordan Mot Car	2½	2½	2½
8 Kan City So R	83	81	81
2 Kan Cy So pr	66¾	65¾	65¾
1 Karstadt	12¾	12¾	12¾
9 Kayser J	41¾	39½	40
14 Kelly Sp Tire	4½	4½	4½
240 Kelly Sp Sp pras	21¾	20	20
3 Kelsey Whel	25½	25	25
4 Kelvinator	8¾	8½	8½
257 Kennecott Cop	61¾	57¾	57¾
46 Kolster Rad	6½	6¼	6½
12 Kraft Ph Che	35	35¾	35¾
15 Kresge S S pr	86½	85	85
1 Kress S H	60	60	60
59 Krueger & Toll	25½	25¾	25¾
54 Kroeger Groc	51¾	49¼	49¼
1 Laco Oil & Tr	21	21	21
12 Lambert	101½	95¾	95¾
2 Lee Rb & Tl	6¾	6¾	6¾
10 Leh Port C p as	105	105	105
6 Lehigh Val	79	76	76
32 Leh Val Coal	17	16	16
2 Lehn & Fk Prd	32½	31¾	31¾
8 Lib Owen Gl	21½	20½	20½
2 Liggett Myers	99	94¾	96
14 Lig & My Tob	93	93¾	93¾
7 Lima Loco	36½	35	35
2 Link Belt	40½	40	40
4 Liquid Carb	56½	55	55
52 Loews	50	47½	48¾
1 Loews Inc pr	85	85	85
1 Loews pr ex w	86	86	86
1 Loft Inc	4¾	4¾	4¾
9 Long Bell L A	14	13	13
2 Ls Wil Elec	54½	51¼	53
43 Lorillard	17¾	16	16
2 Louis Oil Ref	9¾	9½	9½
29 L G&E A	41¾	37¾	37¾
1 Louis & Nash	133½	133½	133½
11 Ludlum Steel	37½	31¼	32¾
1 MacAn & Forb	36	36	36
34 Mack Truck	76¼	75	75½
2 Macy R H	153	147	147
4 Mad Sq Gar	13¾	13	13
13 Magma Con	54¾	52½	52½
3 Mallinson	10	10	10
300 Manati Sug as	6	3	4
1 Manati Sug pr	22	22	22
1 Mandel Bros	16	16	16
32 Manh El Sup	27¾	25	27¾
94 Manh Ry st as	58¾	58¾	58¾
5 Manh md s	34¾	31½	31½
1 Manh Shirt	21½	21½	21½
1 Maraca Oil Ex	8	8	8
12 Market St Ry	7	7	7
1 Mark S Ry pr	17½	17½	17½
5 Mkt St R 2 pr	4½	4½	4½
18 Marlin Rockw	50¾	47	47
2 Marmon Motor	27¾	24¼	24¼
1 Martin Parry	8¼	8¼	8¼
11 Mathies Alk	41¾	39¼	39¼
10 Math Alk W as	124¾	124¾	124¾
35 May D Strs	59¾	57	57
2 Maytag	18½	17½	17½
1 Maytag 1 pr	76½	76½	76½
2 McCall	42	41½	42
30 McCro Str as	85	85	85
1 McCro St B	73½	73½	73½
1 McInt P Min	14½	14½	14½
2 McKeesp Tin	63¾	64	64¾
10 McKes & R	22½	21	22½
1 McKes & R pr	48	48	48
2 McLellan St	23	22½	22½
2 Melville Shoe	31	30	30
3 Mengel	17	16½	16½
3 Metro Gold pr	23¾	23½	23½
104 Mex S Oil	20¾	18¾	19
2 Miami Cop	30	29½	29½
23 Mid Cont Pet	29	27½	27½
2 Mid Sta Oil ctf	1⅛	1	1
1 Midl Steel pr xd	180	180	180
8 Miller Rubber	4	3¾	3¾
7 Min Mol Inds	14½	14	14
1 Minn M fin pr	77	77	77
25 Miss Rubber	4	3¾	3¾
330 Misk Rub 1 pr	17¾	16¾	16¾
1 Morsheim S Pr	93	93	93
1 Follansbee	42	42	42
12 Foster Wheel xd	67½	58½	60
5 Foundation	20½	19¾	19¾
955 Fox Film A	42¾	41¾	42¾
14 Franklin S pr	59	59	59
6 Freeport Texas	37	34	35
2 Gamewell Co	71	70½	70½
3 Gardner Mot	4½	4¼	4¼
25 Gen Am Tank	101½	94¾	96¾
16 Gen Asphalt	50¾	43½	49
17 Gen Bronze	30	29¾	29
1 Gen Cable	31	30	30
9 Gen Cable A	74½	72½	72½
1 Gen Cable pr	103½	103½	103½
10 Gen Cigar	53½	53	53
210 Gen Elect	245	230½	232¼
253 Gen Foods	61¾	58½	58½
2 Gen Elec spl	11½	11½	11½
15 Gen Foods	50	53¾	53¾
1 Gen G&E A	30	27	27
1 Gen G&E B	150	150	150
1 G G&E 8% pr A	115¾	115¾	115¾
200 Gen Mills as	145½	113¾	134¾
16 Gen Motors	50¼	49	49

THE GRANGE'S OPPORTUNITY

(Written Specially for The Bulletin)

Two or three months ago the lecturer of the national grange suggested 50 different ways in which a grange can act for its own good, the profit of its members, and the benefit of the community.

It was mighty interesting to observe that none of these 50 suggestions called for the entrance of the grange into politics. The nearest approach was in one which treated the question "How the tariff affects agriculture." This, now what both political parties are by their national platforms committed to a more or less protective tariff, can hardly be classed longer as political. And there is no reference in the whole fifty suggestions to such disputed and bitterly partisan subjects as prohibition, woman suffrage, etc.

It is to be regretted that this spirit of mutual toleration doesn't rule in all the actions of all the granges. So long as the grange sticks to its text and doesn't go snooping into the dirty looks of politics, it can, at least, preach a useful sermon. But the moment it undertakes to "take a stand," as the self-appointed arbiters of our morals are fond of calling it, in favor of or in opposition to certain well-defined political controversies, then it sows in itself the seeds of its own disruption.

Take, for outstanding example, this matter of enforced prohibition. There are just as good grangers and just as good farmers in the grange who favor prohibition as there are who oppose it. Because the antis or "wets" happen to be in a slight majority in any local or county or state grange is not sufficient reason why they should assume to pledge the grange to anti-prohibition. Vice versa, the fact that the "drys" happen in any particular case to muster a majority does not justify them in proclaiming their politics a part of grange doctrine.

The less the grange has to do with politics and the less opportunity it offers for partisan controversy, the better it will be enabled to do its own proper work—which is vastly above party politics and wholly foreign to the political spirit.

There are a great many loyal and helpful members of the grange who would be antagonized and alienated if the grange should formally announce itself as either democratic or republican, "wet" or "dry."

These are matters of politics and the minute any organization goes into politics, on whatever side, that minute it involves itself in a dog-fight which common sense counsels the avoidance of.

One of the Lecturer Farmer's suggestions which, I confess, struck me as timely and worth thoughtful consideration, was that of the grange's opportunity to help in restoring the fast dying custom and practice of neighborliness.

Of course, in a broad and highly impersonal sense, the whole world is our neighbor. Railroads and automobiles and airplanes and telegraphs and telephones and radios have brought the very antipodes into elbow reach of each other. But the commoner, restricted sense which defines a neighbor to most of us means those who live in the neighborhood i. e., fairly near by. A neighbor, as most of us understand the word, is one who lives and has his interests in the vicinage; one who sees about the same things we do, every day; is subject to the same local limitations as we are; and has much the same problems to meet that we have.

In the old days, when life was somewhat harsher and sterner, even the obligations of mutual self defense united to enforce a spirit of neighborliness. Each was bound to help the other, not knowing when he, in turn, would stand in need of like assistance.

Those of us whose memory ranges back to the middle of the 19th century recall, with a distinct sense of loss, the various forms in which this feeling of neighborliness manifested itself.

Was Hank about to build a new house or barn? The neighbors made a "bee" to help him raise the heavy timbers and do all the work which Hank couldn't well do alone.

Did Mrs. Hank, as winter was coming on, foresee the need of more and warmer "comfortables" for the family beds? The neighbor women came to help her with the "quilting" on the ancient "quilting-frames" extended in the biggest room of the house.

Did it come to light that Hank's children were having to go to school with inadequate clothing? The "sewing society" promptly met and remedied that state of affairs.

Did Hank get a little behind with his corn? The neighbors organized a "husking-bee" which put the ears in his corn crib and the stalks on his barn mow.

Did Hank and the others find the winter rather dull and eventless? They got up a neighborhood 'coon hunt or turkey shoot or straw ride if the sleighing were good.

Did the youngsters find the long winter evenings lonesome? They with the school ma'm's aid arranged a spelling bee at the old red school house, sometimes a limited competition, and sometimes a free-for-all with no entries barred.

And so on and on. Each and all of these gatherings was based on the doing of some desirable work. But each and all were carried out in the spirit of hearty fun and wholesale hospitality. They were as famous for their joviality as for their usefulness. They brought the neighbors together for a common purpose and in a common interest. Even the coldest shoulders turned warmer and the most crabbed dispositions grew sweeter under their influence.

They weren't perfect and ideal functions. Nothing humanly devised and carried out ever has been or ever will be. But they certainly did help to make neighbors neighborly. That was something rather more important, in the long run, than even making them prosperous.

Well, those days are gone, with most of their institutions and customs. In going they have taken with them some degree of the neighborliness which the world can ill spare. There are still Hanks husking frozen corn with cold-number fingers who would be heartened and helped amazingly by an old-fashioned husking bee. There are still little Hanks toddling through the snow to school who would be vastly more comfortable with one of Aunt Hettie's "lippets," or a pair of Gran'ma Jones' warm, wool-knit mittens. There are still boys and girls struggling with atomic sections of geometrical theorems who would spell better if they faced every winter the competition of half a dozen spelling bees.

"Other times, other manners," says the French adage. We may not want to bring back the old days, with all their deprivations and hardships. But why can't we renew their neighborliness, without their narrowness?

Right there is an opportunity for the grange. I speak from long experience as a granger, both in the ranks and in the lecturer's chair and at the master's desk. Every local grange can be and should be a truly neighborhood gathering, limited only by the interest of all its members in agricultural matters. In these days of automobiles and telephones it can draw from a wider range than was possible in the times when horses were the only helps to travel and conversation was only possible by word of mouth. That is, it can fully meet the larger exigency which modern facilities have created.

The church has its place in rural life, its place and its duties; a place which it is zealously anxious to fill and duties which it is sincerely devoted to doing, despite the croakings of hostile critics. More power to it. The lodges have their place; the omnipresent "movies" have their place; there are scores of functions peculiar to the age, all of which have their special values. They are none of them to be recklessly denounced or disparaged.

But the Grange by reason of its preponderant rural membership, is in a uniquely favorable position to foster the return and revivification of that spirit of neighborliness among country people which was once and should be always the chief glory of country life.

The tendency of the times, in granges as well as everywhere else, is to concentrate upon the purely material aspects of life. Nor is this tendency one demanding wholesale criticism. Life must be built upon the material, and care for material things is as necessary to farmers as care about their foundations is essential with builders.

But a building is more than its cellar walls. Really, they are only things which make the real building possible. They aren't the house itself. Just at present the temptation is to give more attention and spend more labor on the cellar walls of life than on the superposed house walls in which we are to live.

This is putting the cart before the horse, in a very unfortunate sense. It is raising the secondary above the primary. It is a choosing of life in the basement rather than life in the upper and sweeter air.

There were virtues of the past whose loss will not be for the world's benefit, because the neighborly gatherings of all were around the roaring blaze of the open fire-place doesn't necessarily compel us to discard our more effective heaters and go back to those scorch-on-one-side, freezing-on-the-other open fires. Neighborliness doesn't depend wholly upon a four-foot hickory log, crackling on its sturdy andirons. It has a place beside the stove or even the steam radiator.

The grange is already helpful in reclaiming this spirit. But the need is urgent and the danger of wasting its energies by scattering them in too many directions is imminent.

Let one old granger urge on his brothers and sisters a keener interest in the work the grange can do towards a renewal of neighborliness.

THE FARER.

COLUMBIA

Columbia has three honor pupils for the second marking period at Windham High school—Clayton Hunt, Jr., senior class: Ruth Kaplan, sophomore, and Leonard German, freshman.

Mrs. Mary Hutchins, Mrs. Cora Hutchins, Miss Lillian Lyman and Mrs. Clayton Hunt motored to Berlin, Friday afternoon.

Mrs. Eugene Lafleur spent the week-end in Meriden, at the home of her parents.

Mrs. John Cannon, of Rockille, is visiting her aunt, Mrs. Jennie Hunt.

Several members of the local C. E. society went to Hartford, Sunday, to attend the sessions of the Connecticut Council of Religious education.

Mrs. Price, of Brooklyn, is visiting her sister, Miss Strongquest, at the home of Mrs. Elizabeth Natsch.

The December business meeting of the C. E. society was held Tuesday evening, at the home of Miss Harie Field.

There was a slight accident at the intersection of the roads on the green Sunday afternoon. A car going toward Lebanon and one going towards Willimantic collided, overturning both cars and damaging them quite badly. No one was injured.

CANTERBURY PLAINS

Anna Romanoff, who has been ill with scarlet fever, is able to be about the house.

Three of the Moffitt children are having the scarlet fever, in a light form.

The whist which is held once in two weeks at Grange hall, was held Saturday night. Thirteen tables were played during the evening. Refreshments were served.

A teachers institute was held at Lisbon school, last Thursday.

Miss Grace Dawley is ill with the grip.

F. A. Hicks was in Norwich on business, recently.

Dr. Knowlton, of Hartford, and his assistant was in Canterbury looking at the scarlet fever situation.

Walter Wanklewicz and son, Joseph, were in Norwich, Monday.

Mr. and Mrs. Fred Cooper of Tarrytown, have been visiting the latter's parents for a few days, returned home Sunday night. Work is slack at present in Tarrytown.

Mrs. Charles Hart and infant son returned to Plainfield last Wednesday afternoon.

Mr. and Mrs. Harry Dean, of Central Village, were recent visitors at the home of Vienie Williams.

Myrtice Williams, who has been staying with her aunt in Plainfield, returned home Friday.

Mrs. Pester—Titus Wadde may be stingy, but he's good to his family. I never see him out in his car without his baby.

Her Husband—That's to save the price of a horse. All he has to do is to pinch the kid and he lets out a howl. —Detroit News.

Your Financial Service

OUR SERVICE IS FOR EVERYONE—STOREKEEPERS, CLERKS, HOUSEKEEPERS, WAGE EARNERS, PROFESSIONAL PEOPLE

Dignified — Dependable — Economical

If you offer Furniture, which remains undisturbed in your possession, as security, no Endorsers are required. You enjoy Strict Privacy when you borrow from us. Interest at three and one-half per cent on unpaid balances monthly, is our only charge! We do not consult your friends, relatives or employers.

Courteous — Convenient — Confidential

LET'S GET ACQUAINTED—YOU'LL LIKE THIS PLAN!

New England Equity Corp.

Room 206—Thayer Building Phone 1476

HAPPY to own it

PROUD to show it

REALLY, you can't blame her. Who wouldn't drag her friends out into the kitchen to show off her new General Electric Refrigerator? There it stands, gleaming white, strong as a safe, incredibly quiet .... the envy of all who see it.

For a gift that gives all-year usefulness, that makes every-day tasks lighter, that safeguards health, the General Electric is really ideal. It makes a generous supply of ice cubes and freezes those luscious desserts which every hostess enjoys planning and serving.

When you buy a General Electric you are choosing the one and only electric refrigerator which has an *all-steel* cabinet. And all the mechanism is hermetically sealed in a steel casing mounted on top .... out of the way, dust-proof, never needs oiling .... leaving the greatest cabinet area for food storage. It has an accessible freezing regulator which allows you to control freezing-speeds as you wish. It creates no radio interference.

For a record of performance, can any other refrigerator equal this .... 350,000 in use and no owner has spent a single dollar for repairs or service? When you are deciding on the gift that will best serve the whole family, consider the sound value which the General Electric Refrigerator offers and remember that spaced payments can readily be arranged.

If you like really good music tune in on the General Electric Hour broadcast every Saturday evening.

GENERAL ELECTRIC

ALL-STEEL REFRIGERATOR

City of Norwich Gas & Electrical Department

We Serve the Community First.

34 Shetucket Street Phone 3070

You can do most of your shopping at

Liggett's

AMERICA'S GREATEST DRUG STORES

More quickly, easily and economically . . .

YOU'LL find most of your Christmas gifts at Liggett's—in less time than it takes to talk about! Almost everything—from toys for the youngsters; watches, cameras, pen and pencil sets for the older children; perfume, cosmetics and candy for *the girl;* lighters, pipes and wallets for *the boy;* military brushes, cigars and razors for dad—and books, household articles, thermos bottles—a thousand and one handy gifts for everyone!

MANY GIFTS, IN A WIDE RANGE OF PRICES—ALL ON ONE FLOOR—NO CROWDED ELEVATORS—NO WAITING FOR CHANGE—SHOP AT YOUR CONVENIENCE.

OPEN EVENINGS!

Best part of all—shopping at Liggett's is *so easy!* Shop without crowds, without waiting, without bother. Shop at *your* convenience—we're *open evenings!*

The Rexall Stores

Liggett's

AMERICA'S GREATEST DRUG STORES

Corner Main and Shetucket Streets

ELECTRICAL SUGGESTIONS

Electrex Coffee Percolator, *Black, Green and Blue cord and handle* 2.98

Electrex Waffle Iron . . 7.98

Electrex Reversible Electric Toaster, *Red, Green and Blue cord and handle* . . 2.98

Electrex Jr. Electric Curling Iron, *White, Blue and Pink cord and handle* . . 1.00

A larger one with detachable plug, Pink and Blue cord and handle 1.98

Electric Flat Iron, 6 lb. household size—Red, Black, Blue and Green cord and handle 2.89

Polar Cub Electric Hair Dryers and Vibrators 4.95

Electrex Heating Pads—High, Low and Medium Heat 5.98

Thermos Bottles—pint size ..... .98

Thermos Lunch Kits.. 1.69

Watches and Clocks— 1.00 up

Lord Baltimore Portfolio ..... .50

Gentlemen's Shaving Sets ..... .98 up

Children's Books—3 in set) 1.00

Chenille Bath Mats..... 1.50

Gillette Razors ..... .97 up

Auto Strop Razors ... 1.00 up

Twinplex Stroppers 2.98 up

Hair Brushes (Ebony backs) ... 1.50 up

Fountain Pens ..... 1.00 up

Prince Albert Tobacco—lb. tin 1.01

Edgeworth Tobacco—lb. tin 1.25

Dills' R. Rub—lb. tin 1.25

All the value in the chocolates instead of in a fancy box!

HOMEMAID Assorted Chocolates

2½ Pound Box 99c

A 2½ POUND BOX of excellent assorted chocolates. Take a box home to the family. The Standard Favorite.

A Bulletin To Let Advertisement Will Rent It

BORN

WARD — At New London, Dec. 11th, 1929, a daughter, to Mr. and Mrs. Anton Ward.

MAYNARD—At New London, Dec. 11th, 1929, a daughter, to Mr. and Mrs. Edwin Maynard, of Niantic.

HOWLETT—At New London, Dec. 12th, 1929, a son, to Mr. and Mrs. Nicholas Howlett, of Groton.

HUTCHINS—At New London, Dec. 12th, 1929, a daughter, to Mr. and Mrs. Cambridge Hutchins.

LISKA—In New London, Dec. 6th, 1929, a daughter, to Mr. and Mrs. Walter Liska, of Chesterfield.

DIED

FISHER—At Stafford Springs, Dec. 8th, 1929, Exilda Gilman, wife of Joseph Fisher, aged 74.

BUSH—At Montclair, N. J., Dec. 10th, 1929, Emma Barnes Bush, widow of Samuel N. Bush, in her 88th year.

LEPINO—At Brooklyn, N. Y., Dec. 11th, 1929, Philopena Caracausa, wife of Joseph Lepino, formerly of New London, Conn., aged 53.

BENN—In New York, Dec. 11th, 1929, suddenly, Hamilton Benn, of Jersey City, N. J., brother of Erastus H. Benn, of Westerly.

GOURLAY—In Watertown, Mass., Dec. 11th, 1929, Isaac Gourlay, formerly of Westerly, aged 75.

CHAMPLIN— In Westerly, R. I., Dec. 12th, 1929, Raymond W. Champlin, Jr., son of R. W. and Bertha Noyes Champlin, aged 8.

FUNERAL NOTICES

CHAPMAN — In Brattleboro, Vt., Dec. 11th, 1929, Mildred Chapman, aged 45 years, formerly of Montville, Conn. Funeral services at the Union Baptist church, Montville, Saturday, Dec. 14th, at 2 p. m. Burial in Comstock cemetery. 2tdec13

RITCHIE—In Norwich, Dec. 11th, 1929, Albine Guertin Ritchie. Funeral from his late residence, Brown Ave., Jewett City, Saturday morning at 8:15. Requiem mass at St. Mary's church at 9. Burial in St. Mary's cemetery, in Lisbon.

FUNERAL DIRECTORS

Church & Allen
16 MAIN STREET
FUNERAL DIRECTORS AND EMBALMERS
Lady Assistant
HENRY E. CHURCH
WM. SMITH ALLEN
Telephone 328-3

The Henry Allen & Son Co.
38 MAIN STREET
Funeral Directors and Embalmers
Lady Assistant Telephone 410-W.
DAVID H. WILSON

DOUGHERTY BROS.
FUNERAL DIRECTORS AND EMBALMERS
Taftville 2326 Moosup 306-2

GEORGE G. GRANT
UNDERTAKER AND EMBALMER
Phone 2729 Providence St., Taftville

GAGER
FUNERAL DIRECTOR AND EMBALMER
PROMPT SERVICE DAY OR NIGHT

CUMMINGS & RING
Funeral Directors and Embalmers
322 Main Street
Phone 238-2 Lady Assistant

HOURIGAN BROS.
Funeral Directors and Embalmers
Funeral Home, 35 Church Street.
Office, 62 Main St. Branch, Jewett City
WILLIMANTIC

WILLIMANTIC

Avery & Van Zandt
Succeeding JAY M. SHEPARD
Established 1870
Funeral Directors, Embalmers
Sixty and Sixty-Two North Street
Willimantic, Conn.

Killourey Bros.
FUNERAL DIRECTORS AND EMBALMERS
65 Union Street, Willimantic, Conn.
Phone 290 Lady Assistant

PLAINFIELD

F. W. Tillinghast & Sons
UNDERTAKERS and EMBALMERS
CENTRAL VILLAGE, CONN.
Tel. Moosup 282-2

DANIELSON

LOUIS E. KENNEDY
Undertaker and Embalmer
DANIELSON
Special Attention to Every Detail

WANTED — Miscellaneous

SICK? CHRONIC? Treatment failing to now does not mean you cannot be helped. Send details, with utmost confidence to P. O. Box 756, Hartford, Conn.

A. Q. WHITE—Repairer of watches, clocks and sewing machines. 14 Pratte Ave., Taftville. Phone 783.

WANTED

Three sets of Allen B. Lincoln's Windham County Histories and Biographies. Write, stating price, to Box HB, The Bulletin, 354 Main Street, Willimantic, Conn.

MIRRORS resilvered and glass for every purpose. Norwich Glass Co., 5 Bath St. Tel. 2463.

WANTED

Teasel Setter

SAXTON WOOLEN CORP.,
Bean Hill Mill

COAL AND WOOD

FOR SALE—Sawed hard wood, $9 a load. Phone 489. tfoct19

FOR SALE—Hardwood in slabs. John M. Pillar, 416 Asylum St. Tel. 721. tfoct22

ETTA KETT

That's How He Feels About It

—By PAUL ROBINSON

Copyright, 1929, by Central Press Association, Inc.

Knife Victim

Mrs. Charles G. Ford, above, wife of a Chicago shirt manufacturer, discovered slain in her apartment, slashed with a carving knife. Police are searching for William Arndt, former soldier, for questioning in connection with the slaying. He had been staying with the Fords.

A Bulletin For Sale Advertisement Will Sell It

FOR SALE

FOR SALE—Sunbeam cabinet, like new, reasonable. Phone 3700M.

FOR SALE—Two-family house and garage. Good location. Bargain price. N. Urvant, 4 Philip St., Jewett City. 2tdec13

FOR SALE— Three tenement house, $2,200. Income $500 per year. Great bargain. Apply John R. Curry, 32 Franklin St. 3tdec13

FOR SALE — Pure Bred Holstein yearling bull, ready for light service; he is a grand son of Dutchland Colantha The Great. Also 1 Toe board wagon. Thos. W. Wood, Campview farm, Waterford, Conn. Tel. 2,1047. 3tdec11TTS

BIG BARGAINS—At the used furniture exchange, 9-11 Water St., Washington Sq. Rebuilt ranges including Glenwoods, Crawfords, Richmonds, as low at $15.00, $22.00, $25.00. Good used Refrigerators as low as $3.50. Parlor suites, Buffets, tables, Dressers, Beds, at lowest prices in the city. Come and get your Bargains Now.

MAN CED he was a union man so he wears his union suit to bed so he wouldn't sleep over 8 hours. I don't believe that one, sez I. Briar Pipes, 25c up. Fine lot of Meerschaum pipes. Cigars, 25 in a box, $1.25 up.

YOU'LL WANT to build some day. $20 down on good house lot. Price $179. Will build your house when lot is paid. Buy now, save $200. G. A. Almorth, Jewett City. 3tdec11

FOR SALE—Full size metal or wood bed and spring like new $8.00; 4 piece upholstered living room set $12.50; set of 6 leather seat dining chairs $9.50; 4 burner gas stove with oven, like new $19.50; coal ranges $12.50 up; best used furniture in the city at lowest prices. Norwich Used Furniture Exchange, 29 Shetucket St. dec6 tf

FOR SALE—New farm lighting batteries installed in exchange for old ones; big savings. Milligan Battery Works, Wauregan Conn., Tel. Danielson, 54-12. tfjan15

FOR SALE — Pickerel bait at the Broadway Fish Market, 22 Bath St. tfdec4

FOR SALE—Pipeless furnace and gas system. $65 and $85 each, complete. Van Hoithausen, R. F. D. 45, Brooklyn.

FOR SALE—Bargains in single and double houses. Have what you need in real estate. Quinn Insurance Agency. oct4 tf

FOR SALE —Special. On presenting this ad and $1.35, we will tap and heel men's or boys' shoes with Plymouth Waterproof double wear taps and rubber heels or Uskide waterproof triple wear taps and rubber heel at $1.50. Goldblatt's Shoe Repairing Shop, Palace Theatre Bldg., next to theatre entrance, Norwich, Conn. Tel. 2112. tfoct21

FOR SALE
SEVERAL VERY DESIRABLE ONE AND TWO FAMILY HOUSES ATTRACTIVELY PRICED
CHAS. M. HUTZLER
Connor Building
Room 107 Tel. 544

Easily accessible to State Highway. 50 acres with several hundred feet of river frontage, 10-room house, stock barn, poultry and brooder houses, fertile tillage, abundance of wood, well located country property, price $3500.
TRYON'S AGENCY
Willimantic, Conn.

FOR SALE—CATTLE

Carload of cows from modified accredited area just released.
E. M. LORD,
North Franklin.
Tel. 16-12, Leb. Div.

FOR SALE—Bull, for beef. C. B. York, Westerly, R. I. 3tdec12

POULTRY AND PET STOCK

FOR SALE—Nice, good looking canaries. Females $1.50, $2.00 and $3.00. Male $6.00 and $7.00. Bird seed, 15c. lb. 647 North Main St.

TURKEYS for sale. Oxoboxo Lake road. Joseph Adaschik. Phone 1694-23.

WANTED—All kinds of live poultry. Broilers a specialty. Tel. 539. S. Coit. tffeb18

WANTED- All kinds of poultry; will call anywhere; highest prices paid. Joseph Horn, Tel. 1501, Willimantic. tfmar19

WANTED—Broilers and all kinds poultry; highest prices paid. Hasket Rosen, 292 Windham road. Tel. 1192. Willimantic Div. tfjan3

WANTED—Male

WANTED—Young man to make himself generally useful in mill. Gilman Bros., Borrahville.

CHAUFFEUR WANTED—One willing to move into village preferred. Gilman Bros., Borrahville.

WANTED—Shoe salesman and saleladies. Experienced only. Apply Chandler Shoe Store.

MALE HELP WANTED—Salesmen to sell our high grade garden and field seed direct to planters. A good position with big income. Experience unnecessary. Cobb Co., Franklin, Mass.

WANTED — Female

WANTED —An experienced young woman to do general housework, one who wants to live at the home. Inquire at 31 Joseph Perkins road, mornings. 2tdec13

YOUNG LADY desires position as stenographer. Excellent experience. Tel. 3296W.

WANTED—Middle-aged woman wants housework to do in Danielson, Plainfield, or vicinity. Reliable. Address Mrs. Henri Lamoux, Wauregan, Conn., or Tel. Dubielson 35-4. 3tdec13

A Bulletin Want Advertisement Will Get It

ANSWERS TO WHAT DO YOU KNOW?

1. In 1846.
2. It was destroyed.
3. In 1858.
4. S. & H. Sayles.
5. They built up extensive woolen manufacturing establishments.
6. September, 1711.
7. The meeting house.
8. Capt. John Prentis.

TO RENT

TO RENT—One of the finest 6-room apartments on Perkins Ave. and Raymond place. Phone 1125.

FOR RENT—First class six-room apartment, steam heat; continuous hot water; also Frigidaire furnished. Apply 56 Broad St. Tel. 3228R.

FOR RENT—5-room apartment, bath, heated, electricity, modern, third floor. $35 per month. 247 Washington St.

TO RENT—8 rooms; School St.; $20 a month; call 2155, A. W. Fitch.

TO RENT—Furnished room well heated. Reasonable, 106 School St.

TO RENT—6-room flat on Spring Garden avenue, with garage. Modern improvements. Inquire Economy Shoe Store, Franklin St. 3tdec11

TO RENT—Modern three-room apartment, with heat and bath. Tel. 2067.

FOR RENT—The old homestead at Wintergreen Point, near New London. Newly papered and painted. See Miss Moore, at The Bulletin office.

FOR RENT — 7 room house, 183 West Thames street. Tel. 1583-R. 3tdec10

TO RENT—Rooming house, Franklin square. 22 lovely rooms. Inquire Brooklyn Outfitters. Tel. 1320.

TO RENT—Light housekeeping rooms, steam heat. Inquire 27 McKinley Ave. tfdec10.

UPPER TENEMENT to rent, 27 Union St. Inquire of N. E. & M. C. Lucas, Thayer Building. Tel. 686. tfdec7

FOR RENT—New 7 room cottage, sun porch and garage. 19 Chelsea Ct. just off Chelsea Parade. Apply H. Vignot, 218 Washington St. dec6 tf

FOR RENT—Heated apartment in Pinehurst, 154 Washington St. Tel. 1552. tfdec5

TO LET—Attractive heated, furnished apartment, best location. Phone 2232. dec5 tf

TO RENT—Two apartments of 5 and 6 rooms; modern improvements. 195 Maple St. Tel. 904. 3tnov21

TO RENT—6 room flat, bath, hardwood floors, gas, electricity. See A. V. Covello, 108 Cliff Street, Tel. 1092-3. nov19 tf

TO RENT— 5 lovely rooms. Modern improvements. 23 Hill St. Tel. 1329. tfnov15

FOR RENT — 8 rooms, all improvements. Rent very reasonable. Tel. 1207-5. tfnov13

FOR RENT—Furnished room for 1 or 2. Tel. 3970. tfnov12

HEATED APARTMENTS in the Osgood, for rent. Caron Specialty Shop. tfnov11

To Rent

A very desirable 6 room apartment 326 Main street. Steam heat and continuous hot water furnished. Also a fine apartment of 6 rooms at 77 Church street. Telephone 3282

FOR RENT—Select 6 room apartment, every convenience, oak floors, tile bath. Green avenue, $40 a month including garage. Call 2155. A. W. Fitch. oct24 tf

TO RENT— 5 or 7 room apartments, with improvements on Washington St. Tel. 2109.

FOR RENT—4 rooms, private hall, all improvements, garden, garage; also 6-room apartment. Phone 1262.

FOR RENT—House on Church St. All modern improvements. Apply Plaut-Cadden Co. aug9 tf

TO RENT—Basement at 65 Franklin St. Suitable for most any kind of business. Inquire at Bulletin office. dec tf

TO RENT
SINGLE CAR GARAGE
Centrally Located
Inquire at Bulletin Office

FOR SALE — RADIOS

FOR SALE—Radios, also radio sets adjusted, repaired, expert service at a reasonable price. Joseph Jacobik, 644 Boswell Ave. Call at any time. Tel. 2047-5. 4tdec11

FOR SALE—Used radios. Perfect condition, all makes, $3 to $10. We need the room. Buy now at these low prices. Hanover-Curland Co., 24 Franklin St. tfdec11

— Call 2880 —
Radio Service Our Specialty
SMITH'S RADIO STORE

LOST AND FOUND

LOST—Wed. night. Party seen taking sled from 195 Rockwell St., please return to avoid arrest.

LOST— Tiger cat wearing a collar. Answer to the name of Mitzi. Finder return to 278 Boswell avenue. Reward. 3tdec12

WHEN YOU WANT to put your business before the public, there is no medium better than through the advertising columns of The Bulletin.

A Bulletin To Let Advertisement Will Rent It

FOR SALE—Automobiles

FOR SALE—1929 1 1-2 ton Chevrolet truck, run 6,000 miles. Tel. 77-5, Danielson, Conn. 6tdec12

1929 Plymouth coach; 1928 Chevsler 52 coach; 1926 2 Chrysler 58 coaches; 1926 Chrysler 58 coupe; 1927 Chrysler 50 coupe; 1927 Oakland sedan; 1928 Marmon touring; 1924 Cadillac 5-pass. coupe; 1925 Cadillac 5-pass. coupe; 1928 Durant sedan; 1926 Nash coach; 1926 Dodge 2-pass. coupe; 1924 Dodge 4-pass. coupe; 1925 Dodge sedan; 1926 Pontiac coach; 1923 2 Ford Model A sedans; 1928 Ford Model A coach; 1928 Ford Model A roadster. Number of Ford trucks and coupes. O. C. Wolfe, Inc., 47 North Main St., open evenings and Sundays. Tel. 3290.

A PRACTICAL GIFT AND AN INVESTMENT

We could not more forcefully express the season's greetings to all our friends and customers than by offering at this time a very attractive list of used cars at prices that are unquestionable bargains.

PONTIACS—Coupe and Sedans, 5 to select from.
OAKLANDS—Late models, 3 to select from.
ESSEX—Sedans and Coupe, 3 to select from.
CHEVROLETS—Late models, 1 almost new.
HUPMOBILE—Late model Sedan in excellent condition.
PLYMOUTH—Late model Sedan — splendid condition.
WHIPPET Six Sedan—A splendid buy.
BUICKS—2 Sedans to select from.

Many others to select from and liberal terms if desired.

The Condition of These Cars Are Such That We Are Proud to Offer Them For Sale.

EASTERN CONNECTICUT MOTOR SALES CO., INC.
321 MAIN ST. TEL. 2042
OLDSMOBILE - VIKING DEALERS
Open Evenings

ADAMS TAVERN GARAGE
GRAHAM-PAIGE SALES AND SERVICE
GENERAL REPAIRING

1929 Ford Touring
1928 Ford Roadster
1926 Chrysler Touring
1928 Essex Roadster
1926 Ford Touring
1926 Studebaker Coupe
1923 Packard Coupe

CASH OR TERMS
OPEN EVENINGS

LEGAL NOTICES

Sidewalk Notice City Ordinance

Sec. 11—The owner or owners, occupant or occupants, private corporations, or any person having the care of any building or lot of land bordering on any street, square, or public place within the city where there is a sidewalk graded, or graded and paved, shall cause to be removed therefrom any and all snow, sleet and ice within three hours after the same shall have fallen, been deposited or found, or within three hours after sunrise when the same shall have fallen in the night season.

Sec. 12—Whenever the sidewalk, or any part thereof, adjoining or fronting any building or lot of land, or any street, square, or public place shall be covered with ice, it shall be the duty of the owner or owners, occupant or occupants, private corporations, or any person having the care of such building or lot to cause such sidewalk to be made safe and convenient by removing the ice therefrom, or by covering the same with sand or some other suitable substance; and in case such owner or owners, or other person shall neglect to do so for the space of two hours during the day time, the person or persons whose legal duty it shall be to so clear said walk, and so neglecting, shall be liable to the penalty named in the succeeding section.

Sec. 13—The owner or owners, occupant or occupants, private corporation, or any person having the care of any building or lot of land and whose duty it is to clean the same, who shall violate any of the provisions of the eleventh or twelfth sections of this ordinance, or refuse or neglect to comply with the same, shall pay a penalty of five dollars for every four hours such person, owner or owners, occupant or occupants shall neglect to comply with said provisions, or any of them, after notice from any policeman of said city.

H. B. WIGHTMAN,
Street Commissioner.
8t dec5

WHEN YOU WANT to put your business before the public, there is no medium better than through the advertising columns of The Bulletin.

WHEN YOU WANT to put your business before the public there is no medium better than The The Bulletin.

A Bulletin For Sale Advertisement Will Sell It

LEGAL NOTICES

At a Court of Probate held at Norwich, within and for the District of Norwich, on the 12th day of December, A. D. 1929.
Present, NELSON J. ALYING, Judge.

Estate of Antonio Cosentino, late of Norwich, in said District, deceased.

Louisa Conentino, of Norwich, Conn., appeared in Court and filed a petition praying, for the reasons therein set forth, that administration be granted upon the estate of said deceased alleged to be intestate.

Whereupon, it is Ordered, That said petition be heard and determined at the Probate Court Room in the City of Norwich, in said District, on the 16th day of December, A. D., 1929, at 2 o'clock in the afternoon, and that notice of the pendency of said petition, and of said hearing thereon, be given by the publication of this order one time in some newspaper having a circulation in said District at least three days prior to the date of said hearing, and that return be made to this Court.

NELSON J. ALYING
Judge.

The above and foregoing is a true copy of record.

Attest, HELEN M. DRESCHER, Clerk.

Business Notices.

AUTOMOBILE REPAIRING

Plainfield Auto Body Repairing & Welding Company
A. NISKALA, Prop.
Fenders, Hoods, Radiators, Gasoline Tanks and Lamps Repaired and Made to order. Frame Straightening.
Plainfield-Jewett City Road
PLAINFIELD, CONN.

ANTIQUE FURNITURE

I BUY ANTIQUE furniture, old books, papers, silver, pewter, pictures, glassware, tools, etc. Louis D. Ward, 4-6 Main St., Breed Hall Bldg., Norwich. Tel. 1833. jan28 tf

WANTED—Second-hand antique furniture. Best prices paid. A. Bruckner, 100 Franklin St. Phone 559.

CONTRACTORS

House wiring bargains, 12 light outlets, fixtures, service, complete $50.000. E. R. Mattison, Box 61, Uncasville.

P. F. SWEENEY
GENERAL CONTRACTOR and BUILDER
25 Chestnut Street

D. HANNA
General Contractor
Carpenter and Mason Work
198 PALMER ST., NORWICH, CONN.
TEL. 2199

MACHINISTS

BARBER'S MACHINE SHOP, L. and A. P. Guertin, proprietors, 23-25 Chestnut St. Tel. 3143. Does all kinds of machine and general repair work promptly, day or night. jan28tf

PRINTING

BULLETIN AND RECORD Job Department. Phone 35-W.

PHYSICIAN

B. J. SOHN, M. D.
Back from his Studies Abroad
Has Resumed Practice.
Eye, Ear, Nose and Throat
161 Main Street, Norwich.
Hours: 10-12 A. M.; 2-4 P. M.
and by Appointment
Phone 3953-W

TEACHER OF DANCING

LEARN TO DANCE PRIVATELY in 6 to 8 lessons. $1.00 per lesson. By young lady. Call New London 7874. nov11 tf

TRUCKING

JOSLYN—Excellent storage. Mover of everything; expressing, freight handling, teaming and auto vans at your service. tfapr18

PETER ANGELONE, 81 North St., successor to A. H. Lathrop, local and long distance moving. Phone 3322-W. je8d

TREES AND SHRUBS

MAPLEWOOD NURSERY CO.
Fruit, Ornamental Trees and Shrubs
East Great Plain Tel. 936-7

CAPT. RASMUSSEN DIED IN THE LINE OF DUTY

HARTFORD, Dec. 12.—(AP)—Captain Arthur R. Rasmussen, of the 118th Observation squadron, died in the line of duty when he was killed in an airplane crash on March 24, the special board appointed by the adjutant general has decided. The result of the inquiry was filed with the state board of finance and control today.

Whether the state will honor the claim for compensation filed by the executor of Captain Rasmussen's estate depends on the action of the board of control. Captain Rasmussen, adjutant of the 118th Observation squadron, was killed after taking off from Brainard field on March 24, when his plane crashed in a road near Waterbury.

LANGLEY MEDAL FOR BYRD AND MANLY

WASHINGTON, Dec. 12.— (AP) — Commander Richard E. Byrd and the late Charles M. Manly today were awarded the Langley medal for pioneer work in aeronautics by the board of regents of Smithsonian institution.

The medal was voted for Commander Byrd "in recognition of remarkable employment of the airplane for north and south polar flights, non-stop flight over the Atlantic ocean, and for scientific achievements associated therewith."

Manly, who died in 1927, was a pioneer engine builder and designer of the engine used in the Langley aerodrome. The posthumous award will be presented to a son, Charles Manly, of Pittsburgh.

The medal for Manly was proposed by Charles Lawrance, Wright Aeronautical Corp. president, who called the pioneer "the outstanding genius of early power plant design."

GOOD WILL BROADCAST BY MEX. PRESIDENT-ELECT

NEW YORK, Dec. 12.—(AP)—President-elect Ortiz Rubio, of Mexico, tonight broadcast his first public statement to the people of the United States in a good will message over a nation-wide radio network by the Columbia Broadcasting system.

"I believe it is indispensable for the prosperity of both countries to strengthen more and more the ties of friendship which unite us on a basis of mutual respect," he said.

A Chicago manufacturer has in his office suite two bedrooms, two baths, a kitchen and a living room.

Teacher Murdered

Rockford, Ill., police are mystified over the slaying of Miss Cordelia Gummersheimer, 35, above, linguist and popular figure in Rockford social life, who was found dead in her apartment with her skull crushed. Questioning of Miss Gummersheimer's male acquaintances has failed to bring a solution of the crime.

$2,000 FIRE IN MERIDEN; TWO FIREMEN HURT

MERIDEN, Dec. 12.—(AP)—Damage of about $2,000 was caused tonight when fire swept a storage room at the W. J. Packer Manufacturing Co. plant on Carpenter avenue. The loss was confined chiefly to dried wood used by the company in making patterns for castings. Fireman Dowling and Assistant Fire Chief Heineman received slight cuts during the fire, each needing medical attention.

SISTER EXECUTRIX OF HARRIET JOHNSON'S WILL

The will of Harriet Scott Johnson, late of this city, disposes of her estate to relatives and friends, having been filed in the Norwich probate court.

The will was made in Washington, D. C., Dec. 6, 1927, with Ludia B. Brown, John Hamein, Jr., and Wilson Brown as witnesses. A sister, Maria Johnson Wilmore is named executrix.

To Harriet Celestine Addison of 83 West 129th street, New York city, is left $200 with a gold watch and chain.

To Jessie Johnson Hazard, of 1245 North 57th street, Philadelphia, Pa., is left $200, while a like amount is left to Constance Turner Slappy of 190 Hempstead street, New London.

To a brother, Warner Johnson, of 920 North Columbia street, Alexandria, Va., is left $50.

The residue of the estate is given to a sister, Maria Johnson Wilmore of 1321 Sharswood street, Philadelphia, Pa.

FULLER CRITICISES VOTE OF SENATOR GILLETT

MALDEN, Mass., Dec. 12.—(AP)—Alvan T. Fuller, former governor, basing his remarks on his belief that "dirty linen should be washed in public," tonight rapped United States Senator Frederick K. Gillett and took a step nearer his expected announcement as a candidate to succeed Senator Gillett, who will retire in 1930.

Speaking at the annual Crow supper of the Malden Deliberative assembly, Fuller said that he did not believe that Senator Gillett was voicing the sentiments of the people of this state when he voted to seat William S. Vare as senator from Pennsylvania. The former governor referred to Vare in as uncomplimentary manner.

Fuller also assailed Senator Gillett for defending Senator Hiram Bingham of Connecticut, who he charged took a representative of the Connecticut Manufacturers' association and put him on the public payroll to work in and out of the committee arranging a tariff when he (Bingram) was supposed to be working in the interests of the people.

The senatorial situation in Massachusetts was given further stimulation when Frederick W. Manafield, recently defeated in his quest for the mayoralty of Boston, confirmed a rumor that he might be a candidate for the democratic nomination for the senate. He said he was considering the matter but did not care to discuss the situation.

ALFRED E. SMITH TO VISIT WHITE HOUSE TODAY

WASHINGTON, Dec. 12.—(AP)—The white house to which the American electorate denied Alfred E. Smith admission a year ago, may be opened to him tomorrow by his successful opponent in the campaign.

The former governor of New York has an appointment with Secretary Adams tomorrow and at the white house it was said that he probably would call upon President Hoover and be invited for luncheon. Except for a brief visit the democratic candidate paid Mr. Hoover in Florida before his inauguration, the two have not met.

A favorable reception was forecast for the governor at the navy department if he comes with a proposal for mooring giant airships atop a building $5 stores above the New York streets.

Smith was quoted in New York as saying that he would ask for co-operation of navy engineers in constructing a 200 foot mooring mast for dirigibles on top of the 1100 foot tower of the building to be erected on the site of the old Waldorf-Astoria hotel. He is chairman of the board of the Empire State, Inc., which is planning the sky-scraper.

RIOTING AT MEETING OF NEW BERLIN COUNCIL

BERLIN, Dec. 12—(AP)—Rioting marked the first meeting of the new Berlin municipal council tonight. Two hundred outsiders mostly communists, forced their way into the town hall and aided by the 57 communists and 13 fascists in the new council tried to yell down the 66 social democrats members.

A small emergency squad of police was rushed to the place but was unable to cope with the situation. When reinforcements arrived, they came with clubs in hand but were compelled to eject each disturber individually before the council could go on with its meeting.

The leader of the communists told members of that party not to show identification cards and the result was that many men and women communist councillors were forcibly ejected by the police along with the outsiders.

DISCUSSION OF BUSINESS TREND OF ANTHRACITE

WILKESBARRE, Pa., Dec. 12.—(AP)—Discussion of the business trend and depression of the anthracite industry and means of combatting it, occupied today's session of the anthracite region economic conference called by the Anthracite Co-operative association.

F. W. Blackwood of Boston, of Lockwood, Green, Inc., industrial engineers, making a survey of this season said industrial development should come from within. He said industries manned by local labor generally obtained better results than those depending upon imported labor.

WESTFORD

Mr. and Mrs. Nathan Armitage and Miss Clara Armitage spent Tuesday in Norwich.

Miss Abigail Amidon spent the week-end with Mrs. J. W. Armitage.

Bernard Chisholm and Preston Bradway were recent guests of Mr. and Mrs. Burdette Bicknall.

Mrs. Phoebe Lyon is staying with Mr. and Mrs. Theodore Lyon, in Staffordville, this winter.

Peter Heath, with his family, is at his place here, for a few weeks.

The Hill school holds its Christmas entertainment in the Congregational church, Tuesday evening, Dec. 17. The Ledge school has been asked to join the Hill school and furnish part of the program.

California fruit growers are considering a proposal to establish a system of chain stores in South America to handle North American grown fruit.

MAIL-AD

FILL OUT AND MAIL TO

The Norwich Bulletin or Record
NORWICH, CONN.

12c a line. Average 5 Words to a Line. Wants — To Let — For Sale — Etc.

Name ..... Classification .....
R. F. D. or Street ..... Number of Insertions .....
Post Office ..... Amount Enclosed .....

Write Complete Ad. Below, Including Name and Address
—or if Blind Address is Wanted Mark X Here .....

CHESTNUT HILL YOUTH PASSED WORTHLESS CHECK

(Special to The Bulletin)

WILLIMANTIC, Dec. 12—Fred Peacus, 20, resident of Chestnut hill, town of Columbia, and employed in a local silk plant, was arrested here this afternoon by the police and later charged with passing a worthless check upon his admission of the accusation. The arrest of the young man brought to a close an investigation that has been underway since about the fifteenth of October, when a fraudulent check, bearing the forged signature of one I. Berkowitz and drawn for the mount of $10 was cashed at the Jordan Hardawre Co. At the time, Officer Arthur Hurley of the police department and County Detective Rowe H. Wheeler began a quiet investigation. A few days ago Peacus secured Henry V. Oehlers of Liberty hill, a mail carrier, to cash a check for $3.95. Oehlers found the check to be fraudulent and later secured payment of $2 from Peacus, he returning the check to the young man.

During a conversation concerning this act today, Mayor Walter R. King, who is connected with the Jordan Hardware Co., pieced certain evidence together and on the strength of his conclusions requested Captain of Police Frank McLean to have the young man, who had defrauded Oehlers, arrested.

Officer Hurley made the arrest and found the check which Peacus had once given to Oehlers, in his possession. Officer Hurley and Detective Wheeler continued the investigation this afternoon and brought Peacus to police headquarters where he was questioned by them, Chief Thomas M. Grady and Capt McLean. He, at first, maintained that his 14-year-old sister had written out the checks but later admitted his guilt and was booked on the charge named above.

Isadore J. Heller, of this city, furnished a bond of $100 for the release of the youth until Friday morning's session of the police court.

BOYS ARRESTED FOR STEALING RED ARROW MONEY

(Special to The Bulletin)

WILLIMANTIC, Dec. 12.—Mitchell Caron, 17, of 62 South street, and Arthur Cloutier, 18, of 28 Graystone street, two youths already on probation from the local court, were rounded up by State Policeman Charles Bailey, assisted by Officer Terrill Cousens of the Stafford Springs barracks today. Caron was charged with taking a motor vehicle without permission of the owner, while Cloutier was charged with the theft of $1,400 in Red Arrow money.

The owner of both the vehicle and Red Arrow money in question was Abe Rostrofski, of Storrs, by whom Caron has been employed. Caron recently took a Dodge truck owned by his employer without the latter's permission and drove to Willimantic to get Cloutier. The youths went to Storrs and there Cloutier took advantage of an opportunity to steal the Red Arrow money. The truck was slightly damaged on the trip to this city. Cloutier negotiated through a pal to sell the coupons to William Elliott, local barber, for $5. The cases will be heard in the Mansfield town court probably Friday. Both young men are on probation for taking a car without the owner's permission, a charge on which they were found guilty in police court several weeks ago.

In view of the present case being a repetition of the same charge, it is expected that Caron will be bound over to superior court.

What Is Going On Tonight

Columbian commandery, No. 4, K. T., meets in Masonic temple.

Norwich lodge, No. 950, L. O. O. M., meets in Moose home.

ANNOUNCEMENTS

Palace Theatre

A comedy drama full of girls, mirth, dancing and melody and done in techni-color is brought to your very door step by the Palace theater in presenting the new technicolor all-talking, dancing, singing Vitaphone extravaganza, "Paris," starring beautiful Irene Bordoni and handsome Jack Buchanan, Beginning Saturday this charming screen piece will be presented daily for four days, and it is the greatest thing of its kind brought to the talking screen since "The Gold Diggers" blazed a wide path of mirth and melody across the land.

Irene Bordoni is refreshingly different from any other screen actress. An artist from the tips of her fingers to her twinkling toes, she spells delight with a capital "D" and has brought "Paris," her original stage success, to the talking pictures without losing one whit of its original charm.

What do we see in the picture? Well, first of all we see Paris—the dazzling queen city of Europe. We see a Parisian music hall during the performance of one of those glittering revues for which the city of lights is famous. With strongly realistic color effects, the drama is utterly beautiful, and amidst it all—Bordoni, scintillating as the star of Paris—Bordoni at her finest, a jewel of the stage set within a brilliant cast. Saucy, spicy, naughty, loveable. That describes it.

Today for the last time the Palace presents its great double-feature bill, "Big News," a newspaper story of life, love and murder, starring Robert Armstrong and Carol Lombard, and "The Girl from Woolworth's," with Alice White and Charles Delaney in the feature roles. It's a great bill, too.

Broadway Theatre

Sunday afternoon in Los Angeles. A big town, maybe, but on Sunday just as peaceful as any valley village. On this particular Sunday, however, with the leisurely strollers and homeward-bound autoists, at an intersection of streets where are located the Garden City's three largest banks, the Sabbath stillness was rudely shattered by the rattle of machine guns, the shrieks of the wounded, the shrill of police whistles, and the scream of the sirens as a masked gang of heavily-armed thugs held up the three banks and made away (almost) with their loot. After the smoke cleared away and the "corpses" of the victims were removed, it developed that this was just one of the stirring scenes in "The Mighty," the blood-tingling all-talking drama opening at the Broadway tomorrow with George Bancroft in the title role. Cast as a gang leader who defies the draft but is bundled into service just the same, and by the battering ram tactics which earned his title in Gangland, is promoted and decorated again and again for stark heroism, Bancroft has the strongest role of his exciting career. The corking cast includes Warner Oland, O. P. Heggie, E. H. Calvert, Raymond Hatton, Morgan Fancey, Dorothy Revier and Esther Ralston. The partial climax comes when as a reward for his service he is offered the police chief's position in his home city, and the big smash when he is summoned at the head of 50 motorcycle police to a pitched battle with the forces of the underworld. Stirring scenes in the heart of Gangland, with some exciting shots on the front during the World war, and a tender romance with dainty Esther Ralston, guarantee plenty of thrills and excitement, as only Bancroft knows how to dish up. The Talking Collegians in their farewell; Miller & Lyles, those "lazy cullud men," in "The Jimtown Speakeasy"; an all-star talking comedy, "Dad's Day," and the latest Paramount Sound news offer an entertaining addition to Bancroft's epic of crookdom.

Today for the last times Evelyn Brent's first all-talking picture, Darkened Rooms, with Neil Hamilton and a large program of talking featurettes is shown.

MADE CONTRIBUTIONS TO THE RED CROSS FUND

Additional contributors to the Red Cross membership fund follow:

Arthur W. Avery, Dwight W. Avery, Frank S. Avery, Louise Avery, Benjamin Azelrod, Mrs. W. F. Bailey, Mrs. F. R. Bartlett, Mrs. B. E. Bent, P. F. Bray, Dr. and Mrs. E. J. Brophy, Anne S. Brown, J. W. Burke, Villa C. Bussey, Miss Ava Byrnes, W. T. Camp, Mary Caryl, Alexis Charnetski, Frank W. Clapp, George A. Clune, Mrs. Patrick Clune, Nancy M. Colberg, Mrs. F. A. Collins, Frank A. Collins, Patrick H. Connelly, Mrs. W. T. Crandall, Cranston Co., Mr. and Mrs. Charles R. Cross, Miss Lillian M. Cross, John A. Cunningham, Mrs. Harriet I. Davis, H. Dieshyshyn, William B. Disco, William Disco, Jr., Mary A. Dolbeare, Francis D. Donohue, Isabel M. Driscoll, C. J. Dyer, Samuel Evans, Edith L. Fellows, George R. Fellows, Miss Amanda Fisher, Mrs. Frank Fitch, Mrs. J. C. Fitzpatrick, Louise C. Fitzpatrick, R. O. Fletcher post, No. 4, Mrs. H. F. Foote, Mrs. Joseph A. French, Mr. and Mrs. C. D. Gallup, Frank Gelino, S. Goldberg, the Max Gordon and Son Corp., Mrs. Otis B. Hall Frank H. Hartung, Mrs. Alice B. Hempstead, Katharine B. Hempstead, Frank Hempstead, Frances H. Herrick, H. E. Higgins, M. D. Edwin Hill, Mrs. H. R. Hoffman, Lillian E. Holland, Mrs. George L. Ingalls Mrs. E. W. Jewett, Edward W. Jewett, Mr. and Mrs. P. A. Johnson, Rollin C. Jones, Mrs. P. J. King Dr. E. C. Kirby, Kosciusko-Pulaski Corp., Mrs. Frank B. Lathrop, Frank B. Lathrop, Mrs. Catherine A. Lee, Mrs Silas Lefingwell, Mr. and Mrs. Augustin LeMoine, Arthur F. Libby, A. G. Lillibridge, Mrs. George Linton, John F. Londergan, Mrs. H. A. Lord, Mrs. J. C. Macpherson, J. C. Macpherson, Mrs. Appleton Main, Appleton Main, W. A. Maine, Sara McClellan, F. J. McMahon, Mrs. John D. McWilliams, Fred D. Miller, Mrs. Archibald Mitchell, Archibald Mitchell, Helen J. Munz, Mrs. J. Munz, J. Munz, Norwich Rotary club, Mrs. Charles M. Olson, Martha L. Osgood, Mary G. Osgood, Frederick M. Packer, Dorothy C. Peckham, Mrs. W. D. Ricker, W. D. Ricker, Dorothy B. Scott, Isaac Segal, John L. Sullman, Mrs. C. D. Sevin, J. Henry Shannon, E. Edward Smith, Mrs. Frank H. Smith, Frank Q. Smith, Frank R. Smith, Mrs. Owen S. Smith, Mrs. Angelina B. Spalding, Mr. and Mrs. Frank Spicer, A. Sutthill, Mrs. H. R. Taft, Ellis H. Thayer, Ada Thomas, Annie Thornes, Ellen Tongren, Mrs. Richard B. Tracy, Mrs. D. J. Twomey, G. L. Ward, Mrs. Lottie Weaver, William A. Wells, Mrs. E. Welte, Edwin C. Wheeler, Morris Whitefish, James H. Whitney, Susan C. Whittlesey, Bessie L. Wilbur, Julian L. Williams, Workmen's Circle branch, No. 12, Mrs. H. L. Yerrington, H. L. Yerrington, Mr. and Mrs. L. M. Young, Mrs. Lillian S. Young, Forty-three (43) employees of the Schwarzenbach Huber Co., Mary A. Aiken, Katherine L. Burns, Frederick C. Case, Clifton L. Dawley, Margery W. Dawley, Eliza E. Dolbeare, Miss Mary E. Gray, Otis B. Hall, Gladys Holmes, Miss Sarah H. Leavens, Mrs. Arthur A. Mitchell, Stephen E. Peckham, Anna J. Plante, Annie L. Ruggles, Mrs A. N. H. Vaughn.

Susan C. Allen, Henry Bates Mrs. Wm. B. Birge, Wm. B. Birge, Mrs. Allyn M Brand, Allyn M. Brand, J. Nolace Brunnelle, Charles S. Burke, Mrs. J. Frank Clark, J. Frank Clark, F. B. Disco, J. Edward Driscoll, Elsie A. Ernst, Louise Ernst, Mrs. O. F. Ernst, Otto F. Ernst, Mrs. I. F. Fellows, Miss F. Albertine Beduldig, Mrs. C. B. Gilbert, C. B. Gilbert, George H. Gilman, E. S. Grant, Mrs. John H. Ford, H. A. Harris, Mrs. Walter Helden, Charles Jacobson, Clara Markoff, Dr. Kopland K. Markoff, James M. Morton, Mrs. C. D. Noyes, Flora O. Noyes, Effie L. Preston, Mrs. Herman S. Sears, Mrs. R. B. Sherman, R. B. Sherman, Mrs. Samuel Slosberg, Miss Ruth H. Spalding, Mrs. Arthur E. Story, Arthur E. Story, Mrs. Jerome Theve, Jerome Theve, Mrs. Marvin J. Warner, Mrs. W. E. Wilson, Kenneth E. Atwood, Mrs. Albert J. Bailey, Albert J. Bailey, Mrs. W. Russell Baird, W. Russell Baird, Mrs. John H. Bell, John H. Bell, May R. Bellefleur, Edward Bonin, Alma M. Bowman, Mrs. Elizabeth Broadhurst, J. W. Cadden, Mrs. Andrew E. Carey, James C. Carey, Mary P. Clapp, Mrs. A. A. Clark, L. R. Cochrane, Mrs. Frederic H. Cranston, Mrs. E. L. Danielson, Guy B. Dolbeare, Joseph A. I. Donnelly, E. L. Duff, Miss Annie E. Enright, Mrs. Emil M. Fox, H. Louise Fuller, Walter E. Fuller, Gertrude A. Gallup, Helen Gallup, Geo. H. Gildersleeve, M. D., Eleanor S. Gildersleeve, Mrs. F. Gilman, Mrs. D. S. Gilmour, Mrs David N. Gordon, Mrs. John E. Hawkins, Edwin G. Hellyar, Mary G. Henderson, Mr. H. L. Knox, Elizabeth Lanz, Ella F. Lathrop, Mrs. Orrin B. Leffingwell, Myra F. Linton, Mrs. W. Reafield MacDougall, W. H. McGuinness, Mrs. W. A. Mason, Flora A. Meech, Mrs. Harry Mopsik, David W. Morton, Mr. A. E. Payson, Lois E. Payson, A. L. Peale, Mrs A. L. Peale, Mrs. L. R. Peckham, Helen L. Perkins, Mrs. F. H. Potter, Max Rabinovitch, Mrs. C. J. Riordan, H. T. Robinson, Mrs. Chas. A. Saxton, Dr. Paul A. Schwartz, Mrs. Howard L. Stanton, H. L. Taylor, Thrift Stores, Inc., Alexandrine Trumbull, Harriet R. Trumbull, Mrs. Henry Vignot, Emily M. Wilcox, The Yantic Grain and Produce Co.

Gales Ferry—Miss Gertrude D. Allen, Mrs. O. D. Allen, Mrs. William Allen, Mrs. Charles T. Bard, H. S. Bisbing, Mrs. Walter M. Buckingham, Walter M. Buckingham, Mrs. Allen Shaw Bush, Mrs. C. E. Colver, Mrs. B. F. S. Crandall, B. F. S. Crandall, B. Erickson, Mrs. D. L. Fish Miss Caroline B. Freeman, Mrs. E. A. Gunnuskey, Mrs. L. B. Hempstead, Mrs. E. H. Latimer, Mrs. William Leonard, Miss Amelia Mathewson (In memoriam), Miss Susan Mathewson, Mrs. Andrew Miller, Mrs. Everett Noyes, Mrs. H. F. Peckham, Mrs. J. H. Peckham, Miss Adelina S. Povey, D. R. Povey, Miss Grace E. Povey, Mrs. Fred E. Richards, Edmund Stoddard, Mrs. J. A. Stoddard, Fletcher Wilson.

Mrs. Jimmy Golfs

Another addition to the ranks of enthusiastic golfers is Mrs. James J. Walker, above, wife of the mayor of New York. She is seen daily on the links at Hot Springs, Ark.

ANNOUNCEMENTS

Dance at Grange Hall

The committee of Friday night grange dances at Norwich grange hall is planning to have a special feature on each grange night at 8:15. Exhibition clog dancing will be featured as the special number this evening. With a new, attractive hall, a good orchestra and the large number of young people who have recently joined Norwich grange these Friday affairs promise to become very popular.

Breed Theatre

Walter Catlett, Sue Carol and Nick Stuart have the leading roles in "Why Leave Home?" the Fox Movietone musical comedy version of the noted stage mirth maker, "The Cradle Snatchers." Catlett, who wrote the dialog for the film, enacts the role of one of the husbands, with Miss Carol and Stuart handling the juvenile leads.

David Rollins, Richard Keene, Dixie Lee and Jean Bary are the other four youngsters in the cast. The songs featured in this picture, which opens Sunday at the Breed theatre, were written by Conrad, Mitchell and Gottler.

THE PORTEOUS & MITCHELL CO.

Gorgeous Fur Coats
In a Great Exhibit and Sale!

FRIDAY SATURDAY — DON'T MISS IT!

Once Again! Through our affiliation with the Dry Goods Union, New York city, we have been able to secure and take pleasure in presenting — the most outstanding Fur Coat and Scarf exhibit. Truly a stupendous array—that rivals the displays of metropolitan stores, at Special Prices.

For Convenient Selection We Feature 3 Great Groups at Truly Amazing Savings

MARMOT, MENDOZA BEAVER, MUSKRATS — $98 — SEALINES BEAVER, Dyed Lamb, AMERICAN OPPOSUM

CARACULS, SILVER MUSKRATS, PONY — $148 — SEALINES, CARACUL PAWS, MINK, Dyed Marmot

BROADTAILS, CARACUL, All Shades, PANTHERS, SILVERTONE RATS — $198 — HUDSON SEALS, LEOPARD CATS, BLACK PERSIAN, DYED MUSKRAT

DELIGHTFUL STYLES! . . . BEAUTIFULLY FINISHED AND LINED!

Hundreds and hundreds of gorgeous Fur Coats will be displayed for your approval and choice during this sale—Coats that feature the newest in styling, furs and lining. This is an unprecedented opportunity for Norwich women to select their Fur Coats from this most wonderful collection. Mr. J. Reiff of New York City will be in attendance during this sale to advise and help you make your selection. Plan to be here!

Get That Fur Coat or Scarf for Christmas During This Great Event!

SANTA'S GIFT

On Christmas Eve some lucky boy or girl is going to receive this genuine Glove Leather Aviator's Jacket and Helmet.

Ask for Santa's Gift Slips in Toy Section

Santa Claus in Large Window

Santa Claus will be in our large display window every day until Christmas. His hours are—

10:30 to 11:30 A. M.
2:30 to 4:30 P. M.

Come to the Magical Show

Jack Frost the Magical Clown

Three performances daily in large window—

11:30 to 12 Noon.
2:00 to 2:30 P. M.
4:30 to 5:00 P. M.

Our Daily Special
Decorated Toilet Ware
$1.00 each

Values $1.50 to $3.00 each Includes Brushes, Combs, Mirrors, Powder Jars, Hair Receivers, Manicure Pieces, Trays, Buffers, etc. Colors: White and Blue, handsomely decorated.

Toilet Goods Section
FRIDAY ONLY
No Mail or Telephone Orders

HEAR HIM IN HIS GREATEST ROLE!

Last Times Today — "DARKENED ROOMS"

BROADWAY

— Starting Saturday —

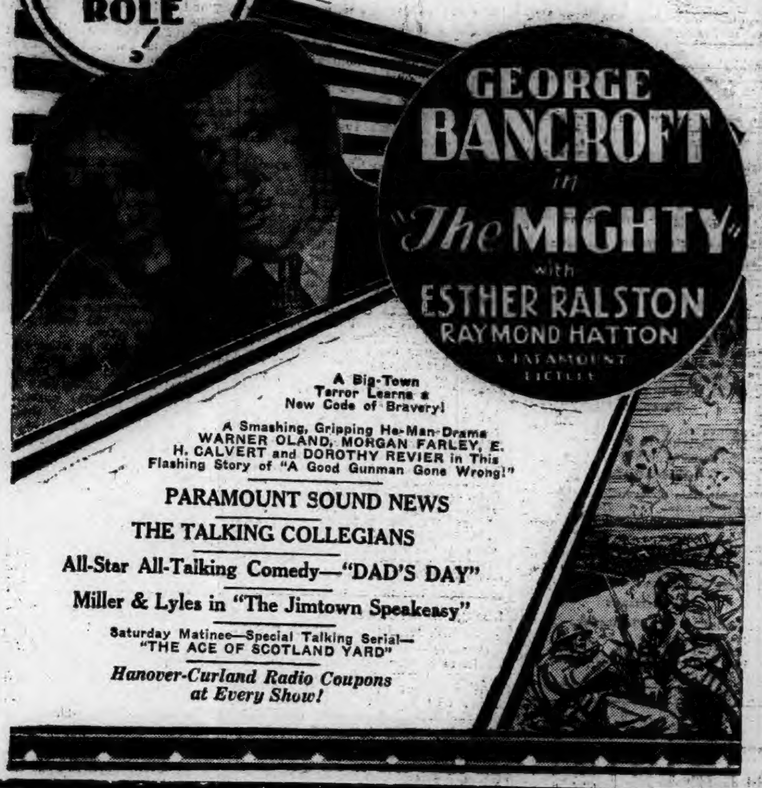

GEORGE BANCROFT in "The MIGHTY" with ESTHER RALSTON, RAYMOND HATTON, A PARAMOUNT PICTURE

A Big-Town Terror Learns a New Code of Bravery!

A Smashing, Gripping He-Man-Drama WARNER OLAND, MORGAN FARLEY, E. H. CALVERT and DOROTHY REVIER in This Flashing Story of "A Good Gunman Gone Wrong!"

PARAMOUNT SOUND NEWS

THE TALKING COLLEGIANS

All-Star All-Talking Comedy—"DAD'S DAY"

Miller & Lyles in "The Jimtown Speakeasy"

Saturday Matinee—Special Talking Serial—"THE ACE OF SCOTLAND YARD"

Hanover-Curland Radio Coupons at Every Show!

PALACE — DIRECTION WARNER BROS. — LAST DAY for Double Feature

Alice White in The Girl from Woolworths

100% SINGING! TALKING DANCING BILL

Matinee 15c—25c
Evening 25c—50c

BIG NEWS

ROBERT ARMSTRONG and CAROL LOMBARD

The EXTRA Good Show You've Been Looking For

STARTING TOMORROW

The Whole Town Is Going to PARIS

IT'S FULL OF PEP!

— THE —
BREED

TODAY — SATURDAY
Mat. 10c-20c Eve. 15c-30c
BIG DOUBLE FEATURE
MADGE BELLAMY
In
"FUGITIVES"
And
TIM McCOY
In
"DESERT RIDER"

FATAL WARNING—COMEDY
FOX MOVIETONE NEWS

STARTING SUNDAY
"WHY LEAVE HOME"
Musical Comedy Version of "CRADLE SNATCHERS"
With
SUE CAROL
DAVID ROLINS

New Year's Eve Party

Tuesday, Dec. 31

— At —

PEASE HOUSE

SAYBROOK POINT

Make reservations now. Full course dinner, dancing, two orchestras, novelties and entertainment.

DANCE

GIVEN BY B. S. A. CLUB
SPRAGUE HALL, BALTIC
FRIDAY, DEC. 13, 1929
at 8:30 P. M.
BOB SCOTTY'S BAND

DANCE

At New Grange Hall, Bean Hill
Given by
Norwich Aero Club
Saturday, Dec. 14
Music by
LEITH'S ORCHESTRA
Admission 50c

DANCING

Pulaski Hall, Saturday Night
Joseph Russo's Orchestra of New London.
Admission 50c

NORWICH GRANGE
DANCE
Every Friday Night
Entertaining Number Dec. 13, 8:15.
Dance 8:30 to 11:30 P. M.
Prizes given away.

Dance Tonight

Auspices R. E. Hourigan Post, V. F. W.
POST ROOMS, WATER ST.
Ideal Radio
ORCHESTRA
Dancing 9 to 12 o'clock.
Admission 50c
All Rights Reserved

SNOW TODAY, PROBABLY CHANGING TO RAIN

Bulletin Norwich

1790 1929

NORWICH, CONN., FRIDAY, DEC. 13, 1929

FULL ASSOCIATED PRESS DESPATCHES

The Bulletin.

Norwich, Friday, Dec. 13, 1929

THE WEATHER

Conditions

The disturbance that was over Missouri Wednesday night is moving northeastward with indications of an increase in intensity.

Pressure is high over New England and New Brunswick, with an extension southwestward through the Atlantic states.

The outlook is for rain in the middle Atlantic states and southern New England, and for snow changing to rain over northern New England on Friday and for rains on Saturday in the middle Atlantic and north Atlantic states. Elsewhere the weather will be somewhat overcast Friday and Saturday in the most of the Washington forecast district.

Temperatures will rise on Friday in the middle Atlantic states and New England.

Winds

North of Sandy Hook: Increasing east and southeast winds becoming strong Friday night; weather overcast with rain or snow Friday.

Sandy Hook to Hatteras: Fresh to strong northeast shifting to east winds; weather overcast with rain over north portion Friday.

Forecast

For southern New England: Snow, probably changing to rain and warmer Friday; Saturday probably rain.

Observations

The Bulletin's observations show the following changes in temperature and barometric changes Thursday:

	Ther.	Bar.
7 a. m.	4	35.50
12 m.	26	35.60
6 p. m.	30	30.60

Highest 30; lowest 4.

Comparisons

Predictions for Thursday: Partly cloudy.

Thursday's weather: Cloudy, cold morning followed by moderation and snow in evening.

SUN, MOON AND TIDES

Day	Sun Rises	Sun Sets	High Water	Moon Rises
	a. m.	p. m.	a. m.	a. m.
9	7.02	4.18	4.04	morn.
10	7.03	4.18	4.51	0.12
11	7.04	4.18	5.37	1.17
12	7.05	4.18	6.22	2.25
13	7.06	4.18	7.06	3.37
14	7.07	4.18	7.52	4.54
15	7.07	4.19	8.39	6.13

Six hours after high water it is low water, which is followed by flood tide.

TAFTVILLE

A meeting of the workers conference was held Monday evening in the parlors of the Taftville Congregational church, with the superintendent, Richard Ost, presiding. Among the many items of business considered was the annual entertainment of the children of the church school, and it was voted to hold it on the Monday evening of Christmas week. As usual, the church will be decorated for the event, and there will be a visit from Santa Claus and an exchange of gifts. The general committee named to supervise the affair includes Miss Dorothy Hunt, Miss Mary Greenhalgh and Miss Elizabeth B. Houston. Those who will have charge of the decorations include Miss Helen Thoma, Miss Gladys Thoma and Richard Ost.

A meeting of the members of St. Veronica's society was held Wednesday evening at their rooms on Providence street.

With Chief Ranger William Smith presiding, the regular business meeting of the members of Court Wequonnoc, No. 88, Foresters of America, was held Thursday evening at the court rooms on Merchants avenue.

With Chief Ranger William Smith presiding, the regular business meeting of the members of Court Wequonnoc, No. 88, Foresters of America, was held Thursday evening at the court rooms on Merchants avenue.

Storrs Weeks and Harold Corcoran of South A street have entered the employ of a lumber firm in Norwich.

Lost letters advertised at the local postoffice are for Desire Couture, Mrs. Fred Ray, Leo Clautier, Walter Newell, Charles Neary and Mrs. H. Corin.

The only safe place for skating in this vicinity is the Mohegan park rink, and Taftville people find the Hunter road entrance very convenient in making their trips to and from the park.

NORWICH TOWN

FIRST CHURCH PLANS FOR CHRISTMAS FESTIVAL

The Christmas festival of the First Congregational Sunday school has been planned for Monday evening, December 23rd, in the chapel at seven o'clock. A committee to prepare for this festival was appointed the latter part of November and comprises: Misses Eleanor Smith, Rose Durr, Louise Sterry, Louise Avery and Louise P. Bailey. The committee held a meeting recently and made preliminary arrangements. As funds will be needed to put the festival over, and as it is expected every one will want to have a share in making the children happy the committee is asking for financial assistance from any one interested.

Community Tree Dec. 24

Arrangements are well under way for the Community Christmas tree celebration to be held on Norwich Town Green under the auspices of Norwich Rural association and the general supervision of President Willard Haugh. The hour will be seven o'clock Christmas eve. A varied program of instrumental music and songs will be put on to last about a half hour.

Joseph C. Worth is to lea dthe community singing around the gayly lighted tree, which location is also to have a flood light to enable those assembled to read the song sheets which the music committee expects to provide. These are to be distributed by Boy Scouts who also will collect same at the close. Miss Mary E. Rogers, instructor of singing in the public schools, is to assist with the school children, who are to unite in singing Christmas carols and hymns. It is expected by those in charge that all who attend will leave their automobiles and join in the singing around the tree. There will be musicians present to accompany the singing.

The decorating and lighting of the tree this year is under the direction of Mrs. Philip A. Johnson and Flint Brayton.

It is expected that the tree will be lighted during the holiday week as in former years.

Will Receive Bag of Gold

The $200 bag of gold which the West End Community association secured at the Red Arrow auction by making the high bid for it, is to be presented to the association at its meeting next Monday night at the Elizabeth street school.

ALEXANDER CLAIMS ONLY NECESSARY FORCE USED TO PUT OCKOONEFF OUT

The $10,000 damage suit of Sol Ockooneff, a jeweler in New London, against Tax Collector Hibberd N. Alexander and Supernumerary Charles White of the New London police force for an alleged assault by the two men upon Ockooneff when he was in the tax collector's office to pay a tax on July 29, will reach the jury in the superior court at New London next Tuesday.

When the court session opened Thursday morning a special defense of Attorneys J. James Floyd and Arthur M. Brown, counsel for Tax Collector Alexander and Supernumerary White, which was introduced Wednesday afternoon, was read to the jury.

This defense alleged that Ockooneff committed a breach of peace in the tax office July 29, and that the tax collector ordered Supernumerary White to exclude Ockooneff, saying "put this man out." The defense also sets up that no more force than was necessary was employed by White in ejecting the jeweler.

Attorney Arthur T. Keefe, who with Attorney Leo Beisheim, represents Ockooneff, told the jury that the plaintiff makes a general denial of the allegations of the special defense.

Defense witnesses were heard in court Thursday morning and all the testimony was concluded. Three arguments were made, Attorney Beisheim opening for the plaintiff and Attorneys Floyd and Brown speaking for the defendants before court adjourned for the day.

The trial will be resumed next Tuesday morning, when Attorney Keefe will close the case for the plaintiff and Judge Simpson will deliver his charge to the jury.

When Tax Collector Alexander took the stand in his own defense Thursday, he denied emphatically that he laid his hands upon Ockooneff or that he called him any names. A witness in the tax office had previously testified that at all times the tax collector was two feet away from the jeweler and that the official did not touch him.

He said he told Ockooneff to get out of the office and when he would not accede to the demand he called the supernumerary and said "put him out." The tax collector said that he supposed that there would be no more to it and started back into the tax office by way of the assessor's office door when he heard the door of the tax jobby slam closed. He said he then went over and opened it. When White and Ockooneff went through, he said, he closed the door and went back into the office.

He said the first he knew there had been a fracas in the main lobby of the city hall was when White came back into the tax office with his shirt torn and his necktie pulled tightly about his throat. He said the officer's face was very red and that he was very much excited and looked "tuckered out". He said the officer was working to loosen the necktie about his throat.

Other witnesses called for the defense were: Kenneth H. Holmes, assistant city engineer; City Manager Holt, Walter Spencer, a photographer, and Mrs. Winifred Reilly, a clerk and stenographer in the tax collector's office.

BOXES IN STORES FOR SANATORIUM HOLIDAY FUND

Gay colored Christmas boxes in which to receive the contributions for the sanatorium holiday fund have been presented by E. La Rue Bliven and Alfred H. Bliven and have been distributed in the stores by Felix Callahan to receive donations from the public. Louis F. Waters donated the "appreciation" cards and the attractive record book is the gift of C. Edward Smith.

The following have made donations to the fund: Norwich Bulletin, Mrs. Janet Tarance Lathrop, Mr. and Mrs. Charles R. Butts, City Bible Class for Men of Central Baptist church, Mrs. William N. Blackstone, Lee & Osgood Co., Mrs. Emma Throope, Smith's Pharmacy, Eaton & Chase Co., Mr. and Mrs. J. C. Mara, Mr. and Mrs. Emil Fox, Mr. and Mrs. Fred Thumm, Mr. and Mrs. H. M. Leroy, E. Lewis Young, Mr. and Mrs. Roy D. Judd, Mr. and Mrs. John F. Rogers, Miss Jane McG. Aiken, Mr. and Mrs. Albert H. Chase, Mrs. E. D. Fuller, Mr. and Mrs. Robert Perkins, Mrs. Channing Huntington, Mr. and Mrs. Frank L. Woodard, Miss Katherine W. Tibbits, Miss Faith Bonfoey, Mrs. Mary S. Alling, Mr. and Mrs. Avery Smith.

West Town St. school — Jennie Congdon, Elizabeth Lynch, Bessie Grant, Bernice Clark, L. Blanche Peterson.

Sachem street school— Mary English, Edna Hastedt, Nellie Ahern, Elizabeth Hayes, Lillian Stetson.

COURT OBLIGES MOTHER TO TAKE HER CHILD

Mrs. Marie Morrison, 27, of Groton, was presented in the city court Thursday morning on a charge of abandoning her infant son, born at the W. W. Backus hospital. She was arrested late Wednesday night at her home in Groton by State Police Officer James Dygert and brought to this city for trial. Selectman William S. Murray notified the police of the case and a warrant was then issued.

The child was born at the hospital August 10th. Later Mrs. Morrison left the hospital, asking that the child be kept there for a few days while she regained her strength. She later went to work at the Norwich state hospital but failed to claim her young son. Selectman Murray was notified of the case and each time the woman was approached in regard to the matter she said she would call at the hospital for the child immediately.

After hearing the case Judge Arthur F. Libby ordered the woman to take charge of the child and the infant was turned over to her. The case in court against her was continued for six months.

ACADEMY SENIOR CLASS ELECTS GIBBS PRESIDENT

Ralph H. Gibs, son of ex-Senator Herman J. Gibbs of Yantic, was elected president of the Academy senior class Thursday in the annual elections at school. Gibbs, who is known to his classmates as Chubby, is also the 1930 baseball captain and is a member of Phi Alpha Mu Sigma fraternity.

As a tie existed in the vote for vice president between Miss Catherine Dutton and William Brewer, another election for this office will be held today (Friday). Other officers elected were: Frank Barber, treasurer; Miss Anna Werth, secretary; Peter Morse, prophet; Miss Jane Sullivan, proprietess; Walter Navick, poet; Miss Fay Hill, poetess; Helen Lewitz, historian.

CONGRESSMAN FREEMAN WILL WATCH RIVER DEVELOPMENTS

(Special to The Bulletin)

WASHINGTON, Dec. 13—Representative Richard P. Freeman of Connecticut said today he knew nothing personally about proposed modifications of the pending improvements for the Thames river but assumed what he had read is true. Mr. Freeman, who is ranking member of the rivers and harbors committee, added that no meeting had yet been held and when one is held the report is likely to be submitted. In that case he will do whatever is necessary and best to forward and protect needed river improvements.

POMONA GRANGE WILL CONFER FIFTH DEGREE

New London County Pomona grange, No. 6, Patrons of Husbandry, will have work in conferring the fifth degree at the morning session, when it meets next Thursday at the hall of Norwich grange. In the afternoon programme of the lecturer's hour, the address is to be by J. Arthur Sherwood, who will speak upon the trip to the last national grange session at Seattle. Miss Julia Rodman of Franklin grange is to be song leader and there will be readings, solos and special numbers on the programme.

Dismissals At Backus Hospital

Patients discharged at the Backus hospital Thursday were: Miss Erika Werth, 105 Prait avenue; Douglas Morrison, Groton; Louis Harney, Jewett City, and Mrs. John Gagnon and infant daughter, Taftville.

SCHLEIFER EDITOR OF STORRS COLLEGE PAPER

Sam Schleifer of this city, a senior at Connecticut Agricultural college, was elected editor-in-chief of the Connecticut Campus, the state college student weekly publication, and Nathan Koenig, of Andover, a senior, was elected associate editor, the Campus publishing board announced Thursday. Schleifer, who formerly was associate editor, succeeds Roy W. Bonsnes, of West Haven, who resigned as editor-in-chief Tuesday, because of ill health. Koenig, who formerly was feature editor of the college paper, now fills the vacancy created by the election of Schleifer as editor.

For the last three years at the state college Schleifer has been active in publications work. During his junior year he was editor-in-chief of the Nutmeg, the junior class annual. He is a member of Phi Epsilon Pi, national social fraternity, and Pi Kappa Delta, national honorary forensic society.

Koenig has been associated with the state college student publication four years. During his junior year he was news editor of the paper followed by election as feature editor. Last year he was associate editor of the Nutmeg.

Elections to the associate news board of the Campus as announced by officials, include: Joseph Krumholtz of Hartford, Edward L. Brown of New Haven, and Thomas J. Murphy of Hartford. Brown belongs to Phi Mu Delta fraternity and Murphy to Alpha Phi fraternity. Krumholtz is pledged to Phi Epsilon Pi.

ACADEMY CAMPUS WILL PROVIDE HOCKEY RINK

The south end of the Academy campus, or the outfield on the baseball diamond, has been flooded and weather permitting, Academy students will soon have their own hockey rink. Inter-class games have been planned between the four classes to start in the near future. Boards to hold in the water were set in place the early part of the week and the flooding assignment was given to the fire department, especially Engine No. 3. The campus was previously flooded for skating in 1924 but adverse weather gave the students little chance to use their rink at that time. The Academy rink will make, without doubt, the safest place in the city for skating.

KAPLAN DENIES PURCHASE OF WINCHESTER MILLS

Despite persistent rumors locally that the Winchester mills, Thamesville plant of the American Woolen company, have been taken over or are to be sold to Samuel Kaplan of New York city, Mr. Kaplan denied by wire Thursday night, that he has purchased the mills. Mr. Kaplan, it is understood, has been the principal purchaser of the plant's output of shoddy. Recently the American Woolen Co., according to reports, decided to shut down the Thamesville plant and Mr. Kaplan, it is said, offered to take over or purchase the plant. In answer to a query sent Mr. Kaplan Thursday evening he replied that there is "no foundation for this rumor. Absolutely untrue." According to rumor Mr. Kaplan was to have taken over the plant January 1st.

ROAD CONDITIONS IN EASTERN CONNECTICUT

Road conditions and detours in this part of the state made necessary by highway construction and repairs, announced by the Connecticut highway department as of December 11, are as follows:

Route No. 12—A section of the Norwich-Putnam road is being reconstructed just south of Central Village. Shoulders of this road are being constructed. Traffic can pass.

Route No. 109—Mansfield-Phoenixville road is under construction. The shoulders of this road are being built at this time. Open to traffic.

Coventry—Bridge over Willimantic river is under construction, but open to traffic.

Route No. 168—Jonathan Trumbull road is under construction from Route No. 3 to the end of the improved road north of Columbia Green and from the end of the improved road south of Columbia Green to the end of the improved road at Lebanon. Travelers are warned to use extreme care in passing through.

Route No. 188—Flanders Village-Chesterfield road is under construction. Grading is being done and culverts are being installed. Traffic will find it difficult to get through this work.

Ashford — Two bridges are being constructed on the Warrenville-Westford road. A temporary bridge is in use. Traffic can pass.

Brooklyn-Pomfret road. An improvement is being made on the Pomfret-Brooklyn road. Traffic can pass with care.

Franklin—A section of the Baltic-North Franklin road is now under construction. Grading is being done. Surfacing is being laid. It is possible for traffic to get through.

Griswold-Preston City road is under construction. Open to traffic.

Putnam-Putnam Heights road is under construction. Open to traffic.

Sterling-Ekonk Hill road is under construction. Grading and surfacing operations are in progress. Traffic can pass.

Voluntown and North Stonington—Pendleton Hill road is under construction. Grading operations and macadamizing are in progress. Vehicles can pass through although travel is rough and delays will be encountered.

FIRE CHIEF THANKED BY SCOUT EXECUTIVE

According to Scout Executive Sellman a letter has been sent to Fire Chief H. R. Taft, which reads as follows. My Dear Mr. Taft: Your cooperation with the Boy Scouts in showing the moving picture at the Court of Honor, Dec. 11, 1929, is greatly appreciated. Your standing by while the film was being shown and your inspection of the machine to insure safety from fire is something scouts will understand as a real good turn. Cordially yours, John L. Sellman.

Held Sewing Club Meeting

The Wednesday Afternoon Sewing club met this week at the home of Mrs. Frank Raymond of 64 Norwich avenue, Taftville. After the hour of sewing on fancy work, a light lunch was served by the hostess assisted by Mrs. Leo Lemoine of Norwich. The next meeting will not be till after the holidays and will be at the home of Mrs. Arthur DeRosier.

CUB SCOUT COMMITTEE DISCUSSES CUB PLANS

The newly-appointed committee of the Eastern Connecticut council to promote Cub Scouting for boys from 9 to 12 was held at the local headquarters Thursday evening at 5:30. Rev. George Warren Potter, Tom Burdick and A. W. Silverberg of Silberman's met with the scout executive and made tentative plans for the organization of four dens during the month of January.

Bridge Whist At Acanum Club.

The bridge whist team of the Square and Compass club of Westerly is to come here this (Friday) evening to continue its series with the Arcanum club men. The teams that will play for the Arcanum club are: Alex Jordan and A. J. Bailey, Percy Harwood and Allen Latham, Lloyd Cochrane and Julian L. Williams, John Evans and Arthur Ellison, F. K. Noyes and Elmer Pierson, Clarence Barber and Frank Sevin.

Poquetanuck Parent-Teacher Asso.

The December meeting of the Poquetanuck Parent-Teacher association was held in the Poquetanuck school Wednesday evening. Dr. Chas. J. Prohaska, senior supervisor of physical education and health, gave an interesting talk on school and community health education. A vocal duet was given very effectively by Mrs. Fred D. Miller and Miss Marguerite Miller. A vote of appreciation was given the friends who installed the new lights in the school. A social hour followed during which refreshments were served.

Every boy has an idea that if his father had lived at the right time he could have thrashed Goliath.

TRI-CITY ENCAMPMENT WITH ENTERTAINMENT

A tri-city encampment was held Thursday evening at the Odd Fellows building on Main street, when members of Palmyra encampment, No. 3, and the Mystic and New London encampments gathered for a chicken pie supper followed by a brief business session and an entertainment programme. At 6:30 o'clock the local and visiting encampment members enjoyed the following chicken pie menu, prepared under the direction of the local entertainment committee:

Chicken Pie
Mashed Potatoes Mashed Turnips
Brown Gravy
Home-made Pumpkin Pie
Rolls Coffee

At the close of the supper, served in the large hall, the encampment members repaired to the lodge room on the third floor, where there was a brief business session. Chief Patriarch Eugene Woods of Palmyra encampment, presided at the meeting, during which several candidates were favorably voted upon for initiation in Mystic by the Mystic encampment in the near future. Nomination of officers for Palmyra encampment also took place at the meeting.

After the business session there was a delightful entertainment programme, the numbers of which were as follows:

Violin solo, Mr. Brennan; recitation, Carleton Bowers; saxophone solo, Mr. Gladois; vocal selection, Louis Aldrich; banjo solo, Mr. Bowen; recitation, Archibald H. Perry.

These inter-encampment gatherings are regular get-together meetings, held throughout the winter months. The next meeting, in January, will be held in Mystic, and then will follow an inter-encampment gathering in New London, after which Norwich will again entertain the Mystic and New London Odd Fellows.

The entertainment committee in charge of the chicken pie supper comprised William Hopkins, chairman; Carleton Morse, and Edward Smith. The Triple Link social committee is now in the midst of its fall and winter series of Saturday night dances at Odd Fellows hall. The weekly dances are favored with large-sized crowds each Saturday evening.

ANNOUNCES ORGAN RECITAL OF CHRISTMAS MUSIC

A rare treat is in store for those who attend the Sunday evening service at the Central Baptist church at 7:30 o'clock in that Miss Dorothy Birchard Mulroney of Springfield, noted organist and teacher, will be heard in a half hour's recital of Christmas music. Announcement that Miss Mulroney had been secured to appear before a Norwich audience on that date was made by the pastor, Rev. David A. Pitt, D. D., at the Thursday evening service at the church.

Miss Mulroney, who is a native of this city and whose father, A. R. Birchard, and grandmother were both members of the Central church, is recognized as one of the leading organists and teachers of Massachusetts. She has often been heard over the radio, broadcasting her programmes through Station WBZ, Springfield. She is especially gifted in interpretation, has abundant temperament and faultless technique.

Hope often buds when it is cloudy, but it blooms only in the sunshine.

Model Booterie

138 MAIN STREET, NORWICH, CONN.

NEW LOW PRICES

High Grade Nationally Known Shoes

15% and 20% Reduction

FOR WOMEN	FOR MEN
RED CROSS	W. L. DOUGLAS
CANTILEVER	NUNN BUSH
FOOT FRIEND SHOES	MARSHALL SHOES

SALE IS ON ABOVE SHOES ONLY

Santa Invites You

To Visit

Cranston's Toy Department

Where You Will Find

Dolls, Blocks, Games, Erector Sets, Buddy L's, Tool Chests, Airplanes, Electric Trains, Mechanical Toys, Doll Houses, Puzzles, Books, Crayon Sets, Lincoln Logs.

Toys Of All Kinds To Delight The Youngster

— At —

The Cranston Co.

25-27-29 BROADWAY

SHOP EARLY!

Continuing our usual custom we will be glad to supply you with GOLD COIN and NEW CURRENCY with suitable containers for use during the Holiday Season.

THE NORWICH SAVINGS SOCIETY

Jack's Sport Shop

WE HAVE THE LARGEST AND FINEST ASSORTMENT OF TOYS IN THE CITY.

COME IN AND SEE FOR YOURSELF!

Skis
Skates
Sleds
Hockey Sticks
Boxing Gloves
Footballs
Volley Balls
Punching Bags

KIDDYSET Furniture

Children will enjoy "playing house" with this furniture. Brightly colored tables and chairs that are finished in waterproof lacquer. Mother Goose characters carved in the backs of chairs, and stenciled on the tables. Sturdy furniture of excellent quality hardwood, well braced, will last them a long time and will give many happy hours of real fun. You may buy the set or single pieces.

Bicycles — Scooter Bikes — Scooters — Wagons
Kiddie Kars — Velocipides — Dolls and Doll Carriages — Doll Houses — Ives Electrical Train Sets and Movie Graphs.

Jack's Sport Shop

44 Franklin Street Telephone 820

Office of the Remington Typewriter Co.

USEFUL GIFTS

Gaytees for Women $2.50 to $4.00

Gaytees for Children $1.95 to $3.75

Overshoes for Men $3.75 — $5.00

Overshoes for Boys $3.75 to $4.00

Raincoats

A beautiful new line for Women and Children, Men and Boys.

Alling Rubber Co.

281 MAIN STREET

Est. 1907 Tel. 2146

OGULNICK JEWELRY CO.

77 Franklin Street, Norwich

CHRISTMAS SPECIALS!

GIFTS THAT WILL BE APPRECIATED
BUY HERE AND SAVE!

MEN'S WHITE GOLD WRIST WATCHES, with mesh bracelets, guaranteed jeweled movements—reg. $10.00 $6.50

WRIST WATCHES with bracelets—Special shock-absorber movement with finest ruby jewels. Reg. $17.50 $9.75

LADIES' WHITE GOLD WRIST WATCHES — Lever jewelled movements. Fully guaranteed. Regular $9.50 $5.50

WHITE GOLD WRIST WATCHES — Rectangular shapes with mesh bracelets. Tested timekeepers. Regular $15.00 $8.50

WALTHAM and ELGIN WRIST WATCHES — Green and white gold filled cases. Regular $18.50 $12.50

All American makes WRIST WATCHES for Ladies and Gents—all new designs, some set with diamonds— $10.00 to $75.00

BEAUTIFUL 20-PC. TOILET SETS—22 kt., gold decorated. Colors: Jade, Orchard and Pink—Reg. $35.00 $20.00

10-PC. TOILET SETS in beautiful lined boxes. Choice of colors. Regular $15.00 $8.75

TOILET and MILITARY SETS— All solid stock $2.75 to $60.00

DIAMOND ENGAGEMENT RINGS—Fine blue-white Wesselton Diamonds—18k hand-pierced settings. Regular $60.00 $35.00

DIAMOND RINGS—Finest selected stock $15.00 to $450.00

REAL STONE RINGS, green or white gold $2.50 up

CIGARETTE CASE and LIGHTER SETS— All advertised makes $2.00 to $15.00

PEN AND PENCIL SETS and DESK SETS— Parker and other guaranteed makes $1.00 to $25.00

ROSARY BEADS—La Touscа and Deltah Pearls and colored crystal 50c to $15.00

STAINLESS STEEL KNIVES and FORKS—Ivory handles; set of 12 in lined box. Reg. $5.50 $3.75

OVENPROOF GLASS CASSEROLES—in frames $1.50 up

26-Pc. ROGER & BROS. SILVER SET with Rustless Knives — guaranteed 20 years. Reg. $12.00 $7.50

GOLD ENCRUSTED and ENGRAVED GLASSWARE—Rose and green—Console Sets, Candy Jars, Lunch Plates, Nut Bowls etc. $1.00 up

ORIENTAL BRASSWARE—Hand carved Fine gifts 50c up

25-Pc. LUSTRE TEA SETS—New designs and colors— Regular $4.50 $2.95

WATER SETS—Rose and green crystal— Regular $1.75 $1.00

ELECTRIC PERCOLATOR SETS consists of silver tray, sugar and creamer, large percolator with cord— $13.75 up

FINE IMPORTED CHINA — Cake Sets, Berry Sets, Nut Sets, Mayonnaise Sets, etc. $1.00 up

Community, 1847 Rogers and Wm. Roger SILVERWARE at Reduced Prices.

MANTEL CLOCKS, NORMANDY CHIMES, WESTMINSTER CHIMES, BANJO AND DESK CLOCKS and TELECHRON ELECTRIC CLOCKS SPECIALLY PRICED

A SMALL DEPOSIT SECURES YOUR SELECTION

Norwich Bulletin

VOL. LXXI—No. 299 | POPULATION 35,893 | NORWICH, CONN., SATURDAY, DECEMBER 14, 1929. | FOURTEEN PAGES — 112 COLUMNS | PRICE TWO CENTS

PROSPECT OF SENATE VOTE TODAY ON TAX RESOLUTION

Unable Yesterday to Get an Agreement Limiting Debate—Rejected an Ameidment Proposing $100,000,000 Reduction in Freight Rates on Agricultural Products—The Tax Resolution Was Taken Up in Place of the Tariff Measure By a Vote of 60 to 15.

WASHINGTON, Dec. 13.— (AP) — Adoption of the $160,000,000 income tax reduction resolution by the senate tomorrow seemed in prospect as an overwhelming majority lined up on the proposal during today's debate.

Inability of republicans to agree on an hour tomorrow for a final vote, however, blocked proposals offered to that end tonight by Chairman Smoot of the finance committee.

The tax resolution was taken up in place of the tariff measure today by a vote of 60 to 15. A substitute of a vote but after Senators McMaster, an, South Dakota, proposing instead of a tax cut that a $100,000,000 agricultural freight rate reduction plan be formulated by the interstate commerce commission was rejected, 60 to 12.

Several times the senate seemed on the verge of agreeing to an hour for a vote but after Senator McMaster, Howell, Nebraska, and Brookhart, Iowa, had withdrawn objections Senator Jones, of Washington, the assistant republican leader, refused to abide by a proposal to vote at 4 p. m. tomorrow and the senate quit for the night. Jones explained that he did not want opportunity shut off for the consideration of amendments.

The republican independents, led by Senators Norris, Nebraska, and Borah, Idaho, looked upon the tax resolution as a bonus to those who had been involved in the stock market collapse and urged instead that the treasury surplus be applied to the reduction of the war debt. This group, however, centered its attention on the proposed one per cent cut in the corporation tax, contending that the corporations already had passed the tax on to the consumers and the reduction in their taxes for next year would just amount to a bonus.

Senator Simmons of North Carolina, the ranking democrat on the finance committee, supported the resolution, and an almost solid lineup of democrats and republican regulars for the tax slash was apparent in the roll calls.

Senators Smoot and Simmons answered that only in "negligible cases" would the tax reduction amount to a bonus. They urged it as a stimulus to business. Simmons said the resolution was proposed with the thought that the return of this surplus to the taxpayers "will tend largely to remove a psychological situation that threatened serious consequences."

"The people who will get this tax reduction," he continued, "who are not entitled to it will be negligible to those who will get the benefit who are entitled to it."

Senator Couzens, republican, Michigan, offered his amendment proposing a cut in the capital gains and loss tax from twelve and one half per cent to ten per cent and a vote on his proposition is in order tomorrow.

Senator Brookhart also submitted an amendment to eliminate the proposed reduction in the corporation tax and to substitute for the present corporation rate of 12 per cent a graduated scale of rates based on the present individual income taxes.

Senator McMaster announced that he would reoffer his defeated substitute as an amendment to the resolution. He said his scheme for a reduction in freight rates on agricultural products "will do more to stimulate the purchasing power of the people as a whole than this resolution putting some money into the pockets of the rich."

Senator Copeland, democrat, New York, joined in support of the resolution and read statistics which he said indicated the need of the smaller corporations for tax relief.

Senator Thomas, democrat, Oklahoma, also announced he would offer an amendment proposing that the government add $100,000,000 to its road construction program for next year and $60,000,000 to the public building plan.

CONDOR WAS KILLED IN ATTACKING AN AIRPLANE

NEW YORK, Dec. 13.—(AP)— L. H. Garriott was back in New York from South America today with an account of a fight between a huge condor and tri-motored Ford passenger airplane which he was piloting 17,000 feet in the air over the foothills of the Andes.

The condor lost. But when the airplane landed there was a deep dent in one of its metal sheathed wings, less than 10 feet from the wing motor. Handful of feathers were embedded deep in seams and crevices about the dent.

Garriott flies passenger ships between Mendoza, in the Argentine, and Santiago, Chile, for the New York, Rio & Buenos Aires Line, Inc. The flight is up through a pass between two peaks, one 22,000 feet high, the other 24,000. At 17,000 feet he is only over the foothills. He must climb to 18,500 to make the pass.

With six passengers aboard, Garriott was flying over the foothills on Nov. 30, when he saw the condor some distance away.

"It would be hard to say, of course, how big he was," Garriott said, "but he looked as though he must have a wing spread of at least 12 feet.

"As he spotted us, he wheeled around and came over, just as though he had said to himself, 'Let's see what this is all about.'

"The sight of this other big bird must have angered him, for suddenly he wheeled again and came straight toward us—heading right into our nose.

"We were going about 110 miles an hour. The speed was so great that as he got nearer, he was just one big, dark blurr.

"I swerved the ship aside a little—and just in time. With a sound like a shot he hit the wing and dropped like a plummet.

"The wing covering was dented, but not broken. I found after I had landed. And the passengers had a great time grabbing feathers as souvenirs."

DEATH OF POLICE CHIEF NORRIS OF NAUGATUCK

WATERBURY, Dec. 13—(AP)—Chief of Police William T. Morris, 40, of Naugatuck, died tonight at St. Mary's hospital after a week's fight for life. He was operated on December 6 for an intestinal trouble and although he rallied twice, he took a sudden turn for the worse late tonight. Members of his family were at his bedside.

Chief Morris, the youngest police executive in the state was widely known for his initiative and executive ability. He was a member of the Connecticut Police Chiefs' association and the National Association of Police Chiefs, also of the Elks, Knights of Columbus and the St. Francis T. A. B. drum corps.

PROFESSOR OF BIOLOGY REQUESTED TO RESIGN

BIRMINGHAM, Ala., Dec. 13.—(AP)—The resignation of Dr. Horace Calvin Day, as professor of biology at Howard college, a Baptist institution here, was requested and accepted today by Dr. John C. Dawson, president, because of remarks the instructor made regarding the Bible during recent chapel exercises.

The reference to the Bible was made in an address by Dr. Day, the subject of which was "be skeptical" and during which he said to the student body "we should not give a too literal translation to the Bible."

FOUR MONTHS IN PRISON FOR CONCEALING ASSETS

NEW YORK, Dec. 13—(AP)—Abraham A. Pois, head of Henry Pois, Inc., bankrupt wholesale meat dealers, was sentenced today to one year and four months' imprisonment in the Federal penitentiary in Atlanta, Ga., on his plea of guilty to concealing $140,000 worth of assets from the estate of his father, Henry Pois

AL SMITH WAS WARMLY GREETED IN WASHINGTON

WASHINGTON, Dec. 13.— (AP) — Alfred E. Smith had a rollicking time in the capital today both before and after a conference with Secretary Adams on the advisability of placing a dirigible mast on the 55-story Empire State building going up in his home town.

He arrived in Washington from New York before dawn and left as the day was fading, chuckling over many incidents reminiscent of the exciting presidential campaign last year. Going to and from the office of the secretary of the navy, he was besieged by cheering government workers normally at their desks at the time.

The former governor and democratic party leader, visiting here for the third time in his life, was on business bent, the trip he refused to permit his life-long vocation—politics—to intrude.

"I am interested in constructing buildings and landing airships now," h esaid in response to political questions.

It was an unplanned but highly successful demonstration that greeted the former governor. He had to walk several blocks along the bridle paths of Potomac park after his taxi driver put him out at the wrong place. So he arrived late. But virtually the entire personnel of the navy department waited patiently and as he stepped into the corridors of the building the familiar "Hello, Al," was heard on every side, and "Al" responded with a wave of the equally familiar brown derby and his broadest smile.

The crowd—mostly women—closed about him, cheering, grasping at his hand, and shoving. Guards were necessary to force a way through to the secretary's office. As he left, the demonstration was renewed, and this time the former governor stopped to shake hands with many about him.

CALLES TO BE ACCORDED DIPLOMATIC IMMUNITY

LAREDO, Texas, Dec. 13.—(AP)—The United States government will protect, with armed force if necessary, the passage of Plutarco Elias Calles, former president of Mexico, through Laredo, John A. Valls, district attorney here, who has threatened to arrest Calles in connection with the slaying of two Mexicans in 1922, was informed today.

Richard Boyce, American consul at Nuevo Laredo, across the Rio Grande in Mexico, called at the office of the district attorney today and notified him officially that the American government would protect with armed force the diplomatic immunity which it granted General Calles when it visited his diplomatic passport.

A warrant, charging Calles with conspiracy in the death of General Lucio Blanco and Colonel Aurelio Martinez here in 1922, is in the hands of the sheriff but Valls announced today that he had notified the state department that he would respect a certificate from that department attesting Calles diplomatic immunity.

PRESIDENT-ELECT OF MEX. TO BE WHITE HOUSE GUEST

WASHINGTON, Dec. 13.—(AP) — President Hoover announced today that President-elect Rubio of Mexico, will come to Washington December 26 and will be a guest of the President and Mrs. Hoover at the white house.

The president-elect is now on a visit to the United States and expects to go to Johns Hopkins university hospital at Baltimore for an examination during his stay.

President Hoover said Rubio would be received as a distinguished guest and that a state dinner would be given in his honor.

The president added that the white house entertainment for the Mexican elect would be confined to the dinner and would not extend to an overnight stay

CABLED PARAGRAPHS

LONDON, Dec. 13.—(AP) — Possible defeat for the laborite government's new coal mines bill was seen when the liberal party announced that it would offer a rejection amendment when the measure comes up on December 17 for second reading. As the bill is one of the major measures of the MacDonald cabinet, such a defeat might have far-reaching effects.

PORT AU PRINCE, Dec. 13.— (AP)— Andre Chevalier, former postmaster general, today told an Associated Press correspondent that Haiti would only be satisfied when President Louis Borno is removed. He charged that the Borno administration afforded no personal liberties whatsoever and that this "oppression" existing throughout Haiti was partly responsible for the recent trouble.

TOKYO, Dec. 13.—(AP)—The bombing of the Japanese consulate at Manchuli, Manchuria, by Russian troops operating against Chinese about November 20 was reported in a Harbin dispatch to the Reggo news agency. For several days the Japanese subjects in the area beyond the Khingan mountain in northwestern Manchuria which was overrun by Russian troops in the last days of November as a result of the Chinese Eastern railway controversy with China.

APOLOGY FOR FIRING ON CANADIAN VESSEL

WASHINGTON, Dec. 13—(AP)—The most recent incident between the United States and Canada over activities of the American coast guard vessels in their efforts to suppress rum-running has been brought to a close by an expression of "regrets" by the Washington government for the firing on the Canadian vessel Shawnee on September 11.

The apology and an admission that the firing by a coast guard vessel on the Shawnee had been without legal authority was communicated to the Ottawa government through the Canadian legation here. The note containing the American statement of facts on the incident was in reply to a request forwarded to the state department tby Canada and delivered by Minister Massey of Canada.

In conforming with the Canadian request for details, the American communication gave a full report on the case. The report was understood to have been based on details furnished by the coast guard.

MURDERER'S CONSCIENCE DROVE HIM TO SUICIDE

MERIDIAN, Miss., Dec. 13—(AP)—While bleeding to death with his body severed by the wheels of a freight train, a man giving his name as John Meehan of Laurel, Md., told authorities today that he had thrown his companion in front of a train "somewhere up north" and that his conscience drove him to suicide in the same manner.

The man said he and his unnamed companion were bringing race horses from Maryland to New Orleans and during a fight in the express car he had hurled his companion in front of a train.

While the train was entering Meridian, Meehan jumped from an express car in front of a passing freight train. He died when he reached the hospital. He said his sister, Mrs. B. E. Chatman, lived at Laurel, Md.

$13,700,000 HOSPITALIZATION BILL REPORTED IN HOUSE

WASHINGTON, Dec. 13—(AP)—A move to increase facilties for relief of disabled World war veterans was made today by the house World war veterans' committee in ordering a $13,700,000 hospitalization bill reported.

The group instructed Chairman Eoval C. Johnson of the committee to put the bill before the house so that it might be brought up for early action.

The measure originally began as the Luce bill, to authorize $10,000,000 for hospitalization and later was replaced by the Rogers measure calling for an outlay of $11,500,000. It was revised today by the committee to provide $1,500,000 for a hospital at Hot Springs, Arkansas, and $700,000 for alterations and repairs to existing veterans' hospitals.

BATTLE BETWEEN BANDITS AND MEXICAN TROORS

NOGALES, Sonora, Mex., Dec. 13—(AP)—A clash between a band of 200 bandits and a detachment of federal troop sat Sahuaripa, a village about 100 miles east of Hermosillo, capital of Sonora, in which three men, including the bandit leader, were killed and 20 prisoners executed, was reported here today.

The encounter was disclosed by General Pablo Macias, commander of federal troops in Sonora, who said he had learned that a rebellious band would attempt to capture the village and establish headquarters for operations in Sonora.

HOOVER FAVORS INTER-AMERICAN CONFERENCE

WASHINGTON, Dec. 13—(AP)—In conformity with a recommendation by the Pan-American conference in Havana last year, President Hoover asked congress today for authority to invite governments of the western hemisphere to send representatives to an inter-American conference on agriculture, forestry and animal industry, to be held in Washington next September.

He transmitted to congress a report by Secretary Stimson advocating legislation to that effect and proposing an appropriation of $25,600 for the conference.

WOMEN ACCUSED OF POISONING HUSBANDS

SZOLNOK, Hungary, Dec. 13—(AP)—An investigation of wholesale deaths in this town of 40,000 inhabitants began today with numerous peasant women accused of poisoning their husbands and other relatives. The bodies of more than 30 persons have been exhumed for examination.

One of the accused women is 81 years of age and most of them are over middle age. One or two, although declaring themselves innocent of murder, admitted administering poison in food.

CONN. ASSISTANT ATT'Y GENERAL FOR D. OF C.

(Special to The Bulletin)

WASHINGTON, Dec. 13—Connecticut has just been accorded the privilege of furnishing an assistant attorney general for the District of Columbia. He is Frank W. Adams, a resident of New Haven, colored, and whose appointment was made on recommendation of Representative Tilson of New Haven, republican floor leader of the house.

Christmas Buying Is As Good As Last Year

Reports Received by Hoover From Dep't of Commerce and Other Agencies.

WASHINGTON, Dec. 13.—(AP)— Reports received by President Hoover from the department of commerce and other agencies were said at the white house today to indicate that Christmas buying is fully as good this year as it was in 1928.

The reports were said to show that in some sections the volume of buying was much better than last year.

Do You Play Bridge?

The chap who overbids his hand always loses in the long run. No person can continually bid what he hasn't got and make it.

Business in one way is something like the game of bridge . . . with merchants and manufacturers playing for your patronage. You want furniture and breakfast foods, books and clothes, radios, cigarettes and toys—they want to sell you theirs. They bid with advertising.

The merchant who advertises an unworthy product cannot win. He is simply inducing more people to find out in a shorter time how poor it is. He is overbidding his hand, and is bound to get set. Losing is too costly . . . depend upon it, products that are advertised must be good!

The advertisements in The Bulletin are guides to the finest merchandise of every sort, merchandise carefully and faithfully made, of certain, honest value. You can trust the manufacturers who write them.

It pays to read Bulletin advertisements. They are bids backed by products that can compete in the open . . . and win.

During the past week the following news matter has appeared in The Bulletin's columns for two cents a day:

Bulletin		Telegraph	Local	General	Total
Saturday,	Dec. 7	139	183	391	713
Monday,	Dec. 9	140	138	391	669
Tuesday,	Dec. 10	103	144	349	596
Wednesday,	Dec. 11	114	126	330	570
Thursday,	Dec. 12	129	137	327	593
Friday,	Dec. 13	136	146	387	669
Totals		761	874	2175	3810

The comparison for various sections of the country is uneven, it was said, with some localities showing up better than others.

President Hoover considers these reports as a fair index of the general situation in the United States.

BARNES HAS AROUSED THE IRE OF SENATORS

WASHINGTON, Dec. 13—(AP)—The program of Julius Barnes, chairman of President Hoover's business advisory committee, for two automobiles and two telephones in American homes was criticised in the senate today by Senator Norris, republican, Nebraska, as one tending toward luxury purchases.

The Nebraskan contended that instead of this program, Barnes should be advising the public that it should not go in debt for luxuries and that nothing should be purchased on credit unless it was needed in business as a necessity.

Senator Borah, republican, Idaho, said he had listened to the recent radio address of Mr. Barnes and had observed no mention of agriculture.

"I read yesterday a statement that the American people eat one-half the amount of bread consumed in France and England," Borah added. "If Barnes had made a plea for the American people to eat twice as much bread instead of having two cars and two automobiles that would aid agriculture."

Barnes who has been summoned before the senate lobby committee for questioning next Tuesday in regard to reports that he has opposed the formation by the federal farm board of grain marketing cooperatives, also was assailed by Senator Wheeler, democrat, Montana.

DECLINED TO REMAIN ON COMMITTEE WITH NEGRO

WASHINGTON, Dec. 13—(AP)—Because of the assignment of Representative Oscar De Priest, Negro republican from Illinois, to the enrolled bills committee, Representative Allgood, democrat, Alabama, resigned today from the committee.

The house accepted the resignation when it was presented by Speaker Longworth.

Explaining his action, Allgood said: "The enrolled bills committee is an honorary committee. I cannot serve my district on it and now that the republican from Chicago has been added to it I do not desire the honor."

De Priest, who also is a native of Alabama, had left for Chicago before Allgood's announcement. He was placed on the committee by the republican committee on committees and the assignment was approved by the house yesterday.

Allgood who has served on the committee several years, said that as soon as he learned of De Priest's assignment he "concluded that I did not desire the honor any longer."

De Priest also has been assigned to the Indian affairs and invalid pensions committees.

INCREASE IN APPLICANTS FOR AUTOMOBILE MARKERS

HARTFORD, Dec. 13—(AP)—With the total number of automobile registrations in Connecticut increasing at the rate of 7 to 8 per cent a year, the number of early applicants for their 1930 markers this year show an increase of between 15 and 16 per cent over the number who applied early for their 1929 markers, according to figures made public today by the motor vehicle department. Numerically, on December 10, the last day for which complete figures are available, the department had received 8841 more applications than on December 10, 1928. The total number of applications for 1930 markers received up to and including that date was 64,230.

FOR FIRST DAY IN YEARS NO DIVORCE IN RENO FRIDAY

RENO, Nev., Dec. 13—(AP)—Friday the 13th brought bad business to Reno divorce lawyers. For the first time in more than ten years an entire day passed without a single divorce case going into the records. The ordinary run of such cases is from 10 to 30 a day without a letup.

SIR JAMES BELL, BANKER AND YACHTSMAN, DEAD IN LONDON

KILWINNING, Scotland, Dec. 13—(AP)—Sir James Bell, banker and yachtsman, died today at the age of 79 years. He once contested for the America cup with his yacht "Thistle" which was later acquired by the German emperor and named "Comet."

Miners Arrested On Charges Of Rioting

Yesterday 51 Miners and 16 Women and Girls Were Taken Into Custody.

TAYLORVILLE, Ill., Dec. 13.—(AP)—Seeking to curb disturbances accompanying the National Miners' union coal strike which has resulted in closing six mines in this territory, Christian county authorities today arrested 51 miners and 16 women and girls on charges of rioting and disturbing the peace.

The tiny Christian county jail, with accommodations for only 40 tonight held 60 prisoners, among whom were the leaders of the auto caravan of striking miners which has visited nine coal mines within a radius of 27 miles since Monday night.

None of the mines in Christian county resumed operations today. A small force of miners, who returned to Peabody mine No. at Tovey yesterday, were at work again today under protection of a force of special deputies.

The largest number of arrests was at Nokomis where Sheriff H. C. Hill and 60 deputies held 300 men and women in the business district for three hours until Sheriff D. L. Dunbar of Christian county arrived to identify members of the National Miners' union for whom warrants had been issued.

Sheriff Hill, having been warned of the intended picketing of Mine No. 10 of the Indiana & Illinois Coal Corp. at Nokomis today, stationed his deputies at the outskirts of the business district.

When the caravan of 74 automobiles and one large truck arrived, the deputies herded the group into a city block and held them there at the point of shotguns, revolvers and a sub-machine gun.

Sheriff Dunbar, accompanied by W. C. Argust, general superintendent of the Peabody mines in Christian county, arrived about 8:30 o'clock and immediately proceeded to arrest the men. Thirty-nine miners were jailed on charges of rioting and inciting to riot.

Henry Carbishley, state secretary of the N. M. U., was arrested at Cello, Ill.

The remainder of today's arrests were made at Bulpitt, near Mine No. 8 at Tovey, by Illinois National Guardsmen in command of Major Kenneth Buchanan of Urbana. Sixteen women and young girls and seven men were arrested by the militia when they refused to disperse.

Today's arrests brought to 51 the number taken during the week. Other arrests were made at Kincaid, Springfield, Pana and Taylorville on similar charges.

LINER BREMEN THREE DAYS LATE, DUE TO STORM

NEW YORK, Dec. 13—(AP)—The north German liner Bremen, speed queen of the Atlantic, docked at her Brooklyn pier today three days late in her crossing from Cherburg because of a battle against a gale of such proportions as never before seen by Capt. Leopold Ziegenbein in all his days on the northern seas.

Waves 50 feet high and a howling gale reduced the run of the Bremen, transatlantic record holder, on one day to a mere 120 miles. She usually makes 700 miles a day.

Captain Ziegenbein said the storm lasted nearly the entire voyage, retarding the liner's time to seven days and seven hours, whereas she usually makes the trip in less than five days.

Reports that 10 or more passengers suffered serious injuries by being knocked about by the storms were denied by the north German Lloyd line officials, who said that Otto Paschlen, of Mt. Vernon, N. Y., was the only passenger injured. The line officers said his injuries were slight.

TO MAKE NATION-WIDE STUDY ON CHILD CRIME

WASHINGTON, Dec. 13—(AP)—Dr. Miriam Van Waters, referee of the juvenile court of Los Angeles county, California, was designated today to direct a nation-wide study on child crime for the law enforcement commission and the white house conference on child welfare.

Chairman Wickersham of the commission and Secretary Wilbur, chairman of the child health group, said in making the announcement that while youthful conduct might cause a child to be brought into juvenile court, even plain violations of the law did no always indicate the commission of what was regarded commonly as a crime. The whole question, they said, needed to obe approached with "great charity and understanding."

TWINS INCREASED FAMILY TO 13 ON FRIDAY, THE 13TH

KANSAS CITY, Dec. 13—(AP)—Mr. and Mrs. Guss Forest of Kansas City are not superstitious but they were impressed with a strange coincidence on this Friday the thirteenth.

Mrs. Forrest gave birth this morning to thirteen pounds of twins, a boy weighing seven pounds and a six-pound girl. Counting the father and mother there are now thirteen members in the family

BRIEF TELEGRAMS

John R. Suydam, who died Oct. 17, 1928, left a net estate of $804,027, transfer tax appraisal filed in New York revealed.

William Addison Burnham, who died in New York April 19, 1928, left an estate of $856,620 net, a transfer tax appraisal filed revealed.

Fred M. Barrows, 54, of Waltham, Mass., died in Providence about noon yesterday, after being stricken suddenly ill while driving his car.

Alex Kwatkwawski of Manchester was found guilty of keeping liquor with intent to sell, in criminal court in Hartford, and was fined $50 and sent to jail for 30 days.

The French liner France arrived at New York two days late after what her commander, Captain Jean Simon, said was the worst crossing in his 35 years' experience at sea.

The elimination of the grade crossings at Windsor, Avon, Russell and Canton streets in Hartford will cost the New Haven road and the city of Hartford at least $2,500,000.

Bristol hospital receives $3,000 and the West Cemetery association $1,000 by the will of George W. Mitchell, former merchant, which was offered in probate court in Bristol.

Motion pictures of a sunset on the moon and pictures taken in absolute darkness were shown at the annual meeting of the board of trustees of the Carnegie institution of Washington.

Rescued when their schooner, the Jennie Blackwood, was about to founder, Captain Edgar Rogers and his crew of nine arrived at St. Johns, N. F., aboard the Furness liner Nova Scotia.

Despite the efforts of three fire departments, Darien, Noroton and New Canaan, flames completely destroyed a large Colonial mansion in Darien. The damage of $45,000 is partly covered by insurance.

George D. Alberts, a former immigration officer at Niagara Falls, N. Y., was indicted on charges of possessing liquor and maintaining a liquor nuisance by the federal grand jury in Portland, Me.

The radio commission disapproved of many radio programs which now fill the air, but it feels that nothing can be done about it, unless the public brings pressure to bear upon the broadcasters.

Supreme Court Justice Selah B. Strong of New York issued an injunction restraining the officers of the Bankers Capital Corp. and eight affiliated companies from the further sale of securities.

Chairman Porter of the house foreign affairs committee has called a meeting of the committee to consider the resolution to carry out President Hoover's suggestion for a commission to study the Haitian situation.

Apparently in better health than when he passed through New York a few months ago bound for Europe, former President Plutarco Elias Calles of Mexico returned yesterday aboard the storm-scarred liner Bremen.

Thomas Smith, who received the Distinguished Service cross and the Distinguished Service medal from the United States and the Croix de Guerre from France, for valor in the World war, died at New Britain hospital.

The battered bodies of George F. Heath, 70, a wealthy farmer, and his wife, Elizabeth, 60, were found in separate bedrooms of their home, four miles south of Muncie, Ind. They apparently had been clubbed to death.

The time will come when humanity will see the abolition of all implements of warfare, Reijiro Wakatsuki, former premier of Japan and leader of the Japanese delegation to the London armament conference, said in Seattle, Wash.

Increased provisions are made for aviation weather service, improvement of national forests and for combatting plant insects in the annual supply bill of the agriculture department, taken under consideration yesterday by the house.

Protest against "onerous legislation that would place the radio art in a straitjacket" was voiced by David Sarnoff, executive vice-president of the Radio Corp. of America, before the senate interstate commerce committee.

The Council on Foreign Relations, at its annual meeting, elected former Secretary of State Elihu Root honorary president and John W. Davis, former ambassador to Great Britain, president, at its annual meeting in New York.

Rights of citizens "to make their will concerning any matter of public policy known to their public servants" were asserted in a resolution adopted by the national conference of organizations supporting the 18th amendment.

Secretary Mellon announced that the 2 per cent consols of 1930, which could be called for redemption on April 2, 1930, would not be called at that date. The consols, which total $599,724,050, are used to secure national bank deposits.

A charge of assault and battery against Rev. W. T. Logan, pastor-principal of the Winslow (Ark.) high school, preferred by one of his girl students who accused him of kissing her, was dropped when he tendered his resignation.

On the back of an envelope which contained a note from his broker informing him he had lost $4,700 in Wall street, H. G. Hodapp of New York wrote "God save me, I am going crazy," put a pistol to his head and blew out his brains.

Sixteen Connecticut farmers and two from Massachusetts will receive honors for their efforts in improving home and farm conditions in their respective communities during the meeting of the Jewish Agricultural society at Hotel Bond, Hartford, Sunday afternoon.

Search for seven missing pistols, used by convicts in Wednesday's uprising, continued apace within Auburn prison yesterday while on the outside demands were made upon Gov. Franklin D. Roosevelt for the resignation of Commissioner of Correction Raymond G. Kieb,

STIMULATION OF BUSINESS IN NEW ENGLAND URGED

By Speakers at Meeting of New England Council—F. B. Buckland Advised the People of New England to Show Faith by Investing in Their Own Community—Declared That Only by Owning and Running Its Own Utilities Can New England's Future Be Assured.

BRIDGEPORT, Dec. 13.—(AP)—A note of "conservative optimism," for business in the United States, was sounded here today at the 17th quarterly meeting of the New England council by speakers who attended President Hoover's conference on the stimulation of industry.

They translated to the council the findings of the Washington meeting that the structure of business is fundamentally sound and encouraged New England leaders to proceed with a program of expansion.

The council re-elected Redfield Proctor, of Proctor, Vt., as president, and all other officers as well. Dudley Harmon, of Boston, was again elected as executive vice-president; John H. Lawrence, of Boston, treasurer, and Arthur L. Aldred, of Providence, secretary.

Formal approval of Mr. Hoover's efforts to place the nation on a more sound economic basis was contained in a resolution adopted at the morning session. The resolution also urged full co-operation of the six New England states. To spread the doctrine of united effort along this line a second resolution calling upon each community to co-ordinate all its interests for the purpose of stabilizing employment and purchasing power was approved.

A comprehensive review of the work of the New England council was made by E. G. Buckland, chairman of the board of the New York, New Haven & Hartford railroad, who outlined the multifarious activities in which the council has interested itself. Mr. Buckland is a former member of the council.

Ownership of utilities as a vital factor in the future of New England, was stressed by Mr. Buckland.

"All that the New England council can do," he said, "will be in vain unless the people of New England have faith by investing in their own community. Whatever we may plan with respect to increasing the transmission and generation of electric power, consolidating our railroads, improving our industries, will be of little use unless we become and remain the owners of these utilities and these industries and hold on to them as we hold on to our own homes. Too often in the past we have transferred control of great enterprises because of the immediate profit. New England has money enough and brains enough to own and run its utilities and only in so owning and running them is New England's future assured."

He also urged a close relationship with the other sections of the nation and warned against erection of an economic barrier.

SEN. GRUNDY AFFABLE TO FRIEND AND CRITIC

WASHINGTON, Dec. 13.— (AP) — Early disposition of the contest facing Senator Joseph Grundy, of Pennsylvania, was planned today as Chairman Shortridge, of the elections committee, called a meeting for Monday to consider the Nye resolution to dismiss the newest senator from membership.

Meanwhile, Senator Grundy, genial and affable to friend and critic, went his way about the senate floor getting acquainted from the inside with the activities on which he has looked for so many days from the outside in his campaign for a high protective tariff bill.

Another of many strange coincidences which have featured Mr. Grundy's sudden entry into public life occurred today, when his first vote as a senator happened to be to displace the tariff bill for which he has labored so hard.

The first roll call confronting him was on a motion to take up the tax reduction resolution and to displace temporarily the tariff. He voted with 59 other republicans and democrats to speed the tax resolution.

DISCLOSURE MADE BY SENATE LOBBY COMMITTEE

WASHINGTON Dec. 13.—(AP)— Inquiring further into the relations between Edwin P. Shattuck and the Cuba company, the senate lobby committee learned today that he probably would be paid about $75,000 in view of his prominence "and his intimacy with President Hoover."

Shattuck was employed by H. C. Lakin, president of the Cuba company, to advocate a low duty on sugar in the pending tariff bill.

The $75,000 sum was mentioned in a letter Lakin wrote to Verito Cutterres, of the presidential palace, Havana, last March, which was read while Lakin was a witness.

"In view of Shattuck's prominence and his intimacy with President Hoover, I expect that we shall pay Shattuck and his partner something like $75,000," the letter said.

Previously Shattuck had testified that he expected to receive "$25,000 or more," for his efforts against imposing a high sugar duty. The Cuba company which employed him has large sugar holdings in Cuba.

TWO YEARS, SIX MONTHS FOR DEATH CAR DRIVER

NORRISTOWN, Pa., Dec. 13.— (AP)— Henry B. Rush, of Ardmore, whose automobile killed Isadore Welensky, of Stamford, Conn., a freshman at Villanova college, on the night of November 17, was sentenced today to two years and six months in the Montgomery county jail.

Rush, a former bus driver, pleaded guilty to charges of involuntary manslaughter, operating an automobile while intoxicated, violation of the prohibition law and failure to give assistance after an accident. Sentence on the last three charges was suspended. His car struck Welensky in Ardmore as the student stepped from an automobile in which he had been given a ride.

TO DEFER MAKING BUYER OF LIQUOR A CRIMINAL

WASHINGTON, Dec. 13—(AP)—Resolutions suggesting that definite action on the Sheppart bill to make the purchasers of liquor equally guilty with the seller be deferred pending the outcome of the survey by the law enforcement commission were adopted today by the national conference of organizations supporting the Eighteenth amendment.

The resolutions declared confidence in President Hoover and pledged unwavering support of necessary legislation to make effective his program for reorganizing the prohibition enforcement agencies.

FORMER FRIEND FAILED TO RECOGNIZE FRANKLIN

MOUNTAIN VIEW, Ark., Dec. 13—(AP)—Seven residents of O'Neil, Ark., tonight identified the youth who claims he is Connie Franklin, as the Connie Franklin who lived among them a week before he was brought here for possible identification as the man alleged to have been mutilated and burned alive last spring.

The "positive" identification came less than three hours after Coleman Foster failed to recognize the man as the Connie Franklin who was formerly his intimate friend

GOVERNMENT TO ENGAGE EXTENSIVELY IN BUILDING

WASHINGTON, Dec. 13.—(AP)— The house public buildings committee today approved the government's huge building program by voting to report favorably two bills to authorize the appropriation of $239,740,000 for construction in the national capital and throughout the country.

One of the measures would authorize $230,000,000 half of which would be for several new department buildings and other structures in Washington, and the remainder for postoffice buildings in a large number of cities in virtually every state.

The bill as introduced in the house provided for authorization of $213,000,000, of which $115,000,000 would have been for construction in Washington, but the committee in executive session today increased the sum so that an equal amount would be available for work outside the District of Columbia.

An appropriation of $9,740,000 for a new building to house the supreme court, which now occupies crowded quarters in the capitol, would be authorized in the other bill. The court building will be situated near the capitol and the library of congress.

The $115,000,000 to be expended in Washington would enable the government to carry on its extensive development program in the downtown section, which calls for the eventual erection of buildings to house the labor, justice, war, and navy departments, a treasury department annex, the government archives and the independent bureaus.

GIRL TOOK POISON IN CHURCH IN WASHINGTON

WASHINGTON, Dec. 13.—(AP)— Police are watching at the bedside of a dying girl to learn from her semi-conscious murmurings, if they can, who she is, why she took poison in a fashionable Washington church, and more of the "murder" and "dope ring" she has talked about.

Today her serious condition had been aggravated by the development of double pneumonia and physicians despaired of her recovery. After talking briefly with an assistant rector in the church Wednesday afternoon, the girl, estimated between 22 and 25 years old, took poison.

A baggage check bearing the name "Annette Brewster," Selma, California, was found in her handbag. A Washington man, unnamed by police, said today he thought her name was "Gilda Corron."

COMMITTED SUICIDE BY JUMPING FROM WINDOW

NEW YORK, Dec. 13.—(AP)— Miss Ruth Roth, 19, an employe in the cashier's office of B. Altman & Co., 5th avenue department store, committed suicide today by jumping out a window on the eighth floor of the store. Her body landed in 34th street, crowded with Christmas shoppers, and narrowly missed striking a pedestrian.

The body was unidentified for some time, until Miss Helen Roth, her sister, employed in the store as a saleswoman, was shown the handbag she carried.

Miss Roth said her sister had been unable to eat and had been steadily losing weight for several weeks. They had lunched together and had returned to the store a short time before the suicide.

DEATH RATE IN STATE FROM AUTO ACCIDENTS

HARTFORD, Dec. 13—(AP)—Despite a record of seven automobile fatalities for the week of December 1 to 7, as compared with 11 during the corresponding week in 1928, figures compiled by the motor vehicle department made public today, show little hope that the automobile fatality record for this year will be better than that for 1928. Including the deaths for the last week reported, the total for this year has been 439, while on the same date in 1928 the death total in automobile accidents was 425.

CLAIM DR. KIEB UNFIT FOR PRISON REFORM PROGRAM

NEW YORK, Dec. 13.—(AP) — The board of directors of the National Society of Penal information today adopted a resolution asking Governor Roosevelt to demand the immediate resignation of Dr. Raymond F. C. Kieb, state commissioner of correction. The resolution charged that Dr. Kieb was "unfitted" to carry out the governor's prison reform program.

WILLIMANTIC

Office 824 Main Street Telephone 1131-2

DECISION IN SPECTOR CASE IS RESERVED

(Special to The Bulletin)

WILLIMANTIC, Dec. 13—The case of Samuel Spector versus Blanchette & Blanchette, a suit for the recovery on a sale of a motor to the concern for the sum of $35, was completed during the short calendar session this morning. Judge Edward M. Yeomans reserved decision in the case and then adjourned court until next Tuesday morning at 10 o'clock in this city. On that day four jury cases, together with several court cases are to come up for trial.

In the Spector vs. Blanchette & Blanchette action the concern, through Attorney Arthur T. Kelley claimed that the motor in question was purchased on approval and failed to prove satisfactory when installed in one of their delivery trucks. The motor was then returned to the plaintiff.

This morning a settlement out of court was announced in the case of Joseph Bosse versus the Hurteau-Bosse corporation. Attorney Gaucher appearing for the plaintiff and Attorney S. B. Harvey for the defendants.

During the brief short calendar session a foreclosure judgment for the plaintiff for $11,005.50 was awarded in the case of Joseph F. Coombs of West Hartford versus Herbert L. Fortune et als. The date of redemption was fixed for the second Monday in January. Judgment by stipulation for $280 was ordered in the case of Samuel B. Harvey vs. Ruel M. Hyde, both of this city. A foreclosure judgment was awarded the plaintiff in the case of Vine R. Franklin versus Edward Langford, Josephine Langford and Anthony K. Mazall, the award being for $6,150 with the redemptionary period fixed for the first Monday in January. The case of John H. Hambly et als versus the Quidnick-Windham Manufacturing company, a petition of the ancillary receivers for an order confirming a deed of certain real estate, was presented by Attorney John H. King.

With court coming in at Willimantic next Tuesday and at Putnam Thursday, Judge Yeomans stated that he hoped that there would be no court the week of Christmas.

PEACUS PLEADS GUILTY TO PASSING BAD CHECK

(Special to The Bulletin)

WILLIMANTIC, Dec. 13—Frederick Peacus, alias Pacos, 20, of Chestnut Hill, Lebanon, pleaded guilty to a charge of forgery at the session of police court this morning and on recommendation of Prosecuting Attorney Harry E. Gaucher the case was continued until Monday of next week to allow further investigation. Peacus was charged with forging the name of I. Berkowitz to a check on October 5, last, which he cashed at the Jordan Hardware company. He was arrested Thursday afternoon by Officer Arthur Hurley. Peacus had found a blank check. He signed the name of I. Berkowitz to it and made it payable to "Harry Williams," to the amount of $14. He then endorsed the latter name on the reverse side and went to the hardware store where he purchased two pounds of nails, tendering the check for payment. He received the balance in cash. A modification of the forgery charge is expected in the case as the investigation disclosed that the youth had never been in trouble before and that he was steadily employed.

CARON AND CLOUTIER FINED IN MANSFIELD COURT

(Special to The Bulletin)

WILLIMANTIC, Dec. 13—Mitchel Caron, 19, of 52 South street, this city was fined $100 and costs, amounting to $114.30 on a charge of driving a car under a suspended license and Arthur Cloutier, 19, of 28 Greystone street, this city, was fined $25 and costs, amounting to $37.30 for theft, at the session of the Mansfield town court held this afternoon. Both youths pleaded guilty and being unable to pay the assessments were taken to the Tolland county jail. Caron was originally charged with taking an automobile without permission of the owner, this charge being modified to the one mentioned above. Justice of the Peace Byron Houston presided at court and Grand Juror Walter Storrs prosecuted. The cases were presented by State Policemen Charles Daley and Terrill Cousens of the Stafford Springs barracks. The youths were arrested Thursday evening. Caron had taken a truck owned by his employer, Abe Ostrofsky of Storrs and driven it to this city. Cloutier, a friend of Caron's, stole $1,400 worth of Red Arrow money from the Ostrofsky home and later sold the coupons in this city for five dollars. Both boys are now serving probationary sentences imposed in police court here some weeks ago when they were arraigned on charges of taking an automobile without the permission of the owner.

The officers of James J. Shea Post, No. 19, American Legion are to write to the congressmen and senators from this state in favor of the passage of a pension bill to be introduced at the present session of congress, calling for pensions for all disabled veterans of the World war, whether their disability was incurred during their period of service or not. Similar action is to be taken regarding the measure calling for immediate payment of adjusted compensation certificates to all veterans and favoring the adoption of The Star Spangled Banner as the national anthem. The legion has accepted three new members: Trenor A. Rice, Roman Cutko and Alphonse J. Garneau.

The annual two-day Christmas sale of fancy articles, aprons and food, under the auspices of the Women's Guild of St. Paul's church was concluded this afternoon after meeting with splendid response. Those in charge of various booths were: Mrs. Emil Bennet, Mrs. Darius Clark, Mrs. Carrie Bowen, Mrs. Doris Grant, Mrs. Elizabeth McGiff, Mrs. Angie Snow and Mrs. William Johnston. A fish pond was in charge of Mrs. Charles Conesting, Mrs. Valentine L. Murphy. Tea was served in charge of Mrs. O. R. Nyfeler, assisted by Mrs. Richard Cosman and clam chowder was served this evening by Mrs. Charles Taylor and assistants. The dining room was in charge of Mrs. Mary Lovett.

William Bicknell, 21, of this city, was arrested on charges of assault and intoxication late this afternoon following a fistic encounter with Captain of Police Frank McLean. Captain McLean had gone into a smoke emporium on Union street to evict Bicknell, who was misbehaving owing to his drunken condition. The officer had reached the sidewalk with his charge when the youth suddenly shot out his fist, striking the captain over the left eye and inflicting a bad cut just above the orbit. Captain McLean, who is an old-time boxer got the young man under control and proceeded with the arrest.

The sum of $205.20 in cash and several hundred articles of food, were received at the annual donation day held at the Card Home for the Aged this week. The King's Daughters were in charge of the day and today expressed gratitude for the generous public response.

Electricians are occupied at the town building installing a new switchboard and otherwise correcting trouble that has existed with the lighting system of the building for some time. Owing to the weakness of the system meetings in the town hall and on occasions the superior court have been pitched into temporary darkness by the blowing out of fuses. The new switchboard will have an accessory in the form of a smaller one that will take care of the third floor on which are located the superior court room, common council chamber and tower.

Sedans driven by Gerald Waldo of Scotland and John R. Dennehy of 20 Carey street collided with slight damage on Valley street about noon today. The drivers notified Officer John Kilcourey that they would settle the matter between themselves.

Miss Katherine Kesler, member of the elementary staff of the Lincoln school, New York city and summer resident of Scotland, spoke on the work of progressive schools at the Education night held in Yeomans' hall, Columbia, this evening. A demonstration of rural school activities was given by grade school pupils of the town. The plant was under the auspices of the teachers of Columbia.

The opening event of an active season for the Windham Fish and Game club will be held next Monday night when a social will be staged at the Windham Center schoolhouse. Four reels of motion pictures entitled Field and Stream will be shown, giving intimate views of wild game in native haunts.

Pedestrians and automobile drivers alike found traveling conditions very poor today. Thawing weather and a misty rain made slush of the several inches of snow. In some places this exposed slippery surfaces and the street department took the precaution to spread considerable sand over dangerous localities.

Several scenes of Dulcy, the comedy to be staged by the Dramatic club next week, were presented at the meeting of Lyceum of Windham high school this morning. The play, which is for the benefit of the Athletic association, is expected to draw a large attendance. The Boys' Glee club also sang several selections under the direction of Mrs. Ruth T. Welles of the faculty.

Miss Myrtle V. Jordan has as week end guest Miss Mary Smith, member of the faculty of the Bridgewater, Mass., State Normal school, formerly of the local normal school.

Rev. W. C. Norris is entertaining his brother, M. J. Norris of Medford, Ore., a former resident of this city.

Miss Phyllis Robinson of Hartford is spending the week end with her parents, Judge and Mrs. Otto B. Robinson.

Dr. Laura H. Hills of this city and Miss Bertha Perry of Lebanon leave Saturday for the former's winter home in Winter Haven, Fla.

COLCHESTER

NEPHEWS FOR BEARERS AT MRS. BROWN'S FUNERAL

Thursday evening at seven o'clock, Mrs. Charlotte E. Brown, 72, a native of Colchester, died at the home of her daughter, Mrs. James Masterton in Middletown, after a few weeks' illness. Mrs. Brown was born in the Packwoodville section of Colchester in August, 1857, the daughter of Albert and Mary A. Chase Foote. She attended the Unionville district school and Bacon academy and later was with the Colchester Rubber Co. here. About forty-five years ago she was united in marriage with Frederick Brown, of Columbia, who died a few years after their marriage. When the Colchester Rubber Co. went out of business about thirty-five years ago, Mrs. Brown moved to Providence where she was with the Bowen Rubber Co. for a long period of years. Several years ago she left Providence and went to live with her daughter, Mrs. Masterton, in Middletown. Besides her daughter, she is survived by two brothers, Albert Harrison Foote, of Colchester, and Edward Foote, of Gilead and by a sister, Mrs. George B. Miller of Colchester. Mrs. Brown was a descendant of Nathaniel Foote, one of the founders of the town of Colchester.

At the funeral services to be held today, (Saturday), in Middletown, six nephews, Elmer H. Foote of Colchester, Frank Foote of New Haven, Clayton G. Miller, of Middletown, Robert and Arnold Foote, of Gilead and Albert Lyman, of Columbia, will act as bearers. Burial will be in Middletown.

Colchester Fire Co. held a well-attended December meeting in the Fire house, Thursday evening, with Chief H. F. Brown presiding. It was voted to offer the use of the Fire company rooms to the recently organized Colchester Lions' club as a place of meeting.

Miss Ruth H. Brown was a Hartford visitor, Friday.

A well-attended social gathering and banquet was held at Stanley's Kum-Rite inn Thursday evening. The menu included roast turkey, mashed potato, turnip, pies, cake and coffee. After the meal, musical selections were enjoyed. Among those in attendance were: Judge Charles F. Brown, Deputy Sheriff George H. Hoxie, Representative Samuel Freedman and Tax Collector Harold Clark.

Stafford Springs

J. CARL CONVERSE HEADS CONG. MEN'S UNION

The Men's union of the Congregational church has elected the following officers: President, J. Carl Converse; vice president, Raymond Towne; secretary, Enos E. Penny; treasurer, Benjamin P. Cooley. These officers are empowered to appoint committee chairmen when it seems to them desirable.

Senior Play a Success

There was a large attendance at the senior play, "All Night Long," given by the class of 1930 at Warren Memorial hall Friday evening. The play was carefully cast and showed careful training on the part of those in charge. A good sum was realized and will be used to help pay the expenses of the class when they go to Washington next April.

Police Officer Louis Helm has been confined to his house for the past two days with a severe cold. During his absence Officer Frank Mason is acting as day patrolman.

Miss Helen Gilligan of New York is spending a few days with her parents Mr. and Mrs. Christopher G. Gilligan.

Fills 38 Bags

Stafford chapter of the American Red Cross under direction of Mrs. F. F. Patten, volunteer chairman, has made and filled 38 bags which are to be sent to the outlying possessions of the United States for Christmas trees in barracks and hospitals. These bags are the annual gift of women volunteer workers of the Red Cross to the men on duty in isolated tropics. The National Red Cross headquarters has issued a call for over 50,000 bags this year. The contents of the bags include such articles as pocket knives, diaries, cards, puzzles, pencils, sewing outfits, writing material, tobacco, shaving soap, tooth brushes, tooth paste and combs.

The home bureau is to meet in grange hall at Stafford Hollow, Wednesday at 10 a. m.

Robert Kibbe of Schenectady, N. Y., is spending several days with his parents Mr. and Mrs. A. C. Kibbe, in Stafford Hollow.

Slippery walks made travel exceedingly dangerous in some sections of the borough Friday morning. The warm rain later in the day helped thaw the ice.

Staffordville Community club will have a community Christmas tree in the new school house in that village Thursday evening December 19th. The teachers are arranging the program.

The Girl Scouts of Troop 3 have organized with the following patrol leaders and corporals: Patrol A—Mabel Melbourne, leader; Evelyn Furness, corporal; Patrol B—Evelyn Mattesen, leader; Lena Long, corporal; Patrol C—Carolyn Kaminski, leader; Ethel Gary, corporal. Officers have been elected as follows: Evelyn Mattesen, chairman; Alfea Neri, secretary; Carolyn Kaminski, treasurer.

The Fayban Woolen company's mill at Staffordville has been dismantled. All of the machinery has been removed to other plants owned by the company. The mill has not been in operation for several months. When this mill was in operation it employed about 50 hands.

Miss Marjorie Stack, teacher at the Rockwell Hill school, is spending the week end at her home in Springfield.

New Station Agents

Walter H. Goodell of Brattleboro has been transferred to Stafford Springs where he will act as station agent for the Central Vermont railway company. Mr. Goodell succeeds John R. Parkhurst who was station agent here for several years and who resigned some time ago.

The committee in charge of a supper to be given by the Men's club of the eMthodist church includes Burt T. Eaton, chairman; Joel Henry Reed, Percy Parkhurst and William Symonds. Each member of the club may invite one man.

Mr. and Mrs. John iRshton of Staffordville are with Mr. and Mrs. Harold M. Tallman at their home in Burnside for the winter.

George Miller is ill at his home in Staffordville.

Frank Brown of Billerica, Mass., was a recent visitor with borough friends.

LEBANON

TEN GRANDPARENTS TO ADMIRE NEW BABY

Mr. and Mrs. William Clark (Miss Gladys Peckham) have named their little daughter Shirley Gladys. As the mother was a former resident of Lebanon, it is of interest to local people to learn of the unusual number of grandparents the baby has, 10 in all. They are three great-grandfathers, Albert Peckham, of South Manchester, Philip Clark, New Haven, and W. F. Pickles, of Buckland; three great grandmothers, Mrs. Albert Peckham, Mrs. Ella Foster, of Hartford, and Mrs. Phillip Clark; two grandfathers, Myron Peckham, of South Manchester, and Delbert Clark, of Buckland, and two grandmothers, Mrs. Myron Peckham and Mrs. Delbert Clark.

Mrs. Hattie S. Robinson has closed her home, "Green Gables, and is to spent the winter with her daughters, Mrs. Charles Backus, at Norwich Town, and Mrs. Churchill, of Rocky Hill. Before she closed the home she entertained a family party of 23 children and grandchildren. The youngest of the party was little Ruth Manning, Mrs. Robinson's 2-year-old great granddaughter.

A very pleasant birthday surprise party was given Mrs. A. G. Littlefield, Monday evening, at the chapel of the Baptist church. The chapel was decorated with Christmas greens, wreaths and red and green crepe paper. Over 50 friends were present to wish Mrs. Littlefield a happy birthday. Miss Beatrice Littlefield read two of Edgar Guest's poems about mother, then A. A. Boothby, after a brief address in behalf of friends, presented Mrs. Littlefield an electric washing machine. Mrs. Littlefield responded in a cordial manner, thanking her friends, and Mr. Littlefield also spoke briefly, words thanking the people for the kindness shown both his wife and himself. Music was enjoyed with Mrs. Annie Martin at the piano. After a social time, sandwiches, cake and coffee were served.

Rev. A. G. Littlefield's sermon subject Sunday morning was more about heaven. His subject for next Sunday will be "Our Home. In the evening there was a Union service at the First Congregational church when a large number enjoyed a talk on "American Indians," given by Miss Helen Nourse.

Members of Gov. Jonathan Trumbull chapter, D. A. R., were entertained, Monday afternoon, at Redwood, by Mrs. Anna Perry and Miss Perry.

Miss Edith Blakeslee was pleasantly surprised on her birthday when 14 of her friends spent the evening with her. Miss Blakeslee received many gifts. Sandwiches, cake and coffee were served.

An all-day meeting of the Mission circle was held in the chapel of the Baptist church, Tuesday with a good number present.

The Grange whist was held in the town hall Thursday evening. Nine tables were in play. Prizes were won by Mrs Reginald Taylor, Mrs. Huntington Lathrop and Miss Teal. Stuart Pitcher, Chauncey Williams and Arthur Bruce. Cake and coffee were served by the committee.

A number from Lebanon were in Norwich, Tuesday evening, to hear the Lotus Male quartet, at the Masonic temple. Among the ushers were two local girls, Miss Helen Taylor and Miss Beatrice Littlefield.

Mrs. William Robinson has returned from St. Joseph's hospital, Willimantic, and is at the home of her daughter, Mrs. C. C. King, where Mrs. Annie Martin has been caring for her.

TOLLAND

A special meeting of Tolland grange was held Tuesday evening, when visiting granges from East Windsor and Stafford Springs granges, gave the program. This consisted of instrumental and vocal music, essays, etc. There were 22 present from East Windsor, nine from Stafford grange and four from Coventry.

Mrs. William C. Darby of the Federated church gave the flowers for the Sunday morning service in memory of her father, Peter Dill.

Miss Ada Deitreich of Hartford was the week end guest of Mrs. Lathrop O. West, of the Snipsic district.

Miss Florence E. Meacham, a commercial teacher in the New Britain high school, spent the week end at her home here.

Mr. and Mrs. Abial L. Metcalf spent several days last week as guests of their son, Frederick Metcalf and family of Niantic.

Miss Bernice A. Hall, one of the Springfield librarians spent the week end with her parents, Mr. and Mrs. L. Ernest Hall.

The Ladies' Aid society of the Federated church served a supper Friday in the church parlors. The supper committee was Mrs. Marian A. Baker, Mrs. Samuel Simpson and Mrs. Howard Ayers. A Christmas sale was held at the same time, in charge of Mrs. L. Ernest Hall.

Some people may be fast asleep, but they're slow when awake.

JEWETT CITY

ELKS AND K. OF C. MEMBERS AT ALFRED HEBERT'S FUNERAL

The funeral of Alfred Hebert was held from his home in Fanning court Friday morning. Requiem high mass was sung by Rev. Nicholas Caron at St. Mary's church. Mrs. George Sarazin sang Miserere at the offertory and The Crucifix as the waiting hymn. James Olson was at the organ. Burial was in St. Mary's cemetery, Lisbon, the bearers being George Tormey, Earl Nichols, Lionel Boucher, Hazard Arremoney, Adam Rojeske and Leo Gilbert, representing both the Order of Elks and K. of C. Rev. Father Caron read the prayers at the grave. There were beautiful flowers. The Order of Elks was represented by Michael Shea, John Glynn, Wilfred LeClaire, William Brickley, Charles Carey and Edward Blanchard. The K. of C. was represented by James Morey, Richard Dudkowski, John Barnett, Eudor Walter Hebert and Chester Dudkowski. Hourigan Bros. were in charge of the arrangements.

Make a regular deposit each week in the 1930 Christmas club at the Jewett City Savings bank, which is now open for membership. Interest will be paid on all accounts kept up to date. Accounts as low as 10c and up to $5 will be received.—adv.

At the election of officers to serve Faith chapter, O. E. S., No. 82, held Thursday evening, Mrs. Irene Benjamin was the choice for worthy matron; Walter Benjamin, worthy patron; Rose Crumb, associate matron; Samuel Truesdale, associate patron; Margery Brewster, secretary; Mrs. Lillian Crumb, treasurer; Edith Hinchcliffe, conductress; Harriett McCluggage, associate conductress. The appointive officers will be named at the next meeting, and the officers will be installed.

Four-room tenement to rent, Blanchard's insurance office, Blanchard block.—adv.

The Past Masters' association of the Eighth Masonic district, of which George H. Prior is president, is to hold its meeting in Jewett City, Dec. 27.

Personal taxes $1 extra after Dec. 15. T. E. Shea, Col.—adv.

Jesse Phillips, of Lisbon, bagged a fine ten-pound red fox Wednesday.

Finn's, mat, 2:30 and eve.; all-talking picture, Big Time; all-star cast.—adv.

The Ladies' Aid society of the Baptist church met at the parsonage Thursday afternoon. It was voted to serve the supper for the Past Masters' association in the vestry Dec. 27. Mrs. Scates was assisted by Mrs. Harvey Kennedy, Mrs. E. E. Gilbert, Mrs. F. H. Gilbert and Mrs. A. D. Tripp.

Finn's Sun., 7 and 8:45; all-talking and singing; Why Leave Home, the talking version of Cradle Snatchers.—adv.

The Ladies' Aid society of Pachaug church held its annual fair and served a supper in Grange hall Thursday evening. The supper included delicious chicken pie, mashed turnip and potato, cranberry sauce, cabbage salad, pickled beets, celery, rolls, cake and coffee. The supper was in charge of Mrs. F. D. Browning, Mrs. W. B. Montgomery, Mrs. Benjamin Goldstein and Mrs. Arba Browning. Mrs. Victor Campbell had charge of a Christmas tree, Mrs. LeRoy Holmes and Mrs. Harold Arnold of home-made candy and Mrs. Goldstein of the fancy articles. The net receipts were $87.

Mt. Vernon lodge opens 1 p. m., Sunday. Funeral, late Brother Charles H. Boyens, of Norwich.—adv.

Mrs. Ida B. Ladd is ill with an attack of asthma and under the care of Miss Alice Driscoll, R. N., at the home of John Perkins, on East Main street.

First Selectman Daniel F. Finn has been ill for several days.

The A. C. G. club met at the home of Doris Burr, in Lisbon, Thursday evening. Officers elected were: President, Mildred McCluggage; vice-president, Loretta Alley; treasurer, Mildred Olson, and secretary, Doris Burr. Among other donations of money made was $5 to the Tuberculosis Christmas holiday fund. A Christmas tree held gifts for all the members and the hostess served refreshments.

Child Stole Kitten

Mrs. N. B. Parkhurst owned a black Angora kitten until Wednesday, when it disappeared. A child said she saw a girl steal the kitten from the yard and run away with it. The kitten was a great pet and was given to Mrs. Parkhurst by her brother.

Pupils Give Program

The weekly assembly of the seventh and eighth grades at Riverside school was held Friday afternoon in the school auditorium, under direction of Miss Brown. The following program was presented, the assembly leader being Alice Papinski: Piano solo, "Gen Grant's March"—Olga Zegeer; oral topic, "Christmas Customs in Other Lands" — Blanche Cormier; song, "Christmas Bells"—Selma Joseph, Anna Brodacka; wand drill, boys—Leader, Norton Gardiner; recitation, "Don't Open Until Christmas"—Anna Brodacka; harmonica solo—Edmond Gaska; solo dance—Evelyn La Framboise; story telling of good traits of character: Contentment, "A Fortune" Loglina Marinello; Obedience, "Nero" —Norton Gardiner; Courage, "Incident of the French Camp"—John Kaiko; Honesty, "How Cheaply Do You Sell Yourself?" John Bensuk; Old English Folk dance, "Sellenger's Round"—Girls; playlet, "Mother Decides"; characters: Ned—Eugene Cyr, Bob—Gilbert Miner, Beatrice—Julia Molungo, Carrie—Lena Notte, Mother —Alide Papinski. The bell which was heard in the song, Christmas Bells, was cast from a part of the steamship Atlantic, which was wrecked at Fishers Island over 80 years ago.

FUNERAL

Napoleon Chaput

The funeral of Napoleon Chaput was held Friday morning from the home of his daughter, Mrs. John Sowerbutts, on Carely avenue. Rev. Omer Mandler, of Taftville, sang the requiem high mass at St. Mary's church. Mrs. George Sarazin gave Miserere for the offertory and The Crucifix as the waiting hymn. James Olson was at the organ. Rev. Father Mandler read the committal service at the burial in St. Mary's cemetery. The bearers were Messrs. Lafleache, Houle, Senay, Roy, Leroux and Chanon. Many relatives were present from out of town and there were many floral remembrances. Dougherty Bros. were in charge of the funeral arrangements.

LATE CHAS. H. BOYENS MEMBER OF MT. VERNON LODGE

In the death of Charles H. Boyens, at his home in Norwich Thursday evening, one of the oldest members of Mt. Vernon lodge of Masons has passed on. Although having lived away from Jewett City for many years, he is well remembered as station agent at Versailles and Lisbon. He was not a charter member of Mt. Vernon, having joined in 1890, at the age of 42.

EAGLEVILLE

The entertainment held last week Friday night for the benefit of the Sunday school was largely attended. Miss Eleanor Hopkins gave a recitation and Philip Linderson sang several selections. A fish pond was much enjoyed by the children. The committee was Mrs. Edward Lyman, chairman, Mrs. Philip Linderson and Mrs. Cora Labonte. Sandwiches, cake, coffee and cocoa were served.

F. M. Chadwick, of Storrs, spent Saturday at the home of his daughter, Mrs. James W. Green. Master Lawrence Green returned home with him and remained until Sunday night.

Mrs. Edward Warren and son, Adolf, visited Mr. and Mrs. Raymond Warren in Hartford Saturday.

John Costello, of Storrs, was badly injured last week when he fell from a scaffold where he was pitching hay. Several ribs were broken, one of them puncturing his lung. He was removed to St. Joseph's hospital, Willimantic, where he is recovering slowly.

Mr. and Mrs. Carl Goodman and children, of East Hampton, and Miss Frances Bartek, of South Willington, were callers Sunday on Mr. and Mrs. Edward Warren.

Mrs. George Adams, Mrs. Richard Hamer and Master Alton Taylor attended the meeting of Social Corner club No. 1 at Willimantic Wednesday.

Mrs. Norman Thompson and daughter, Pearl, visited Mrs. Mary Hayes at Perkins Corner Wednesday.

Mrs. Archie Dore and children visited Mr. and Mrs. Arthur Noble in South Coventry Wednesday.

Mr. and Mrs. George Eaton and daughter, Mr. and Mrs. Joseph Rada, Philip Linderson, Mrs. Myra Medbery and son, Lewis, accompanied by Miss Esther Medbery, of Willimantic, attended the Masonic meeting at Merrow Wednesday night.

MOOSUP

Sunday evening, at the Methodist church, the pastor, Rev. A. Elwyn Tingley, is to present a story-sermon entitled Cheer and the Grouch, based on The Christmas Carol by Charles Dickens.

At this service the question box will be again opened and the following five questions answered from the pulpit: "If Santa Claus is merely a myth, is it right to teach children to believe in Santa Claus?" "It would seem that Christmas does not mean as much to children and older folks as it once did. If this be so, why is it and what is the remedy?" "Do you believe in the Sunday newspaper in the home? Has it done good or harm," "How about dancing? Is it morally wrong?" "Some hold that Jesus was immersed, others sprinkled. Who is right and which is the better method of baptism?" "Why do church people do so much scrapping among themselves?" "Is the world not coming to an end? What is the nature of that end and where will folks be when it happens?" "Are people today happier than were their grandparents?" "Why are Protestant families growing smaller each year, and do you believe in birth control?" "Do you believe in long engagements among young people?" "Would it be out of the question to have a real revival of religion?"

Sunday evening ,Dec. 22, the New England Trumpeters from the New England Conservatory at Boston are to appear in the Methodist auditorium at 6 o'clock, presenting a program of trumpet music embodying the spirit of Christmas cheer. The service will be public.

NOTICE!

Motor Vehicle Registrations

You may have them. DUPIS MOTOR MART, Moosup. Tel. 332. We will get them for you, or at HOMER'S FILLING STATION, Plainfield.

DANIELSON

COURT DECLARES BEDARD ELECTED AS GRAND JUROR

(Special to The Bulletin)

DANIELSON, Dec. 13.—A certificate of election as a grand juror of the town of Brooklyn will be presented to Frank M. Bedard of the West side as the result of a decision by Judge Allyn L. Brown, Norwich, of the superior court on a petition of Mr. Bedard for a review of the action of Moderator E. E. Cunneen in failing to declare Mr. Bedard, republican, elected a grand juror at the annual town meeting in Brooklyn on the first Monday in October. All that is now necessary for Mr. Bedard to qualify is to take the oath of office. The hearing was held before Judge Brown in Norwich on November 4, Attorney E. L. Darbie appearing for Mr. Bedard and Attorney Harry E. Back for the town of Brooklyn.

The particular thing that eventually brought this matter into court was a change in Brooklyn's policy, of years standing, of electing six grand jurors at annual town meetings. This year the warning for the meeting clearly specified that only five would be elected. Mr. Bedard, a candidate on the republican ticket, received a lesser number of votes than five other candidates, republicans and democrats, so Moderator Cunneen did not declare him elected.

In presenting his client's case before Judge Brown Attorney Darbie contended that the town of Brooklyn should have gone on record by vote in a town meeting in favor of reducing the number of grand jurors it would elect from six to five, and having failed to do this that the old arrangement remained valid and that Mr. Bodard should have been declared elected when the moderator announced the results of the annual town meeting last October.

It was indicated today that Mr. Bedard will promptly qualify for the office.

Ice Impedes Traffic

The second ice storm within a week quickly coated highways and sidewalks all through this section with a thin film of ice early this morning and left them as slippery as though they had been greased. Within half an hour after this condition developed motor cars began to pile up along the sides of the trunk line highways and to indulge in antics contributing in no way to the peace of mind of the operators. Yet, up to early this afternoon, by which time traveling conditions had materially improved, no accident of a serious nature had been reported. The dignity of a few local people suffered as they slipped and were seen sprawling on icy going, but as with the cars none of these were reported as seriously injured, except in their feelings.

Here and in Brooklyn, announcement of the death of Mrs. Addie E. Parks, matron of the Windham County Temporary home for children in Putnam, is received with deep regret by the great number of persons who came to know her during the years she was resident in Brooklyn, where for a period of years her husband D. C. Park, was in charge of the county jail.

Many trudged to the office of Personal Tax Collector Arthur A. Dean today to square their assessment accounts against the coming of the final day for paying without having a penalty attached. Early this afternoon there were 1200 men and women of this town who had failed to pay. This is taken as almost certainly pointing to the fact that several hundred of these are due to be penalized at least one dollar, making the tax cost $3 instead of the regular $2, and that no inconsiderable number of the list who delay paying beyond another fixed period of time for doing so will be served with alias warrants, with the cost then running in the neighborhood of $10. Assurance is given that prompt action will be taken to collect all overdue personal taxes.

Restaurant business located in Center street, priced reasonably, and known as the Windmill Lunch, for sale. Apply to J. C. Witter, Danielson.—adv.

President W. H. G. Herklots, newly elected head of the Danielson chamber of commerce, has proposed the following committees to serve during the ensuing year: Membership, A. P. Woodward, Robert Fleishman, J. Leo Bodo, O. V. Chartier, B. C. Hopkins, E. A. Sullivan, J. Clement Grimes; grievance, Attorney Harry E. Back, D. Fred Kenworthy, Henry G. Gilbert, Harry E. Magoon; transportation and parking, Richard D. Banigan, Harry E. Back, Alfred L. Reed; manufacturers, Frederick A. Jacobs, Herbert H. Pepler, Henry B. Puckett, N. Lorne Greig, J. F. Gardner, Jr.; merchants, C. S. Francis, Alfred L. Reed, Isadore Florman, F. X. Lemieux, Miss Alice Lemmelin, A. A. Bonneville, Charles F. Charon; citizens, F. O. Plummer, Andrew E. Meech, Frank E. Kennedy, Joseph LaBelle, Dolard Grenon, Harold F. Field; entertainment, Gordon J. Gale, William Sangster, George D. Pappalon.

Church school councils of the Danielson Federation of churches met this evening at the Westfield Congregational church. Supper was served by the Congregational group. The program of the evening was in charge

(Continued on Page Three)

"Don't forget to join"

our

1930 CHRISTMAS CLUB

A small weekly deposit assures a substantial Christmas fund at the end of the year.

Classes—25c, 50c, $1.00, $2.00, and $5.00 a Week.

BROOKLYN SAVINGS BANK

DANIELSON, CONN.

Holders of the old style deposit books are requested to bring them in to be changed for the new books now in use.

CANTERBURY GREEN

Mrs. Edward Lovell has been spending a week in New York and vicinity.

Several of the village people have taken trips to Providence at different times, among them Mr. and Mrs. William Wright, Mr. and Mrs. Arthur Bennett and Mr. and Mrs. Clinton Frink.

At the Grange whist Saturday evening, twelve tables were played. Prizes went to Mrs. Muldoon, of Plainfield; Mrs. Wilson and Miss Hannah Spokesfield, also to Levi Clark, Harry Dean and Mr. Hopkins.

Mrs. Vinnie Williams' daughter, Althea, is reported ill with scarlet fever. The three children of Mrs. Noble, who have been with the disease, are recovering, all being light cases.

Milo Appley, overseer, and Mrs. Clinton Frink, Pomona, officers of Quinebaug Pomona grange, were at Plainfield Saturday to attend the regular meeting there.

WILSONVILLE

Miss Alice and Miss Bernice Welch were in Worcester, Saturday.

Mr. and Mrs. Bixby, of Worcester, called on relatives here, Monday.

Mrs. Handy, of Webster, was at her place here, one day the past week.

Mr. and Mrs. Ainly were in Pascoag, R. I., recently.

Mrs. Quinn has been ill the past week.

A dry-goods clerk defines a counterirritant as a woman who insists on examining the entire stock and doesn't buy anything.

JOIN OUR CHRISTMAS CLUB

Everybody Invited

It's a sure and easy way to have money next Xmas

JOIN TO DAY

Small sums like 25c, 50c or $1.00 Weekly are spent by everyone, but could easily be saved.

Ready money will look good next Christmas, or you can save for taxes, insurance, or vacation. A CHRISTMAS CLUB is a splendid way for saving.

JOIN OUR CHRISTMAS CLUB AND BECOME A SYSTEMATIC SAVER.

The Danielson Trust Company

DANIELSON, CONN.

ZEGEER'S STORE

JEWETT CITY

The Beautiful Christmas Store of Quality. Reputation and Reliability. Do Your Shopping Now at Zegeer's While Stocks are Complete and Selections are at Their Best

FEW SUGGESTIONS

FOR WOMEN—

Silk Umbrellas.. $3.98 to $6
Silk Underwear, $1.00 to $5
Beacon Robes $2.98 to $7.98
Quilted Satin Robes ... $9.98
Silk Scarfs ... $1.00 to $3.00
Silk Hose .... $1.00 to $2.50
Toilet Sets...$2.98 to $16.50

FOR MEN—

Silk Shirts — Silk Ties
Smoking Sets
Shaving Sets
Kid Gloves — Bath Robes
Silk Hose — Silk Scarfs
Felt and Leather Slippers
Umbrellas — Rain Coats
Leather Jackets and Coats
Fur-lined Gloves

FOR CHILDREN

Toys of all description ..... 10c to $5.00
Useful Things of All Kinds at Reasonable Prices
Holly Boxes Free with Merchandise.
Visit Our Store and Get 1930 Calendar FREE

CHRISTMAS GIFTS

Suggestions for Various Members of the Family

FOR FATHER

Cigarette Lighter
Cigars and Cigarettes
Razor
Stropper
Playing Cards
Humidor
Pipe
Fountain Pen
Traveling Set
Ash Tray

FOR MOTHER

Stationery
Toiletware
Manicure Set
Perfume Set
Bridge Sets
Perfumizer
Boudoir Clock
Vacuum Bottle

FOR SISTER

Camera
Photo Album
Compact
Fountain Pen Set
Toiletware Set
Bath Salts
Vanity Case
Candy
Fancy Soap

FOR BROTHER

Cigarette Lighter
Flashlight
Pipe
Tobacco Pouch
Shaving Set
Razor
Pen and Pencil Set
Brush and Comb Set
Pocket Book

FOR FRIENDS

Vacuum Bottles
Incense Burners
Book Ends
Playing Cards
Camera
Candy
Lighters
Writing Paper
Cigarette Case
Bureau Sets
Pocketbooks
Military Brushes

BUY YOUR GIFTS HERE NOW!

THE A. A. BONNEVILLE PHARMACY
41 Main St., Danielson, Conn. Phone 30

WOODWARD'S DRUG STORE
111 Main St., Danielson. Phone 310

DANIELSON

(Continued from Page Two)

of the group representing the Methodist Episcopal church. The place of the Bible in Religious Education was the evening's subject for discussion.

About the middle of the coming week Danielson's stores specializing in merchandise especially interesting to holiday shoppers will begin keeping open every evening and will continue this arrangement up to and including Christmas eve. This is in accordance with the custom of other years and for the convenience of many from out of town who cannot come here during the day time. Christmas buying was reported as having been brisk the past two or three days and merchants are encouraged.

Mr. and Mrs. Herbert J. Barnett will leave during the coming week for St. Petersburg, Fla., and plain to remain there until March 1.

Rae D. Wood has been appointed administrator of the estate of Daniel Wood, who died a few weeks ago at his home on the Green Hollow road.

That today was Friday, the 13th, was mentioned more frequently than is usually the case of days of such supposedly ominous portent, probably because of the dismal weather conditions and difficult traveling.

When members of Mary A. Livermore tent, Daughters of Union Veterans of the Civil war hold their meeting Friday of next week, officers for the ensuing year are to be elected.

Mr. and Mrs. Chester Irwin, who recently left here by motor for Florida, are now at St. Petersburg. Mr. Irwin was professional golfer at the Putnam Country club during the past season.

Postmaster E. H. Keach said this morning that the incoming tide of Christmas mail matter is beginning to make itself felt. Today's mails brought a considerable number of holiday gift packages.

Miss Katherine A. Nettleton, state regent, and Miss Emeline A. Street, vice-regent, will be guests at a reception arranged in their honor for next Thursday afternoon by members of Sarah Williams Danielson chapter, D. A. R., at the Westfield Congregational church. The hostesses will be Mrs. H. C. Keach, Mrs. L. A. Ingalls, Mrs. Albertus Briggs, Miss Flora Keech, Miss Ada Danielson, Miss Nellie Keech, Mrs. Ida Polhemus and Mrs. Frissell.

Frederick A. Jacobs and Attorney Harry E. Back have been named as a committee of the Westcott and Wilcox Old People's home to arrange for leasing the old Westcott house property at the corner of North Main street and Westcott road. It is understood that there is a prospect of a filling station being developed there.

WAUREGAN

The Wauregan Men's class met at the Company hall Thursday evening when the following officers were installed to serve for the coming year: President, William T. Burns; vice-president, George Robinson; secretary, Hermon Gerschi; treasurer, Stanley Stones; members of the executive committee, Robert J. H. Bethel, Edward Leonard, Joseph Greene; amusement committee, Addison Tracy, John Noble, Elmer Johnson; membership committee, Fred Yates, Albert Schimmelpfenig, David Williams. Supper was served by the Earnest Workers committee, with Mrs. J. Arthur Atwood as chairman, Mrs. Avery, Mrs. Williams, Mrs. Bethel, assisting. The speaker of the evening was Justice George E. Hinman, Willimantic. Judge Hinman gave an excellent address on the "Regular Fellow," closing with a poem on this type of man. A guest of the evening was also Rev. Arthur S. Wheelock, of Willimantic, who addressed the men. The coming year's work is full of promise and means much to the life of the Congregational church in the village.

The Every-Member canvass of the church will be held this coming Sunday; all the necessary teams for the work are assured, and ready for the task.

Much interest has been shown in the sale of Christmas seals at the grammar school and a large number have been sold.

Mr. and Mrs. Clark, of Westerly, were recent visitors at the home of Mr. and Mrs. Robert Bethel.

A young man using the name of James Holt is playing the confidence game in this district, so it would be well for citizens to be warned of his activities.

WOODSTOCK

The 72nd annual meeting of Woodstock Agricultural society was held at Agricultural hall Wednesday. The treasurer's report showed that the fair last September had not been quite so successful as that of the previous year, but the premiums had been paid in full and several improvements along sanitary lines had been made. The following officers were elected: President, Alexander Maitland, Thompson; vice president, J. Otis Fox, Putnam; recording secretary, Wm. H. Gallup, Woodstock; corresponding secretary, H. F. Joy, Woodstock; treasurer, John Wetherbee, Hampton R. F. D.; auditors, G. M. Sampson, Woodstock, E. R. Rollins, Woodstock, C. H. Child, Woodstock; directors, J. S. May, East Woodstock, W. C. Child, Woodstock; G. W. Butts, South Woodstock; L. H. Lindsman, East Woodstock; A. Tourtellotte, Putnam; A. S. Clubbuck, Thompson; W. S. Warren, Eastford; S. H. Peckham, East Woodstock; Geo. E. Whitney, Thompson; E. G. Healey, North Woodstock; H. B. Buell, Eastford; A. H. Amidon, Abington.

Steps were taken to change at the next annual meeting the number of directors to be chosen, also to decide upon a new date for the annual meeting as the present date conflicts with the dates of other meetings which some of the members desire to attend.

At the close of the business session those present adjourned to Masonic hall where the annual oyster dinner was served, under direction of Chef George W. Butts and his able assistants. The society was fortunate in securing as the after dinner speaker S. McLean Buckingham, state commissioner of agriculture, whose topic was "Changes in Marketing Conditions and How Best Producers Can Meet Them." Deputy Commissioner Healey was also present and spoke briefly.

Rev. A. W. Millinger of Raleigh, Mass., supplied the Hill church pulpit Sunday.

The every member canvass at the Hill church takes place next Sunday the 15th.

The girls' basketball team at Woodstock Academy was victorious over the girls' team from West Warwick, R. I., 19 to 2 last Friday evening. This score was very pleasing to the academy girls as the Rhode Island team is a championship team.

Miss Nellie D. Chandler left Thursday for San Antonio, Texas, where she is to spend the winter. En route she will make several stops for visits with friends.

Mr. and Mrs. H. M. Woodbury and Henry F. Joy attended the Pomological meeting in Hartford, Wednesday and Thursday.

After a man has taken a few glasses of rye on board he begins to feel his oats.

PUTNAM

DR. TETREAULT IS RESTORED TO GOOD STANDING

(Special to the Bulletin)

PUTNAM, Dec. 13.—At a session of the superior court held at Willimantic today a judgment was rendered for Dr. Philias E. Tetreault of this city in his appeal from an order from the state department of health revoking his license to practice medicine and surgery in the state. The judgment was in accordance with a stipulation filed with the court by the attorneys in the case.

Under judgment Dr. Tetreault has been fully re-instated to all the rights of a physician and surgeon accorded one of the profession by the statutes of the state of Connecticut. The stipulation is as follows:

"It is hereby stipulated and agreed between parties hereto that the appellant in said case be sustained; that the said Philias E. Tetreault be fully re-instated to the right to practice medicine and surgery in the state of Connecticut; that said appellant is not chargeable with fraud or deceit in obtaining his license to practice medicine in Connecticut; and that the order of the state department of health revoking certificate of registration or license of the appellant to practice medicine in Connecticut be declared void and of no effect."

The stipulation, drawn by Attorney Irving H. Miron, was entered in the court and within a few minutes the judgment re-instating Dr. Tetreault was returned by Judge Yeomans carrying out to full extent the conditions in the order of stipulation.

The case of the state vs. Dr. Tetreault originated on the first Tuesday of March, 1924, when Dr. Tetreault took an appeal to the superior court of Windham county from an order issued by the eclectic board of investigators of the state department of health, suspending his license on grounds that he had procured it through fraudulence and deceit.

The appeal to the court remained on the docket since that date through continuances granted, until today when the case terminated with the judgment. Dr. Tetreault, although suspended from the right to practice, has administered his profession without interruption by right of his appeal before the courts.

Dr. Tetreault is one of the few suspended physicians in the state whose appeals were sustained by court judgments.

When the investigations of the specially appointed eclectic board of the state department of health were under way five years ago, the suspension of several Windham county doctors created widespread comment. Dr. Tetreault was associated with the Middlesex school of medicine, where the eclectic board alleged diplomas had been obtained by students through fraud. The contentions of the board have long since been disproved in the case of Dr. Tetreault, who since coming to Putnam has established a large and successful practice which extends throughout the northern part of the county.

OBITUARY

William Fraser

William Fraser, 69, for many years a resident of this city, died Thursday evening at his home on South Main street, following a protracted illness. Mr. Fraser was born in New Brunswick, Canada, on October 5, 1860, the son of Colin and Jane (Dickens) Fraser. After receiving his education in Canadian schools Mr. Fraser entered the service of the Western Union Telegraph company as a linesman. After several years of service he was assigned to duty as a service maintainer on lines running through this section. His duties terminated here a few short years ago when he was retired on pension. A few months later Mr. Fraser suffered a paralytic stroke which confined him to his bed for many weeks. He did not fully regain his health but recovered to such an extent that his death yesterday came as a shock to his many friends and acquaintances in eastern Windham county. Fraternally, Mr. Fraser was affiliated with the Quinebaug lodge of Masons. Mr. Fraser is survived by his wife, Mrs. Marie Fraser, who for a number of years was manager of the local office of the Western Union.

A rainstorm this morning, coupled with freezing temperature, attired the countryside with a cloak of ice that raised havoc for automobilists. Workers, who drive to their places of employment, were forced to stop along the roadside because of the hazardous condition of the highways. Sidewalks were equally as dangerous as roads and pedestrians took every precaution to avoid the possibility of slipping to the pavement, and despite undue care many were seen to go down at the most unsuspecting moment. A late report from the police department tonight indicated that no serious automobile accidents had taken place during the day. The ambulance of the Day Kimball hospital was prepared and held in readiness for any emergency call but the day passed without a casualty occurring which required its services. Sand trucks of the state highway department were manned with additional crews this morning in order to eliminate the ice danger as much as possible and minimize the danger of serious and fatal accidents.

A week has passed since the police commission instructed members of the police department to suppress parking conditions on principal thoroughfares of the city, and since the date of the order no arrests have been necessitated. Captain of Police William Jarvis is highly elated by the co-operation of the motoring public. Public adherence to the publication of traffic regulations has been so great that only in a few instances have the police had to call drivers attention to violations.

Charles T. Thayer, who is Putnam's superintendent of the fire alarm system lays a claim to be managing head of the most penetrating fire warning systems in the state. He even broaders his boast (in which fire officials believe he is justified) to southern New England. Supt. "Cholly" Thayer comes to the defense of his charge only when he is certain in his own mind that he is justified and in this particular instance no one will dispute the testimony of two reputable citizens of the city of Willimantic that the sounding of an alarm in this city is auditable in Windham county's thread center 30 miles distant. Wednesday morning a fire in the north end was reason for an alarm from Box 43. Atmosperic and weather conditions were such at this early hour that sound waves penetrated the ether with remarkable rapidity, according to Chief Thurston's calculations of ratio in proportion, and the beaoning sounds were intercepted by Eugene H. Lafleur at his residence in Columbia Green, a brief space of time after the city's two heroes of peace had been routed from their bunks in the central station. Mr. Lafleur called Supt. Thayer's attention to the fact that he was aware of Putnam's fire long before many of the call men here experienced the dire ordeal of braving zero weather to witness a chimney fire. After Supt. "Cholly" related his interesting story many of the firemen colleagues absorbed the details as a myth—but believe it or not Putnam's guardians of property—four church bells, tell their tales of woe and destruction to inhabitants of Willimantic, thirty miles away and what's more Supt. Thayer who maintains an incessant vigil over the system of fire warning, is proud of its vibratory faculties and isn't afraid to tell the world about it.

Reconstruction of the city water system began a few weeks ago has stopped because of adverse weather conditions, Ralph E. Thurston, chairman of the board of water commissioners, said yesterday. Trees and brush on the water company's plot of land on Oak hill where the large standpipe is to be erected, have been cleared away and everything is in readiness to proceed with the construction of the foundation of the tank as soon as favorable weather conditions are received.

If poets are born their ancestors should be held responsible.

LISBON

Last Friday evening, was artists' night at Lisbon grange. There were vocal solos by Mrs. George Beckwith, of Franklin grange, and Miss Alice Abrahamson, of Preston grange; harmonica and Jew's harp duets, by Miss Mary Lewis and Clayton Lewis, of Pachaug grange, and readings by Frank T. Maples, of Norwich grange. At the next meeting there will be a Christmas program and tree.

The meeting of Lisbon Community club Wednesday evening opened with a selection by the Lisbon orchestra, then all joined in singing Hark the Herald Angels Sing, the orchestra accompanying. The Virginia Reel was put on by pupils of the fifth and sixth grades of the Center school. A group of carols was sung by the upper grade pupils, with Myrtle Schmidt at the piano. Then followed recitation, Christmas Bells, Raymond Helmboldt; song, Jingle Bells, Doris Weller and Arlene Krauss, accompanied on the piano by Mrs. George Weller; recitation, Christmas Carol, Ralph Leupold; recitation, Christmas Day, Harry Kaempffe. Santa Claus then arrived and after warming himself at the fireplace on the stage greeted the children and distributed the gifts which were placed about a beautifully decorated tree. Each child also received a box of candy. Sandwiches, cake and coffee were served by the refreshment committee. The program was announced by George Helmboldt, chairman. Santa Claus was impersonated by George Herrman. There was an attendance of about 250.

Mrs. Stella Schneider and little daughter, Estelle, of Brooklyn, N. Y., are visitors at Mrs. Alexander Buffan's.

Word has been received by friends of the Panovec family who lived in the northern part of the town for a number of years that their son, Franklin Panovec, of Easton, Pa., died recently, leaving a wife and small child. He was on the police force.

VOLUNTOWN

As a result of a slight disturbance at a dance in Union hall Friday night, two Glasgo young men were before Justice of the Peace George B. Sheldon on charges of breach of the peace and intoxication. On pleading guilty each was assessed a fine of $5.00 and costs of $11.10, a total of $16.10, which they paid. Grand Juror McDonald prosecuted, Constable St. John made the arrests.

The assessors have recently been spending some time looking over property in various parts of the town.

The first real hold-up and robbery in Voluntown took place Monday afternoon when two men entered the roadside store near Potter's bridge on the Beach Pond road, kept by John Oldershaw, ostensibly to purchase cigarettes. When Mr. Oldershaw went to make change for their purchase they attacked him and after beating him up got away with $56 in cash; they made their get-away in a car which they had parked near the bridge. The state police were notified at once.

A small twine factory has leased a portion of the Yellow mill and has installed machinery and expects to start work on Monday next.

The American Felt Co. has commenced to move machinery to their plant in the Yellow mill building, which they purchased from the Briggs Mfg. Co. last fall, and will commence to install the machinery at once. Men have been at work for several weeks, preparing the mill for the reception of the machinery.

Wednesday morning, another light blanket of snow covered the ground, making bad traveling for autoists and pedestrians. The brief snowstorm was followed by another cold wave.

Workmen of the Eastern Connecticut Power Co. have been engaged during the week, putting cross arms on the electric light poles which they have recently set up in the village.

Mr. and Mrs. Floyd Ray, of Lisbon, called on friends in town Sunday.

John Doonan, of Glasgo, was a caller at the home of Thomas McDonald Tuesday evening.

Fountain Pens

A complete stock of Sheafer's pens from the Student model at $3.00 to the newest Balanced Lifetime in Pearl and Black at $10.

Desk Sets **$7 up**

Sets of Pen and Pencil, **$5 up**

PARKER PENS — WATERMAN PENS

DOWE'S, Inc.

Established 1860

Danielson, Conn.

BONNEAU'S DANCE HALL

Killingly Center, Near Danielson

Dancing Every Saturday Night

Music by Polly and Her Pals

7-Piece Orchestra

With Piano Accordion

OLD AND NEW DANCING

Gents 50c—Admission—Ladies 25c

Desk Calendars
Calendar Pads
National and Standard Diaries
Old Farmer's Almanacs

Our Stock is Complete. Make Your Selection Today at

The Cranston Co.

25-27-29 Broadway

Compliments are the red fires that light up life's dingy scenery.

GIFTS FOR ALL

FOR THE BOYS
SKATES
SKIS
SLEDS
JACKKNIVES
FLASH LIGHTS
BOY SCOUT KNIVES
BICYCLES
ROLLER SKATES
WAGONS
FOOTBALLS
AIR RIFLES
TOOL CHESTS

FOR THE MEN
SOME NICE TOOLS
SKATES
TENNIS RACQUETS
ELECTRIC CIGAR LIGHTERS
THERMOS BOTTLES
ELECTRIC LANTERNS

FOR THE WOMAN
ELECTRIC FLAT IRONS
GRILLS
STOVES
CORN POPPERS
PERCOLATORS
VACUUM CLEANERS
JOHNSON'S WAX FLOOR POLISHER

FOR THE GIRLS
SKATES
SKIS
SLEDS
BICYCLES
FLASH LIGHTS
TENNIS RACQUETS
ELECTRIC FLAT IRONS

FOR THE WHOLE FAMILY!
Let us deliver any of the following
RADIOS
Majestic, Stromberg-Carlson, Spartan

Shop Early!

HARDWARE — NOKOL OIL BURNERS
D BLUMENTHAL
TOWN HALL BUILDING — DANIELSON
RADIOS — Phones 547-2 & 547-3 — PAINTS

Shop Early!

THE SECOND RED ARROW AUCTION WILL BE HELD AT THE

Orpheum Theatre, Danielson

DECEMBER 16, STARTING AT 9:30 O'CLOCK

The names of the high and second high bidders will be publicly announced at the Red Arrow Auction. All auction blocks will be closed against further bidding at 10 P. M. o'clock on Saturday, Dec. 14. Place your written bid on a Red Arrow bidding ticket and deposit the ticket in an auction block at any Red Arrow place. Retain the bidding ticket stub. Bring all stubs and all Red Arrow money to the auction.

Form a combination with your neighbors and friends. Take turns in bidding. Bid high. If you are not the high bidder, your Red Arrow money may be used in future auctions.

FACTS TO REMEMBER: 1. The last bid placed in an auction block is the only bid that will be used. 2. Red Arrow money is transferable. Sit with your friends at the auction. Borrow and lend Red Arrow money. 3. Bring all Red Arrow money to the auction. It may be used in both the closed and open bidding. 4. Bring all stubs of bidding tickets to the auction. 5. Come early. There will be a big crowd. STUDY THE RULES ON THE BACK OF THE AUCTION BLOCK. ASK QUESTIONS. MAKE YOUR LAST BID HIGH

RED ARROW PLACES

FOLLOW THE ARROW

"When You Spend a Dollar here You get a RED ARROW dollar back"

FOLLOW THE ARROW

BACON'S FURNITURE STORE — Furniture and Floor Coverings — Railroad Square

THE M. H. BERTHIAUME PHARMACY — "Mose the Druggist" — 126 Main Street

D. BLUMENTHAL — Hardware, Radio, Sporting Goods, Paints and Glass — Town Hall Building

PIERRE BOULIANE — Groceries — 105 Main Street

DANIELSON OIL CO., INC. — Authorized Dealer of Sinclair Products, Railroad Sq.

CHARON'S DRY GOODS STORE — Formerly F. E. Bitgood's Dry Goods Store — Hyde Block, Main Street

DEL PESCO — Where Shoes Are Fitted, 81 Main Street.

MODERN LAUNDRY — George Gendron, Prop. — Center Street

ORPHEUM THEATRE — Center Street

SHUMWAY CLOTHING HOUSE — Men's Wear — 89 Main Street

Plan and Instructions copyrighted and Patented. Red Arrow Service Co., Springfield, Ill.

VIA

THE EASY WAY TO PAY

We recommend the judicious expenditure of Christmas Club funds amongst your local merchants.

Your excess of such funds we suggest you deposit in our Savings Department.

The Windham County National Bank

Danielson, Conn.

1799 1929

Norwich Bulletin and Courier

Entered at the Postoffice at Norwich, Conn., as second class matter.
Telephone Calls:
Bulletin Business Office 650
Bulletin Editorial Rooms 35-R
Bulletin Job Room 35-W
Willimantic Office, 894 Main St. Telephone 1121-2.
Printed every day in the year except Sunday.
Subscription price 12c a week, 50c a month, $6.00 a year.

139 YEARS OLD

Members of The Associated Press
The Associated Press is exclusively entitled to the use for republication of all news despatches credited to it or not otherwise credited to this paper and also the local news published therein.
All rights of republication of special despatches herein are also reserved.

Norwich, Saturday, Dec. 14, 1929.

Daily Average Circulation
WEEK ENDING DEC. 7, 1929:
14,331

RATIFYING DEBT AGREEMENTS

For the most part the United States has concluded arrangements with other countries for the payment of their war debts. It was some time ago that the negotiations carried on between this country and France resulted in an agreement being reached whereby France would pay to this country a sum totaling over $4,000,000,000 over a period of 62 years. This agreement was ratified by France during the past summer, after a long delay and by a small majority, and in his recent message to congress President Hoover recommended its approval.

There has been a strong desire on the part of this country to get this debt adjusted. In our negotiations with the respective countries there has been taken under consideration the ability of the governments to pay and on that basis, with the conclusion of the agreement with France and the completion of the plan that has been proposed to Austria, there will be only the debts of Russia and Armenia that will remain unsettled.

In connection with debt adjustments there have always been those who have insisted upon full payment with interest, quite the same as there have been those who have advocated the cancellation of all the debts. They represent the extremes and it is recognized that neither side can win. The policy of the government has not been to get blood from a turnip. It has not insisted upon a Shylock settlement. It has shown itself ready to compromise on the basis of ability to pay and those are the terms surrounding the French agreement, though there are those in France who are insisting it is too high quite the same as there are those here who maintain that it is too low.

The action of the house in ratifying the agreement by nearly two and a half votes to one should be followed by speedy action in the senate, where the finance committee has already made a favorable report. But when the senate will get to it or what it will do with it remains to be found out. It has gotten to a point now, however, where there ought not to be any needless delay or any waste of time in coming to a vote. It is well to bear in mind what has been said in the past over the delay by France.

RADIO DEVELOPMENTS

In the short space of 28 years radio has undergone a marked development. This week marked the anniversary of Marconi's test which proved that signals could be sent across the Atlantic through the air. He accomplished it over the shortest distance when he stationed himself on Sentry hill, at St. John's, Newfoundland, and heard the letter S as sent from a station in England. But it proved what he was after. His contention was upheld and since that time developments have been coming thick and fast.

Not only is trans-Atlantic radio a common thing these days, but even longer distances are covered, and all over this country listeners were able to hear Marconi's message on the 28th anniversary as he talked over the ocean. They not only heard his account of his early efforts but they heard his prophecy that power might be transmitted through the air in the not-distant future.

Some may be skeptical of such a development. There was plenty of skepticism during the early days of the Marconi experiments, but so much has been accomplished since that time that most people hesitate today to doubt that success will follow some of the seemingly impossible claims.

It was only just preceding this 28th anniversary of sending a wireless message westward across the Atlantic that it was proved that it was possible to talk by telephone from the shore to a vessel 200 miles away. At that time the claim was made that it would probably be possible in time to accomplish this over a distance of 1,500 miles. So many marvelous things have been done with the radio that there is no disposition to laugh at that as wild and irresponsible. Improvements and betterments are being made almost daily. This is displayed in the home radio equipment, so much so that it gets out of date almost from year to year. That being the case, there are good reasons for believing that we face a steady and wonderful development in the years to come. Science has produced much but there is nothing to indicate that there is any likelihood that there will be an exhaustion of its possibilities.

TOO MUCH CODDLING

According to the acting warden at Auburn prison, where the riot took place this week, the trouble was the result of too much coddling. That isn't the only theory that is held, and perhaps one opinion is as good as another in this respect, but it was at Auburn that so much effort was spent in connection with welfare work among the prisoners and the climax seems to have been reached in two outbreaks within a period of a few months.

It is, of course, impossible to judge all of the prisoners by a few. There were the leaders in both of the riots who forced the others to participate but the claim has been made that it is such leaders who have put themselves in control of welfare organizations and direct activities there quite the same as in more desperate moments. It doesn't indicate that the show of greater leniency produces a more satisfied body of prisoners. The more that is obtained the more that is wanted and, strange as it may seem, conditions in the prison appear to have been such during both outbreaks that it was possible for the leaders to so control the situation as to back up their demands by death-dealing weapons.

What the investigations that are underway will reveal will be disclosed in time but it is apparent that with desperate characters able to take command of the situation there isn't much prospect of insuring the proper protection of the public through greater leniency and more coddling. It wasn't new prisons and better food that those leaders at Auburn wanted. It was their freedom. They were long-time prisoners, some sentenced for life, and it seems clear that they should have been surrounded with conditions which would have made it impossible for them to start any such thing. We have gotten to a fine state of affairs if desperate criminals of that character are going to tell the state of New York what kind of penalties they are going to pay or not going to pay.

One demonstration of that kind at Auburn was more than should have been possible. The second most certainly calls for measures that will make others impossible and that doesn't mean by providing the prisoners with clubrooms or by cutting in two the penalties which have been applied.

YOUR AUTO REGISTRATION

When the motor vehicle department calls the attention of the motorists of Connecticut to the fact that all state-owned motor vehicles must have 1930 registration plates on and after Jan. 1, it can be noted by the calendar that that leaves only a little more than two weeks to secure them, if you have not already done so.

That considerable part of the auto owners who desire to retain their numbers from year to year have already looked after this matter. Many others have forwarded their applications and gotten their plates but it will be surprising if the majority hasn't neglected to do anything about it as yet.

There is always a disposition to put such things off until the last minute and then there is an 11th hour rush with many certain to be disappointed. That is one of the reasons why a distribution of this work over a larger number of stations through the establishment of sub-stations in every city of the state would help greatly to relieve the confusion and increase the accommodation to the auto owners.

Unable to get that thus far, the next easiest method is to mail the application, which doesn't have to be sworn to this year, to the motor vehicle department at Hartford and your markers by mail. There should be a large force to take care of the emergency demand during the remaining days of the year, but it is obvious that there is little or no excuse for further delay, while there is a decided advantage in putting your application in so that it will not be caught in the jam on the last few days and remain unreached and unfilled when the closing time comes.

AMBASSADOR CASTLE

While the post of ambassador to Japan is always an important one it is particularly so at this time with the London conference soon to open.

This is fully appreciated by President Hoover and it is reflected in his nomination of William R. Castle, Jr., assistant secretary of state, for that post. Mr. Castle hasn't qualifications which fit him for that place more than others except that he is in close touch with the policies of the administration and the attitude which has been taken leading up to the conference. Thus Mr. Castle will be able to give a clear and prompt interpretation at Tokio of our views as progress is made at London.

It will be only a few days now before the Japanese delegation will be at Washington for the purpose of getting first-hand information relative to the efforts that are underway. It takes this way of getting certain facts established before the conference opens and at such conferences as are held at Washington Mr. Castle will be in attendance. Thereafter, he will soon be required to leave for Japan, since he is scheduled to reach Tokio just prior to the opening of the conference.

While Japan will be in close touch with its representatives at Washington the importance of having the ambassadorship to Japan filled while such a conference is underway can be readily appreciated. This will provide a contact at Tokio that must of necessity be valuable in ascertaining the reaction of Japan to whatever is advocated or done at London and in making it possible for Japan to quickly clear up points that may not be fully understood. That Mr. Castle is equipped to meet the requirements is sufficiently evidenced by his appointment.

EDITORIAL NOTES

Isn't it about time to do something to eliminate the failure of parachutes to open?

The man on the corner says: Old Man Cold Snap must have forgotten that the brooks must be filled.

It is a good idea to get as liberal a supply of the Christmas seals as you can. But don't try to use them for postage stamps.

We haven't as yet gotten to the point in federal budget making where it is not possible to see a chance to reduce expenditures.

In the quick confirmation of P. J. Hurley as secretary of war the senate overlooked an opportunity to bother the administration. An explanation is needed.

Commander Byrd has an interesting story to tell about the south pole but many more would sit up and take notice if he had located the rendezvous of Santa Claus up around the north pole.

THE MAN WHO TALKS

Ever since chemistry became a practical science, much has been said about the value of snow. The amount of the first storm is large enough to raise some questions in regard to its importance. Upon this matter science has somewhat modified its former position as to its fertilizing value. And the fact of its keeping the earth warm is not now regarded as a very important asset. In fact it is questioned in some quarters whether it has any value along this distinctive line. If the earth is frozen when it falls it will stay frozen till it melts. The effect of snow upon the atmosphere is vastly more essential than its action on the soil. The snowflake with its thousand spangles filtrating through the atmosphere has the tendency to gather many floating microbes that are better taken care of by the snowflake, than by the respiatory organs of man.

The growing uneasiness of farmers on the uplands in regard to the increasing scarcity of water is taking on a serious aspect with some show of reason. As recently pointed out in these notes that winter rarely sets in without having the springs fully provided for, yet we cannot avoid two obvious facts: First, winter has set in, and, secondly, the earth is frozen. One has sympathy with the farmer with over 40 head of cattle to provide for, who needs all the time of an extra man to haul water for his stock. This is only one man in our vicinity who has to do this and probably similar conditions prevail on all farms on the hills. One has noticed recently that not only farmers but manufacturers as well on smaller streams are in a similar predicament. And yet we need not have sleepless nights over the situation.

Much is said in the Bible about "coming to," "going up," and being "led" to the hills and mountains, also rocks and other elevations are referred to as places where the eye can have unobstructive vision. The Jews of the Old Testament seemed to have a great affection for the "high places." This probably came from the fact that their native Palestine was—for the most part—a hilly country, and every one of those hills was precious in their sight because it had some connection with divine revelation. Mankind will never fail to look up to Sinai where Moses once stood or to Nebo where he departed. The eyes of the civilized world will never cease to look up to Carmel with its mighty Elijah, and when we turn to the New Testament we see Olivet standing forth in its eternal glory. Who can forget the Mount of Transfiguration and especially Calvary?

Statements are being made by platform speakers and by the press of the country in regard to constitutional prohibition. Probably no one admits—certainly no sane person—that prohibition thus far has been an unqualified success, whatever may have been the cause or causes. But some of the arguments used by platform speakers against its constitutionality will "hardly hold water." Is it a fact that the federal government insulted the sovereign rights of the states when the act was written into the Constitution as a part of the organic law of the land? After the act had passed both branches of the government, was it not submitted to each of the 48 states for action? Was not the sovereign will of the American people well represented when 45 of them voted for its adoption and only three against it? As we go by majorities the act was legally adopted.

The means of illuminating our homes and streets has passed through very many gradations within the memory of men now living. But the triumph seems to have been reached when 50 years ago Edison's incandescent lamp capped the climax in this direction. After the passage of half a century since this invention was made, we are apt to forget the amazement of the American people when its probability was realized. We must bear in mind that 50 years ago, and to a large extent, now, the rank and file of people found it almost impossible to realize the difference between combustion in the open air and incandescence in a vacuum. "Why wasn't the charred paper used up as a film destroyed?" was asked by men and women not usually set down as boneheads. But cotton was later used in the place of charred paper. On that eventful day, in 1879, there was a smile on the tired, drawn face of Edison when triumph came to his years of effort.

A new method of education is suggested in the October Scientific Monthly, which has this to say: "The first fact of the situation is, that if you should see an ox-cart, a covered wagon, a day coach, a Pullman express, and an airplane coupled together behind one engine, you would have a fairly just picture of the average American college. The engine is the college professor pulling, tugging and puffing away trying to pull all this conglomerate assortment of vehicles along at the same speed. And there are three distinct tragedies that result." Then the writer goes on to enumerate them. In the first place the professor is actually succeeding in moving this singular mass. Secondly, he seems to be proud of it, and thirdly, instead of traveling at the aeroplane speed as the professor thinks, the whole train is going but a little better than the ox-cart speed.

An article has recently appeared by the director of health education of New York, Frederick Rand Rogers, that is arousing much favorable comment, and that is the present status of college sports. The question is put very squarly whether or not these games are becoming too much commercialized. Are they not assuming too much of a major function in college life? Of course, the major baseball leagues outside of college, are professional. The game itself is the one and only thing for which they are organized and conducted. Games in college are, or at least ought to be, on an entirely different basis; the game ought to be played for its recreational value only. Dr. Rogers is justified in his main criticisms of the dangers of injury by the roughness of football. His allusion to Booth, of Yale, and Marsters, of Dartmouth, who were seriously injured during the present season. The writer, by this article, is justly attracting wide attention.

There is nothing the present generation stands in greater need of than vision. We all of us need to be led "up to the hills whence cometh our help." There is no class of writers that exert a more powerful influence on their own and succeeding generations, than the men of vision. In Old Testament times what tremendous influence did the major prophets exert! They rose like mountain peaks above the rank and file of lesser hills. The great Elijah made kings and princes look like puppets. A whole nation trembled when the imperial Isaiah foretold the doom of those who forgot God. It was the heart cry of a Babylonian captive who said: "Lead me to the rock that is higher than I; not "carry me to the "rock," but "lead" me, for I am willing to pay the price of "ascending the hill of the Lord, if I can only have the vision." The men who have made history and gained immortality are those who have caught the vision.

THAMESVILLE OWES MUCH TO OLD OLD WATER BORNE MOLASSES TRADE.

A newly received budget of correspondence sent to The Bulletin by the Associated Press contains an item which brings vividly to mind the days of 50 years ago and more, when Norwich was an important shipping point in the molasses trade. By far the largest local factor in this trade then was the great Norwich firm of J. M. Huntington and company. To the senior partner, James Monroe Huntington, more than to any other one man, Thamesville, in Norwich, owes its origin.

The Associated Press item is as follows:

"NEW ORLEANS—Almost as important to the American revolution as the flintlock and saber, old fashioned 'Orleens' molasses is pointing again for a place in the country's economic structure.

"H. S. Paine, chemist in charge of the carbohydrate division, bureau of chemistry and soils at Washington, cites a great revival of interest in the golden sugary molasses once found in hogsheads and carrels in every village grocery store and predicts a return of the 'molasses boat' to the Atlantic seaboard.

"Manufactured from Louisiana and Florida sugar cane, the molasses took its name from the fact that it was shipped chiefly from New Orleans. Until recent times, sailing schooners crawling up the coast to New York and Boston with their holds stacked full of barreled molasses were a common sight.

"In colonial days molasses was one of the major articles of commerce. John Adams, the second president of the United States quoting George Washington, wrote:

"'General Washington always asserted and proved that Virginians loved molasses as well as New Englanders did. I know not why we should blush to confess that molasses was an essential ingredient in American independence. Many great events have proceeded from much smaller causes.'

"Paine ascribes the falling off in production of old fashioned molasses as due large.y to improvements in the manufacture of sugar and the consequent greater exhaustion of sugar from molasses, leaving a rather bitter tasting product.

"However, he says, the manufacture of direct consumption sugars on the plantation still yields as a byproduct the sweet grades of molasses which are of fancy quality, besides the 'blackstrap' molasses or final product of raw cane sugar manufacture as practiced in Cuba.

"The bureau of chemistry and soils has established a field laboratory at Houma, La., in the heart of the Louisiana sugar cane belt, to improve methods of clarifying cane juice.

"Clarification, Paine says, is an important step preliminary to recovering sugar from the juice and practically determines the quality of the sugar and molasses obtained.

"Bakers and confectioners already have increased their output of molasses products in the form of cakes and candies. Many bakers are introducing molasses into wholewheat bread, as was done by the colonial housewife.

"One large molasses company on the eastern seaboard again contemplates bringing full schooner cargoes into New York and Boston."

However, though a revived waterborne trade in molasses may mean millions to other Atlantic ports, probably it will never again occupy the position in the commerce of Norwich that it did in the days of J. M. Huntington and company. In those days Norwich, as the railhead of the Norwich and Worcester railroad, was a terminal port just as much as were Boston and New York. Today Boston and New York are still terminal ports; but Norwich is just a way station. The construction of additional steam lines and the improvement in connections following the acquisition of the N. & W., by the New Haven road, have entirely done away with the necessity of trans-shipping through freight at this point. These changes in the relative importance of Norwich as a transportation center were however, far in the future when the firm of J. M. Huntington and company was a great factor in the molasses trade.

The history of this firm's growth is really a history of J. M. Huntington himself. Mr. Huntington was a native of Norwich, great-grandson of Gen. Jabez Huntington. He commenced his business career as a clerk in the drug business of A. F. Gilman. In 1837, when but 20 years old, he was admitted as partner, and in 1840, when Mr. Gilman retired, he formed a new partnership with Jedediah Leavens. In 1846, Mr. Leavens retired and the new firm of J. M. Huntington and company came into existence with Theodore Raymond and J. M. Meech as the other partners. Mr. Meech retired in 1850, and it was the two remaining partners who guided the fortunes of the firm in the years of its greatest prosperity.

Meantime Norwich had risen to the position of a terminal port through the construction of the Norwich & Worcester railroad, which was begun in 1835, and finished in 1840. The additional transportation facilities for through freight that the railroad offered provided J. M. Huntington and company with opportunities for tremendous expansion that they were quick to seize.

In 1856, the firm bought the Cold Spring Iron works in the Thamesville section; and the rapid upbuilding of the neighborhood dates from that time. Later these iron works were to be sold to Mitchell brothers; but just then they were used by the Huntington firm in connection with the shipbuilding plant which it established in Thamesville for the construction of a fleet to carry molasses and other West Indian merchandise.

In all, Huntington and company built 11 craft, 9 of which were steamers, their facilities enabling them to fabricate not only the hulls but the entire machinery. Three of these steamers, the Uncas, the Norwich and the Whirlwind, were in government service during the Civil war.

Better to care for its West India business, the firm also owned a wharf and a bonded warehouse at New London. The Whirlwind, in its service, was the first American merchant steamer ever to touch at Porto Rico, which was then a Spanish possession. The vessel made a trip entirely around the island, putting in at every accessible port.

Besides conducting a great West India business, in which, of course, its molasses trade was a very important item, the firm also operated the keystone line of passenger and freight steamers between Providence and Philadelphia. This line, established in 1866, was sold in 1872, to the Boston and Philadelphia Steamship company and was subsequently operated as under the name of Windsor's line. In addition to touching at these regular ports of call, the Huntington firm's vessels transacted business at some time or other in every port of importance from Newfoundland to Mexico.

As a side line the firm held a contract for transacting all the coal business over the Norwich and Worcester railroad, with an extensive yard and business at Worcester. This contract was in existence from 1852 to 1858.

Individually Mr. Huntington was a large factor in cotton and woolen manufacturing from the infancy of the industry in eastern Connecticut up to the commencement of the Civil war. More than that, he was also heavily interested in an important manufacturing establishment at Worcester, which, during the Civil war, furnished the machinery for all or nearly all the arsenals in the north.

Mr. Huntington died Nov. 17, 1874. The preponderance of his firm in this section as an importer of sugar and molasses is indicated by the fact that in the following year, out of $85,250 of customs dues paid at New London, $34,360 was paid as duties on these commodities brought in from Porto Rico, during 1875, by J. M. Huntington and company.

The business was continued by Mr. Raymond, who had been associated as clerk and partner with Mr. Huntington for 37 years. Jonathan Trumbull, who had been in the employ of the firm for many years, became the junior partner and in 1883, Mr. Raymond's eldest son, George, was admitted. At the time of Theodore Raymond's death which occurred on May 15, 1883. It was reported that the house did a larger importing business than any firm in the state east of New Haven. But trade channels were changing; the Norwich and Worcester was declining in relative importance as a carrier of through freight; and as the Norwich and Worcester declined, so also did the importing and commission-shipping firm of J. M. Huntington and company. In a few years more the name of the firm was a memory, and the railroad became only the Norwich and Worcester division of the New Haven system.

A Washington Bystander

By KIRKE L. SIMPSON
Associated Press Staff Writer

WASHINGTON Dec. 13—There was drama, and a touch of the tragedy of disappointed hopes, about the scene in the senate when William Scott Vare and William Bauchop Wilson, both of Pennsylvania, were turned away from membership in that body by overwhelming votes.

Both are old men as politicians go. Vare 62, Wilson 67. Both are political veterans; both of humble birth. And to each, doubtless, the thought of rounding out his career in the senate has been alluring.

Had party lines held fast on each side of the senate chamber, either man might have been seated. They were that close to attaining their dream.

Yet each heard the mounting total of votes, that excluded him from the senate, then turned to leave sadly.

Vanquished

Vare sat in stoical quiet on the front row center seat of the republican side of the chamber, flanked by his attending physician, as the voting began.

Wilson, round and chubby of face and with a tousled mass of curly hair now almost white, glowered over a public gallery rail on his democratic colleagues below.

And just as the last vote had been recorded on the resolution slamming the door of the senate in Vare's face, as Vice President Curtis reached for the slip that bore the result and prepared to make the announcement that terminated the Pennsylvanian's brief and stormy connection with the senate, Vare thrust himself to his feet.

He went tottering to the door, bent over his cane, amid utter silence. Not until the barrier swing behind him and his doctor did Mr. Curtis announce the vote.

From his gallery seat Wilson looked down upon the scene. His moment had come. The man who had beaten him at the polls was swept off the stage.

If the democrats below rallied to his support, Wilson might have been junior senator from Pennsylvania in another moment, for a few of the irregular republicans from the west were for him.

Another Hope Gone

But only a handful of democratic stalwarts took that course. By a vote even more overwhelming than that which banished Vare, Wilson's contest for the seat was rejected. And then Wilson, stooped of shoulder, fought his way up the stairs out of the gallery against a tide of newcomers rushing in to hear the tariff debate resumed.

Two things about the Vare and Wilson votes impressed themselves upon the Bystander particularly.

One was the largely non-partisan finding in each case. The other was the size of the vote against Vare and the fact that many a usually regular republican found it expedient to oppose his claim to his seat.

With the Newberry and Smith cases still echoing, it seems clear that the senate is moved by some great force to go beyond specific constitutional provisions in judging qualifications of its members.

Is it the voice of public opinion to which the senators harken?

Is it the voice of public opinion to

A YANKEE ABROAD

By DEWITT MacKENZIE

English Like Their 'Obbies

LONDON—It's a rare Englishman who has no hobby, and the politicians are no exception.

Jack Hayes, the ex-policeman who became vice chamberlain of the king's household when the labor party came into power, is an amateur horticulturist in his spare time. He raises red carnations, and wears one to work every day.

Oliver Baldwin, the son of the former prime minister, runs a chicken farm in Oxfordshire when his parliamentary duties are not pressing.

Ben Turner, secretary for mines in the labor government, writes dialect poems in his leisure hours.

Fred Montague, undersecretary of state for air, is a confirmed amateur magician.

Sir Charles Trevelyan, president of the board of education, is a crack shot with a rifle and delights in playing war games, although his political career has been characterized by ardent advocacy of peace.

Miss Edith Picton-Turbervill, M. P. for the Wrekin division of Salop, confesses archery is her hobby. She won the amateur championship of South Wales with her bow and arrow before her election to the house of commons.

Winston Churchill, former chancellor of the exchequer, has been widely written about and photographed as the statesman who loves to lay bricks, but he also is a landscape painter.

David Lloyd George, the liberal leader, runs a model farm in Surrey. His daughter Megan, who also is a member of the house of commons, raises flowers.

One of the most exclusive hobbies in the entire field of politics, however, belongs to Arthur Michael Samuel, former financial secretary to the treasury. He is an ardent ichthyologist whose pet particular subject is the red herring.

Hollywood is so far away from England that it is rather difficult to "dress" a film premiere here with a good showing of Class A stars in person.

However, the disadvantage was overcome to some extent at the premiere of Douglas Fairbanks' and Mary Pickford's latest opus. London's most moving-picturesque artist, Curtis Moffat, whose studio is as bizarre as anything of the kind in Hollywood, was commissioned to produce effigies of five stars for whom the theatre's two boxes had been reserved.

His painted figures of Bebe Daniels, Charlie Chaplin and Harold Lloyd occupied one box, while "Doug and Mary" sat in the other.

Moffat's studio itself would have been an interesting exhibit. It used to be a mansion of the Georgian period. Now part of it has been converted to the deck of a ship, with boat davits, ventilators and all the other maritime trappings. Below-deck is a modernistic bar, the ceiling of which is a glass tank full of goldfish.

A crusade against cocktails has been launched by the university authorities at Oxford.

Drinking of a little mild sherry before dinner will not be frowned upon in the colleges, but the cocktail parties which have become so popular among the undergraduates have been put on the official blacklist.

"American cocktail parties in Oxford," explained one member of the faculty, "have started a decline in the formerly vigorous life of the university."

Dressing firpo turned out to be a lucrative business for John Dunn. When he died here recently he left an estate of nearly $100,000.

Sunday Morning Talk

Perfect Peace

That is the secret of peace which the prophets made reveal God keep us. "Thou wilt keep him in perfect peace" The Bible everywhere teaches this truth of the divine teaching as of all true security and confidence. There is no other keeping that really avails. Of ourselves, when in deep trouble, we are so helpless, there is no refuge. It is when God is our refuge and strength that we can say, "therefore will not we fear, though the earth do change, and though the mountain be shaken into the hearts of the seas." There is a story of a saintly man who desired that the only epitaph on his grave should be the word "Kept." This word contained the whole history of his life. In one of the psalms the lesson is written out for us in full. "The Lord is thy keeper." "He that keepeth thee will not slumber." It is God who keeps us—it is God alone who can keep us—in perfect peace.

Our peace can never be more secure than that on which it depends. Only God is eternal, the same yesterday and today and forever, and only when we rest in God and trust in Him can we have a peace which cannot be disturbed. "Trust ye in the Lord forever; for in the Lord Jehovah is an everlasting rock, a rock of ages." When we are held in the clasp of His love, we are safe, for He is omipotent and our refuge is secure.

We have the same teaching concerning diving keeping in a passage in one of the epistles of St. Paul, in which he gives us the secret of peace. The peace of God "shall guard your hearts and your thoughts in Christ Jesus." The figure in military men sleep in quiet confidence in their tents, in the darkest nights, in time of war, because sentinels wake and watch through the darkness.

God keeps guard over us. His infinite and eternal peace will guard us and keep us in the shelter of His own quiet calm.

YOUR HEALTH

Rickets Prevention

By J. Victor Greenebaum, M. D
Cincinnati, Ohio
(From Gorgas Memorial Institute)

Rickets is a nutritional disease with its gross manifestations appearing in the bones. The condition has been recognized for over three hundred years, but even today the exact cause of the disease has not been discovered.

The most widely accepted explanation of its cause is based on the theory that lack of ultra violet rays of the sun produces the condition. Investigators throughout the world have found the disease to exist almost everywhere, but most frequently in the temperate zones.

Many fond and careful parents have been shocked and distressed to have the diagnosis of rickets made on their babies when they believed them to be doing nicely. Fortunately the signs found at this age are only early manifestations of the disease, which can easily be cured. Could anything have been done to prevent its appearance? With the newer knowledge of rickets gained by experimentation during the past ten years this question can be answered in the affirmative.

Many investigators have attempted to prevent this disease by putting the pregnant mother on a special diet, or by giving her cod liver oil, or by ultra violet radiation, but without complete success. Animal experiments seem to have proven that this disease can be prevented in the offspring, but there is no definite proof that this can be done in humans, although proper dietary measures and other procedures will influence the degree of rickets in the offspring. Her investigators have begun anti-rachitic measures during the first month of infancy with the use of cod liver oil, ultra violet rays of the sun, and especial lamps and the newly discovered irradiated ergosterol that is now on the market. These investigators have achieved considerable success by these methods provided they are begun early and continue throughout infancy. Well developed rickets can be demonstrated in the bones of a large percentage of babies during the first two months of life, showing that the factors producing the condition are operative as soon as the baby is born. If, however, anti-rachitic measures are begun early, that is, before one month of age, the appearance of rickets can be prevented. It is hoped that the use of the preventive measures against rickets will become as general, and as successful, as is the use of orange and vegetable juices in the campaign for the elimination of scurvy. Just be sure that your doctor keeps a close eye on the baby, so that neither rickets nor any other ailment gets a strong hold.

Stories That Recall Others

Refill.

Jane, who often visited grandmother, noticed that mother always took the egg shells back to grandmother for the chickens. Ready to leave one day, mother happened to think of the shells. "Oh, we're forgetting the egg shells," she said.

"That's right mother, take 'em back and let 'em fill 'em up again," said Jane.

Leg "Gone."

Seth, past seven years old, his Aunt Alice and Estelle, her close friend, were up in the garret looking at an old piano. The stay was long. Seth grew tired and went to sleep in an old chair. It was dark when auntie and her friend were ready to leave the garret, and they forgot all about Seth. Later they called him and he answered:

"Wait a minute, I can't find me leg."

It was his first experience of a foot going to sleep.

NATHAN STRAUSS, INC.
Leading Retail Butchers in the U. S. A.
189 MAIN STREET SHANNON BUILDING
SAVE! $$$$$$$ SAVE!
Never Miss The Opportunities Offered at Our Special Sales!
GENUINE SPRING
Leg Lamb lb 32c
Fresh Shoulders lb 16c
Cut from Fresh Lean Eastern Pork
Pork Loins lb 21c
LEAN RIB ENDS
Top and Bottom Round lb 35c
FOR ROASTING BEEF
Sirloin Steak lb 35c
Cut from Heavy Corn-fed Steers
Shoulder Lamb lb 25c

What Do You Know About Eastern Connecticut?

1. Who were the trustees of the first Methodist society in New London?
2. When was the first Methodist sermon preached in that city?
3. By whom?
4. Who was he?
5. Where were the early Methodist sermons preached?
6. Where was New London's first Methodist meeting-house built?
7. What town had the largest population in Windham county in 1830?
8. In 1840?

Answers will be found on Classified Page

Symptoms of a Cold
They are well defined. An achy sensation, sneezing; cold, chilly feeling, headache. Treat them at once with the original cold remedy. Used by millions every year. Refuse substitutes.
At all druggists 30c

Grove's Laxative BROMO QUININE Tablets
Successful Since 1889

POETRY

Snap Judgment

She:
I adore French pastry! . . .
Now, which one shall I take?
I love this ducky chocolate one—
It looks so much like cake.

And that one—oh, I'm simply wild
To try that kind again.
I had one like it yesterday
When I was here with Ken.

But cocoanut is fattening—
I mustn't, any more.
Oh, here's a rather luscious one
With three plums—no; there's four.

Still, sometimes plus are sour.
I'd try this custard one,
Except that eating custard—well
It simply isn't done.

This absolutely gorgeous one,
All lovely juice and crust!
I'd take it in a minute,
But mother said I must.

Be careful not to get a spot
On my new velvet dress,
For velvet spots just terribly,
I'll give it up, I guess.

In favor of this marshmallow,
A perfect little puff—
But after all, perhaps I shan't
Quite relish such sweet stuff.

This one has almond, did you say?
And this one caramel?
I'll hurry up and pick out one—
It is so hard to tell.

Here's one with icing roses; I
Believe I'll just choose that—
But still, for these new slinky lines,
One doesn't dare get fat.

Oh, see this sweet pinapple—
Say, after all, I'll try
That yummy one of chocolate.
He:
Piece of apple pie.

—H. R. H., in Kansas City Star.

Somber Beauty

The sumach fruit is a faded ember
Under the cope of a dreary sky;
On a gust of the bleak November
The milkweed down is drifting by.

Sway the pines and lean the larches
To the plaintive notes of a piper's tune;
Russet leaves through the forest arches
Dance in a dizzy rigadoon.

To the haven of no returning
Goes the year upon drooping wing.
But still there bides to the eye discerning
Beauty in even the somber thing.

—Clinton Scollard in the New York Sun.

HUMOR OF THE DAY

Hub—I can't eat this stuff.
Wife—Never mind, dear. I have some fine recipes for making up leftovers.
Hub—In that case I'll eat it now.—Boston Transcript.

Boston Transcript

Housewife—"Look at this milk, it's disgraceful!"
Milkman—"What's the matter with it, mum? It looks as right as rain to me!"—Everybody's Weekly.

"Sarah, did I see you kissing someone in the garden this morning—the milkman or the postman?"
"Er—excure me, ma'm—was it about half past seven or was it after eight?"
—Answers

"What is the latest news?"
"A policeman led a bride away from the altar today."
"What was the matter?"
"He had just married her."—Die Muskete, Vienna

The actors union was in control of the stage, which explains the following conversation:
"You don't die fast enough in that last act."
"Well, I'm getting time and a half for overtime."—Detroit News.

"And did he live to tell the tale?" asked a listener, after the story of the traveler's amazing adventure had been told.
"Oh yes," replied the story-teller, "He's done nothing else ever since."—Montreal Star.

"Did you have a nice walk, Phyllis?"
"Oh, yes, Mummy. And we saw the funniest man!"
"Really, dear? How was that?"
"He was sitting on the sidewalk talking to a banana skin!"—Punch.

A colored woman went to her husband's physician and said: "Doctah, Ah's come to see if yo' am gwine to ordah Rastus one of dem mustard plasters again today."
"I think, Mandy, perhaps he'd better have one more."
"Well, he says to ax yo' kin he have a slice of hom wif it 'cause it's mighty powful to take alone.—Chicago Tribune.

KALEIDOSCOPE

A man's whiskers grow about five inches a year.

Oil wells are being drilled beneath the sea off the California coast.

Female salmon generally return to their spawning place at the age of four years.

Zinc is used as a protective coating for iron or steel because of its high resistance to corrosion.

Nearly one-fourth of all the Indians in the United States live in Arizona and New Mexico.

Inhabitants of India used cotton cloth as hangings for their walls as early as the thirteenth century.

The collared and leopard lizards when alarmed rear themselves on their hind feet and run for considerable distances.

Study of Persian and Arabic languages has been suppressed in favor of European language study in Turkish schools.

The level of the oceans would be raised about fifty feet if the antarctic ice cap should melt, an Australian geologist believes.

According to recent reports, Great Britain has thirteen subsidized flying clubs, with a total membership of more than 3,000 people.

The speed of dynamite has been measured and it is found that the detonation wave travels along a cartridge at rates as high as four miles a second.

Mileage between more than 30,000 ports and points along inland waterways of the United States is listed by the coast and geodetic survey for the convenience of navigators.

At a Detroit gathering of automobile men, E. F. Roberts, vice-president of a big motor firm, recalled that twenty-seven years ago he was arrested at Schenectady, N. Y., for speeding in his car. The legal limit was six miles an hour and the sheriff charged Roberts with going fifteen. The sheriff caught his speeders by driving a fast trotting horse with one hand and holding a stopwatch in the other.

The life of a print of a talking moving picture is from fifty to seventy-five days, whereas the life of a silent print is from ninety to 120 days.

Among the animals which inhabited America thousands of years ago were the giant beaver, four or five times as large as the present-day beaver.

GALES FERRY

A business meeting and social of the Epworth league was held Wednesday evening at the vestry. Courtland E. Colver, Jr., president of the league, presided at the business session which opened with prayer by Rev. Jerome Greer. Miss Gertrude D. Allen was appointed secretary pro tem in the absence of the secretary, Miss Em Beth Bennett. Following a report by the treasurer, Miss Margaret S. Colver, it was voted to make a payment on the one-sixth of income pledge for the new parsonage. It was also voted that the league subscribe to the Epworth Herald and that the first vice-president renew the Epworth League Quarterly. At the close of the business meeting a social program with stunts and games was given under the direction of the fourth vice-president, Mrs. J. Edmund Norman. Community songs were enjoyed, Mrs. Rufus W. Hurlbutt accompanying at the piano. Mrs. Nelson Parker was in charge of stunts and tongue twisters and Mrs. Norman of the games and impersonations. A lunch of sandwiches, cocoa and popcorn was served.

Mr. and Mrs. Albertus S. Dean, of the village, accompanied by Mrs. Dean's mother, Mrs. Herman F. Peckham, of Long Cove, motored to Portsmouth, R. I., Sunday, and visited Mrs Dean's brother-in-law and sister, Mr and Mrs. Richard H. Chase. Mrs. Peckham remained to spend the winter in Portsmouth, Middletown and Newport, R. I. Mr. and Mrs. Dean were also callers in Newport.

Mrs. Latham E. Smith had a spring pullet steal her nest some time ago and return home recently with 11 chickens.

The Home Missionary society auxiliary of the local Methodist church met Tuesday afternoon with Mrs. Jerome Greer at the parsonage. Mrs. John Harold, the president, presided and conducted the program arranged by Mrs. C. Alton Chapman. In The Garden was the opening song. Miss Alice Satterlee accompanying at the piano, and the devotions were led by Mrs. George H. Wright. Roll call and minutes of the last meeting were read by the recording secretary, Mrs. Morton E. Crawford. A special thank offering, voted at the last meeting, was taken by the treasurer, Mrs. Courtland E. Colver. It was voted to purchase a new book on devotions for use in the meetings. A temperance article, Captain Robert Dollar on Prohibition, was read by the temperance secretary, Mrs. Dudley C. Perkins. Selections from the third chapter, Are You a Victim of the Caste Delusion? from the study book, Blind Spots, were given by Mrs. Colver, and articles, The Other Side and Ethel Harpst Home, were read by Mrs. Perkins and Mrs. R. Irving Hurlbutt. Mrs. Crawford was in charge of the missionary enigmas and presented the numbers on Christmas cards. The auxiliary was invited to meet with Mrs. R. I. Hurlbutt for the next session and it was decided to hold the meeting at 2 o'clock in place of 2:30. The program will be arranged by Mrs. Emil Gunuskey. The hostess served cocoa, pineapple-rice and cake, Mrs. Harold and Miss Matilda Harold assisting. Fifteen members and four visitors were in attendance.

William and John McManus, of New York, visited their uncle and aunt, Mr. and Mrs. Joseph H. Davidson, of the Stoddard district, over the week end.

Mrs. Josephine Birch, of Norwich, visited her mother, Mrs. Harmon L. Perkins, Tuesday, and attended the meeting of the Missionary society at the parsonage.

Emil Gunuskey, of the Long Cove district, has lost his horse, the animal dying Saturday from colic.

Two flocks of wild geese were seen here on their southern flight, before the recent storm.

GURLEYVILLE

The official board of the Methodist church met at the home of Mrs. C. E. Dodge last Tuesday evening. Plans for Christmas were talked over. It was decided that the young people would give a play; there will also be a Christmas tree as usual. It is expected that all the Sunday school will be present next Sunday to exchange names for presents. It was decided to hold the exercises Friday evening, Dec. 20th.

Several from here attended the funeral of Mrs. Bessie Hobby at Mansfield Center Congregational church Wednesday afternoon. Gurleyville was Mrs. Hobby's girlhood home.

Alfred Oden has sold the Chaffee place in Chaffeeville to a family from Brooklyn, N. Y.

MOTOR VEHICLE REGISTRATIONS
WEST SIDE GARAGE
One-Stop Service Station
194-200 West Main St., Norwich
ALWAYS OPEN
Let Us Do It For You!

NOTICE!
Motor Vehicle Registrations
You may leave them at
HUPMOBILE SALES ROOM
112 Franklin Street.
We Will Get Them for You!

For PILES
PAZO OINTMENT
Guaranteed
Any druggist will refund your money if PAZO OINTMENT fails to relieve Itching, Blind, Bleeding or Protruding Piles. In tubes with pile pipe, 75c; or in tin box, 60c.

TRY OUR
HOME MADE
PORK SAUSAGE
— AND —
SAUSAGE MEAT
40c per lb.
Thumm's Delicatessen
Store
40 Franklin Street

Smoke and Taste
— THE —
DUWELL
CIGARS
Two for 15c
Two for 25c
Manufactured in Norwich
HAND MADE — UNION MADE

1790 1929
Norwich, Saturday, Dec. 14, 1929.

VARIOUS MATTERS

Light vehicle lamps at 4:48 this evening.

White Oak coal $12 a ton. Sold by Edward Chappell company.

Dr. James H. Floyd, veterinarian 18 Elm Ave., Norwich Town. Phone. 506.

The vagaries of a New England winter were demonstrated all day Friday.

Baked bean, salad, and cold meat supper. Universalist church tonight, 5 to 7.—adv.

The Iuka, with the S-4 in tow, has left Portsmouth Navy yard for New London.

North Stonington men have been trucking seaweed from Lord's Point during the week.

The Forty Hours' devotion is to open Sunday in Our Lady of Perpetual Help church, New London.

Hand-embroidered coverall aprons and linen scarf, $2.00. Florence's Gift Shoppe.—adv.

Work on the state road at Ekonk has been held up the past week owing to the cold weather.

U. S. S. Bushnell and the Chewink have reported back at the Submarine Base, after sea cruises.

Court H. B. Mowry, Foresters of America, of Sterling, plans a New Year's eve frolic and dance.

Children have begun already seeking stores and offices in the hope of getting calendars and almanacs.

About 15 men enjoyed a coon dinner given by Harry Schroder at his farm at Escoheag the other day.

Skating has been good on the little pond near the railroad at Lord's Point bridge since the first of December.

A large flock of whistler ducks has been noticed about the upper waters of the Mystic river the past few days.

All Christmas cards reduced to half price. Butts Art and Gift Shop 60 Broadway.—adv.

Stationery always makes an acceptable gift, and Norwich stores offer a wide line from which to make a choice.

At Merrow, Miss Sarah Brown of Summit, R. I., has been spending a week with her sister, Mrs. Phoebe Wilcox.

A Canterbury patient, Mrs. Oswald Meinhold was taken Wednesday to the Backus hospital for an operation on her foot.

Fog late Friday afternoon helped some in softening up the ice and frozen snow which had made going so treacherous.

This month, of the signs of the Zodiac, Sagittarius rules from the 1st to the 20th and Capricornus from the 21st to the 31st.

Eats with the home taste, roast chicken, pork, veal, ham, corned beef, cakes, pies, etc., at Price's.—Adv.

Careless persons who crowd holiday mail into the street boxes endwise, instead of lengthwise of the envelopes, make trouble for the next comer.

It is noted that East Killingly men, Leonard Bartlett and Oscar Berhier attended a meeting of the Dyers and Finishers association at Woonsocket.

His friends were pleased to learn Friday that John P. Corcoran is able to sit up for a short time each day now, and is gradually gaining strength.

Contributions of cookies, home-made candy and stuffed dates are being made at Willington for the W. C. T. U. Christmas boxes for soldiers and sailors.

Rummage sale today, 9—5, by Delta Upsilon Phi sorority at store formerly occupied by Western Union Telegraph Co.—adv.

Connecticut College News for December says: Grace Atwood, '21, has been appointed by cabinet to be chairman of Forum for the remainder of the year.

From New London, Lieut. and Mrs. Archibald B. McKay, of 88 Parkway, have left for Hampton Roads, Va., where Lieutenant McKay is to be stationed.

The traffic officer is now on duty in Montville and there being no further need for the silent policemen at the Uncasville four corners they have been removed.

Agricultural sharps are recommending that farmers utilize stormy days to take inventory,e hecking up on the profits and losses of the year that is ending.

The December White Ribbon Banner is a convention number, recording in detail the events at the 54th annual state W. C. T. U. convention, held at Willimantic, Oct. 22-24.

Delegations from different church societies in the suburbs are coming to town to make selections of toys and other gifts intended for Sunday school Christmas trees.

The Spiritual Care of Youth in large cities is the general intention recommended to members of the League of the Sacred Heart in the Catholic churches for the month of December.

All sittings made up to and including Dec. 20th., will positively be finished Christmas eve. Open for sittings 9 a. m., to 9 p. m. daily. Desmarais Studio, 325 Main St., near Y. M. C. A., and Post Office.

The Holy Family academy, Baltic, was represented early in the week when the Connecticut chapter, International Federation of Catholic Alumnae, held a large and enthusiastic meeting at Notre Dame academy, Waterbury.

GOSHEN

The sermon by Rev. Howard R. Bushnell Sunday was taken from John 20-27; the theme was faith: "Be not faithless but believing. The Y. P. S. C. E. accepted the invitation to meet with the Methodist church at Norwich Town in the evening. The musical part of the service was greatly enjoyed.

More wild geese were noted going south Tuesday, it was by daylight this time. They were high fliers, for they were out of sight above the clouds.

The farmers at Maple Hill looked out across the fields during the snowy morning Wednesday to see an animal worth over $30 looking for its breakfast. It was a handsome red fox with a beautiful bushy tail. Later in the morning there was a sound that reminded one of the old-fashioned sleigh bells. It was the quick, deep barking of a hound that had found the trail of another fox.

Thursday was the coldest morning of the year—zero on the hills, but much colder in the valleys.

No Bridge Game With Westerly

Because five men of the bridge whist teams of the Square and Compass club of Westerly could not come here Friday night, there was no game with the Arcanum club players, but the Norwich men ran an impromptu series of games among themselves and later had lunch.

George G. Erskine, father of George C. Erskine, superintendent of the Cheshire reformatory, died at the age of 91.

PERSONALS

Mr. and Mrs. Henry A. Lord of Norwich and Mrs. Robert M. Avery and daughter Priscilla of Mystic have been guests at Lord's Hill.

Rev. Myron E. Genter, of Norwich, district superintendent, is to be in Moosup Tuesday evening next to hold the fourth quarterly conference at the Methodist church.

Mr. and Mrs. Joseph Tetreault, of Sterling, accompanied by Mr. and Mrs. Alphonse Tetreault of Taftville, attended the funeral of Joseph Tetreault's brothers in New Bedford this week.

Miss Alice Ramage, of Montville, district nurse entertained the teachers of the Palmer Memorial and Uncasville schools at her home Thursday evening in honor of Miss Doris Jacoby, who leaves next week. She was presented a steak platter.

C. V. NEW LOCOMOTIVES MAKING FREIGHT RECORD

The ten new freight locomotives of the 700 class on the Central Vermont railway, the 2-10-4 type of 89,900 pounds tractive effort and the largest in freight service in New England at present, have completed 275,552 miles of operation since Jan. 1, 1929, with stops at intermediate terminals only five times for minor repairs. Mechanical Superintendent H. T. Newell has reported to Receivers G. A. Gaston and J. W. Redmond.

This performance Mr. Newell said in his report "is unique in New England" and "constitutes an unbeatable record for the 268 trips made."

The locomotives, which have a capacity of hauling trains of 7,875 tons on the level and 3,000 tons on mountain grades, have been in operation since the first of the year, running from St. Albans to Belleville, Ont., a distance of 258 miles, at which point they are turned and operate from Belleville to White River Junction, 376 miles, and then again at White River Junction they are turned and run to St. Albans where they are held off for terminal attention, making a total mileage from home terminal to home terminal of 751.5 miles. This operation is reported by Mr. Newell as being the longest and most successful freight run of any New England road.

MONTVILLE BAPTIST CHURCH ACCEPTS PASTOR'S RESIGNATION

The resignation of Rev. Edward L. Nield as pastor of the Montville Baptist church, was accepted with regret Thursday evening at a church meeting. Rev. Mr. Nield declined to reconsider his resignation, stating that he though it best for the parish to accept it. He has a call to another church. The parishioners extended him a letter of commendation for his work in the parish.

OBITUARY
Charles H. Boyens

Complications brought on by advanced years caused the death of Charles H. Boyens Thursday night, about 11:15 o'clock at his home, No. 511 Main street. Mr. Boyens had been in failing health for three years and for the past month had been in a very weak condition.

Mr. Boyens was the son of the late Daniel and Mary A. Boyens and was born in Thompson, Conn., July 8, 1847. When he was a small child his parents moved to a farm in Lisbon where he attended the Lisbon schools. He assisted his father until early manhood and for 17 years was employed as station agent at the Versailles railroad station on the Providence division. For the next 33 years he was employed by the Totokett Manufacturing Co., resigning about 18 months ago as overseer of the outside work, because of poor health.

He was a charter member of Mt. Vernon lodge of Jewett City. Mr. Boyens was twice married. His first wife was Mary E. Boyens, of Lisbon, with whom he was united in marriage in 1871. Of this union a son and daughter survive, Frank Boyens of Norwich and Mrs. Elviva Bromley of Lisbon. Mrs. Boyens died in 1908 and on September 20, 1912, he was united in marriage with Mrs. Alida Bird of Spring Valley, N. Y. She survives him, and there are also a sister, Mrs. Ezra Bennett of Norwich, four grandchildren, and two great grandchildren.

Mr. Boyens was a man of fine character and was highly respected by all who knew him. He was a lover of nature and of outdoor life and had a wide reputation as a judge of hunting dogs. His numerous friends deeply regret his passing and extend heartfelt sympathy to the family.

Mrs. George R. Swaney

Mrs. Etta P. Swaney, wife of George Robert Swaney, died late Thursday at her home in the Mile Creek section of Old Lyme. She was 71 years old.

Mrs. Swaney was born at Old Lyme, the daughter of the late Mr. and Mrs. James Mitchell, and had always resided there. She was a member of the Methodist church in the Black Hall section of Old Lyme.

Besides her husband, the deceased is survived by a son, Ernest Swaney of Black Hall.

Miss Mildred Chapman

Miss Mildred Chapman, who had resided most of her life in Montville, died Wednesday at Brattleboro, Vt. She was born in Montville in 1834 and resided there up to within a few years. Miss Chapman had a pleasing disposition and was interested in the affairs of the church and social gatherings. She was an accomplished pianist.

Besides her mother, Mrs. Laura Chapman, she is survived by one brother, C. Everett Chapman; two sisters, Mrs. Florence Perry and Mrs. Laura Furber.

INCIDENTS IN SOCIETY

Mrs. Arthur M. Thompson and Mrs. Raymond B. Sherman are in charge of a D. A. R. dance to be held in Masonic Temple during the holidays.

Miss Isabel H. Mitchell was in New London Thursday to attend the tea given by Mrs. Gerard E. Jensen.

The Tuesday club and friends were entertained on Wednesday this week at luncheon at Lighthouse Inn by Mrs. C. Royce Boss. The artistic decorations were in Yuletide scarlet and green, most effectively arranged.

Mr. and Mrs. George A. Keepler, of Laurel Hill avenue were hosts for a dinner bridge of eight tables, Thursday evening. The decorations of the dining room were pink roses against a foil of holiday greenery. In the living room, yellow chrysanthemums and American beauty roses formed the beautiful decorations. At bridge, the prizes were won by Mrs. Roy D. Judd, Mrs. William H. Oat, Mrs. Charles L. Stewart, Mrs. Edgar H. Allen, Miss Minnie Keppler, Roy D. Judd, Mrs. Henry W. Lanz, Lester Greenman, William H. Oat and Henry F. Powers.

Mrs. Gurdon L. Bidwell, of McKinley avenue entertained the Monday Auction bridge club this week.

Economy on your part would be stinginess on the part of a neighbor.

YANTIC MILLS AGENT IS GOING TO BERKSHIRE WOOLEN CO., PITTSFIELD

Charles F. Molter, who has been agent at the Yantic mills of the American Woolen company, is about to become superintendent of the Berkshire Woolen company at Pittsfield, Mass., beginning his work with them on Monday. The company is making fine woolen and worsteds, both men's and women's wear, operating 104 broad looms. The company also has two other large mills making fine worsted for men's and women's wear as well as knitted overcoatings and knitted worsted underwear.

Mr. Molter will continue to make Yantic his residence for the winter, but will move to Pittsfield in the early summer.

He has been with the American Woolen company for 29 years, starting to work for this company in 1900 in the Fitchburg Worsted Co., and later going to the Beoli mills of the same company. When the American Woolen bought the Globe mills in Utica, he was promoted to be head designer and superintendent there. After six years there, he went to the Moosup mills of the American Woolen company in this state, where he was superintendent, holding that position for three years until he was promoted to be agent of the Yantic mills, Dec. 15, 1924, continuing in that position to the present time.

The American Woolen company is closing about 16 of its mills, due to the slackness in the textile business at the present time and the Yantic mill is one of them.

A proposal made by Emanuel Kaplan of New York that he might operate the Yantic mill if he could get a certain amount of financial support in Norwich has had no results so far. The Norwich committee which was appointed to confer with Mr. Kaplan has heard nothing further from him since he left here to return to New York and was to submit to the committee a prospectus of his plan to operate the mill.

It is believed here that Mr. Kaplan has been unable to make arrangements satisfactory to him in getting a lease of the Yantic mill.

N. F. A. FOOTBALL SQUAD GUESTS OF HI-Y CLUB

The local Hi-Y club held its regular weekly meeting Friday evening, and had as guests the Norwich Free Academy football squad accompanied by Principal H. A. Tirrell and Coach Courtland Whitney. President Steven Armstrong presided, and Nathan Sears and Harold Robbins acted as song leaders at supper time with Edwin Wigley at the piano.

After the supper President Armstrong presented Coach Whitney, who spoke to the 60 boys about the many elements that Academy boys are faced with as they go to college. Mr. Whitney warned them about the many changes and adjustments that they they will be called upon to make as they go along in life. Because a fellow is popular and successful in his home school, is no sign that he will find the same atmosphere in college unless he can prove himself by putting in some hard work and proving himself. Go to college or out into life prepared to work far harder than you have ever done yet.

Principal Tirrell was presented next and he too brought to mind many of the lessons that one can and usually does learn from his athletic experience. One must be more than an athlete if he ever hopes to get very far in this world of progress. He recalled to memory the name of "Mike" Donohue who played baseball and football at the N. F. A., and later attended Yale. While at Yale, Donohue served faithfully on the scrubs for four years, Principal Tirrell said, but never played a game on the varsity. Nevertheless "Mike" is today a successful physician, and a fine varsity coach at one of the southern colleges. He learned something more than just athletics. Among Mr. Tirrell's acquaintances is listed Alonzo Stagg, director of physical activities at Chicago university. Mr. Stagg was an outstanding pitcher on the Yale baseball team, a very exceptional end on the football team, and a fine track man. He learned many lessons from his athletic experiences which fitted him for life, but above all else it tought him how to be a good sport and a gentleman at all times and in all relationships.

The meeting closed with the singing of the Academy Alma Mater. The supper was served under the direction of Mrs. Amanda Sandberg, assisted by Miss Delaney and Mrs. Johnson.

PARK CHURCH WOMEN HEAR MISSION FIELD TALKS

The monthly meeting of the missions department of Park Congregational church was on Friday afternoon at 3 o'clock at the parish house, Miss Edith M. Bliss presiding. After the first hymn, the story of the birth of Christ was read from St. Luke's gospel, followed by prayer and the usual offering. The hymn, O Little Town of Bethlehem, was then sung.

The report of the previous meeting was read by the secretary, Miss Mary A. C. Avery. Announcement was made of a luncheon at the parish house on Dec. 20th at 12:30 to be followed by the annual meeting of the Women's Federation. Miss Bliss said that the "Guest Book" had found a welcome in the homes of 80 families in the church.

Two representatives at Northfield last summer, Mrs. George L. Ingalls and Mrs. James Bidwell, gave most interesting accounts of their experiences and the wonderful inspiration in the classes in religious education, adolescent and primary work. They also spoke of the large number of young people in the classes and their deep interest and of the exceptionally fine leadership in the classes.

Miss Alice Cogswell told of her visit to Athens and going on a hot summer day to the Near East headquarters in the royal palace and to the orphanage and hospital near where many refugee children were cared for. The blind children showed their proficiency in Braille, in mental arithmetic and crafts. Miss Fannie Bliss spoke of Jerusalem and gave a graphic picture of the street scenes inside the Jappa gate, with all nationalities represented in a jostling crowd, and told of the Armenian monastery and church, and of the great number of refugees.

Miss Hannah Crowell told of a recent visit to several mission schools in India.

A fine large photograph of the Taj Mahal was shown with its indescribable beauty and impressiveness, and reference made to the prayer strings and bangles hung on a screen in one part. The bangles showing gratitude for answered prayers.

She also spoke of the beautiful lamp given by Lord Curzon. A visit to Dargeeling, 7,000 feet up from Calcutta, was described, and a tree which she saw hung with hundreds of strings of cloth, prayer strings.

An exhibit of embroideries, scarfs and various souvenirs of travel in the east was shown. These were loaned by Mrs. L. O. Smith, Miss Hannah Crowell, Mrs. Wm. Zumbro and Miss Cogswell. Tea was served by Miss Bliss, Miss Trumbull and Mrs. Harrison Gray, Miss Cecile Crowell pouring.

WHIST FOR BENEFIT OF TEACHERS' LEAGUE

A benefit whist for the Teachers' league was held in the auditorium of the Samuel Huntington school Thursday evening.

Twenty-five tables of bridge whist were played and a few tables of whist.

At bridge the prizes went to Mrs. L. Sampson and Miss Alice Drisco, Mr. Potter and G. Buckley. In whist Mrs. Mara took the ladies' prize and Dwight Underwood the gentlemen's.

The committee in charge included: Miss Marie McVeigh, chairman; Miss Elizabeth McCord, Miss Mary Beckley, Miss Eleanor Counihan and Miss Mary Tracy.

Five important paintings in the administration building at Balboa, showing the construction of the Panama canal, have been greatly endangered by mold, but a special paraffin treatment has been devised to preserve them.

MRS. JEROME MAYER NAMED AS HARTFORD WOMEN LEADER

A Hartford paper says: Positions of leadership in many state and national organizations have fallen to women members of Hartford clubs, as is evidenced in an article, "Women Represent Hartford," by Elizabeth W. Wurtz, in the November issue of "Hartford," published by the chamber of commerce. The magazine is for this month devoted to the activities of the city's women.

Mention is then made of three local women among the leaders of the National Congress of Parents and Teachers. Mrs. George B. Chandler, wife a resident of Hartford, was at one time the secretary of the congress, the late Mrs. H. Wooster Webber was a member of the executive board and Mrs. Wilfred H. Dresser served as chief executive of the Connecticut organization.

Mrs. Jerome Mayer is a Connecticut representative on the official board of the National Council of Jewish Women. Mrs. Clarence R. Jonne was president general of the Daughters of the War of 1812. Other prominent workers are named.

GAVE INDIAN PROGRAM FOR WOMAN'S LEAGUE

An instructive and entertaining Indian program was given Friday evening in the assembly hall at the Central Baptist church for the meeting of the Woman's league. It opened with a talk on local Indian lore by Arthur L. Peale, who illustrated his talk with about 75 lantern slides and showed a number of Indian implements such as scrapers, axes, adzes, hammers, pestles and arrowheads. Arnold Smith operated the lantern.

This was followed by a group of Indian dances, done in costume and with great realism by Mr. and Mrs. Reginald Laubin, with Mrs. Edward Carey at the piano and Mrs. C. C. Gildersleeve reading a brief description of the dances, which included Pipe Ceremony, Sioux Circle, Medicine Man's dance, Great Plains War dance and Buffalo dance. Mr. Laubin also gave the warrior's song, the clear weather song, and the old warriors' song.

Ice cream and cookies were served after the program.

FORECLOSURE FOR $10,724.17 ON OCEAN BEACH PROPERTY

At a short calendar session of the superior court in New London Friday morning, Judge Earnest C. Simpson granted judgment for $10,724.17 in favor of Aaron Lurie of Hartford in foreclosure proceedings brought by him against the Commodore Realty Co. of New London. The judgment is secured by property at Ocean Beach and the court set December 23rd as the time limitation for redemption.

The court granted a motion that John W. Stephens, John J. Silva, and Nicholas Andrell be made party plaintiffs in the case of Raymond and Alexander Lumber Co., against De Franks, et al.

In the case of Mary A. Gardner vs. MacDonald, executor of the estate of Elizabeth Jane Bartlett, appeal from probate, the court granted judgment as per stipulation. By the stipulation the appeal is vacated.

The court reserved decision on the motion to set aside a verdict recently returned in the case of Lavoie vs. Ballou and Nagle Express, et al. This was a defendant's verdict.

In the case of the Puritan Bank and Trust Co., vs. Day, et al., the receiver's report was accepted and his services terminated.

NORWICH PASTOR WAS CHAPLAIN AT AUBURN

Rev. E. W. Gantt, pastor of A. M. E. Zion church on McKinley avenue, had a special interest in the accounts of the mutiny at Auburn state prison in New York because he had been chaplain at the prison for the colored boys who were prisoners there.

He was pastor of the A. M. E. Zion church in Auburn in 1925 and 1926 and during that time was chaplain at the prison for the colored prisoners, of whom there were about 200 among the 1,800 men confined there. He has preached a number of times in the prison, has visited the men there and was well acquainted with Headkeeper Durnford who was killed in the mutiny this week.

WILL ENFORCE LAW ON 1930 REGISTRATION PLATES

All motor vehicles registered in Connecticut in use on and after January 1, 1930, must have 1930 registration plates, the state motor vehicle department announced Friday in calling attention to the state law which provides that markers must be "those assigned for the year when displayed." The law does permit the use of new markers on the last week day of the year, however, so that 1930 registration plates may be displayed beginning Tuesday, December 31, 1929.

Information has also been gathered by the department for the benefit of police departments in the state relative to the regulations governing the use of markers on cars registered in other states. The extension or restrictions in force in other states are as follows:

Massachusetts: Between 12 o'clock noon on December 31 on one year and 12 o'clock noon on January 1 of the following year the number plates for either year may be displayed provided that the vehicle has been registered for both years.

Rhode Island 1929 license plates expire at midnight December 31. 1930 plates may be displayed December 31, 1929.

District of Columbia: 1929 license plates will be recognized until January 31, 1930.

Delaware: 1929 license plates expire at midnight December 31, 1929. No extension of time is granted. Delaware 1930 registration plates may be displayed on and after December 27, 1929.

Missouri: 1929 license plates will be recognized until February 1, 1930.

New York: 1929 license plates expire December 31, 1929. The New York 1930 plates may be displayed on and after December 16, 1929.

North Carolina: 1929 motor vehicle license plates will be recognized until January 1, 1930, and there is no extension of time.

Ohio: 1929 motor vehicle license plates expire at midnight December 31, 1929. The 1930 plates may be displayed on and after December 21, 1929.

Tennessee: 1929 license plates will be recognized until midnight January 31, 1930. The 1930 plates for this state may be displayed on and after December 15, 1929.

Texas: 1929 motor vehicle license plates expire at midnight December 31, 1929.

Oregon: On account of a change in the registration year a temporary license is to be issued for use during the first six months of 1930 to be used in conjunction with the 1929 license plates. New plates will be issued July 1, 1930 to expire July 1, 1931.

Washington: 1929 registrations expire December 31, 1929. 1930 plates may be used on and after December 1, 1929.

DAVIS-WARNER IN PLAN FOR ADVERTISING CONNECTICUT

Thirty-six Connecticut manufacturers, including the Davis-Warner Arms corporation of this city, are participating in a unique plan to place the state of Connecticut as an industrial community upon the commercial map of the world. They are co-operating in two full-page advertisements in an export trade journal having a foreign circulation of 45,000 and printed in four languages.

The advertisements are to be composed of two columns giving the names, trade-marks, products and addresses of each of the manufacturers and a third column in the center of the page telling the foreign buyer of the superiority of Connecticut's products, the advantageous location which Connecticut enjoys for exporting, and giving a short history of the development of her industrial supremacy. A map in this center column will show the relative locations of the plants of each of the participating manufacturers.

The first appearance of the advertisements will be in the January issue of the export trade journal.

ARRESTED AFTER SMASH AT QUAKER HILL

As an aftermath to an automobile collision on the Norwich road at Quaker hill, Waterford, C. A. Hamilton, of New London, was arrested Thursday night by Troopers Michael Murphy and John Walton of the Groton state police barracks. He is charged with reckless driving and with failure to produce his operator's license upon demand of Michael Koledo, Uncasville, the driver of the other car involved in the crash. Hamilton will be arraigned Monday in the Waterford town court.

It is charged that Hamilton's automobile crashed into the other car from behind and that the local man immediately drove away from the scene after refusing to show his license to Koledo.

ROUND TABLE MEETING HELD WITH MISS FISHER

The regular bi-monthly meeting of the Norwich round table was held this week at the home of Miss Amanda Fisher, Williams street. A paper on Historic Churches of New England, was read by Mrs. C. E. Carpenter. Dicken's Christmas carol was reviewed and read by Mrs. Dwight C. Stone, and a humorous reading was given by Miss Susie Whittlesey. Miss Fisher was assisted in entertaining by Miss Mary Henderson. Refreshments were served.

BANKS SHOW APPRECIATION OF NORWICH POLICE DEPT.

Two checks, each for $25, have been received by Alderman Frederick J. Ortman, chairman of the police commissioners, from the Uncas-Merchants National bank and the Dime Savings bank as Christmas gifts for the police pension fund. Alderman Ortmann has turned the checks over to the city treasurer to be added to the fund.

Letters of appreciation have been sent to each bank by the alderman, thanking them for the gifts, and Christmas and New Year's greetings to the banks.

BRONZE MEMORIAL PLACQUE FOR MISS CHARLOTTE GULLIVER

A bronze placque, bearing the inscription, Charlotte Chester Gulliver, 1887-1927, "through her radiant living has come to her a vision of beauty and of truth," has been placed beside room 29, at the Norwich Free Academy, where Miss Gulliver taught for so many years.

Miss Gulliver graduated from the Academy in 1875, receiving her A. B. degree at Smith college in 1883. She was a teacher at the Academy for forty years, from 1887 until the time of her death in 1927.

A fund left by the class of 1927 for the purpose of commemorating Miss Gulliver was used in obtaining this placque.

Organ Recital Programme

The following is the programme of the organ recital to be given at the Sunday evening service of the Central Baptist church by Miss Dorothy Birchard Mulroney of Springfield:

Sonata in style of Handel — Nolstenholme
(1) Largo—Allegro
(2) Largo
(3) Minuet
March of the Magi — Dubois
Christmas in Sicily — Yon
The Holy Night — Buck
Hallelujah chorus, from "The Messiah" — Handel

At the service, the Christmas thought by the pastor, Rev. Dr. David A. Pitt, will be "Must Christ Forever Be Born in a Barn?" At the 11 o'clock service Dr. Pitt will give the first of three messages on "Jesus and Our Thought of God." The topic will be "Jesus' Own Experience of God."

Mrs. Henpeck—Everything is getting higher.

A farmer visiting his son at college was especially interested in the experiments of the chemical class. "We are at present endeavoring to discover or invent a universal solvent," said his son.

"What's that?"

"A liquid that will dissolve anything."

"That's a great idea," returned the farmer; then, scratching his head he added, "But when you find it, what are you going to keep it in?"—Boston Transcript.

POULTRYMEN!
LARGE BEETS.
Suitable for feeding.
$20.00 ton
F. E. Peckham
Tel. 1012 Norwich

TEACHERS DISCUSS METHODS IN CHILD-CENTERED SCHOOL

Last week an all-day teachers' meeting was held at the Newent school in Lisbon by E. B. Floyd for the teachers of Scotland, Canterbury, Lisbon, Sterling and Voluntown. The meeting was called at 9:30, when Miss Young's children, grades 7 and 8 at Newent, gave an original Greek play which had been the way they summarized the Greeks after having studied about them.

After the play several songs were given by the same group of children Then the teachers grouped around a table for reports and discussions.

The book, "The Child Centered School," was discussed, chapter 3 by the teachers of Sterling and chapter 4 and the phases of teaching it revealed by Mrs. Holmes, Mrs. Kenyon, Miss Ward, Miss Davis and Miss Sweeney.

Chapter 3 in general gives the history of a reform in teaching under the leadership of three types of thinkers: 1st, the school and college administration; 2nd, the students of the scientific study of education and 3rd the advocates of the child-centered school. The first wanted to prepare each child for high school and college regardless of developing his native ability, the second wanted to test and classify children in masses according to their mental capacity, while the third wished to teach children as individuals, developing in each that which will make him a useful worthwhile citizen.

Chapter 5 takes up a few of the methods used in the "New School" with the child as the center in comparison to the old school with the teacher as monarch. Freedom of action and expression has been proven to develop more pupil interest with growth and better results than restraint and entire book-worming does. Lessons planned and carried on by pupils and teachers as a social group is better than teacher-enforced work and assignments. A class which can carry on in their classroom a miniature town meeting is much more interested in civics and knows his lesson better than one who simply reads how and tells how such a meeting should be carried on. If a child is made vitally interested in his work and forms the habit of working out his school problems in a group under the guidance of a teacher the results will be attitudes toward school and life, habits of conduct and study, and material learned which will be unquestionably valuable. Pupils who experience doing things find that lessons mean much more than 'o just read how.

During the noon hour the work brought in by the various teachers from their schools was inspected and helpful ideas obtained. The Lisbon teachers made cocoa and coffee to serve with the basket lunches.

Dr. Probaska of the state board of education, physical education director, gave an address in the afternoon. A few of the main thoughts and truths of his address are as follows:

Of the cardinal objectives in education health is prominent. Good health means both physically, mentally and socially. Good health is a basic factor in character so one needs health in order to live well and serve best. The child is the most challenging problem of modern life. The health program in the schools is one of service, one of prevention and protection, one of promotion and one of correction. It is predicted that in 50 years there will be no children's diseases, as children will be able to be made immune from them, as the toxin antitoxin for diphtheria today. Faulty posture so common among children is being corrected by proper seating, games, plays and athletics. The needs in carrying out a physical education program are a suitable sized playgrounds, properly cleared and divided up into areas for games, and a teacher on the playground. A child plays to use up surplus energy. If this natural instinct to play is guided this energy can be put into useful practice in the development of coolness, balance, judgment, fairness and other good habits.

After this fine lecture Mr. Floyd showed and explained some slides from the Lincoln school revealing the activities of the "New School."

MONTVILLE

Funeral services for the late William E. Tyler of Main street were held Tuesday afternoon at 2 o'clock at the Union Baptist church, the Rev. E. L. Nield, pastor, officiating. There was a large attendance of relatives and friends and many floral tributes. Four brothers, Henry, James, Thomas and Charles, were the bearers. Burial was in Comstock cemetery, Uncasville.

At a meeting held Monday evening, Cochegan camp, Modern Woodmen of America, the following officers were elected for the ensuing term: Consul, Albert Taylor; advisor, Frank Pachaido; clerk, Lewis J. LaBounty, Jr.; banker, John Lynch; escort, Henry Titisky; watchman, Aime Bergeron; sentry, Nicholas Kornesewicz; trustees, Joseph Marcoux, William H. Pierre, and Lincoln Rogers. Installation of these officers will take place on Jan. 13th.

Mrs. Charles Watson of Uncasville sustained a bad fall on the ice on the hill near her home, hurting her leg and receiving quite a severe shaking up. She was also thoroughly chilled, having laid there for quite some time before being found. It is hoped that she will quickly recover from her fall.

There will be choir rehearsal for members of the choir of the Methodist Episcopal church of Uncasville in the church parlors this evening at 7:30 o'clock.

Francis Curtin of Maple avenue is working at the Economy grocery store on Main street.

Herman L. Weisler of Uncasville was granted a license to practice dentistry yesterday by the state dental commission.

The Eastern Star whist was held Tuesday evening at the home of Mrs. Charles Hope of Uncasville. Eight tables were in play.

"Would you marry a stupid man if he had money?"

"How much have you?"—Nebelspalter, Zurich.

Customer (looking over second-hand car)—Well, you've told me about fifty things she'll do. What won't she do?

Salesman—Sixty.—London Opinion.

NIGHT COUGHS
ONE SWALLOW
of Thoxine is guaranteed to stop coughing. Quicker, better and pleasanter than anything you have ever used, or your money back. 25c., 60c., $1.00. All druggists.
THOXINE

WHEN YOU WANT to put your business before the public there is no medium better than through the advertising columns of The Bulletin

When YOU WANT to put your business before the public there is no medium better than through the advertising columns of The Bulletin.

We Picked Up This Memorandum or Shopping List on Main Street:

FADA RADIO for Father
VACUUM CLEAER for Mother
PYREX DISH for Fannie
SKATES for Elsie
SLED for George
KNIFE for Willie
SKIS for Bobbie

This list may be obtained at
— THE —
EATON CHASE CO.
129 Main Street.
If in a Hurry
Phones 173-174

The Bulletin's Pattern Service

6485. Misses' Dress
Cut in 3 Sizes: 16, 18 and 20 years. An 18 year size requires 4 yards of material 39 inches wide or wider. For kerchief, tie, girdle and band cuffs of contrasting material 1-2 yard is required 39 inches wide and cut crosswise. The width of the Dress at the lower edge with fulness extended is 4 3-4 yards. Price 10c.

6263. Girls' Dress
Cut in 4 Sizes: 4, 6, 8 and 10 years. To make the Dress with short sleeves for a 10 year size will require 2 1-2 yards of 36 inch material, together with 1-4 yard of contrasting material. If made with long sleeves 2 3-4 yards will be required with

NEW LONDON MOTHER AND DAUGHTER INJURED BY RUNAWAY AUTOMOBILE

(Special to The Bulletin)

NEW LONDON, Dec. 13—Two women, mother and daughter, were injured, the latter seriously today, through the carelessness and negligence of a garage employe, who parked an automobile on a grade and then abandoned it for a short time without applying the emergency brake. The result was that both women were struck for the auto started and ran down the pedestrians. Mrs. Wallace Cobb, 16 Jefferson avenue sustained slight bruises and contusions, but her daughter, Mrs. Dorothy Corey, 22, of 26 Hammer street, sustained serious bruises and scratches on the legs. She was taken to Lawrence-Memorial hospital where she may be a patient indefinitely. Mrs. Cobb was taken to her home where her injuries were treated by a physician. Joseph Therrian, 20 Centre street, who was in charge of the auto, was arrested by Automobile Patrol Officer Elwood Bailey charged with violation of the state motor vehicle law in failing to properly apply his brake when leaving a car in the highway. He was released upon furnishing a surety on his bond of $2,000 and will be in court tomorrow.

Therrian, who is employed at Williamson's garage, Bank street, drove an Auburn roadster from the garage and parked it with the brakes improperly, or if at all applied, in front of the garage. Mrs. Corey and her mother were at the corner of Bank street and Jefferson avenue, having intended to board a bus. The roadster started, unnoticed by the two women. The car gained in speed rapidly and near the corner, it climbed the curbing to the sidewalk. Mrs. Cobb was struck a glancing blow and knocked down, but her daughter was caught between the car and a fire hydrant, being pinned there as the auto came to a stop. Mrs. Corey was extricated by pedestrians and was needed to the hospital, while her mother was taken to her home.

Work for Unemployed

With hundreds of men out of employment, the snow fall of last night and early this morning was welcomed. Throughout the day the city officials had a large number of men and trucks assigned to the task of removing the snow from the business streets. The men applying were given employment.

Mrs. Duncan Dart and infant son, 40 Walden avenue, Mrs. Stanislaw Svadlowski, 23 Potter street, patients at Lawrence-Memorial hospital, were discharged today.

FUNERAL

Mrs. Frank H. Briggs

The funeral of Mrs. Anna Briggs, wife of Frank H. Briggs, formerly of New London, who died at her home in New Haven, was held this afternoon at 2:30 o'clock in Beckwith Memorial chapel, Cedar Grove cemetery. Rev. Philip M. Kerridge, rector of St. James' Episcopal church read the service. Burial was in Cedar Grove cemetery.

Alva W. Bettison, 40 Spring street, was arrested this afternoon by State Police Officer John Smith charged with reckless driving and will be in court tomorrow.

Peter Palmisano has sold his undivided one-half interest in the business at 862 Bank street, to his partner, Angelo Patti. Patti has since sold the entire business to Forti Patti.

BRAND SCOFIELD DRANK RESULTS IN BRAINSTORMS

Hugh M. Scofield, U. S. Coast Guard, residing on Ashcraft road, was in the police court today charged with breach of the peace and was fined $20 and costs. Scofield, who is a member of that branch of the federal service whose duty it is to chase and capture rum runners, would have fared better undoubtedly, if he had drunk the same brand of liquor that the coast guard recently seized in a trio of captures, instead of partaking of moonshine, for it was Scofield's drinking that brought about his arrest and presentation in court. Scofield drank freely yesterday and about 7:30 o'clock and while possessed of a pint of the moonshine, he went to Jefferson avenue and entering a meat market, created a disturbance. During the row, Scofield smashed a window, but he knew enough to make a hasty departure and it is well he did, for the proprietor seized a knife which he intended to use on Scofield, but the proprietor being unable to leave the store, the sailor was enabled to escape. Scofield then went to a nearby residence and as a form of amusement, the sailor deliberately overturned an ice box. Scofield again retreated and went to the gasoline service station, corner of Jefferson and Garfield avenues, where he abused the attendant. The occupants of the house where the ice box was overturned communicated with police headquarters and Patrolmen William Riordan and Braxton Hill went to the garage. Arriving there, the officers were mistaken by Scofield for prospective customers and the sailor at once showed his tendency to fill the police car tank with gasoline. It was while Scofield was endeavoring to arrange the supply pipe in the gasoline tank that the officers alighted and arrested him. When searched at police headquarters, Scofield's pint of moonshine was discovered.

Brought From Paterson

Michael DeFeo, a mason, formerly resident at 24 Winthrop street, was charged with non-support, but the case was continued to next Monday. In default of a surety on his bond of $200, DeFeo was committed to jail. He was arrested several days ago by the police of Paterson, N. J., at the request of the New London police. Detective Sergeant John Cavanaugh returned to New London early today with his prisoner.

Three U. S. Coast Guard sailors, who were arrested last night on charges of intoxication, were allowed to return to the state pier under guard.

NORWICH GUESTS IN GROUP AT FAREWELL DINNER PARTY

Mr. and Mrs. Michael Schwartz, 21 Faire Harbour place, who with their three children, will leave after Christmas for Miami, where they will remain until spring, were tendered a farewell party at one of the Waterford road houses, last night. An elaborate shore dinner was served and Mr. and Mrs. Schwartz were presented a handsome traveling bag. Those present were: Mr. and Mrs. David Trachtenberg, Dr. and Mrs. Paul Schwartz, Abner Schwartz and Mr. and Mrs. Benjamin Lahn, of Norwich; Mr. and Mrs. Samuel Brown, New York; Dr. and Mrs. Charles Kaufman, Mr. and Mrs. Louis Schwartz, Attorney and Mrs. Morris Lubchansky, Mr. and Mrs. Harry Ellon, Mr. and Mrs. Charles Glassenberg, Mr. and Mrs. Barney Gassmah.

Got Tools Through Fraud

Harvey Dupines, 59 School street, Groton, a steeple-jack, was arrested this afternoon by State Police Officer John Smith charged with fraud. In default of bail of $500, Dupines was locked up pending his presentation in the police court tomorrow. Dupines, it is understood, recently obtained building implements at the store of Eaton & Wilson and in order to obtain the tools, he resorted to duplicity and fraud, for he would not have been given the credit he received were it not for his misrepresentation. When the fraud was revealed, complaint was made at the state police barracks and Dupines was arrested.

At Odd Fellows' hall last night, Hiawatha council, No. 15, Degree of Pocohontas, sponsored a card party. The event was attended by a large number of members for 11 tables were played. Refreshments were served.

FUNERAL

Mildred A. Halliwell

Funeral services for Mildred A. Halliwell, 10, daughter of Mrs. Susie and the late Thomas U. Halliwell, were held this afternoon at 2 o'clock at the residence of the child's mother. Rev. J. Romeyn Danforth, pastor of the First Church of Christ, officiated. Burial was in Jordan cemetery.

OBITUARY

Jacob Strzyewski

Jacob Strzyewski, 73, formerly of Chesterfield, died yesterday at his home at Black Hall. He was a laborer by occupation and moved to Black Hall about four years ago. Mr. Strzyewski is survived by his wife.

CHRISTMAS CLUB $400,000 TO BE USED IN MANY WAYS

New London's Christmas clubs turned loose nearly $400,000 a fortnight ago, representing the savings of depositors for the season of gifts. But all that money will not go into trade. If it did find that channel the merchants would experience a revival of business that would astonish them. It is said by a close observer that the savings will be applied for taxes next due and that more of it will go to pay for insurance policies that become due at a time when the insured is not in a financial condition to meet the expense. Those are debts that cannot be carried along and must be met when due. More of the savings will be applied toward providing coal for the winter. Ordinarily the cold weather sets in about Christmas time and if the money for fuel is provided there will be pretty easy going for the winter, so far as the coal bill enters into the problem of expense. So the Christmas club is a blessing to many. It means the first money some folks ever save and is the nucleus of a bank account that never would have been created but for the saving of a dollar or so each week during the year. It is estimated that a quarter of the savings in the Christmas clubs will be re-deposited in the savings banks of this city, that being an incentive for the increasing of the deposit during the year to come.

The city has been fortunate in the snow storms of the winter thus far for in the five storms that have visited New London rain has followed, so that the city was spared the expense of snow removal. Thursday night's storm while a very moderate fall of snow, was cleared away today without any expense to the city for removal.

More than the usual number of stores have resorted to the use of laurel and ground pine for the decoration of places of business. Hawkers are about the streets selling wreaths and ropes of green and report a good business.

NEXT WEEK WILL SETTLE MURRAY SUCCESSOR PROBLEM

The fortnightly meeting of the city council will be held Monday evening when it is supposed a successor to Councilor John F. Murray, deceased, will be chosen. The selection may be postponed, for it is not known that any candidate has been decided upon to fill the vacant office. There has been a vacancy for many weeks, for Councilor Murray's failing health did not permit him to attend the sessions of the council. There is known to be only one avowed candidate for the post, a woman, and the council members are understood to have tacitly decided that the place should be filled by a man. That may be a selfish decision, but it is said to have been reached. Women are taxpayers in New London and they also cast a considerable portion of the vote. They are interested in the schools, the churches and the general conduct of the city, so that if a capable member of their sex is put forward there would seem to be no reason why she should not be considered.

URGENT NEED OF WORK FOR MANY RESIDENTS

If this city is to make any extraordinary expenditure of money to provide employment and to supplement the efforts of President Hoover and his committee of business men and industrialists, the present would seem to be the time for beginning the work. There are many men out of work in this city and they would gladly accept employment at almost any work that is reasonable and that they are able to perform. There is not a diversified volume of labor that can be done out of doors in the winter time, a fact that proves a drawback to providing employment.

Best Informed Carrier

Letter Carrier John A. Blake, who is in Lawrence hospital critically ill, having suffered a shock nearly a week ago, is eligible for retirement in four years. He is 61 and has been a carrier some twenty years or more. He is understood to be the best informed carrier as to foreign residents of the city, for he has been among them many years and has kept informed as to their changes of location. He has also been a life long resident of New London and has a knowledge of foreign-born residents which other carriers do not possess.

ANNOUNCEMENTS

Woman's City Club.

Next week offers an interesting program for the Woman's City club.

Monday evening at 8 o'clock, Mrs. Marion G. Atwell gives her third talk on current events.

The childs' study group meets Tuesday at 4 p. m., when Mrs. M. A. Dakin, of the New London County Farm Bureau will speak on "Our Children's Food." On Tuesday afternoon and evening, this group is sponsoring an exhibit of educational toys in the club room, given through the courtesy of the Cranston Co., arranged and graded to suit different ages of children. Mrs. C. Edward Smith will be in charge.

On Tuesday there will be a supper meeting at the Wauregan hotel at 6.15 p. m., followed by a business meeting. There is important business to be transacted. A change in the constitution is to be voted upon, and all chairmen are to report upon the activities of their departments. During the supper hour, familiar Christmas carols will be sung, Mrs. Charles Schwenck acting as song leader.

The Children's Christmas Afternoon comes on Friday at 3.30 p. m. There will be a presentation of "Sleeping Beauty," for their entertainment. Members' children are asked to bring Christmas gifts for less fortuate boys and girls.

Christian Science Services.

Wednesday evening meeting, 7.45. The reading room, 40 Main street, is open every day except Sundays and legal holidays from 3 to 4.30 p. m.

STONINGTON

State Commissioner Mrs. Clifford D. Perkins awarded badges to the following Girl Scouts at a meeting held in New London: Florence Buck, needlewoman, dressmaker, tree; Olive Burch, silver attendance star, child nurse, life saver, swimmer; Elizabeth Brown, silver attendance star, child nurse, life saver, swimmer; Helen Bunnell, swimmer; Doris Connell, child nurse; Elaine Conrad, second class, health; Lucy Cowan, child nurse; Dorothy Dimock, child nurse, swimmer, health; Frances Findlay, silver attendance star, child nurse; Winifred Garity, health, housekeeper, swimmer, observer; Glenna Noble, housekeeper, homeservice, 500 hours; Caroline Stanton, health, housekeeper, swimmer; Doris Rix, child nurse, scholarship; Ellinore Stiles, second class, health, child nurse; Helen Sylvia, health, housekeeper, observer, swimmer; Catherine Vargas, child nurse; Ruth Vargas, health, housekeeper, observer, swimmer; Vera Vargas, housekeeper, life saver, swimmer; Marion Veal, housekeeper. Besides the scouts there were five of the Stonington councilors present, Mrs. Ralph Seiss, Mrs. Frank Vargas, Mrs. Jerome S. Anderson, Jr., Miss Priscilla Loper, of the council and Mrs. Charlotte Carrington, scout leader of the borough troop.

Mrs. James H. Odell and daughter Helen will leave today (Saturday) for London, where they will spend the winter months. They will return to Stonington in the spring.

John Allison of Fishers Island, N. Y., was here Thursday.

At a public whist conducted by the L. C. B. A., in the Holy Ghost society hall Wednesday evening, the prizes were taken by Mrs. Frank Dunham and Thomas Farrell, Mrs. E. Garity and John Santos.

Charles Burns, arraigned in Stonington town court before Judge William A. Wilcox Thursday morning on a charge of intoxication, was given a 30 days' suspended jail sentence.

Twenty-eight members of James W. Harvey post, American Legion, attended the Christmas party held in the Mechanics' hall Wednesday evening. During the social gifts were exchanged, Samuel Stewart, Jr., acting as Santa Claus. Refreshments were served by the auxiliary committee, Mrs William Bindloss, Mrs. Joseph Cushman, and Mrs. Edwin Browning. Dancing was enjoyed. Previous to the social a business meeting was held at which Commander Harold M. Hubbard presided. It was voted to attend the district meeting in Taftville, Dec. 19 in a body. Plans will be made at the next meeting to provide Christmas cheer for needy ex-service men and their families.

ANNOUNCEMENTS

Broadway Theatre

For sheer thrills, excitement and smashing action, George Bancroft, that beloved crook-hero, tops all his previous efforts in his all-talking masterpiece, "The Mighty," which opens at the Broadway today. It took four husky M. P's to put him aboard a transport after he had torn up his draft card, but it took his own personality to drive him to the top of the head in "this man's army," from which at the end of the war, he emerged a major, promoted on the field and loaded with medals—a leader of men, who worshipped him like an idol. Bloodtingling flashes of the action along the front lines give place to equally thrilling scenes in gangland, "back home," where the old "mob" is planning one grand coup, involving the robbery of three big Los Angeles banks. Bancroft, who as Greeson, leader of the gang, has accepted a position urged upon him by the deluded citizens, that of police commissioner with supreme powers. The "gang" scents a chance for a wide open town, but to their surprise, Greeson hunts them down and drives every crook out of town, except those in his own "mob." Then comes the struggle, when facing disgrace, the ex-crook makes his supreme decision. Which course does he take?—there's one of the strongest scenes ever filmed and only one of the many amazing flashes that will stir every drop of blood in the audience.

The battle scenes, and the scenes behind the lines are so real that every Legionnaire and Foreign War veteran will thrill just as they did so many years ago, when they had their first smell of powder, and later when the bells and whistles proclaimed "Armistice!" What a picture—what a story—and what a cast!—besides the huge Bancroft, there are Warner Oland, sinister always, Raymond Hatton, O. P. Heggie, E. H. Calvert, Morgan Farley, Esther Ralston, in her finest role, and Dorothy Reviere. As though "The Mighty" were not enough, the management is also showing the latest Paramount Sound News, the Talking Collegians, Miller & Lyles in "The Jimtown Speakeasy," and an all-star talking comedy, 'Dad's Day," a howling comedy with more real laughs than a dozen barrels of monkeys.

Picture at Y. M. C. A., Sunday

At 4 o'clock, tomorrow (Sunday) afternoon, at the Norwich Y. M. C. A., there will doubtless be another large audience to witness the second half of the feature moving picture, "Four Sons." In these days when some of the moving pictures shown are not such as to inspire lofty ideals and ideas, it is refreshing to see a screen production that is positively uplifting and inspiring to those who are fortunate to see it. Such a production is the picture entitled "Four Sons."

It portrays, in a remarkable way, the bravery and courage of a noble mother of four sons, who have left home to enter the World war. The whole story is a beautiful illustration of what a mother may mean to her children, and especially to what extent she will go in her sacrifices for them. This photo play should instill in the hearts of the youth a deeper love and affection for their parents, and lead them to realize what they in turn owe in return.

Breed Theatre.

"Why Leave Home?" the Fox Movietone picture, and the first musical farce to reach the talking screen was adapted from the original stage play, "Cradle Snatchers." It combines six young people with as many older ones who all strive to retain a juvenile outlook.

"Why Leave Home?" has been booked by the Breed theatre for next week, beginning a four day engagement there Sunday night. The cast is headed by Walter Catlett, Sue Carol and Nick Stuart. It's a story of college boys, chorus girls, philandering business men and their wide awake wives.

David Rollis, Richard Keene, Dixie Lee, Ilka Chase, Jean Bary, Dot Farley, Laura Hamilton, Jed Prouty, Mike Tellegen, Marshall Ruth, Gordon de Main and other stage and screen favorites appear.

The same song composing trio which wrote the memorable tunes for the recent "Fox Movietone Follies," Con Conrad, Sidney D. Mitchell and Archie Gottler, attempt to outdo their previous records in this new production.

Walter Catlett, besides playing a feature role, also wrote the dialog for this all talking, singing and dancing version of the great stage success, "Cradle Snatchers."

RADIO PROGRAMS

(Saturday, December 15, 1929)

303—Springfield, WBZ—990

12:03 p. m.—Republican-Daily News bulletins; Slater organ, Manuel DeHaan.
1:00 p. m.—Farm and Home hour.
4:30 p. m.—Walter Korb's orchestra.
5:00 p. m.—Dickinson-Streeter organ.
5:45 p. m.—Santa Claus.
6:01 p. m.—Recital—Edith Noyes Greene; Gold Spot orchestra.
7:00 p. m.—Amos 'n' Andy; Statler orchestra; Weed Chain presentation.
8:00 p. m.—Burgess Nature league; McElnelly's orchestra.
9:00 p. m.—"Ship Ahoy"; La Petite ensemble.
10:01 p. m.—Moxie Music Masters; Chicago Civic opera.
11:01—Champion Weatherman; Republican-Daily News bulletins; Bert Lowe's Statler orchestra.

283—Hartford, WTIC—1060

12:15 p. m.—Stringwood ensemble; Farm reporter; The Thirteen Stars.
1:55 p. m.—Silent until 5 p. m.
5:30 p. m.—Sunset hour.
6:00 p. m.—"Mother Goose"—Bessie Lillian Taft.
6:31 p. m.—Half hour with Vincent Voumans—Bond trio.
7:00 p. m.—Silent.

242—Boston, WNAC—1230

6:10 p. m.—Scott Dinner orchestra; Netoco concert; the Riverside Revelers.
7:30 p. m.—The WNAC Players.
8:00 p. m.—"Exploring the Jungles of Science," Dr. Arthur Torrance; Babson Finance period; Dixie Echoes.
9:00 p. m.—Graybar's "Joe and Vi"; Symphony orchestra, direction of Henry Hadley.
10:00 p. m.—Paramount-Publix hour.
11:10 p. m.—Royal Canadians; broadcast from Palais d'Or restaurant.
12:00 p. m.—Midnight Reveries.

508—Boston, WEEI—590

1:00 p. m.—Stock exchange quotations.
5:50 p. m.—WEEI dinner music.
7:00 p. m.—Musical program; E. E. Clive.
8:00 p. m.—New business world; Laundry Owners' association.
9:00 p. m.—General Electric hour.
10:00 p. m.—Lucky Strike orchestra.
11:00 p. m.—Don't for Drivers.
11:15 p. m.—Mrs. Geissler, bridge talk.

360—Rochester, WHAM—1150

6:00 p. m.—Stock quotations; Phi Mu Alpha.
7:00 p. m.—Amos 'n' Andy; Monk Radio orchestra.
8:00 p. m.—The Arzen Kids; same as WJZ.
9:00 p. m.—Eastman School of Music; Gillette Blades.
10:00 p. m.—Chicago Civic, opera.
11:00 p. m.—Odenbach orchestra.

454—New York WEAF—660

12:03 p. m.—The Twelve O'Clock trio with Floyd Williams, tenor.
2:00 p. m.—Melody Three, string trio.
3:00 p. m.—The Marionettes.
5:30 p. m.—The Lady Next Door, children's program.
6:00 p. m.—Black and Gold Room orchestra.
7:00 p. m.—The Family Goes Abroad; Phil Spitalny's Music.
8:00 p. m.—The New Business World Launderland Lyrics.
9:00 p. m.—General Electric hour—Symphony orchestra direction Walter Damrosh; "Adventures in Science," Floyd Gibbons.
10:00 p. m.—Lucky Strike orchestra.
11:00 p. m.—The Troubadous of the Moon—Lannie Ross, tenor; instrumental trio.
11:30 p. m.—Park Central orchestra.
12:00 p. m.—Rudy Vallee and his orchestra.

394—New York, WJZ—760

12:00 noon—The Luncheon Five.
1:00 p. m.—National Farm and Home hour.
1:45 p. m.—Manger orchestra.
4:30 p. m.—The Tea trio.
5:00 p. m.—Stock market reports.
6:00 p. m.—Mme. Lolita Calbera Gainsborg, pianist.
6:15 p. m.—The Guardsmen, male quartet.
6:30 p. m.—Gold Spot orchestra.
7:00 p. m.—Amos 'n' Andy.
7:15 p. m.—St. Regis orchestra.
8:00 p. m.—Chicago celebrities.
8:30 p. m.—The Silver Flute.
9:00 p. m.—Bonnie Laddies, vicol trio.
9:15 p. m.—The Cub Reporter; the Knickerbockers.
10:00 p. m.—Chicago Civic opera.
11:00 p. m.—Longine's correct time.
11:00 p. m.—Slumber music.

348—New York, WABC—860

6:00 p. m.—Abe Lyman's orchestra; Nit Wit hour.
7:00 p. m.—Commodore ensemble; Littmann orchestra.
8:00 p. m.—Royal Canadians; Babson financial period; Daxie Echoes.
9:00 p. m.—Graybar's Mr. and Mrs.; Henry Hadley and his symphony orchestra.
10:00 p. m.—Paramount-Publix radio hour.
11:00 p. m.—Royal Canadians; Paramount orchestra.
12:01 a. m.—Herman Bernie's orchestra; Midnight Melodies.

422—Newark, WOR—710

6:20 p. m.—Ida Bostelmann, composer pianist.
7:01 p. m.—Sport talk; "America's social problems"; Half Seas Over, sea song and story.
8:00 p. m.—"Crime Among Juveniles," Judge Louis Goldstein; Crosley Saturday Knights.
9:00 p. m.—Willard Robinson, pianist; Louis Chico, rag-time harpist; Lynn Cantor, soprano.
9:30 p. m.—Midtown Hofbrau orchestra.
10:00 p. m.—Mayfair Roof orchestra; Astor orchestra.
11:05 p. m.—Lexington Minute Men.
11:30 p. m.—String trio and girls' vocal trio.

239—Newark, WAAM—1250

7:01 p. m.—Bill Fellmeth—Sport talk.
7:15 p. m.—Globe orchestra.
7:45 p. m.—The Hoosier Baritone.
8:00 p. m.—Littmann program.
8:30 p. m.—Larry's orchestra.

272—Atlantic City, WPG—1100

9:15 p. m.—Rock Bottom Trio.
9:30 p. m.—Margaret Keever, contralto.
9:45 p. m.—Frank Fertig, tenor.
10:00 p. m.—Auditorium dance orchestra.
10:30 p. m.—Traymore orchestra.
11:00 p. m.—Atlantic City orchestra.
11:30 p. m.—Silver Slipper Supper club.

(Saturday, December 14, 1929

454.3—WEAF, New York—660

5:30 p. m.—Sports review.
6:00 p. m.—Orient echoes.
6:30 p. m.—Songalogue.
7:00 p. m.—Heroes of world.
7:30 p. m.—Major Bowes' family, Louise Bave, soprano.
8:30 p. m.—Choral orchestra.
9:00 p. m.—"Our Government," by David Lawrence.
9:15 p. m.—A. K. hour; Audition finals.
10:15 p. m.—Champions' orchestra.
10:45 p. m.—Seth Parker.
11:15 p. m.—Russian choir; Sam Herman.

348.6—WABC, New York—860

5:00 p. m.—News reel.
5:30 p. m.—Sermon by Dr. Barnhouse.
6:00 p. m.—The Fur Trappers' orchestra.
6:30 p. m.—Joe Howard.
7:00 p. m.—Vocal and orchestra—WABC only; Ancestors.
7:30 p. m.—French trio.
7:45 p. m.—Dr. Klein.
8:00 p. m.—Rhapsodizers.
8:30 p. m.—Wayne King's orchestra.
9:00 p. m.—Theatre of the air.
10:00 p. m.—Poet of the organ.
11:00 p. m.—Back Home hour.
12:00 p. m.—Coral Islanders; Midnight organ melodies (1 hr.)

394.5—WJZ, New York—760

5:30 p. m.—National religious service.
6:30 p. m.—Anglo-Persians.
7:00 p. m.—Travelogue, descriptive monologue.
7:30 p. m.—At piano.
8:00 p. m.—Melodies.
8:15 p. m.—Uncle Henry's Magazine.
9:15 p. m.—Parisienne romance.
9:45 p. m.—The Brush Man.
10:15 p. m.—Master Musicians, vocal and orchestra.
11:00 p. m.—"My South," Katherine Tift-Jones.
11:15 p. m.—South Sea Islanders (30 m); quartet (15 m).

272.6—WPG, Atlantic City—1100

5:15 p. m.—Religious service.
7:00 p. m.—Special Sunday concert.
9:15 p. m.—Hotel Concert orchestra.
10:00 p. m.—News; joint recital.
10:30 p. m.—Galen Hall trio.
11:00—Organ concert.

282.8—WBAL, Baltimore—1060

5:30 p. m.—Same as WJZ (1 1-2 hrs).
7:00 p. m.—Reveries (30 m.); WJZ (30 m.)

282.8—WTIC, Hartford—1060

8:30 p. m.—Same as WEAF (45 m.)
9:15 p. m.—The enchanted hour.
10:15 p. m.—Same as WEAF (30 m.); News.

422.3—WOR, Newark—710

5:00 p. m.—Dr. Payne.
5:20 p. m.—Little theatre
6:00 p. m.—Cathedral saga.
7:00 p. m.—Hotel concert orchestra
8:00 p. m.—Choir Invisible.
9:00 p. m.—Chamber Music society.
10:20 p. m.—Halsey St. playhouse.
11:30 p. m.—Moonbeams.

256.3—WCAU, Philadelphia—1170

5:30 p. m.—Same as WABC (1 1-2 hrs.)
7:00 p. m.—H. and F.; Pioneers.
8:00 p. m.—WABC programs (2 hrs.)
10:00 p. m.—Feature (30 m.); WABC (30 m.)
11:00 p. m.—Feature (15 m.); WABC (45 m.)

305.9—KDKA, Pittsburgh—980

6:00 p. m.—Shadyside Presbyterian.
6:30 p. m.—Same as WJZ (30 m.)
7:00 p. m.—Calvary Episcopal church.
8:00 p. m.—WJZ programs (2 1-4 hrs.)
10:15 p. m.—Pan (15 m.); WJZ (1 hr.)

206.7—WHAM, Rochester—1150

5:30 p. m.—Same as WJZ (1 1-2 hrs.)
7:00 p. m.—Foreside forum.
7:30 p. m.—WJZ programs (3 3-4 hrs.)

379.5—WGY, Schenectady—790

5:30 p. m.—Same as WEAF (6 1-4 hrs.)

302.8—WBZ, Springfield—990

5:30 p. m.—Same as WJZ (1 1-2 hrs.)
7:00 p. m.—Around the campfire.
7:30 p. m.—WJZ programs (2 3-4 hrs.)
10:15 p. m.—WBZ Players; news.
11:00 p. m.—Hockey, Bruins vs. N. Y.

ANNOUNCEMENTS

Palace Theatre

Oo-la-la, oo-la-la — Madamoiselle from Gay Paree is here—the Madamoiselle herself—here in all-color, all-talking, dancing and singing extravaganza, here on the wings of Vitaphone—here at the Palace theatre—today—for four days only—but what a four days they'll be when Irene Bordoni and her group of crazy, singing, high kicking chorines descend upon the town in the great Vitaphone smash hit of melody and mirth, "Paris,—Paris, the scintillating, Paris, the beautiful, Paris, the wicked, the temptress, the queen city of pleasure.

Yes, whoop it up, for Irene Bordoni has come—come from the French capitol in one of the smartest, spiciest plays of the season—"Paris." And what a treat is in store for Norwich. Not since "The Gold Diggers of Broadway" made husbands forget their wives and wives lose all track of their husbands has any picture so completely taken the American public by storm. Its appeal is tremendous. It has a kick in every scene, a thrill in every foot of film.

"Paris" is the story of a Newton Center family with a Puritanical turn of mind who make a trip to Paris to see how the son, Andrew, is getting along. Andrew, if you must know, came to Paris to learn to paint. He may have learned to paint but that isn't the only bit of knowledge he picked up, for pretty soon, we see his mother appearing on the scene, drawn to Paris in an indignant huff because she learns that Andrew is contemplating marriage with an actress.

The mother arrives, and then there is fun. She meets Miss Bordoni, the actress, and she meets handsome Jack Buchanan, her leading man, who is secretly in love with Irene but appreciates that she seems to like Andrew better. Before this bright merry little tale with all its singing, dancing and —drinking is over, the Puritanical instincts have disappeared noticeably. That is what Paris did for the family from Newton Center. What will it do to you?

Next Week At Park Church.

Tuesday, 7.15 p. m., Troop 12, Boy Scouts' meeting. Friday, Dec. 20, The annual meeting of the Federation will take form of a luncheon served in parish house at 1 o'clock promptly. Reports will not be heard but an account of the year's activities will be given in a novel way. Christmas carols will be sung by a quartette directed by Mrs. Jas. A. Bidwell. All the women of the church are cordially invited.

PALACE

STARTS TODAY at 1:30

DIRECTION WARNER BROS.

OO-LA-LA! YOU MUST COME OVER AND SEE

IRENE BORDONI in PARIS

It's a Cocktail of Spicy and Speedy Comedy with a Dash of Songs, Dancing, Drama and over 200 Beautiful Girls in Sparkling Gowns. A Rainbow of Melody in Technicolor Scenes

2 Vitaphone Acts | Sunday Show Continuous From 6:30 | AT REGULAR PALACE PRICES | Mat. 15-25c–Eve. 25-50c

— THE — BREED

Today—Big Double Feature
Madge Bellamy in "Fugitives"
Tim McCoy in "Desert Rider"
Fatal Warning, Comedy, News

4 Days, Beginning Tomorrow Night at 7 and 9

First Musical Comedy to Reach the Speaking Screen!

WHY LEAVE HOME?

Great All Singing, Dancing Screen Adaptation of That Great Stage Sensation, "Cradle Snatchers"

WALTER CATLET
SUE CAROL
NICK STUART
DAVID ROLLINS

You've Had All-Talking Dramas, Revues, and Other Vocalized Films, but never Before Have You Had An Hour and a Half of Continuous Laughter in an All-Talking, Singing, Dancing Success.

Selected Sound-Talking Novelties—Up-to-the-Minute News

BROADWAY

4 DAYS, STARTING TODAY

GET A HANOVER-CURLAND RADIO COUPON

Y. M. C. A., SUNDAY, 4 p. m.

Second Part of Wonderful Picture

FOUR SONS

Adult Public Invited

See Announcement!

DANCING

Pulaski Hall, Saturday Night
Joseph Russo's Orchestra of New London.
Admission 50c

Old Company's Lehigh Anthracite means Safe, Economical Heat

Tune in the OLD COMPANY'S SINGERS every Sunday, 6.30 p.m. WEAF & Assoc. N. B. C. Stations

OLD COMPANY'S LEHIGH ANTHRACITE

© L. C. H. CO. 1929

ORDER A SUPPLY NOW FROM THE

Shetucket Coal & Lumber Co.

ONLY LOCAL DEALERS

Phone 2208

Strand Theatre

Sunday Night Only

— Prices —

Adults 25c — Children, 10c

WILLIAM HAINES — IN — "SPEEDWAY"

A Wonderful Racing and Love Romance

JACK PERRIN — IN — "WEST OF RAINBOW'S END"

CHAPTER 6 OF "THE BLACK BOOK"

AESOP'S FABLES

DANCE

State Armory

Danielson

— Music by —

EARL SHEAN and His Orchestra

ADMISSION 50c

Olympic Skating Rink

Tonite–7:30-10:30

NEXT WEEK AS USUAL

New Year's Eve Party

Tuesday, Dec. 31

— At —

PEASE HOUSE

SAYBROOK POINT

Make reservations now. Full course dinner, dancing, two orchestras, novelties and entertainment.

WESTERLY

CHRISTMAS SEALS SALE TO BEGIN THIS MORNING

This (Saturday) morning the sale of Christmas seals will begin in the Westerly post office, according to announcement made by Miss Mary Augusta Stanton, chairman of the committee conducting the campaign. The booth at the post office will be in charge of Miss Katherine Perry. Today and the Saturday before Christmas, Girl Scouts will be at the office to assist and on other days committees headed by the following will be present:

Monday, Mrs. Harold Livingstone; Tuesday, Miss Phoebe Perry; Wednesday, Mrs. Clifford Campbell; Thursday, Mrs. Edward D. Coy; Friday, Mrs. Daniel F. Larkin. On the second Monday Mrs. Frank Sherman will be in charge and on the day before Christmas Miss Katherine Perry will head the committee of workers.

Thursday evening Harley P. Chase Auxiliary, V. F. W., conducted a whist and social in Vets hall. The prizes were won by Mrs. Frank Knight and L. Willis, Mrs. Stella Keegan and Rosario Bianda, Joseph Wucik and Mrs. Carrie Dowling. Refreshments were served. The committee of arrangements included: Mrs. Florence Riley, chairman; Mrs. George Champlin, Mrs. Olive Dion and Mrs. Stella Keegan.

The L. C. B. A. has elected the following officers: President, Mrs. Margaret Marr; vice president, Mrs. Martin Devine; second vice president, Mrs. Harry Bricker; financial secretary, Mrs. Floyd Lamb; recording secretary, Miss Jessie Hughes; treasurer, Miss Nellie Sullivan; marshal, Miss Helen O'Keefe; guard, Miss Eileen Shawyer. After the election a lunch was served and each member was presented a small gift from a Christmas tree.

CONTINUANCE OF HEARING FOR COUNSEL'S CONVENIENCE

Trial of a civil case on a motion to dismiss an action of trespass and ejectment, M. Louise Euall vs. Daniel Webster Jackson, with Attorney Davis for the plaintiff and Roche for the respondent, occupied most of the morning session of the third district court Friday. At the conclusion of the lengthy arguments by counsel Judge Oliver H. Williams denied the motion in the plea in abatement. In setting a time for the hearing of the trespass and ejectment case Mr. Davis informed the court that next Friday the date of the next regular court session, he would be in Florida. Later in January and the first of February he expected to make a business trip to Germany in the interests of a New York client. Final agreement was that the case should be continued to Friday, Jan. 3, 1930, and that judgment would be entered for possession of property and costs of suit if the case was not tried on that date.

Bastardy Case Continued

Oliver P. Crandall, Westerly, director of public aid, appeared as the complainant against Edward J. Doney, in bastardy proceedings, with Janice Roode as the complaining witness. Doney entered a plea of not guilty and the case was continued one week for trial. John Mackay became bondsman in the sum of $500 for defendant's court appearance.

The criminal docket—Town of Westerly vs. Peter Gaetrella. Continued two weeks. Civil docket—Aerovone Utilities corporation vs. A. L. Pancera and Harry Peckham, each continued one week. Manchester Nurseries vs. Linwood H. Johnson. Continued one week. A. M. Gencarelli Co. vs. Frank Cella. Continued nisi. Standard Oil Co. of New York vs. Frederick R. Savage. Continued one week. Mary E. Thomas vs. Otto Hanaverana. Continued two weeks by agreement of counsel. F. J. Biang vs. Thomas Saddow. Continued one week.

EUALL-JACKSON CASE PARTNERSHIP DISPUTE

In the Euall-Jackson case representations were made to the court that the Euall and Jackson had formed a partnership and had purchased from G. B. Langworthy land near Potter Hill with partnership funds, Aug. 1, 1922, the agreed purchase price being $1000. On this $350 was paid and a note was given for the balance which was subsequently paid for from partnership funds. Jackson occupied the place and sold poultry, pigs and eggs for the partnership with the agreement that Euall should put in an equal amount of work on the farm. The property was recorded solely in the Euall name and Oct. 18, 1928, a pole line easement was sold for $700, retained by Euall and there had been no accounting. As there appeared a purchaser for the property final payment was withheld until occupancy of the premises was terminated. For the plaintiff Mr. Davis claimed but two issues, the ownership of the land and secondly a long book account containing sale of produce and wood. A temporary injunction on sale of property had been denied at Kingston earlier in this session of superior court, and as a matter of compromise, court had declared that the sale could be consummated and that the proceeds of the sale could be given into the court to await the judgment or the outcome of other issues. The plaintiff claims that there appears no agreement in writing about the purchase of the property and as the records show possession of the land, Jackson should be evicted from the premises.

The session of Washington county superior court, Associate Justice Charles A. Walsh of Providence on the bench, was very short Friday. Court came in at 11:15 when Justice Walsh announced that further continuance would be given the Westerly trial calendar. The action at law, Annunziato Puono vs. Frank Capalbo was called, having been set down Thursday as the first case for trial Friday. Attorney John Ferguson announced that the respondent was ready but stated that he had been informed that Attorney M. Walter Flynn for the plaintiff was ill at his home. Mr. Ferguson said he would ask for a dismissal of the case in that Attorney Michael J. Turano appeared as senior counsel for the plaintiff. Judge Walsh granted the non-suit. In the damage case of Mary Ostolo vs. The Westerly hospital, with Attorney Pettine for plaintiff and Attorney Collins for the hospital, there was no answer to the case when called. Judge Walsh remarked "gentlemen of the jury, counsel seem to have no cases ready for us, you are excused to report at Westerly court house next Monday morning at 11:00 o'clock."

Ostolo vs. Westerly hospital now appears as the case for trial Monday morning next.

At Rhodes Ceremonial

Many Westerly Shriners were at Rhodes-in-the-Pawtuxet Friday evening to attend the Friday, the 13th, Jinx Night and Ceremonial of Palestine Temple, George E. Phillips, potentate. Luncheon was served at 5 p. m. A concert under the leadership of Noble Intlehouse was rendered by Palestine Temple band at 6:30 followed by the entrainment of caravan, band, patrol, drum corps and legion at 7:30. The second section of the ceremonial was begun at 9.

FUNERAL
Hamilton Benn

Funeral services for Hamilton Benn, 46, who died following a surgical operation at the Post Graduate hospital, New York, Wednesday morning, were held at 1:45 p. m. Friday at 46 Granite street. Rev. G. Edgar Tobin, rector of Christ Episcopal church, conducted a prayer service at the home, where the body was brought on the arrival of the 6:57 train from New York on Thursday evening. Rev. Mr. Tobin also read the committal prayers at the grave, burial being in the family plot in River Bend cemetery. The bearers were Joseph Lannon and H. D. Mallison, of New York, members of the New York Lodge of Elks in which the deceased held membership; Erastus H. Benn and Carl E. Burdick of Westerly.

Previous to his wife's death several years ago Mr. and Mrs. Benn occupied at one time an apartment in Pawcatuck. The former was born in Brooklyn, N. Y., June 30, 1883, the son of Erastus Hewlitt and Emma Field Benn, of New York. Mr. Benn was an optometrist at the time of his death at 46 Jones street, Jersey City, N. J. The youngest of a family of three children, he is survived by an elder brother, Erastus H. Benn, of Westerly.

David Helme of Missola, Long Island, a summer cottager at Misquamicut, arrived in Westerly Friday night to attend the funeral of Isaac Gourlay, formerly well-known Westerly granite quarry foreman. Mr. Groulay died suddenly in Watertown, Mass., Thursday and whose body arrived in Westerly on Friday noon on the 1:45 p. m. express from Boston.

Miss Frances L. Young of the Shore road was in New York this week.

Misses Ella and Gertrude Brophy were in Providence, Friday.

A. L. Dion has been in New York this week.

Mrs. Fred Lawson, formerly Miss Gene Gourlay, of Watertown, Mass., is in Westerly to attend the funeral of her father, Isaac Gourlay, as is also Miss Katherine Gourlay of Boston.

H. D. Mallison and Joseph Lannon, have returned to New York after attending the funeral services for Hamilton Benn.

Mrs. Fred Cole of Jersey City, is visiting Westerly relatives and friends.

NOANK

Liberty council, Daughters of America, met Wednesday evening. Seven candidates were initiated. Several visitors were present from Barbara Freitchie council of Stonington, also several visitors from Lady Buckingham council, of Norwich. During the evening Mrs. Abby Brooks presented a gold piece to two members of the council recently married, Mrs. Dorothy Bishop of Noank, and Mrs. Charles D'Amico, of Stonington. At the close of the meeting refreshments were served by the good of the order committee, Mrs. Esther Andrews, Mrs. Grace Bentley and Mrs. Abby Brooks.

Miss Lillian Reid is spending several days in Hartford.

The auxiliary to Harrison Morton Ward post, American Legion, is to meet Monday evening.

Bernard Carson has been a caller in Plainfield.

Miss Marjorie Luce, of Groton, was a recent caller on local relatives.

Many local members attended the annual roll call and supper of Stonington lodge, I. O. O. F., held in Mystic Wednesday evening.

E. D. Mahoney has returned after a short stay in Rye, N. Y.

John Morrison, Ernest Francke, Fred Rafuso and Edward Morgan attended a meeting and banquet of the Forty and Eight at the Morton house, Niantic, Thursday evening.

Mr. and Mrs. Charles D'Amico, of Stonington, were callers on local relatives Wednesday evening.

Miss Norma Dooley, of Westerly, called on Mr. and Mrs. John Tourjee, recently.

Mr. and Mrs. Clarence Spink were recent callers in Ledyard.

Mr. and Mrs. John Johnson, of Norwich, have been visiting their son-in-law and daughter, Mr. and Mrs. Franklin Rathbun.

Mrs. William Tourjee and children Brannon and Margaret, have returned, after a visit with Mr. and Mrs. Lucien Sheffield in Saybrook.

Henry Button, of Pawtucket, was calling on local friends Thursday.

Work has been started on the house being built by Patterson Bros. on Elm street, for Walter R. Palmer. The foundation has been completed and the woodwork is being started.

The True Blue Sewing society met in the Daughters of America hall Thursday afternoon. The session was spent in tying quilts. Plans were made to distribute gifts to the shut-ins at Christmas. At the close of the session refreshments were served and a social hour was spent. Those present were: Mrs. Esther Andrews, Mrs. May Oles, Mrs. Grace Bentley, Mrs. Elizabeth Hobart and Mrs. Gertrude Tourjee.

Thomas Noble has returned to Bridgeport after spending several days with relatives here.

HOW LOST WEDDING RING WAS RESTORED BY RAT

Mr. and Mrs. William Morrey, of Mansfield, N. H., travel in a Ford sedan with their camping outfit in the summer and they have seen every part of the United States. They came to Noank early last summer when the lobstermen were busy taking out the shell fish. Mrs. Morrey was ready to step on the dock when she lost her wedding ring, down through a rat hole. She felt some bad over it, but she saw her first lobster and it was a real treat to see. She took a picture of the lobster to show to her friends back home. Capt. Pat Olong had a real one that weighed 19 lbs., 2 ounces. The claw was big as a policeman's night stick. Mr. Morrey took out a roll of bills that would choke an ox and paid Capt. Olong $25 for the lobster. They were afraid to handle it, so Capt. Olong put it in his auto. Mrs Morrey was telling about her wedding ring, claiming that her husband got it from his cousin Peter Spring, from England, 25 years ago, and it was real England gold. "It had to cross the Atlantic ocean, 3,000 miles and about 4,000 miles to my home and it has a record. If that ring could only talk! If any of you fishermen find it, save that England ring and sent it to my home in New Hampshire, and a reward will be given to the lucky one." In the auto they had a parrot that chewed tobacco and talked all the time and his master, Mr. Morrey, had the parrot, Samson, doing the Harvard Hop as he whistled. The fishermen had a thrill for that day. The parrot would say, "Hey, guy! give me a chew of B. L. tobacco!" and how it would take a chew, like a chopper in the Maine woods on a cold morning. It was a show by itself, for everyone got a kick out of it, and the parrot would say, "Pull that curtain, act 2 is over." Mr. and Mrs. Morrey had a book telling about every place they'd been, and stopped during their 15 years of travel, also they have worn out four Ford cars, on account of the bad roads in different places They bade the fishermen good-bye. The auto was covered with writing on the outside. One line read, "Don't laugh girls, you will be old some day!" another one said, "No smoking in this auto, but when you get off light up an Old Gold!" The last one read, "We have traveled 15 years to all parts of the United States and never had a blow-out." One kind hollered, "Little birdie on that one!" as out of sight went the lizzie and not many cars could pass it.

Recently, as Mate George Deveau was mending a net at the dock, he saw a rat come up out of a hole, looking for something to eat. He saw it had a gold ring around its neck, but at first he thought it was a brass ring. Getting down from the shelf in the fish house, the old fisherman's never-fail gun, Mate Deveau, who is a sure shot, and can light a match about 25 feet away, can hit the bull's eye about 86 out of a hundred. With his left hand, as steady as a watch-maker at work on a Howard watch, counting three, he let go and over fell Mr. Rat, dead as a door nail, shot right through the head. It never hurt the ring, and Straight-Aim Deveau went and got the ring and his eyes were popping, for it was a wonderful one, heavily made from the best gold, and W. M. was inside the England ring. The rat must have got the ring around its neck when young and could not shake it loose. The rate sure had a good collar to keep his neck warm, but did not think that the gold collar came all the way from the other side of the pond. It is over 9 months since the ring was lost and now the lady will be happy and will have a Christmas present that will last her for a long while. Our sharp-shooter of the fishing village sent the ring to Mrs. Morrey before the rush in the mail got too heavy and will get his reward for his good work for killing the rat that had a gold ring around his neck which one fellow on the dock said cost about $250 of anybody's money. Deveau said, "If I don't get any reward I have made somebody happy and her worry is over!" The gang of fishermen gave Straight-Aim Deveau a big hand for getting the rat with the ring.

MYSTIC

Florine Dow camp, No. 6925, Royal Neighbors of America held a social and sale in K. of P. hall, early Friday evening, with very good results. Aprons, fancy articles and candy were on sale and a grab bag proved a source of revenue. Following the serving of refreshments there was dancing. The program included: Sketch, Mrs. Henry Johnson and Mrs. Ellery Burdick; recitation, Miss Barbara Neff; sketch, Mrs. Ira Decker and Mrs. Samuel Higbee; a juggling act, George Wallace and Mr. Demoyne; piano duet, Misses Dorothy Durant and Doris Brown.

Helen Starkey chapter, of St. Mark's Episcopal church held a very successful cake sale Friday afternoon in R. K. Barrows' sales rooms.

Charles H. Burdick and William D. Beckwith of Old Mystic, attended the 84th anniversary and roll call of Stonington lodge, No. 25, I. O. O. F., held in Odd Fellows' hall, Wednesday evening.

Sparks Set Roof Fire.

About noon time Thursday, the roof on the Odd Fellows' building caught fire from sparks coming out of the chimney. Only a space about a foot square was burned and the damage is covered by insurance. All three companies responded to the call. Downstairs, the American Railway Express, the A. and P., and Perkins' meat market, occupy the space. Odd Fellows' hall is upstairs.

The pupils of West Mystic grammar school held their annual Christmas sale in the school, Wednesday evening, and $25 was taken in, which will be used for the purpose of purchasing a stereoptican machine for the school. The articles on sale were made wholly or in part by the pupils and many of them showed great creative genius.

Miss Mary Doherty, who is ill at the home of William Gleason, is showing some improvement.

Mrs. Allan Main of Clark's Falls is visiting Mrs. Henry Phillips in the village. The latter is also entertaining Fred Phillips of Saybrook. Thursday, the above three with John Phillips, visited Mrs. Henry Phillips' sister in New London.

When the New London County Pomona grange meets in Norwich grange hall, Thursday, December 19th, several members of the local grange are planning to attend.

Mrs. Bessie Turner and daughter of Norwich visited Mr. and Mrs. George A. Swain and Mr. and Mrs. E. W. Holmes and family, of Old Mystic, Thursday.

Mrs. Rollin Burrows, Mrs. Charles Crandall, Mrs. Leonard Allyn and Miss Hattie Gabriel were also among Mystic visitors in New London Thursday.

Miss Grace Carlson of Waterford visited friends in Old Mystic, Thursday.

The Monday club is to meet next week with Mrs. George H. Miner. The hostess will have charge of the paper for the afternoon.

Miss Anna Larkin is confined to her home by illness.

William G. Fish is spending two weeks in Providence with his brother, Warren Fish.

FUNERAL.
Mrs. Samuel N. Bush.

The body of Mrs. Emma Barnes Bush, 84, who died Wednesday at Montclair, N. J., was brought to Mystic on the train which arrives here at 11.45, Friday. At noon, committal services were held at the grave in Elm Grove cemetery, Mystic, Rev. E. P. S. Spencer, rector of St. Mark's Episcopal church, reading the service. Mrs. Bush was widow of Samuel N. Bush. She leaves a daughter, Mrs. Louise B. Maxson, of Montclair.

Polish Priest To Speak.

At St. Patrick's church this (Saturday) evening at 7.30 and again on Sunday morning, a Polish speaking priest will preach to the Polish people of the parish.

There was a fine attendance at the Variety supper at the Old Mystic Methodist church parish house, Friday evening. The annual Christmas sale was also held in connection with the supper, and a good sum was realized from that source.

The Ladies' Aid society of St. Patrick's church held a whist in Columbus hall, Thursday evening, with nine tables in play. Prizes were won by Mrs. C. LeBlanc and James Hanley, Mrs. Lewis Matthews, of Westerly, and W. McNamara. Cake and coffee were served by the committee. Miss Mary Inderdohnen, Mrs. Leo Martley, Mrs. Maurice Maynard and Mrs. West.

SHOP EARLY!

Continuing our usual custom we will be glad to supply you with GOLD COIN and NEW CURRENCY with suitable containers for use during the Holiday Season.

THE NORWICH SAVINGS SOCIETY

Santa Claus will be in our large display window every day until Christmas—His hours are: 10:30 to 11:30 A. M.—2:30 to 4:30 P. M.—Saturday Evening 7 to 8:30.

THE PORTEOUS & MITCHELL CO.

Jack Frost the Magical Clown, performs daily in large window: 11:30 to 12 Noon—2:00 to 2.30 P. M.—4:30 to 5:00 P. M.

With a world of Gifts to select from, every Gift Problem is answered at this Store

Gift Toiletries

Gift Toiletries

Manicure Sets in cases, 4 to 9 pieces, celluloid. Colors: Pearl, Amber, Green, Pink, Cream ..... 59c to $3.50

Bath Salts in very attractive gift packages. All Novelty containers—at, each $1.00

Combination Box, containing bath crystals and dusting powder—at, set 89c

Perfumes in individual bottles, all best makes in Holiday carton ..... 25c to $10.00

Men's Toilet Sets in gift boxes —3 to 5 piece sets — genuine and imitation ebony— $1.00 to $10.00

Children's 3-piece Toilet Sets, combination brush, mirror, in colors—set $1.00

NINE MORE SHOPPING DAYS — THEN
Christmas

Bounteous stocks, conveniently arranged for quick selection, willing and efficient sales-people to serve you. Save time and worry by coming to this store, which is Christmas shopping headquarters for Norwich and Eastern Connecticut.

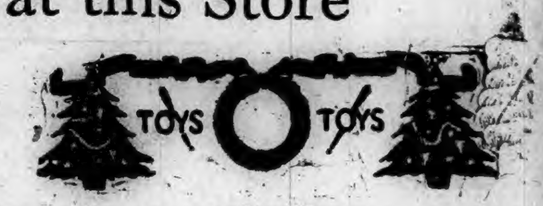

Dolls	50c to $10.00	Rubber Balls	25c to $1.00
Doll Carriages	$5.50	Tractors	$2.50
Kiddie Kars	$3.75	Carpet Sweepers	50c
Sleds	$1.50 to $8.75	Bird Games	50c
Bicycles	$3.98 to $35.00	Archery Sets	$1.50 to $8.00
Blackboards	$1.00 to $3.50	Giant Flyers	89c
Automobiles	$6.50 to $30.00	Boats	$1.00

Stuffed Animals, Dogs, Lions, etc. ..... $1.00 to $14.00
Aluminum Dishes for Little Housekeepers ..... $1.00 to $2.25
Haymakers' Sets, consisting of 4 pieces $1.00

Gift Jewelry — Bags — Umbrellas

JEWELRY, latest novelties in necklaces, brooches and earrings—Choice, each **50c**

NECKLACES and BRACELETS, sterling silver, set with colored stones—Special, each **$1.00**

WOMEN'S HAND BAGS, popular colors in calf, suede and pin seal leathers—Each **$2.95**

WOMEN'S UMBRELLAS, silk or Gloria, novelty handles, amber tips, metal frame—At each **$7.95**

Handkerchiefs, Specially Priced

25c to 39c HAND EMBROIDERED, pure Irish Linen Lawn and fine Lissu, in white and colored ..... 6 for $1.00

50c IMITATION APPENZELLS all pure Linen Lawn, also Irish and Chinese embroidered ..... 2 for $1.00

79c MEN'S PURE IRISH LINEN HANDKERCHIEFS, all French hand-rolled hems, colored borders ..... 2 for $1.00

CHILDREN'S HANDKERCHIEFS in Chinese hand embroidered effects, regular value 25c each ..... 4 for 50c

AGAIN—AS IN THE PAST!

HEADQUARTERS FOR GIFT HOSIERY

"Peerless" Silk Stockings

Unequivocally Guaranteed

Full Fashioned **$1.00** Pair

Peerless Silk Stockings, the finest silk stocking ever sold at a dollar, absolutely first quality, no skimping in length and width, pure thread silk with reinforced soles and toes, with four-inch lisle garter welt.

These Leading Makes in Full Fashioned Hosiery, All Attractively Boxed for Gifts.

NO MEND — GORDON V LINE — GOLD STRIPE

WOMEN'S RAYON PAJAMAS in novelty designs, attractive shades — At ..... **$1.98, $2.98 and $3.98**

RAYON GOWNS, attractive, new novelties, at each — **$1.98, $2.98, $3.98**

Children's Munsingwear Rayon Pajamas, in very pretty colors—At each **$2.98**

Phoenix Silk Hosiery

50c to $1.50

In plain and fancy patterns in all the new shades, also Silk and Wool for cold weather wear. Neat mixtures and fancy patterns.

UNIVERSAL PAJAMAS

$1.75 to $7.50

With the "Veerlastik" Belt and tuck-in trousers, the last word in Pajamas. Broadcloths, Madras, Silks.

BATH ROBES

$5 to $15.00

Complete line, imported Ombra, light silks, practical warm flannels.

SHIRT SPECIAL

$1.55

M'Lord make, in holiday box. Plain whites, tans, blues, collar attached and neckband styles. Cut full and roomy.

Warm Comfortable Robes

Nice for Gifts

$3.98 to $18.50

Luxurious Robes for those who revel in hours of leisure and warm practical robes for slipping on in the morning or for lounging about before bed time. Smart patterns, nicely tailored with belts or cords.

Gift Underwear

Women's Crepe-de-Chine Stepins, in all shades ..... $1.98 to $2.98

Crepe-de-Chine Gowns $3.50 to $5.98

Glove Silk Vests and Bloomers in pastel shades:

Vests $2.00 — Extra size $2.50
Bloomers $3.00 — Extra size $3.50

"Porto Rican" Gowns and Pajamas, appliqued in colors:

Gowns at $1.25
Pajamas at $1.98

Outing Flannel Gowns and Pajamas:
Gowns $1.00, $1.50, $2.00
Pajamas $1.50, $2.00, $2.98

SATURDAY SPECIALS

70x82
Wool Plaid Blankets

$3.94 Actual Value $6.98 Per Pair

Please note the extra size, 70x82. Handsome designs of rose, blue, gold, green and tan combinations.

Embroidered Pillow Cases

$1.19 Regular Value $2.00 Pair

In all white and colored effects, very attractive patterns.

Rayon and Linen
Table Sets

Special **$3.98** Per Set

25 only. Rayon and Linen Table Sets in attractive colorings, Cloth and 1-2 dozen Napkins.

Bath Sets, Special $4.50

Including Bath Mat, Towels and Wash Cloth, all Cannon makes, attractively put up for gifts.

Gifts for the Boy Scout

We are official outfitters for Boy Scouts. A complete assortment of official equipment on display.

These suggestions—First Aid Kit, Hand Books, Manuals, Axe and Case, Mess Kits, Water Canteens, Knives, Whistles, Mackinaws, Scarfs, Uniforms.

IN THE MIDST OF THE SEASON

A Great Exhibit and Sale of

Gorgeous Fur Coats

3 GREAT GROUPS AT TRULY AMAZING SAVINGS

Hundreds and hundreds of gorgeous Fur Coats displayed for your approval and choice. Newest styling, furs and lining. Mr. Reiff of New York City will be in attendance during the sale to advise and help in selections.

$98	$148
Marmot	Caraculs
Mendoza Beaver	Silver Muskrats
Muskrats	Pony
Sealines	Sealines
Beaver Lamb	Caracul Paws
Amer. Opposum	Dyed Marmot

$198

Broadtails; Caracul, all shades; Panthers; Silvertone Rats; Hudson Seals; Leopard Cats; Black Persian.

Gift Apparel for Boys

PLAY SUITS — Indian outfits, Cowboy and Baseball outfits, at **$1.95**

All Wool Jersey Oliver Twist and Middy Suits. Sizes 3 to 8—At **$2.95**

Overcoats in stylish mixtures and Navy. Sizes 12 to 18. Very low priced at **$12.50**

Best quality Corduroy Golf Trousers. Sizes 8 to 18. Made for wear — At **$1.85**

Boys' "Raynsters." Guaranteed best quality black rubber. Sizes 4 to 18 — At **$4.85**

Gifts for Infants and Little Tots

3-piece Zipper Fastener Suits, includes Lumberjack, Leggings and Helmet, 3 to 6 ..... **$5.98**

Silk Creepers, in white, pink and blue. Hand smocked and embroidered, 1 to 3 ..... **$3.98**

Beacon Bath Robes, Eiderdown and Chinchilla Bunting. Priced upwards from **$1.50**

4-piece Brushed Wool Set, Sweater, Leggings, Cap and Mittens. White, pink and blue **$5.00**

Girls' Bloomer Dresses, fast colors. Newest Prints and styles. Sizes 3 to 10 ..... **$1.98**

THE SOCIAL CORNER

Every Duty We Omit Obscures Some Truth We Should Have Known.

SOCIAL CORNER POETRY

Leggo! Leggo!

(A garter of distinctive velvet elastic, gold-plated trimmings, packed in a distinguished box. It is the last word in leg luxury. Here is something she probably doesn't possess—$2—Magazine Advertisement).

Two dollar garters! Ours to wear
Upon the bustling thoroughfare
In princely ostentation—
We'll lift our trousers to the knee
To show our prodigality
(Also our vaccination).

The garters that we lately wore
Came blushly from the 10-cent store—
Yes, isn't that appalling?—
But, while they were no wondrous sight
And lacked sartorial delight,
They kept our socks from falling.

Now chaste and lovely artistry
Is joined to stern utility
With neatness and precision;
So let the crass and common ranks
Gape on our silk-encircled shanks
And marvel at the vision!

Two dollar garters! Oh what bliss!
To sport such luxury as this
Is simply devastating;
We yearn now only to be kissed
And gently slapped upon the wrist
So, please, don't keep us waiting!
—J. W. H.

Sent in by ANN TENNA.

Linsey-Woolsey and Satin Hose.

Lace and satin and powdered hair,
But under the silken garb somewhere
The common heart and the common touch—
Why, lace and satin don't mean so much.
Yes, folk or gentry, howe'er we're dressed.
Put any man to a manly test
And many a Washington you'll find,
Whatever the rank or what the kind.

Linsey-woolsey and feet left bare,
No lace nor satin nor powdered hair,
But under the homespun roughly made
The brotherhood of the unafraid.
Yes, folks or gentry, what craft or creed,
Let the country call, let the nation need,
And many a Lincoln you will find,
Whatever the rank, or what the kind.

Linsey-woolsey and satin hose,
Men never are quite what men suppose;
The rich are rich in the common things,
The lowly soul has an eagle's wings
Yes, folk or gentry, we're kith and kin,
However we're dressed, we're the same within,
And let but a danger dark the skies,
And our Washington and our Lincolns arise.

By Douglas Malloch.

Sent in by ARIES.

Always Christmas

Used to think that Christmas was nothing but a day
To get a lot of presents and to give a lot away.
Showed "Merry Christmas" and helped to trim the tree—
Just a day of Christmas was all that I could see.
Since I found that Christmas is more than any day,
Since Christmas came to our house and never went away.

Struck of a sudden that friendliness and cheer
Was meant to be on duty more than one day in a year.
If we're happy Christmas, why not the day before,
An' the day that follows, and so on, evermore,
Got to thinkin' of it—an' that is why I say,
Christmas came to our house an' never went away.

Lots of us go plodding along the road of life
An' think one day of gladness will make up for all the strife.
But the Christmas spirit can show you how you need
To make each day a Christmas in thought and ward and deed.
Used to pack the kindness in camphor balls next day,
Till Christmas came to our house and never went away.

Used to think that Christmas was nothin' but a date,
Till I learned that truly you would never have to wait;
But that it's the spirit that never stays apart
If you let it find you and keep it in your heart.
Since I found that Christmas is more than just a day
Christmas came to our house an' never went away.

We just keep on goin' to strangers and to kin
An' find that what is going out is always comin' in;
Makes the sunshine brighter where we've got to live
To learn that givin's keepin': what you have to give.
Holly in December, violets in May—
And Christmas came to our house—an' never went away.

—Credit Lost

Sent in by BRICKTOP

Sowing Sin

A woman to the holy father went,
Confession of her sin was her intent:
And so her misdemeanors, great and small,
She faithfully rehearsed them all.
And chiefest in her catalogue of sin,
She owned that she a tale-bearer had been.
And borne a bit of scandal up and down,
To all the long-tongued gossips in the town.
The holy father for her other sin
Granted the absolution asked of Him,
But while he for the rest the pardon gave,
He told her this offence was very grave,
And that, to do fit penance, she must go
Out by the wayside where the thistles grow,
And gather the ripest, largest one,
Scatter the seeds: and that when this was done,
She must come back again another day
To tell him his commands she did obey.
The woman, thinking this a penance light,
Hastened to do his will that very night.
Feeling right glad she had escaped so well
Next day but one she went to the priest to tell.

The priest sat still and heard the story through:
Then said, "There's something still for you to do.
Those little thistle seeds which you have sown,
I bid you go and gather every one."
The woman said "But, father, 'twould be vain
To try to gather up those seeds again.
The winds have scattered them both far and wide
Over the meadows, fields, and mountain side."
The father answered, "Now I hope from this
The lesson I have taught you will not miss.
When you are sowing sin in words or deeds
You cannot gather back the scattered seeds
Nor can the mischief once be scandal sown
By any penance be again undone.

Sent in by PISCES.

THE LEGEND OF THE BAYBERRY DIP

Dear Social Corner Friends and Editor: Christmas seems to be the time to write about bayberry candles, and Christmas eve the time to speak about the bayberry dip in this letter. Many of the ships show these dips in a neat box which says, "Burn these dips on Christmas night to the socket." "Twill bring plenty to the larder, health to the owner, and gold to the pocket." To learn your luck for the year, they say: Burn a bayberry dip on Christmas And if the flame burns high and clear—
Good luck will be yours throughout the year.

Much pretty sentiment clings about the making and burning of the bayberry dip. In olden days the pretty maiden searched the woods for the fragrant berries and, with her own hands, moulded two slender tapers—one for herself and the other for her lover (who might be far away). On the appointed evening (or on Christmas eve) the candles were lighted and the incense was supposed to drift together as a symbol of their love.

Bayberry bushes grow on sandy soil from New England to Florida. I have seen quantities of them in huckleberry pastures. They do not grow very tall and the time to gather them is after the first frost has touched them. They are covered with a fragrant wax. Some time I will send in how these candles are made. I have an old fashioned candle mould and have seen my mother mould them many times.

Here is another good idea for Christmas: Instead of a Christmas tree, try a Christmas barrel. One family we know grew tired of having the breakfast table, on Christmas morning, littered with wrappings on Christmas day. A barrel was covered with green crepe paper and placed in the hall. As the packages were ready they were dropped into it and taken out by the youngest member of the family. They roll in the barrel as they did the Yule log.

A merry Christmas to all

ANN TENNA.

POWAGET BACK HOME

Editor Social Corner: Dear Sisters of Social Corner club, No. 6, and of other clubs too, Powaget greets you from her home on Post road, after a very sudden journey to Westerly hospital, but thanks to God, a good surgeon and fine nursing am here to say, "howdy" to everyone. Let me thank each and everyone of you for the fine messages I received as they were cheery and as I pick up them now and look them over I can't realize I had so many friends. If ever one needs friends is when one is down flat and has to stay there. I had intended to see you all at Mechanics hall, in November, but don't mind, I'll see you later and I shall long remember the lovely greetings I got, and I take this way of expressing it. Once more, thank you all and Powaget won't forget ever though I can't call you all by name.

POWAGET (Club No. 6.)

MEMORIES

My Dear Friends: I sincerely hope that you enjoy a lovely Christmas.

The very thought of the holiday season brings joy to each one of us. Yes, and down in our hearts is a lonely feeling of loss, for the dear ones who were with us years past.

Daisy Dean: A few short months ago I journeyed by bus and about a mile from Danielson my companion, who had happened to be making a trip at that time, and who told me he would sit beside me if I "behaved myself," told me that there was his former home, and recalled many incidents you mention.

And now, my dear friend, just another memory, just another kind friend gone over the river. Such thoughts bring tears. This morning I received a letter from a loved one in a distant city. Many years ago her home was the restful spot where all could go, find comfort and cheer and welcome. Today she writes, if only one were left to me, I would come at once.

Another aching heart. The world is full of lonely lives, their eyes turned to the hill far away—to the old wooden cross.

May all enjoy the blessings of a happy Christmas.

THE BANSHEE

BRIGHTENING THE HOUSE

Dear Corner Sisters: Good morning, everyone! Isn't this sunshine simply glorious after all the dreary, dull weather we've been having? Oh, it puts renewed vigor into us, doesn't it, and now we can go after our household tasks with a will.

I always sing on gloomy days (keeps away the blues) and try to bring as much color as possible into the house to take away that cold, gray look. Fall, I think, is the time of the year when most folks "sorta" get the blues, but just think how splendid we can brighten our rooms with the abundance of bitter sweets, winter berry, our late autumn flowers and beautifully tinted leaves that Jack Frost himself has touched up with his skilled brush. Oh, I love autumn and I had a fine time flooding my living room with color. I was busy gathering flowers and things and when the small chore was completed the effect was lovely. It cheers hubby on his return from work. Outside, the air was chill and damp (he has to ride home from work every evening in an open car), it was raining, a slow, uncomfortable drizzle, and the sky was heavy with dark low-hanging clouds. He had spent an unusually hard day at the office and somehow things hadn't gone "just right," but the minute he stepped into the nice, cheery warmth (of course I had a small fire to take off the chill of the living-room) he exclaimed that it was like stepping suddenly into paradise. His mood brightened, he forgot his troubles and was the same happy boy once again. Then he told me about the man who rides with him. He and his wife don't seem to be pulling together at all. She rarely has supper ready for him; the house these last few days has been like an "ice box," simply because she didn't think it was her duty to build fires in the furnace. She has forgotten that hubby loves a tidy, clean, little wife to come home to, for her hair isn't curled up pretty any more and the dainty touch of powder and rouge are lacking, the fresh pink and white checked gingham apron he used to love to see her in has been replaced by an untidy old brown affair, and oh, how badly this disillusioned young hubby did feel; thought he couldn't stand it much longer.

I think I shall run over tomorrow and see if I can find the root of the trouble, her side, and help her regain her happiness, for what is life without love? And love seems to have flown from there.

Oh, "fellow housewives," it means so much; it means all and takes so little extra time to keep the home bright and cozy, and to keep hubby—the one nearest and dearest—happy and contented, too.

Will sign the name hubby loves to call me,

HAPPINESS.

THE OLD TRUNDLE BED

Dear Sisters of the Social Corner: I am wondering how many of our sisters and readers know what a "trundle" bed is, and how many have slept on one. I presume many of the younger people are raising the question as to what this mysterious kind of a bed may be, as they are not found in the modern homes of today

When I was about five years old, my father built a new house, which was rather small, but large enough for our family of three. On the first floor were three rooms, beside pantry and sink room, and up stairs, two bedrooms and a store room As my folks thought I was too young to sleep alone up stairs and the bedroom down stairs was not large enough for two beds, my father made a "trundle" bed for me as I well remember it. As my father was a carpenter and these trundle beds were home made affairs, it was an easy device for him.

It was made of four pieces of smooth planed boards, about 12 or 14 inches wide, nailed together like a box, but about the dimension of a large crib, with slats to hold the featherbed, of its required size, and rollers, (sometimes called iron castels) underneath each corner, like all ordinary beds. The object of the trundle bed was to utilize space. During the day it was rolled under the large bed, which in those days were higher from the floor than those of present style

At night, the little bed was "trundled" out, and then and there occurred my earliest dreams in childhood sleep.

How apt we are to forget certain things of our younger days, unless something occurs to remind us, and bring back its memory? And so in this case, a short time ago, as Sister Theoda was visiting with me, we went into the Morgan Memorial, on Main St., Hartford, to see the many beautiful things that are there, including a vast variety of amusing and interesting antiques. Here we saw some very old high four post bedsteads all made up and covered with the old-fashioned patch-work bedquilts, which especially attracted Theoda's attention, but as for me, my eye caught sight of a "trundle," partly drawn out from beneath, and at the foot of the bed. I had not seen one before for many years and my thoughts quickly returned in memory to the first bed, my own little trundle, that I could remember of sleeping in.

Best wishes to all, and sympathy to the shut-ins and sick.

JENNIE (Club 1).

SILVER LOCKS BACK HOME

Dear Editor, Sisters and Friends of the Social Corner: Here I am again after my long silence. I read the letters every week and they are all so helpful and interesting.

I went to my daughter's in southern Pennsylvania last April and stayed 'till November. I spent a very pleasant summer going on auto rides and picnics. She has four nice children who helped to make my visit pleasant.

In November I was taken sick so my daughter and husband, from New London, came and stayed a week and I came back with them.

Thanksgiving passed very pleasantly as my son and his wife, from New York, were with us. I think these family reunions are so nice. I was sorry my other daughter and family could not be with us, then our circle would have been complete, but as we are so many miles apart it seemed to be out of the question.

A few years ago I wrote a piece for the Corner entitled "Thanksgiving Fifty Years Ago," about how everything was baked in the brick oven and cooking done by the fireplace. Of course, I know it would not interest the young people, but the older ones many of them, have heard how cooking was done at that time.

Hope all had a pleasant Thanksgiving.

Best wishes to all.

SILVER LOCKS.

THANKSGIVING DINNER

Dear Social Corner: — I am too tired after eating a Thanksgiving dinner (with all the fixin's) to write a letter. However, I'll try and do my best, for it is said: "He who does the best his circumstances allow—does well—acts nobly—angels could do no more." We had a bountiful Thanksgiving spread with everything that goes to make a dinner complete. I will not try to speak of anything except the turkey which weighed 11 3-4 pounds, when ready for the oven, and the best I ever tasted. A most excellent cook should be praised for that part of it and the one who raised it certainly should have a vote of thanks. We had no company. The weather was snow and sunshine most of the day. We listened to an excellent sermon on the new Radiola from the text "Man Shall Not Live by Bread Alone." I had many things to be thankful for and hope everybody, everywhere can say the same.

Now we must say goodbye to November—the last month of autumn this year. Christmas will soon be with us again with many things to be done, and the days are too short to accomplish very much. On Dec. 2nd, we listened to "Cherio" this morning. He was too funny for anything. Did any of you hear him? It looks like more snow again, and my letter is too long this time I fear, so will close and hope you all had as fine a Thanksgiving spread as we did.

With all good wishes,

ANN TENNA.

FINALLY GETS PENNAME

Dear Social Corner Editor: The old saying is, the third time never fails. I will take for my name Lola Lee. If this one fails, I will send a long list next time.

LOLA LEE

CROCHET JOINS CORNER

Dear Editor: I have attended several meetings of the Social Corner as a guest, and would like to join. Will take for my pen name,

CROCHET.

CHATTY LETTER FROM BETSY BOBBETT.

Dear Social Corner: As this is the third time I've begun a letter to the Corner maybe I'll be able to finish. In October I addressed the envelope. In November I wrote perhaps a dozen lines. Don't know yet how luck will turn today. (Much later—it evidently took an ill-turn for the editor).

Wonder how many of the sisters are anathematizing the weather this morning! Not a very good beginning for a club day morning. There's one good thing about this cold weather though, especially for those of us who live in the country. The temperature is so far below the danger line that there isn't much danger of food spoiling. So now when I put left-overs in my pantry I know that it's natural (at present) frigid air will keep them until they are wanted, with no expense for electric current. This idea was suggested by my breakfast, just finished, which was made up, namely, of left-overs. Snowy weather though isn't going to bother me today. Can't go to the club meeting as this week I've vowed me a solemn vow to stay home and make Christmas presents, it being the only chance I'll have as next week am expecting company, which means extra cleaning and cooking. Wish I had some good ideas to share with the sisters in that line (making presents) but my mind this year is as empty of new ideas, as was Mother Hubbard's cupboard, so I'm just making some of the old standbys, which in this case means principally rompers and bloomers.

And I might as well admit it. That is the reason why (lack of ideas) the other letters didn't get written. My brain simply wouldn't function. (It doesn't yet.) But it is like this—with two extra mouths to feed one in the kitchen, the other in the living-room, it keeps me quite busy foxtrotting between the two. And if by any chance I try to think then I forget and the fire goes out. So I've giving up thinking as being too much trouble

As I can't think of anything worth while to write about, will tell you about a fox hunt I witnessed yesterday—saw the whole thing from start to finish, a pretty snappy affair as it didn't last over three minutes. Our neighbor's two dogs, Queen and Prince had been barking on a track back of the house off and on all morning. They had evidently given up and decided to return home, for as I looked out the window to observe the weather, I saw them coming down the road and they were not then on my track. Just then both dogs let out a yell that startled me and both dashed for an old stone wall between the road and our henyard, barking furiously. Our own dog chimed up adding to the din. Over the racket I heard a squall that sounded much like a cat. "Quick, Sonny," I called, "the dogs are killing the cat." He jumped and ran. Got to the spot (not over a hundred feet from the house) just in time to finish off Mr. Grey Fox and keep the dogs from tearing him to pieces. Now I'm wondering if it was Brer Fox who got the turkey we missed just before Thanksgiving.

Speaking of turkeys, I think I have the champion egg-layer among them. She began laying March 27, being then nine months old, finished Oct. 21, and laid about 160 eggs during that time. Can any one beat that? Along about the last of October, everybody began to predict that she would lay herself to death, that she wouldn't have strength left to moult. Well I wouldn't bet anything on any turk's life, it's too uncertain, but she's not dead yet. When the cold snap the last of November came along, she was so near naked, only a few wing feathers left, that I brought her in the house and kept her in a box for a couple of nights. She didn't seem to enjoy it so put her out again and she hasn't frozen yet.

Thanks to Pen and Ink for telling us about "The Harvest of a Quiet Eye." I have enjoyed reading it. And to Jennie for telling us about Bible Rock.

Well, the sun seems to be trying hard to shine through the clouds, so perhaps Club 1 will have a nice day for their meeting after all.

This letter doesn't seem to have either rhyme or reason for its being, so think I'd better quit before the editor throws me out. Anyway it may be useful as a filler to the Corner if it is empty, to the waste basket if it isn't. So a Merry Christmas to all.

BETSY BOBBETT.

MOTHERS

Dear Sisters:, Many weeks have passed since I wrote a letter to the Corner or attended a meeting, but I have not lost my interest. I read all the letters to keep in touch with the writers. Two dear sisters who used to enjoy the meetings, also three other relatives have passed away within the past few months. It seems as though I have had more than my share but I try to go on knowing that He is the Great Burden Bearer also a "very present help in trouble" He will help us to bear whatever He sees best to send.

Experience in life comes to each of us where it requires all our courage and strength but it is a battle we each must fight in our own way. He who gives the sword and shield chooses for us the battle field. When I see a mother with children around her, I sometimes wonder if she realizes what great wealth is hers. What a great responsibility but what wonderful possibilities.

You mothers who have the care of those little ones have your battle field right there.

Angelo Patri says "if you have children to train that is your job." It is big enough to require all the time you can possibly put into it. There is need of great patience and self-denial but it is a battle worth fighting. All mothers who have reared children to be worth-while men and women can look back and feel fully recompensed for all the worry and anxiety involved for they have won out in one of the greatest battles of life.

The greatest battle that ever was fought shall I tell you where and how? It was not fought on the battle field But t'was fought by the mothers of men.

Sympathy to those in trouble and a Merry Christmas and Happy New Year to all.

NAOMI.

PICNIC TROUBLES

Dear Editor and all the Friends: Some winter today. Hope we get a let up sometime. These are not like picnic days. I well remember one I went to years ago, but it was not in the winter time and it was lucky for me that it wasn't. The children wanted to go to that picnic and so did I with the result that I dressed them all in white to have them look nice. I got me a new white waist, had a light skirt and set off feeling bigger than a great gun. That was all very fine but did we look well coming home!

After we had been there a while someone gave the children some chocolates. It was hot and they began to melt and run all over their hands and faces and down onto their clothes. One of them began to wipe her face on my dress. Then another spilled a bottle of soda on the other side. Well, we went to dinner and when the young man brought the chowder someone knocked his elbow and the chowder went on my shoulder, both front and back. He got a towel and wiped it off the best he could and apologized. After dinner we were a mess and I thought we would start for home. The horse stepped on my toe and took the cap nearly off of my shoe and as I started to hitch up, my toe caught in a bush and over I went under the horse. A young man came to my rescue and as I started to get into the wagon, my shoe caught again and I landed in the wagon on my knees and hands. But I got up on the seat after a while, the young man led the horse into the road and I started. We came to a brook and the horse wanted a drink. It was all mud since there had been so many ahead of me. But I got out to uncheck the horse, caught my toe again and into the brook I went. I came out all mud There were many passing and how they did laugh. I didn't blame them. I got in again and made another start and we landed home tired and sore but the next morning I had to be helped out of bed and I didn't go to any more picnics for a good many years. So when any of you go to picnics take an extra dress along with you.

A merry Christmas to you all

NONESOPRETTY.

RHYMES FOR GIFTS

Dear Social Corner Folks: The suggestion of Prairie Chicken that a gift described by her be fastened with a clip and a pleasing verse, reminded me that, while I am not keen at making rhymes myself, I have some verses designed by someone to fit many of the popular Christmas gifts. The verse may be written on a Christmas card and tucked into the folds of tissue paper in which the gift is wrapped thus supplying a charm which will enhance the gift a hundredfold.

For an Apron

In a dainty tea apron a girl is disarming,
In one for the kitchen her powers alarming:
She reigns like a queen in
Each apron she's seen in:
May this one but make the dear wearer more charming.

Book

Old books like old friends are best,
I'm sure this adage is true
So I've selected (title of book)
To say 'Merry Christmas' to you.

Chain

A chain of pleasant memories
I always have of thee
And so I hope these letters light
Will link thy thoughts to me

Collar and Cuff Set

At first I thought I'd send you, dear,
About a million dollars:
But recollected just in time
Your fad for cuffs and collars

Necktie

To exceed your friendly greetings
I really couldn't try;
So, we'll say that we are even
And call the score a "tie."

Pocket Book

Of all the books the world contains,
Just put them to the test—
The friendly pocketbook's the one
We really like the best.

Ring

With many golden wishes
This little ring I send—
A token of regard that like a
Circle, has no end.

Handkerchiefs

There 'kerchiefs hold kind wishes true,
May you find them very useful, too;
I hope they'll match your Sunday clothes,
And if they don't, why then, your nose!

Twice Twenty: Thanks for your "pleasant surprise" should be given Keziah Doolittle instead of me.

Sweet Lavender: How do you like your new home? Let me hear from you.

With best wishes,

PRIMROSE.

GROUP BEHAVIOR

Dear Social Corner Friends: One of our most important jobs now is to improve our methods of training the children in group behavior.

To be convinced of the importance of this we need only to watch the school children.

We are not apt to find a large group all of whom are well trained mentally and socially. Occasionally we know of an accidental death caused because someone had not been trained to be careful and safe when in the company of others.

In transportation the school children are often noisy and rough and accustomed to pitch into some of the smaller children.

This is very unsuitable behavior in this age for, in the excitement, some child may forget or cannot be careful in the traffic and another fatal accident may occur. And no one really is to blame, perhaps, except the parents who have not properly prepared the child to meet safely the hazards of our crowded traffic conditions now.

It is easier to teach group behavior in the school than individually in the home, but it should be taught daily and thoroughly in both places

Teach them to take careful care of themselves. It is a mistake for the young child to learn to expect that someone will take all the care and think for him. Let him feel responsible always and learn to think quickly for himself.

Nearly all children attend church more or less. Use church behavior as the proper model for group behavior on the trolley car or bus and toward each other anywhere.

Provide a suitable place and time when the child can get rid of his surplus nervous activity in regular healthy exercises and without annoyance or injury to anyone.

MARJORY.

KEEPING OUT OF SLACKER CLASS

Dear Editor and Social Corner Sisters: If I do not want to be called a slacker or a misfit in the Social Corner, I had better get busy with pen and paper.

As the hands of time move on I find myself again in the home of Aunty No. 1. I had a wonderful time with her and uncle. I missed her who was with us a year ago but that was something we could not contest.

In going around as I do I have the good luck of being with the best of people. They are all so pleasant to meet with. I always feel at home.

Home is to me wherever I hang my hat. One does not realize what a good home is until that home is broken up.

Arbutus: I have just heard junior is not feeling well. I trust he is better soon.

Rose of New England: Too busy to write I suppose. Hope the little ones are all well.

Scottie: I trust you are well. I cannot get to the gatherings very often now.

Nelly Bly: I cannot run in as often as I did once on a time.

Sweet William: Get busy and write us a line.

Wishing all a Merry Christmas, I remain as ever SISTER READY.

JOINS THE CORNER

To Editor of Social Corner: I would like to become a member of your Social Corner I have attended several gatherings and enjoyed them so much I would feel honored to call myself a member. I would assume the pen name

KENNEBEC.

HOW TO MAKE FLOWER TIE BACKS

Dear Social Corner Members:. My plan for the last two years, was, to be a Corner member. If the editor accepts my letter and pen name, I will be delighted to be one of you. After attending a few of your meetings and meeting some of the sisters I wonder why doesn't every one become a Corner member. After all, isn't it like one large family, each one trying to help another? So many helpful hints have appeared on the corner page, and nice chatty letters.

Now at this busy time of the year, every one is hunting gifts for their friends, some making different articles for gifts. Personally, a home made gift carries warm affections As years roll by that bit of handwork is treasured. No doubt some sisters have made the flower tie backs, but for those that haven't it may help them to solve a little of the Christmas problem, as I find most everyone likes them. Any light weight material may be used. I've used voile, organdie and rayon. Cut narrow strips for the band used for the tie back or bias tape if you can match the color does well and saves time. After the bands are sewed, cut circles four and one half inches in diameter, or as small or as large as one desires, turn in the raw edges, and gather quite tight, leaving space in the middle to be filled in with yellow french knots Then sew five or six on each band, make leaves of the same color or a green if you choose, by cutting a square, folding it in half, then turn the top corners down, and gather at the bottom. Sew two on each band, one at either end of the flowers. These are simple but very attractive. I have straight hanging curtains at my windows, so in the bed rooms I have overdrapes of rayon which I tie back with these flowers made from rayon. The effect is a pretty window

Today I saw a friend of mine throw sandwiches out that were left from a party the night before. Then I found the little hint I had known for years was still undiscovered to my friend. So it may be for dozens of such things one does unbeknown to another.

There is nothing that gets to the people like the Corner page. A napkin wrung from cold water then placed over the sandwiches will keep them as fresh as if they were first made.

A very Merry Christmas and prosperous New Year to all Fidelis.

BUSY MEMBERS

Dear Editor and Sisters Thanks, Editor, for my yellow slip. It has been exchanged for a silver dollar for the new baby in our family (not mine, thanks be). I wrote a letter last week but, by some mischance, it wasn't mailed until it was too late to get in so I'll try to do better this time. Last Thursday evening, Mr. and Mrs. Milky Way, Mr. S. my son and myself, went to Norwich to the annual meeting and banquet of the New London County Farm bureau. The Norwich grange furnished the turkey supper which was excellent. I believe the committee from the farm bureau furnished the noise-making instruments and if all the members there would blow their horns as loudly in the membership campaign I'm sure they would be swamped with new members. Certainly the racket beat any July 4th, celebration. Mr. Brundage tried to lead in singing but I don't see how he expected people to sing after that meal. The business meeting was held upstairs after which there was a short sketch which included the annual reports of the county and home demonstration agents and a moving picture, both showing how the farm bureau can help you if you but ask for it.

The next night I went to Stonington grange and saw the Mystic degree team work the third and fourth degrees on a class of candidates.

I've been down street everyday so far this week but I hope to stay home long enough to wash tomorrow. I am "nearly" as bad as another S. C. member, who I heard say the other day, that she had to wash at night as she went somewhere every day.

Last Thursday I attended the Club No. 6 meeting in Mechanics hall, where Coonie was hostess. There was an abundance of everything to eat and if every one didn't have enough it was their own fault I guess. I helped serve when I wasn't talking which, I think, was most of the time. American Girl had charge of the programme, which consisted of a reading by Zulleka, tableau of the Birth of Jesus, and singing. Then Santa Claus made a flying visit as this is the last meeting before Christmas. Next month the meeting will be on the third Tuesday as usual, with yours truly as hostess.

True Blue: I didn't see you anywhere up at the banquet, but I saw Necia.

Thanks again for the yellow slip and best wishes to everyone.

SUMAC (No. 6).

MAKING CHRISTMAS GIFTS

Dear Social Corner Members: With the first flurries of snow comes the realization that the holiday season is near at hand and we must be up and doing if we bring our plans to maturity.

The greeting card is most essential. It conveys a message of good cheer, best wishes and most of all the thought of remembrance. Several years ago when I had forgotten to send to several who had remembered me, I made a complete list of names and addresses. Each year the list is preserved and placed with the Christmas decorations for reference the next year. In this way no one is ever neglected and the time saved is quite an item when time is at such a premium.

I paint my own cards thus saving money as well as giving a personal touch.

I have a gift suggestion book. Here, after each name, I place the article I wish to purchase for each friend. It sometimes takes the whole year to find out just what the article may be. For example, last year I received a beautiful rose jar—not expensive, but a gift worth while. One of my friends in looking over my gifts said, "Your gifts are lovely, but I surely would like a rose jar like that," so I wrote rose jar after her name. Thus often through conversation one can find out the things people like most and it often means less expenditure than one would otherwise make. The assurance before hand that a gift will bring pleasure makes Christmas ideal for all.

Best wishes to all. CONTENTED

CLUB NO. 2'S CHRISTMAS PARTY

Dear Cornerites: Our hostess at the December meeting of Club No. 2, surely won herself big praise for the way she put over the Christmas meeting. When you entered the hall the transformation was fine crere paper, Santa Clauses all around the room, on the wall and piano, then two toy Santas on the mantle. On the mantle also was red and black crepe paper, a small Christmas tree on the platform and gaily decorated cases of poinsettia, red berries and laurel leaves. A sparkling merry Christmas hung on a cord.

The tables had small Christmas trees, white glass candle holders and red candles on the three tables. Christmas napkins, paper decorations in center of tables, red baskets with candy at each plate. With red bells at the door it surely gave a touch of the holiday season. The dinner table was well laden with all the good things to eat and on the cross tabe a two-tier cake, frosted fancy and a doll, with chiffon ribbon bow, topped it off

All did ample justice to the good things the Corner Sisters know how to make for others to enjoy. At the dinner hour a telegram was received with a check for $5 to be used for ice cream, which was done and enjoyed. A rising vote of thanks was given to "Dad" Shaw, for his thoughtfulness to us. After dinner the programme was given including readings, poems and songs, with Aunt Mary Jane at the piano.

Both Blackeyed Susan and Scottie were called out of town by deaths in their families. Our sympathy is extended to both.

Wishing you all a very merry Christmas and a happy New Year

CALLA LILY

GREETINGS FROM PALLA

Dear Social Corner Friends: How is everybody? It is some time since I wrote to the Corner but have been very busy getting ready for Thanksgiving, and now for Christmas. My but the year rolls around fast. I just love the Christmas season and still this is the second Christmas that mother has not been with us. It seems I miss her more at holiday time

Auralee: How are you these days? I have been trying to get down there with my family and give your mother a chance to see them again. Did you go to the Christmas entertainment? I did not see you My two girls were in it so, of course, I had to go. Come up when you can.

Lonefather: Why not write to the Corner sometime? Would like to see a letter from you, so get busy I did not go to town last Saturday. I suppose you missed me. Don't know if I will go up this week or not. If I do will surely see you

Best wishes for a merry Christmas to all the Social Corner members is the wish of

PALLA

SOME KITCHEN KINKS

Dear S. C. Friends and Editor: Thanksgiving gone for this year and Christmas will soon be with us. I see the postmaster general has issued some strict rules for us to follow. I have very little ambition for Christmas work. Have had, one nice photo sent to me from Providence of the Waite wedding which took place Oct. 13th, which I prize very highly, the bride being a relative of mine. It will count as one of my Christmas gifts. I am sending a few kitchen kinks. I thought perhaps they might be a help to some one, some where.

A gargle of salt and water is splendid for a sore throat.

A pinch of salt will add flavor to after-dinner coffee.

Salt added to a vase of cut flowers will help them to keep longer.

Pour the coffee drains down the sink, they will clean the pipes of grease and keep them in good condition.

Coffee drains are good put around the roots of the Boston fern.

ANN TENNA

FAIRY GODMOTHER'S GREETING

Dear Editor and Social Corner Children: The time has come again for me to greet you all. I welcome all new members who have joined the Social Corner this year. To those that have lost their loved ones I send my sympathy. Their gain is our loss. To the sick I send cheer and good wishes for speedy recovery and to all members I send a Merry Christmas and a Happy New Year.

This year is passing very quickly. Soon we will be writing 1930. I am glad all clubs are having a good attendance and I trust all will enjoy their gatherings. This snow we are having in December we will not have in May.

Wishing you all a very Merry Christmas and a Happy New Year, I remain as ever.

FAIRY GODMOTHER

BAKING POWDER BISCUITS

Dear Editor and Sisters: I have not written to you for a long time. I have been very busy. We are having good weather up here. I got first prize in Baking Powder Biscuit contest. Here is the recipe:

Baking Powder Biscuits: Cream, two tablespoons of shortening, add two cups of flour, well sifted, four teaspoons of baking powder and 3-4 teaspoon salt. Use a knife in mixing, roll out about one inch thick, use a biscuit cutter dipping it in flour. Place biscuits on well greased pan. Bake 10 to 15 minutes.

Myranda: How are you these bright days? Hope to hear from you soon.

Will close with best regards to all.

HONEY.

There is probably nothing purer than the motive of a man who lends money to another when he never expects to get it back.

A SUGGESTION FOR CLUBS OR INDIVIDUALS

Dear Editor: Perhaps some of our members do not know that "Christmas boxes" are very much appreciated at hospitals, sanitoriums, and old people's homes. Bed sheets and pillow cases are always in demand. The sheets should measure 63 inches by 99 inches after hemming pillow slips 20x30 inches hemmed. Pads for under sheets, should be two yards long by one yard wide. Warm patchwork comforts, same size, are fine. "Tucking" small pillows are a blessing. If down or feathers see the ticking is feather proof. Pillows that mount are a daily burden to the attendents. Little pillows, filled with fur-balsam, are always gratefully welcomed. Covers for hot-water bottles, stand runners, baby blankets, and simple baby garments are always needed at the maternity ward. For gifts, a fountain pen, a flashlight small clock, a thermos bottle, pretty wools with crochet hook or knitting needles, a new book of designs, stationery, good puzzles, easy games and books, cards, pictures calendars, indoor bulbs are good

Let us search in the by-ways to find some elderly people who are never remembered at Christmas time. Just a simple cardboard box with a pretty picture pasted on the lid containing mixed nuts and a few mints, fancy candies and a spray or leaf of holly may bring a thrill to some aged person.

Daisy Dean: Glad to read your letter in Corner. May we have a meeting of Club 4, in Danielson, Jan. 8th? So many of our members can reach Danielson easily: more convenient than Plainfield.

Pinky: There are several ways to reduce. Stop eating is one way, but most of us like to eat, so I will tell you the latest method I read about reducing. Eat as much as you need of anything you need for six days in each week, but one day each week you must fast absolutely and drink only water on that day. If this method does not reduce you rapidly, try fasting two days each week say Fridays and Mondays.

Contented: Thank you for reply to my query.

Bug: Sorry I was not at home when you called.

I wish to say happy birthday to all who claim December as their natal time and to wish all members and editor a merry Christmas.

ARIES

EXPERIENCE WITH SUMMER PICNICS.

Dear Social Cornerites: Have just been enjoying hearing Sir Harry Lauder sing over the radio. What a wonderful thing to sit in your home and hear him sing in Los Angeles, Cal.

Truly the radio brings us beautiful music and enjoyable talks and entertainment at all times. I wonder if we remember to be thankful for these great blessings.

I hope you all had as happy a Thanksgiving as I did. We had our family all together and very pleasant guests, and last, but not by no means least, a very appetising dinner. The turkey was raised in Scotland and was delicious. And all the fixings were just O. K. We felt about as "Amos and Andy" did after their Thanksgiving dinner.

Now I am going to say a few words about summer picnics and I know whereof I speak, as I had two at my home—one in 1915 and again in 1916—and they were enough to last me a life time. I had 90 attending the first and 178 at my second. As I had forethought and bought two pounds of sliced ham and four loaves of bread I managed to have enough sandwiches. But beans! Some who were to bring them did not come. I had baked a large pan and one other sister brought a pan. Still not enough, so got canned ones and heated them. After a time dinner was over and I was tired. Then came the task of getting chairs back to the ones from whom I borrowed them and talk about dishes to wash. "This is the solemn truth." At my last picnic I had to furnish 50 with dishes and silver; they had forgotten theirs. My children said: "Mother whenever you say Social Corner picnic our legs ache." Talk about taking up a collection at the picnic. You could guarantee me $25 to have a picnic at my home and I would say: "Declined with thanks, no temptation."

How I roast a turkey. When it is drawn and well washed I cut off the wings and legs. Cut the hip and lower leg apart. Then I place dressing in body and set it in roaster, putting the legs, etc., on either side. I take pork drippings and rub the breast and legs, then place a clean white cloth, wet with water, over all; put cover on roaster and set in hot oven. I baste about five times and each time wet the

(Continued on Page Nine)

THE PRICE IS REDUCED

FOR LAUNDERING NURSES' AND ALL OTHER UNFIORMS

THE TROY WILL NOW LAUNDER UNIFORMS FOR 50c

Of course the uniforms will be washed just as carefully as before in pure soap and water and ironed by hand.

FANCY TABLE CLOTHS and LINENS

are being made a specialty at the *TROY*. We are making a regular department of doing these fancy linens by hand and I am sure you will be satisfied the expert way they are done. This service should help the housewives a great deal over the holidays. The best cloth you have can be done very satisfactorily in this service.

CALL *831* AND OUR DRIVER WILL EXPLAIN ALL SERVICES TO YOU.

TROY LAUNDRY

282 FRANKLIN ST. PRISCILL SMITH PRES.

For the Second Last Saturday the Store Is Aglow With Desirable Yuletide Gifts At Agreeable Prices

Reid & Hughes = The Christmas Store

Celebrating the Colorful Culmination of Christmas Cheer!

MEN'S GIFTS
THAT COMMAND RESPECT FOR A WOMAN'S TASTE

In choosing a gift for HIM make your selection at HIS favorite store.

SHIRTS—a wonderfully attractive range at $1.95 and $2.95—also some fine SILK shirts up to $7.95.
NECKWEAR—dandy assortment of ties at $1.00 and $1.95.
BATH ROBES—also leisure robes at $4.95 to $12.95.
SWEATERS—big range from $1.95 to $15.95.
HOLIDAY SETS—complete showing from 50c to $1.50.
SCARVES—all kinds of them from $1.00 to $4.95.
HANDKERCHIEFS—Three for 50c and some at $1.00.
GLOVES—lined and unlined for $1.95 to $7.95.

Reid & Hughes—First Floor

Everything to Make the Boys Happy at Christmas

Boys' leather jackets	$5.95
Boys' wool jackets	$2.95
Boys' tweeduroy jackets	$6.50
Boys' shirts	$1.00 and $1.50
Boys' blouses	89c and $1.00
LINDY leather helmets	$1.00
TIM'S wool caps	$1.00
Boys' flannel blouses	$1.00
Boys' sweaters	$1.00 to $4.95
Boys' gloves	59c to $1.95
Boys' scarves	$1.00

Reid & Hughes—Second Floor

CHINCHILLA
COATS
For Boys or Girls
$3.95

Another lot of those navy chinchillas with the McKenley label. Sizes 3 to 8.

Toilet Sets

Perfume toilet sets, $1.00 to $17.50.
Ivory toilet sets, $3.95 to $24.50.
Perfumes and toilet waters, 50c to $15.00.
Fancy shaving sets, $1.00 to $3.25.
Manicure sets, 50c to $9.75.
Atomizers and droppers, 50c to $10.00.
Compacts, 50c to $7.50.

Reid & Hughes—First Floor

For Their First Christmas

Baby jackets	$1.50 and $1.95
Baby dresses	$1.00 and $1.95
Baby bonnets	59c to $1.50
Cute little booties	39c to $1.00
Legging sets	$4.95

Reid & Hughes—Second Floor

TOYLAND Is A Wonderland of Joy

Oh, what a treat for the children when they stroll around through Toyland—makes parents feel young again.

For Boys	For Girls
Trains	Dolls
Erector sets	Chairs
Sleds	Pianos
Aeroplanes	Tea sets
Tinker toys	Wicker rockers
Games	Games

Special on the Second Floor
Children's Rayon Underwear
Sizes 6 to 12
59c

New special purchase of fifteen dozen rayon combinations, slips, vests and bloomers in pink, peach and white.

Reid & Hughes—Second Floor

Fancy Linens and Towels

All pure damask linen table cloths and napkins, also luncheon sets, doilies, etc.

Bath sets, ensembles and all kinds of towels, in fancy boxes.

Basement

Blankets and Rayon Spreads

Beacon and Esmond fancy blankets at $2.95 and up.

All wool single blankets at $5.95

Rayon bed spreads at $2.95 and up.

Comforters for $3.95 and up.

Basement

Housewares for Gifts

New lot of electrical gifts—toasters, irons, percolators, waffle irons, etc., for Christmas.

PYREX ovenware makes a handsome gift.

Fancy tea pots, roasters, etc.

Sale of glass stemware at 19c.

Basement

Bag of Candy for $2 Red Arrow Money

Here's a treat to the boys and girls of Norwich by the Red Arrow club. In exchange for $2.00 of Red Arrow money will be given a bag of Schrafft's sugar cut and high-grade satin finish candy at the Red Arrow booth in the basement, starting Saturday.

Basement

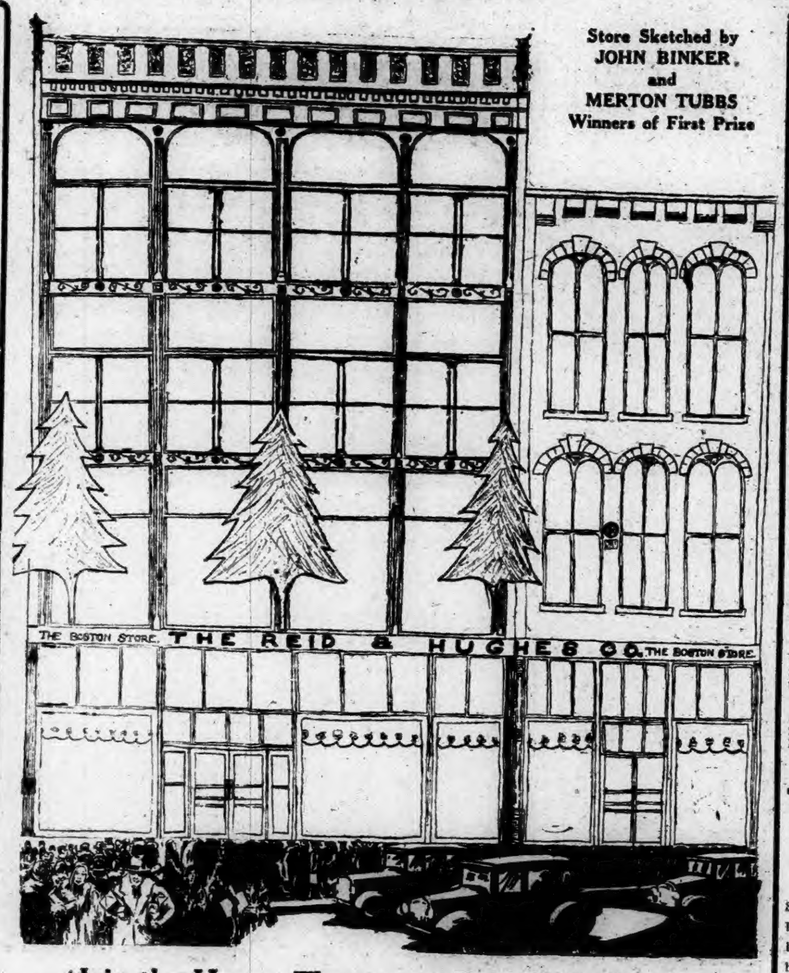

Store Sketched by JOHN BINKER, and MERTON TUBBS Winners of First Prize

Join the Happy Throngs at Reid & Hughes — Your Favorite Store and a Pleasant Place to Shop

Closely identified with the development of Norwich for a good many years, the Reid & Hughes Co., favorably known as the Boston Store, has become a merchandising institution of unquestioned reliability—a convenient, friendly and progressive store, centrally located, where it is a real pleasure to do your Christmas shopping.

Just now the store is aglow with Christmas gift merchandise in all departments and the prices are pleasingly moderate. Our constant aim is to achieve the utmost in style, quality and value—and we are ever striving to sell the right kind of goods that don't come back to customers who do.

As Cissie Loftus used to sing, "There's nothing like dealing with an old-established firm."

Checking parcels:—

If you care to lay your parcels, wraps or hand luggage aside while you are in the store, they may be checked with Miss Bresnan in Glove Dept., near front entrance, without any charge.

Merchandise held:—

It may suit your convenience to make selections now and have your gifts delivered later or on Christmas Eve. If this is case, just ask to have your selections "held" or placed in "layaway." We will gladly deliver them at the time you desire.

Free gift boxes:—

All departments in the store have been provided with attractive Christmas boxes to give customers without extra charge.

Post office sub-station:—

Stamps may be obtained and money orders issued at the sub-station post office on Main Floor near Annex.

Christmas Club checks:—

We will gladly cash your Christmas Club check or pay check or gift order whether you make a purchase in the store or not.

Special Group of
Dress and Sports COATS
$22.50
Values up to $35.00

All are fur-trimmed coats, all are new and there's a good range of sizes. BLACK and colors.

Saturday Sale of
DRESSES
$3.95

About 100 dresses in the assortment—mostly silk, but also some wool frocks at a surprisingly low price.

Choice of $5.00
MILLINERY
$2.50

Velvets, satins, velours, felts and a few metallics in a good range of colors.

All $7.50 Hats
$4.50

Mostly velours and felts of the $7.50 quality in black and colors. Reduced to $4.50.

LAMPS
For Holiday Cheer In the Home
$2.95 - $10.95

Table, bridge and junior lamps that make the home brighter and more attractive for Christmas.

Third Floor

Christmas Sale of
SEWING MACHINES

$59
Regular $95 Model

Brand new electric sewing machine in the style as sketched. Only a limited number to offer at this special price of $59.

Third Floor

GIFTS For HER

SUCH AS DAINTY, EXQUISITE LINGERIE

My, oh, my, you should see the new pajamas in silk and rayon and the ENSEMBLES that glorify American femininity.

Or you may choose new silk slips, chemises, bloomers, French pantie sets that make a dainty gift to an intimate friend.

Reid & Hughes—First Floor

HAYWARD Full Fashioned Hose
In Christmas Box

AT $1.50—Hayward semi-sheer all silk full-fashioned hose in all the wanted colors.

AT $1.65—Hayward service weight full-fashioned silk hose with lisle tops.

AT $1.85—Hayward all silk chiffon full-fashioned hose with French heels.

Reid & Hughes—First Floor

A Gift Like This May Bring a Kiss

Sure enough—no fooling—no telling what might happen when one receives a handsome pair of kid or capeskin gloves at $1.95 or $2.95—or perhaps a lovely fur-lined pair for driving.

Reid & Hughes—First Floor

Colorful Scarves Are Most Welcome
$1.00 $2.29 $3.00

There is probably some dear friend on your list who would feel ever so thankful for a new georgette or crepe chiffon scarf, especially coming from Reid & Hughes.

Reid & Hughes—First Floor

Calfskin, Goatskin, and Suede Handbags
$2.95 $5.00

Just unpacked—a big new shipment of calf, goatskin and suede bags in black, brown and tan. Pouch, underarm and backstraps.

Reid & Hughes—First Floor

Bright and Stylish Costume Jewelry
$1.00 — $5.95

Brand new assortment of matched sets—necklets, pins, ear-rings and bracelets—in amber, sapphire and Chalcedon blue, green, rose, orchid and Patou red—antique and futuristic designs in plated silver or gold at $1.00.
New diamond cut crystal chokers at $5.95

A New Umbrella for Christmas
$2.50 to $8.50

Many folks sort of hate to buy an umbrella for themselves but they like to have one GIVEN to them for a Christmas present.

Reid & Hughes—First Floor

Bath Robes and Negligees
$2.95 — $8.95 — $19.75

For wifey dear, mother or sweetheart you can paint the shadows with sunshine by presenting a bright OMBRE Beacon bath robe or one of those "perfectly gorgeous" negligees from the Style Annex.

Reid & Hughes—First Floor

Women's Slippers
59c — $1.00

Various colored felt slippers at 59c.

QUILTED satin, suede and leatherette slippers at $1.00 to brighten up the Christmas tree.

Books for Young or Old
49c — 75c

For the young folks a big treat is an entertaining and instructive book. See the lot at 49c on first floor.

Popular copyright fiction, including the best sellers, in a big assortment at 75c.

BURGESS BEDTIME STORY

Reddy Talks With Hooty

A hint is like a planted seed;
Its growth is marvelous, indeed.
Old Mother Nature.—

Reddy Fox had quite recovered from his wounds. You see, those shot from the terrible gun had little more than gone through his skin. They had smarted and hurt for a little while, but that was all. Reddy wasn't even lame. But he had learned one thing, and this was that he had got to be very careful in approaching the place where he had caught a turkey. He knew that it would not be easy to get another one. The farmer who owned those turkeys was keeping watch.

"I have got to get some one else to catch the turkey for us," thought Reddy. "Neither Mrs. Reddy nor I can climb a tree. If we could climb a tree we might be able to get one of those turkeys while they were asleep. My, it would be easy for Yowler the Bobcat to get one of them. I am glad he doesn't know about them. He would spoil all our hunting. Hello, there is Hooty the Owl hooting! He must be over on his favorite watch tower. I'll drop around that way."

So Reddy left the Old Pasture and trotted through the Green Forest until he came to the tall dead tree which is the watch tower of Hooty the Owl. He could see Hooty sitting very straight on the top of it. He looked almost like a part of the tree. He hooted, and Reddy grinned as he watched him lean forward a wee bit that he might listen better.

"It is good hunting?" barked Reddy.

Hooty looked down and in those great eyes of his were disappointment and anger. He snapped his bill as only Hooty can snap a bill. "What are you doing over here around my hunting ground?" he demanded. "How can there be good hunting with so many hunters around?"

"Oh, I am not going to hunt here," replied Reddy mildly. "I am just passing along through. There is no harm in that, is there? By the way, Mrs. Reddy and I had good hunting the other night. We had the best hunting

"Is it good hunting?" barked Reddy

we've had this winter. He had a feast and it makes my mouth water just to think of it."

Hooty was all attention. He turned his head and looked down at Reddy as if to see whether Reddy meant what he had said or was fooling. "What was that feast?" he asked.

"Turkey," replied Reddy. "Turkey. Did you ever eat turkey?"

"Once, just once," replied Hooty. "You certainly did have good hunting. Were there any more turkeys there?"

"A lot of them," replied Reddy. "But we were lucky to get that one. If only I could climb a tree I could get another."

A sudden gleam came into the eyes of Hooty the Owl. "What has climbing a tree got to do with it?" he asked.

"Oh," replied Reddy, "these turkeys all sleep in a tree. Mrs. Reddy and I were lucky enough to catch one before it had flown up in the tree for the night. But I fear we shall not have another chance like that."

"Where did you say these turkeys are?" inquired Hooty, leaning forward eagerly.

"I didn't say," replied Reddy. "Turkey certainly is fine eating. Yes, sir, it certainly is fine eating. Well, I must be on my way, neighbor. Good hunting to you!" Grinning slyly, Reddy trotted away.

(Copyright, 1929, T. W. Burgess)

Next story: "Hooty Hangs Around"

SOCIAL CORNER

(Continued from Page Eight)

cloth. When bird is done the skin is a loosely golden brown and tender and can be carved so easily at the table, which is a great help to the man of the house.

Hope Corner page will have more letters. How terrible it would be if it were taken away.

Hope all the members will have a Merry Christmas. OLGA.

SUNSHINE BOX GREATLY APPRECIATED

Social Corner Friends: I want to thank all those at the December meeting of Club No. 2 that made it possible for my husband and me, who are both shut-ins, to receive such lovely Christmas sunshine cheer in the form of gifts, you all know you sent to me. Calla Lilly and her son brought part and the big gift was delivered next day. May God's blessings rest on and about you all and give each and everyone a merry Christmas and happy New Year.

AUNTY MARIE

UNION

After a beautiful day Saturday, when Sunday morning came everything was coated with ice, and the road, Buckley highway included, were pedestrians. A service was held at church Sunday morning, as usual, although only a small number were out, and in the afternoon, Sunday school was held in the Rock Meadow schoolhouse.

Miss Delia M. Heck, leader of the Union Home Economics club, accompanied by Mrs. H. R. Howard, attended the demonstration held by Mrs. Marion Evans Dakin, nutrition specialist, in Bolton. The meeting was Wednesday, Dec. 4, at the home of Mrs. Bruce, and the towns of Vernon and Mansfield, as well as Bolton and Union, were represented. The demonstration was on the uses of fruits, of many kinds and combinations, in a healthful daily diet.

Monday a meeting of the Union Home Economics club was held in the town hall at Union Center. The members from the Union club who had attended Mrs. Dakin's demonstration in Bolton, repeated the demonstration at the Monday morning session, and the results, in the form of fruit foods were used and enjoyed as a part of the covered dish dinner.

Rev. William D. Pardee will preach at the church at Union Center, Sunday, Dec. 15, at 11 o'clock. The pastor, Rev. William Bragg, also expects to be present.

About the meanest thing a woman can do when her husband's name is mentioned is to sigh, look resigned and say nothing.

MARKET CLOSED WITH THE LEADING SHARES HIGHER FROM 1 TO 23 POINTS

NEW YORK, Dec. 13—(AP)—Opposing giants of speculation clashed in a violent and determined struggle for control of the price movement on the stock exchange today, with the bull forces gaining the advantage in fairly decisive fashion toward the close of the session.

The struggle was so furious that the average commission house traders were driven to the sidelines, leaving the professionals a clear field. Prices were hurled up and knocked down with startling rapidity, most shares fluctuating over ranges of 5 to 10 points, while some of the higher priced or less active shares swung over ranges of 15 to nearly 30 points.

The bull faction, having received a severe blow late yesterday, rallied soon after the opening and drove bears to cover, leading shares shooting up 2 to 15 points. Within a short time, however speculators for the fall again gained the upper hand, and before midday leading shares were selling 2 to 12 points below the previous close. The next rally of bull forces was of only momentary duration, but toward mid-afternoon, bears were forced into a gradual retreat, which became lusty in the late trading and the majority of shares closed from 1 to 23 points higher. Nearly half yesterday's last ground was regained. Trading quieted down during the afternoon, and total sales were 4,287,960 shares, moderately under the turnover of the previous session.

The action of the market was too erratic to be predicated upon any developments in the day's rather meagre news. The weekly trade and business reviews indicated further picking up of retail trade. Bradstreets reporting the largest volume in two months. Reports from various sections of the country and regarding various lines of merchandise were highly irregular. On the whole, the turnover seemed to be less than last year at this time, with a conspicuous decline in luxury lines. Further quieting in industry and wholesale trade was reported, influenced in part by the unusual size of the year end inventories. Somewhat better sentiment and steadier prices were reported from the steel and non-ferrous metal industries.

The money market was steady. Call loans still were quoted at 4 1-2 per cent, and moderate offerings in the outside market at 4 were quickly snapped up. The time money market remained nominal, while bankers acceptances continued in good demand. The large increases in federal reserve holdings of bills and government securities disclosed by the weekly condition statements were regarded as indicating that the reserve authorities plan to stabilize credit rates during the year end pinch. The government financing next week is expected to liberate a considerable volume of funds. Further exports of gold were reported, but were not generally viewed with clearing.

Closing prices were mostly somewhat below the peak levels reached in the rush of short covering during the morning. U. S. Steel rose 5 1-2 points in the early start to 172, soon dropped to 164 1-2, but closed at 172. General Electric moved up 4 1-2 points to 237, dropped to 230 1-2, and closed at 235. American Telephone rose 7 1-2 points to 229 3-4, slipped back to 215, and closed at 222 1-2. These erratic movements were typical of the action of important shares.

Radio was a favorite of the operators for the advance, rising 4 1-2 points to 45 1-4 in a large turnover, and closing near the top. International Combustion was again given a whirl, rising 5 1-2 points to 16 1-2, compared to its recent low of 8, to which it crumpled from a peak for the year at 26 1-2. American Can, J. I. Case, A. M. Byers, Du Pont, Hershey Chocolate, Missouri Pacific, National Biscuit, Simmons, Union Pacific, Western Union and Westinghouse Electric were among shares closing 5 to 9 points higher. Auburn Auto shot up 23 points. Fox Film was again a soft spot, dropping to a new low at 34, and closing at 37 3-8, off 5 1-4. Central of New Jersey, a closely held comparatively inactive issue, dropped 49 points to 251 in a few sales and closed at 257 1-2.

Grain markets were easy. Wheat added 1 1-2 cents on small seaboard clearances and in sympathy with the Buenos Aires market. Corn eased fractionally, reflecting large Argentine exports. The cotton market was quiet but steady, closing slightly higher.

Foreign exchange rates showed little change, with sterling cables holding at $4.88 1-16.

STOCKS.

Sales in hundreds

	High	Low	Close
3 Adams P & P	35¼	35	35
4 Air P & P w	13¾	13	13
61 Alcoa & Sd	62	59	60¼
72 Adams Exp	27¾	26	27¾
1 Adams Mills	22¼	22¼	22¼
1 Adv Rumely	12½	12½	12½
1 Adv Rum pf	22½	22½	22½
15 Alumnada Lead	9	8¾	9
122 Am Bosch	13¾	11¾	13¾
2 Am Ry E Ap	25¾	25	25¾
2 Am Hide	2	2	2
219 Alaska Jun	6½	6	6½
430 Alegheny	35¾	34¼	35¾
3 Altech pr	97	97	97
2 Am Chem & D	280	280½	280
32 Allis Ch rts	½	½	½
22 Allis C Mf	55½	50	55½
1 Am Al Leath pr	28	28	28
2 Amerada	27	27	27
1 Am Ag Chem	7	6½	6½
1 Am A Chem pr	26½	26	26½
18 Am Bk Note	82	78½	81½
3 Am Beet Sugar	7	6¾	6¾
21 Am Bosch Mag	47½	41½	45¾
2 Am Br Shoe	470	470	470
2 Am Br Boy E	10½	10½	10½
100 Am Can	65	63	65
470 Am Car	121	112¾	118
3 Am Car pr	145	145	145
6 Am C & F	83	82¾	83
1 Am C & F pr	116¾	116¾	116¾
6 Am Chicle	40½	37½	40½
64 Am Com Alc	32¾	30¾	32¾
2 Am Cot P	25½	23	25
6 Am & For	36	35	35
1369 Am & For Pow	94¾	84½	84¾
2 Am & F P 7 pc	106½	105¼	106¼
1 Am & F P 7pc pr	94	94	94
3 Am Haw Stm	20	19½	20
7 Am H Fird	55¾	53½	55¾
149 Am Inter N	41¾	37¾	40½
30 Am Ice	37¾	37	37
2 Am L F & P	3	2¾	3
14 Am Locomo	102¼	100	102¼
2 Am Loco pr	117½	117½	117½
6 Am M & F	219½	219½	219½
17 Am Metal	45¾	44¾	45
20 Am Nat Gas pr	70	70	70
4 Am Piano	2½	2¾	2¾
64 Am P & L	82¾	76	82¾
3 Am P&L 6p n	100½	100½	100½
3 Am P&L pr A	80¾	80¾	80¾
101 Am Rad St S	23½	21¾	23¾
10 Am Repub	22½	20	20½
54 Am Roll Mill	31½	29¾	29½
7 Am Seating	21½	21½	21½
10 Am Sh & Com	1¾	1¾	1¾
10 Am Shipbldg	85	85	85
49 Am S & R	74½	72¾	74½
6 Am Sm pr	135	134¾	135
2 Am Snuff	42	42	42
20 Am Snuff pr	102½	102½	102½
4 Am Steel Fdrs	47¾	46¾	47
8 Am Stores	49	48	48¾
4 Am Sug Ref	61	60	61
1 Am Sugar Ref	104	104	104
3 Am Sum T	29	28	28
235 Am T & C	26¾	26¾	26¾
179 Am T & T	225¾	215	222½
1 Am Tob	200½	200½	200½
1 Am Tob pr	120	120	120
14 Am Tob B	205	200	204¾
330 Am W Wks	84	80	82¾
2 Am W W 1 pr	102¾	102¾	102¾
2 Am Wool	27¾	27¾	27¾
8 Am Wool pr	23	22¾	23¾
2 Am W P pr	32½	32	32
7 Am Z L & S	10	9¾	10
1 Am Z L & S pr	60	60	60
347 Anaconda Cop	76¾	74¾	77½
2 Anacan W & C	49½	49½	49½
15 Anchor Cap	41	40	41½
8 Arch D Mid	27	25¾	27
30 Arch D M pr	103½	103½	103½
7 Armour Del pr	81	80½	80½
14 Armour Ill A	6¾	6½	6¾
6 Armour Ill B	3¾	3¾	3½
2 Arnold Const	8½	8½	8½
1 Art Met Const	26	26	26
2 Asso Ap Ind	37	36	36
16 Asso D Gds	34	32½	33¾
9 Atchison	224¾	222	224
6 Atchison pr	103¾	103½	103½
24 Atl G & W I	73¾	71¾	73¾
96 Atlantic Ref	41¾	38¾	40½
13 Atlas Powder	84¾	80	84¾
1 Auburn Auto	213	195	213
2 Austin Nich	4¼	4¼	4¼
48 Aviation Co	6½	6	6¾
70 Bald Loco	29¾	27½	28¾
20 Bald Loco pr as	114½	110¼	110¼
72 Balt & Ohio	118¾	115¾	118¾
20 Bamber pr 6½	109	108	109
12 Bang & Aros	67½	65¾	67
42 Barns A	25¾	23½	25¾
20 Bang & Ar pras	110	110	110
10 Bauk Cig pr	97	97	97
8 Beacon Oil	16½	16½	16½
1 Beatrice Crm	76	76	76
1 Beat Crm pr	100	100	100
1 Beld Hem	5¾	5¾	5¾
3 B N Ry pfc pr	79¾	79½	79¾
110 Bendix Avia	36¾	33½	36¾
179 Beth Steel	95	91	94½
2 Beth Stl 7pc pr	122½	122½	122½
10 Bloomdale pras	103	103	103
26 Bohn Alum	57¾	53½	54¾
5 Bon Ami	70½	70½	70½
2 Booth Mish 1 pr	25	25	25
49 Borden	70½	67½	69½
23 Borg Warn	38	34¾	37½
4 Botany Mills A	2¾	2½	2¾
213 Briggs Mfg	18	16	17
22 Briggs & Strat	23	21¼	23
1 Brockw Motor	21¾	21¾	21¾
15 Bikyn Man Tr	63	61	63
2 Bklyn M T pr	81	80	80
18 Bklyn Un Gas	140	135	140
1 Brown Shoe	45¾	43¾	45¾
12 Bruns Balke	22	21	21
8 Bruns Ter & R	17	16	16
22 Bucyrus Erie	23¾	21¼	23¾
15 Bucyr E cv pr	86¾	85¾	86
5 Budd Mfg	10¾	10½	10¾
4 Budd Wheel	10½	10½	10½
2 Bullard Co	31	30	31
2 Bulova Watch	30	29	29
1 Burns Br A	100	100	100
2 Burns Br B	28¾	28	28¾
69 Burr Add Mch	48¾	43¾	47¾
10 Bush Ter Bldg	108½	108½	108½
2 Butte Copper	3¼	3¼	3¼
5 Butterick	20	19½	20
152 Byers Co	97½	82½	91
3 By Prod Coke	27¾	26¼	26¼
2 Calif Pack	69¼	68	68
10 Callahan Z Ld	1½	1½	1½
3 Calu & Ariz	88	87	88
24 Calu & Hecla	31¼	30¾	31¼
43 Can D Gin A(o	63½	62½	64¾
2 Can Pac	195	193½	196
1 Cannon Mills	31¼	31¼	31¼
6 Capit Adm	29	27¼	27¼
59 Case I	200	186	195
3 Caterpil Tract	55¾	56	55½
1 Cavan Dobbs	8¾	8¾	8¾
1 Cav Dobbs pr	60	60	60
2 Celotex Co	28	27	28
2 Cent Aguirre	26¼	25½	26¼
8 Cent Alloy Stl	34¼	33¾	34½
10 Cent Alloy S pr	108¼	108¼	108¼
9 Cent RR N J	265	251	257½
20 Cerro de Pasco	64	62½	62¾
6 Certainteed	14½	14	14
1 Certaintd 7pc pr	50½	50½	50½
43 Checker Cab	41	39½	40¾
24 Ches & Oh	210¾	203	206½
37 Ches Corp	62	60¾	61½
1 Chi & Alton	5	5	5
16 Chi Gt West	13	12¾	13
21 Chi Gt West pr	87½	84½	86¾
45 Chi M St P P	26½	25	25¾
79 Ch Mil St P P	47¼	44¾	47¼
13 Ch & Nor Wes	88	86½	88
1 Ch & Nor W pr	139	139	139
2 Chi Pneu Tool	64½	64½	64½
1 Chi Ry Pr pr	54	54	54
14 C R I & P	119¾	117½	118¾
3 C R I & P 6 pr	100	99¾	99¾
1 C R I & P 7pc	107½	107½	107½
2 Chick-Cot O	27¼	27¼	27¼
8 Childs Co	58¾	58	58¾
212 Chrysler	55¾	54	55½
4 City Ice & F	46¼	46¼	46¼
54 City Stores	12¼	11¾	11¾
1 Clark Equip	29	29	29
1 Cluett Peaby	56	56	56
1 Coca Cola	193	189¼	193
2 Collins & Aik	14½	14½	14½
11 Col Fu & Ir	35¾	33½	35
20 Col F & I pr as	126	126	126
8 Col & South	93	92	92
544 Col Gas & El	75	67¾	74
2 Col G&E pr pp	66¾	66¾	66¾
4 Col G&E pr A	106¼	106	106
896 Col Graph	22¾	23½	23¾
129 Col Carbon	179	164½	175
37 Col Carb rts	3¾	3	3¼
16 Com Credit	24½	23¾	24½
7 Com Cred A	34¾	33½	34¼
10 Cm Cre 6½ p as	76	76	76
43 Com Inv Tr	42	39¾	42
2 Com Inv Tr wa	13	13	13
1 Com In Tr 7	100	100	100
405 Com Sol new	30½	28½	30½
293 Com South	13¾	13½	13¾
35 Conz Nairn	14¾	14	14¾
5 Cons Cigar	62½	62½	62½
14 Consol Cigar	53½	49	52¼
8 Cons Film Ind	16½	16	16
13 Cons Film In	20¾	20¾	20½
500 Cons Gas	99½	94½	98
20 Cons Gas pr	99¾	99¼	99¼
4 Con R R Cuba	52½	50½	52
2 Consol Textile	1¾	1¾	1¾
2 Container	5¼	5¼	5¼
16 Cont Bak	44	40½	44
83 Cont Bak	6¾	5¾	6
11 Cont Bak pr	90	89	90
1020 Cont Bk as	40½	37¼	40½
45 Cont Can	82¾	80	82
11 Cont Ins	61¾	60	61½
26 Cont Mot	7¾	7	7¾
31 Cont Oil of Del	26¾	25¾	26¼
1 Cont Dia Fb	28¾	28¾	28¾
91 Corn Prod	94¾	89¾	94¾
42 Cont Shares	43¼	40	43¼
220 Corn Prod pr	142	141½	141½
74 Coty	28½	26¾	28¼
6 Cream of Wht	29¾	28½	29¾
1 Crex Carpet	78	78	78
7 Crosley adio	25	23	24½
2 Crucible Steel	81	81	81
1 Crucible Stl pr	105¾	105¾	105¾
5 Cuba Can Sug	1¾	1¾	1¾
1 Cuba Can Sug	2	½	2
3 Cuba Co	10¼	9½	10¼
40 Cuba RR pr as	61	60	60
4 Cuba Am Sug	7½	7	7½
120 Cub Am Sug as	62½	62½	62½
10 Cub Dom Sug	1½	1½	1½
12 Cudahy Pack	47½	45½	47
2 Curtis Pub	113	112	113
134 Curtis Wright	8	7¾	7¾
45 Curtis Wright	16¾	16½	16¾
2 Cutler Hammer	82	82	82
1 Cuyamel Fruit	104¾	104¾	104¾
12 Davis Chem	31¾	29¾	30
530 Deere Pr as	119½	116	119½
3 Dela & Hud	174¾	172½	174¾
2 Del Lk & Wst	149	140	149
31 Det Edison	198	189½	198
42 Det Edis rts	19¼	17¾	19
8 Dev & Ray A	35	34½	34½
1 Dome Mines	7	7	7
3 Dom Stores	24¾	24	24¾
21 Drug Inc	79¼	77½	78½
1 Dunhill Inter	36¾	33¾	33¾
10 Duplan Silk p as	95½	95½	95½
78 DuP de Nem	120	112½	113
5 DuP de N deb	117	116¾	117
10 Durh Hos pr as	47	47	47
2 East Roll Mill	22¾	22¾	22¾
43 Eastman Kodak	31	174¾	180¾
18 Eat Ar & So	28¾	27¾	28
2 Eiting Schild	10¾	10	10
2 Eit Schild pr	50	50	50
59 El Auto Lt	84	81¼	82¾
1 Elec Boat	5¼	5¼	5¼
252 El P & Lt	47¾	42¾	47
5 El Stor Bat	71½	70½	71½
1 Endi John	56	56	56
19 Eng Pub Serv	39	38¼	38½
2 Eng P S pr	94	93¾	93¾
1 Equit Of Bldg	40	40	40
101 Erie R R	62¾	59¼	63
3 Erie 1 pr	64½	64	64¼
1 Eureka Vac Cl	40¼	40¼	40¼
1 Ex Auto Ld	25	25	25
3 Fairbanks Co	12¾	10½	12¾
1 Fairb Morse	35¼	35¼	35¼
1 Fairb Mrs pr	104	104	104
6 Fash Park A	29	25	29
10 Fed L & T pr	95½	95½	95½
3 Fed Motor	8¼	8¼	8¼
8 Fed Wat Ser	36¾	36	36½
5 Fid hen F Ins	60	65¾	69
1 Filenes Sons	40	40	40
1 Firestone	33¾	33¾	33¾
3 Firestone pr	88	87¾	87½
24 First Nat Stor	58	56	56
10 Fisk Rub	4	3¾	4
220 Fisk Rb 1 pr as	17½	16¾	16¾
31 Foster Wheel	20	20	20
31 Foster Wheel	54	53	54
1 Foundation	20	20	20
830 Fox Film	43	34	37¾
4 Frep Texas	35½	35	35
2 Gabriel Snub A	6	6	6
2 Gamewell Co	70¼	70	70
12 Gardner Motor	4½	4	4
10 Gen Am Tank	87	83	87
57 Gen Asphalt	51	49½	50½
20 Gen Bak pr	127	127	127
4 Gen Bronze	30	29¾	30
3 Gen Cable	20	20½	20
15 Gen Cable A	72	71	71
4 Gen Cigar	53	52¾	53
477 Gen Elec	237	230¼	235
5 Gen Elec spl	11¾	11¾	11¾
789 Gen Elect	59¾	56¾	59½
31 Gen Foods	49¾	48	49¼
6 Gen G & E A	76½	76	76¾
20 Gen G&E 7 p as	104¾	104¾	104¾
2 Gen Mills	51¼	50¼	51¼
652 Gen Mot	42¼	38¾	41¾
1 Gen Mot 6 pr	105¼	105¼	105¼
1 Gen Mot 7 pr	121¼	121¼	121¼
1 Gen Mot deb	105¼	105¼	105¼
1 Gen Out A A	38	38	38
6 Gen Out A cv	18	18	18
27 Gen Pub Ser	36¾	34	36¾
8 Gen Ry Sig	93	96¼	89
20 Gen Ry Sig pr	102½	102½	102½
2 Gen Refract	65	64	64½
65 Gillett Saf Raz	101	98¾	100¼
10 Gimbel Bros	15¾	15½	15½
1 Gimbel pr	74	74	74
24 Glidden Co	35¾	33½	35¾
133 Gold Dust	42¾	39¼	42½
33 Goodrich B F	48½	46¼	48
48 Goody T & R	71½	69¼	71
1 Goody T 1 pr	95	95	95
14 Goth Silk Hos	22½	22½	22½
1 Gould Coup A	8	8	8
1 Grah Paig Mo	10¾	10¼	10¾
3 Grah Paig ctfs	9¾	8¾	9¾
20 Graph Con Mf	57	55	57
2 Grand Stl new	42	42	42
4 Grand Union	13	12½	13
1 Granite St Stl	37¼	37¼	37¼
3 Grant W T	40¼	40	40
13 Gt Nor Ry pr	99¼	98	98
6 Gt Nor Ry pr ctf	29½	26¾	27
26 Gt Nor I Ore	21	20¾	20¼
5 Gt West Sug	30¾	29¾	30¾
20 Gt West S pr as	114	114	114
200 Grigsby Gru.n	23¼	21	23¼
3 G Mobile & N	38	33¼	38
3 Gulf St Stl	52½	50½	52½
20 Hack Water	25	25	25
27 Hahn Dept Str	16	16¼	15¾
1 Hahn D Str pr	80	79¾	79¾
2 Hall Print	27½	27½	27½
90 Hanna Co 1 pr	109¼	109	109
10 Harriman	16¾	15¾	15¾
10 Havant E Ry r	71¾	71¾	71¾
2 Hayes Body	10¼	9¾	10
4 Helme	85¾	84	84
1 Hercules Mot	25½	25	25
10 Hershey Choc	71	68¾	71
6 Hershey c pr	87¼	85	85
1 Hoe & Co	14¾	13½	14
1 Holland Furn	27¼	27¼	27¼
26 Houdaille H B	21¼	20	21¼
59 Houston Oil	p58¾	52½	57½
7 Howe Snd C	40¼	38	40¼
10 Hud & M	46½	45	45¾
58 Hudson M Car	51½	50¼	51½
33 Hupp Motor	22¾	20¼	21¾
4 Illinois Cent	131	128	129¾
8 Indep O & G	24½	23¾	23¾
90 Ind Refin	20¾	19	20½
26 Ind Ref ctf	18½	17½	18½
3 Int Bayon	86	84	86
1 Ingers Rand	158	158	158
3 Inland Steel	75	74	75
3 Inspir Cop	31	29½	31
3 Insurance shares	14½	13½	14½
14 Interb R Tr	21¾	18	21¾
1 Inter Rub	5¼	5	5
2 Int Agri	4¾	4¾	4¾
1 Int Agri pr pr	54	54	54
1 Int Bus Mach	161½	156¼	160
1 Int Cement	58	58	58
132 Int Comb E	18½	11½	16½
4 Int Comb E pr	47	38	44½
27 Int Harvest	82¾	79½	81¾
4 Int Harv pr	141¼	140¾	141¼
13 Int Hydro Elec	32¼	32	33
43 Int Mich p pr	65	63	64½
19 Int M Marc	26½	25	25
334 Int Nick Can	31¼	29¾	31
12 Int P & P A	27¾	27½	27½
1 Int P & P B	18¾	18¾	18¾
56 Int P & P C	14¼	13½	14
3 Int P & P pr	85	85	85
3 Int R Ct	26½	26½	26½
100 Int Ry of C A p	65¾	65¾	65¾
10 Int Salt	64	64	64
4 Inter Shoe	62	61	61
725 Int T & T	30½	73	75¾
3 Inters D Str	35¼	34½	35¼
7 Invest Equit	20	19	19¾
8 Jewel Tea	45½	44¾	45
160 Johns Mans	127	113	124½
30 Jns & L S p	119¾	119¼	119¼
200 K C P&L pB as	106¼	106¼	106¼
3 Kan C S Rv	81	80½	81
2 Kan C S pr	66½	66½	66½
1 Karstadt	12¾	12¾	12¾
1 Kaufman D St	33	33	33
9 Kayser J	41¼	39¾	40½
1 Keith Alb O pr	86	85	86
17 Kelly Sp Tl	4¼	4¼	4¼
40 Kelly Spr 6pc as	57	53	55
13 Kelsey H Wheel	25¾	25	25
198 Kennecott Cor	39½	37	38¾
9 Kelvinator	8¾	8¼	8½
28 Kolster Radio	6½	6¼	6¾
24 Kraft Ph Ch	35½	34¼	34¾
22 Kress S S	34¾	33¾	34¾
10 Kresge Dp S	62	62	62
157 Kruegr & Toll	25¾	24¾	25
104 Kroger Groc	51½	49¼	50¾
42 Lambert	100¾	98½	100
2 Lee Rub & T	6¾	6¾	6¾
1 Lehigh Val Cl	16¼	16¼	16¼
1 Leh Val C pr	38	38	38
2 Lehn & F P	32¾	32½	32¾
1 Lib Ow Gl	20¾	20¾	20¾
6 Liggett & My	93	93	93
25 Lig & M T B	95¾	92¼	95¾
1 Lig & My pr	238½	238½	238½
12 Lima Loco	34½	34	34
6 Liquid Carb	54	53½	54
23 Loew's	47¾	45¾	46¾
17 Loft Inc	4¾	4¾	4½
58 Loose W B	53½	51½	52¾
56 Lor P	17	15¾	16½
1 Lorillard pr	90	90	90
8 Louis O R	8½	9	9
78 Louis G & E A	40½	37¾	39½
1 Louis & N	133½	133½	133½
30 Ludlum Steel	37¾	33¾	35½
3 MacAn & Forb	35¾	35½	35½
27 Mack Truck	76¾	72½	75¼
11 Macy R H	150	147	150
8 Magma Cop	52¼	51½	52
2 Mallinson	70	10	70
220 Manati Sug as	5	4	4
1 Manati Sug pr	23	23	23
1 Mandel Bros	16	16	16
17 Manh El Sup	28½	25½	28½
3 Mar St R p p	18	17½	17¾
3 Marmon Mot	25½	24¾	25¼
2 Martin Parry	3½	3½	3½
24 Math Alkali	40¾	38¾	40
6 May Dept St	57¾	56½	56½
1 Maytag	17¾	17¾	17¾
7 Maytag pr ww	30¾	30¼	30¼
2 McKees Tin	62½	62	62½
3 McKes & R	71¾	31½	31¾
2 McLellan Str	22½	20¼	20¾
2 Melville Shoes	51	50	50
3 Mengel	17	16	16½
2 Metro Gold pr	22½	22¾	22½
87 Mex Seab Oil	20¾	18½	20¾
6 Miami Cop	22¾	22	22¾
41 Mid Cont Pet	28½	27¼	27¾
32 Mid Sta Oil ctf	2½	1	1½
10 Miller Rubber	3¾	3½	3¾
21 Minn M Imp	13	12¾	12¾
4 Minn M I pr	75	75	75
98 Mo Kan & Tex	47¾	43	47½
4 Mo K & T pr	102¾	102¼	102¼
49 Mo Pac	90¼	87½	89¾
14 Mo Pac pr	137½	133¾	135½
4 Mohawk C Mil	44	43¼	43¼
710 Mont Ward	61¾	57	60¼
1 Moon Mot Car	4½	4	4
8 Monsanto Chem	54½	53½	54½
4 Mother Lode	2	2	2
10 Motor Meter G	6¾	6	6¼
14 Motor Prod	59	57½	59
7 Motor Wheel	27½	26	27
2 Mullins Mfg	16¾	15½	16¾
3 Munsingwear	58	52	52
126 Murray Cp Am	25¾	22¼	24¼
3 Myers & Br	38	37¾	38
45 Nash Motors	54¾	52¼	54¼
2 Nat Acme	18¾	18	18
4 Nat Air Trans	12	12	12
7 Nat Bellas Hes	13½	12¾	13
33 Nat Bisc	179½	171¼	179½
2 Nat Bisc pr	148	142½	148
94 Nat Ch Reg A	76¼	72	74¼
91 Nat Dairy Pd	50¾	49¾	50½
1 Nat Dept Strs	23	23	23
1 Nat D St 1st pr	90	90	90
3 Nat Enam & S	27¾	27	27
6 Nat Lead	145	143¾	145
50 Nat Ld pr A as	139	139	139
58 Nat Pw & Lt	33¾	31½	33
2 Nat Radiator	2½	2½	2½
4 Nat Ry M 2 pr	1½	1½	1½
1 Nat Rad pr	5	5	5
1 Nat Supply	108¾	108¾	108¾
2 Nat Surety	81	80¾	80¾
14 Nat Tea	40¾	39½	39¾
2 Neisner Bros	52¾	51	51
53 Nev Con Cop	31¼	29¾	30½
1 Newton Stl

Eastern Connecticut Sunday Services

NORWICH

(Pastors of Norwich churches are requested to get their Sunday notices to The Bulletin office by 5:30 Friday afternoon to insure publication).

At First Baptist Church, Percy Kilmister, minister. Church school in all departments 10 a. m. Service for divine worship at 11 a. m. Sermon subject: **What His Coming at Bethlehem Brought to the World.** B. Y. P. U. at 6.30 p. m. Open forum led by the pastor on **The United Church of America.**

At Park Congregational Church. Public worship at 10.30 a. m. Pulpit occupied by the pastor, Rev. Theodore M. Shipherd, D. D. Women's and men's classes and church school at noon.

At Christian Science chapel, 40 Main St. Sunday service 10.45. Subject: **God the Preserver of Man.** Sunday school 11.45.

At Mount Calvary Baptist Church. Morning service at 11. Sunday school at 12.30. B. Y. P. U. at 6.30 p. m. Evening service at 7:45. Speaker for the day, Rev. Henry B. Harris.

At Trinity Episcopal Church. Third Sunday in Advent. 8 a. m., holy communion. 9.30, church school. 10.45, morning prayer and sermon. J. Eldred Brown, rector.

At Norwich Town Methodist Episcopal Church. Rev. George Warren Potter, minister. Morning worship 10.45, subject of sermon **When The Great Guest Came.** Church school at 12. C. E. at 6.30. Doris Rose and Alice Brown will lead, subject, **What Have Young People to Give.** Evening worship and stereopticon lecture by the pastor at 7.15. Lecture open to public and the subject, **Of Such Is The Kingdom.** Seventy pictures will be shown.

At Grace Episcopal Church, Yantic. Third Sunday in Advent. Holy communion and sermon, 10.45. Sunday school, 12 noon. Even song, 7.30.

At Grace Memorial Baptist Church. 10.45 a. m., preaching by pastor, Rev. S. F. Dickson, D. D., subject, **The Titanic Struggle of Every Christian.** 12 m., Sunday school. 7.30 p. m., preaching by pastor, subject: **Sowing and Reaping.**

At United Congregational Church. Alexander H. Abbott, minister. Morning worship at 10.30. Mr. Abbott will preach. Church school at noon. Junior home-time, Community house at 5 p. m.; Senior home-time, Community house at 6.30 p. m.

At First Spiritual Union, 29 Park St., Chas. A. Dowsett, presiding officer. Mrs. Annie H. Parker, speaker and medium Sunday, 2.30-7.30 p. m. Progressive Lyceum, 1.30 p. m.

At Central Baptist Church. Rev. David A. Pitt, D. D., minister. 10 a. m., church school; 11 a. m., morning worship; 6.30 p. m., Young People's B. Y. P. U. Leader, Doris Racine; 7.30 p. m. evening worship, 8.45 p. m. Senior B. Y. P. U. Leader, Grace Taft.

At Trinity Methodist Episcopal Church, minister, Joseph Cooper. 10.30, morning worship. Minister will preach, **The Word Made Flesh.** 12, Sunday church school. 12 Everyman's class. Topic for discussion, **The Parable of the Drag-Net.** 3, Service in the Sheltering Arms by pastor and choir. 6.30, Epworth League devotional meeting. Boy Scouts assisting. The pastor will read an original Christmas story. 7.30, Evening worship. Stereopticon lecture, **The Children of Mission Lands.**

At **McKinley avenue A. M. E. Zion church,** Rev. Edward W. Gantt, pastor, morning worship at 11, pastor will preach, subject, **"Nothing Between."** Evening service at 7:45, pastor will preach, subject, **"A Christian."**

At **"Church of the Good Shepherd," Universalist.** Rev. A. N. Foster, minister, morning worship at 10:45 o'clock, sermon by the minister. Subject, **"How much time shall we give to Religion?"** Music by the vested choir. Church school at 12. Young people's Christian Union at 6:30.

At **First Evangelical Lutheran church,** third Sunday in Advent, English service, 10:45. Subject, **"Remember Lot's Wife."** Luke 17:32. Sunday school and adult Bible class, 11:30.

At St. Andrew's Episcopal church, Rev. E. J. Norris, rector: 8 a. m. Holy communion. 10:30 a m. Morning prayer. Subject, **"Our Ideal for America."** 11:30 a. m. Church school.

At **Norwich Town Congregationalk church,** Rev. G. F. Bailey, minister, worship at 10.30 a. m. Sermon theme, **When Christ Came.** Primary department 10.50 a. m. Church school at 12 m. Y. P.'s service at 6.30. Topic, What Have Young People to Give?

NEW LONDON COUNTY

Uncasville, Methodist Episcopal—Morning worship with sermon by the minister, Rev. Charles Smith, at 10:45 o'clock; Sunday school at 12. At 3:30 p. m., vesper service, special music; William H. Bush of New London will assist at the organ; Rev. Howard Bushnell of Goshen Congregational church, will give an address. Epworth league meeting, 7 p. m.

Fitchville, Baptist—Rev. George Henry Strouse, minister: Morning worship at 10 o'clocok; sermon theme, **The Challenge of the Shepherds to 20th Century Thought.** At 11 o'clock, rehearsal of Christmas music. At 6:30 the C. E. will meet.

Bozrah, First Baptist (at Leffingwell)—Rev. G. W. Borden, pastor; Morning worship at 11 o'clock; sermon by pastor. Church school at noon; B. Y. P. U. at 7:30, followed by a rehearsal for the Christmas play.

Bozrah, Congregational—Rev. George Henry Strouse, minister: Morning worship at 11 o'clock; theme of sermon, **The Challenge of the Shepherds to 20th Century Thought.** At 12 o'clock rehearsal for pageant. 7:30, C. E.; theme, **What Have Young People to Give?** Leader, Mrs. Theodore Abel.

Mystic, St. Mark's Episcopal—Rev. Ernest P. S. Spencer, rector: 8 a. m., holy communion; 10:30, morning prayer and sermon; 11:45, Sunday school.

First Church of Christ, Scientist—11 a. m., **God, the Preserver of Man;** 12 noon, Sunday school.

Methodist—Rev. William M. Newton, pastor: 10:30, morning worship, preaching by the pastor; 11:45, church school and Men's class; 7 p. m., Twilight club, and Epworth league; Harry MacKenzie, leader.

Congregational—Rev. William G. Fagan, pastor: 10:30, morning worship; 12 noon, Sunday school; 7 p. m., evening service.

St. Patrick's—Rev. John P. Kennedy, pastor: Masses, 8:30 and 10:30; Sunday school, 9:30; Benediction of the Blessed Sacrament following the late mass.

Union Baptist—Rev. Louis J. Shepler, pastor: 10:30, morning worship; **The Signs of the Times.** 12 noon, Sunday school; 6:30, Junior and Senior Christian Endeavor; 7:30, evening service.

First Groton Baptist, Old Mystic—10:30, A. H. Adams, Jr., of New London, in the pulpit; 12 noon, Sunday school; 6:30, B. Y. P. U.; 7 p. m., Mr. Adams preaching.

Methodist Episcopal—Rev. Homer C. Moore, pastor: 10:30, morning subject, **At the Beautiful Gate;** 11:45, Sunday school; 7 p. m., 47 beautiful slides showing the healing ministry of 82 hospitals of the church will be shown in connection with the pictures taken of the Daily Vacation Bible school, held last summer.

Uncasville—St. John's Roman Catholic—Rev James O'Meara, pastor. Masses 7:30, 8:30 and 10:30.

Noank—St. Joseph's Roman Catholic. Rev. John P. Kennedy, pastor. Mass at 9 o'clock A Dominican father from Providence, assists the pastor at Noank and Mystic churches.

Franklin Congregational—Rev. John D. Waldron, pastor.. 10:45, divine worship; preparatory sermon; **"Christmas a Revelation on the Teaching of Christmas."** 12, Sunday school. 6:45, rehearsal of pageant "At the Door of the Inn."

North Stonington—Congregational—Rev. Inor Partington, pastor. 10:45 morning worship. 12 o'clock Bible school. 7.30 C. E. society meeting.

WASHINGTON COUNTY, R. I.

Westerly—Broad Street Christian, Rev. Arnt L. Schoning, pastor. Morning worship at 10:30, special sermon for attendance of Westerly chapter, Order of DeMolay for Boys. Bible school, 11:45. C. E. meeting, 7:30.

Calvary Baptist, Rev. Lewis A. Walker, pastor. Bible school, 10 a. m. Morning worship at 11. Sermon subject, **"Thou Shalt Call His Name Wonderful."**

Christ Episcopal, Rev. G. Edgar Tobin, rector. Holy comunion at 9 a. m. Church school, 9:30. Morning prayer and sermon at 10:45. Young People's Fellowship meeting, 7:30 p. m.

First Baptist church, Rev R. U. Hatfield, pastor Morning worship and sermon, 10:30. Subject, **"The Christian and Christmas Shopping."** Junior C. E., 11. Bible school and Men's class, 11:45. Y. P. S. C. E, p. Evening worship and sermon, 7. Subject, **"The Evidence of True Values.**

Christian Advent. Evening worship at 7:30. Sermon by Rev. Leroy Perry.

Church of the Immaculate Conception, Rev. J F. Vincent, S. M., pastor. Masses at 7:30, 9:00 (sermon in Italian), 10:30, high mass, Benediction, 7:30 p. m.

Reorganized Church of Jesus Christ. Sunday morning services, 10:30. Sunday school, 12:15 Evening services at 7.

Sharon Zodok Congregation, Union street tabernable. Sabbath morning service at 9 o'clock. Sabbath evening prayer meeting at sunset.

Trinity Evangelical Lutheran, Rev. Detlef A. Kraft, pastor. Sunday school, 9:15 p. m. Evening services, 7:30.

Union Baptist church, Rev. Alexander Morris, pastor. Evening worship at 7:30.

Ashaway—First Hopkinton Seventh-day Baptist. Sabbath morning worship, 10:30. Sabbath school, 11:45. Junior C. E. meeting, 2:30 p. m. Intermediate C. E., 3:30.

Bradford—Niantic Baptist. Sunday school at 9:30 p. m. Sunday morning worship at 11 Young People's meeting, 6:15 p. m. Evening worship, 7:30; sermon by Rev Lewis A. Walker.

Avondale—Chapel meeting, 3:15 p. m.

Potter Hill — Babcock Memorial chapel. Sunday afternoon services at at 3. Sermon by Rev. Henry C. Suter.

Shannock—Second Richmond Baptist. Sunday morning worship at 11.

Lingnan university, an American institution in Canton, has been instrumental in reviving the dying silk industry of south China by producing disease-free eggs and teaching young farmers scientific methods.

BOND MARKET

NEW YORK, Dec. 13—(AP)—Idling through another listless session, the bond market recorded small price changes today. Inquiry for loans of high grade, especially in the United States government and rail groups, uncovered a firm undertone in both groups, which have declined only slightly from their recent highs during the thin market of the current week. Uncertainty over money rates for the remainder of the year has caused interest in bonds to dwindle, but the list appears to have been well fortified by the advance of the last month. There is still a scarcity of the best issues, as is quickly evident when buying orders of any importance are placed.

Treasury 4 1-4s and Liberty Fourth 4 1-4s moved up a tiny fraction, but the Treasury 4s made a small decline. Commitments in these issues were moderately large, but the remainder of the government list dragged and it was apparent that the market was awaiting the opening of bids for the $100,000,000 issue of non-interest bearing treasury bills, scheduled for this afternoon.

In the carrier section fractional gains were scored by Atchison General 4s, Great Northern 5s, New York Central 6s, Missouri Kansas Texas prior lien 5s, Northern Pacific prior lien 4s, Southern Railway 6s, Union Pacific first 4s, and St. Louis & San Francisco 4 1-2s. A number of others, including Baltimore & Ohio refunding 5s, Central of Georgia 5s, Burlington General 4s, Erie 5s and General lien 4s and Reading general 4 1-2s, declined to about the same extent. A score of rails showed no net change.

Industrials and utilities eased, but the losses were largely confined to secondary issues. International Telephone debenture 4 1-2s responded to buying inquiry with a one point rise on the strength of the company's earnings report.

The convertible group moved erratically as the course of stocks shifted and at the close net gains and losses were well mixed. American Telephone 4 1-2s, after moving within a 7 point range, finished 1 1-4 points above the previous final while International Telephone 4 1-2s advanced 4 1-2 net. Both issues of Alleghany 5s lost nearly 1 1-2, while Chicago & Northwestern 4 3-4s dropped to par, their offering price. Pan American Petroleum 6s were down nearly 2.

Trading in foreign bonds was light. Latin American obligations were irregularly lower, while leading European governments found support at around their Thursday levels. French 7 1-2s advanced more than a point.

U. S. BONDS.

(U. S. Government Bonds in Dollars and Thirty-Seconds of Dollars.)

	High	Low	Close
1st Lib 3½s '32-47	99.7	99.4	99.5
1st Lib 4¼s '32-47	100.31	100.25	100.30
4th Lib 4¼s 1938	101.17	101.13	0.16
Treas 3¾s '40-43	100	99.26	99.28
Treas 3¾s '43-47	100	99.26	99.26
Treas 4s 1944	108	107.28	108
Treas 4¼s '47-52	112	111.26	111.30

COTTON

NEW YORK, Dec. 13—(AP)—Cotton futures closed steady, 1 to 5 points higher. Spot steady; middling 17.25.

The Annual Meeting of the Stockholders of the Uncas-Merchants National Bank for the election of Directors for the ensuing year and for the transaction of any other business proper to come before said meeting, will be held at their Banking House, Norwich, Conn., Tuesday, Jan. 14, 1930, at 10 o'clock A. M.

Norwich, Conn., Dec. 14, 1929
CHAS. D. GREENMAN Cashier

IN NORWICH FIFTY YEARS AGO

Fifty years ago this week a gymnasium was opened in the basement of the Free Academy for the benefit of the Academy students. The same week Hon. Henry Ruggles, counsel at Malta, presented a collection of foreign shells to the Norwich Natural History society. Interesting extracts taken from the files of The Norwich Bulletin, of December 1879, are as follows:

Monday, Dec. 8, 1879—Little Corinne is coming again as Little Buttercup, with Murphy's Miniature Opera company. Those who were present when the company was here a few weeks since, are full of praise and speak of the wonderful merits of these youthful actors. By many this is considered the best Pinafore troupe which has visited the city. They come under the local management of Andrew & Harris, and for one night only, Thursday night of next week.

The Hon. Henry Ruggles, counsel at Malta, has presented a collection of foreign shells to the Norwich Natural History society.

The heavy snows of Saturday night gave our business thoroughfares a partial cleaning. They needed it.

A gymnasium has been established in the basement of the Norwich Free academy for the culture of muscle among its students. The faculty believe in physical as well as mental training.

Tuesday, Dec. 9, 1879—A large number gathered at the Central Baptist church, last evening, to hear the Rev. Father Quinn, the reformed Catholic priest. Just before the time of the lecture a telegram was received announcing his unavoidable detention. The first of the series of lectures will therefore be given this evening. From the reputation of the gentleman we cannot doubt that his lectures will be worth hearing.

There was an exciting game of football played on the Academy grounds, on Friday, last, between the first middle and senior class teams for the championship. The first middle team won by the score of two goals and a touchdown to the seniors' nothing. The defeated team had a supper in commemoration of their poor luck.

Terrace encampment, O. D. O., meets tonight to discuss the subject of Charity. To those who are unacquainted with the mission of this order, whose origin goes back to the time when chaos was lost in oblivion, it may be well to inform that this organization is wholly a charitable one and wherever the sun shines their fame is pregnant with praise for deeds of charity and pure beneficence.

Wednesday, Dec. 10, 1879—Monday Policeman Orrin Gardner received a hickory billy from a friend in Arkansas, that was made in Deshay county, in that state, in 1843, for one Barnhill. It is a hickory club about a foot and a half long.

The sewing school, under direction of the United Workers, are in full force and are well attended. One is in operation at Norwich Town, a second at Norwich Falls, and a third at Temperance hall. These organizations do a work each year of permanent benefit to rising generations.

The locomotive, Nathan Hale, of the Norwich & Worcester road, was thrown from the tracks at the lower coal wharf by a misplaced switch, Monday evening, breaking the castings of the second truck. She was taken into the shop for repairs Tuesday.

The carpenters have begun work on Dr. Geer's new house on Franklin street.

Holiday goods this year surpass anything ever seen for novelty and beauty.

The marble front to Mr. Palmer Smith's new block, on Franklin street, is up, and work has been begun on the second story. It will be a very imposing building.

Thursday, Dec. 11, 1879—A large and fashionable audience gathered at Christ church, yesterday, at noon, to witness the union in marriage of Miss Ida A., daughter of the late Dwight Cooke, of this city, and George S. Palmer, of Montville. The ceremony was performed by the Rev. Dr. Giesy.

Mr. John H. Ford and wife had a pleasant gathering of friends at their residence, on Maple street, Tuesday evening. Some 75 members were present. A splendid collation was served and social festivities were continued until the "wee short hours," when all retired highly pleased with the evening's entertainment.

The staff appointment of the Independent Battalion will soon be announced. The shakos for the battalion are to be exactly like those of the Second regiment. Gen. Smith, in his report to the legislature, will recommend that the name of the battalion be changed to the Fifth Battalion.

Friday, Dec. 12 1879—It was discovered Tuesday that someone had girdled 14 trees near the roots, on the railroad land, nearly opposite the new fence on Laurel Hill avenue. The authorities are justly indignant over the destruction of such a large number of splendid shade trees.

The ladies of Christ church held a fair at the residence of the Hon James Lloyd Greene, on Washington street, yesterday afternoon and evening.

The condition of the country roads was not improved by yesterday's rain, but the springs were and the agriculturalist is happy.

Norwich has stood another dose of "Pinafore," and lived.

The operatives in the Quinebaug mills, Danielsonville, have been advised that their wages are to be advanced.

Saturday, Dec. 13, 1879—Duck shooting along the sound is said to be very fine just now.

The annual balls will occur in their regular round the next two months.

The Wauregan Hook & Ladder boys are to give a ball Tuesday evening, January 20th.

One of the city policemen was cleaning up his bull's eye lantern yesterday. He says they are the best things to track rabbits with at night.

The workmen made quick work with the Holyoke building on Shetucket street, this week. Three days from the time the last family left the house every timber was down and it is expected that the foundation will be in readiness for the masons in three days more.

ANNOUNCEMENTS

Next Week at United Church.

The Girl scouts will meet at the Community house at 3.45 on Friday afternoon.

The regular rehearsal for the girls' chorus will be held at the Community house on Friday evening at 6.45.

The Boy Scouts meet at the Community house on Friday evening at 7.30.

The Brownies will meet at 2.30 on Saturday afternoon at the Community house.

Next Week At Central Church.

Tuesday—3 p. m. W. C. T. U. meeting. 7.30 p. m. Four Fold meeting. 7.45 p. m. Mother's club in the mothers' room. Mrs. C. E. Smith will speak on Educational Toys.

Wednesday — 3.30 p. m. Sewing school

Thursday—4 p. m. Week day church school. 7.45 p. m. Meeting for prayer and conference.

Friday—3 p. m. Opportunity circle will meet with Mrs. Frank Mitchell and Mrs. E. Y. Messinger at Mrs. Mitchell's home, Gilbert apartments. 7 p. m. Pioneer meeting. 7 p. m. Alpha kai meeting. 7.45 p. m. Cheerful circle meets with Miss Ruby Vaughn, 24 Warren street. Please notify hostess if able to attend.

THOUSANDS WONDER WHY THEY SUFFER

Constipation Is Often the Cause — Prevent It With Kellogg's ALL-BRAN

The first symptoms of constipation may pass by unnoticed. A headache, fatigue, bad breath, spotty complexion are some of the signs. If allowed to continue, serious results follow. For constipation ruins health, steals beauty and may cause serious disease.

Constipation must never be neglected. Rid your system of its poisons with Kellogg's ALL-BRAN—a delicious, ready-to-eat cereal. Doctors recommend it because it works as nature works. Guaranteed—eat two tablespoonfuls daily—chronic cases, with every meal.

ALL-BRAN is 100% bran and when eaten regularly adds necessary roughage to your diet. Serve it with milk or cream, fruits or honey. Use it in cooking. Recipes for delicious muffins and breads are on the package. Mix it with other cereals.

Your grocer sells ALL-BRAN. Hotels, restaurants and dining-cars serve it. Made by Kellogg in Battle Creek.

Kellogg's ALL-BRAN

You Are Cordially Invited TO JOIN

Save Systematically For CHRISTMAS OR NEW YEAR

—NOW OPEN—

THE CHELSEA CHRISTMAS CLUB FOR 1930

PAYMENTS WILL BE MADE TO MEMBERS ON DECEMBER 5, 1930

—AS FOLLOWS—

Members paying 25c for 50 Weeks	$12.75
Members paying 50c for 50 Weeks	$25.50
Members paying $1.00 for 50 Weeks	$51.00
Members paying $2.00 for 50 Weeks	$102.00
Members paying $5.00 for 50 Weeks	$255.00

THE CHELSEA SAVINGS BANK

Open Saturday Evenings 6:30-8:00

"THE BANK OF COMMUNITY SERVICE"
NORWICH, CONN.

New Currency and Holiday Containers

PAY FOR CHRISTMAS GIFTS EASILY

JOIN OUR 1930 CHRISTMAS SAVINGS CLUB

START NOW!

Members paying 25c for 50 weeks, receive . $ 12.75

Members paying 50c for 50 weeks, receive . $ 25.50

Members paying $1 for 50 weeks, receive . $ 51.00

Members paying $2 for 50 weeks, receive . $102.00

Members paying $5 for 50 weeks, receive . $255.00

Thames Bank and Trust Company

16 Shetucket Street,
Norwich, Conn.

Open Saturday Evenings
6.30 to 8.30

ADOPTS TEMPORARY LEGISLATION ON 'FOUL PROBLEM'; VON PORAT SUSPENDED

NEW YORK, Dec. 13.—(AP)—The "foul problem," bane of the fight game's existence and chief irritator of boxing commissions, came in for a raking today as the New York state solons plastered an indefinite suspension on Otto Von Porat, Norwegian heavyweight from Chicago, and adopted temporary legislation for the future.

The commission decided that fighters who commit fouls must now toil on a piece-work basis, receiving payment only for the number of rounds that preceded the disqualifying blow. The amount to be paid the offending battler will be decided and disbursed by the commission. More drastic legislation is promised later.

Such a departure from the common procedure, wherein the customer usually pays the bill for far less action than expected and the combatants themselves receive full wages, has been threatened by the commission for some time. The low left swing that brought about the disqualification of Von Porat in his bout with Phil Scott at Madison Square Garden Monday night, ended the 12-round match early in the second round. Under the new rule, Von Porat would have been paid only one-twelfth of his guarantee.

Von Porat's suspension bars him from a bout scheduled with Paulino Uscudun at the Garden, Jan. 3.

Another departure, forecast several weeks ago, came through the commission's sanction of a match at catch-weights in Buffalo, Dec. 26, between Jackie Fields, the welterweight champion, and Frankie Schoell, Buffalo middleweight. The fathers ruled that Fields may take this bout if he also will sign to defend his title in New York state within the next six months.

Heretofore the commission always has ruled that champions must defend their titles in every appearance here.

TWO WORLD'S RECORDS SET IN POCKET BILLIARDS

DETROIT, Dec. 13.—(AP)—Erwin Rudolph, of Chicago, broke two world's records in the world's championship pocket billiard tournament tonight to defeat Spencer Livsey, of Los Angeles, 125 to two in the hole.

Rudolph made a run of 111 balls, knocking down the tournament record of 81, made by Benny Allen in 1919. He also bettered another record by winning a 125 ball match in four innings. The previous record was five attained by several players including Rudolph. Tonight's victory gave the Chicago man an impressive lead in the tournament, giving him a score of three won and none lost.

The record run was even greater than the league record of 101, made by Ralph Greenleaf. Higher runs are more easily made in league play than tournament games.

Rudolph's run was unfinished when the winning ball went into the pocket.

Play was as follows:

Livsey broke the balls, and Rudolph followed with a run of 15. Livsey scratched; Rudolph played safe; Livsey scratched; Rudolph scratched deliberately; Livsey played safe; Rudolph won with an unfinished run of 111.

Rudolph, who held the world's championship at one time, has made a remarkable record in the tournament thus far. He has made 375 balls in 13 innings, while his opponent's total is 63.

A freak of the record-making variety was that it was in the 13th game of the tournament, played on Friday, the 13th.

CARNEGIE-U. S. C. GAME ON PACIFIC COAST TODAY

LOS ANGELES, Dec. 13.—(AP)—Football teams of Carnegie Institute of Technology, Pittsburgh, and the University of Southern California, Los Angeles, line up here at 2 o'clock this afternoon for an inter-sectional gridiron battle.

The visitors, 40 men of Carnegie Tech, reached here this morning. It was the first game played on the Southern California gridiron since New York University was defeated. It may be recalled that under the Trojans' coach, Howard Jones, attacks, don't count much against the boys of the Thistle.

The visitors held a light workout today.

The Southern California Trojans rested after a week spent perfecting defenses against tricky plays. The Californians realize that much of their reputation for the New Year's day game against Pittsburgh at Pasadena rests on tomorrow's outcome and have prepared themselves accordingly.

FIVE IN TIE FOR LEAD IN AVALON OPEN

AVALON, Santa Catalina Island, Calif., Dec. 13.—(AP)—Winding their way through 18 holes of sub-par golf, seven entrants in the Catalina Island $7,500 open today turned in cards of 68, three under perfect figures, to lead the favorites in the first round of the second annual tourney.

Absent from this list of leaders was Horton Smith, Joplin, Mo., professional and defending champion; Leo Diegel, Agua Caliente, National Professional Golfers' association title holder and Walter Hagen, Detroit, Mich., British open champion.

In their stead stood Ray Mangrum, Los Angeles, Calif.; "Wild Bill" Mehlhorn, New York; Henry Culci, Bridgeport, Conn.; Chet Beer, Bakersfield, Calif.; Charles Guest, Los Angeles; Herbert Walter, Gary, Ind., and Neal McIntyre, Indianapolis.

Hagen was the more fortunate of the trio, turning in a 66 to equal par. "Larruping" Leo from Baja, California, fell into bad ways on the par three 15th, taking a six for a 67 card. Smith also was in the 67 class as a result of golf which hovered about perfect scores, only to rise above on the final hole when he missed an easy putt.

Twenty-three players shattered par in their relentless drive to qualify for the final 18 holes of play Sunday, which will see only 48 survivors after tomorrow's 18. Eighty-one of the 139 entrants came in with scores of 70 or better. The troublesome greens and the steep climbs were responsible for the downfall of a number of outstanding golfers.

Most unfortunate of these was Al Espinosa, of Chicago, who rounded the 18 with a 76. He was only one point higher, however, than Joe Turnesa, New York professional and member of the Ryder cup team and Johnny Dawson, Chicago, second ranking amateur of the nation. Nick Schaefer, Culver City, Calif., led the amateur field with a 66.

WINTER RACING OPENS IN FLORIDA TODAY

JACKSONVILLE, Fla., Dec. 13.—(AP)—Winter horse racing in Florida opens tomorrow with the inauguration of a 27 day meet at Keeney Park, midway between St. Augustine and Jacksonville.

The meet will continue until January 14, after which the horses will be moved to Hialeah, for the opening of the Miami Jockey club meet.

Competing with interest in the opening day's event is a threat by Fred O. Eberhardt, Tallahassee publisher, that if he discovers any evidence of law violations at the track he intends to seek an injunction against horse racing within the state on the grounds that such sport constituted a public nuisance.

Florida laws prohibit gambling at race tracks, although the "envelope system" of secret betting was said to have been used at both the Keeney and Hialeah parks last season.

RICHARDSON ELECTED CAPT. N. F. A. CROSS-COUNTRY TEAM

Walter Richardson, a member of the upper middle class, was elected to captain the 1930 Academy cross-country team at a meeting of the nine letermen held after school Friday. Richardson was one of the mainstays of this year's successful squad, when the Willdcats, under John P. Murphy in his first year as coach, turned in the best year this sport has ever enjoyed at the local school.

Richardson will have much promising material with him to form the nucleus of the 1930 squad, including the two best first-year men, Johnny Lyons and Georgie Lambert.

ELKS LEAGUE
American No. 2

[illegible]	91	112	92—	295
[illegible]	99	118	102—	319
[illegible]	105	127	98—	330
	[illegible]	[illegible]	333—	910

National No. 5

[illegible]	88	93	85—	276
[illegible]	97	105	83—	285
[illegible]	110	97	107—	314
	311	295	275—	881

Camel Wanted

The All-Irish Five of Mystic would like out-of-town games with any team averaging up to 20 years old in eastern Connecticut or western Rhode Island. Write or phone John Trant, 13 Washington street, Mystic. Tel. Mystic 732.

ART SHIRES TO BOX HACK WILSON IN FEATURE BOUT AT CHICAGO

(By Dale Harrison, Associated Press Staff Writer)

CHICAGO, Dec. 13.—(AP)—The battle, not of the century but of the centuries, will take place in Chicago early in January between Charles Arthur (the great) Shires and Lewis (Hack) Wilson "the Dempsey of the dugouts."

Promoter Jim Mullen came to terms with Wilson today by telephone to the Chicago Cubs center fielder at Martinsburg, W. Va. Mullen promised Wilson $10,000 to meet the great one, and immediately upon receiving acceptance, started figuring on possibilities for moving the battle to a larger arena. The clash promises to become a huge attraction and the White City arena which will accommodate only 5,000 spectators, would not be large enough to meet the demand. Mullen planned, if it could be arranged, to borrow the Chicago coliseum or possibly the Chicago stadium.

Shires already pronounced himself ready, willing and anxious to meet any and all comers, preferably Gene Tunney.

Shires is the White Sox first baseman, but admits to talent of high order in several other sports. His claim to boxing brilliance was born of two ex-officio combats with his erstwhile baseball manager, Lena Blackburne.

His one professional ring appearance last Monday night ended in exactly 21 seconds with his 225 pound opponent, dangerous Dan Daly of Cleveland on the floor, out for the count.

"That" said Arthur (Whataman) Shires, after helping his victim from the canvas, "is how I sock when I'm in good humor. I hate to think what'll happen if I get mad."

Hack Wilson, rotund and fragile-ankled, is of more retiring disposition, but he is not without his fight victories. His activity in this line has been recognized by the National league, which upon occasion has fined and suspended him when he became hostile to the peace and dignity of the baseball field.

Wilson expressed a willingness to take on the entire Cincinnati club last summer, and actually did come to blows with Red Donohue and Ray Kolp, pitchers. A Chicago milkman, whose conversation from the stands irked Wilson, was another to feel the force of the center fielder's crushing right.

Art (They Don't Get Up) Shires received announcement of the Wilson match with a yawn.

"Just another one of those amateur pugs trying to cash in on my reputation," he said. "I never regarded outfielders as much, anyway. If he lasts one round, which is highly improbable, he won't have to take off wieght this summer. I'll knock it off."

Shires meets George Trafton, center of the Chicago Bears professional football team, Monday night. He says it's just a workout.

Never in the history of the ring has a new comer been in such demand as Shy Arthur. Promoter Mullen had 42 challenges the last time he counted, and the telegraph companies were considering making the route to Mullen's office a regular beat.

Challenges have come from baseball players, house detectives and even from a penitentiary where a convict became so incensed at Shires' boasting that he announced himself even willing to go straight to get a crack at the Shires' chin next "if he'll keep it shut long enough."

Lefty O'Doul, Phillies outfielder, said if Shires fights like he plays first base, "he's a set-up for me." The house detective at the hotel where Shires had his final encounter with Lena Blackburne last summer, is another who has pleaded with Mullen for a chance to cut the great one down to his size.

So many are the demands for a whack at Mr. Shires that Mullen is working out plans for what he modestly calls "The Tournament of Brag." He hopes to have the challengers meet in a series of elimination contests, the winner to have the right to put a padlock on Shires' chin, if such a thing is possible.

Shires said he would be glad to assist Mullen in any way.

"If you get too many of these self-called tough guyes" said Arthur (Aye Aye) Shires, "I'll take two on a night, or at the same time. The quicker the better. The guy I want is Gene Tunney."

You can never tell whether the laugh is going to be on somebody else or on yourself when you pull a fast one.

You know the feller who was patting himself on the back because he was going to ring in a $5 egg-cooker instead of a $100 electric sewing machine for a Xmas present for the wife?

Well, that boy is kicking himself in the pants now, because he told me about it. He didn't think it would get in print and further more he didn't think his wife read this column.

But she does and she can put two and two together and get the sum total of four each and every time. Although no names were used she knew that her "good provider" had been talking and quietly giving her the merry Ha Ha.

The man who pulled the fast one on the wife writes me a letter in which he makes some very pointed remarks. In fact they are so pointed that they would hurt if I didn't have an exceptionally tough epidermis.

Oh well, we should worry. Say, I'll just let you in on the letter. Here it is:

Dear Susie: (Those are the only kind words in the letter).

Did you ever hear the old saying "That figures don't lie, but liars figure"? You figured me $93.50 to the good. I was—until you spilled the beans in the paper. After friend wife read that she issued an ultimatum and there won't be no armistice until I come across with the $100 sewing machine. So instead of $93.50 to the good I'm $6.50 the other way as I had the clothes cleaned and bought the egg-cooker. Next time you get anything on me don't print it. But—there ain't going to be any next time.

Yours truly, Mr. John.

If you want my honest opinion it serves him right. Can you imagine any man being so mean as to try to get away with a thing like that. If I was that man's wife I'd buy him a suit of thorn-lined underwear for Christmas and MAKE HIM WEAR IT.

Does anyone know who the prominent local politician was who was told by a young lady that he "talked like he had wooden teeth"?

LOCAL BOYS FARE POORLY IN PROVIDENCE BOUTS

Local amateur boxers came off second best in their bouts at the Arcadia in Providence on Friday night. Jimmy Quinn, after winning a three-round decision over Pete Savageau of Worcester in the first bout, lost a four round decision to Tony Catalino in the last bout. From those at the ringside it was evident that Quinn had beaten Catalino in the first three rounds but the judges decided on a fourth round. In this round the local lad was not given any the best of the break and Catalino was declared the victor.

Freddy Besade lost to Jimmy Abruzzio of Warren, R. I. in three rounds. Here again the judges seemed to think it was old home night and the native sons could not lose. Benny Dempski, of Norwich, also lost to Philip Gentelello of Westerly in one of those unexplainable decisions.

DETROIT CLUB AWARDED 1930 W. G. A. OPEN TITLE

CHICAGO, Dec. 13.—(AP)—Delegates to the Western Golf association's annual business meeting have voted to award the 1930 W. G. A. open championship to the Indian Wood Country club, of Detroit. Officials of the association are expected to approve the award.

The Western Amateur and Junior tournament will be held in Chicago, but the clubs and dates have not been decided.

Leslie S. Gordon, of Chicago, was chosen president of the association, succeeding Robert Cutting.

GIANTS PURCHASE NEW OUTFIELDER FROM PONIES

NEW YORK, Dec. 13.—(AP)—A new outfielder was added to the roster of the New York Giants today, when Morris Fitzgerald was purchased from the Springfield (Mass.) club of the Eastern league. The Giants were informed that Fitzgerald made a new league record by hitting 22 triples and led the circuit in stolen bases.

As the Giants added an outfielder, they dropped an infielder, selling the release of Herb Thomas to Buffalo of the International league. Thomas formerly played with Buffalo. He was sent to Toledo of the American association on option last year.

IOWA ATHLETES CLAIM THEY PAID BACK MONEY

IOWA CITY, Ia., Dec. 13.—(AP)—An echo of the action of the University of Iowa athletic board in declaring 14 Hawkeyes ineligible for further competition because of having borrowed money from a "trust fund" was heard today. Several of those banned claimed they had paid back the sums loaned. Oran Pape, football halfback and sprinter on the track team, and Homer Musgrove, baseball player, among them.

The list announced yesterday showed that Pape owed $25 while Musgrove owed $45. Both claimed they had paid back the sums in full.

N. F. A. HOCKEY RINK BACKED BY BASEBALL ASSOCIATION

The new hockey rink at the Academy is being sponsored by the Baseball association, which is also supporting the school's new band. The rink will be about 30 yards long, covering the width of the football field, and 20 yards wide.

Letters will be given to members of the band, according to a recent vote of the N club. This letter has a lyre in the background and is worn on the uniforms.

"Y" FIVE VS. STAMFORD HERE TONIGHT

Eastern Conn's representative, the Norwich Y five, will play their first home game in the state league tonight at the Y court when they meet the fast Stamford outfit. Last Saturday night at Greenwich the local team was victorious in their opening game and will strive to repeat tonight on their home floor against Stamford.

Stamford comes to Norwich with a fine record so far this year, cleaning up all opposition in the other end of the state.

Coach Demarest of the local team stated last night that his men were all in shape and ready to go. Although not ready to give out his lineup it is expected that the same five that started in previous games will start tonight, in which case Brown and Leffingwell will be at the forward positions, Harris jumping center, Eccleston and Pingree playing the guard positions. This will leave Al Greb and Lynch in reserve.

There will be two fast preliminaries between Church league teams, the Central Baptist church meeting Baltic, and the champion Gamma club of last year meeting the Brothers of Joseph.

The management has arranged for seating accommodations for five hundred and every seat is expected to be filled when the main attraction starts at 9 p. m., the first preliminary game commencing at 7.30.

Randy Whapies, a Central Board man, will officiate in the league game, and Howard Ludlow will handle the preliminaries.

BASEBALL FOLLOWERS AWAIT NEWS OF PLAYER CHANGES IN BIG LEAGUES

NEW YORK, Dec. 13.—(AP)—As echoes of the departing footsteps of major league baseball men died away, after three loquacious but unfruitful days in New York, followers of the game found themselves in an attitude of watchful waiting for news of further player shakeups for the 1930 season.

Trading of playing talent was at a minimum during the meetings of the club owners but fragments of the conversational marathon suggested that there may be some tidings later of changes in uniform for some well-known players.

Brooklyn today took time out in its civil war long enough to send a battery to the minors, transferring Win Ballou, a pitcher, to Los Angeles, and Dutch Henline, catcher, to Toledo.

Stories of a two-year armistice between the Brooklyn front office and the bench persisted, but no sign of a white flag could be seen at any part of Ebbets field.

As baseball men talked of a possible agreement between the warring factions of the club, represented by Steve McKeever, on one side, and Wilbert Robinson on the other, three-fourths of the "big four" directorate was out of New York. President-Manager Robinson, tarrying briefly at Baltimore on his way to his Dover Hall, Ga., plantation, Secretary Joseph A. Gilleaudeau stopping in Boston and Frank B. York, director-attorney, "out of town." York has been mentioned as president with "Uncle Robby" continuing as manager. McKeever is vice-president.

Some baseball trades may have been consummated during the New York meetings with the news withheld for the time being. Clark Griffith, president of the Washington club, said he had no players for trade or sale, but the St. Louis Browns thought he was jesting and suggested several combinations of players available for the release of Goose Goslin, who is a far better hitter than indicated by his 1929 batting average of .286. He led the American league in 1928.

Bob Shawkey, new manager of the New York Yankees, was in a receptive trading mood during the conferences but he was not particularly interested in the conversations he heard.

"I do not recall that anyone offered me a single player who would help the Yankees," said Bob, the gob. "The trading material our rivals talked of consisted of players who have yet to be proven."

Before leaving for West Palm Beach, Dan Howley, Cincinnati pilot, confessed that his prospects for trading were gloomy.

"I could not get excited over anybody offered us here," he said. "I talked to some other National league managers but I do not believe they were listening."

John J. McGraw will leave soon for his annual vacation in Cuba but he may do something about the Giants before he boards ship.

Bob Quinn, president of the Boston Red Sox, probably will have an announcement to make about the manager of his team soon after his return to his home base.

Bill Carrigan, who has piloted the hapless Sox for three years, is said to have grown weary and probably will retire for the second time. Rumor named Heinie Wagner, veteran infielder who has been Carrigan's assistant, as the probable heir-apparent.

SCALZI WINS TECHNICAL KNOCKOUT OVER LORENZ

BRIDGEPORT, Dec. 13.—(AP)—Johnny Scalzi, 128, this city, won on a technical knockout over Tommy Lorenz, 133, New York, in the seventh round of their ten-round bout here tonight. George Paulin, 113, Bridgeport, won from Tommy Abobo, 114, New York, in the eight-round semi-final. Johnny Gloia, 133, New York, outpointed Johnny Andrews, 136, New Haven, in six rounds. Morris Burlowitz, 128, Baltimore, won from Young Rene, 128, New Britain, in four rounds and Joe Bruno, 124, this city, won from Tommy Brown, 125, Norwalk, in four rounds.

ELKS BOWLING ALLEYS
Jewett City B. P. O. E.

Lodge	85	113	97—	295
Bomber	104	112	112—	328
Gilbert	90	101	90—	281
Hyman	75	93	104—	273
Dyer	99	100	83—	282
	452	519	489—	1460

Norwich B. P. O. E.

Driscoll	86	93	100—	279
Osten	104	93	87—	284
Wilson	81	102	96—	279
Chaulsky	86	95	86—	267
Siding	101	94	112—	307
	458	478	450—	1416

National No. 1

Driscoll	95	128	86—	309
Robinson	72	84	86—	242
Connor	105	99	87—	291
	272	301	259—	832

American No. 3

Osten	99	97	98—	294
Crowell	82	84	74—	240
Bamber	95	75	97—	267
	276	256	269—	801

Scozza Wins on Foul

DETROIT, Dec. 13.—(AP)—Lou Scozza, of Buffalo, N. Y., light-heavyweight, won on a foul in the fifth round of his ten-round bout with George Courtney, of Oklahoma City, here tonight.

Scozza had a slight lead at the time the foul was called by Referee Al Day. Scozza weighed 165 1-4, and Courtney 166 3-4.

Mandell Beats Perlick

GRAND RAPIDS, Mich., Dec. 13.—(AP)—Sammy Mandell, of Rockford, Ill., lightweight champion, outpointed Herman Perlick, of Kalamazoo, by a wide margin in a 10-round bout here tonight. Both boxers entered the ring at 137 pounds.

FIELDS-JONES BOUT IS CALLED NO-CONTEST AT BOSTON

BOSTON, Dec. 13.—(AP)—The nontitle bout between Jackie Fields, welterweight champion, and "Gorilla" Jones, of Akron, Ohio, was stopped in the seventh round here tonight by Referee Joe O'Connor, who declared it a no-contest. That official said that both were performing much below their usual standards.

Central Conn. Interscholastic League

At Bristol: Bristol high, 40; West Hartford high, 12.

At Wallingford: Wallingford, 27; Middletown, 20.

International League Hockey Finals

At Windsor: Cleveland, 2; Windsor 2 (overtime).

At Toronto: London, 9; Toronto, 1.

College Basketball

At New Haven: Yale, 38; Wesleyan, 24.

Yale frosh, 39; Crosby high, of Waterbury, 23.

American Association Hockey

At Kansas City: Kansas City, 3; St. Louis 0.

At Minneapolis: Minneapolis, 3; St. Paul, 1.

Basketball

At New London: U. S. Coast Guard academy, 40; Bradford Durfee Textile school, Fall River, Mass., 12.

AM. INDUSTRIAL
Atlantic Carton Corp.

Fife	97	111	106—	314
Bannon	93	97	119—	309
Rokowski	101	93	89—	282
Lawless	99	91	103—	293
J. Guinan	114	97	97—	308
	504	488	514—	1506

U. S. Finishing Co.

Barry	98	92	117—	307
Lewis	82	81	75—	238
Enright	119	111	98—	328
Simcox	115	90	115—	320
Wozniak	117	109	119—	345
	531	483	524—	1538

Am. Thermos Bottle Co.

Corkery	129	100	122—	351
Driscoll	121	121	112—	354
Dueval	133	82	79—	294
Brokowski	86	101	96—	283
Peckham	111	114	108—	333
	580	518	517—	1615

J. B. Martin Co.

Bouley	77	110	89—	276
Guinan	78	109	93—	271
Fontaine	83	114	117—	314
Lemieux	114	99	99—	312
Keller	112	96	122—	330
	464	510	519—	1493

Johnson's Roofers

Johnson, Jr.	81	86	126—	293
Covey	84	98	94—	276
Connell	105	114	134—	353
Willet	105	124	81—	310
Smith	79	106	112—	297
	454	528	547—	1529

Am. Woolen Co.

Donegan	94	96	92—	282
Morton	116	111	92—	319
Grieve	113	104	116—	333
Jorn	108	93	93—	294
Aldi	110	122	95—	327
	535	526	494—	1555

ASKS $374,091 ADDITIONAL FOR DEPT. OF JUSTICE

WASHINGTON, Dec. 13.—(AP)—President Hoover today asked congress for a supplemental appropriation of $374,091 for the department of justice, of which $312,901 would go to the federal industrial reformatory at Chillicothe, Ohio, and $52,000 to continue the organization of the war claims arbiter through the fiscal year 1930.

McLARNIN KAYOES GOLDSTEIN IN 2ND

MADISON SQUARE GARDEN, Dec. 13.—(AP)—Blue-eyed Jimmy McLarnin, that flaming kid from the west with the dynamite-laden hands and deceptively smiling baby face, crushed temperamental Ruby Goldstein, pride of the Jewish race, tonight with a searing two-round knockout that turned 19,000 of the faithful into a howling, raving mob of worshippers.

In a battle that lived up to all the promises of the raucous bally-hoo, the socking Celt from Vancouver packed into the short-lived struggle three minutes and 52 seconds of swift, stunning action that sent the customers reeling from the arena.

Three times in that short time, McLarnin smashed the hero of the Ghetto to the floor, first for a count of nine in the opening round, again for a nine count at the start of the second session and finally for a toll that could have been a hundred without giving Ruby any opportunity to carry on the hopeless struggle. It was as brilliant and fearful a punching exhibition as this battle-scarred arena has ever seen.

Tonight was the night Goldstein had set for his great comeback, his final effort to prove to his countrymen that their faith in his speed, boxing ability and great punching power had not been misplaced. It was to be the trial of fire for the soft-mannered, handsome little Jew who looks, acts and thinks more like a poet than gladiator.

Many times in the past the imaginative Ruby, aptly termed the Jewel of the Ghetto, had failed. Sometimes his vivid imagination, bane of a fighting man, sent him into hiding on the nights he should have been answering the clang of the battle gong. Twice fearful knockouts at the hands of Ace Hudkins and Sid Terris forced him to quit the ring, his courage questioned even by strongest supporters.

But tonight, though beaten senseless, Ruby finally won the faithful with his bravery and gameness under fire. He lost to one of the greatest of modern-day punchers but in defeat the worst he has ever suffered, he found his highest praise.

Boxing beautifully, the rejuvenated Jewel, sped at McLarnin in the first round, shooting straight lefts to Jimmy's head. Some Jimmy took, some he smothered with his gloves, some he dodged with a graceful, almost imperceptible movement that took his jaw a fraction of an inch out of range.

But always McLarnin came crowding back. Half way through the round Jimmy saw an opening, lashed in with a left hook to the head, and drove his right high to Ruby's temple. The Jewel fought back desperately, beginning to totter, but another right to the jaw dropped him for a count of nine. Goldstein came up fighting but was taking a bad body beating at the bell.

With his gameness about to be put to the final test Ruby did not fail. He dashed out for the second round, sopping wet from the ministration of his seconds, fighting mad, carrying the fight to a lad who loves to lay back and battle that way. He ripped and tore, smashed his own powerful right to Jimmy's head, belted the Celt with left hooks, and went down like a true fighting man.

Jimmy cornered his man near the ropes in his own corner and the stunning right that finished Terris, Sammy Baker, Phil McGraw, and a half dozen other stars, flashed full on Goldstein's jaw. Ruby crumpled, fell through the ropes and hung there, his head in the press row and his body held up by the lower strand of the ring ropes.

It looked then as though the battle was over. Eyes staring vacantly, Ruby reached up, caught the upper strand, and pulled himself to his feet. He lifted his hands and walked in for a final effort but he never had a chance.

McLarnin was upon him, tearing with both hands at Ruby's sleek head, landing many blows upon the weaving, beaten boy's chin. A left and right full to the jaw finally stretched Goldstein senseless on the floor. The toll by Referee Lou Magnolia was only a matter of form.

Goldstein weighed 144 1-2 to 144 for McLarnin. The crowd of 19,000, a capacity house, paid $109,000 for the entertainment and for the first time this season went away satisfied that the money had been well spent.

Kaplan Wins

Louis (Kid) Kaplan, former featherweight champion, from Meriden, defeated Andy Callahan, Lawrence, Mass., lightweight, in a slow but gruelling ten-round semi-final. Andy, making his Garden debut, held like a pair of guards on the one-yard line after flooring Kaplan for a count of three in the opening round. Callahan was floored for nine in the sixth and was severely cut across the nose in the ninth. Each weighed 136 12.

Canada Lee, smart Negro welterweight, won the decision from Andy Di Vodi, of New York, in a fast ten-round match. A full house of 19,000 with over $100,000 in receipts, packed the Garden. Lee weighed 145 1-4; Di Vodi 145 1-2.

Lee, a sharp puncher with his right hand, floored Di Vodi for a count of nine in the fifth round but could not finish his man, although Andy several times was in dire straits.

Danny Devlin, a fierce punching middleweight from Allentown, Pa., scored a decisive victory over Tommy Tuffy McGuiness, of Scotland, in a six-round set-to that found the invader on the floor for nine counts in both the second and sixth sessions. Devlin weighed 154, McGuiness 155 1-2. McGuiness took a fearful pounding throughout.

JOIN OUR CHRISTMAS RADIO CLUB NOW!
$1.00 DOWN
$1.00 WEEKLY
Membership Limited
VICTOR — GULBRANSEN
ATWATER KENT
MAJESTIC — GREBE
KELVINATOR REFRIGERATORS
MAYTAG WASHERS
GULBRANSEN PIANOS
VICTROLAS
The Hanover Cleveland Company
24-34 Franklin St. Norwich, Conn.
Serving Norwich Since 1906

WHY DOHENY WAS NOT CALLED AS WITNESS

LOS ANELES, Dec. 13—(AP)—Norman Sterry, chief defense counsel in explaining his reasons at the court's request for failing to call Edward L. Doheny as a witness in the government's suit to cancel leases to 660 acres in the Elk Hills naval oil reserve, said today he was "not prepared to vouch for the credibility" of the multimillionaire oil operator, and believed he would refuse to testify in any case, standing on his constitutional rights.

FOR INVESTIGATION OF THE HAITIAN SITUATION

WASHINGTON, Dec. 13— (AP) — Chairman Porter of the house foreign affairs committee announced today that Under Secretary Cotton, Assistant Secretary Carr, of the state department, and Dana Munro, chief of the Latin American division of the department, would be called tomorrow for hearings on his resolution for a commission to investigate the Haitian situation.

NEWS BREVITIES

Maximum automobile speed limits in the various states have increased from an average of 20 miles to 38 miles per hour since 1910.

Specially designed residences are replacing dormitories at Hillman college, Clinton, Miss. Each room is a corner room.

Twenty-six states are represented in the student body of the University of Tulsa.

There are more than 5,000,000 citrus fruit trees in the Rio Grande valley.

York county, South Carolina, is planning a celebration on the sesquicentennial of the battle of Kings mountain.

Fatal accidents in lead and zinc mines of Oklahoma have been reduced in the last three years.

Texas ranks thirty-fourth among the states in educational rating.

The desk used by Lottie Moon, first Baptist missionary to China, has been presented the Texas Woman's Missionary union.

Thousands of acres formerly used for grape growing were planted to cotton last year in California.

California, with an estimated population of 6,000,000, has has a prison population of 7,379.

Canada has set aside 15,000 acres as a grazing ground for the 3,000 reindeer which are being imported from Alaska.

The Canadian government's herd of buffalo in Wood Buffalo park now numbers approximately 10,000 head.

Nevada residents have contributed 1,000 books to start a prison library.

Utah's turkey production for 1929 was three times as large as that of 1928.

Ohio's clay industry has added $1,000,000 a year for five years to its payroll.

Missouri has 227 licensed airplane pilots.

Kansas City is planning a municipal university to be known as the University of Kansas City.

A Nebraskan has invented a "lawn-mower" for trimming hedges.

Wisconsin supplies nearly a third of the nation's condensed milk.

Missouri has one licensed airplane to every 17,638 inhabitants.

A new steel vessel, the Westdahl, has been added to the Pacific fleet of the coast survey.

Shanghai ranked first in 1928 among Chinese ports, with 41 per cent of the total incoming and outgoing trade.

The leading market for American-made rubber boots is the United Kingdom.

More than 3,000 petitions for United States patents have been filed by Rhinelanders in the Cologne consular office during the last four years.

The woodpile of a Minnesota paper company is valued at $750,000. It took months to build.

Indiana's state fish hatcheries produced and released 9,206,410 baby bass last year.

A Wisconsin judge held an undertaking polar to be a nuisance.

When a wise man hurles animosity he forgets where he planted it.

A lazy man always believes that a thing of duty is a bore forever.

An owl's wisdom isn't due to the fact that he stays out all night.

When a wise man bets on the races he lets his wife hold the stakes.

A tailor-made girl is all right, but most men prefer the ready maid.

JORDAN'S

1928 Dodge Fast Four Sedan	1926 Dodge Sedan
1925 Dodge Touring	1924 Dodge Touring
1925 Dodge Coupe	1925 Dodge Sedan
1925 Essex Coach	1924 Hupp Sedan
1924 Studebaker Touring	1927 Dodge Panel
1926 Graham Truck	1924 Reo Truck
1926 Dodge Coupe	1927 Dodge Sedan

Dodge Brothers Dealers Sell Dependable Used Cars

The JORDAN AUTO CO.
1029 MAIN ST. WILLIMANTIC
410 MAIN ST. NORWICH

ON THE SIDELINES by BRIAN BELL

ARMY football will "line the cavalry" when Major Ralph Sasse succeeds Capt. L. M. Jones as head coach next season. For four years the Cadets have moved along under a barrage of big guns, "Biff" Jones being attached to the artillery branch of the Army. Major Sasse is a cavalryman. The two coaches speak the same football language, regardless of the insignia they wear on their blouses.

Sasse, an alert, keen student has sat at the feet of the gigantic Jones and no radical change in the system at West Point is to be expected.

An artilleryman would perhaps be inclined to depend on power where a cavalryman's choice might be speed but in recent seasons along the Hudson the coaches have tried to get both. No doubt the new head coach will also point his sights for a combination of the two.

Sasse, never a great player himself, has done much more for his Alma Mater than some of its brightest stars in football. He has had charge of the ends and has done his work well. Over the period of his coaching at West Point, the Army ends have flanked with the leading flankmen of the country.

The head coach to be is a "great scout". He is called that by his friends and he also has the faculty of looking at a football game and at once sizing up the situation.

The genial Biff, who now must go back to his regular business of an officer in the Army, is a magnificent listener and West Point audiences will lose an important member when he goes away.

BOB SHAWKEY, new manager of the New York Yankees, does not believe in top-heavy squads at training camps and suggests that the St. Petersburg, Fla., hotel where the American leaguers lodge in the spring will not be taxed to its capacity by its ball player guests. Bob, however, has a bit of tinkering to do before his 1930 craft is ready to set out on the baseball sea. He must get a third baseman, perhaps a shortstop, a leftfielder and at least three pitchers. The shortstop hole apparently is the least of his worries for he thinks the hard hitting Mark Koenig will be able to overcome his fielding shortcomings and fill the bill.

Possibly by March the new manager will change his mind about taking a sure fire second baseman, Tony Lazzeri, in an effort to convert him into a third baseman. Lazzeri is one of the game's best second sackers and he might, or might not, be a third baseman.

Two star youngsters, Sam Byrd and Dusty Cooke, should put on a battle royal for the spot left vacant when Bob Meusel transferred his allegiance to the National league.

A tip to Cooke. Under no circumstances should he offer to play Byrd a round of golf for the place. Sammy is baseball's best golfer.

Order your Personal Engraved or Printed Christmas Cards now, as this is the last week for Special Cards. We will take orders for Boxed Cards until December 21st.

CALLING CARDS
Fifty for 50 Cents One Hundred for 75 Cents
Extra Lines 25 Cents

THE BULLETIN COMPANY
NORWICH, CONN.

A Bulletin To Let Advertisement Will Rent It

DIED

GOURLAY—In Watertown, Mass., Dec. 11th, 1929, Isaac Gourlay, formerly of Westerly, aged 75.

BORN

TYMCHECK— At the Backus hospital, Norwich, Dec. 13th, 1929, a daughter, to Mr. and Mrs. Nicholas Tymcheck, of Trading Cove.

CULVER—At Norwich, Dec. 11th, 1929, a daughter, Dorothy May, to Mr. and Mrs. Robert A. Culver of 54 North Main street.

FUNERAL NOTICES

CHAPMAN — In Brattleboro, Vt., Dec. 11th, 1929, Mildred Chapman, aged 45 years, formerly of Montville, Conn. Funeral services at the Union Baptist church, Montville, Saturday, Dec. 14th, at 2 p. m. Burial in Comstock cemetery. 2tdec13

RITCHER—In Norwich, Dec. 11th, 1929, Albina Guertin Ritcher.
Funeral from his late residence, Brown Ave., Jewett City, Saturday morning at 8:15. Requiem mass at St. Mary's church at 9. Burial in St. Mary's cemetery, in Lisbon.

BOYENS—In Norwich, Dec. 12, 1929, Charles H. Boyens, aged 82 years.
Funeral from his late home, No. 511 Main street, Sunday afternoon, Dec. 15, at 2 o'clock. Burial in the family lot in Hanover cemetery.

FRASER—In Putnam, Dec. 12th, 1929, William Fraser, aged 69 years.
Funeral will be held Sunday afternoon at 2 o'clock at the Masonic temple on Grove St. Masonic serivce by Quinebaug lodge, A. F. and A. M. Burial in Grove St. cemetery.

FUNERAL DIRECTORS

Church & Allen
18 MAIN STREET
FUNERAL DIRECTORS AND EMBALMERS
Lady Assistant
HENRY E. CHURCH
WM. SMITH ALLEN
Telephone 326-3

The Henry Allen & Son Co.
38 MAIN STREET
Funeral Directors and Embalmers
Lady Assistant Telephone 410-W
DAVID H. WILSON

DOUGHERTY BROS.
FUNERAL DIRECTORS AND EMBALMERS
Taftville 2326 Moosup 306-2

GAGER
FUNERAL DIRECTOR AND EMBALMER
PROMPT SERVICE DAY OR NIGHT

CUMMINGS & RING
Funeral Directors and Embalmers
322 Main Street
Phone 228-2. Lady Assistant

HOURIGAN BROS.
Funeral Directors and Embalmers
Funeral Home, 35 Church Street.
Office, 62 Main St. Branch, Jewett City
WILLIMANTIC

WILLIMANTIC

Avery & Van Zandt
Succeeding JAY M. SHEPARD
Established 1870
Funeral Directors, Embalmers
Sixty and Sixty-Two North Street
Willimantic, Conn.

Killourey Bros.
FUNERAL DIRECTORS AND EMBALMERS
66 Union Street, Willimantic, Conn.
Phone 290 Lady Assistant

PLAINFIELD

F. W. Tillinghast & Sons
UNDERTAKERS and EMBALMERS
CENTRAL VILLAGE, CONN.
Tel. Moosup 282-2

DANIELSON

ALBERTUS F. WOOD
Funeral Director
Embalmer
PHONE 147 DANIELSON

Martin T. Burns
Academy Street, Danielson
Embalmer and
Funeral Director and

FOR SALE—CATTLE

FOR SALE—2 good cows. Now due. Tel. 3680-2. 2tdec14

60 COWS FOR SALE
ANOTHER CARLOAD HAS ARRIVED
JAMES H. HYDE
North Franklin, Conn.
Telephone Lebanon 30

Carload of cows from modified accredited area just released.
E. M. LORD,
North Franklin.
Tel. 16-12, Leb. Div.

FOR SALE—Bull, for beef. C. B. York, Westerly, R. I. 3tdec12

LOST AND FOUND

FOUND— Black, white and tan female hound. With collar, but no tag. Fred Lewis, So. Windham. Call 1513-3, between 6 and 7 p. m. 3tdec14

LOST—Dec. 3rd., in Baltic, red hound pup. Finder notify Roger Coombs, Canterbury, Conn.

LOST—A small purse containing sum of money, between 161 Washington St., and 62 Meyers Ave. or in Union Cab taxi. Reward if returned to 161 Washington St. Tel 952.

LOST—Wed. night. Party seen taking sled from 195 Rockwell St., please return to avoid arrest.

LOST— Tiger cat wearing a collar. Answer to the name of Mitzi. Finder return to 276 Boswell avenue. Reward. 3tdec12

COAL AND WOOD

FOR SALE—Sawed hard wood, $9 a load. Phone 489. tfoct12

FOR SALE—Hardwood in slabs. John M. Pillar, 416 Asylum St. Tel. 721. tfmy22

ETTA KETT — The Penalty — —By PAUL ROBINSON

A Bulletin For Sale Advertisement Will Sell It

FOR SALE

State Highway location of 88 acres, long river frontage, 12-room house, large stock barn, other farm buildings, all good condition. Price $5000 —$2000 cash.
TRYON'S AGENCY
Willimantic, Conn.

FOR SALE—Lots in Yantic cemetery. J. P. Huntington, 4 Broadway. tfJS

FOR SALE—A business block, centrally located. One 3 apartment house, one store with apartment connected, one new six room cottage, that can be bought with a small cash down payment, balance same as rent; also several farms and desirable building lots. Burton, No. 744 No. Main street, Phone 1125. 3nov14

FOR SALE — Rooming house doing good business. Burton, 744 No. Main St., Phone 1125. nov16 tf

I HAVE several bargains for immediate buyers. 1—house, new, all improvements, 6 rooms and bath, price, $4500.
1—5-room bungalow, hot water heating system, brass pipes, built in bath, can be bought right.
1—7-room house in Thamesville section can be bought with small amount of cash.
1—3-family house, garage, 6 acres of land in city, can be bought cheap.
New home on Harland Road, 6 rooms and sun parlor, with up-to-date improvements, price low for quick sale. M. Jaskiewicz, 136 Washington St. Tel. 535. 6tdec7

FOR SALE—Sunbeam cabinet, like new, reasonable. Phone 3700M.

FOR SALE—Two-family house and garage. Good location. Bargain price. N. Urvant, 4 Philip St., Jewett City. 2tdec13

FOR SALE— Three tenement house, $2,200. Income $500 per year. Great bargain. Apply John E. Curry, 52 Franklin St. 3tdec13

MAN CED he was a union man so he wears his union suit to bed so he wouldn't sleep over 8 hours. I don't believe that one, sez I. Briar Pipes, 35c up. Fine lot of Meerschaum pipes. Cigars, 25 in a box, $1.25 up.

FOR SALE—Full size metal or wood bed and spring like new $8.00; 4 piece upholstered living room set $12.50; set of 6 leather seat dining chairs $9.50; 4-burner gas stove with oven, like new $19.50; coal ranges $12.50 up; best used furniture in the city at lowest prices. Norwich Used Furniture Exchange, 29 Shetucket St. dec6 tf

FOR SALE—New farm lighting batteries installed in exchange for old ones; big savings. Milligan Battery Works, Wauregan Conn., Tel. Danielson, 54-12. tfJan18

FOR SALE — Pickerel bait at the Broadway Fish Market, 22 Bath St. tfdec4

FOR SALE—Pipeless furnace and gas system, $65 and $85 each, complete. Van Holthausen, R. F. D. 45, Brooklyn.

FOR SALE—Bargains in single and double houses. Have what you need in real estate. Quinn Insurance Agency. oct4 tf

FOR SALE —Special. On presenting this ad and $1.35, we will tap and heel men's or boys' shoes with Plymouth Waterproof double wear taps and rubber heels or Uskide waterproof triple wear taps and rubber heel at $1.50. Goldblatt's Shoe Repairing Shop, Palace Theatre Bldg., next to theatre entrance, Norwich, Conn. Tel. 1112. tfoct31

COTTAGE FOR SALE

Modern 8-room cottage just off Broadway, near churches and schools. All improvements. Cement walks. Lot 100'x 100'. Unusual opportunity. Priced very low as it must be sold. Apply to Gilbert S. Raymond, 161 Main St., City. 3tdec11

FARMS! FARMS!

400 cheap Rhode Island and Connecticut farms—a 60-acre place for $600, One-half cash—a 5-room cottage on small lot for $900—55-acre wood lot, heavy timber, for $1250—desirable building sites in Westerly, 50x150, $100 each.
Send for my Farm Bulletin No. 29.
WILLIAM A. WILCOX
FARM SPECIALIST
Westerly, R. I.
Telephone 2365.

Easily accessible to State Highway, 90 acres with several hundred feet of river frontage, 10-room house, stock barn, poultry and brooder houses, fertile tillage, abundance of wood, well located country property, price $3500.
TRYON'S AGENCY
Willimantic, Conn.

POULTRY AND PET STOCK

FOR SALE—60 white leghorn pullets, starting to lay, $1.25 each. Inquire H. G. Bingham, Uncasville.

Mammoth Bronze Turkeys For Sale. An opportunity to secure choice stock breeding purposes; hens and toms from hardy western strain and free from all disease. Prices reasonable 'Phone 2048 or address Ella V. Odgers, R. D. 2, Norwich, Conn.

FOR SALE—Nice, good looking canaries. Females $1.50, $2.00 and $3.00 Males $6.00 and $7.00. Bird seed, 15c. lb. 647 North Main St.

TURKEYS for sale. Oxoboxo Lake road. Joseph Adaschik. Phone 1694-23.

WANTED—All kinds of live poultry. Broilers a specialty. Tel. 539. S. Colt. tffeb18

WANTED—All kinds of poultry; will call anywhere; highest prices paid. Joseph Horn, Tel. 1501, Willimantic. tfmar19

WANTED—Broilers and all kinds poultry; highest prices paid. Haskel Roseo, 293 Windham road. Tel. 1192. Willimantic Div. tfJan3

A Bulletin Want Advertisement Will Get It

TO RENT

HEATED 3 room and bath, furnished or unfurnished. Pasnik, Tel. 2149. tfdec5MTS.

FOR RENT—2 apartments, 4 and 5 rooms each. All improvements; location central. 19 Hawthorne (Hamlin) St. 2tdec12TS

Furnished 3 rooms, all improvements. Inq. Pasnik Co., Tel. 2149.

TO RENT—One of the finest 6-room apartments on Perkins Ave. and Raymond place. Phone 1125.

FOR RENT—First class six-room apartment, steam heat; continuous hot water; also Frigidaire furnished. Apply 56 Broad St. Tel. 2228R.

FOR RENT—5-room apartment, bath, heated, electricity, modern, third floor. $35 per month. 247 Washington St.

TO RENT—8 rooms; School St.; $20 a month; call 2155. A. W. Fitch.

TO RENT—Furnished room well heated. Reasonable, 106 School St.

TO RENT—Modern three-room apartment, with heat and bath. Tel. 2067.

FOR RENT—The old homestead at Wintergreen Point, near New London. Newly papered and painted. See Miss Moore, at The Bulletin office.

FOR RENT — 7 room house, 185 West Thames street. Tel. 1553-R. 5tdec10

TO RENT—Rooming house, Franklin square, 22 lovely rooms. Inquire Brooklyn Outfitters, Tel. 1320.

TO RENT—Light housekeeping rooms, steam heat. Inquire 27 McKinley Ave. tfdec10.

UPPER TENEMENT to rent, 27 Union St. Inquire of N. E. & M. C. Lucas, Thayer Building. Tel. 686. tfdec7

FOR RENT—New 7 room cottage, sun porch and garage. 19 Chelsea Ct. just off Chelsea Parade. Apply H. Vignot, 218 Washington St. dec6 tf

FOR RENT—Heated apartment in Pinehurst, 154 Washington St. Tel. 1553. tfdec6

TO LET—Attractive heated, furnished apartment, best location. Phone 2333. dec5 tf

TO RENT—Two apartments of 5 and 6 rooms; modern improvements. 195 Maple St. Tel. 904. 3nov31

TO RENT—5 room flat, bath, hardwood floors, gas, electricity. See A. V. Covello, 198 Cliff Street. Tel. 1093-3. nov19 tf

TO RENT— 5 lovely rooms. Modern improvements, 22 Hill St. Tel. 1320. tfnov15

FOR RENT — 3 rooms, all improvements. Rent very reasonable. Tel. 1207-5. tfnov13

FOR RENT—Furnished room for 1 or 2. Tel. 2370. tfnov12

HEATED APARTMENTS in the Osgood, for rent. Caron Specialty Shop. tfnov11

To Rent

A very desirable 6 room apartment 326 Main street. Steam heat and continuous hot water furnished. Also a fine apartment of 6 rooms at 77 Church street. Telephone 3232.

FOR RENT—Select 6 room apartment, every convenience, oak floors, tile bath. Green avenue, $40 a month including garage. Call 2155. A. W. Fitch. oct31 tf

TO RENT— 5 or 7 room apartments, with improvements on Washington St. Tel. 2109.

FOR RENT—4 rooms, private hall, all improvements, garden, garage; also 6-room apartment. Phone 1262.

FOR RENT—House on Church St. All modern improvements. Apply Platt-Cadden Co. aug9 tf

TO RENT—Basement at 65 Franklin St. Suitable for most any kind of business. Inquire at Bulletin office. dec tf

TO RENT
SINGLE CAR GARAGE
Centrally Located
Inquire at Bulletin Office

FOR SALE — RADIOS

FOR SALE—Radios, also radio sets adjusted, repaired, expert service at a reasonable price. Joseph Jacobik, 644 Boswell Ave. Call at any time. Tel. 2047-5. 4tdec11

FOR SALE—Used radios. Perfect condition, all makes. $3 to $10. We need the room. Buy now at these low prices. Hanover-Curland Co., 24 Franklin St. tfdec11

— Call 2880 —
Radio Service Our Specialty
SMITH'S RADIO STORE

WANTED — Female

WANTED—Girl for second work. Apply Mrs. L. O. Smith, 137 Washington St. Phone 378.

LADIES—Steady sewing and embroidering, good pay; write immediately. Hand Made Hkf. Co., 130 N. Michigan, Chicago.

ADDRESSING ENVELOPES at home. Spare time $15-$25 weekly. Experience unnecessary. Dignified work. Send 2c. stamp for particulars. Brown Co., Dept. X 22, Paducah, Ky.

WOMEN WANTED everywhere to address cards. Highest rates paid. Free working material. No canvassing. Experience unnecessary. Particulars free. Rol-Kel Co., Dept. 714, Greenfield, Ohio.

WANTED —An experienced young woman to do general housework, one who wants to live at the home. Inquire at 31 Joseph Perkins road, mornings. 2tdec13

WANTED—Middle-aged woman wants housework to do in Danielson, Plainfield, or vicinity. Reliable. Address Mrs. Henri Lacroix, Wauregan, Conn., or Tel. Danielson 357-3. 3tdec12

A Bulletin To Let Advertisement Will Rent It

ANSWERS TO WHAT DO YOU KNOW?

1. Richard Douglass, Luther Dale, Daniel Burrows, George Potter, Peter Griffin, Isaiah Bolles, John Shepherd.
2. In 1780.
3. Jesse Lee.
4. Founder of Methodism in New England.
5. At the court house.
6. At Golden hill.
7. Thompson.
8. Killingly.

FOR SALE—Automobiles

CLEARANCE SALE USED CARS — 1928 Chrysler 72 coupe, 1928 Chrysler 72 roadster, 1927 Chrysler 70 roadster, 1927 Chrysler 70 convertible coupe, 1928 Graham Paige sedan, 1928 Graham Paige sedan, model 610; 1928 Hudson sedan, 1927 Moon coupe, 1926 Jordan sedan. Many others, cash or terms. Next to Bailey's Garage.

FOR SALE—1929 Pontiac coach, good running condition. Phone 1642-4.

FOR SALE — Late models, renewed Cadillacs; 1926 7-sedan; 1925 7-sedan; 1928 2-pass. coupe; 1928 LaSalle Phaeton; 1929 LaSalle Roadster. Other makes: 1924 Nash sedan; 1928 Straight 8 Hup sedan; 1928 Pontiac coupe; 1929 Reo Flying Cloud, 2 pass. coupe; 1928 Hudson, 7 pass. sedan; 1927 Buick Master 6 coach. A. C. Swan Co.— A. C. Heber Used Car Man.

FOR SALE—1929 1 1-2 ton Chevrolet truck, run 6 000 miles. Tel. 77-5, Danielson, Conn. 5tdec12

1929 Plymouth coach; 1928 Chrysler 52 coach; 1926 2 Chrysler 58 coaches; 1926 Chrysler 58 coupe; 1927 Chrysler 50 coupe; 1927 Oakland sedan; 1928 Marmon touring; 1924 Cadillac 5-pass. coupe; 1923 Cadillac 5-pass. coupe; 1928 Durant sedan; 1926 Nash coach; 1925 Dodge 2-pass. coupe; 1924 Dodge 4-pass coupe; 1925 Dodge sedan; 1926 Pontiac coach; 1928 2 Ford Model A sedans; 1928 Ford Model A coach; 1928 Ford Model A roadster. Number of Ford trucks and coupes. O. C. Wolfe, Inc., 47 North Main St., open evenings and Sundays. Tel. 3290. dec7 tf

A PRACTICAL GIFT AND AN INVESTMENT

We could not more forcefully express the season's greetings to all our friends and customers than by offering at this time a very attractive list of used cars at prices that are unquestionable bargains.
PONTIACS—Coupe and Sedans, 5 to select from.
OAKLANDS—Late models, 3 to select from.
ESSEX—Sedans and Coupe, 3 to select from.
CHEVROLETS—Late models, 1 almost new.
HUPMOBILE—Late model Sedan in excellent condition.
PLYMOUTH—Late model Sedan — splendid condition.
WHIPPET Six Sedan—A splendid buy.
BUICKS—2 Sedans to select from.
Many others to select from and liberal terms if desired.
The Condition of These Cars Are Such That We Are Proud to Offer Them For Sale.
EASTERN CONNECTICUT MOTOR SALES CO., INC.
321 MAIN ST. TEL. 2042
OLDSMOBILE - VIKING DEALERS
Open Evenings

ADAMS TAVERN GARAGE
GRAHAM-PAIGE SALES AND SERVICE
GENERAL REPAIRING
1929 Ford Touring
1928 Ford Roadster
1926 Chrysler Touring
1928 Essex Roadster
1926 Ford Touring
1926 Studebaker Coupe
1923 Packard Coupe
CASH OR TERMS
OPEN EVENINGS

WANTED — Miscellaneous

WANTED—High school boys to collect in your own neighborhood for magazine club. Also to secure new members. Apply Tuesday or Wednesday after 5 p. m. Periodical Publishers, Inc. Room 301, Disco Bldg.

MIRRORS resilvered and glass for every purpose. Norwich Glass Co., 5 Bath St. Tel. 2462.

AT STUD—Boston terrier. If you want value see Varrier's Wonder Dog. 218 Boys Avenue, Goodyear, Conn.

ANTIQUE FURNITURE

LOUIS D. WARD—Antiques and second hand furniture, 4-6 Main St., Breed Hall Bldg. Tel. 1533. Norwich. tuth

WANTED—Second-hand antique furniture. Best prices paid. A. Bruckner, 100 Franklin St. Phone 559.

WHEN YOU WANT to put your business before the public there is no medium better than through the advertising columns of The Bulletin.

A Bulletin For Sale Advertisement Will Sell It

LEGAL NOTICES

Sidewalk Notice
City Ordinance

Sec. 11—The owner or owners, occupant or occupants, private corporations, or any person having the care of any building or lot of land bordering on any street, square, or public place within the city where there is a sidewalk graded, or graded and paved, shall cause to be removed therefrom any and all snow, sleet and ice within three hours after the same shall have fallen, been deposited or found, or within three hours after sunrise when the same shall have fallen in the night season.
Sec. 12—Whenever the sidewalk, or any part thereof, adjoining or fronting any building or lot of land, or any street, square, or public place shall be covered with ice, it shall be the duty of the owner or owners, occupant or occupants, private corporations, or any person having the care of such building or lot to cause such sidewalk to be made safe and convenient by removing the ice therefrom, or by covering the same with sand or some other suitable substance; and in case such owner or owners, or other person shall neglect to do so for the space of two hours during the day time, the person or persons whose legal duty it shall be to so clear said walk, and so neglecting, shall be liable to the penalty named in the succeeding section.
Sec. 13—The owner or owners, occupant or occupants, private corporation or any person having the care of any building or lot of land and whose duty it is to clean the same, who shall violate any of the provisions of the eleventh or twelfth sections of this ordinance, or refuse or neglect to comply with the same, shall pay a penalty of five dollars for every four hours such person, owner or owners, occupant or occupants shall neglect to comply with said provisions, or any of them, after notice from any policeman of said city.
H. B. WIGHTMAN,
Street Commissioner.
3t dec5

At a Court of Probate held at Norwich, within and for the District of Norwich, on the 13th day of December, A. D., 1929.
Present, NELSON J. AYLING, Judge.
Estate of John A. Troeger, late of Norwich, in said District, deceased.
Ordered, That the Administrator cite the creditors of said deceased to bring in their claims against said estate within six months from the date, by posting a notice to that effect, together with a copy of this order on the sign-post nearest to the place where said deceased last dwelt, and in the same town, and by publishing the same once in a newspaper having a circulation in said district, and make return to this Court.
NELSON J. AYLING, Judge.
The above and foregoing is a true copy of record.
Attest, HELEN M. DRESCHER, Clerk.

NOTICE

All creditors of said deceased are hereby notified to present their claims against said estate to the undersigned at L. Box 700, Taftville, Conn., within the time limited in the above and foregoing order.
CHRISTOPHER TROEGER,
Administrator.

HARRIETT C. POTTER VS. FRED L. Potter, Order of Notice.
State of Connecticut, County of New London, December 13th, 1929.
Upon the complaint of the said Harriett C. Potter claiming for the reasons therein set forth a divorce, returnable on the first Tuesday of January, 1930, before the Superior Court in and for said County.
It appearing to and being found by the subscribing authority that the said defendant, Fred L. Potter, formerly of Norwich, Connecticut, is gone to parts unknown.
It is therefore ordered, that notice of the pendency of said complaint be given said defendant by publishing this order in The Norwich Bulletin, a newspaper printed in Norwich, Connecticut, two days successively, commencing on or before the 25th day of December, 1929.
WILLIAM H. SHIELDS, Jr.
Assistant Clerk of the Superior Court for New London County.

FOR SALE—HORSES

HORSES

I have a large consignment of horses in all colors, weights and sizes. Farmers, teamsters, contractors, storekeepers, milk dealers, grain dealers, I give you all attention. Remember I am the largest horse dealer in New London county. Every knock is a boost to me. No man in New London county has better horses than I have. I will have an express load of Iowa horses direct from the farms where they were raised. Remember the name. Remember street. Remembbr the number. RICHARD J. DUNN, 68 Chestnut street, Norwich. I act as agent only, but I am the leading horseman in New London County. The rest of them are only popcorn dealers.

WANTED—Male

LEARN BARBERING OR BEAUTY Culture—Simplicity itself. I furnish practice in beginner's dept., by free work—students earn $100 in pay depts. Write Moler, 139 E. 23rd., New York.

MAN WANTED for Watkins route in Norwich. Average earnings $35 weekly. Chance for reliable hustler to make big paying connection. Write at once. The J. R. Watkins company, 231-42 Johnson Ave., Newark, N. J. Good openings also in Taftville, Jewett City.

EXCHANGE LETTERS — Make new friends. Ladies, gentlemen. Private introductions. Particulars free Goodfellowship club 78, Reading, Pa.

$158.00 to $225.00 MONTH. Steady work. U. S. government life positions. Men-women, 18 to 50. Short hours. Pleasant duties. Common education usually sufficient. Experience unnecessary. Sample coaching, list positions and full particulars free. Write immediately. Franklin Institute, Dept. 23-R, Rochester N. Y. dec7 1t

A Bulletin Want Advertisement Will Get It

WANTED—MALE

SICK? CHRONIC? Treatment failing up to now does not mean you cannot be helped. Send details, with utmost confidence to P. O. Box 755, Hartford, Conn.

WANTED
Shoe Salesman and Salesladies.
Experienced Only.
— Apply —
CHANDLER SHOE STORE

WANTED
Three sets of Allen B. Lincoln's Windham County Histories and Biographies. Write, stating price, to Box HB, The Bulletin, 854 Main Street, Willimantic, Conn.

WANTED
Teasel Setter
SAXTON WOOLEN CORP.,
Bean Hill Mill

Business Notices.

Business Notices.

CONTRACTORS

P. F. SWEENEY
GENERAL CONTRACTOR
and BUILDER
25 Chestnut Street

D. HANNA
General Contractor
Carpenter and Mason Work
198 PALMER ST., NORWICH, CONN.
TEL. 2199

DENTISTS

Dr. Alfred Richards
DENTIST
DISCO BUILDING
Office Hours: 9:30 to 12:30 A. M.; 2 to 5:30 P. M. Evenings by appointment only.
Telephone 299.

WHEN YOU WANT to put your business before the public, there is no medium better than through the advertising columns of The Bulletin.

WHEN YOU WANT to put your business before the public, there is no medium better than through the advertising columns of The Bulletin.

A Bulletin Want Advertisement Will Get It

Business Notices.

FARM EQUIPMENT

Order now and save a nice discount. Write me and I will call.
OLSON BARN EQUIPMENT
KOHLER ELECTRIC PLANTS
DE LAVALL MILKERS AND SEPARATORS
DODD LIGHTNING RODS.
W. P. HOLMES
Pachaug

HOSPITAL

ST. TERESA PRIVATE MATERNITY Hospital; room weekly $35; semi $28; ward $17.50. Also aged invalids $8, according to condition; home-like. Tel 2124. Norwich Conn. jul20

INSURANCE

J. L. LATHROP & SONS
Insurance of All Kinds
28 Shetucket Street

HARTFORD STEAM BOILER INSPECTION & INSURANCE CO. Hartford, Conn.
THE HARTFORD STEAM BOILER INSPECTION AND INSURANCE CO.
W. R. C. Coven, President. Jos. F. H. Kenyon, General Agent.
General Agents: G. M. Bain, A. S. Frazer, S. S. Blake.
Local Agents: The Geo. Ide. Agency 4 Uncas Fletcher Agency, Steam Boiler, Steam Engine and Electrical Machinery Insurance.
Special Rates for Business Sellers.

OIL
SMOOTHS YOUR BEARINGS
INSURANCE
SMOOTHS YOUR NERVES
Statistics show that both cost the same per mile.
It does not pay to drive without either.
B. P. Learned & Co.
28 Shetucket Street.
Telephone 228
The Insurance Service Station

MACHINISTS

BARBER'S MACHINE SHOP, L. and A. P. Guertin, proprietors. 23-25 Chestnut St. Tel. 3142. Does all kinds of machine and general repair work promptly, day or night. jan28tf

A Bulletin Want Advertisement Will Get It

Business Notices.

MONEY TO LOAN

Money for Coal
Or to pay other bills that are worrying you.
LOANS
To housekeepers on their furniture, or to anyone on guaranteed note.
Monthly charge on unpaid balances three and one-half per cent.
Over FIVE YEARS' service to this community guarantees prompt, confidential, and considerate attention to all customers.
For further information call, write, or phone
New England Equity Corp.
Room 206, Thayer Building,
Norwich. Phone 1470
Or 754 Main St., Willimantic
Second Floor—Phone 1597

PRINTING

BULLETIN AND RECORD Job Department. Phone 38-W.

TREES AND SHRUBS

MAPLEWOOD NURSERY CO. Fruit, Ornamental Trees and Shrubs East Great Plain Tel. 926-7

TEACHER OF DANCING

LEARN TO DANCE PRIVATELY in 6 to 8 lessons. $1.00 per lesson. By young lady. Call New London 7376. nov11 tf

TRUCKING

C. B. BROMLEY & SONS—Local and Long Distance Moving. Also trucking of all kinds. 6tagS

JOSLYN—Excellent storage. Mover of everything; expressing, freight handling, teaming and auto vans at your service. tfapr18

PETER ANGELONE, 81 North St., successor to A. H. Lathrop, local and long distance moving. Phone 1932-W. 2tfd

TRANSPORTATION

NEW YORK boat
Lv. New London at 12:00 nht.
Daily Except Saturday
Staterooms ready at 7:30 pm
Automobiles carried at low rates
Tickets at R. R. Station
Fare From Norwich $3.38
NEW ENGLAND STEAMSHIP CO.

VETERINARY

Dr. Robert Globus
758 BOSWELL AVENUE
VETERINARIAN
Up-to-date Hospital for Small Animals
All Kinds of Veterinary Work
Day and Night Service

LEBANON WOMEN VOTERS DISCUSSED EDUCATION COSTS

The December meeting of the Lebanon League of Women Voters was held at the home of Mrs. E. J. Graham, Wednesday afternoon in charge of the educational chairman, Mrs. Katharine H. Sweet. The subject was financing education in Lebanon, whence and how comes the money and comparison of per pupil cost for both elementary and high school pupils with other towns. It proved a very good meeting both interesting and helpful. Reports were given by officers and chairmen. A social hour followed.

MAIL-AD

FILL OUT AND MAIL TO

The Norwich Bulletin or Record

NORWICH, CONN.

12c a line. Average 5 Words to a Line. Wants — To Let — For Sale — Etc.

Name ..... Classification .....
R. F. D. or Street ..... Number of Insertions .....
Post Office ..... Amount Enclosed .....

Write Complete Ad. Below, Including Name and Address —or if Blind Address is Wanted Mark X Here .....

CLOUDY TODAY; COLDER AT NIGHT

The Norwich Bulletin

NORWICH, CONN., SATURDAY, DEC. 14, 1929

FULL ASSOCIATED PRESS DESPATCHES

The Bulletin.

Norwich, Saturday, Dec. 14, 1929

THE WEATHER

Conditions

The disturbance that was over western Ontario Friday morning is advancing eastward being central southeast of Hudson bay with a trough extending south and southwestward.

The outlook is for showers on Saturday in the north Atlantic states. It will be colder on Saturday night or Sunday in the north Atlantic states.

Winds

North of Sandy Hook: Fresh to strong southwest winds, shifting to west at night; weather overcast with rain Saturday.

Sandy Hook to Hatteras—Fresh southwest and west winds, possibly strong at times over north portion; weather somewhat overcast Saturday with showers over north portion.

Forecast

For southern New England: Cloudy, preceded by rain, slightly warmer in Connecticut Saturday; Sunday cloudy and colder.

Observations

The Bulletin's observations show the following changes in temperature and barometric changes Friday:

	Ther.	Bar.
7 a. m.	30	30.60
12 m.	28	30.50
6 p. m.	28	30.40

Highest 33; lowest 20.

Comparisons

Predictions for Friday: Snow, probably changing to rain.

Friday's weather: Early morning snow changing to rain, warmer.

SUN, MOON AND TIDES

Day	Sun Rises a. m.	Sun Sets p. m.	High Water a. m.	Moon Rises a. m.
8	7.02	4.18	4.04	morn.
9	7.03	4.18	4.51	0.12
10	7.04	4.18	5.37	1.17
11	7.05	4.18	6.22	2.25
12	7.06	4.18	7.06	3.37
13	7.07	4.18	7.52	4.54
14	7.07	4.19	8.39	6.13

Six hours after high water it is low water, which is followed by flood tide.

GREENEVILLE

JUDGE A. F. LIBBY TO SPEAK BEFORE ST. ANDREW'S MEN

It is announced that St. Andrew's Men's club will have Judge Arthur F. Libby of the city court as speaker at the meeting to be held Monday, Dec. 16. There will be excellent music and lunch will be served.

The K. B. Sewing class met with Mrs. Sarah Brennan on Boswell avenue Tuesday evening, with a very large attendance. The first hour was given over to sewing, followed by a social hour. The hostess served refreshments which consisted of assorted sandwiches, cake and coffee. Mrs. Brennan was assisted by the Misses Rose Brennan, May Brennan, Stella Lepo and Mary Charles Brennan. The next social will be held with Mrs. Nora Fahey of North Main street, next Thursday evening.

LADIES' GUILD OF CHURCH HOLDS SUCCESSFUL AFFAIR

The Ladies guild of St. Andrew's Episcopal church held a very successful roast pork supper and Christmas sale in the guild room of the church Thursday evening, from 5:30 to 6:30 o'clock, with nearly 300 present. The successful affair was under the direction of Mrs. Anthony J. Bernard, as chairman of the committee, and she was ably assisted by Mrs. William Winterbottom, Mrs. Edward R. Risley and Mrs. William H. Taft. The tables were prettily decorated for the occasion with the Christmas colors of red and green, and placed upon the table were red candles lighted, adding to the season's effects. Streamers of crepe paper were run from the center of the guild room to the four sidewalls. The supper consisted of roast pork, mashed potato, mashed turnip, celery, pickles, cranberry sauce, home-made relishes, rolls, pies and coffee.

The waitresses and those in charge of the supply tables were: Mrs. Frank Lathrop, Mrs. Charles Perry, Mrs. Edward R. Risley, Mrs. Charles Evans, Mrs. Howard Adams, Mrs. William Winterbottom, Mrs. Anthony J. Bernard, Mrs. James Johnson, Miss Edna Wallace, Miss Ruth Donahue, Miss Elizie Risley, James Johnson, Mrs. Charles Evans, Mrs. Frank Prodell, Mrs. William Banfield.

Mrs. Charles Erwin, Mrs. John Telford, Mrs. Richard D. Seed, Mrs. Frederick Fitch and Mrs. E. J. Norris had charge of the kitchen. Fancy work, apron, grab bag and handkerchief booth were very prettily decorated.

Mrs. William Mabey had charge of the handkerchief booth while Mrs. Frank Prodell was in charge of the apron booth. Mrs. John Hall and Mrs. Howard Gordon had charge of the fancy work booth. Mrs. Howard Adams and daughter, Miss Mae Adams, had charge of the home-made candy. Mrs. Alexander Fimalyson and Mrs. Charles Perry had charge of the grab bag, assisted by Miss Dorothy Winterbottom. Mrs. Sarles had charge of the coffee with Mrs. William A. Taft in charge of the tickets. Rev. E. J. Norris made a few remarks, thanking all present for making the affair a success.

TAFTVILLE

The funeral of Terrance Hanlon was held Monday morning from his late home on Providence street. A solemn high mass of requiem at which Rev. Donat Jette was celebrant, Rev. Frederick R. DesSurreault, deacon, and Rev. Omer T. Mandier, sub deacon, followed at Sacred Heart church. The floral tributes were beautiful and numerous. Miss Alice Frechette presided at the organ and at the offertory J. Omer Tellier sang. The bearers were: Daniel Ford, James Malone, John Daley, William Roach, Thomas Phalen and G. Hurd. Included in the large attendance was a delegation from Division 1, Ancient Order of Hibernians of which the deceased was a member. Burial was in St. Mary's cemetery where Rev. Father DesSurreault read the committal prayers. Undertakers Dougherty Bros. were in charge of the funeral arrangements.

When the Men's club of the Taftville Congregational church hold its next meeting the speaker is to be Professor Minto, of Hartford, who is to give an address on Anglo-American relations.

Mrs. Potter Over Radio

Mrs. Olive A. Potter, contralto of the Central Baptist church quartet, is to be heard over the air in a fifteen minute recital this (Saturday) morning at 10:15, through station W. T. I. C., of Hartford.

SEDGWICK WOMAN'S RELIEF CORPS ELECTS OFFICERS; VOTES CONTRIBUTIONS

Sedgwick Woman's Relief corps, No. 16, held its regular meeting Friday afternoon at 3 o'clock at the Buckingham Memorial which was also the meeting for the election of officers.

The president, Mrs. Althea Brown, presided at the business session at which a number of matters were disposed of before the election was taken up. The corps voted to give to the Salvation Army the same amount as last year and also voted a contribution towards the Christmas seals. It was voted to send Mrs. Grace H. Manning to Cromwell to furnish two numbers for the Christmas entertainment at the W. R. C. home.

The following were elected officers for 1930: President, Mrs. Iola Bjurstrom; senior vice president, Mrs. Mary Whiteman; junior vice president, Mrs. Mary Austin; chaplain, Mrs. Annie Newton; treasurer, Mrs. Grace H. Manning; guard, Mrs. Lena Christmas; conductor, Mrs. Nellie Bailey; first delegate to convention, Mrs. Boyens; second, Mrs. Carrie Prentice; third, Mrs. Edna Browning; first alternate, Mrs. Rose Quinn; second, Mrs. Myrtice Tibbitts; third, Mrs. Minnie Fulton.

It was voted to invite the members of the Grand Army to the next meeting, Dec. 27. After the meeting there will be a Christmas party and the request was made that all corps members would bring inexpensive presents.

The meeting closed with salute to the flag.

TO RECEIVE DR. BLUNT INTO PHI BETA KAPPA

Forty members of the Phi Beta Kappa organization of New London county have received announcement of a business meeting to be held in the Connecticut college library Tuesday evening, Dec. 17.

President Katharine Blunt of Connecticut college is among those to be received into membership at the time. Dr. Blunt already holds membership in the national Phi Beta Kappa, and in the honorary scientific society, Sigma Xi. Dr. David D. Leib, director of admissions and professor of mathematics at the college, is the only other member of the New London Phi Beta Kappa who also holds this distinction.

The Connecticut college organization was founded three years ago, largely through the efforts of Benjamin T. Marshall, then president of the college. He established a fellowship for the Phi Beta Kappa members in New London and its vicinity who are at a distance from their respective chapters. The primary purpose of this organization, according to its constitution, is to promote scholarship in the schools of the community. It is directly affiliated with national headquarters, and sends representatives to the national meetings each year.

At its formal meeting in the late spring, the organization entertains at a dinner in the Mohican hotel the upperclassmen of Connecticut college who are eligible to the Winthrop scholarship, which takes the place of Phi Beta Kappa at the college until the latter is established there through the national organization.

REV. MR. HATCH AGAINST LOVE AT FIRST SIGHT

Rev. C. T. Hatch, who with Mrs. Hatch observed their golden wedding anniversary Wednesday at Wellfleet on Cape Cod, where he is pastor of the Methodist church, declared on the anniversary day that his half century of married life had been the happiest years of his life.

"We have always believed absolutely in piety, Mrs. Hatch and I," he was quoted as saying, "and we have believed that the home and the church are inseparable.

"I do not believe in hasty marriage, or in love at first sight. Young people should court at least a year. They should know when they take the step they are marrying with such purpose that meets the approval of God. They should determine whether they are adapted to each other. The man should be sure he is proficient in his chosen line of work. The woman should ask herself whether she is able to make the self-denial that is necessary in case of adversity.

"I believe young people can settle the marriage question without family interference. We have six children living, all married successfully. We did not interfere with their courtship."

Rev. Mr. Hatch has held Connecticut pastorates, including those at Baltic and Mystic.

DIVORCE FOR DESERTION WITH ALIMONY, CUSTODY

Mabel L. Chadwick Richards of New London was given a divorce from Joseph C. Richards, also of that city, on the grounds of desertion, by Judge Earnest C. Simpson at Friday's short calendar session of the superior court in New London. By a stipulation filed on which the court gave judgment, Mrs. Richards is to receive $13 a week alimony until the three children, of which she was given custody, arrive at the age of 16 years. Attorney Perry J. Hollandersky represented the plaintiff.

One witness in this case refused to be sworn in, because of religious principles which conflicted with the formality of testifying under oath. Judge Simpson refused to allow her to testify.

The divorce action of Alta Horton Carino against Harry A. Carino, both of New London, brought on the grounds of cruelty, was heard, after which Judge Simpson took the papers and reserved decision.

The divorce action of George Carley against Marjorie Gunn Carley, was postponed until the next short calendar.

The action of Ellen Brown Lavigne of this city, alias Levine, against Joseph Lavigne, alias Levine, went off the list.

WILL GIVE HONORS TO FOUR COLCHESTER FARMERS

Four Colchester farmers are among the 16 Connecticut farmers and two from Massachusetts who will receive honors for their efforts in improving home and farm conditions in their communities during the meeting of the Jewish Agricultural society at Hotel Bond, Hartford, Sunday afternoon. The selections of Connecticut farmers to be honored have been made from about 1,100 Jewish farmers.

The Colchester awards will be to the following: John Nelkin in the division of livestock improvement; Sam Bashedesky and Harry Schadick, winners in the boys' project division; Mrs. Esther Sigal, winner in the home beautiful project.

INVITED TO JOIN KOMIANS AT BROWN

Komians, the dramatic society of Pembroke college in Brown university, at Providence, at a meeting this week, was formally organized as a society of 54 members in place of an organization which has included the entire student body. The change was made in order to make production easier and more efficient.

Among the students invited to join Komians are Miss Elizabeth G. Mullins of this city, Miss Frances E. Miller of Danielson, Miss Anna C. Peck of Hanover and Miss Lorraine Loiacono of New London.

Dismissals at Backus Hospital

The following were the patients discharged at the Backus hospital Friday: Mrs. Alphonse Fontaine and infant son, R. F. D., Norwich, and Mrs. Charles Fenton and infant son of Waterford

GAVE BIBLICAL RADIO DRAMA FOR ENTERTAINMENT

A very beautiful and impressive programme, a Biblical radio drama, "The First Christmas Gift," by William Ford Manley, featured the annual Christmas party held Friday evening at the Community house by the Women's Guild of the United Congregational church. Members of the Sodalitas were the guests of honor at the social to which the entire church membership was invited. Despite the stormy evening there was a large attendance.

The Biblical drama was given on the stage which was beautifully banked with Christmas trees and evergreens, a console radio lent by Carl Brown occupying the center of the decorations. The programme was given by candlelight and was under the direction of Mrs. E. S. Burdsall. The cast follows:

Damon, Rev. A. H. Abbott; Rachel, Mrs. A. H. Abbott; Flaccus, Cecil Wetherbee; announcer, Mrs. Burdsall. The screens were loaned by the Gilbert Furniture Co. and Mrs. William H. Oat was in charge of the decorations.

At the close of the programme light refreshments were served and a social hour enjoyed.

EXHIBITION OF BATIKS IN CONVERSE GALLERY

Visitors to Converse art gallery on Sunday will be especially interested in an exhibition there, comprising objects lately given to the museum by Rutherford C. Plaut and the Misses Cadden.

These were collected during their trips around the world and come from Egypt, Constantinople, India, China and Java.

The material from Java is especially interesting. Several colorful Batiks from Mr. Plaut are hung on the wall, and in one of the cases is shown the tjanting, which is the tool with which the melted wax is flowed upon the cloth in the process of batik making.

In the same case is a piece of cloth on which the design has been laid before dipping in the dye and this design shows one of the curious "devil dancers" that belong to Javanese mythology. In this case also is a pair of puppets given by the Misses Cadden. The puppet shows of Java are an ancient custom and an interesting study.

Of the draperies several are the sarong of the Javanese women, a strip of cloth with a deep ornamented border which she wraps about her in place of a skirt. One hanging shows a Javanese god that in fact is not so different in appearance from the "devil dancers."

The drapery in the center of the room is particularly lovely in its soft coloring, but has all the peculiar velvety quality that this wax treatment gives to cotton cloth.

This exhibition will remain until after the holidays and may be seen on school days from 1:30 to 4 p. m. and on Sunday from 2 to 4 p. m.

PRE-HOLIDAY SOCIAL FOR WHITE STAR EMPLOYES

A pre-holiday social was held at the White Star Co. auditorium Friday evening with wives and friends of the employes present. A Christmas tree, laden with beautiful gifts, was the feature of the evening. Toastmaster James Quinn impersonated Santa Claus. Radio and victrola selections furnished music for dancing. A prize waltz was won by Joe Russillo and Jeanne Klukowski. In a marshmallow contest, first prize was won by Ethel Hoelck and Charlie Gadbois. The grand march was led by M. Genard and Loretta Buchaud. Sandwiches wafers, cake and ice cream were served by Marvin Marchand and Anna Rabinovitch, a student at Willimantic normal school.

The arrangement committee comprised, Mrs. V. Vachon, chairman, Mrs. N. Colasanto and Mrs. M. Comire, assistants.

Guests present from out of town were Mr. and Mrs. Herman Shupe, Mr. and Mrs. Al Herman, of Worcester, Mass. A rising vote of thanks was given Mrs. Lena Rabinovitch and her son, Samuel, for the pleasant evening spent.

TRINITY MEN'S CLUB SAW WESTERN TRIP VIEWS

The December meeting of the Men's club of Trinity Episcopal church was held in the parish rooms this week with a good attendance. At 6:30 o'clock all sat down to a fine supper served by Mrs. Fred N. Clark. It was pronounced one of the best and consisted of meat loaf, escalloped potatoes, string beans, cold slaw, rolls, pie and coffee.

After the tables were cleared a short business session was held. It was voted to make the next meeting to be held Jan. 9 ladies' night. The speaker on this occasion will be Rev. Arnold A. Fenton of Groton, who will talk on Indian life in Wyoming. A very pleasant hour was then passed listening to an illustrated talk given by William C. Kendall on his trips to the Pacific coast. Mr. Kendall had a set of slides well worth seeing and was given a rising vote of thanks.

NEW YORK RABBI IS SYNAGOGUE SERVICE SPEAKER

A large congregation listened to a very instructive sermon given by Rabbi Bernard H. Ziskind of New York, a graduate of the Jewish Theological Seminary of America, at the Friday evening service of the Norwich Community synagogue held in the B'nai Brith rooms on Shetucket street.

Rabbi Ziskind on his second visit to the new local synagogue organization reviewed in his sermon the outstanding episodes in the life of Jacob. "The dramatic recital of the events in Jacob's life as told to us in the Bible finds its counterpart in the story of the whole people of Israel," the rabbi asserted. "What happened to Jacob also happened to his children, the people of Israel, our sages already noted."

Like the patriarch, Israel, as a people, too, was compelled to leave his home. Israel, too, became a stranger in strange lands. Many and many a time he, too, slept upon a bed of rocks, with no one to comfort him, with no one to say a kind word.

Yet, like Jacob, despite his material discomfiture, he dared to dream the dream of Jacob's ladder—a vision of mankind gradually mounting the ladder of civilization, reaching the spiritual heights of God, the embodiment of justice and righteousness, truth and love. It was this vision of the spiritual destiny of mankind that comforted Israel in all the vicissitudes of his history, inspiring him to work unceasingly that this dream become a reality.

Further analyzing the content of the dream of Jacob, Rabbi Ziskind observed that the ladder indicates that spiritual values cannot be achieved immediately. It means a slow but steady climb. The history of the human race has shown us that the principle of gradual development, of facing difficulties and overcoming them, work in the realm of the spirit and morality, as it does in the realm of biology. Those of us who are impatient and would like to see a perfect social order, an ideal Judaism, at once, ought to heed to the symbolic meaning of the vision of Jacob. He, too, was to be the spiritual leader of people, as the birthright indicated. He, too, was beset by difficulties and hardships. He may have been discouraged. The dream that Jacob dreamed indicated to him in no mistaken terms that the spiritual leadership he desired was to be attained gradually. All obstacles will ultimately be overcome. Patience, courage and determination are the watchwords.

Directing himself to the local Jewish enterprise of conducting a modern synagogue, the rabbi exhorted his congregation to face their project courageously, to be patient, but determined, to climb the ladder slowly but steadily, and God will surely bless the glorious undertaking with success.

Following the most interesting sermon, the congregation entered into community singing.

Rabbi Ziskind will also officiate at the service this Saturday morning at 8 o'clock and afternoon at 3:30 o'clock. Preceding the afternoon service he will be in charge of a meeting of the men's Bible class.

YOUNG MONSIGNOR'S LEARNING AND VIRTUES

A writer from Washington, D. C., in this week's Catholic Transcript, (Hartford), quotes the beautiful encomium of Rt. Rev. Msgr. P. J. McCormick, in the sermon by Bishop Maurice F. McAuliffe, at the ceremonies of investiture of the newly appointed Monsignor, at Catholic university Sunday morning last. Bishop McAuliffe said:

"A native of Norwich, Conn., where he made his preparatory studies; a graduate of St. Joseph's seminary, Dunwoodie; a lector in theology and a doctor of philosophy from this university, Monsignor McCormick spent the first years of his ministry in the organization of the Catholic schools in his native diocese. He returned to his alma mater in 1910 and has made education his life study. He has sensed the tendencies of the times and the increasing emphasis placed upon education in our national life. He has sought to clarify the conflicting issues and to keep before the public mind in essay, lecture and book, the principles of Catholic education. Thousands of religious women are beholden to him for his kind, painstaking and efficient direction of their studies. By his untiring efforts the university has extended its influence to our Catholic schools throughout the country.

"A noble, unselfish and devoted priest, a promoter of Catholic truth, an educator in the fullest sense of the word, a courteous and cultured gentleman, he is an ornament to this alma mater. This new honor is a recognition of merit. It will only intensify his gratitude to God, his love for the Holy See and devotion to this great school of learning."

FRANKLIN GROUP MET FOR BUSY PROGRAMME

The Franklin group held a most interesting farm bureau meeting at the home of Mrs. Milton Beckwith Thursday. There were eight pair of moccassins cut and some completed under the instructions of Mrs. Thomas F. Murphy and Mrs. Austin B. Rathbun. Miss Ruth Russell, the efficient county demonstration agent, made nine hats, remodeled three or more and blocked and pressed others. There were twenty-six in attendance. A delicious luncheon was served at noon consisting of scalloped potatoes, baked macaroni, corn custard, salad, sandwiches, cake and coffee.

For Her Thirteenth Birthday

A birthday party for Miss Frances Busch was held Thursday evening at the home of her mother, Mrs. Marie Busch, at The Elms, Baltic, in honor of her 13th birthday. There were several games played, prizes in which were won by Buddy Treckmann and Jane Greiner. A delicious supper was served. Thirty were present.

If a man's incompetent he usually charges it up to bad luck.

PAONESSA'S QUESTIONNAIRE SHOWS STATE "WET"

Basing his assertions upon a personally conducted survey of 42 cities and towns, Mayor A. M. Paonessa, of New Britain, declared that "Connecticut is 'wet', regards the dry law as having been a failure, not enforceable, not a benefit to the country and in favor of modification," according to an Associated Press dispatch.

Fifty-nine mayors, selectmen and heads of police departments answered questionnaires which Mayor Paonessa, during the last few months sent to 62 communities.

Mayor Paonessa submitted four questions in each case. They were:

"Do you believe the law has worked out as a success?

"Do you believe it can be enforced?

"Do you think it has benefitted the country or has had the opposite effect?

"Do you believe it should be kept on the statute books or modified?"

Mayor Paonessa, in summarizing the results of the questionnaire, stated that some officials did not answer all of the four questions. Officials representing 76 per cent of the state's population went on record in favor of modifying the dry law. Mayors and selectmen of the following cities and towns favored modification:

Ansonia, Beacon Falls, Canaan, Clinton, Cromwell, Danbury, Darien, Essex, Glastonbury, Guilford, Hartford, Hamden, Litchfield, Norfolk, North Haven, Norwich, Plainfield, Wethersfield, Putnam and New Britain. Of the same mind were police department heads in Ansonia, Clinton, Cromwell, East Hartford, East Haven, Enfield, Essex, Hamden, Meriden, Norfolk, North Haven, New Haven, Norwich, Orange, Rockville, Simsbury, Stafford, Stratford, Thomaston, Torrington, Waterbury, Westport, Wethersfield, Willimantic, New Britain.

Opposing modification were the mayors and selectmen of Naugatuck, New Hartford, Orange, Plainville, Saybrook, Shelton, Simsbury, Stafford, Stamford and Torrington. The police chiefs of Bridgeport and Saybrook opposed modification.

Not regarding the dry law as a success were the mayors and selectmen of Ansonia, Beacon Falls, Clinton, Cromwell, Danbury, Darien, Essex, Glastonbury, Guilford, Hamden, Hartford, Litchfield, Naugatuck, New Hartford, Plainfield, Putnam, Shelton, Torrington, Wethersfield, Norfolk, North Haven and New Britain. The police chiefs of these places and East Haven, Enfield, Meriden, Norfolk, New Haven, Norwich, Orange, Rockville, Simsbury, Stafford, Stratford, Waterbury, Westport, Willimantic were added to the negative side on the second question.

Less interest apparently was attracted by the remaining two questions, to which fewer answers were received. But the proportions continued to support Mayor Paonessa's statements.

Upon the point of whether the present law is enforceable, there was a more equal division, the mayors and selectmen of the following towns taking the position that it is: Naugatuck, New Canaan, New Hartford, Norwich, Plainville, Saybrook, Shelton, Simsbury, Stafford, Stamford, Torrington. That it is not enforceable was the opinion of the officials questioned in Ansonia, Beacon Falls, Clinton, Cromwell, Danbury, Darien, Essex, Glastonbury, Guilford, Hamden, Litchfield, Norfolk, North Haven, Putnam, Wethersfield and New Britain. Their views are backed up, apparently, by the police chiefs of these towns and a considerable number of others.

Mayor Paonessa gave out a few comments of mayors and other officials made on the margins of the questionnaire blanks, and summarized the census with these figures:

"Forty-eight officials regard the dry law as a failure, eight consider it a success. Fifteen believe it can be enforced, 39 do not. Sixteen see it as a benefit to the country, 34 do not. Forty-five would have the law modified and 15 favor keeping it on the books in its present form."

BREWER WINS ELECTION FOR CLASS VICE PRESIDENT

William J. Brewer was named vice president of the senior class of the Academy at the election held Friday, to decide the tie which developed in Thursday's election between Miss Catherine Dutton and himself. Brewer is the son of Mr. and Mrs. Timothy F. Brewer, of 77 Dunham street, and has been a member of the football squad for four years. Ralph H. Gibbs was elected president of the class Thursday.

Four Enlistments For Navy

J. J. Kenerleber, C. T. M. officer in charge of the navy recruiting stations at Norwich and New London, announces four enlistments for the navy. Those that were accepted are: W. J. Coleman, Merchants avenue, Taftville; Dennis H. Killeen, Uncasville; Gabriel L. Messier, Grove street, Moosup, and Ernest E. Calande, 44 Williams street, Norwich. They were sent to the training station at Newport, R. I., for nine weeks military training, before going to the electrical school at Hampton Roads, Va.

David Pitcher while Mrs. A. R. Manning read a sketch about Mrs. Natalie Sumner Lincoln, writer of popular detective stories and editor of the D. A. R. magazine.

The Christmas box was passed each one putting in a 25c. gift and each one buying one; $4.25 was added to the treasury.

Seventeen members were present. The meeting closed with the D. A. R. pledge. At the close of the meeting a lunch was served by the hostesses.

V. F. W. AUXILIARY.

R. E. Hourigan auxiliary, No. 594, has elected the following officers: President, Mrs. Lena Maynard; senior vice president, Mrs. Clara Holmes; junior vice president, Mrs. May Richmond; chaplain, Mrs. Anna Hoelck; treasurer, Mrs. Lois Carey; trustees, Mrs. Agnes Peloquin, 18 months, Miss Margaret Kane, 12 months.

The auxiliary has accepted the invitation of the post to hold a joint installation of officers on Saturday evening, Jan. 4, at the V. F. W. post rooms. Several national and department officers are invited to be present.

A committee has been appointed to assist the post with the annual Christmas tree party, for the veterans' children, which will take place Saturday evening, Dec. 28, at the post rooms.

MODERN WOODMAN OF AMERICA

Ionic camp, No. 7694, elected officers for the ensuing year at its last meeting Dec. 3rd in A. O. H. hall, the new meeting place. A large gathering of members were present. These officers were elected: Consul, John Fitzgerald; advisor, James C. Shelly; clerk, Wm. N. Sandberg; banker, Wm. J Banfield. The two last named officers have served in the same offices the past ten years. Others elected were escort, Cecil D. Maynard; watchman, Charles H. Raynes; sentry, Wm. B. Parwell; trustee for 3 years, Wm. H. Shaw. The installation of the new officers will be held Jan. 7. Ionic camp has had a very successful year under the present consul William R. Shaw.

MOOSEHEART LEGION

Women of Mooseheart Legion held their regular meeting Thursday evening with Senior Regent Emma Beaver presiding. It was voted to contribute $5 to the Salvation Army, $5 to the children at Mooseheart and to buy the seals for the prevention of tuberculosis. In the election of officers for the Senior regent, Margaret Comire; ed:

Senio rregent, Margaret Comire; junior regent, Marie LaValle; chaplain, Irene Burns; recorder, Nellie Dorr; treasurer, Mary Edwards; past regent, Teresa Watters.

There is to be an entertainment and Christmas tree to be held after the next regular meeting to which all members of the Loyal Order of Moose, No. 950, are invited.

PATRONS OF HUSBANDRY

Norwich grange, No. 172, held its regular meeting in grange hall Wednesday evening with Albert W. Lillibridge presiding. After the business meeting the lecturer's hour was turned over to the home economics committee who put on a well balanced program, Mrs. Alida Boyens, chairman. It opened with song and encore by Fred J. Maples. Miss Ruth Russell, home demonstrator of the farm bureau gave a very interesting talk on fruits and vegetables in diet, followed by stereoptican slides illustrating her talk. Song by the grange was followed by another solo with encore by Mr. Maples concluding this interesting program.

The auxiliary of the grange served a turkey dinner to the farm bureau, Dec. 5th and netted a profit of $74.50. Mrs. Edna Browning's name was omitted in the report but much credit is due her as one of the committee who put on this appetizing dinner. New London County Pomona meets at grange hall, Thursday, Dec. 19th and will confer the fifth degree on a class of candidates. The next meeting of Norwich grange is to be omitted on account of the date falling on Christmas day, but a Christmas program is to be held Thursday evening, Dec. 26th at 8 p. m. Every granger is requested to bring a present for the tree and a Santa Claus will distribute them later. Two special meetings are to be held at grange hall, next week for conferring degrees. All candidates are to be on hand Monday, Dec. 16 to receive the first and second degrees and on Tuesday, Dec. 17, to receive the third and fourth to entitle them to take the fifth on Thursday if they so wish. An attendance of 117 grangers were at the meeting. Refreshments were served by Div. C., Eliza Walker chairman, fruit salad, rolls, wafers and coffee.

The outstanding grange policies which were promulgated at the national grange meeting at Seattle are summmarized as follows:

1. Definite tax reform, with assessment based upon benefits received and ability to pay; distribution of a portion of the federal income tax to rural districts, especially for aid of schools and roads; application of the budget system to township and county expenditures; and extension of the state income tax policy as the most effective means of reducing the tax burden upon visible property by reaching the intangibles.

2. Support for the federal farm board in every sound undertaking to permanently assist agriculture; but coupled with the assertion that no enduring "farm relief" can be expected without a continuous accompanying program of social, educational and community advancement for the rural people—such as 8,000 local granges are already carrying out in more than 30 states.

3. Insistence upon such changes in the tariff program now under discussion as will guarantee the farmer an equal share with industry in the benefits of the protective system; reiteration of the grange belief that complete tariff equality for the farmer is impossible except by the adoption of the export debenture plan, or similar provisions, which the grange pledges itself to uncompromisingly strive for.

4. Transfer of the bureau of reclamation from the department of interior to the department of agriculture; open up on more irrigation or ture; open up no more irrigation or longer an agricultural surplus such as has produced the recent farm depression; and forbid the transfer of public lands from federal to state control.

What the grange opposes are shown as follows:

Continuation of "daylight saving" time in any section of the United States, or any other substitute for standard time.

The establishment of branch banks or other system of centralized finance.

Consolidation of rural mail routes that shall deprive any farm home of mail delivery privileges which now possesses same.

Federal regulation of motor buses or trucks upon the public highways, in place of state supervision.

Corporation farming or any other form of centralized agriculture that tends to diminish individual ownership and interest.

Employment in public schools of teachers addicted to use cigarettes.

Longer delay in utilizing the vast possibilities of the Muscles Shoals plant.

Every form of sales tax.

The use of women's pictures in advertising cigarets; also the use of the radio for such advertising.

The policy of many daily newspapers in spreading crime by giving needless publicity to its details.

ECHOES FROM THE LODGE ROOMS

COMPANIONS OF THE FOREST

Nevins-Carver circle, No. 1235, held a successful whist and pinochle Wednesday in Foresters hall with Chairman Nellie Dorr in charge. Prizes were awarded as follows: In pinochle—Ladies' first, Mrs. Senser, 7470, silk underwear; consolation, Teresa Watters, 6130, necklace; gentlemen's first, A. Hoelck, 7160, shirt; second, J. Mehrholz, 7090, necktie; consolation, J. Duggan, 6180, pair of garters; in whist—Ladies' first, Mrs. Flora Gilchrist, 49, silk underwear; consolation, Mrs. McKelvey, 21, necklace; gentlemen's, Ed. Sullivan, 47, shirt. The scorer for the evening was Mrs. Nellie Dorr.

At the regular meeting Monday evening there will be election of officers. There is also to be a Christmas tree and each member is asked to bring a present not exceeding ten cents. All members who can are requested to be present as plans for the installation supper are to be completed.

DEGREE OF POCAHONTAS

Sebequanash council, No. 11, met in the Buckingham Memorial Wednesday evening. Nomination and election of officers for the next six months was in order as the next meeting night comes on Christmas. No meeting will be held on that night. One candidate was balloted on.

The hall was decorated with festoons of red and green. A large Christmas tree stood at the end of the hall brilliantly lighted with electric lights. Under the tree Santa Claus had left mysterious packages. After the meeting the presents were given out, a present for everyone. Candy and nuts were passed around, tied up in Christmas napkins. Sandwiches, cake and coffee were served by the social committee. The enjoyable programme was provided under the direction of Sisters Clifford and Halliley.

DAUGHTERS OF REVOLUTION

Gov. Jonathan Trumbull chapter, D. A. R., of Lebanon, held its monthly meeting this week at the home of Mrs. Anna Perry and Miss Bertha Perry.

The meeting opened with the regent, Miss Annie Gillett, presiding. The Lord's prayer was repeated, followed by salute to the flag and singing America. Letters were read from the following state officers: Miss Katherine Nettleton, Miss Emeline Street, Mrs. Louise Somers, of the New Haven state board of management; Mrs. Thomas Louir, Mrs. George Minor and Mrs. Sarah K. Knapp, chairman of correct use of the flag. A paper on the public seal of Connecticut was read by Mrs. W. O. Rogers, an article on Christmas, read by Mrs. Myron Smith and Edgar Guest's poem on Christmas was read by Mrs. A. R. Race. New Years and Old Jobs was read by Mrs.

ACHES SHOULD GO by 5TH HOUR

Musterole is frequently effective after first application and usually draws out muscular soreness and pain by 5th hour. All druggists.

MUSTEROLE

Beautiful Christmas Gifts

You will find these beautiful Gifts at CARON'S SPECIALTY SHOP At Reasonable Prices

Gloves from 1.95-5.95

Hosiery from 1.00-2.95

Umbrellas from . . . 2.95 to 10.00

Also pretty Hand Bags from 1.00 to 12.00

We carry a complete line of beautiful Undergarments. Every one packed in Christmas boxes.

Caron's Specialty Shop

130 MAIN ST., NORWICH

Opp. Lee & Osgood

Santa Says GIVE JEWELRY

Buy Now for Xmas!

Precious trinkets are long remembered—jewelry make the ideal gift—particularly when cash is not necessary to purchase same! We have a plan that enables you to buy

And Save Your Cash

Our easy term plan is unusual because it enables you to buy the best value obtainable, and pay as you earn, without worry—and in sums you can afford; it is so easy to open an account!

Just Charge It

Modern Jewelers

82 MAIN STREET

Successors to M. MALLOVE & CO.

Flowers

Make the

Ideal Gift for Christmas

Bright buds capture the gleam of festivity and add to any occasion. Of course, no Christmas would be complete without a goodly number of glorious Flowers to cheer the day. You'll want them fresh and crisply lovely. We are taking special orders now for Christmas delivery.

Just a Few Suggestions—

PLANTS — FLOWERS
POINSETTEAS — ROSES
CYCLAMEN — VIOLETS
BEGONIAS — CARNATIONS
CHERRIES — CALENDULAS
LILIES OF THE VALLEY

GRAVE BLANKETS—either Spruce or Laurel, decorated with red.

CHRISTMAS GREENS
CHRISTMAS TREES

Geduldig's Greenhouses

Cedar Street, Norwich. Phone 868

Norwich Bulletin

1790 1929

VOL. LXXI—No. 300 | POPULATION 35,893 | NORWICH, CONN., MONDAY, DECEMBER 16, 1929. | TWELVE PAGES — 88 COLUMNS | PRICE TWO CENTS

AIRPLANE IN FLIGHT FROM SPAIN TO SOUTH AMERICA

Major Tadeo Larre-Borges, Uruguyan Aviator, and Lieut. Challes, a Frenchman, Took Off Near Seville at 7.40 a. m., E. S. T., Yesterday—They Are to Follow the African Coast to Cape Jubi and Then Strike Across the Ocean to Brazil—Fliers Are Using a 450 H- -ower Motor—Are Carrying About 1,400 Gallons of Gasoline —May Reach Bazil Tuesday Mornin

SEVILLE, Spain, Dec. 15.—(AP)—Two aviators tonight were embarked on the great adventure of an attempted non-stop flight to South America over a route where five successful expiditions have preceded them but where several have failed.

Major Tadeo Larre-Borges was seeking to fulfill a longheld dream of linking Montevideo, capital of his native Uruguay, to the Spanish motherland by a single flight. His co-pilot was Lieutenant Challes, a Frenchman with a distinguished record of other long distance flights.

They left here at 12.40 p. m. (7.40 a. m. E. S. T.) today and at 3.25 p. m. flew over Casa Blanca, Morocco. In the first three hours of their flight they had covered nearly 300 miles. They were favored with fine weather over the first stage of their flight and tonight had a moon nearly full to light their way down the tropical coast.

The aviators intended to skirt the western shores of Africa as far as Cape Jubi in southern Morocco and then head out across the Atlantic, perhaps passing the Canary and Cape Verde Islands, toward Brazil. They expected to pick up the South American continent in the vicinity of Natal, Brazil, and would then follow the coast line to Montevideo, if their fuel lasts. There was even talk of pushing on further if conditions are favorable for an effort to set a new world distance record.

Their airplane is a large white biplane with a 450-horsepower Lorraine motor and dual controls. It was equipped with a radio. The plane was loaded with about 1,400 gallons of gasoline.

The last successful flight from Europe to South America was that of Captain Arturo Ferrarin and Major B. Del Prete in July, 1928. They set a new world record, later broken by Dieudonne Coste, of 4,600 miles in flying from Rome to Brazil in 59 hours.

If the Uruguayan aviator maintains an equal speed he should reach the coast of Brazil early Tuesday morning.

Among the earlier successful flights across the South Atlantic were those of Captains Sacadura and Coutinho, Portuguese, June, 1922; Captain Ramon Franco, Spaniard, January, 1926; Commander Francesco De Pinedo, February, 1927; Major Sarmento Beires, March, 1927.

Major Tadeo Larre-Borges is making his second attempt to fly to South America from Europe. On February 20, 1927, he left Marina De Pisa, Italy, in the first leg of a projected flight to Montevideo. The route selected then was similar to that on which he started Sunday.

Larre-Borges had three companions including his brother, Glauco, who was radio operator. They used a plane with two motors.

After having been unreported for several days their plane was found wrecked in Morocco. A week later they arrived safely at Cape Jubi under escort of a Moorish caravan which demanded $4,250 before permitting the aviators to join their friends.

JAPAN WITH AMERICA FOR ACTUAL NAVAL REDUCTION

WASHINGTON, Dec. 15.—(AP)—Assurances of American-Japanese accord on President Hoover's policy of actual naval reduction in place of mere limitation will be given the Washington government by the two Japanese delegates arriving in the capital tomorrow en route to the London naval parley.

The conversations which the delegates, former Premier Reijiro Wakatsuki and Admiral Takeshi Takerabe, Japanese minister of marine, will have with President Hoover, Secretary Stimson and the American delegates to the London conference will be of a preliminary nature. Questions of major policy concerning the navies of the two countries will be settled at the conference itself.

Upon two questions, however, the Japanese and American governments are in complete accord. The first is that the Kellogg anti-war treaty, under which the signatory and adhering nations agreed to renounce war as a national policy, should be one of the prime considerations in sharing a naval agreement.

The second point upon which they agree is that the agreement which is reached should provide for reduction of the sea fighting strength of the interested naval powers in place of a mere limitation.

LEGIBLATION TO INVOLVE MILLIONS OF DOLLARS

WASHINGTON, Dec. 15.—(AP)—Legislation of far-reaching importance and involving many millions of dollars will be brought before the house tomorrow for action under unanimous consent.

An objection to any one of the measures will prevent further consideration of it by the house until after the Christmas holidays which begin Dec. 21.

The first to be taken up will be the White hill to extend the life of the federal radio commission indefinitely, the first proposal of its kind since the commission was given power in 1927 to supervise the nation's radio facilities.

The Elliott bill to authorize $330,000,000 for public buildings throughout the country is second on the list. It is unusual for a measure involving so large an amount to be brought before the house for action under unanimous consent. Although the measure does not specify the cities affected, $212,000,000 would be allocated for construction of postoffices and federal court buildings over the country. The remainder would be used in carrying on the government's huge building program in the national capital.

Plans also were being formulated to bring a $14,000,000 veterans' hospitalization bill before the house.

SIX NEW CARDINALS TO BE CREATED TODAY

VATICAN CITY, Dec. 15.—(AP)—Six new cardinals bringing the total membership in the Sacred College up to 63 out of a possible 70, will be created tomorrow morning by Pope Piuz XI in the long-awaited secret consistory. The secatet of eminent prelates will be solemnly invested with their traditional red hats and robes of office at a public consistory to be held next Thursday.

As yet the United States, which has four cardinals, has no representative in the curia, and Great Britain lost hers earlier in the year with the passing of the learned Benedictine, Cardinal Gasquet.

GREETED BY HUMAN HEADS STUCK ON SPIKES

TOKYO, Dec. 15.—(AP)—A gruesome spectacle of a number of human heads stuck on spikes greeted the American, British, French, Japanese and German consuls from Harbin when they arrived at Pokotu (Ebukedu) station yesterday on their way to the Russo-Manchurian front to investigate conditions.

A Japanese correspondent with the party traveling on the international train described the sight and said the heads were those of Chinese alleged to have been decapitated for looting.

CONFLICTING REPORTS OF COAL STRIKE IN ILIINOIS

TAYLORVILLE, Ill., Dec. 15.—(AP)—Conflicting announcements concerning the continuation of the coal miners' strike in southern Illinois districts were issued today by officials of mining companies and heads of the National Miners' union.

Executives of the Peabody Coal Co., operating mines in Christian county, stated they planned to resume full operations tomorrow at Mines No. 9 at Langley and No. 58 at Taylorville. A small force has worked at the latter place for two days.

Pat Toohy, national secretary-treasurer of the National Miners' union, the striking unit, reported at Springfield his organization was well pleased with the progress of the strike and that picketing would continue.

Major C. J. McMackin of the Illinois National guard, said he would withdraw the military guard from the mines tomorrow but would station his troops along the roads in their vicinity to protect any miners returning to work. If requested, he said, the soldiers would escort the workmen to their places of employment.

Immigration officers from St. Louis resumed examination of striking miners who are held in jail here with the intention of starting deportation proceedings against aliens with bad records. Eight women who had been in jail here were released early today on bond.

SENDER OF BOMB BECOMES MOROSE AND DESPONDENT

LOS ANGELES, Dec. 15.—(AP)—Attendants at the Psychopathic hospital said today Francis Cadwell, 26-year-old eccentric inventor who confessed to mailing a bomb to Clark Scott at Townsend, Tenn., had become very morose and despondent.

The young man was taken to the hospital for observation after postoffice inspectors who arrested him could learn no motive for mailing the bomb. Cadwell explained he held no grudge against his friend and simply wished to study the effects of the explosion.

Inspectors and police found material for 12 similar bombs in Cadwell's room. They said he told them he intended to mail the bombs to 12 acquaintances. He could not remember their names he said.

Cadwell mailed the package to Scott on Nov. 25. It was so constructed that it exploded when opened. Four days after he had mailed it he sent Scott a telegram signed "Dementia" in which he warned him not to open a package from Los Angeles. The message arrived a half hour too late.

Scott was injured seriously and three by-standers received wounds from which they have since recovered. Scott is in a hospital at Maryville, Tenn.

EUCHARISTIC CONGRESS IN PHILIPPINES CLOSES

MANILA, Dec. 15.—(AP)—The first national eucharistic congress of the Philippines, perhaps the largest Christian gathering ever held in the far east, closed today with a procession of 40,000 devotees. Among important action taken during the sessions was passage of a resolution by the Colon Students' congress, requesting the legislature to pass a law providing religious instruction in the public schools.

A resolution asking all the delegates to pray for the freedom of the country from American control was adopted by the men's conference. The priests' conference declined to consider an independence resolution.

AWARDS OF GOLD HONOR MEDALS TO BOY SCOUTS

NEW YORK, Dec. 15—(AP)—The National Court of Honor of the Boy Scouts of America, today announced awards of gold honor medals to 13 scouts who risked their lives to save the lives of others.

Among those who received the awards were Leonard Banyea, 16, Windsor, Vt.; Howard K. St. Thomas, 16, Foxboro, Mass.; and George Sherman, 15, West Agawam, Mass

CABLED PARAGRAPHS

VATICAN CITY, Dec. 15—(AP)—Pope Pius, concluding a week's spiritual retreat yesterday afternoon, received a group of fifty Italo-American pilgrims from New York.

TEGUCIGALPA, Honduras, Dec. 15—(AP)—Trinidad E. Rivera, former minister of finance and congressman, died in Tegucigalpa last night aged 65. in Tegucigalpa Friday night, aged 65.

PLYMOUTH, England, Dec. 15—(AP)—The steamship American Merchant of the United States line arrived in Plymouth from New York and reported the loss of a propeller blade Friday evening. Because of the mishap all passengers were landed at Plymouth.

VATICAN CITY, Dec. 15—(AP)—The beatification of 136 British priests and Catholic laymen, martyred for their faith in the period between 1594 and 1679, was proclaimed today in the course of a solemn mass in St. Peter's Basilica. Cardinal Bourne and a large English pilgrimage headed by the Duke of Norfolk and families related to the martyrs attended.

CENTRAL FALLS, R. I., MAN RADIO AUDITION WINNER

NEW YORK, Dec. 15—(AP)—Miss Genevieve I. Rowe, 21, of Wooster, Ohio, and Edward Kane, 22, of Atlanta, Ga., tonight won the two first prizes in the third national radio audition sponsored by the Atwater Kent foundation. Each prize consists of $5,000, a gold decoration and two years' conservatory tuition.

The winners were selected from among ten young persons who sang tonight in the finals of the competition. The ten had been selected as the result of local, state and geographical district competitions which began last May. The final audition tonight was broadcast over a coast-to-coast network of stations.

Second prizes of $3,000 and one year's tuition each were awarded to Miss Floy Hamlin, 22, of Los Angeles, Calif., and Calvin Hendricks, 25, also of Los Angeles.

Miss Josephine Antoine, 20, of Boulder, Colo., and John Jameson, 20, of Denver, Colo., were awarded third prizes consisting of $2,000 cash and one year's tuition each.

Fourth prizes of $1,500 cash and one year's tuition each went to Miss Frances Tortorich, 23, of New Orleans, La., and Charles E. Carlile, 25, of Central Falls, R. I., fifth prizes of $1,000 and one year's tuition were awarded to Miss Agnes L. Skillin, 23, of Springvale, Me., and Carlyle Bennett, 24, of Chicago.

SKELETONS OF ANCESTORS OF THE HUMAN RACE

PEIPING, China, Dec. 15.—(AP)—Scientists today hinted that ten skeletons unearthed simultaneously with an unbroken skull found in the quarries at Chow Outlien, 30 miles from here, may be the nearest approach yet made to finding the ancestors of the human race.

The skull was unearthed by a Chinese geologist, who claimed it belonged to a species of the famous "Peking man," the "Sinanthropus Pekinensis," said to be associated with the period of the Piltdown skull and the Java ape man.

While the scientists who knew the secret were sworn to secrecy, it was understood here that they regard the discoveries as perhaps the greatest human find ever made. The skull as well as the ten skeletons were said to be in a splendid state of preservation. The scientists continued their search in the hope of finding more skulls. Nine of the skeletons were headless.

AIRCRAFT CARRIER GOES TO RELIEF OF TACOMA

TACOMA, Wash., Dec. 15.—(AP)—The giant naval aircraft carrier Lexington was warped into position late today alongside a dock in the city waterway where for the next 30 days she will serve as an auxiliary steam plant to furnish electrical current to Tacoma while the rains after a drought unequalled for 40 years, fill up the dam back of the city's chief hydro-electric plant.

Between the dock and huge ship were placed barges to serve as fenders. As soon as the ship was docked work began both on shore and on ship to prepare for the hook-up which will provide the city with 20,000 kilowatts of electricity. A special transmission line had to be run from a sub-station to the dock and special transformers placed there. It is expected that current will flow from the vessel late Monday night or Tuesday morning.

$10,000,000 FOR INTEREST OF THE PUBLIC WELFARE

PITTSBURGH, Pa., Dec. 15—(AP)—Expressing the belief it is the duty of one who through good fortune, has accumulated wealth beyond his personal needs, to regard the remainder as a trust to be expended for the benefit of mankind, Maurice Falk, Pittsburgh capitalist and philanthropist, today announced a gift of $10,000,000 to be devoted to the interest of the public welfare.

The fund, a memorial to Mrs. Falk, will be known as the Maurice and Laura Falk foundation.

The life of the foundation is restricted to 25 years and within that time the entire fund, both principal and interest, must be expended. Broad powers of discretion are given to the foundation's seven managers to make grants for the promotion of educational, religious, charitable, philanthropic and public interest.

SEARCHING FOR SLAYER OF 70-YEAR OLD FARMER

CANANDAIGUA, N. Y., Dec. 15—(AP)—State troopers today continued their search for the slayer who hung a wreath fashioned from leaves and paper flowers on the door of his victim's homestead after killing H. S. Bailey, 70-year-old East Bloomfield farmer last night. The troopers' immediate objective was the capture of Edward La Savards, a farm hand, who was implicated in the crime by Bailey's son, Duane.

La Savards, the son told police, drew a gun on him, forced him into a barn, tied and gagged him and then escaped in the Bailey automobile. Freeing himself Duane went into the house where he found the body of his father, his head nearly blown off by the discharge of a shotgun.

SPANISH VESSEL SANK AFTER A COLLISION

CORUNA, Spain, Dec. 15.—(AP)—Colliding in a dense fog near here today, the Norwegian steamer, "Fish" sank the Spanish vessel Cabo Oropesa. Members of the crew lowered lifeboats and were picked up by the Norwegian vessel. The Fish was en route to this port.

Hoover To Sign Tax Reduction Bill Today

Senate Passed the Res[illegible] Saturday by a Vo[illegible]53 to 14.

WASHINGTON, Dec. 14—(AP)—The resolution carrying a reduction in next year's income taxes to every individual and corporation taxpayer goes from the capitol to the white house tomorrow and President Hoover will sign it forthwith.

Thus, with the Christmas shopping in full swing those who are to pay taxes next year can count on a considerable savings in that burden, which will help to meet the inevitable strains on the pocket-book in the Yuletide season.

The tax resolutions slashes one per cent off the present rates applying on all individual and corporation income taxes to be paid during the forthcoming year. The individual income taxpayers with incomes this year of $4,000 or less will be taxed at the rate of 1-2 per cent next year instead of 1 1-2 per cent. Those with net income between $4,000 and $8,000 will pay at 2 per cent instead of 3 per cent and those receiving more than $8,000 will be taxed at 4 per cent instead of 5 per cent.

Democratic leaders joined with the administration in extending this Christmas gift to the taxpayers. It was proposed by Secretary Mellon at a time when the eclipse of prices on the stock market threatened widespread business injury. Democratic leaders then gave their assurance of support and cooperated to speed the resolution through congress. The resolution has been declared by many to have a beneficial effect.

By a vote of 63 to 14 the senate adopted the resolution late yesterday and this action completed work on the legislation in congress.

Western republican independents assailed the resolution in the senate as amounting to a gift to the rich and they argued that the treasury surplus be applied, instead, to reduction of the war debt. But 11 republicans and three democrats were all who voted against it on final adoption.

DECLINE IN WOMEN'S WAGES IN THE COTTON INDUSTRY

WASHINGTON, Dec. 15—(AP)—A thirteen per cent decline in women's wages in the American cotton manufacturing industry in the four years between 1924 and 1928, was shown in a report made public today by the women's bureau of the department of labor.

The average full-time earnings per week in 1928 of 38,000 women in 158 cotton mills scattered through the eleven states surveyed by the bureau were $15.66. The states included in the study Alabama, Connecticut, Georgia, Maine, Massachusetts, New Hampshire, New York, North Carolina, Rhode Island, South Carolina and Virginia, employ almost nine-tenths of the wage earners engaged in cotton manufacturing in the country.

New Hampshire showed the highest average wage for women in 1928, with $20.31, and Alabama, with an average of $11.88 was the lowest. Rhode Island reported an average of $19.47, South Carolina $12.32, Georgia $12.77, Virginia $14.99, North Carolina $14.62.

None of the twelve occupations for which women's earnings were reported escaped a decline from the 1924 figures, 10,000 spinning showing a decrease of 14 per cent, and 8,100 weavers a 13 per cent decline.

Earnings in northern mills dropped much more than those in southern mills.

FEARFUL OF BUNG HOLES IN THE 18TH AMENMENT

WASHINGTON, Dec. 15.—(AP)—The creation of a separate department of public welfare to enforce the prohibition law was suggested tonight by Clinton N. Howard, chairman of the National United Committee for Law Enforcement, as "the only solution" to the problem of making effective the dry laws.

Speaking at a mass meeting at the First Congregational church on the same program with Senator Brookhart of Iowa, Howard said that the program of the president to transfer the prohibition unit to the department of justice and leave the control of the distribution of industrial alcohol in the treasury department "will bore a million bung-holes in the eighteenth amendment."

VOLCANOES ACTIVE IN SOUTHERN ALASKA

SEATTLE, Wash., Dec. 15.—(AP)—Volcanoes reported spouting flame and lava several hundred feet in the air and at frequent intervals along the southern coast of the Alaska peninsula, showed signs of growing violent as long ago as October, Lieutenant T. R. Lukens of the U. S. Coast and Geological survey, said here today.

His statement led to the belief that the seven volcanoes which the crew of the steamer Starr reported last week as showing unusual activity may have been spouting for sometime. They are situated northwest of Kodiak Island in a region where there are only a few Indian settlements.

CHILDREN SANG CHRISTMAS CAROLS AT WHITE HOUSE

WASHINGTON, Dec. 15.—(AP)—About 50 youngsters from a Washington school were accorded the privilege today of singing Christmas carols for President and Mrs. Hoover in the white house.

The tots had taken great pains to learn their songs properly and when their teachers asked that they be permitted to sing for the president, the request was readily granted.

The president, with Mrs. Hoover, came down from their private apartments on the second floor to the east room, where the carols were sung.

FIRE IN APARTMENT HOUSE IN HARTFORD

HARTFORD, Dec. 15.—(AP)—Firemen had a two hour battle tonight with a fire in an apartment house at 200 Sigourney street, which caused damage estimated at $5,000. Nearly 100 occupants of the building vacated their apartments during the fire, many of them carrying personal belongings with them. One man, Benjamin P. Fleurot, in whose apartment the fire started, was partially overcome and was taken to a nearby physician's office for treatment after he had been assisted from the building

$319,000 Stolen Bonds Recovered

In Raid Near St. Joseph, Mich.—Robber Had Killed a Policeman.

BENTOL HARBOR, Mich., Dec. 15.—(AP)—Bonds valued at $319,850 which were stolen from a Jefferson, Wis., bank November 7, were recovered early in a police raid on the home of Frederick Dane, two and a half miles south of St. Joseph, Mich.

Charles Skelly, patrolman of the St. Joseph police force was shot and killed by Dane who escaped. Dane's wife was arrested.

Dane, who also was known as Herbert Church, purchased the house near St. Joseph September 22. His wife told police they formerly lived at Burham, near Hammond, Ind.

Patrolman Skelly was shot fatally during a traffic argument in front of the St. Joseph city hall last night by Dane, who escaped. The raid on Dane's home on the fashionable Lake Shore drive followed.

In addition to the $319,550 worth of bonds stolen from the Jefferson bank, two machine guns, a score of smaller weapons and a pillow case full of ammunition were seized.

According to Sheriff Fred B. Bryan, a car driven by Dane collided with another car last night and the two drivers agreed to seek a policeman to settle their argument. They found Patrolman Skelly, who ordered them to drive to police headquarters and mounded the running board of Dane's car.

As he did so, Dane shot him three times in the abdomen and as Skelly fell, attempted to drive away. One of the wheels of his car struck an obstacle and was broken. Dane got out an escaped in another automobile taken at the point of his pistol. Skelly died three hours later in a hospital.

A receipt for a purchase of lumber found in the abandoned car led to identification of Dane as the driver. The raid followed.

Dane is 40 years old. He told acquaintances here he owned an automobile accessory store in Chicago. His wife, Viola, 35, is held in the county jail but refuses to answer questions of Wilber M. Cunningham, Berrien county prosecutor.

STORY OF ROBBERY OF JEFFERSON BANK

JEFFERSON, Wis., Dec. 15—(AP)—The robbery of the Farmers' and Merchants' bank here, the loot from which was reported recovered today in a raid on the home of Frederick Dane, near St Joseph, Mich., occurred November 7 and was participated in by five well dressed young men.

Four of the men entered the bank and scooped up all available money and securities, trussing up William S. Kiesgrt, assistant cashier.

The men then ran to an automobile parked in front of the bank, where a fifth member of the band stood on guard, and sped out of town without interference.

Officials, after a check-up, announced that the loot obtained was thought to have totalled about $352,000 in cash and securities. The exact amount taken however, was not determined.

A novel feature of the robbery was that Kispert managed to reach a burglar alarm which he sounded, but townspeople gave it no heed.

Bank officials explained that the alarm had been sounded almost every day for a week preceding the robbery for testing purposes and that people had become so accustomed to hearing it they apparently thought it a continuation of the tests.

$30,000 FIRE DAMAGE IN NEWPORT READING ROOM

NEWPORT, R. I., Dec. 15.—(AP)—Fire, which called out all available Newport apparatus, swept the Newport reading room, exclusive Believue avenue men's club here tonight. The club, organized 60 years ago in the century old Colonial wooden residence, numbers Boston, New York and Philadelphia society folk among its members. Its president is Maximilian Agassiz, of Boston.

The damage was placed at $30,000. James Reilly, superintendent, fell and broke his leg running to the blaze and Martin Canole, a fireman, was overcome by smoke and treated at a hospital.

MILLION-LESS MILLIONAIRE IS DEAD IN CHICAGO

CHICAGO, Dec. 15.—(AP)—Captain Edward W. Morrison, 93, born in Chicago three years after it had been incorporated as a town, and known recently as "the Million-Less Millionaire," is dead today at his home, after an illness of seven years.

A dozen years ago, when Captain Morrison had made himself a reputation as a gay spender, aged nearly 80, he was declared incompetent and a conservator was appointed for his estate. For some time afterward he fought to regain control.

EXPLOSION CRIPPLED ITALIAN STEAMSHIP

LONDON, Dec. 16. (Monday)—(AP)—A dispatch to the Daily Mail from Gibraltar early today said the Italian steamship, Veniero had been crippled by an explosion off the Portuguese coast. It was listing badly but trying to make Lisbon. The British steamship Otranto caught the SOS and was proceeding to the aid of the Veniero.

TRAIN CARRYING CONSULS HALTED BY CHINESE

TOKYO, Dec. 16.—(AP)—Rengo News Agency dispatches today said the International train carrying consuls of several nations into northwestern Manchuria where they hoped to learn the fate of their nationals in the area occupied by the soviet troops, had been halted by Chinese military when it attempted to leave Mientuho.

GIRLS WHO WERE MISSING RETURN TO THEIR HOMES

HARTOFRD, Dec. 15.—(AP)—Miss Muriel E. Johnson, 20, and Miss Marguerite Bourgeois, 16, both of Berlin, for whom a state-wide police search was instituted early today after they had been missing since Saturday night, returned to their homes at 11 o'clock tonight.

BRIEF TELEGRAMS

Thad H. Brown, of Ohio, was named general counsel of the federal radio commission.

Mrs. Matilda Bourdeau, of Springfield, who celebrated her 100th birthday October 22, died Saturday.

Charles S. Groves of the Boston Globe was elected president of the Gridiron club, the dining club of Washington correspondents.

Andrew C. Gray, 58, democratic national committeeman from Delaware and a prominent Wilmington lawyer, died in Wilmington, Del.

Four persons are in a critical condition in Webster hospital suffering from poisoning from a gas leak discovered in the cellar of their home.

President-elect Pascual Ortiz Rubio, of Mexico, left New York at 11:10 a. m., yesterday for Baltimore, Md., where he is to consult specialists about his health.

From a pile of rubbish in a long unvisited corner in a room in City hall, cleaners have dug up the original deed to the city of Newark, dated December 10, 1696.

Negotiation of a commercial treaty between France and the United States will be the first important matter Ambassador Edge, who will take up with the French government.

Weakness in the present methods of caring for juvenile delinquency in Maine were enumerated by Miss Grace Abbott, chief of the children's bureau, in her annual report.

John Morrison Hansen, American business man, was found dead in his room at the Hotel De France at La Rochelle, France. Physicians said death was due to apoplexy.

The Eighty-Sixes, the first national organization of licensed women pilots in America, and credited with being the first in the world, has just been organized in New York.

The house naval affairs committee decided not to consider recommendations on the proposed naval dirigible base on the west coast until after the London naval conference.

During the month of November construction contracts were awarded to the extent of $391,012,500 in the 37 states east of the Rocky mountains, according to F. W. Dodge corporation.

Gordon H. Seymour, president, treasurer and manager of the Springfield Advertising company, living in the adjoining town of Longmeadow, died suddenly.

An investigation of the motion picture industry as to its relation to the public welfare, is to be undertaken by the executive committee of the motion picture commission of the federal council of churches.

Divergent views on the Sheppard bill to punish the buyer as well as the seller of intoxicating beverages were expressed at the annual meting of the International reform federation.

Henry Everett McNeil, 67, author of many books and short stories for young people, died in Tacoma, Wash., at the home of a sister. He was on a visit from his New York home.

Hearings will be opened Tuesday by the house military committee on legislation affecting the gold star mothers Pilgrimage to France in 1930 and 1931 to visit the graves of World war veterans.

Participation of the American government in a conference on international law to be held at The Hague beginning on March 15 was recommended to congress by President Hoover.

Thieves, failing to open a safe in the Traveler Shoe store, Worcester, made away with the safe and its contents of about $220. The safe measured 30 inches by 24 inches across the front and weighed 1200 pounds.

The body of Noel C. White, 50, chairman of the Mississippi state democratic executive committee and chancery clerk of Holmes county, was found in a ditch near his home at Franklin, Miss., evidence of foul play.

Frederick Roberts Rhinehart, youngest son of Mary Roberts Rhinehart, author, and Miss Elizabeth Sherwood of this city, were married Saturday in Trinity Episcopal church, Geneva, N. Y.

The official greeting of the American government to the Japanese delegation to the London arms conference, arriving in Washington today will be extended by Secretaries Stimson and Adams.

George McKay, 29, of Nashua, N. H., a laborer employed on construction work at the Wassaic state school for mental defectives at Wassaic, N. Y., was killed Saturday. An iron pipe he was helping to unload fell on his head.

Transfer of administration of the Federal Penal system from the department of justice to the department of the interior or to a separate bureau, is advocated in the third issue of the handbook of American Prisons and Reformatories.

Administration leaders in the senate are planning to devote the last week before the Christmas recess to cleaning up some emergency measures, principally the Dill bill to continue the radio commission, before resuming the tariff debate.

The United States Coast Guard cutter Chelan will be pressed into service to carry a relief expedition north to search for Pilot Carl Ben Eielson and his mechanic, Earl Borland, missing somewhere in the vicinity of North Cape, Siberia, since November 9.

The faculty of Swarthmore college has suspended two upper classmen until January 10 and took from fifty other members of the class their privilege of "cutting" classes for the coming semester as a result of a hazing party for freshmen last Monday night.

William Fenn, 70, employed in the shipping department of the Westinghouse Electric and Manufacturing company, Springfield, Mass., died as the result of injuries received when he walked into an open elevator shaft and plunged from the first floor to the basement.

Mrs. Helen Louise Andrade, in jail in Los Angeles accused of attempting to kill her former husband, Albert F. Andrade, wealthy Arizona and New Mexico land owner, has filed a suit for $100,000 damages against Mrs. Judith Lavender Andrade, charging alienation of affections.

YOUTHFUL COMMUNISTS DEPRIVED OF "MARTYRDOM"

They Had Been Arrested Saturday After Parading Past the White House With Provocative Placards—President Hoover Considered Them Misguided Youths—Requested That They Be "Released and Sent Home to Their Parents."

WASHINGTON, Dec. 15—(AP)—Considerable interest was manifested in Washington today over the novel manner in which President Hoover dealt with one of the capital's spasmodic demonstrations by persons professing to be communists.

Rather than let the offenders remain in jail or pay fines, as has been the case on previous occasions when demonstrations have taken place, Mr. Hoover requested that they be "released and sent to their parents," to prevent them from obtaining "cheap martyrdom."

The demonstrators were arrested Saturday after they had paraded past the white house and state department bearing large placards with various provocative slogans referring to the administration's policy with respect to the Kellogg peace pact, the Haitian disturbance, business stabilization and Chinese-soviet affairs.

Immediately after the arrest was made, the president dispatched Richard Jervis, head of the white house secret service, to the jails in which the communists were held to determine facts as to age, residence and other details with respect to them. Jervis reported that most of the demonstrators were under 20 years of age and that they had little real comprehension of the problems against which they were protesting.

"The president considers that the misguided youths calling themselves communists who have been arrested for demonstrating in front of the executive offices should be released and sent to their parents. He does not believe that any such discourtesy seriously endangers the republic and that a night in jail is only doing them the favor of cheap martyrdom."

Simultaneously, the three precinct jails where the paraders were being notified that Mr. Hoover would be pleased if metropolitan officers would release the communists immediately and an order to this effect subsequently was issued.

Had Mr. Hoover chosen a different course, the communists would have been liable to a fine as high as $100 each. An ordinance increasing the fine for parading without a permit, the technical charge lodge against the demonstrators, from $5 to a discretional fine of $5 to $100, was approved during the Coolidge administration.

FLOOD IN BRITAIN LEFT A TRAIL OF DESOLATION

LONDON, Dec. 15.—(AP)—The receding flood-waters of the storm have left a trail of desolation. The mining valleys of South Wales, where thousands still are unemployed, have become valleys of despair. Floods struck the Rhonnda valley four times in the past three weeks, turning mountain streams into torrents.

Women and children fled in terror to the upper rooms. In some cases families have been imprisoned on upper floors for two or three days, their food swept away. Scores lost everything they had.

In the borough of Monmouth 300 homeless people are being fed and given accommodation by the authorities. "Most of the people," said E. T. Adams-Williams, mayor of Monmouth, "had to be removed from the flooded areas in boats which took them from upper windows. In cases of age, infirmity and sickness this was a perilous undertaking both for the rescuers and the rescued, as it had to be effected partly in darkness, amidst torcential rains and boisterous winds."

STRIKING STUDENTS IN POSSESSION OF SCHOOL

BUENOS AIRES, Dec. 15.—(AP)—Striking students of the National University Law school, seeking displacement of Dr. Juan Ramos as dean, tonight continued in possession of the school. They barricaded themselves there yesterday with enough food, it was reported, to last 15 days. A group of the Argentine student circle planned to reconquer the school but police charged and dispersed them.

The Buenos Aires university federation, however, decreed a strike of 48 hours in support of the law students.

The law building was surrounded by police to prevent more students from entering inside. The barricaded students piled furniture against the doors.

Last night an opposing group invited the strikers to a conference, but the proposal was not welcomed by the strikers who returned hostile shouts.

Federal Judge Doctor Jantus, also professor of the school, sought to intervene to solve the conflict, but was unsuccessful.

RIVAL AGRARIAN BANDS BATTLE IN MEXICO

MEXICO CITY, Dec. 15. — (AP) — Thirteen persons were killed and six wounded this morning in a battle between rival agrarian bands near the town of Venta De Carpio, only 20 miles from Mexico City in the state of Mexico.

The fight was the result of a long disagreement between the neighboring villages of Santo Tomas Chiconautla and Santa Maria Chiconautla over the boundary line of communa lands. Residents met in their respective villages last night but could arrive at no satisfactory plan to settle the problem. Armed agrarian bands sallied forth from both villages this morning to fight it out.

Federal forces have taken possession of the disputed land while authorities investigate the fighting.

PATROL BOAT FIRED 200 SHOTS AT A RUM RUNNER

BUFFALO, N. Y., Dec. 15.—(AP) — Coast Guard patrol boat CG-197 today fired 200 shots at a rum runner which was nearing the American shore at Woodlawn, on Lake Erie, near this city, but the liquor boat escaped into Canadian waters after it had thrown its cargo overboard in order to lighten the craft and increase its speed. Captain Charles Rubel of the U. S. government boat reported the rum runner as being exceedingly speedy and able to outdistance the boat which he commanded. So far as known, none of the shots took effect.

WOULD HAVE U. S. SENATORS ELECTED BY LEGISLATURES

WASHINGTON, Dec. 15—(AP)—A return to the method of having United States senators elected by state legislatures instead of by direct vote of the people will be sought in a resolution prepared for introduction tomorrow by Representative Underhill, republican, Massachusetts.

"The change ought to be welcome by the senate because of its recent troubled experience," the Bay State member said. "The time now is opportune and the proposal should relieve the senate of trouble."

A constitutional amendment would be necessary to carry out Underhill's plan. He would have it known as Article 20.

"MYSTERY WITNESS" FOR FRANKLIN MURDER CASE

MOUNTAIN VIEW, Ark., Dec. 15—(AP)—Appearance of a woman "mystery witness" for the state and promises of "startling disclosures" by both prosecution and defense had this little mountain village at a high pitch of excitement tonight on the eve of the opening of the trial of five men charged with murdering Connie Franklin.

The woman whose name was not divulged but who was said by Sheriff Sam Johnson to have known the M. Franklin in the state insane asylum in 1926 as well as any other person, today viewed the man who says he is the Connie Franklin believed slain, and neither apparently recognized the other. The man who asserts he is Connie Franklin and was brought back here by the defense to deny any murder was committed in the St. James' hill community last March 9, remained with relatives of the accused men.

The "mystery witness" was said by Sheriff Johnson to be one of the state's most important witnesses in its efforts to prove Connie Franklin is dead—the victim of a torture slaying.

An effort will be made by the prosecution to prove that Connie Franklin, the reputed victim, and M. Franklin, who escaped from the state hospital for nervous diseases, were the same. Then if the man who claims he is Connie Franklin can be shown never to have been an inmate of the hospital, the prosecution believes the defense will be exploded.

SHERIFFS SAVE NEGRO SLAYER FROM MOB

LEXINGTON, Miss., Dec. 15.—(AP)—With a crowd of men close on his heels, Sheriff W. L. Ellis and a squad of deputies early today escaped with Sammy Pace, Negro, suspected of the slaying of Noel C. White, farmer and chairman of the Mississippi democratic executive committee, whose body was found in a ditch near one of his farms yesterday. He had been shot to death.

The Negro was arrested in his cabin on White's farm after bloodhounds had led a posse of 1,000 men to his home.

A. L. White, Clarksdale, deputy sheriff, said his dogs went straight to the Negro's cabin and paid no attention to a Negro who answered the door, but bristled and barked when Pace appeared. Officers said Pace could not give a satisfactory account of himself, and was stolen away from the crowd and secreted in an unannounced jail.

White was killed Saturday on the edge of a timber tract on one of his farms. Officials believe he was slain when he protested the cutting of timber by Negro tenants.

TO RADIO CHRISTMAS MUSIC TO THE ANTARCTIC EXPLORERS

PITTSBURGH, Pa., Dec. 15—(AP)—The hardy explorers of Commander Richard E. Byrd and Sir Hubert Wilkins, will rather in the warm shelter of their houses in the Antarctic Saturday, December 21, and "attend" Christmas church services held especially for them in the Shadyside Presbyterian church in Pittsburgh.

The music and sermon will span the many miles to Little America and Deception Island by radio from station KDKA starting at 11:05 p. m., eastern standard time.

Missionaries, explorers and traders in the Arctic and sub-Arctic will be treated to radio services on Christmas night starting at 11 o'clock.

DENIES REPORTS OF REVOLUTION IN MEXICO

MEXICO CITY, Dec. 15—(AP)—Reports of a revolution in Mexico, which caused Enrique Santibanez, Mexican consul general at San Antonio, Tex., to issue a denial, apparently originated in press accounts here of a plot discovered at Guadalajara recently leading to the arrest of Louis Ibarra, alleged head of the movement.

The press report of the plot appeared several weeks after it had been nipped in the bud and Ibarra taken into custody. Reports of other arrests have not been confirmed and qualified spokesmen say the plot was not of grave proportions.

BRITISH GOV'T. WILL PAY $93,795,000 TO U. S. TODAY

LONDON, Dec. 15.—(AP)—The British government tomorrow will pay into the United States treasury $93,795,000 on the war debt. Of this $27,000,000 is repayment of principal while the balance is interest. This sum brought the total payment to the United States since funding the British debt to $1,124,970,000, of which $174,000,000 has been in repayment of principal. The outstanding amount is $4,426,000,000.

WILLIMANTIC

Office 824 Main Street Telephone 1131-2

HAMPTON VOTES TO CONTINUE STATE HIGHWAY

(Special to The Bulletin)

WILLIMANTIC, Dec. 15.—North end residents of the town of Hampton believe that they scored a decisive victory at a special meeting of the town of Hampton held Saturday afternoon when it was voted, 60 to 35, to continue state highway construction in a northerly direction toward the Pomfret town line. This issue had been voted on at at least three previous meetings. Opposition was strong from the southern part of the town where the so-called south element held out for highway construction toward the Scotland town line and was said to have threatened injunction proceedings against the selectmen should an attempt be made to sign the north-end contract. This contract was to have been signed and submitted to the state commissioner for road construction on the state-aid plan.

The "north-enders" now believe that Saturday's vote was sufficiently decisive to block any further attempts to secure the new road in the southern part of the town.

The town meeting was called specifically to take action on the road construction, with the two locations mentioned being under consideration. The proposition was to build at either end of Hampton street, which runs north and south. With the residents of the south bidding hard for a new road in that district and most of the large taxpayers residing to the north the fight was a bitter one. Charles Chester was moderator of Saturday's meeting and Gertie Thompson clerk.

GIVEN JAIL SENTENCE FOR ASSAULTING POLICE CAPTAIN

(Special to The Bulletin)

WILLIMANTIC, Dec. 15.—A fine of $20 and costs and a sentence of six months in the county jail at Brooklyn was imposed Saturday morning in the case of William Bicknell, 25, of 50 Meadow street, charged with intoxication and assault on Police Captain Frank W. McLean. The assault was noted by court officials as a cowardly one which resulted in painful injuries to the captain. Captain McLean, acting on a complaint, had ejected Bicknell from the Wood Smoke shop on Union street. Bicknell waited near the door and as the officer stepped out the young man swung a hard blow to the head. Captain McLean was somewhat dazed by the unexpected blow and before he could recover Bicknell struck again and then threw his weight against the captain while continuing to pummel the officer. Several bystanders stood about with gaping mouths, offering no assistance during the uneven struggle. It was alleged that two young men, Edward Sullivan, 24, and Joseph Gordon, 35, prodded Bicknell on. They were arrested on charges of breach of the peace and intoxication. A passerby finally came to the officer's assistance and as word spread quickly of the assault strong sentiment was expressed that an example should be made of Bicknell.

That this feeling was reflected in the courtroom was manifest in a recommendation of Prosecuting Attorney Harry S. Gaucher that Bicknell should be fined $200 and costs and given a six months jail sentence. Judge Foss imposed the jail sentence but modified the fine recommendation to $20 and costs. In a statement, Prosecutor Gaucher said that he felt that the case warranted being made exemplary of what punishment awaits those who scoff at the rules and regulations adopted by law-abiding citizens. He called attention to the fact that Captain McLean, who is recorded with high proficiency in the manly art of self-defense, was caught entirely unawares. At the time the captain was struck he had not arrested Bicknell, but merely ordered him out of the Smoke shop. Captain McLean sustained a bad cut over the left eye, requiring four stitches to close, a cut on the ear requiring two stitches and numerous abrasions about the forehead. He has been forced to take sick leave and it was feared today that he may have been more seriously hurt than at first supposed.

In connection with the assault case, Edward Sullivan pleaded guilty to charges of breach of the peace and intoxication. He was fined $20 and costs for intoxication and $5 and costs for breach of the peace. Joseph Gordon also pleaded guilty to breach of the peace but denied the intoxication charge. Captain McLean and Officer Roderick Lariviere testified that Gordon was drunk at the time. Judge Foss imposed a fine of $10 and costs for intoxication and $5 and costs for breach of the peace. Alderman Eugene B. Lewis, chairman of the police committee, was among those attending the police court session Saturday.

OBITUARY

Miss B. J. Peterson

Miss Beda J. Peterson, 52, formerly of this city and more recently of Hartford, died in the Hartford hospital shortly after midnight this morning. She was born in Sweden, March, 1877, a daughter of Peter and Anna Larson. She is survived by two sisters, Mrs. Matilda Hanson and Miss Mary Peterson, both of this city. Prior to removing to Hartford many years ago, the deceased was engaged as a housekeeper here.

CHAMBER OF COMMERCE DRIVE IS SLATED FOR JANUARY

(Special to The Bulletin)

WILLIMANTIC, Dec. 15.—The annual membership support campaign of the chamber of commerce will be carried on in January, it was announced at the chamber offices Saturday. The fiscal year begins Feb. 1 and the annual meeting will be held during that month. It is indicated that considerable effort will be devoted to increasing the individual memberships which are at the rate of $10 a year. There are at present 237 such memberships, whereas the chamber directors feel that there should be at least 500 individual memberships in 1930. The chamber of commerce is pointed to as the logical means of co-ordinating all of the forces that mean community progress. It likewise serves as a clearing house for all manner of civic and commercial problems and is the key to industrial growth.

At the present time the chamber has a number of active problems and plans in its program for the next several weeks. Much is being done through the industrial committee to give all possible assistance to industries already located here. The most recent report of this committee shows that the Willimantic Silk, Inc., newest of local industries, had a payroll amounting to $8,000 for the last two weeks. This average of $4,000 a week is more than was ever paid out by the Quidnick-Windham Co., which formerly owned the mills.

Still another committee is giving recognition of the increasing importance of the poultry industry in the town of Windham by co-operating with the Windham County Poultry, Pigeon and Small Stock association in staging the 1930 Willimantic Exposition at the state armory. Much consideration is also being given the Boy Scout movement in the city and surrounding towns. Plans are also being formulated for the staging of an Old Home School and Old Church week during next summer. Over 1,000 former residents returned here for a similar event staged in 1915.

President Frank P. Fenton of the chamber of commerce has been authorized to appoint a committee to concur with one from the town of Lebanon on the project of a new highway over Mountain street, connecting with the Jonathan Trumbull highway which has just been completed between Andover and Lebanon via Columbia. The aim of this joint committee would be to place before Highway Commissioner John Macdonald the urgent need of such a highway.

Mrs. Rachel Gallagher has been elected president of A. C. Tyler auxiliary, No. 14, U. S. War Veterans, for the ensuing year. Other officers are: Senior vice-president, Mary Benoit; junior vice-president, Marcelline English; chaplain, Margaret McArthur; patriotic instructor, Dena Lavigne; historian, Catherine Donahue; conductor, Iva LaVellee; assistant conductor, Henrietta Judge; guard, Alice Caillouette; assistant guard, Elsie Warren. Mrs. Minnie Flynn is delegate to the national convention and Nora McCarthy alternate. Delegates to the state convention are: Lena Gates, Margaret McArthur and Iva LaVallee, with Alice Caillouette, Catherine Donahue and Emily Jolie as alternates.

Miss Helen Gates, daughter of Sheriff and Mrs. Charles A. Gates of 477 Pleasant street, has been promoted from clerk to assistant cashier in the local office of the Southern New England Telephone Co., according to an announcement in the current issue of the Telephone Bulletin. Miss Eileen Weatherhead, daughter of Mr. and Mrs. A. Linn Weatherhead, of 500 Pleasant street, has been awarded a five-year service emblem.

Mayor Walter R. King has received a letter from John M. Tatem of Eastford, and associates of the Tatem Handle Co., expressing gratitude for the part played by the local fire department in fighting the fire which destroyed the main building of the plant one week ago Saturday. Enclosed in the communication was Mr. Tatem's personal check for $50 which has been turned over to the fire department pension fund.

A large and appreciative audience attended the minstrel show given at the Scotland Grange hall Friday evening by the Scotland Community club. Under the direction of Mrs. George N. Perry, 16 Scotland young people appeared in the laugh-riot. Mrs. Perry played the piano for the song hits and choruses. The end men who were Howard Brenn, Octave Gauthier, John Perry and Thomas Martin, featured with live comedy. The soloists were Lawrence Lindgren and George N. Perry and there were harmonica solos by Howard Brenn and William Segur. Peter Fisher appeared in a novelty clog dance.

Officers of Radiant chapter, No. 11, O. E. S., elected for the ensuing year, are: Mrs. Edith M. Phelps, worthy matron; Charles W. Hill, worthy patron; Mrs. Eva Babcock, associate matron; Bernard E. Larkin, associate patron; Mrs. Carrie R. Lyman, secretary; Miss Sadie E. Curley, treasurer; Mrs. Gladys Mason, conductress; Mrs. Gladys Whittier, associate conductress.

Members of the Willimantic district of the Metropolitan Life Insurance Co. gathered at a dinner in the Nathan Hale hotel at noon Saturday with 32 of the 47 agents present. District Manager Raymond E. Shepard presided and gave a review of the work of the district for the year. Manager Shepard stated that the district at the present time stood first among the 85 of the New England territory in the amount of business written and placed, calling attention to the fact that but two more weeks remained to close. Agents from Putnam, Danielson, Plainfield, Stafford Springs and this city were heard in brief remarks.

Owing to the fact that a tentative agreement that appears to be mutually satisfactory has been arranged, Judge Frank H. Foss Saturday ordered a continuance of three months in the non-support case of Joseph Kowalski of this city.

The Christmas kettles of the Salvation Army appeared at various corners and other localities in the business district Saturday. The kettles are in charge of Captain Dora Pickup, Lieutenant Marion Rose and other assistants. The money obtained will be used to purchase gifts for needy children.

The distinction of being on the honor roll for the first 12-week term has been received by Earle M. Potter, son of Mr. and Mrs. John M. Potter of Windham Center, who is a member of the junior class in the normal commercial department at Bay Path institute, Springfield, Mass.

Officers of the Hebrew Ladies' auxiliary elected for the year are: President, Mrs. A. L. Beller; vice-president, Mrs. Carl Israel; secretary, Mrs. Jack Siegelbaum; treasurer, Mrs. J. Heller. A gift of linen has been presented the retiring president, Mrs. Max Rabinowitz.

Richard Trosiner of Providence, R. I., was the speaker at the services of the First Spiritualist society today.

Dr. J. Arthur Girouard has returned from an extended trip in Europe where he visited famous clinics. He witnessed a rescue at sea while homeward bound during the recent gales that swept the Atlantic ocean.

Jose D'Oliveira of West Hartford was fined $5 and costs in the Columbia town court Saturday when he pleaded guilty to abandoning a damaged sedan on the highway one week ago, leaving the car without lights after sunset. Deputy Sheriff Harvey S. Collins made the arrest after the West Hartford man's car had skidded on the slippery highway and crashed into a fence. The machine would have turned over an embankment but for striking a tree. D'Oliveira was on his way to Hartford at the time of the arrest. The fine was imposed by Justice of the Peace Mrs. Fannie Dixon Welch and the prosecution of the case was by Grand Juror Joseph N. Clarke.

It was announced Saturday that the Capitol theatre would reopen next Friday, evening under the ownership of Warner Brothers. Complete alterations are being made to the playhouse, which has a seating capacity of nearly 1,200 on two floors. A new power Western Electric sound-reproducing machine is being installed and acoustic perfections are being made. John R. Pickett, manager of the Gem theatre for many years, will become manager of both theatres in the future.

Mrs. Elizabeth Zechiel has been entertaining Mrs. August Hegele, who has been spending two years abroad and who left today for Portland, Ore., to join her daughter and family.

Belle Seplowitz, a senior, and Ruth Rosen, a junior, won first and second prizes in the poster contest conducted in the art department of Windham high school in connection with the Dramatic club play, Dulcy, to be staged next week. Dorothy White, senior, received honorable mention.

Mr. and Mrs. Kenneth N. Hillhouse motored to Boston, Mass., this past week-end with Mrs. Sarah G. Backus, Mrs. Hillhouse's mother, who entered a hospital for observation.

Mr. and Mrs. George F. Taylor had as dinner guests today, Mr. and Mrs. Walter H. Lathrop and family of Mystic.

Lucine Hennequin has been entertaining his sister, Miss Helen Hennequin, of Middletown, during her vacation.

Beda Peterson, 57, formerly engaged as a housekeeper here for several years, died today in a Hartford hospital. The remains were removed to this city. There are no known immediate relatives surviving.

The list of assignments of cases on the December term of the Windham county superior court shows the following assigned for trial at Willimantic next Tuesday: jury—Edwin Sugalski, P. P. A., vs. George Gendron; Jennie L. Farnum, Admx., vs. Edward A. Winter; Matthew F. Lynch, Admr., vs. Earl J. LeClaire; Rose Yvonne Ewart vs. Earl J. LeClaire. Court (to follow jury cases)—Chauncey E. Macfarlane vs. John T. Metkie; Marian W. Fairbanks vs. Theodore Marrotte. Judge Edward M. Yeomans will be on the bench.

COLCHESTER

Dr. and Mrs. Harry E. Higgins of Sachem terrace, Norwich, visited Sunday with Mr. Higgins' parents, Mr. and Mrs. T. S. Rathbun.

Mr. and Mrs. Selden P. Sears of New Haven, former local residents, visited Sunday at the Henry J. Bailey home.

Bacon Academy basketball team is having daily practice under the direction of Coach J. W. Goodrich, in preparation for the first game of the season to be played with Wethersfield High school in Wethersfield, Wednesday evening. A number of the students and townspeople expect to accompany the team.

H. C. Friedman of Willimantic visited Sunday with his mother and brother on South Main street.

R. R. Carrier entertained relatives from Oakville, Sunday.

Work is progressing on the erection of a six-car garage being constructed for Abraham Jaffe at the rear of his summer hotel property on North Main street, replacing a garage recently destroyed by fire. Two large rooms to be used as sleeping quarters for the employes are being built on the second floor of the building.

Miss Cora E. Carrier, teacher in Hartford schools, spent the week end at her home.

Miss Ruth E. Bertsch, teacher in the Jones street school, visited over Sunday at her home in Columbia.

Miss Margaret M. O'Connell, instructor in East Hartford schools, spent the week end with her sister.

Stafford Springs

At a recent meeting of Wolcott lodge, No. 60, A. F. & A. M., the following officers were elected: Worshipful master, Forrest J. Belcher; senior warden, Crawford Partelo; junior warden, George B. Scussell; treasurer, William A. Dunham; secretary, John F. Brown; senior deacon, Herbert A. West; junior deacon, Benjamin J. Wenburg; senior steward, Frank A. Jones; junior steward, Fred J. Wormstedt; chaplain, Fred J. Glover; marshal, Ralph A. Booth; tyler, Russell Colburn; trustees, Charles B. Pinney and Fred J. Glover. "Past Masters' night" was observed Saturday evening. The Master Mason degree was conferred by the past masters of the lodge.

The Boys' club will reopen its rooms on Willington avenue this (Monday) evening. The club is now entering upon its 20th year. Charles F. Beckwith is chairman and has worked hard for the welfare of the young men who are members of the organization. The club is incorporated without capital stock. The rooms are to be open Monday, Tuesday, Thursday and Saturday evenings as well as Saturday afternoon of each week. Boys, 15 and over, are eligible for membership and special permission may be given to boys 14 to join, provided they are working. The directors of the club are: C. F. Beckwith, R. H. Fisk, C. R. Newton, Charles B. Pinney, Edward Green, Willis H. Reed, Michael O'Halloran and F. H. Baker. The board of management comprises C. F. Beckwith, Charles Chandler and Edward Green.

George Turschman, of Hartford, spent the week end at home.

Esther Brodersen, of Willimantic, has returned after spending a few days at her home on Willington avenue.

Louis Senechal, of New Britain, was a week end visitor with his mother, Mrs. Annie Senechal.

Mr. and Mrs. George Douglass and family have returned to New Haven after spending several days with Mr. and Mrs. Vern Hatt.

The Dramatic club of Stafford high school is to present "The Prairie Princess," a short play, in the auditorium of the grammar school building. The cast follows: Duchess, Janette Foster; Lady Fanny, Marjorie Bradway; Lou Dayton, Betty Reinhardt; Lord Algernon, Alexander Wasserman; footman, Cyril Bradway. The club, which was recently organized, will present several minor plays during the school year and will give one big show in Warren Memorial hall some time in the spring.

Mrs. Nellie Champlin is housekeeper at the home of Clifton Sheppard, on Keefes Plains.

Miss Teresa Burlick was a week end visitor with Springfield friends.

Mrs. Phoebe Lyon, of Westford, is at the home of Mr. and Mrs. Theodore F. Lyon in Staffordville for the winter months.

Mrs. Carrie Jenkins, of Stafford Hollow, is the guest of her sister, Mrs. William A. Dimock, in Somers.

At the annual meeting of Baker chapter, O. E. S. the following officers were elected: Worthy matron, Miss Ethel Whitaker; worthy patron, Adelbert Squire; associate matron, Mrs. Ethel Wickes; secretary, Miss Mabel Meyers; treasurer, Miss Alice Abel; conductress, Mrs. Inez Squire. The regular meeting will be held December 27th and officers will be installed at this time.

Miss Pauline Allen spent the week end at her home in Springfield.

HEBRON

Edward A. Smith, W. Clifford Robinson, Miss Anne Clarke, Miss J. Edna Latham and Miss Helen Hough, went Saturday to Hartford, to attend the seventy-second anniversary, at the Center Congregational church. They were representatives of the Hebron Congregational church. This was the annual meeting of The Connecticut Council of Religious Education.

Miss Mary E. Cummings led the C. E. society meeting Sunday night, in place of Miss Victoria Hilding, who was unable to be present. The topic was: "What is Back of Our Christian Giving?" Miss Marcia Zabriskie, Center school teacher, played the piano. The following officers were voted on and accepted: President, Miss Helen Hough; vice president, Miss Thelma Cummings; secretary, Miss Gladys Hough; treasurer, Miss J. Edna Latham; pianist, Miss Mary E. Cummings.

The daughter born to Mr. and Mrs. Maurice J. Keefe at the private hospital, Willimantic, has been named Gertrude Louise.

The Ladies' Aid society meeting was postponed from Wednesday to Friday afternoon. They will meet at the home of Mrs. Mary E. Mitchell.

Mrs. Albert W. Hilding, Mrs. Amanda Davies and a friend were callers in Willimantic Monday afternoon.

Rev. Joseph Fletcher, a graduate student at Berkeley Divinity school preached at St. Peter's church Sunday morning.

Clarence E. Porter, is able to be about after having an attack of pleurisy.

The Bible Study class met Thursday night at St. Peter's rectory.

The Gilead Ladies' Aid society met Wednesday afternoon, with Mrs. Edward E. Foote. Twenty were present. The members worked on a quilt. Refreshments were served.

ANDOVER

The Men's club entertained the Lion's club of Willimantic Monday evening in the town hall. The Lions' club furnished the entertainment and the Men's club the refreshments. A very pleasant evening was spent by the 50 people attending.

Mrs. Alice Turner is a patient in St. Joseph's hospital, Willimantic.

Mrs. H. W. Green and Mrs. W. B. Thompson were in Hartford Thursday.

The funeral of Mrs. Marion Backus, wife of C. L. Backus was held Thursday afternoon at the Congregational church at two o'clock with burial in Andover cemetery.

The Boys' club will hold a whist party in the town hall Friday evening, the proceeds will be used to repair their hall.

The committee appointed to arrange for the Christmas tree has been soliciting for the funds this week. There will be gifts for all the children of grammar school age.

Structural steel awards for the past week totaled about 36,000 tons, as against 12,000 tons in the preceding week. Inquiries were less than in the week before, amounting to around 34,-

UNION

A few sportsmen from this town have joined a few days in the open season for deer hunting in Massachusetts. This is the second and last week of the open season there. Occasionally a car containing a specimen of the chase has passed through the village of Mashapaug on its way from Holland, Mass., enroute to the happy hunter's home town.

Mr. and Mrs. F. W. Moore and Charles Moore, of Worcester, have been spending a few days at their Mashapaug home. Charles Moore has spent some of his time on the hunting ground.

HAITIANS PETITION U. S. TO SUPERVISE ELECTIONS

PORT AU PRINCE, Dec. 15—(AP)—Petitions signed by the presidents of seven Haitian political organizations asking United States supervision of the presidential elections next April were sent by air mail to President Hoover.

The signatories of the petitions claim that they have more than 100,000 followers in the interior. The petitions state that only through American supervision of elections will the Haitians receive fair and impartial treatment. They charge President Louis Borno with attempts to enslave the citizenry, with denying freedom of the press and with violating the personal liberty clauses of the republic's constitution.

14 PERSONS INJURED ON CANDAIAN NATIONAL TRAIN

NORTH BAY, Ont., Dec. 15.—(AP)—Fourteen persons were injured last night in a collision of a Canadian National Railway train, eastbound between Vancouver and Montreal, and an extra northbound freight train at Nipissing Junction point. None of the injuries was serious.

TO INVITE KING ALBERT TO VISIT UNITED STATES

ANTWERP, Dec. 15—(AP)—The newspaper Metropole, today says that King Albert will be invited by the American Legion to visit the United States next year in connection with the centenary celebration of the independence of Belgium.

In the sun at Ocean Beach Saturday the mercury reached 60, while thermometers in the shade read 46. People were on the long pier, children were moved to frolic on the sand and there were numerous strollers along the board walk.

Preventable Pain!

The man who wouldn't drive his motorcar half a mile when it's out of order, will often drive his brain all day with a head that's throbbing.

Such punishment isn't very good for one's nerves! It's unwise, and it's unnecessary. A tablet or two of Bayer Aspirin will relieve a headache every time. So, remember this accepted antidote for pain, and spare yourself a lot of needless suffering. Read the proven directions and you'll discover many valuable uses for these tablets. For headaches; to check colds. To ease a sore throat and reduce the infection. For relieving neuralgic, neuritic, rheumatic pain.

People used to wonder if Bayer Aspirin was harmful. The doctors answered that question years ago. It is *not*. Some folks still wonder if it really does relieve pain. That's settled! For millions of men and women have found it *does*. To cure the cause of any pain you must consult your doctor; but you may always turn to Bayer Aspirin for immediate *relief*.

BAYER ASPIRIN

Aspirin is the trade mark of Bayer Manufacture of Monoaceticacidester of Salicylicacid

Modernization of the U. S. S. California has been completed at a cost of $1,000,000.

An old bachelor says that maids marry when they can and widows when they will.

THE TRADE MARK KNOWN IN EVERY HOME

UNIVERSAL

LANDERS, FRARY & CLARK, NEW BRITAIN, CONN.

Electrical Gifts.. "Make a Merry Christmas last the whole year through"

Whose mother, sister, sweetheart, or friend would not be overjoyed with gifts such as these!

Resplendent, beautiful—yes, and much more—UNIVERSAL Electrical Household Helps as gifts offer their proud owners unending services, which every day of the year make home life more interesting, more convenient, more livable.

For the benefit of Our Customers—OPEN Thursday, Friday, Saturday, Monday and Tuesday Evenings.

Visit our store and inspect the UNIVERSAL Electrical Household Helps at your leisure.

Rockville-Willimantic Lighting Co.

WILLIMANTIC, CONN.

BumsteadsWormSyrup

"To children an angel of mercy." Where directions are followed, IT NEVER FAILS. Despite scarcity and enormous cost of SANTONIN, it contains full dose. Stood 70 yrs. test. All Druggists or by mail, 50c a bottle. Insist on Bumsteads. Est. C. A. Voorhees, M. D., Philadelphia

WHAT to give and WHERE to get it

— choice gifts at wilson's drug store, willimantic, conn.

CHRISTMAS SUGGESTIONS

For HER

TOILET SETS
CANDY
FOUNTAIN PENS
COMPACTS
ATOMIZERS
CAMERAS
MANICURE SETS
BATH SALTS
BODY POWDER
SEWING SETS
BRUSH AND COMB SETS

PERFUMES
CARA NOME — SHARI
BEN HUR — DUSKA

COMBINATION SETS
CARA NOME — SHARI

ELECTRICAL APPLIANCES
TOASTERS
WAFFLE IRONS
CURLING IRONS
HEATING PADS

For HIM

CIGARS
CIGARETTES
MILITARY BRUSHES AND SETS
CIGAR LIGHTERS
DESK SETS
FOUNTAIN PENS
GOLF BALLS
SHAVING MIRRORS
FLASHLIGHTS
WILLIAMS SHAVING SETS
LAVENDER SHAVING SETS
POCKETBOOKS
SMOKING SETS
TABLE LIGHTERS
RAZORS
SHAVING BRUSHES AND LOTIONS
BATHROOM SCALES
COMBS
RAZOR BLADES
STROPPERS

These Suggestions Were Compiled Only After A studious Investigation into the Likes and dislikes of the Average Man and Woman

Many of these articles may be secured only at WILSON'S owing to their exclusive rights of distribution.

All items are guaranteed by WILSON'S to be as good as can be had for the money. Store is Open Evenings.

A Gift Secured at WILSON'S is all the more desirable because of its exclusiveness.

We Cordially Invite You to Inspect Our Merchandise

THE WILSON DRUG CO.

"THE REXALL STORE"

723 MAIN STREET (Opposite Railroad Station) WILLIMANTIC, CONN.

DANIELSON

HUNDREDS RUSH TO PAY PERSONAL TAXES

(Special to The Bulletin)

DANIELSON, Dec. 15—They're in! Several hundred residents of the town of Killingly, men and women, have decided they had rather pay the town a bonus, in effect, on their personal taxes than pay on time. 'On time" ceased to be when Personal Tax Collector Arthur A. Dean shut up shop about 6 o'clock Saturday night, and called it a day, after working hard all day and working overtime. A line of those liable to pay the tax stood before Mr. Dean throughout his office hours Saturday. Some of those waiting to settle remained two hours before they could get to him, so great was the rush. Assistants were on hand to ease the pressure of the rush, among them, James R. Walsh, town tax collector. At the banks clerks were hurried and harried writing out checks for those who would pay before it was too late. Several hundred people got by inside the zero hour by having their payments received and recorded. The several hundred others who apparently remained unworried will pay later, and pay plenty, insofar as the tax plus penalties is concerned. It is going to cost them from $3 to $10 each to settle a $2 debt, depending on how promptly they discharge their obligation to the town.

With winter unofficially present, though a resident hereabouts will find it difficult to appreciate this, the weather of the first half of December considered, one who visits certain poultry farms within half a dozen miles of Danielson might be tempted to join in a chorus chanting "Spring is here." The answer to this is that incubators, right here in the town of Killingly, are now concerned with the functional duty of turning out spring chicks. Some of these will be chirping before the first of the year. The poultry business is no longer a "part of the year enterprise." It functions right through the twelve months. It is stated that more chicks will be hatched in this town between now and the beginning of the vernal season than ever before were brought out in a like period.

OBITUARY

Susan I. Mathewson

Susan Idella Mathewson died Saturday at her home in East Killingly. She was born in the neighboring town of Foster, April 7, 1855, but had lived the greater part of her life in this town. She was the daughter of George H. and Susan Patterson Simmons and the widow of William Mathewson. She leaves a son, Elmer Mathewson of East Killingly and the following daughters and step-daughters: Mrs. Robert Sands, Danielson; Mrs. Leilia Voucher, East Killingly, Mrs. H. B. Shippee. There is also a brother, Rufus, of Providence, and three sisters, Mrs Nellie. Moore, Mrs. Nettie Jacques, East Killingly and Mrs. Lucy Fairmon, Pawtuxet, R. I.

Mrs. Lilly G. Dawley

Another death at East Killingly, late Friday night, was that of Mrs. Lilly G. Dawley, a resident in that section for years. Mrs. Dawley was born in Rhode Island September 3, 1855, a daughter of Edwin and Hannah Finney Passmore. She leaves a son, John, of East Greenwich, two daughters, Mrs. Jennie N. Chase and Mrs. Albert A. Greenslit of East Killingly. Charles and Frederick Passmore of East Killingly, Edwin Passmore of Boston and William Passmore of New Orleans are brothers and Mrs. Vincent Adams and Mrs. John Russell, both of Attawaugan, are sisters.

Miss Lena Kopecki

Miss Lena Kopecki, 22, daughter of Mrs. Francis Kopecki of South street, the West Side, is dead at the home. Born in Austria, Miss Kopecki came to this country with her parents as a child and has since lived hereabouts. Her father died as the result of an accident in which he figured at a local manufacturing plant several years ago. In addition to her mother, Miss Kopecki is survived by three sisters, Mrs. John Boiselle, Mrs. Walter Pester and Mrs. F. Dupuis.

An interesting yarn goes with hte purchase by the state, sometime since, of a considerable area of land and water about two miles east of here and including what in the old days was known as Pike's oranberry bog. The state is understood to plan developments having to do with the propagation and distribution of trout. The area referred to is fed almost exclusively by springs, and the closing of a dam at the southerly end of the property is the means of creating a sizeable pond.

Some 75 years ago, so the story goes, a farmer living in the neighborhood rolled a freshly made barrel of cider into a large spring hole at the northerly limits of the property one fall day, with the idea that he would retrieve it during the hot haying season of the next year to furnish the cool drinks for himself and co-workers Came the season for getting the barrel and its contents out and the effort to get it failed miserably, as it always since has failed. The spring hole is of undetermined depth, but very deep. At the bottom of it is the age-old cider. Getting it out is next to impossible, those who know the springhole say. And getting it out today would likely not be approved by the state. No fishing is allowed in the area mentioned now, nor will any be allowed the coming spring. It would appear that the barrel and its contents are safe for another half century.

Early risers this morning heard a tale relative to the driver of an automobile whose machine crashed against the Quinebaug bridge late last night and hung suspended 20 feet above the waters of the river flowing swiftly beneath and of the driver's escape without injury. However, the bridge shows no evidence of such a happening, and local and state officers say no such incident had been reported to them today.

Rev. Antheleme Mollard, M. S., pastor of St. James' parish, is en route home from a stay of several months in Europe, and is expected to arrive in Danielson within a few days.

Cashier Francis E. Storer of the Windham County National bank is to assume the duties of his new position as president of The Thames Bank and Trust Co., at Norwich, the first of the year.

The season for hunting habbits is closed until another year, with the ban going on today.

Chains came off many cars today after the thaw of Saturday—and were going back on tonight as the weather forecasted more slippery traveling.

June turkeys for sale; nice birds; reasonable price. Stanley Wirkus, Wolf Den drive, Brooklyn.—Adv.

James A. Demming of Norwood, Mass., was a visitor with friends in Danielson today.

Restaurant business in Center street, priced reasonably, and known as the Windmill Lunch, for sale. Apply to J. C. Witter, Danielson.—Adv.

Tomorrow (Monday) Mrs. W. W. Woodward of Broad street will reach her 87th birthday. Mrs. Woodward is in good health, her years considered, and daily keeps in touch with the published doings of the world.

After years of summer periods of field service in Virginia and in Pennsylvania, the Service batery, with other units of the 192d Field artillery, will be in camp for two weeks next summer at Niantic, and the members of the batery are very much pleased about this.

Mrs. Marie A. Rathburn, widow of Francis Rathburn, died at her home in Lowell. She formerly resided in Danielson. The body is to be sent here for burial.

Miss Winifred Weaver, who has been ill, is recovering at the home on Mechanic street.

Miss Anita Berthaiume, student nurse at a Providence hospital, spent today visiting with her parents, Mr. and Mrs. Moses Betrhiaume, Sr.

K. of C. carnival continuing tonight (Monday) at hall on upper floor of Berthiaume building, Main street. Everybody welcome.—Adv.

Miss Aurore A. Beauchemin of New Bedford was a week end visitor with friends in Danielson.

During the coming weeks certain plants of Powdrell and Alexander throughout the town of Killingly will operate on a three-day schedule, an arrangement also in effect during the past week. This short time schedule is only temporary. Shipments from the curtain department are going forward as usual.

Again the local public is facing at Christmas time the necessity of selecting from two worthy charities, if one cannot give to both, one that spends the money for the poor that it gets here in this town and one that spends it elsewhere. The situation is a rather trying one for many local people anxious to help Danielson's worthy poor and yet sympathetic for the poor of other nearby communities.

JEWETT CITY

YOUNG MOTHER DIES—INFANT DAUGHTER LIVING

The many friends of the Blake family living on Mechanic street are expressing sympathy for them in the death of a daughter of Mrs. Elizabeth Blake and the late John Blake.

Mrs. Mary Blake Pusateri, 19, wife of Michael Pusarteri, died at Backus hospital Sunday morning at nine o'clock. Her home is on Central avenue, in Greeneville. Wednesday, a daughter, Mary Elizabeth, was born to her in the hospital, and the mother died Sunday from influenza. Mrs. Pusateri was born in Jewett City. Besides her husband and daughter in Greeneville, she leaves her mother and two brothers, Edward and William of Jewett City, two sisters, Mrs. Jeremiah White of Providence and Mrs. William Murray of Warwick and a brother, David, of Warwick.

St. Jean de Baptiste, annual election and smoker tonight.—Adv.

MEMBERS OF MT. VERNON LODGE AT FUNERAL OF C. H. BOYENS

A delegation of 13 from Mt. Vernon lodge No. 75, F. and A. M. C. E. Whitaker, master, attended the funeral of Charles H. Boyens, in Norwich, Sunday afternoon. Mr. Boyens was the oldest member of the local order. At the grave in Hanover the Jewett City lodge laid their brother to rest with full Masonic honors. The bearers, all from Mount Vernon, were Albert A. Rist, George H. Prior, Harry L. Hull, J. Howard Davis, George Bradlow, George Meyer. Benediction was pronounced by Rev. Joseph Cooper.

The American Legion is planning a meeting this (Monday) evening.

Finn's Mon. and Tues. all talking and singing, Hollywood Revue.—Adv.

FUNERAL

Albine G. Ritcher

The funeral of Albine Guertin Ritcher was held from his home on Brown avenue Saturday morning. In the solemn requiem mass was at St. Mary's church. Rev. Nicholas Caron was celebrant, Rev. Philip L. Massicot, of Moosup, deacon and Rev. J. J. McCabe sub-deacon. Mrs. Aglae Sarazin was at the organ and sang "Miserere" and "Au Ciel." Burial was in St. Mary's cemetery, Rev. Fr. Caron officiating. The bearers were Fardina Brodem, Edmond Gladue, Phillipe Donahue, Phillipe, Dona and Omer Morancie. Relatives were present from Baltic, Taftville and Moosup. Hourigan Bros., were in charge of the arrangements.

Pachaug grange whst, Tues. evening at Grange hall. 35c.—Adv.

The Woman's auxiliary to the American Legion is to meet this (Monday) evening in the Red Cross chapter room.

Whatsoever Circle of The King's Daughters holds its meeting this (Monday) evening with Mrs. G. H. Prior.

Miss Rose Sharkey, who is employed as a practical nurse in Bridgeport, is visiting Miss Margaret Wallace, in Sylvandale.

Donald Roode, son of Mr. and Mrs. Joseph Roode has a broken arm, caused by a fall on the gymnasium floor at Plainfield high school.

And the cat came back! Mrs. N. B. Parkhurst returned from a trip to Norwich Saturday afternoon, and was informed by Mr. Parkhurst that when he passed the parlor door, during her absence, he beheld their kidnaped kitten lying in a chair. He had heard no sounds, but someone had opened the door and returned the stolen Angora. Evidently the story of the loss in Saturday's Bulletin took effect immediately.

MOUNTAINS OF ARIZONA AS SEEN BY TOURISTS

Continuin from the Roskruge, the local touring party has this to say: Through dust for 165 miles and not a tree in sight! Mountains, canyons, cacti(five or six different kinds) cattle, horses, cowboys at work rounding up a herd of cows. The country is all fenced, but the acreage of a ranch is so great that to know where all the cattle are located a cowboy has to ride miles and miles.

We were in the mountains all day and came through two passes. One was called the Apache pass and the other Texas gap. Through the Texas gap were deep canyons and we wound our way around the edge of washes, climbing higher and higher until suddenly we could see to the west, range after range of mountains. The nearer mountains were of a pearly gray the next range a light purple, the next a dark purple and shading off until in the far distance the last range was a light blue with the tops of the mountains hid in the clouds. I don't know how far away the last range was from us but should judge from the map, they were Sierita Presta, about one hundred miles away.

We came between the Santa Catalina and Rincons range and on the south was the Old Baldy mountain, 9,432 feet above sea level.

In Texas gap were wonderful formations of rocks. One old man told us we would see Eagle rock which looked exactly like an eagle's head with a hooked beak.

We meet people every day that we have seen the day before, or the week before, all bound for California.

Today saw a man and his wife from Cleveland, Ohio. Saw them a week ago in Arkansas. They are here tonight.

I was here forty-three years ago and there was only one street and the little hotel was owned by the railroad company. Now there are 47,000 people here.

Tomorrow morning we have an appointment with the librarian here and this evening she was good enough to find for us some historical facts about Arizona that were intensely interesting to me.

The Centralia, Ill., city council, seeking to provide a hitching rack for horses, has no space that can be used.

PUTNAM

FINAL TRIBUTE PAID TO MRS. ADDIE E. PARKS

(Special to The Bulletin.)

PUTNAM, Dec. 15.—An impressive tribute was paid Saturday by citizens representative of all of Windham county and many other parts of the state to the memory and personality of Mrs. Addie Elizabeth Parks, superintendent and matron of the Windham County temporary home in Sawyer district, whose death is mourned by relatives and thousands of friends throughout the state and by more than a hundred child inmates of the home where she was known at "Mother" Parks.

At the funeral services held at the county home in Sawyer district at 2 o'clock Saturday afternoon were gathered representatives of the county government which included the board of county commissioners, and sheriff of the county, members of the state board of charities and town officials, members of various fraternal societies and many without affiliation other than deep and sincere friendship for one who will be remembered for her kindliness and sunny disposition, that won and held for her throughout her life, friendship and esteem.

Rev. James F. English, pastor of the Congregational church of this city conducted the service. Burial was in the family plot in Grove street cemetery. Rev. Mr. English conducted a committal service at the grave. The bearers were Dr. Harry A. Houghton, W. A. Houghton, William H. Mansfield, Jas. Theodore Gagne, William Cronin and John F. Cronin, all relatives. The floral remembrances were significant, an expression of love from relatives, county and state governmental bureaus, which she served for more than 16 years and from close personal friends.

FUNERALS

William Fraser.

This afternoon at two o'clock at the Masonic Temple on Grove street funeral services were held for William Fraser, retired Western Union lineman and well known resident of this city who died Thursday evening at his home on South Main street. The services were in accordance with the Masonic ritualistic rites conducted by members of the Quinebaug lodge, A. F. and A. M., Mr. Fraser's only fraternal affiliation. Burial was in Grove street cemetery. Committal exercises were held at the grave.

Mrs. Rosanna Gilman.

Funeral services were held Saturday morning for Mrs. Rosanna Gilman, at the home on Providence street, with a solemn high mass of requiem at St. Mary's church, celebrated at 9 o'clock by Rev. U. O. Bellerose, pastor, assisted by Rev. Leo LaVallee, curate at St. Joseph's church, North Grosvenordale, deacon, and Rev. Joseph D. Casey, sub-deacon. Burial was in St. Mary's cemetery. Rev. Father Bellerose officiated at the committal service at the grave.

All schools in the city and town will close on Friday for the annual Christmas recess. In the grammar schools pageants depicting the spirit of the season will be presented by the various classes, while Christmas school closing exercises will be held at Putnam high school. At St. Mary's parocial school an elaborate Yuletide program is being planned by the sisters of the convent and nuns who comprise the faculty of the school. A Christmas tree party will be given the students, which will be held in St. Mary's hall.

The dramatic and musical talent of St. Mary's troop of Boy Scouts was presented to a large audience at the Bradley theatre Friday evening in the form of a comedy and band concert. Following the presentation of two plays, the curtain went up revealing the largest galaxy of youthful musicians ever assembled anywhere in the city. Almost 100 of the kahki clad youngsters were seated on the stage waiting restlessly for the motion of Rev. Joseph D. Casey, scout commissioner and director of the band. The concert delighted the hundreds of listeners, who were amazed at the excellent performance and ability of the Scouts.

Alvin Jarvis of Providence street, local sportsman, sustained a fracture of the arm Thursday evening during a basketball game played in Hudson, Mass. The event was staged for the benefit of a Hudson charity fund and Jarvis, together with Isadore Weiss and Dominick Bove, Putnam high school stars, were among the players from two states who gave their services.

The largest one-day Christmas shopping crowd seen thus far this season jammed into the business district Saturday for a good natured slow moving trip through stores in the downtown streets. From early afternoon until 9.30 in the evening the streets presented a mid-day spectacle. Every available parking space on the streets was occupied and the municipal parking grounds on South Main street were jammed with cars of holiday shoppers. Many of the prominent businessmen in the city said today that Saturday's business had exceeded the one day sales record established on this date a year previous.

Mayor Charles A. Richard is in receipt of a letter from Hiram Bingham, United States senator from this state, in which the senator extends his congratulations to Mayor Richards for his recent victory in the biennial elections.

A small leather boot believed to be of great antiquity found by workmen imbedded in the grounds on a farm in Pomfret, is in possession of George Lewis, Jr., manager of a local shoe store. The ancient piece of footwear in all probability was discarded by its youthful wearer in favor of a new pair of boots, a product of his father's ingenuity. The sole of the shoe is attached to the last with small pegs of wood. The heel is worn to one side and the crude cut sole is worn through.

A charity bazar given Saturday at the reception hall of the Howe-Marot school in Thompson by students for the benefit of the Day Kimball hospital was largely attended and proved to be a complete financial success.

Lionel H. Charron of South Main street, for the past 15 years in the employ of Chandler and Morse, local hardware dealers, has resigned his position there to accept another in Providence.

Louis Lucier of Hartford spent the week end at the home of his perents, Mr. and Mrs. N. A. Lucier, of School street.

Miss Alice Perry of Willimantic normal school returned to her studies today after a visit with her mother, Mrs. Edward F. Perry, of Grove street.

Miss Alice Andrews of Worcester was a week end visitor at her home on Farrows street.

Terence J. McGarry, a student at the General Electrical school at Lynn, Mass., has returned to his studies after a visit with his parents, Capt. and Mrs. J. J. McGarry, of Grove street.

Santa Claus was seen in the business district of the city for the first time this Christmas season Saturday. Admiring youngsters kept old Kris Kringle busy answering questions pertaining to his home in the far north, while older boys, aware of the face behind the mask poked their irritating remarks at him as he sandwiched his way through the shopping throngs.

County Commissioner Arthur C. Keith said today that no successor to Mrs. Addie E. Parks, late superintendent and matron of the county home in Sawyer district, will be named for several weeks. The appointment of a woman to this position is a responsible one, Mr. Keith said, and the commission will not act until a candidate is secured, who is fully qualified to accept the charge. Mrs. Morrell, assistant matron, under the late Mrs. Parks, is acting temporarily as head of the institution until the appointment of a superintendent. The vacancy will be filled by an appointment of the county commissioners, Arthur C. Keith, Putnam, Urgele LaFrance of Central Village and Bert J. Johnson of Woodstock, and two members of the state board of charities.

Albert Aldrich and Fred Bennett, both of Putnam, were arrested yesterday by County Game Warden Thomas G. Daniels, of Plainfield, on charges of violations of the fish and game laws. Both Bennett and Aldrich were hunting without licenses. They were approached by the warden for their privilege buttons and when unable to produce them were placed under arrest. An additional charge was made against Bennett who was also found to be operating a motor vehicle without a license to do so. They are being held at the local police station for a hearing in city court Monday morning.

The arrest of John Tuburski of Park street by Officer Edward Benoit of the local police Saturday unfolded a rare and pathetic case. Tuburski has a child of school age who had not been present at classes at the Israel Putnam school where he was a student for some weeks. School authorities investigated and called the attention of the prosecuting attorney, Eric H. Johnson, to facts surrounding the case, the result being a warrant was sworn out for the father's arrest. He told police that he did not believe in the education of children and did not intend to allow his child to attend school. The offense with which he is charged is a serious one, police said. He will be arraigned Monday morning before Judge M. H. Geissler in city court.

CENTRAL VILLAGE

Edward C Tillinghast and daughter Harriet, were in Canterbury during the week.

County Commissioner Urgele Lafrance has been doing revaluation work in Moosup the past week as he has been appointed one of the committee. There has been dissatisfaction for some time and it is hoped some of it may be ended.

Local people are planning to attend the play, "Forest Acres" for the benefit of Plainfield church.

Lawyer and Mrs. Louis Woisard and son Louis, have returned to their home in Danielson, having spent several days with Mrs. Woisard's parents.

Charles MacFarland was a member of the orchestra that played for the dance at Milner's hall in Moosup held by the X. Y. Z. club. Members from here attended.

Mrs. Samuel Mitchell remains critically ill at the home of John Fletcher.

Henry Longham was at Canterbury Green, the other evening.

Arthur Brown, of Norwich, formerly a resident here, is spending a few days with relatives.

Mrs. John Toulon has been in Moosup to visit her sister, Mrs. Emma Bourque, who has been an invalid for several months as the result of an automobile accident. She is able to sit up for a few minutes. She lived here, but went to Moosup to be cared for at the home of relatives, as her mother, Mrs. Louise Labon, is an invalid.

Frances Lambert of Moosup, little grandson of Mr. and Mrs. Felix Lambert of this village, has had surgical treatment at a Hartford hospital where he has been for several weeks as he has been very lame for a long time. It was found the cause was an abscess on his hip bone.

Elwood Byles has been at his summer home at Point Judith, R. I. for a short stay.

Friends here were saddened Thursday, to learn of the death of Mrs. Parks, matron of the Children's home at Putnam.

Dr. James L. Gardner is still confined to his home by illness, but is showing some improvement.

Many were forced to walk to their work Thursday morning as they were unable to start their cars. Many cars were stalled on the streets.

A man's opinion of himself doesn't necessarily increase the circumference of his headgear.

PLAINFIELD

Plainfield high school honor roll for November follows: Class 1930, highest honors, Donald Gallup, Paul Shippee. Helen Krauss, Hilda Morgan, Mildred Sykes. General honors, George Agaryoff, Stanley Baldyga, Edward Bellavance, Wallace Burns, Austin Coughlin, John Dodge, Edward Gallagher, Thomas Hargreaves, Louis Lafrance, John Lyons, William Pye, Walter Reese, Bessie Babcock, Elizabeth Baker, Ruth Cathcart, Elsie Daley, Doris Drukenbrod, Hazel Edgerton, Catherine Fletcher, Mildred Goldberg, Clarrissa Loring, Janet Loring, Ruth Potvin, Beatrice Renshaw, Marion Safford, Georgianna Simpson, Ethel Selley, Marguerite Smith, Cecelia Sumoski, Mary Trudeau, Helen Vossler, Elizabeth Wilde, Ruth Wilson. Class of 1931, highest honors Viljo Hill Stanley Lutry, Hilliard Smith. General honors, Wilfred Jette, Arthur Pepin, Eva Bellevance, Elsie Edmond, Mildred Gowen, Isabelle Heneault, Helen Weaver, Elizabeth Whipple. Class of 1932, highest honors, Millicent Goyette, Helen Jarosz, Dorothy Mortimer, Phyllis Sanderson. General honors, Walter Hill, Frank Koss, Petser Koss, Earl Leach, Clifford Rose, Raymond Wood. Annie Baker, Bertha Baldyga, Doris Bazinet, Beatrice Bellavance, Helen Charniak, Lena Fleisher, Katherine Globas, Jeanette Goldberg, Dorothy Hart, Edna Henderson, Vivian Moreau. Class of 1933, highest honors, Walter Zajac, Margaret Hope, Margaret Paolilli. General honors, Theodore Agayoff, Thomas MacFarland, Walter Macko, Edward Pease, Randolph M. Wibberley, Dorothy Babcock Muriel Brown, Vera Cone, Mary Downing, Laura Gallup, Eveline Gervais, Elise Krouss, Marguerite Lafrance, Josephine Roubo, Julia Zurawski.

Hedwig Lippacher, Estelle Gobeille and Eunice Krauss were made Girl Scouts by Captain Doris Baxter.

Mrs. John C. Kingsley entertained the M. M. club Wednesday evening. Bridge was played. Prizes were won by Miss Teresa Sullivan, Miss Harriet Chapman and Mrs. John Bradford.

Mr. and Mrs. Fred Greenwood, were in Norwich Friday.

Mrs. Josephine Greene is visiting her granddaughter, Mrs. James Day in East Greenwich, R. I.

The Parent-Teacher association is to meet Tuesday evening.

The Ladies' Aid society met Wednesday afternoon, when the following officers were elected: President, Mrs. Everett Dawley; first vice president, Mrs. John Gallup; second, Mrs. John Kingsley; secretary, Mrs. Nathan Exley; treasurer, Mrs. Roode.

Quicker and Better Relief... Beecham's Pills
THE NATION'S LAXATIVE
the safe, effective laxative for all the family
50¢ AT ALL DRUGGISTS
TRIAL SIZE 25¢

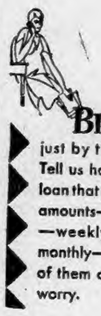

BILLS cannot be paid just by thinking about them. Tell us how much you need. A loan that you can repay in small amounts—out of your income—weekly, semi-monthly—or monthly—will easily take care of them and relieve you of all worry.

loans up to $300

The only charge is three and one-half per cent. per month on unpaid amount of loan

PERSONAL FINANCE CO.
Room 307, Disco Building
Third Floor
257 Main Street
NORWICH, CONN.
Telephone Norwich 3-2-3-3

Open 8:30 to 5 — Saturday 8:30 to 1
Licensed by the State

Quick relief!

"I thought that chest cold would be with me all winter."

"Colds and coughs seem to *like* me—once I get them they certainly hang on. When I caught cold in November I thought I was in for it, alright.

"My daughter gave me some Smith Brothers' Cough Syrup which she used for her children . . . Well, sir, I lost every sign and trace of that cold in three days. Now I've got my own bottle in my medicine chest all the time. I keep healthy—thanks to Smith Brothers'." N. HOLBROOK

Smith Brothers' Cough Syrup ends coughs so quickly because it has *Triple Action:* 1—it soothes, 2—is mildly laxative, 3—clears air passages.

Made by the makers of the famous Smith Brothers' Cough Drops

ONLY 35¢

SMITH BROTHERS
Triple Action
COUGH SYRUP

THE PORTEOUS & MITCHELL CO

CHRISTMAS SHOPPING HEADQUARTERS FOR EASTERN CONNECTICUT

MANY PRACTICAL AND CHARMING GIFTS DISPLAYED ON

Four Great Floors

At the Top!

Our big Third Floor is devoted to Pillows, Cushions—brilliant gift Lamps—Rugs, Curtains, Charming Draperies—and Hoover Electric Sweepers—and Occasional Furniture.

On the Second Floor!

Hundreds of charming gifts for Infants and Children—Silk Underwear and Negligees in all their alluring beauty—Housedresses and Corsets—The Women's apparel shop with lovely gift things—Fur Coats, Scarfs, Leather Jackets, Sweaters, Skirts, etc.

And the Main Floor!

Hundreds and hundreds of Handkerchiefs for women, men and children—gift Hosiery—gift Gloves—gift Jewelry—charming Hand Bags—gift Silks and Wash Fabrics—Toiletries in gift boxes and sets—Christmas Candy—beautiful decorative Linens—Triangle Scarfs—Coat and Dress Flowers—dressings for gift packages to help you say "Merry Christmas"—and our great Men's Store, what a place to Christmas shop for him—luxurious Bath Robes—beautiful Silk Scarfs—Silk Hosiery — Pajamas and gift Shirts by the hundreds. In the Main Floor Annex—Games of every description—Books, from picture to popular copyrights—Greeting Cards in lovely assortments.

Beneath the First Floor!

A lovely Blanket Section—gift Comfortables—gift Linens and lovely they are, too—Bath Rugs and Turkish Sets of the better sort—gift Luggage—Fitted Cases — Overnight and Week-end Cases—Dress and Wardrobe Trunks—sturdy Automobile Tires—Household Furnishings—Dinnerware—gift Glassware and Pottery—a Toy department that will thrill old and young alike—a Doll section, beautiful dolls that little girls will just love to mother.

Truly a Christmas Store!

In the wonderful gift assortment this store provides, you will find hundreds of charming answers to the question—"What shall I give?"

Beginning Wednesday, Dec. 18th, and Until Christmas, This Big Store Will Remain Open Every Evening Until 9 o'Clock.

Dolls . . 50c to $12.50
Carriages $3.50-$16.50
Sleds . . $2.50 to $8.75
Drums . . 50c to $5.50
Electric Trains— $6.00 to $32.50
Toy Dishes . . $1.00 to $2.00
Pianos . . . . . 50c to $1.00
Blocks . . . . . 25c to $3.00
Toy Furniture . . 50c to $1.50
Cedar Chests $1.00 to $7.50
Erector Sets . . $1.00 to $7.50
Chemistry Sets, . . $1.00-$10
Tractors . . . . . 50c to $1.00
Buddy L Toys, $5.00-$12.75

SANTA'S GIFT

On Christmas Eve some lucky boy or girl is going to receive this genuine Glove Leather Aviator's Jacket and Helmet.

Ask for Santa's Gift Slips in Toy Section

Our Daily Special

Italian Linen Bridge Sets

$2.89

Regular $3.98

Bridge Sets of cream Colored Italian Linen in an exceptionally firm, even weave. Hand embroidered cutwork designs with hand hemstitched hems, 36-inch Cloth and four Napkins in attractive gift box.

Monday Only

No Mail or Telephone Orders.

1790 1929

Norwich Bulletin and Courier

Entered at the Postoffice at Norwich, Conn., as second class matter.
Telephone Calls:
Bulletin Business Office 480
Bulletin Editorial Rooms 35-R
Bulletin Job Room 35-W
Willimantic Office, 854 Main St. Telephone 1131-2.
Printed every day in the year except Sunday.
Subscription price 12c a week, 50c a month, $6.00 a year.

139 YEARS OLD

Members of The Associated Press
The Associated Press is exclusively entitled to the use for republication of all news despatches credited to it or not otherwise credited to this paper and also the local news published therein.
All rights of republication of special despatches herein are also reserved.

Norwich, Monday, Dec. 15, 1929

Daily Average Circulation
WEEK ENDING DEC. 14, 1929:
14,296

THE TAX BILL

For the most part there has been approval throughout the country of the plan of federal tax reduction suggested by Secretary Mellon and urged by President Hoover, which provides for a 1 per cent reduction for all taxpayers and corporations. It has been regarded as reaching all classes and providing for a $160,000,000 relief. It is a reduction that applies for but one year, since it deemed wise to await developments to see whether it should be continued or whether reductions of another character should be made in the future.

It is a tax reduction that is intended to apply this year. Thus it was important that it should be decided one way or the other as soon as possible and inasmuch as but little time ought to be required to reach such a decision there was justification for pressing it, even though it did interrupt tariff discussion for a few hours.

With the house favorably disposed it was inevitable that there would be objection from the insurgent element in the senate. That developed, as anticipated, but it was evident that it could not control the democratic forces. The democrats appreciated what this meant to their constituents quite the same as the regular republicans, and while their support of the bill must have been galling to the insurgents they must be given credit for using good judgment in pulling away from the coalition.

There was neither good ground for the effort to delay action on the tax bill until after the tariff had been disposed of nor to so amend it as to threaten a deficit. No one knows when the senate will get through playing with the tariff. It probably will not be much before spring and it certainly gains no support for the tariff when those who did so much to block it in the special session are now urging the enactment of no other business until that is settled.

It is gratifying to know that the senate has the good sense to take up and put through the tax-lowering bill at this time despite insurgent objection and it is done at a time when it will have a good effect upon the entire country. Now that it is ready for the president there is no question what the outcome will be and plenty of time will be permitted the treasury authorities in getting out the blanks for the March returns.

AN AID TO SHIPPING

Now that there is an effort being made for the appropriation of $10,000,000 for the widening and deepening of the Cape Cod canal and the improvement of the approaches, it is only what was expected when the canal was purchased by the government.

It is being shown that much shipping is using the short cut, but it is found that there would be a much larger number of vessels taking that route if they could be accommodated. Lack of sufficient water in the canal forces them to go out and around Cape Cod and, as any mariner knows, that involves something like 60 miles of additional travel over a route that is fraught with danger because of narrow channels and shifting shoals.

Getting such a sum as asked will encounter opposition. It may never be possible to do all that is wanted at once but it is believed that the advantages to be gained through such an improvement will result in the ultimate deepening and widening of that waterway which was never completed to the extent planned.

There is, of course, the matter of maintenance, which must be provided for in order to keep it fit for those of the vessels that can use it, but having provided a shorter and safer route for coastwise shipping it is inevitable that the time should come when it would be available for all. As a matter of fairness it should result if it can be accomplished within the bounds of reason and there are funds available which are not needed for something more important.

It is a move in behalf of greater safety for shipping and while it involves work in Massachusetts the advantages being provided are by no means accruing solely to the residents of the state and vicinity, or even to New England.

A PERTINENT REMINDER

When we stop to consider bandits we are apt to consider that some other countries are more seriously afflicted with them than we are. No doubt we are right in most instances but we cannot shut our eyes to the fact that we have our share of them and they are quite as desperate and cold-blooded as those elsewhere.

This was called to our attention in a pointed manner the past week on the occasion of the visit of President-elect Rubio of Mexico to New York city. He was, of course, immediately sought out for interviews. Some interviewers were serious-minded and others were looking for something that would produce big headlines. One of the latter brought up the question of bandits in Mexico and wanted to know if the Mexican government had got them under control. Possibly he thought to embarrass the next head of that government, but he may have been a bit surprised at the Yankee trait displayed by the president-elect in making his answer by asking another question. And that question was, "Are you in control of yours in Chicago?"

The next Mexican president didn't get an answer. Probably he didn't expect one. He had countered in such a manner that there was no answer that could be made in the affirmative and the original questioner knew better than to reply in the negative.

When we stop to look around a bit we have our bandits and plenty of them. They operate quite freely in Chicago, one of the large centers of population in a civilized country, and they are operating periodically in other places in one manner or another. It may be that their appearance and their methods are different, but the result is the same in the end. And yet we think that this is the safest place in the world to live.

We look at Mexico from a distance quite the same as those in Mexico look at this country from a distance. Chicago's reputation has traveled far and in view of the fact that we view with alarm the conditions which prevail in Mexico there is no ground for surprise that Mexicans consider conditions of that character in a superior country to be as bad if not worse than their own.

Are we so prone to complain about conditions elsewhere that we are unmindful of the sad spectacle that is being depicted daily at home?

WHERE WIRELESS IS NEEDED

Will the time ever come when the smallest of the vessels that ply the ocean are equipped with wireless? Every now and then there are instances which show the need of it.

In the past week conditions on the north Atlantic have been of such severity as to try the nerve of those in command of the largest vessels. In view of that and the battering such ships received it can be easily appreciated that the plight of a small schooner used for fishing under similar conditions was indeed serious. Driven to sea after it had left St. John's, Newfoundland, the captain and nine men put up a desperate battle against a series of hurricanes and they suffered greatly from hunger and thirst as well as lack of sleep before they were rescued by a steamship.

They were depending upon the good fortune of encountering some vessel that might rescue them and their distress can be imagined as they saw "four vessels pass us without seeing us. The last one we saw a week ago when a four-funneled ship was sighted."

For those aboard a small vessel to see one of the larger ones would be much easier than for aboard the larger ones to pick up the smaller, but this predicament brings to attention the value which wireless would have been under the circumstances. Inasmuch as many of the freighters insist that the expense of such equipment prevents them from getting such protection, it can be appreciated that the burden would be even greater for the small ones, but it is to be hoped that with the improvements that are constantly being made it will soon be possible to provide equipment that will be adequate to meet just such conditions as existed on the fishing schooner. These men had been given up for lost, and two other schooners are still missing. If those aboard the latter are alive they might, by the aid of wireless, be able to attract attention, whereas, like the others, they must, otherwise wait until good fortune favors them to the extent of having a larger vessel cross their path, and in that waiting distress and hardships may be too violent to stand.

Wireless equipment that would cover a few hundred miles would afford protection of inestimable value. Through it the Newfoundland schooner could easily have gotten the attention of the four vessels that failed to see them.

IT WOULD BE A MISTAKE

When William S. Vare followed up his rejection by the senate with the announcement that he would be a candidate for the office at the next election it was the natural comeback of a disappointed but determined man. It was the reaction that might be expected from a well man. But Mr. Vare is not a well man and he hasn't been for a considerable time. Already the strain of the test in the senate and the results have had their effect upon his health. He must recognize himself that he hasn't the strength to carry on that he did before he suffered a stroke. That being the case, it is apparent that he is not in condition to make a campaign fight and there is doubt whether he would be in condition to administer the office should he be elected again.

Under the circumstances, it is the sane course that is being pursued by his friends and supporters in endeavoring to dissuade him from his announced decision. They realize the situation. But if that were not sufficient there is an opportunity to reflect upon the circumstances accompanying his previous success.

No one knows better than he does that he would not have stood a chance to win, and in all probability would not have entered the contest, had not Governor Pinchot thrown himself into the battle and made certain that there would be a division of the vote which under ordinary circumstances would have gone to Pepper. That gave Vare a look in of which he made the most but there is no such rosy outlook for him next spring unless Pinchot should again project himself into the contest. In view of what happened when Vare won before it would appear that the former governor would see the wisdom of keeping out of any such three-cornered primary contest.

EDITORIAL NOTES

Didn't someone predict that the icemen would be cutting their 1930 crop by the end of December?

The man on the corner says: Once more there's difficulty keeping in step with the revolving door.

Less autos are to be built next year it is claimed. Will that interfere with your plans for a new car?

The wreck of Edsel Ford's yacht shows how costly it is finding out in that manner where vessels ought not to be navigated.

GENUINE ART.

Lucien Montecrake, super artist, gazed into the long pier glass with a look of satisfaction. Really, he did not blame the women for going crazy about him. No wonder the movies were coming to reel him for the public. They recognized quality as personified by him.

A shapely, virile form; a perfect profile; skin as smooth and flawless as ivory; raven hair that waved and gleamed He allowed a smile to light the velvety darkness of his eyes and slowly his red lips opened to permit a glimpse of flashing, pearly teeth. An Adonis in the flesh!

Satisfied with his reflection, Lucian turned to give his studio the final inspection. It could positively not be improved. It was the very essence of his vital, creative personality. Alluring, original, the dream-child of a genius. Lucian's long white fingers pulled a crimson velvet hanging into more subtle folds. Against the dull black walls, his priceless antique lamps shone with iridescent lustre. Paintings of women, startling in their futuristic technique, had their own special illuminations. A magnificent tapestry covered an entire end of the studio and before it stood a raised platform On it, presently, his model would take her stand.

A beautiful girl, needless to remark, she had been able to satisfy Lucian's critical requirements; that was all he asked. As a touch of genuine art, she was soon to pose in his motion picture.

It had taken great subtlety and finesse on Lucian's part—he smiled as he remembered how clever he had been to instill into the mind of his producer, that the one thing lacking in the cinema world of genuine art was his own particular picture and paintings.

Now Lucian did not need advertising. His fame was well established. Wherever he went little gasps and whispers of admiration and awe attended every movement. But Lucian never tired of worship Continually he longed for more.

Really he must have a private reel made for his own particular showing. He smiled tolerantly at his own whimsical thought. He not a success? Well, when he failed to hold an audience enthralled, look out for the sun and moon to cease shining.

A light step sounded inside the room. It was Natalie, his model. To Lucien—only a model; a detail to complete a perfect ensemble. Carefully, he explained the posture he wished her to assume. Natalie nodded. She always grasped his meaning quickly. She posed once and was rewarded by his dismissal.

"No use to waste time on her," reflected Lucian. "What they want is me. I'll give them something to remember.

Calm, poised, the cynosure of envious eyes, Lucian waited that eventful night, for his first appearance in the movie world. At last the climax of his marvelous career! Would he look as well in pictures as he did in life? Probably better. He had so often been told he would film perfectly

Nothing was lacking in the description of his reel when it finally came. He could feel the tension of the audience. Breathless they waited for his image to appear. It came at last. Clean cut, splendid, just as he had planned. But—what was this? There, striking him in the eye, like some pygmy enemy, blazed forth the form of—Natalie!

Superb, overwhelmed, tinted in natural colors, her grace and beauty obliterated the rest of the picture as if it did not exist. Her wonderful golden hair, dazzling violet eyes, softly blushing cheeks, her supple form molding the soft draperies, focused every eye inevitably. The black and white Lucian was drafted to a shadow. Those waves of applause were not for him.

Numb at first, Lucien gradually recovered. That producer should answer for this beastly trick. He hurried behind the scenes. There stood the producer, rubbing his hands and beaming like an unclouded sun. Before Lucian could say a word he burst into speech.

"Didn't Natalie knock 'em cold? I knew she'd film good if only I could get her in a picture. I need a new star, and I thought she'd fit the bill. Didn't want to raise her hopes and then dash 'em down if she proved no good Your wanting your picture made played right into my hands. Then when I saw how good she was I tinted the picture true to life. She sure made a hit. Guess I'm some judge of genuine art myself, eh. Montebrake?—Exchange.

A Washington Bystander

By KIRKE L. SIMPSON
Associated Press Staff Writer

WASHINGTON, Dec. 15 — There seems to be some trouble in finding an adequate title for President Hoover's economic situation conferences.

To dub them national conferences "for expansion of construction and maintenance of employment" would make too much of a mouthful, although that is the way so important a cog in the whole affair as Julius Barnes, chairman of the board of the chamber of commerce of the United States, referred to them.

And up to the time this was written Barnes was the only person to have revealed publicly any of the detailed reports made to the president by business leaders with whom he talked.

As a matter of fact, there were a number of things which suggest that Barnes had a lot to do with originating the idea for the conferences. His long and intimate friendship with Mr. Hoover lent color to the gossip to that effect, as well as his post of duty with the chamber.

It is to be noted, also, that Barnes was designated to create the industrial and trade association executive committee to work out cooperation plans.

An Adviser

There does not seem to be much doubt that Mr. Hoover, for all his years in Washington, has been glad to get Barnes' advice. The Bystander has even heard a story that a private telephone line was maintained between the Hoover and Barnes offices while the president was secretary of commerce and Barnes was in New York.

And if you go back a little in the news records, say to 1920, you will find Barnes making apparently authoritative pronouncements as to Hoover political inclinations.

Speaking in New York in January, 1920, Barnes said Hoover was "a progressive republican." It should be recalled that Mr. Hoover's name then was being discussed as a possible democratic candidate for the presidency. And referring directly to that, Mr. Barnes said:

"As a life-long republican I am inclined to believe that only one conceivable development could place him (Hoover) on the democratic ticket. I believe that could come about only if overconfidence in their own political prospects blinds the republicans to adoption of a non-progressive platform and to nominating candidates of reaction."

The Ouija Board

So Mr. Barnes did not utterly close the door on the possibility that Hoover might be a democratic nominee. And it was in reply to suggestions then printed that he was considering entering the 1920 race either as a democrat or a progressive republican that Mr. Hoover replied:

"Nothing to it. Some one's been fooling with a Ouija board."

Be all this as it may, Mr. Barnes was radio spokesman for the Hoover conferences. And it was he who declared thet that all that was needed "to maintain our high level of business activity, to preserve employment, to continue wages and earnings, is the element of collective common sense."

Which suggests that, following the precedent of the "industrial standardization" work of the commerce department under Secretary Hoover, you might call the white house proceedings now "prosperity standardization" meetings.

YOUR HEALTH

Don't Neglect The Pilot

By John A. Tamisiea, M. D., Omaha, Nebraska
(From Gorgas Memorial Institute)

An airplane is mechanical—so is man. An airplane's mechanism consists of struts, braces, fabrics, dope, and a motor, while a man's mechanism consists of a brain, heart, lungs, muslow par. You may get by, but you dinate thought and motion.

No large air transport corporation would think for one minute of letting an airplane leave the ground until it had been tested and checked very carefully by expert mechanics. At each and every terminus of our system the airplane, upon landing, practically swarms with trained mechanics, and before the ship is allowed to leave the ground again, there have been in the neighborhood of seventy separate examinations made of its various important vitals. This is done in an endeavor to detect any obscure or hidden flaw that might develop into a serious defect while the ship would be in flight.

Why there is more reason to examine such a ship carefully than the man who is to fly it, no one can understand. Yet a prospective passenger invariably looks the ship over carefully, walking around it, nodding at this, and feeling of that, and saying that it looks safe enough for him; but how many look the pilot over to see whether he looks safe or not?

A year and a half ago we figured that it was not good practical business merely to examine a ship with such painstaking care and then to take chances on the pilots being in sound physical condition. So we instituted the monthly examination of each and every pilot. I examine these men very carefully every month, and use every known precaution and test to determine their fitness to carry on in the air. Having graduated from the U. S. Army School of Aviation Medicine, I use all of the approved methods of the U. S. air services and am constantly looking out for new ways with which to improve and conduct these examinations.

What is needful for the machine is equally essential for the pilot, for we want to avoid defects; and what is necessary for the pilot is necessary for every man, woman and child who has something to do that is worth doing. You cannot be a safe, dependable pilot, mother, preacher or football player printer, carpenter or policeman if your mechanism is faulty and you are below par. You may get by, but you won't be first class.

But you don't need a monthly examination. Once a year ought to keep you in fine form. Have you had your 1929 health audit?

BURGESS BEDTIME STORY

Hooty Hangs Around

There's no one ever loves a spy—
The one who likes to peek and pry.
Old Mother Nature.

When Reddy Fox left Hooty the Owl over in the Green Forest it was just before daylight. By the time jolly round, red Mr. Sun had begun his daily climb up in the blue, blue sky, Reddy was back at his home in the Old Pasture. A few minutes later Mrs. Reddy returned. Reddy said nothing about his having called on Hooty the Great Horned Owl. They spent the day as usual and late in the afternoon, as the Black Shadows began to appear, Mrs. Reddy announced that she was going hunting.

"Wait a little while, my dear, and I'll go with you," replied Reddy.

Mrs. Reddy was not going to wait, but before she could get started she caught a glimpse of a big bird sailing silently over a tree a little back of their home. "There's Hooty the Owl," said she. "I wonder if he thinks he's

Every time Reddy saw Hooty Reddy chuckled

going to catch anything over here in the Old Pasture, where we live."

Reddy grinned. He thought he knew what had brought Hooty over there. "Perhaps," said he, "Hooty has come here to see if he can catch a turkey."

Mrs. Reddy turned and looked sharply at Reddy "What does he know about turkey?" she demanded.

"He told me that he had eaten one once," replied Reddy.

"So you couldn't keep your tongue still!" snapped Mrs. Reddy. "You had to tell Hooty all about that turkey we killed."

"No," replied Reddy. "No, my dear, I merely told him that we had had a turkey."

"I presume you told him where we got it," said Mrs. Reddy.

Again Reddy shook his head. "No, indeed, my dear! No indeed!" he exclaimed. "Of course I didn't tell him where we got that turkey. Do you think I would be so foolish as to do anything like that? It would be much better to show him where they are."

"What!" cried Mrs. Reddy as if she couldn't believe her ears.

"I mean it, my dear," said Reddy. "Listen! If we want another one of those turkeys, we must get some one to catch it for us. Who could do it better than Hooty the Owl? But of course, he mustn't know that he is catching it for us. Now do you begin to understand?"

Mrs. Reddy looked at Reddy admiringly. She saw through the idea right away. "Are you going to take him over there tonight?" she asked.

"No," replied Reddy "It is too soon to go back there. We'll just keep Hooty interested tonight."

So presently Reddy led the way and Mrs. Reddy followed him down on the Green Meadows. There they hunted mice. Every once in a while they would get a glimpse of Hooty the Owl. Hooty was hanging around where he could keep them in sight. Every time Reddy saw Hooty, Reddy chuckled. "He's keeping watch of us," he whispered to Mrs. Reddy. "He'll hang around until he is sure that we are not going turkey hunting. I have an idea that Hooty is going to be very neighborly for a while."

(Copyright, 1929, T. W. Burgess.)

The next story: "Hooty Thinks Himself Very Smart."

CHILD TRAINING

Advantages For The Children

Hilda Richmond

Mr. Schramm was rejoicing over his wonderfully good year in business, more because of what he could do for his children than for his own personal benefits.

"I'm going to get the boys each a tip top sled, he confided to his wife as December twenty-fifth approached. "When I was a boy I had to make my own things, and I want my children to have some advantages. I well remember how it took four of us boys to drag the heavy old sled we cobbled together to the hill where we wanted to slide."

Santa Claus was very generous to the Schramm children, and their parents enjoyed the fun as much as they did—winding toys and making wheels go round on Christmas morning. It was an ideal Christmas for coasting, so after dinner in company with a number of neighborhood youngsters the three boys set out for the hill a few blocks away.

"Let's go over and watch them, Mary," said Mr. Schramm. "We won't let them see us, but I'd like to know if they are able to manage their new sleds, this being the first winter we've lived where they could coast. It's a novelty to them, but their Dad coasted from November till spring, year after year, at his little farm home."

Four boys pranted along near Mr. and Mrs. Schramm with a home-made sled. Their caps were tied firmly down with old pieces of flannel that might have been a petticoat in former days, and their home-made mittens were clumsy and big. Mr. Schramm looked at them with pity in his eyes remembering his own limited outfit in boyhood. But the chattering boys hurried merrily on. They reached the brow of the hill out of breath and throwing themselves face down on the sled they flew like birds down the hill. Back they came panting and instantly every boy on the hill was bargaining for a ride. Mr. Schramm became intensely interested. He and his wife arrived in time to hear their own children begging to go down "just once."

Catching sight of their father they rushed to him to say, "O, Papa, won't you help us make a good sled like that? It is so much better than the ones Santa Claus made!"

When Mr. and Mrs. Schramm walked homeward after watching the fun, the father laughed as he said, "Mary, all my ideas of advantages have had a severe jolt this afternoon. We'll be cheating our children if we don't encourage them to meet and overcome difficulties."

"I'm glad we've both found that out before the children are grown up," said Mrs. Schramm.

What Do You Know About Eastern Connecticut?

1. Who served the longest as mayor of Norwich?
2. What was his term of office?
3. When had he served as member of congress?
4. When was he appointed judge of the Connecticut supreme court?
5. When was he born?
6. Where?
7. Where did he live in Norwich?
8. When did he die?

Answers will be found on Classified Page

Stories That Recall Others

Germs.

Ten year old Mary had learned to sing "Ten Little Germs." One morning soon after breakfast, seeing a glass of milk which one of her brothers had left on the table, she picked up and drank part of it. However, she stopped suddenly and said: "Mother, it had a germ in it."

She had found a crumb of bread.

Polar Bear Food.

Joe and Bob were discussing the food eaten by different animals. When polar bears were mentioned big brother Bob said: "There is nothing for them to eat at the north pole except fish."

"You forgot about Eskimos. Aren't they fit to eat?" asked five-year-old Joe.

Keep your promises and discharge your obligations.

SHOP EARLY!

Continuing our usual custom we will be glad to supply you with GOLD COIN and NEW CURRENCY with suitable containers for use during the Holiday Season.

THE NORWICH SAVINGS SOCIETY

FIRST BOTTLE HELPED HER

Keeps On Taking Lydia E. Pinkham's Vegetable Compound

Philadelphia, Pa.—"I always use Lydia E. Pinkham's Vegetable Compound before and after childbirth. I am a mother of three children—two little girls and a baby boy. I would get rundown, nervous, dizzy and weak sometimes so I had to lie in bed. I would take the Vegetable Compound as a tonic and I always saw an improvement after taking the first bottle. I found it to be a good tonic. I always recommend your medicines to my friends and I cannot speak too highly of them."—MRS. ANNA LOUDERBACK, 1607 S. Front Street, Phila., Pa.

Confidential to HUSBANDS . . .

WIVES today realize that now it's the fashion to keep their appointments on the dot. This calls for a supremely accurate watch—a watch that ticks gracefully along, always telling exact time.

So give her a Hamilton this Christmas. It's a precious gift of accuracy . . yes . . and a gift of exquisite beauty. Drop in today and see our choice assortment of modernly designed, accurate Hamilton watches. Priced as low as $48.

The Briercliffe wrist watch by Hamilton, $75.

Ferguson's
Franklin Square,
Norwich, Conn.
Red Arrow Money With All Purchases

Noble birth is one thing and a nice, soft political berth is another.

Why Run Such Risks

FROZEN SOLID! Another power plant headed down the road to ruin! Part of the toll freezing weather takes every year. And it's so unnecessary! The leading automobile engineers of the country point out that there is one anti-freeze that is absolutely safe and sure. One that gives you complete protection at a cost of only a few dollars for a season. It's Denatured Alcohol, approved by all car manufacturers and the safest as well as the cheapest anti-freeze. Why take the chances this luckless motorist took? Use Denatured Alcohol. The Industrial Alcohol Institute, Inc., Graybar Building, New York City.

Denatured Alcohol
SAFEST, CHEAPEST ANTI-FREEZE

You Are Cordially Invited TO JOIN

Save Systematically For CHRISTMAS OR NEW YEAR

—NOW OPEN—

The Chelsea Christmas Club
FOR 1930

PAYMENTS WILL BE MADE TO MEMBERS ON DECEMBER 5, 1930
—AS FOLLOWS—

Members paying 25c for 50 Weeks $12.75
Members paying 50c for 50 Weeks $25.50
Members paying $1.00 for 50 Weeks $51.00
Members paying $2.00 for 50 Weeks $102.00
Members paying $5.00 for 50 Weeks $255.00

The Chelsea Savings Bank
"THE BANK OF COMMUNITY SERVICE"
NORWICH, CONN.

Open Saturday Evenings 6:30-8:00

New Currency and Holiday Containers

INDIGESTION?

Don't suffer from indigestion, acidity heartburn, headache or nervous debility! Humphrey's Bromated Pepsin brings immediate relief from these and other disorders. It is pleasant to take and is an aid to the natural digestive system. Used for over 30 years!

AT YOUR DRUGGISTS'S
In 4 sizes or at the Fountain

Humphrey's BROMATED PEPSIN

QUESTION OF PHARISEES RECTOR'S SERMON THEME

Preaching before the customary large congregation Sunday morning at the 7.30 low mass in St. Patrick's church, the rector, Rt. Rev. Msgr. M. H. May developed the thought suggested by the question of the Pharisees sent from Jerusalem to John in the desert, "Who art thou?" a phrase from the gospel for the third Sunday in Advent which he had just read, John 1, 19-28. Exponents of the law, learned in the law, observing its letter but unmindful of its spirit, the Pharisees were very far from God and were not pleasing to the Almighty. Similar to them are some Christians of this twentieth century. The latter, also hear the voice crying in the wilderness, yet heed it not.

They hear the warning from the pulpit, from their Bible, during Lent, during Advent; the admonition to prepare the way of the Lord, to make straight His paths. Yet the warning falls on undutiful, unheeding ears. The Pharisees, later referred to by the Saviour as whited sepulchres, asked of John, "Who art thou?" Suppose they should come to us with that question. Suppose Saint John were asking each of us today, "Who art thou?" What would our answer be? Not one of us could answer it truthfully. Blinded by self-love, we do not realize our failings, our petty weaknesses—cannot be an impartial judge in our own case. In self-pity, we excuse ourselves for our faults. If the question of the world were to be "Who art thou?" not one could discern our motives, our lapses, our secret sins. But while we can deceive friends and neighbors in replying to that query, we cannot deceive God. He can tell us, not as we stand before the world, but as we are. The priest in the confessional judges us from the disclosure of our sins and he, too, knows us as we are.

The preacher suggested that each of his listeners ask the question, "Am I better than I was last Advent?" Even the best can be much better, he declared, as he pointed out the spiritual necessity of this straightening of paths which John the Baptist enjoined. In this time of opportunity which God has provided before the advent of Christmas there should be special effort to do His holy will, to try to do better than last year, to ask Jesus for the graces needed, as we realize our dependence upon Him in properly and fully heeding that warning uttered so long ago in Bethania.

As Advent work for the women of the congregation Monsignor May announced that Thursday at 3 p. m. all women free to devote the time were asked to meet in the school hall to sew on garments for the needy children of the parish. Meantime, families having children's clothing to donate were asked to leave such at the convent on Perkins avenue as early in the week as possible.

At this mass, Rev. John J. Reilly assisted the rector in giving holy communion to an unusually large number of Advent penitents, receiving the sacrament in preparation for Christmas.

INCIDENTS IN SOCIETY

Mrs. Fischer Meyer, of South Orange, N. J., who is visiting her son-in-law and daughter, Mr. and Mrs. Flint Brayton, of Colt Lane, entertained with a dinner party for eleven at Lighthouse Inn, Friday evening.

William H. Allen, of Huntington place, is visiting his cousins, Mr. and Mrs. E. H. Porter, in Vicksburg, Miss. On Wednesday, Miss Barbara F. Allen will leave town to join her father. They will remain in Vicksburg until after the holidays, leaving then for Rome, Georgia, to visit other relatives, Mr. and Mrs. Thomas Merriam.

Mrs. James M. Morton, of Lincoln avenue, gave a bridge of seven tables Saturday evening, the decorations being in holiday scarlet. The flowers were chrysanthemums and roses. Winners of prizes were Mrs. Raymond B. Sherman, Mrs. Herbert H. Willey, Miss Beatrice Eastwood, David W. Morton, Lorin B. Sampson and Herbert H. Willey.

Mrs. Frank B. Ricketson has invitations out for a tea, from 4 to 6 Tuesday.

This (Monday) morning, Mr. and Mrs. George S. Palmer are leaving Lighthouse Inn to drive to Florida, their ultimate objective Dunedin, where they will finish the winter season.

Mrs. Helen B. Zabriskie is up from New London to pass several weeks at her home on Cliff street.

AUTOMOBILE OWNERS
List your used car with us and we will sell it for you on commission.
West Side Garage
194-200 West Main Street
Always Open Norwich

Malek's Hotel
JEWETT CITY
Attractive Accommodations
Reasonable Prices
Good Food Prompt Service

The BOARD OF EXAMINATION AND REGISTRATION OF NURSES will hold a meeting at Hotel Bond, January 4th, 1930, at 10:30 A. M. Examinations for registration will be January 15th and 16th, 1930. Applications must be filed with secretary by January 1st.
WINIFRED A. HART, R. N.
Secretary.
State Library,
Hartford, Conn.

MOTOR VEHICLE REGISTRATIONS
WEST SIDE GARAGE
One-Stop Service Station
194-200 West Main St., Norwich
ALWAYS OPEN
Let Us Do It For You!

1799 1929
Norwich, Monday, Dec. 15, 1929

VARIOUS MATTERS

It is daybreak now at 5:24.

Light vehicle lamps at 4:49 this evening.

The moon is full today, the 16th, at 6:38 a. m.

The flowers which decorated Trinity Methodist church Sunday were given by the C. L. class.

Electrical articles and appliances always prove popular for gifts and are displayed in wide diversity by local dealers.

During Sunday afternoon the reading room of the Otis library was in charge of Miss Mazie I. Stamm. There were 62 visitors.

Open evenings until Xmas. Cards our specialty. Florence's Gift Shoppe.—adv.

The Fall semester at Connecticut college closes Thursday. Students will return after the holidays, Tuesday, Jan. 7.

The "Can-Do-It Cookers" 4-H club of Rockville held a meeting recently at the home of Beatrice Mahr, the secretary.

Pinochle at Duwell club tonight 8 p. m. Six prizes.—Adv.

At the Central Baptist church Sunday the flowers were given by Henry G. Aurelio in memory of his wife, Mattie G. Aurelio.

A sunny Saturday afternoon was an unexpected Christmas gift to the Norwich merchants, who fully appreciated its advantages.

The big steam shovel of William M. Ryan & Sons has scooped out the corner opposite Uncasville waiting station in great shape.

George A. Coates, of North Stonington, and the Stimson farm truck of Old Mystic have been trucking weed from the Lord's Point shore.

Moisture left on the sidewalks Saturday night formed thin ice, so that for several hours early Sunday morning walking was a bit dangerous.

A dealer who established a Christmas tree mart on a New London street corner predicted Saturday that he will dispose of over 3,000 by Christmas eve.

The only safe way to shop satisfactorily is to buy on sight. Goods admired but not bought at once are likely to be gone when next inquired for.

Reta Silberne of No. 239 Broadway was a recent visitor at Howe Caverns, N. Y.

The two long window boxes at the Otis library have been cheerily filled by the Geduldig greenhouses with hibiscus, sprigs of pine, fir and juniper.

Fog and later rain Friday night left lawns and fields bare in many localities, although there is still considerable snow frozen down, to await the next fog.

A mild Saturday meant thousands of dollars to merchants everywhere, encouraging many shoppers from suburban places to get in to do their buying.

From New London, Mr. and Mrs. B. L. Armstrong, of Granite street, have left for St. Petersburg, Fla., to spend the next few months at their winter residence.

Wednesday, Friday and Saturday of this week are the quarterly Ember days.

Several enterprising boys with holiday wreaths to sell were holding up motorists along the Post roads all day Saturday. Quite a number made sales that way.

The banking house of the Thames Bank & Trust Co. has been lavishly decorated with roping and wreaths of holiday greenery, with stars and other seasonable emblems.

Master Robert Gavitt, of the Shore road, Westerly, had the luck of shooting a wild goose the other day. Although not yet in his teens, the boy can handle a gun or a rifle with skill.

The message on the wayside pulpit at the Church of the Good Shepherd (Universalist) reads: "There is a guidance for each of us and by lowly listening we shall hear the right word."

Frank Keane, of Stonington, seriously burned two weeks ago at the Sinclair Oil station, Westerly, is recovering very slowly at his home on Williams street. He is now able to sit up a while each day.

The Sunday afternoon service at the Sheltering Arms was provided by Rev. Joseph Cooper, pastor of Trinity Methodist church, and 14 members of the girls' choir, directed by Mrs. Mabel C. Buckingham.

Mrs. A. D. Neale, of 39 Warren street, Norwich, who fell on Perkins avenue Tuesday evening, badly tearing the ligaments of her knee, will be confined to the house for some weeks, the injured knee being in a cast.

It is the custom of the United Congregational church, Norwich, to present Bibles on Christmas Sunday to all baptized children in the Sunday school. The names are being received by Miss Pullen, the pastor's assistant.

A warning that persons removing trees from Groton borough reservoir property will be prosecuted was sounded the past week by Superintendent Albert N. Tiffany, Jr., of the borough water and electric departments. The superintendent said that two men will act as watchmen at the property until after Christmas.

MAN ARRESTED HERE TAKEN TO FOXBOROUGH

James E. Mullen, 31, of Foxborough, Mass., who was arrested here Saturday noon by Officer Michael Carroll, was taken back to that place Saturday evening by Officer Hansen of the Foxborough police department. He is wanted there on a charge of theft of an automobile belonging to his wife, Ella L. Mullen. A girl, who was with him at the time of his arrest, was discharged by Chief George Linton.

It was known by the Foxborough officials that Mullen was in this city when telegrams were received there from the Western Union telegraph office of this city. The local authorities were informed by the Massachusetts officials to be on the watch for him and about noon Saturday he was detected by Officer Carroll on Broadway near the Wauregan hotel and arrested. He was locked up at the local station until the arrival of the officer from Massachusetts.

Girls Prepare Gifts

Nineteen were present at a meeting of the Girls' City club Friday evening when several Christmas gifts were completed and work was started on scrap books for the children's ward at the hospital. The remainder of the evening was given over to songs, games and dancing and refreshments were served.

The next meeting will be held Dec. 20 on the second floor at No. 9 Washington street. A Christmas party is scheduled for Dec. 27.

PERSONALS

Miss Elizabeth Whewell, former Westerly girl, is now a missionary in Japan.

Mrs. Edward Smith, of Montville, is in Westerly, to see her aunt, Mrs. W. B. Anstein, who is ill.

William Backus, of Mystic, spent the week end at the home of his parents in South Windham.

Mr. and Mrs. Hugh G. Christie, of South Coventry, have returned from a trip over the Mohawk Trail.

Mr. and Mrs. Kenneth N. Hillhouse, of Willimantic, and the latter's mother, Mrs. Sarah G. Backus, formerly of Norwich, have left for Boston, Mrs. Backus to enter a Boston hospital for observation.

Robert E. Byles, cadet at the Manlius school, Manlius, N. Y., has arrived at Groton to spend the Christmas recess with his father, Robert H. Byles, formerly of Norwich. Cadet Byles is a member of the Reserve Officers' Training corps unit at Manlius.

SPRINGFIELD ORGANIST HEARD AT CENTRAL BAPTIST CHURCH

The congregation at the Central Baptist church Sunday evening heard with great appreciation a half-hour programme of Christmas music on the organ by Mrs. Dorothy Birchard Mulroney of Springfield, Mass. Mrs. Mulroney brought out all the beauties of the Gale memorial organ with the touch of an artist, rendering her selections with a reverent feeling that contributed to the devotional spirit of the service.

She played first a Sonata in the style of Handel by Nolstenholme and followed this with Buck's immortal Holy Night which was rendered with impressive effect. In another group were Yon's Christmas in Sicily, an interesting and melodious number, and Marcello's Magi (Dubois), with which Mrs. Mulroney used the organ chimes in a very lovely way. The final number, given after the pastor's brief address, was the Hallelujah Chorus from Handel's "Messiah," which was given deep feeling and power, the congregation standing as it was played.

Rev. David A. Pitt, D. D., the pastor, gave a short Christmas message upon the theme, Must Christ Forever Be Born in a Barn? The answer of the inn keeper, when Mary and Joseph applied for a place at the inn was "No room," said the speaker and the two travelers were turned away to take refuge among the cattle where Christ was born in a manger. How prophetic that was of His later life. He was cast out at Nazareth, Capernaum refused to receive Him and Jerusalem welcomed Him to a cross. So through the centuries He has come to His own and His own have received Him not, whether Jew, Roman Catholic or Protestant. Every great new movement of the da vis a great re-surge of the spirit of Christ. But you and I personally can make room for Him? Who can tell? He may tonight be seeking to come to Norwich. Will the answer be "No room?"

MANY SEEK APPOINTMENT AS DEPUTY SHERIFF

A dozen or more Norwich men are candidates for appointment as deputy sheriff as successor to the late George H. Stanton. Among those mentioned for the office are: C. V. Pendleton, former member of the court of common council; Alexander Finlayson, Meyer Blumenthal, a town constable; John R. Bowman, superintendent of the Norwich water department, and V. Roath Allen, a city sheriff. The appointment rests with High Sheriff Sidney A. Brown of New London, and it is expected that the late Sheriff Stanton's successor will be named sometime this week.

FUNERALS

Charles H. Boyens

Funeral services for Charles H. Boyens were held at 2 o'clock Sunday afternoon at his home, No. 511 Main street, with a large gathering of mourners including people from Baltic, Jewett City, Rhode Island and Lisbon. Rev. Joseph Cooper, pastor of Trinity Methodist Episcopal church, conducted the service. The floral forms were numerous and beautiful. Burial was in the family plot, where the Masonic burial service was conducted by officers of Mt. Vernon lodge, No. 75, F. and A. M. of Jewett City. The bearers, members of the lodge, were George Bradlaw, George H. Prior, Harry L. Hull, Albert Rist, George J. Meyer and Austin Harris. The funeral arrangements were in charge of Undertaker George G. Grant of Taftville.

OBITUARY

Frederick P. Morgan

Frederick P. Morgan, 84 years old, died late Friday at his home in the Lakes Pond section of Waterford. He was for many years a country storekeeper in the section.

Mr. Morgan was born in Waterford, Oct. 21, 1845. He is survived by his wife and two daughters.

Edward Cook

The death of Edward Cook, 79, well known job printer, whose business was located at No. 130 Laurel Hill avenue, occurred at 9 o'clock Sunday morning at his home, same address, following an illness of a number of months.

Mr. Cook was born in Mystic, Dec. 31, 1849, the son of the late Rev. Nehemiah B. and Anna Maria Tuttle Cook, and moved to Ledyard when a young man, where he spent the greater part of his life. About 26 years ago he came to this city, locating at his present address, and has since conducted the Laurel Hill printing shop there. On April 29, 1877, he was united in marriage with Frances Amelia Cook by his father, Rev. N. B. Cook.

Fraternally Mr. Cook was on honorary member of Norwich grange, No. 172, Patrons of Husbandry, holding the office of treasurer over 20 years. He was also one of the first members of Norwich Nest No. 1396, O. O. O. Mr. Cook was secretary and treasurer of the Brewster Cemetery association. He united with the Ledyard Congregational as a youth, later transferring by letter to Trinity M. E. church of this city.

Mr. Cook was a man of sterling qualities and his passing is deeply mourned by his friends and business associates. He is survived by his widow.

Samuel L. Munson, Jr.

Samuel Lyman Munson, Jr., aged 50 years, for many years a summer resident of Weekapaug and well known in Westerly, died Saturday at his home in Albany. He had been ill for a week with grip, which developed into pneumonia Wednesday.

Vice-president of the S. L. Munson Co., Mr. Munson was a member of the Fort Grange club and the Albany Country club. He was an alumnus of Albany academy, Harvard university and the Harvard Law school.

Mr. Munson is survived by his parents, Mr. and Mrs. Samuel Lyman Munson; his widow, two sons and two daughters, Samuel Lyman Munson, 3d, Paul, Elizabeth and Frances; a brother, Robert Munson, and two sisters, Mrs. Robert Hunt Lyman of New York and Mrs. John Benson of Westport, Conn.

UNITED HIBERNIANS OF NORWICH HELD JOINT INSTALLATION SUNDAY

The United Hibernians of Norwich held a joint installation Sunday afternoon at 2 o'clock at A. O. H. hall on Main street followed by a banquet at 4 o'clock and a program of entertainment at Elks' hall. It was one of the largest and most successful events ever conducted by the combined organizations.

The work of installing the officers of the three women's auxiliaries, No. 28 of Taftville and No. 54 and No. 18 of Norwich, was conducted by County President Mary Herlihy of New London, assisted by Mary Maloney of New London. The officers of the three men's organizations, Robert Emmet and Daniel O'Connell branches of Norwich and the Taftville branch, were installed by County President Joseph Nevins, Taftville. He was assisted by George Kennedy and William T. May of New London.

The following were the officers installed: Daniel O'Connell branch—President, John McKenna; vice president, Patrick J. O'Neil; recording secretary, Michael O'Connell; financial secretary, Dennis J. Moran; treasurer, Daniel J. O'Neil; sentinel, James Nagles; sergeant at arms, Peter O'Neil; chairman of the standing committee, Jeremiah D. Shea.

Robert Emmet branch—President, Frank J. Brennan; vice president, James J. Dawley; recording secretary, Mortimer M. Murphy; financial secretary, John F. McVeigh; treasurer, John W. Burke; sergeant at arms, Patrick J. Carberry; chairman of the board of directors, James J. Finnegan; sentinel, John Glacken.

Taftville branch—President, William Malone; vice president, Joseph Waldron; recording secretary, Myles Fitzmaurice; financial secretary, John Waldron; treasurer, Daniel Shea; sentinel, Thomas Coleman; chairman of the standing committee, Richard Coleman; sergeant at arms, Walter R. Dougherty.

Ladies' Auxiliary, No. 18—President, Mary C. Sullivan; vice president, Margaret Dunn; recording secretary, Nellie Bissonnette; financial secretary, Ann Niles; treasurer, Molly Carroll; sentinel, Mary McNally; chairman of the standing committee, Abbie Levitsky; mistress at arms, Mary E. Hartie; chairman of Irish history, Hannah Sullivan.

Ladies' Auxiliary, No. 54—President, Catherine Sullivan; vice president, Julia Breen; recording secretary, Mary V. O'Neil; financial secretary, Catherine Twomey; treasurer, Margaret Dewire; mistress at arms, Cornelia Tobin; sentinel, Jane Breen; chairman of standing committee, Annie Brooks; chairman of Irish history, Annie Connelly.

Ladies' Auxiliary, No. 28, Taftville—President, Susan Malone; vice president, Mary Breault; recording secretary, Mary Nolan; financial secretary, Nora Murphy; treasurer, Grace Phelan; mistress at arms, Sarah Nolan; sentinel, Katherine Malone; chairman of the standing committee, Mary E. Murphy; chairman of Irish history, Loretta Burchard.

After the installation exercises the gathering repaired to Elks' hall, where a delicious turkey supper was served to about 200. The address of welcome was delivered by John McKenna, general chairman, and Ex-Mayor Timothy C. Murphy acted as toastmaster. Grace was said by Rt. Rev. Msgr. Michael H. May, pastor of St. Patrick's church. The menu follows:

Chicken Soup
Roast Turkey With Dressing
Mashed Potato Mashed Turnip
Cranberry Sauce
Rolls Mince and Squash Pie Coffee
Celery Olives Nuts

The main address of the afternoon, a very inspiring one on the subject of St. Patrick, was given by Rev. John J. Reilly, junior curate at St. Patrick's church, who said, in part, as follows:

"We live today in a world of hero worship. The world delights in making heroes. Whether someone spans the ocean like a bird, whether someone takes a journey into Arctic regions or whether someone throws a life-line to a sinking ship it matters not what is done, but the world takes him up and offers incense to him. Their praises are sounded far and wife, their names become as household words and while they live they are lionized and photographed, advertised and commercialized. It is no desire of ours to take away the glory that is theirs, all praise and honor to them, but in this vast array of heroes it might be well to distinguish here and there heroes true and heroes false, heroes that the world has made and heroes that the world could never make.

"The heroes of this world are heroes for a day. Their fame endures but for an hour. Vanity is written over all their works and the mould that covers them in death will soon hide their glory from us. Where are the heroes of yesterday? Where are your Napoleons and your Wellingtons? And even as they have gone so, too, will go the heroes of today.

"There are some heroes whose glory will never fade, whose names will be as imperishable as the kingdom of heaven itself and they are those who have conquered not the air or Arctic regions, not the armies of the world nor the fields of science but they are those who conquered first themselves and then the hearts of men. They are the ones who fought not under the banner of any earthly king but who fought under the banner of the cross and who imitated the heroic life and the sublime example of Him who was crucified thereon.

"The greatest hero this world has ever known is Jesus Christ, Himself, and His most heroic act was when He took that cross, trudged up the slope of Calvary and died on Calvary's summit for the souls of men. Christ came down on earth to be its king. Pontius Pilate wrote above the cross, 'Jesus of Nazareth King of the Jews' and Pilate wrote that well but Pilate did not write enough. He should have written, Jesus of Nazareth, king of all men, Jesus of Nazareth, king of our hearts. For Christ came down on earth to capture hearts and He did it, how? You all know how He did it. He erected in the center of this world his throne. It was a cross but He used it for a throne. They took the cross away but Christ has left a substitute. It is His altar where Christ now reigns, where He is King, where we give Him the hero worship which He deserves.

"Saint Patrick made his bid for a hero's role when he stood upon the hill of Tara and won to Christ the leaders of the Irish people. Legend alone sheds its light on much of Patrick's life but history paints a striking picture of this gathering. It was Easter morn they tell us when Patrick struck a spark to the lamp of faith in Ireland and a more fitting anniversary, the glorious resurrection of Christ has never had.

"Love the mother of God," he told them. "See in her your mother and your queen. Christ to you is the Virgin's son. Mary is your hope, your refuge and your strength.

"Maidens of Ireland, Mary is your chaste exemplar. Find in her the virtue you must imitate. Look to her when exile shores shall harbor her eternal enemy. Thus He taught them his own great love for Mary and Mary's help spelled liberty. How well they learned that lesson beautiful. For long days after in time of sorrow and in time of joy when clouds hung pretty low over Irish affairs, Mary was a protecting shield for her favorite children. Her image of all that was fair in nature, and grace captivated their imagination. They called her in their charming Irish, Our darling Virgin.

"Women of Ireland let Mary be your model Mary, the mother of purity, she the immaculate spouse, Virgin pre-eminent, Mary the woman. And following this, Patrick made them pupils to a second great truth, fidelity and swerving obedience to priest and post. Oh, church of the Irish as ye are children of Christ, so be ye children of Rome. And it remains to one of your most striking recollections of a visit to Ireland, the respect that is shown a Roman collar. And the Irish learned their lesson well; their actions show they did. Come famine, come fire, come sword, come with your shackles in one hand and your heretic Bible in the other, we know you not, we have no king but Peter. Our fair lands, the polluted hand of a Henry or an Elizabeth may lay in waste but entrenched in the citadel of faith our freedom is invulnerable. The Irish faith which you today practice so easily and which is the flower of the church here in America was dearly bought and dearly paid for, for Irish history and Irish suffering are deeply interwoven. When Irish faith was right in an Irish heart all that England had could never purchase it and it is just as true today, Catholic faith in a genuine Irish heart can not be bought even if America offers it the white house.

"Saint Patrick placed a burden on the Irish when he won them to the faith of Christ for he placed upon their heads the crown of suffering. According to the minds of men, Ireland's history spells disaster but a life that wears a laurel crown may be fair to look upon. The life that wears a crown of thorns resembles Christ's itself. The danger is that Irish hearts in the present day, spared for a time at least from the suffering of their ancestors, will yield before the luxury and inducements of the modern world and let be accomplished what suffering and persecution never could effect. What chance has this world, what will prevent this world from becoming another Sodom and Ghonorra unless it's the influence of Irish nerves, the purity and faith of Irish souls which must rise like a wall to stem the tide of license, luxury and lawlessness that has ever followed in the path of too much money and too much worldly pleasures.

"Saint Patrick taught the Irish purity of heart and loyalty to Christ. Those two virtues made them saints and heroes. Saint Patrick was the hero once when he saved the pagan Irish. Patrick stands ready today to save us from the modern pagan.

Brief remarks were also made by Monsignor May, Rev. Frederick M. Coholan, William T. May of New London, County President Mary Herlihy of New London, Joseph Nevins, James J. Finnegan and Past State Treasurer Julia Brock.

Pleasing vocal numbers were rendered by Henry J. LaFontaine, who also acted as accompanist for other singers, Mrs. Annie Brooks, Mrs. Ann Niles, Mrs. Susan Malone of Taftville and Mrs. Elizabeth McInnich, of New London. Recitations were also given by Miss Grace Phelan.

Following the delightful entertainment programme adjournment was taken to A. O. H. hall, where dancing was enjoyed for the remainder of the evening, music being furnished by Walter Sullivan, violin, and Walter Sullivan, Jr., piano, of New London, who also played during the supper hour.

The most enjoyable event was due to the untiring efforts of the committee in charge which comprised the following: Auxiliary No. 18, Mrs. Mary Sullivan, Miss Mary E. Hartie, Miss Molly Carroll, Mrs. Nellie Bissonnette, Mrs. Ann Niles, Mrs. Abbie Levitsky; Auxiliary No. 54, Miss Nellie McCarthy, Miss Catherine Coughlin, Mrs. Annie Connelly, Mrs. Annie Brooks, Miss Catherine Twomey, Mrs. Barrows; O'Connell branch, John McKenna, Patrick O'Neil, Michael O'Connell, Dennis J. Moran, Daniel J. O'Neil; Emmet branch, Frank J. Brennan, Mortimer M. Murphy, Patrick J. Carbery, John Glacken, Simon Fahey.

ELECTED TO MEMBERSHIP IN MAYFLOWER DESCENDANTS

A luncheon and meeting of the board of assistants of the Society of Mayflower Descendants in the state of Connecticut was held at the home of the governor of the society, Dr. George C. F. Williams, recently. The following were elected to membership: Mrs. Pearl Lyon Chamberlin, Willimantic, 20th from Richard Warren; Miss Madelyn Alice Houghton, Putnam, 11th from William Bradford; Mrs. John Elmer Williams, Moosup, 10th from Richard Warren.

The secretary, Miss Loomis, reported the deaths of three members, Mrs. Oswald De Normandie Cammann, New Canaan, May, 1929; Mrs. Julius P. Brown, Groton, July 29th; Dr. Edwin Allston Hill, Washington, D. C., on October 28th, who had filled the office of historian since 1897. The resignation of Mrs. Henry Hodecker, of North Adams, Mass., was accepted and Mrs. Thomas Coke of Atlanta, Georgia was transferred to the Atlanta society.

The following committees were appointed: Committee on historical research and marking historic spots—Miss Katharine S. Day, chairman, Mrs. J. William Bailey, vice chairman, Mrs. E. Sidney Berry, Rt. Rev. Chauncey B Brewster, Mrs. John Laidlaw Buel, Mrs. E. Hart Fenn, Rev. Anthony T. Gesner, Rev. Dr. Frederick W. Harriman, Judge Albert McClellan Mathewson, Mrs. Silas M. Wheelock.

Committee on membership—Mrs Herbert L. Crandall, chairman, Mrs. Normand F. Allen, Mrs. Charles H. Armstrong, Mrs. Clarence B. Bolmer, Mrs. Edward W. Hooker.

Committee on press and publication—Mrs. Albert C. Bates, chairman, Mrs. Charles H. Armstrong, Sr., Miss Eliza W. Avery, Mrs. Noyes D. Baldwin, Mrs. Clarence B. Bolmer, Mrs. George H. Gilman, Mrs. Charles B. Jennings.

Recruiting committee—Dr. Edward F. Humphrey, chairman, Mrs. Charles H. Armstrong, Sr., Mrs. Ebenezer Bishop, Mrs. Ed. B. Field, Pliny LeRoy Harwood, Mrs. Ralph D. Keeney, Mrs. LeRoy McIntyre Ludwig, Mrs. Francis T. Maxwell, Mrs. Sanford Meech, Col. Tracy B. Warren.

Reception committee—Mrs. John M. Parker, Jr., chairman; Mrs. Clifford D. Perkins, vice chairman; Mrs. Robert C. Glazier, Judge L. P. Waldo Marvin, Mrs. Howard S. Neilson, Mrs. Ernest E. Rogers, Caleb M. Saville, Clarence W. Seymour, H. Hilliard Smith, Mrs. Donald T. Warner, Mrs. Richard Wayne, Mrs. Silas M. Wheelock, Dr. Robert M. Yergason.

Nominating committee—Mrs. Normand F. Allen, chairman, Mrs. Clarence B. Bolmer, Rt. Rev. Chauncey B. Brewster, D. D., Miss Betsy Larrabee, Judge L. P. Waldo Marvin, Clarence W. Seymour.

Tercentenary committee—Judge L. P. Waldo Marvin, chairman, Mrs. Albert C. Bates, Rt. Rev. Chauncey B. Brewster, D. D., Charles Wellas Gross, Miss Jennie Loomis, Mrs. Francis T. Maxwell.

Professor Edward F. Humphrey, Ph. D., was appointed historian to fill the vacancy caused by the death of Dr. Hill.

Eastern Connecticut members of the society have received invitations to the annual forefathers day luncheon at the Mohican hotel, New London, next Saturday at 1 p. m. An address by the Hon. Addison P. Monroe, governor-general of the National society, will follow.

PHI BETA KAPPA COUNTY MEETING THURSDAY EVENING

Forty members of the Phi Beta Kappa organization of New London county have received announcement of a business meeting to be held in the Connecticut college library Tuesday evening.

President Katherine Blunt of Connecticut college, is among those to be received into membership at this time. Dr. Blunt holds membership in both the national Phi Beta Kappa and in the scientific honorary society, Sigma Xi. Dr. David Leib, director of admissions, is the only other member of the New London chapter holding this distinction.

The New London organization was founded three years ago, largely through the efforts of Benjamin T. Marshall, then president of the college. It established a fellowship for the members of the Phi Beta Kappa society of the vicinity of New London who were at a distance from their respective original chapters. The primary purpose of this organization according to its constitution is actively to promote scholarships in schools of the community. It is directly affiliated with national headquarters and sends representatives to the national meeting every year.

At its formal meeting in the late spring the organization entertains at dinner at the Mohican hotel, the upper classmen of Connecticut college who are eligible to the Winthrop scholarship, which takes the place of a Phi Beta Kappa honor until the latter is established through the national organization at this college.

LEGION COUNTY MEETING AT TAFTVILLE THURSDAY

The regular monthly county meeting of the fifth district, American Legion, will be held at Ponemah hall, Taftville, under the auspices of Peter Gallan post, No. 104, and its auxiliary Thursday night. A large meeting is anticipated as the Taftville post is well known for its hospitality. Representatives from all posts in New London county will be in attendance. Reports will be made at this time on the membership drives being made in the county and it is expected that several of the posts will be in line for the award of the meritorious citation from national headquarters.

During December, American Legion posts are expected to and are making a final effort to locate World war service men who have not applied for adjusted compensation. January 2, 1930, is the final date for the filing of applications, and the Legion posts wish to protect dependents of those who have not applied. Every Legion post has applications on file and will assist any one entitled to receive these benefits to make such application.

Up to June 30, 1929, the Veterans bureau had received 3,688,368 applications for benefits under the adjusted compensation act, and cash payments and certificates issued numbered 3,650,000. These were divided as follows: Army, 3,141,397; navy, 422,988, and marine corps, 65,708. Up to June 30th, $72,055,831 had been paid to beneficiaries of deceased service men under the terms of the adjusted compensation act, and up to the same date, 1,429,346 had obtained loans on their adjusted service certificates, the loans totaling $133,653,488.

TESTIMONIAL DINNER FOR RETIRED STATION AGENT

(Special to The Bulletin.

STAFFORD SPRINGS, Dec. 14.—A testimonial dinner was given tonight at the Stafford Springs hotel, in honor of John R. Parkhurst, recently retired station agent, by the southern division employes of the Central Vermont Railroad Co. The 70 guests present included the following:

Mr. and Mrs. John R. Parkhurst, Stafford Springs; Mr. and Mrs. E. J. Guthrie, New London; Mr. and Mrs. W. J. Riley, Brattleboro, Vt.; Mr. and Mrs. R. K. Harris, Palmer, Mass.; Rev. Mr. and Mrs. Mosley, Stafford Springs; William Geer, Scotland, Conn.; Mr. and Mrs. Thomas McKenna, New London; Mr. and Mrs. Percy Parkhurst, Stafford Springs; C. E. Fish, Palmer, Mass.

The banquet menu was: Tomato soup, celery, olives, pickles, roast Vermont turkey, chestnut dressing, mashed potatoes, mashed turnips, green peas, ice cream, coffee, cigars.

A splendid program was given by employes of the company and members of their families. Miss Jessie Guthrie, daughter of Supt. and Mrs. E. J. Guthrie of New London, was heard in several pleasing vocal solos, and Mrs. W. J. Riley of Brattleboro, pleased with two vocal selections. Two numbers were given by Mrs. S. E. Alguire of Mansfield, Conn., R. I. Kirkup of Norwich was heard in two banjo selections, and C. Donnelly of Willimantic rendered two piano solos. Miss Marion Gibbs of Yantic, gave two readings.

Miss E. Beatrice Hatton of New London, Mrs. S. E. Alguire of Mansfield, and Mr. Donnelly comprised the orchestra which accompanied the assembly singing during the dinner hour.

Hermon J. Gibbs, of Yantic, as toastmaster, called upon the Rev. Mr. Mosley of the First Methodist Episcopal church, Stafford Springs, who in a very pleasing manner presented Mr. Parkhurst with a bag of gold coin. Rev. Mr. Mosley spoke of Mr. Parkhurst and his high standing in the community, of his willingness to lend a helping hand to the less unfortunate, and of his untiring help in church work. Mr. Parkhurst, replied with a few very fitting remarks. He was greatly affected by Rev. Mr. Mosley's words. E. J. Guthrie, superintendent of the southern division, was called upon and in well chosen words told of the faithful service Mr. Parkhurst had rendered to the Central Vermont road, said that he had always been loyal and true to his officials and had served the public with courtesy. He knew the patrons of the Central Vermont road at Stafford Springs regretted to have him go, but were glad that he would continue to make his home in Stafford.

The following friends also spoke very highly of Mr. Parkhurst, and of the pleasure it gave them to have had the honor of his association for so many years:

W. J. Riley, assistant superintendent, of Brattleboro, Vt.; R. K. Harris, track supervisor, of Palmer, Mass.; D. A. Graham, chief dispatcher, of New London; Thomas McKenna, of New London; C. E. Fish, of Palmer, Mass.; T. H. Greenwood, division accountant, of Norwich; William Geer, of Scotland, Conn., and E. A. Bidwell, of Fitchville.

Mr. Parkhurst entered the services of the Central Vermont Ry., in 1892, as agent at Yantic. After four years' service at Yantic he went to Stafford Springs and remained as agent at that point until his retirement. On account of Mr. Parkhurst's poor health he was forced to retire and is one of the first agents to be pensioned under the new pension plan which has been recently adapted by the Canadian National Ry., and which was extended to the employes of the Central Vermont Railway. William Geer, who was a passenger conductor for many years is also enjoying the benefits of the pension system. The many friends of both these old employes wish for them many years of happiness and health so that they may enjoy the fruits of their labors.

The success of the affair is due to the work of the following committee: Miss Josephine L. Palmer, South Windham; T. B. Pembroke, Marlband, Vt.; F. M. Webber, Brattleboro, Vt.; J. C. Bothwell, Amherst, Mass.; J. R. Ahern, Palmer, Mass.; W. E. Nichols, Stafford; T. W. Duffy, New London; D. A. Graham, New London, and H. J. Gibbs, Yantic.

Mothers Endorse It

Foley's Honey and Tar has established itself as a fine dependable family cough syrup. No opiates, no chloroform, nothing that a careful mother hesitates to give her child.

Quickly stops coughs, stuffy wheezy breathing, tickling throat, croupy coughs, troublesome night coughs. Ask for Foley's.

FOLEY'S HONEY AND TAR COMPOUND
LEE & OSGOOD CO.

TWO NORWICH PLANTS ARE PLACED ON MARKET

Two local manufacturing plants those occupied by the Bridgeman Corp., off North Main street and by the Schwarzenback-Huber mill, known as the West Side Silk mill, on Mechanic street, have been placed on the market, it was learned Sunday evening. Recently announcements were posted at the silk mill notifying the employes that the mill was to be sold, the Schwarzenback-Huber Co. deciding to withdraw its interests locally.

It was learned Sunday evening that the silk concern is not withdrawing its interests because of taxation but because it is desired to locate the mill where a night shift can be operated in connection with the company's other mills, thus cutting down the cost of operation.

GOV. TRUMBULL'S MOTHER DIED LAST EVENING

PLAINVILLE, Dec. 15.—(AP)— Mrs. Hugh Trumbull, mother of Gov. John H. Trumbull, died at her home here tonight. She had been in ill health for several months.

BEAUTY, FOOD, CLOTHES NET CLUB WOMAN $15,000

DETROIT, Dec. 16—(AP)—Detroit club women cleared $15,000 as a result of their international exposition in which three subjects of interest to women were emphasized—clothes, food and beauty.

Each morning there was a cooking school an deach afternoon and evening a style show. Beauty talks and demonstrations were ugein every afternoon.

HANDS won't CHAP

—if you protect them with Italian Balm, cold Canada's favorite winter skin protector. Inexpensive—35c and 60c—long-lasting bottles. Invented by an internationally famous skin specialist. Approved by Good Housekeeping. FREE travel size bottle. Write Campana Corp., 220 Lincoln Way, Batavia, Ill.

Campana's Italian Balm

Irving Eisenstein
Accountant-Auditor
63 BROADWAY
Telephone 806

FREE
A beautiful Electric Hammond Ravenswood Clock will be given to every purchaser of any of the following New Electric Radios, from now until Christmas—
MAJESTIC
STEINITE
SILVER — BOSCH
A. C. DAYTON
Free demonstration in your home — Cash or Terms.
W.H.Nelson
252 Franklin St

TWO SATURDAY NIGHT RAIDS YIELD LASHINGS OF WET STUFF, NEW LONDON

(Special to The Bulletin)

NEW LONDON, Dec. 15—The police conducted two raids Saturday night in both instances evidence of the sale of liquor was established and the proprietors of the liquor resorts were arrested. One of the proprietors was Joseph Connelly, operator of the club room, 207 Main street, a resort frequented by sailors; the other was Frank Perry, 38 Denison avenue, proprietor of a resort which has been in existence many years and which has been raided several times. Both men will be in the police court tomorrow, they having been released on bail of $1,000. In the case of Connelly, one of his employes, John Harte, was also arrested, he also being compelled to provide a surety on his bond of $1,000. Either Harte or Connelly will be penalized but not both of them.

When a gang of bluejackets was known to be in the Main street resort about 10 o'clock Saturday night a raiding squad consisting of Sergeant John Courtney, Automobile Patrol Officer Clarence Martin and Patrolmen Edward Skoczylas, George Cockell, Antone Turello and Arthur Feeley went to the resort armed with a search warrant. A systematic search of the resort was made. Included in the intoxicating liquors found there, together with the paraphernalia to produce it were 25 cases of beer, 12 cases of empty bottles, six crocks, six cases of malt, a brewing outfit, three pints of whiskey and a capping machine. These were seized as evidence of the nature of the business being conducted at the club room, and John Luce, James Mack, S. Thairiault, Alex Laskey, Max Willett, John Rockett, Salvatore Marhana, George Allen, E. R. Smith, Alfred S Hoagland and Fritz Hanson, were arrested as frequenters. The frequenters were released upon furnishing a surety of $50 on their respective bonds. They also will be in court tomorrow.

The other resort, the Perry drinking resort, was raided by the same squad an hour later and 10 cases of beer, 10 cases of empty bottles, five cans of malt, one capping machine, two quarts whiskey, one-half pint of gin, one pint of alcohol and one punch board were found and seized. But two frequenters were found, Thomas Anderson and Samuel Thompson, the latter being arrested and released upon furnishing a surety on their respective bonds of $50. They will be in court tomorrow, with the proprietor, who was penalized for the same offense a month ago.

Courtland Colver, Jr., of Gales Ferry, was arrested this afternoon by Sergeant Frank Howard charged with reckless driving and will explain in the police court Monday.

COUNTERFEIT BILL N. G., HABAREK STARTS A ROW

(Special to The Bulletin)

NEW LONDON, Dec. 15—Giordani Habarek, known to the police, having a police record, was arrested tonight by Special Agent John Anderson, New Haven railroad charged with attempt to pass a worthless bill. He will be given a hearing in the city court Monday. Habarek went to the union station and tendered a confederate bill, endeavoring to obtain transportation. When the ticket seller informed Habarek that the bill was worthless an argument resulted, for Habarek insisted that the bill was legitimate and demanded a ticket. The controversy ended with Special Agent Anderson being summoned and Habarek was arrested and locked up.

Lebro Bartolucci, son of Mr. and Mrs. Alfred Bartolucci, 51 Cutler street and Miss Rose Apicelli, daughter of Mr and Mrs. Frank Apicelli, 126 Pequonoc road, Groton, were married Saturday afternoon at 2 o'clock at the Cronin building, State street, by Justice of the Peace Harry Gordon. Guildo Bartolucci, brother of the groom, was best man and Miss Mary Apicelli, sister of the bride, was bridesmaid. Following the ceremony a reception was held at a hall on Chappell street, after which they left for a wedding trip. Upon their return to New London Mr. and Mrs. Bartolucci will reside temporarily at the home of the groom's parents.

Mrs. Dora H. Jackson, of Atlanta, Ga., spent Saturday and today as the guest of Mr. and Mrs. Frederick W. Mercer, of Hillside road.

NORWICH MEN TRANSPORTED FIVE-GALLON CAN OF ALCOHOL

(Special to The Bulletin.)

NEW LONDON, Dec. 15.—George Cross, colored, and John Vallas, both of Norwich, were arrested Saturday afternoon by State Police Officer John Smith charged with violation of the liquor aw, the specific charge being transportation. Cross and Vallas were locked up at New London police headquarters in default of bail of $1000. They will be given a hearing in the Montville justice court Monday. Cross and Vallas were driving on the New London-Norwich highway when they were observed by Officer Smith, who was on duty in that thoroughfare. Having knowledge that the two men were engaged in the trafficking of liquor, Smith ordered the auto stopped and a search revealed a five-gallon can of alcohol, which was destined for delivery in New London. The liquor, car and the two men, were taken to New London police headquarters.

FUNERALS

Mrs. Louise Young.

The body of Mrs. Isabel B. Young, wife of Louis Young, formerly of New London, who died at her home at Clarkes Mills, N. Y., was brought to New London Saturday for burial in Cedar Grove cemetery. Funeral services were held at the residence of Mrs. Young's daughter, Mrs. William Dunn, 77 Blackhall street, being conducted by Rev. Dr. J. Beveridge Lee, pastor of the Second Congregational church.

Mrs. Joseph Lepino.

The body of Mrs. Philopena E. Lepino, wife of Joseph Lepino, who died in Brooklyn was brought to her former home, here, Saturday afternoon at 2.30 o'clock for burial in St. Mary's cemetery. The body was accompanied by a large assemblage of mourners, which was augmented by mourning friends among residents of New London. Mrs. Lepino was the daughter of Mrs. Antonio Lepino and is survived by brothers and sisters in this city and in Brooklyn and New York.

Water Pipe Bursts.

Patrolman Thomas Lyden in his rounds on Ocean avenue this afternoon ed. by Patrick Cosgrove and leased by Patrick Cosgrove, 1192 and leased to David Goldstein, of Hartford, flooded, the pipes having burst. The water was deluging the interior of the residence causing much damage. A message was sent to the Hartford police requesting that the lessee of the cottage be notified of the damage being caused, but in the meantime the police had the water supply shut off to prevent further damage.

A FORMER NORWICH MAN VICTIMIZED OUT OF $10

(Special to The Bulletin.)

NEW LONDON, Dec. 15.—Another imposter selected New London as a field to obtain revenue Saturday when a man named O'Reilly, sought to obtain easy money by soliciting funds, it was claimed, for the benefit of the Disabled American Veterans of the World War. The imposter did not succeed to any great extent, although he did obtain a contribution of $10 from James N. Kelley, 62 Washington street, formerly of Norwich. His fraudulent methods being detected, the police were requested to arrest O'Reilly, but he could not be found, so it is presumed that he has changed his location.

Car Not Stolen.

Tony Cadrello, proprietor of an automobile sales service station, 635 Bank street, reported to the police last night that a Nash touring car had been stolen from his garage. The car, he said carried the markers, SX-413. An investigation revealed that the automobile had not been stolen, but was taken by an acquaintance of Cadrillo and was returned during the night.

Antono and Aodokio Worokey have sold to Fadey Rotsko and Andokio Truken a house and lot on Richards street.

Albert Clarence Ferri has sold to Stella Bevilaequea a house and lot, corner of Chelsea, Smith and Goshen streets.

The New London and Mohegan Dairies corporation has sold to Ada Levine a building lot, corner of Jefferson avenue and Pleasant street.

James F. Flannery, 35 Terrace avenue has filed a certificate at the office of the city clerk adopting the name of his business, the "Used Car Exchange." The certificate is to make the adoption of the trade name a matter of record.

Jacob Slosberg, of Norwich, Saturday has a certificate filed with the city clerk, discharging a lien against property owned by Frederick C. Danz, Jr., Avery court. The lien was levied several weeks ago by Slosberg in the name of the Shetucket Coal & Lumber Co.

The Savings Bank of New London has caused a foreclosure of moragage loan to be instituted against Bartholomew Daly and others. The loan was issued on property on Atlantic street owned by the defendants.

John O'Brien, 67 Franklin street, reported to the police today that numerous articles of woman's apparel were stolen last night from a clothesline in the yard at his home.

PATROLMAN RIORDAN RUN DOWN BY MOTORIST

Patrolman William Riordan was seriously injured Saturday afternoon, corner of State and Bank streets, and tomorrow he will be taken to Lawrence-Memorial hospital for the purpose of determining the extent of his injuries. Riordan was performing traffic duty when a car driven by Michael DePaulo, 176 Shaw street, ran down the officer, Riordan was thrown violently to the highway and sustained numerous injuries about the body and legs. The officer was taken to his home, Linden street, and attended by a physician. Tomorrow X-ray pictures will be taken to determine whether any of his ribs have been fractured. DePaulo was arrested by Sergeant John Courtney charged with reckless driving and will be in court tomorrow. DePaulo had been given a signal by Riordan to resume traffic, but instead of following the course of traffic he guided his car against the officer, who was standing on his platform.

THERRIEN HELD FOR TRIAL FOR CARELESSNESS WITH CAR

(Special to The Bulletin.)

NEW LONDON, Dec. 15.—Joseph R. Therrien, 22, of 20 Squire street, employed at Wilkinson's garage, Bank street, was in court Saturday charged with violation of the state motor vehicle laws in parking his car on a grade without the brakes being applied. He was held in bail of $2000 and will be tried Dec. 23. Therrien drove an Auburn roadster from the garage to the highway Friday morning and parked it on a grade without applying the brakes. The car got into motion and backed 150 feet on the grade until it climbed the sidewalk and struck Mrs. Wallace Cobb, 16 Jefferson avenue and her daughter, Mrs. Dorothy Corey, 35 Summer street, who were awaiting the arrival of a bus. Mrs. Cobb, who was knocked down, sustained only slight injury, but her daughter received severe bruises and lacerations of the legs, as she was pinned against a fire hydrant. She is now a patient at Lawrence-Memorial hospital.

Steeplejack's Fairy Tale.

Harvey Dupious, 59 School street, Groton, was given a hearing on a charge of fraud, but the charge was nolled. Dupious, who is a steeplejack, was arrested Friday by State Police Officer John Smith upon complaint of Eaton & Wilson and when Prosecuting Attorney Max Boyer issued a warrant. Dupois went to the hardware store and procured 100 feet of rope on the representation that he had obtained a contract of the Second Congregational church to point the steeple of the edifice. When inquiry was made it was found that no such contract had been given Dupious and that he used the name of the church in order to procure the rope, complaint was made to Prosecuting Attorney Boyer and a warrant for the arrest of Dupious was issued. Since his arrest Dupious made arrangements for the payment for the rope and for that reason a nolle was ordered entered.

Alba W. Bettison, 40 Spruce street, Westerly, was charged with reckless driving. The case was continued to Monday.

Joseph W. Green, a sailor and a deserter, was turned over to a provost guard and taken back to the state pier for discipline.

DIRECTION WARNER BROS.

PALACE

NOW PLAYING

THE TALK OF THE TOWN!

PARIS

— With —

IRENE BORDONI

JACK BUCHANAN

AND AN ALL STAR CAST IN THE GAYEST OF ALL MUSICAL COMEDIES

— With —

GIRLS — GOWNS OO-LA-LA!

Other Subjects

RETURN ENGAGEMENT OF "GOLDDIGGERS OF BROADWAY, Wed. Thu., Fri.

RADIO PROGRAMS

Monday, Dec. 16

302—Springfield, WBZ—990

6:30 p. m.—Arch Alders, Will Prevost and Fred Wade.
7:00 p. m.—Amos 'n' Andy; Statler orchestra; Brunswick Brevities.
8:00 p. m.—Roxy's Gang; Ingram Shavers.
9:00 p. m.—Edison program; Thompkins Corners stages "Carmen."
10:00 p. m.—Ken-Rad Cabin Nights; Empire Builders.
11:03 p. m.—Republican-Daily News bulletins.

283—Hartford, WTIC—1060

7:06 p. m.—The Continentals.
7:30 p. m.—"The Mystery of Pleasant Valley."
8:00 p. m.—The Voice of Firestone, Franklyn Baur, tenor; Vaughn de Leath, contralto.
8:30 p. m.—A. & P. Gypsies. Louise Bave, soprano; Oliver Smith, tenor.
9:30 p. m.—General Motors, George Cehanovsky, Metropolitan Opera star.
10:00 p. m. — Webster's Old-Timers, Square dance orchestra directed by E. E. Webster; with Edward Milk, dulcimer, player.
10:30 p. m.—Salon singers, mixed chorus.
11:01 p. m.—Dance program.
11:32 p. m.—Dream journeys.

243—Boston, WNAC—1230

6:25 p. m.—Dinner orchestra; insurance finance couriers; Purple Petrolizers.
7:05 p. m.—Concert Gems; Musical Sweets.
8:00 p. m.—Henry-George program; Ceco Couriers.
9:00 p. m.—Physical culture hour; Bourjois "An Evening in Paris."
10:00 p. m.—Panatella Country club; Voice of Columbia.
11:30 p. m.—Jacques Renard orchestra.
12:10 a. m.—Midnight Reveries.

508—Boston, WEEI—590

4:10 p. m.—Stock exchange quotations.
5:45 p. m.—WEEI dinner music; Santa Claus.
6:15 p. m.—Dinner music.
7:00 p. m.—Big Brother club; Investment hour.
8:00 p. m.—The Voice of Firestone; Gypsies.
9:30 p. m.—General Motors.
10:30 p. m.—Night court.

379—Schenectady, WGY—790

2:00 p. m.—Van Curler orchestra; Household Chat.
5:30 p. m.—News items, produce market report, farm forum and dinner music.
7:30 p. m.—"Visits with Poets of Farm and Home"; Steefel Bros. program.
8:00 p. m.—Voice of Firestone; A. & P. Gypsies.
9:30 p. m.—General Motors.
10:00 p. m.—Musical program; Salon Singers.

230—Troy, WHAZ—1300

8:00 p. m.—Berner Sparkler trio.
8:30 p. m.—A message from Santa Claus with music.
8:45 p. m. —Dick Shannon in recital of sacred songs.
9:00 p. m.—Sparton Radio period.
9:30 p. m.—Vested Boys' choir singing Christmas carols.
10:45 p. m.—Richard J. Hartigan and 'cello and piano.
10:45 p. m.—Richard J. Hartigan and his orchestra.

394—New York, WJZ—760

12:00 noon—The Luncheon Five.
1:00 p. m.—National Farm and Home hour.
4:00 p. m.—U. S. Marine band, direction Capt. Taylor Branson.
5:15 p. m.—Melody Musketeers.
5:35 p. m.—Stock market reports.
6:00 p. m.—Mormon Tabernacle choir and organ; Whyte's orchestra.
7:00 p. m.—Amos 'n' Andy, blackface comedians; Moment Musical— Caroline Andrews, soprano; string ensemble
7:30 p. m.—Roxy and His Gang—featuring Harry Stockwell, baritone.
8:30 p. m.—Ingram Shavers— male trio.
9:00 p. m.—Edison program; Cheesebrough Real Folks.
10:00 p. m.—Ken-Rad Cabin Nights; Empire Builders—western romances and railroad stories with Harvey Hays as the "Old Pioneer;" "Bob" McGimsey, whistler.
11:00 p. m.—Slumber music — string ensemble.

454—New York, WEAF—660

12:02 p. m.—Twelve o'clock trio.
1:00 p. m.—Palais d'Or orchestra.
1:25 p. m.—"Heart Disease and School Life"; Melody Three—string trio.
4:30 p. m.—Pacific Vagabonds — Jack Deane and the Pepper Maids, vocal solos.
5:30 p. m.—The Lady Next Door — children's program
6:00 p. m.—Black and Gold Room orchestra.
7:00 p. m.— Melody Musketeers — string trio; The World Today—"Russia," James G. McDonald; Piano Twins; Back of the News in Washington.
8:30 p. m.—Voice of Firestone.
8:30 p. m.—Gypsies—Louise Bave soprano; Oliver Smith, tenor; string sextet.
9:30 p. m.—General Motors — George Cehanovsky, baritone, guest artist.
10:00 p. m.—Eternal Question — humor and drama in romance; Salon Singers.
11:00 p. m.—New Yorker orchestra.
12:01 p. m.—Ted Florito's orchestra.

348—New York, WABC—860

6:00 p. m.—Yoeng's restaurant orchestra; Current events, H. V. Kaltenborn.
7:00 p. m.— Commodore ensemble; "Mountainville."
8:00 p. m.—Henry and George; Ceco Couriers.
9:00 p. m.—Physical culture; "An Evening in Paris."
10:00 p. m.—Panatela Country club; Voice of Columbia
11:30 p. m.—Paul Specht's orchestra.
12:01 p. m.—Abe Lyman's orchestra; Midnight Melodies, Ann Leaf at the organ.

422—Newark, WOR—710

6:10 p. m.—Santa's workshop; sports talk.
6:30 p. m.—Canzoni Italiane, Enzo Bascanite, baritone.
7:01 p. m.—Christmas carols from Rutgers.
7:20 p. m.—Montclair concert ensemble.
8:00 p. m.—The Empire.
9:00 p. m.—Marmon-Roosevelt hour.
9:30 p. m.—The Troupers.
10:00 p. m.—Dorian string quartet; fraternity row.
11:05 p. m.—Hofbrau orchestra.
11:30 p. m.—String trio and girls' vocal trio.

272—Atlantic City, WPG—1100

8:00 p. m.—Shelburne dinner music; "The Music Album"; Bess and Joe Jordan—song harmonies.
9:00 p. m.—Angela De Mario, soprano; Tragmore Concert orchestra.
10:00 p. m.—Chick Leonard and his Rulers of Rhythm.
10:30 p. m.—Concert—Masonic band.
11:30 p. m.—Silver Slipper Supper club.

What Is Going On Tonight

Uncas lodge, No. 11, I. O. O. F. in Odd Fellows hall.

Thames union, No. 137, U. B. of C. and J. of A., in Carpenters hall.

Clover Temple, No. 9, Pythian Sisters at Buckingham Memorial.

Norwich aerie, No. 267, F. O. E. at Eagles home.

Nemrod Grotto, M. O. V. P. E. R. at Grotto home.

Women's auxiliary, No. 2, A. L. at Thayer building.

Maj. L. B. Almy auxiliary, No. 15, U. S. W. V. at Buckingham Memorial.

Nevins-Carver circle, No. 1235, C. of F. at Foresters hall.

ANNOUNCEMENTS

Broadway Theatre

To Greeson, gangster, it was a mystery why the law should put him in jail in New York for being an expert with a "gat," and praise him to the skies "over there" for the same reason. But his biggest kick came when, on his return, they made him police commissioner with orders to "wipe out the gangsters." And how he wiped them out—all but his own "mob"—they were all set for a big job with Greeson quietly in the background, when the man suddenly found himself—and what a smashing climax that is! Broadway audiences sat spellbound Saturday and last night as this dramatic story unfolded on the talking screen. A terror to his comrades and a nightmare to the "cops," George Bancroft as Greeson, has the most vivid role of his career. Drafted for service, he scorned "them army guys" until four husky M. P.'s took him in tow and shipped him to France. There his brute strength, uncanny marksmanship and something about the man himself, lifted him from the ranks, and he became the idol of his outfit. A marvelous cast supports Bancroft, with Esther Ralston, Warner Oland, Dorothy Revier, Raymond Hatton, E. H. Calvert, Morgan Farley and O. P. Heggie. The Talking Collegians in "Splash Mates," an all-star talking comedy, "Dad's Day," Miller & Lyles in "The Jimtown Speakeasy," and the latest Paramount Sound newsreel completes a most interesting program.

Palace Theatre

Andrew Sabbot, a provincial young man of 23, is sent to Paris by his puritanical mother to study art. There he meets and falls in love with Vivienne Rolland, the darling of the Paris stage, who captivates him completely. This is the situation which sets the stage for "Paris," the all-talking, singing dancing technicolor Vitaphone extravaganza now playing at the Palace theatre, with the great Irene Bordoni and Jack Buchanan starred.

What happens when the mother learns that Andrew is going to marry the actress is this. She sets out from Newton Center, Mass., determined to put a stop to what she considers a disgraceful business. She lands in Paris and hustles up, although very seasick, to the apartment of the actress, whose name is Vivienne Rolland. There, through no fault of her own, the mother has her whole outlook on life changed completely.

What happens after this is too funny to tell about. Suffice it to say that the mother, before she finishes her course in Paris, is a different woman altogether, despite her Puritanical upbringing. Andrew, too, seems to change but Vivienne remains unchanged, as delicious as ever, and her handsome dancing partner, Guy Pennell, grows more and more in her favor as Andrew loses ground.

In the matter of color, the show at the Palace is superb. Huge choruses of talented girls kick and cavort in matchless color backgrounds and when Miss Bordoni and Mr. Buchanan sing together, the scene is ravishing. Whenever possible the color note is introduced, and its effect is marvelous. Nobody should miss seeing this great picture, no matter what else is left undone.

Oh boy, look who's coming to the Palace Wednesday for three days only—none other than that greatest of all Technicolor pictures, "Golddiggers of Broadway." Yes, Winnie Lightner is still with the Golddiggers and what a show.

St. John's Catholic church, Plainfield, has received a coat of paint, completing the outside painting of the entire parish property, under supervision of the pastor, Rev. John Landry. Buff has been used throughout, making a bright spot in the center of the village, the Plainfield Journal says.

BROADWAY

Today and Tomorrow

Paramount Sound News

Talking Collegians Talking Comedy

Comedy—"DAD'S DAY"

MILLER & LYLES "The Jimtown Speakeasy"

— THE —

BREED

Today—Tuesday—Wednesday

All-Talking, Singing, Dancing Miracle of Movietone

"WHY LEAVE HOME?"

Musical Comedy Version of That Screamingly Funny Stage Success—

"CRADLE SNATCHERS"

WALTER CATLET
SUE CAROL
NICK STUART

When three fun-loving husbands step forth and three chorus girls—three wives and three college boys mix up—what fun!

Select Sound-Talking Shorts

Tonight—Silver Night

Plaut-Cadden's

OPEN EVENINGS till Christmas

Beginning This Evening

Following our policy of being of the utmost service to Christmas shoppers and for the benefit of those who are busy during the day, this store will be open evenings until 9 o'clock until Christmas. Take time to shop leisurely in the evening.

She Will Love One of These Handsome

Dresser Sets

In All the Newest Colors and Styles

Our showing of these beautiful gifts is the largest in the city and a selection of just the right set can be easily made. Sets of 3, 7, 10, 12, 15 and 20 pieces in handsome lined cases—priced at

$4.45 $6.50 $8.90

$12, $16.50 up to $75

THE MOST EXTENSIVE ASSORTMENT OF ATTRACTIVE

Smokers

We have ever offered awaits your selection here now. You are sure to find one that will please him from the many Pedestal and Cabinet Styles. Pedestal Smokers from ..... $1.00 UP

Dolls---Doll Carriages

At Lowest Prices In The City

DOLLS Beautifully Dressed

Of The Better Grade $1.19 UP

DOLL CARRIAGES

In Many Styles $2.45 UP

The Right Gifts For Everyone Are Here — At The Lowest Prices

Our Paying Plan Makes Buying Easy—Use It.

The Plaut-Cadden Co.

Pianos, Victrolas, Furniture, Jewelry, Music, Radio

135-143 Main St. (Est. 1872) NORWICH

New London Store, 224-236 Bank St., Formerly Foran's

THE GIFT STORE FOR EVERYBODY

NEW IT'S A BEAUTY AND A SILENT GLOW PRODUCT

Blue and White Enamel with Polished Top-Nickel Trim

$125 complete as shown and installed

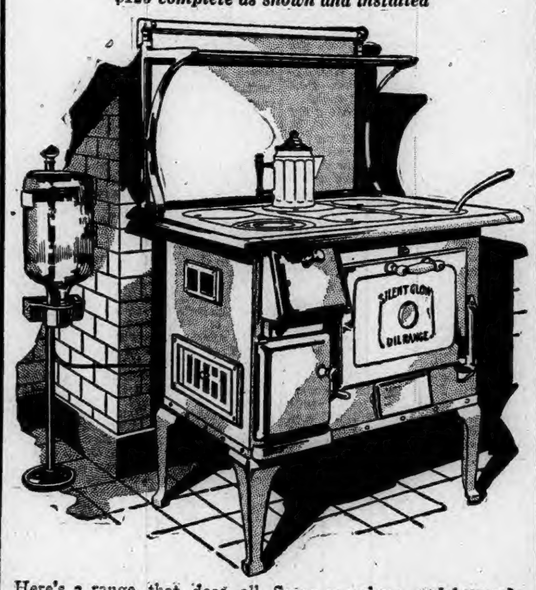

Here's a range that does all the work—without your lifting a hand. It bakes, roasts, broils or fries—at the turn of a single knob—it runs itself for less than 1c an hour.

Seven years' successful experience—plus the famous Silent Glow dependability—are built into every Silent Glow Oil Range—the latest, most efficient oil burning range on the market.

ORDER NOW FOR CHRISTMAS DELIVERY!

See On Display at

NORWICH, 188 Franklin Street. Harold Desmond, Local Representative. Tel. 2571W.

PLAINFIELD, Fletcher Hardware Co. Tel. 124-2.

JEWETT CITY, Edw. Rousseau, 66 Mathewson St. Tel. 66.

Laugh as you never laughed before . . .

The Professionals are on the air!

HEAR them solve their cases every Monday night between 7:30 and 8:00, over Station WTIC.

Presented by The Silent Glow Oil Burner Corporation of Hartford, the premier manufacturers of oil burners in New England. Don't forget...

Station WTIC

Wave length, 282.8 Meters

Every Monday Night at 7:30

SILENT GLOW OIL BURNER CORP., 1,000 Park St., Hartford, Conn.

EDWARD ROUSSEAU
40 Mathewson Street
Jewett City, Conn.

RAYMOND DUNHAM
9 Cliff Street
Stonington, Conn.

WESTERLY

IRVING TANNER AND BROWN ADJUDGED PROBABLY GUILTY

(Special to The Bulletin)

WESTERLY, R. I., Dec. 15.—Irving Tanner, 27, of 54 Pierce street, Westerly, and Carroll Brown, 41, of Chase hill, Hopkinton, both colored, were adjudged probably guilty late Saturday in a special session of the Third district court by Judge Oliver H. Williams, on two counts each, breaking and entering and larceny in the night time. The arrest of the former was made Thursday night by Lieutenant George H. Champlin and Officer Frank E. Knight. Brown was brought to the Westerly police station by Sergeant Ernest F. Stenhouse and Trooper Florence J. Harvey of the Hope Valley barracks of the state police. The arrest of the two men is expected to clear up a lot of breaking and entering of shacks and camps and the theft, sale or other disposition of the miscellaneous contents. In court, the accused men, not represented by counsel, expressed the desire to plead nolo but Judge Williams instructed that pleas of not guilty be entered as the cases are bind-over ones beyond the jurisdiction of the district courts. In the absence of bondsmen, and the required bail of $2,500 each, both men were taken Sunday to Washington county jail at Kingston to await action at the February term of the grand jury in Washington county superior court.

Each is charged with breaking and entering the summer camp of John H. Farnsworth on the bank of the Pawcatuck river near Meeting House bridge on the Noose Neck Hill road, also the place of John P. Browning, on Chase hill in the town of Hopkinton. For the past two days Westerly and other police authorities have been investigating and checking up various articles of stolen clothing, supplies and furnishings found in the possession of the accused or the location of which was revealed to the police. One of the men when arrested was wearing stolen articles of clothing which have been identified by the owner.

MASONIC BURIAL GIVEN GUY B. PAGE, SATURDAY

Funeral services for Guy B. Page, former Westerly highway department employe and active member of the Westerly fire department, were held at 2 o'clock Saturday afternoon at 46 Granite street. The rooms were filled with fraternal and business associates, relatives and friends and there were choice floral tributes. Rev. Clayton A. Burdick, D. D., pastor of Pawcatuck Seventh-day Baptist church, had charge of the services, also pronounced the benediction in the committal services at River Bend cemetery.

Nearly fifty representatives of Westerly fire department were present in uniform, Mr. Page having been a member of the Alert Hook and Ladder Co. The chief engineer and full board of assistant engineers attended. There were present also delegations from Bowen lodge, No. 30, Knights of Pythias, Hope council, No. 6, Junior Order United American Mechanics, and other orders to which he belonged, as well as the Westerly branch of the Granite Cutters' union and employes of Westerly highway department. The Masonic committal was in charge of Franklin lodge, No. 29, F. and A. M., of Westerly. Services were in charge of Worshipful John Albert Pawson, master, with W. Carl E. Burdick, acting chaplain. The bearers were members of the lodge, James P. Campbell, W. Harry Anderson, Talbot A. Holland, John R. Atkin, Albert A. Williams and Ernest J. Wills.

OBITUARY

Mrs. John W. Johnson

Following an illness of several years, Mrs. Emma Johnson, 80, widow of John W. Johnson, died Saturday at her home, 4 Lester avenue, Pawcatuck. She was born in New York, but had made her home in Westerly for many years. Surviving her are a brother, John Hanes of Fort Wayne, Ind., two sons, John T. and Clarence G., of Westerly; four daughters, Mrs. Lucy Gavitt, Mrs. Florence Burtch, Mrs. Welthea Burdick and Miss A. Estella Johnson.

APPLE MASH, MOONSHINE, BEER, FOUND IN THE BURBACH RAID

Late Friday night, the place of Henry Burbach on the Westerly-Stonington road, just beyond the West farm, was visited by a raiding party armed with a search warrant, Officers Arthur Whitmash and Arthur P. Klathe of the Groton barracks, Connecticut state police, and William Ostman, of the town of Stonington police force. Shortly after 9 p. m. there were found and seized 8 cases of home brew beer, 24 bottles to the case; a ten-gallon still, complete; one gallon of so called moonshine, and two 52-gallon barrels of apple mash.

Burbach was released in $1000 bail on direction of Prosecutor Henry P. Hammacher to appear in the Tuesday morning session of Stonington town court before Judge William A. Wilcox, to answer to charges of possession of intoxicating liquors.

H. A. PECKHAM HAD DEER SHOT IN NO. STONINGTON

While Connecticut State Police Officers Arthur Whitmarsh and Arthur P. Klathe were patrolling the Westerly-Norwich state highway in a search for transporters of contraband liquors, Harry A. Peckham, proprietor of Peckham's inn, Westerly, and his companion, Raymond Miner, were stopped by the state police as they were proceeding toward Westerly. Examination of their auto showed the car contained a deer and Mr. Peckham was turned over to Warden Orrin Swain. In a special session of North Stonington court before Justice of the Peace J. Bard Bill, Mr. Peckham was found guilty on the charge of illegal possession of a deer and was fined $5 and costs. The deer, which would become state property, was found to be useless as it had not been allowed to bleed. The state officers were of the opinion that the deer had been killed with a shot-gun somewhere in the eastern part of North Stonington and had been in the possession of the men transporting it only a short time.

Cases to be heard by Judge Walsh in the superior court Wednesday are Elsie R. Niles vs Herbert W. Davison; Mrs. Morton Niles vs. Herbert W. Davison; Richard A. Maines, pro ami, vs. Herbert W. Davison and Thomas H. Maines, pro ami, vs. Herbert W. Davison. Following these cases on the calendar appear the four cases against the J. H. Blackler Co. The action at law, Mary Dotolo vs. the Westerly Hospital, appears on the Westerly trial calendar for jury nearing and will probably go over to the February term.

FUNERAL

Isaac Gourlay

Funeral services for Isaac Gourlay, for many years a foreman for the New England Granite works of this town, who died suddenly at Watertown, Mass., were held from the home of his daughter, Mrs. Richard Mitchell, 69 Granite street, Saturday afternoon at 2 o'clock. Rev. G. Edgar Tobin, rector of Christ Episcopal church, read the service. There was a large attendance of relatives and friends. The bearers were Richard Mitchell, Lawrence Hepworth, Fred Larson, Fred Cole, Ted Clark and Richard Mitchell, Jr. Burial was in River Bend cemetery.

Found Roof Taut

A final test of the roof on the new central fire station on Union street was made Friday afternoon and Saturday morning to ascertain if it is tight. After the building was finished there were some leaks in the roof and this test was made to determine the success of a new preparation laid on the roof some weeks ago. Friday afternoon at 2 o'clock the roof of the fire station was flooded with four inches of water and during the night it rained, adding another two inches, so that some of the water had to be drawn off. The water was left on the roof until 9 o'clock Saturday morning, when the building committee agreed that the test had proved satisfactory.

Harley P. Chase post, No. 1265, Veterans of Foreign Wars, has nominated for commander, Lawrence E. Rook and Cornelius A. Riley. George Harris was named for senior vice commander and Herbert Robinson, junior vice commander. The greatest contest centered around the selection of the officer of the day, four members of the post being named, Wilfred J. Mathieu, P. H. Sullivan, J. H. Sullivan and A. Boumenot. Other officers nominated were John Sullivan, chaplain; James Keane and Harry Bricker, quartermaster, and George Marr and M. J. McCarthy, trustees for eighteen months. The remaining places in the post are filled by appointees of the commander. The members of the post voted to purchase a membership in the Westerly Sanitary corps. Officers of the camp will serve as a committee of the whole to co-operate with members of the auxiliary organization in arranging a Christmas tree celebration Saturday, Dec. 28. The election will be held at the next meeting of the camp.

The committee of the British and Colonial great war veterans will hold their December meeting Tuesday, when plans for the winter activities will be discussed.

Members of the Loyal Order of Moose, No. 1212, of Westerly, have made plans for the annual Christmas observance with their children and will have a tree and musical program in Mechanics' hall next Tuesday evening. The affair will start at 7:30 and Santa Claus will arrive at 8 o'clock.

Mr. and Mrs. Charles Bliss of Matunuck, are Westerly guests today, (Monday), previous to leaving on the Colonial express for Washington, D. C., and a trip to California, where they will pass the winter.

K. Frank Gallimore, formerly draughtsman for Herman Dock, and his wife who was Miss Geary, of Westerly, now residing in Wisconsin, arrived in Westerly Saturday to visit relatives, accompanied by their two sons. They were passengers, returning from a visit in Germany, on the Bremen which sailed from Southampton Dec. 5th. The steamer was three days overdue on its arrival in New York by reason of the extremely rough passage, a harrowing experience they do not care to repeat.

Francis G. Haswell and James H. Blackler were among Westerly Shriners who attended the jinx ceremonial at Rhodes-on-the-Pawtuxet, Friday night.

Charles E. Redford, of New London, was in Westerly Sunday, the guest of relatives.

Miss Elizabeth L. Bonner left Sunday morning for a short visit in Providence.

The Young Men's club of Pawcatuck Congregational church is to hold its meeting this (Monday) evening in the vestry.

Members of Westerly chapter, Order of DeMolay for boys, William Hustwit, master councillor, by invitation of the pastor, Rev. Arnt L. Schoning, attended service in a body Sunday morning at 10:30 at Broad street Christian church.

MYSTIC

When Mystic chamber of commerce held their annual meeting and banquet the past week in Odd Fellows hall, one hundred and twenty-five members and guests were present. At 6:30 a chicken pie supper was served by Mystic Rebekah lodge, in the banquet room of the building, which had been decorated effectively. Rev. Byron U. Hatfield of Cedar Crest, West Mystic, invoked the divine blessing. The Rhode Island Collegian orchestra furnished music during the supper hour and for the community singing. President R. K. Burrows was in charge of the meeting, and L. E. Vatet, secretary gave a report of the work of the chamber. Mr. Vatet stated that he had received numerous inquiries from manufacturing concerns looking for sites in Mystic, but they all wanted a monetary guarantee ranging from $50,000 to $150,000, before they would consider locating, and this was impossible. Three directors were elected, Sidney S. Siswick, J. Alpheus Schoonover and Mrs. L. E. Kinney. Mr. Burrows then introduced former Mayor William C. Fox of New London, who very pleasingly presented Dr. Katherine Blunt, president of Connecticut College for Women at New London. She gave a very interesting talk on that institution. Supt. Robert T. Hurley of the Connecticut state police department was the next speaker and his talk on the work of the department was most interesting. The department was started nearly 30 years ago. Everyone present pronounced it a most enjoyable evening.

Phoebe Packer Rathbun tent, No. 3, Daughters of Union Veterans of the Civil war is planning a public whist.

The Bible Workers' conference of the Union Baptist church, was held in the vestry recently with an attendance of nearly 30. At 6:45 supper was served by the committee, Mrs. Russell Potter, chairman, Mrs. Priscilla Hughes, Miss Betty Wheeler, Miss Winifred Wheeler and Mrs. Albert Neff, Jr. The table was beautifully decorated, a small Christmas tree being in the center, and favor baskets at each place. Following the supper gifts were distributed from the large Christmas tree by Santa Claus, (Rev. Louis J. Shepler, the pastor). The gifts caused a great deal of merriment. Next came the reports of the various committees. Following this there was a discussion of plans for a Christmas tree and entertainment to be given soon. Rev. Mr. Shepler gave an interesting talk. Books on child psychology were put into circulation.

William S. Walbridge and Clifford E. Holmes were in Stafford Saturday evening.

The annual business meeting of Pequot camp, Modern Woodmen of America, was held last week, in K. of P. hall. Following reports of the various officers and committees, these officers were chosen: Venerable consul, Arthur H. Board; worthy advisor, Eugene Smith; banker, George Stafford; clerk, George Wallace; escort, William H. Croucher; watchman, William Davey; sentry, Justin Stafford; past consul, Harold Gilbert; trustees, Daniel Wilson, William F. Diese and Harrell R. Brown.

Mr. and Mrs. Frank C. Wheeler have been entertaining Herman J. Holdredge, of Keene, N. H.

Mr. and Mrs. Charles H. Burdick of Old Mystic, spent Saturday afternoon and evening with Mr. and Mrs. Nathan Culver, of Westerly.

Broadway and Old Mystic schools had but one sesion Friday, the pupils being dismissed at noon.

When Mystic Country club meets Thursday evening the following committee in charge will be: Mr. and Mrs. S. Arthur Boylen, Mr. and Mrs. E. Augustus Harrison, Mrs. Alfred O. Colby, Miss Edith Rathbun, Mrs. Harry F. Hill, Mrs. C. O. Reynolds.

NOANK

Miss Marion MacDonald has returned home, after several weeks' visit with friends in Patchogue, L. I.

Frank O'Brion was a recent caller in East Hartford.

Mrs. John A. Ellis spent the week-end with East Greenwich, R. I., friends.

Mr. and Mrs. Harold Vincent have moved from Groton to the Lamb house, on Main street.

Mrs. Alfred Lewis and son, of Mystic, were recent callers on Mrs. Christen Jenssen, of Potter court.

The Boy Scouts held a meeting in the Legion quarters the past week, when Scoutmaster Sidney Moon, of New London, gave an interesting talk to the boys and instructed them in scout work. Assistant Scoutmaster Robert Whittaker also aided during the meeting. Several new members were admitted and a number of applications were received.

Mr. and Mrs. H. H. Park were recent callers in North Stonington.

Walter Wills has returned, after a short trip to Hartford.

Noank Whirlwinds were defeated by Tarny's Tigers of New London in a fast game of basketball played in the Town hall in Noank the past week. The final score was 42-32. The score at the half-time period was 20-16 in favor of Noank. Maryeski was high scorer for Tarny's Tigers and Chesebro was high for the Whirlwinds. The game was attended by a large number of fans. The line-up was: Tarny's Tigers —Rf, Maryeskie; lf, Hutchison; center, Gadbois; lg, Clark; rg, MacDougal. For the Whirlwinds—Rf, D. Robertson; lf, Chesebro; c, Sweet; lg, Butson; rg, Buddington and Marks. The officials of the game were: Referee, F. Fitzpatrick; timer, E. Ellis, and scorer, H. Robertson.

A meeting of the committee of Harrison Morton Ward post, No. 115, American Legion, and the committee of the auxiliary is to be held in the Legion quarters this (Monday) evening to consider the proposition of providing a community Christmas tree for the children of the village. The committees of both organizations are also planning to provide Christmas baskets for needy families.

Mrs. Thomas Noble, who is a surgical patient at the Home Memorial hospital in New London, is improving.

Mizpah class of Noank Baptist church met with Mrs. Ada Fitch Friday afternoon. Twenty-two members were present. Mrs. Stella Rathbun, chairman of the social committee, was leader of the meeting. The secretary's and treasurer's report was read and during the meeting the following officers were elected: President, Mrs. Ada Fitch; vice-president, Mrs. Beret Jenssen; treasurer, Mrs. Stella Rathbun; secretary, Mrs. Esther Andrews; assistant secretary, Mrs. Minnie Palmer. At 6 o'clock a fine covered dish supper was served, after which a Christmas party was held, the members exchanging gifts. Those present were: Mrs. Ada Fitch, Miss Maud Fitch, Mrs. Beret Jenssen, Mrs. Mary Chesebro, Mrs. Linda Mosher, Mrs. Albany Smith, Mrs. James Beckitt, Mrs. Lena Fraser, Mrs. Stella Rathbun, Mrs. Della Rathbun, Mrs. Minnie Palmer, Mrs. Mae Oles, Mrs. Mary Durfee, Mrs. Lida Tryon, Mrs. Esther Andrews, Mrs. Jennie Ashcroft, Mrs Minnie Cox, Mrs. Margaret Strong, Mrs. Minnie Searles, Miss Emma Fish and Mrs. Elmer Rathbun.

A meeting of Washington council, Junior O. U. A. M., is to be held Tuesday evening.

HOW LOCAL WRESTLER BESTED CANADIAN VISITOR

The Indian village of Noank has discovered a heavyweight wrestler, Mike Passi, who weighs 185 lbs. He has been in training for a month. He trains with a bag of oats and can break it with his legs. He also takes a swim every morning and is on the road before the sun gets over the town dock doing his daily dozen. He eats, for breakfast, twelve Johnny cakes, with three Main street boiled eggs, two pieces of toast and washes it down with three cups of coffee. His manager, Eddie Ellis, sure gives this black-haired boy of 22 summers and as many winters, plenty of workout. Wrestler Passi doesn't seem to know how strong he is. With 5 bags of cement, full, he will lift them and carry them about 15 feet. He takes a No. 18 shoe and a 16 1-2 collar. He says that his uncle, who lives across the pond, is some strong. While plowing in the field one day, in the good old summer time, a stranger came and wanted to know where John Pepper lives. So he picked up the plow and two horses and pointed out the house. "Gee!" Manager Ellis said, "Write him a letter and let him take on Gus Sonnenberg, world's best wrestler." So, on Thursday night, as the rain signals was out, Strongman Passi put on a free exhibition at the Community Cob club, on Ship avenue, where no hat was passed, also no cigar checks were needed.

It was around 8:30 when Referee Stretch Moran asked for their hands to see if their finger nails were cut and no brass knuckes on. The village's new heavyweight, Passi, was the first to enter the ring in his green suit and no shoes, nothing but his feet the Lord gave him for life. He wanted the hand he got from the crowd of 200 fans who crowded every corner of the hall. That applause could be heard 1-2 mile away. The mystery wrestler, Bob Overall, of Canada, who tips the scales at 190 lbs., and has legs as big as a stove pipe, also cuts woods in his bare feet in two feet of snow, and never got them frost bitten yet, with his manager, Jack Black, and Bob Overall, with his red suit on, came into the ring, also wearing no shoes. He also got a cheer. When Timer H. Bracci rang the Big Ben the battle was on.

Strong Boy Passi got a toe-hold but it slipped, for his feet was hard as a rock. Getting out of every hold the Noank wonder had Mystery near as sick as an eel, tied him in a knot, also shook himself free like a jar of jelly on a Christmas table. They kept going at each other for 25 minutes and many thing the new heavyweight was in a tight place for as some one in the crowd said, "That Canada man knows a thousand holds," but he came back with an answer, "This Noank giant has a thousand legs." That pulled a big laugh. With a flying tackle, Noank's strong boy got his man and it took 42 minutes. Both men had 5 minutes' rest after nice, clean wrestling.

Again the timer's bell went off, like a lightship bell on a foggy night. Canada's bare foot man was out to throw the new heavyweight of the fishing village, and quick as a mouse after a piece of cheese, Wrestler Overall had the split and with tears in Wrestler Passi's eyes, after trying for 10 minutes to get out of it, it was no use; Canada's mystery man had the Noank heavyweight down and it took 22 minutes. How the crowd cheered the stranger from Canada for his good work! Each had a fall; so another 5 minutes' rest was called. Coming back into the ring for the last fall, Strong Boy Passi had his black hair parted in the middle. Wrestler Bob Overall came with head back, ready to do or die. Rolling over toe holds, the right and left, Noank's giant got his legs around the mystery man's body and started to give him the heavy oil. He got out of that one, but was weak and Manager Ellis kept saying ::Follow it up!" They caught a head-lock and Wrestler Passi was showing his white teeth and putting all his strength against the Canada wood chopper. He got free, but was getting weaker. But he caught Big Passi under the chin with his hands and threw him out of the ring into the crowd. Quick as a flash he was back and got Mr. Bob Overall with a half-Nelson-sissor hold and won the match. It took 28 minutes.

Wood Chopper Overall was out, and it took several minutes to bring him to. It was a hard fought battle and the new heavyweight hope was given an ovation like Babe Ruth after hitting a home run. Manager Ellis was pleased over his new find to win two falls out of three. Canada's wood chopper, Overall made a speech and said that Passi is the strongest fellow he was ever up against. "At first I thought, in that second fall, that two of my ribs were broke! It did not feel very good. I am proud of your village heavyweight wrestler. With some more training he will be a hard one to throw. I am on my way to New York to wrestle. I have friends here so I stopped off and thas match was put in shape."

STONINGTON

WATER FROM RIVER JORDAN USED TO BAPTIZE INFANT

A bottle of water from the river Jordan in the Holy Land was used by Rev. William F. Williams in the christening of the infant son of Mr. and Mrs. John B. Findlay, in Calvary Episcopal church Saturday afternoon.

Miss Mary Schmidt, supervisor of music in the Stonington schools has resumed work after an illness of a month.

The League of Women Voters is bringing to the attention of the people of Stonington the fact that the laurel, one of the most beautiful native shrubs is fast disappearing, due to the excessive cutting, and sugests that its use as a Christmas decoration be discontinued by churches, schools and other institutions as well as individuals.

The following officers have been elected by the Ladies' Catholic Benevolent society: Catherine Coffey, president; Annie Farnan, first vice president; Annie Kenna, second vice president; Mary Shannon, recorder; Mary Farrell, treasurer; Mary Kriznack, financial secretary.

Mrs. Mary L. Sliney has been confined to her home for the past six weeks by illness.

J. O'Brien of Norwich was a visitor here Friday.

Mrs. Otto Ide, Mrs. William Kelly and Miss Caroline Ide were in Norwich Saturday.

The students of the Stonington high school presented an interesting program at the weekly assembly on Whaling Days in Stonington. The exercises were directed by Mrs. Irene Lucy, instructor of history. Following was the program: Selection, Whaling Days, orchestra; essay, Early Days in Stonington, Miss Doroas Austin; essay, The Whaling Industry in Stonington, Miss Geraldine Coon; song, Sailing, school assembly; selection, Whaling Days, orchestra; a playlet entitled Tales of Whaling Days followed the history program, the following taking part, Prologuist, Max Richmond; Capt. Seaker, Edward Johnson; Harry Pendleton, Charles Martin; Herman Brewster, Joseph Gordon; Harry Nash, Thomas Hughes.

Miss Margaret Anderson of Wethersfield spent the week end with her parents, Mr. and Mrs. Jerome S. Anderson, Jr.

Fruit, vegetables and bread left in front of the Atlantic and Pacific store, corner of Elm and Cutler were stolen early Saturday morning, according to the manager, Paul Zeteulic, of Noank. The theft is being investigated by Patroiman J. Benj. Adams.

The State Historical society of Oklahoma seeks to make its library of rare books the most valuable in the southwest.

The Norwich Savings Society

Incorporated 1824

QUARTERLY DIVIDEND

Payable January 1, 1930,
at the Rate of

FIVE PER CENT PER ANNUM

Dividends
January, April, July and Oct. 1st

POETRY

For These I Thank Thee

I thank Thee that in meting out Thy gifts,
To each one dealt with wisdom so divine,
Thou gavest unto me the heart to dream—
I thank Thee truly for this boon of mine.

To dream — ah, yes to let a golden thought
Fare forth in guise of fancy, pure and bright
And mark how it transforms the plain and dull
Into the likeness of its own delight.

To let it wander through the darksome maze
Of what is yet to be; how it can lay
Its glory on the quite incredible
And make it bright and true as heaven's day!

So many times a beauteous, shining dream
Has wrought what I deemed scarce in reason's range;
Its light went first and, pointing out the way,
Achieved its own dear miracle of change.

And, too, I thank Thee for the gift of mirth,
That Thou hast given humor unto me,
A humor that has oft dispelled my gloom
By lift of laughter of true gaiety;

For though our laughter must be always kind,
There's surely nough so quick to scatter woe
As sense of true proportion in affairs
That seems unduly weighty here below.

And last I thank Thee that Thou gavest me
Conception of the sacrificial flame
That burned in Christ's great heart, the love divine
That puts all small, self-seeking love to shame.

For I have sat beside the altar fires
Where burned the living passions of my heart,
And have been thrilled to know that in Thy plan
Of sacrifice Thou lentest me a part.

And so for these I thank Thee once again—
For dreams that make my better life come true,
For laughter that can ease the upward way,
For love with which Thou only canst imbue.

—By Agnes S. J. Powers in Boston Transcript.

Making A House

First of all, I draw the Smoke
Trailing up the sky;
Then the Chimney, underneath;
And Birds all flying by;
Then the House; and every Window
Watching, like an Eye.

Everybody else begins
With the House. But I
Love the Smoke the best of all;
And you don't know why!—
Here it goes,—like little feathers,
Sailing up the sky!

—Josephine Preston Peabody, in "The Book of the Little Past."

The University of Tulsa has begun construction of $650,000 worth of new buildings.

HUMOR OF THE DAY

He—Does Vera look her age?

She—No; she overlooks it—Royal Arcanum Bulletin.

"Darling, you are the most beautiful woman in the world."

"Oh, Harold, how quick you are at noticing things."—London Tit-Bits.

Book Agent—Can I sell you the Life of Napoleon?

Groucher—No, but I'll take yours if you don't get out of here and stay out.—The Pathfinder.

Landlord: "Yes, those are ancient fossils on the walls over there."

Guest (sampling steak and handing it back): "Yes, you can bring this one back again."—Detroit News.

Judge—You are accused of stealing a turkey! Have you anything to say?

Prisoner—I just took it for a lark, your honor.

Judge—Well, see if ten days in jail will teach you to sing like one.—Boston Transcript.

The Boss—I find you've stolen over $50 worth of stock in the week you've worked here. And you were said to be honest as the day is long.

The Culprit—Sure! I was, but you put me to work on the night shift.—Exchange.

"Have you left anything?" is a sign placed in many American hotels. There are hotels in London where a more appropriate question to the departing guest would be, "Have you anything left?"—London Opinion.

"How long yo' in jail fo', Mose?

"Two weeks."

"No cha'ge, everything am free."

"What am de cha'ge?"

"Ah mean, what has you did?"

"Done shot my wife."

"You killed yo wife and only in jail for two weeks?"

"Dat's all—dey gits hung."—Masonic Craftsman.

KALEIDOSCOPE

Frank Boyer, a farmer of Plains, Mont., shot a deer from the kitchen door of his home.

Ten thousand predatory fish—gar, dogfish and carp—were removed from Indiana lakes last year.

About 1,000 men are engaged in the sale, servicing and repair of windmills in Southwest Texas.

Nearly half of the fatal mine accidents in the United States are caused by falls of mine roof and coal.

Oysters grown from seed imported from Japan are being raised successfully on the coast of Puget sound.

Many of the so-called rare metals are more abundant in the earth than the familiar copper, lead and zinc.

Salmon eggs for hatching purposes numbering 73,588,700 were taken from the Columbia river this year.

Aluminum remained a curiosity of no particular usefulness for almost fifty years after it was first produced.

Weasels are especially detrimental to grouse, chickens of all kinds, rabbits, squirrels and similar small animals.

Imprint of a mastodon's track nearly three feet across was found in flat topped rock in the Dry lake region of Nevada.

What is now the world's largest known copper ore deposit was worked by the prehistoric Incas, judging by remains that have been found at and near the copper mines of Chuquicamata, Chile. Within the mine primitive tools have been found from time to time, such as stone hammers and wooden shovels, as well as mummified remains of early Indian miners, one of which is now at the American Museum of Natural History in New York.

The unusually long bottle drifts have recently been reported to the hydrographic office at Washington. One bottle, thrown overboard by O. Haugstadw, officer of the Norwegian steamer Childar, was picked up among the Marshall Islands after having drifted about 6,000 miles. The second was found among the Caroline islands after a drift of about 7,000 miles. This bottle was thrown overboard by R. M. Stall, second officer of the American steamer K. R. Kingsbury. The longest drift in the records of the hydrographic office is one made from the southern Indian ocean to the tip of Cape Horn, between May 31, 1909 and May 19, 1912, traveling a total of about 11,820 statute miles.

A small reptile, less than a foot in length, has been found embedded in a block of soft, cannel coal, in an abandoned mine not far from the Ohio river near the town of Linton or Yellow Creek, long ago deserted. This discovery is of such interest to geologists, especially since numerous fossil fishes and amphibians were as that Western Reserve university has sociated in the coal with the reptile excavated further. Examination of many tons of coal, however, has revealed no new reptiles. Geologists regard this an unfortunate since the first skeleton lacked the head, a part which is of the greatest interest on account of the arrangement of the bones. A similar reptile of the same age has been found in France, but it likewise lacks the head. The animals were apparently adapted to swamp dwelling, the broad hind feet serving as effective paddles in the lagoons.

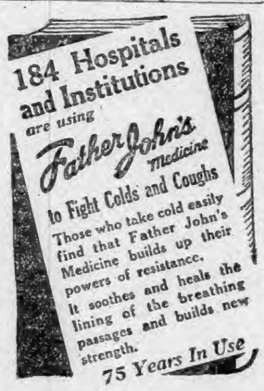

GET YOUR RED ARROW MONEY ON CHRISTMAS PURCHASES

Reid & Hughes

Fortunate Special Purchase in Time for Christmas —
JUST WHAT THE MEN WANT!

Leather Jackets

All are Genuine Horsehide

$10.95 $12.95 $14.95 $18.95

By taking a quantity, through a group store purchase, we are able to present a feature offering in high-grade leather jackets (one style is called FLAPPER Jackets being suitable for 'teen age girls).

Some are suede lined and others are wool plaid lined. Some have two flap pockets, others have two extra side pockets.

Are Ideal For—

Skaters	Motormen
Fishermen	Farmers
Garage Men	Brakemen
Motorists	Machinists
Hunters	Skiers
Truckmen	Butchers

Lumberjacks

Blue Flannel — 100% Wool $2.95

Made from U. S. Navy Sailor Blouse material, all wool. Each garment bears U. S. label. Guaranteed fade-proof and washable. Elastic knit bottoms .....

Leather Jackets
For the Boys
$5.95 — $9.95
Those at $5.95 are wool-lined and those at $9.95 have suede lining.

BOYS' WOOL PLAID LUMBERJACKETS
$2.95
Here is something to keep the lads warm and happy.

TWEEDUROY JACKETS
$4.95 — $6.50
The tweeduroys have wool plaid lining and come in grey, tan and brown.

Reid & Hughes — Second Floor

SEASONAL RECESSION IN BUSINESS WORLD WAS REPORTED LAST WEEK

NEW YORK, Dec. 15.—(AP)—With the exception of generally satisfactory reports of the volume of retail trade, and an unexpected but moderate increase in United States Steel Corp.'s unfilled tonnage in November, indicators of business activity coming to hand during the past week continued to show a fairly general recession, which, in a large measure, may be regarded as seasonal at this time of year.

Underlying conditions generally remained satisfactory. Renewed unsettlement in the stock market, and a large outflow of gold to England, may have been adverse psychological factors, but were not regarded as alarming in important quarters. The Bank of England made a further reduction in its discount rate, bringing it to 5 per cent, so the flow of yellow metal may not reach large proportions. Furthermore, many bankers regard the movement as favorable, as London is more in need of gold than New York, and foreign trade, which is expected to play an important part in the revival of American industry, should be favorably influenced.

Business sentiment generally appeared to have improved further, but there was a distinct tendency to face the facts squarely and to avoid over-optimism.

The increase in steel tonnage was but another loss, but the third successive monthly upturn, carrying the total to the highest level since last June. The increase, however, loses some of its normal significance, as it may be attributed to the slackening of operations during November.

Sentiment in the steel industry, however, remained mildly optimistic. Some picking up in inquiry from automotive centers was noted, and prices held generally steady. Demand from the railroads, ship builders and farm implement manufacturers, was well maintained. The outlook in the motor industry remains somewhat uncertain and early estimates of the 1930 production are substantially lower than indications for the total 1929 output.

Non-ferrous metal prices were somewhat steadied, but the November ranges statistics were distinctly unfavorable, showing a large increase in stocks.

In the commodity markets, wheat and cotton futures sagged, the former influenced by smaller exports, and the latter by unfavorable consumption statistics for November.

	High	Low	Last
1 Abbd P & P ..	78	78	78
3 Abcm & Straus .	62	62	62
5 Adams Exp	28¼	27⅞	28
1 Adv Rumley ..	12½	12½	12½
1 Adv Rum pf ..	22½	22½	22½
7 Aeropmda Ld ..	¾	¾	¾
13 Air Reduction .	123½	122⅞	123⅛
2 Ajax Rubber ...	2⅛	2	2⅛
3 Alaska Juneau .	6⅞	6⅞	6⅞
246 Alleghany	28⅞	26½	28⅞
1 Al Chm & dye .	265	260	265
100 Allis Chalm rts.	⅛	⅛	⅛
4 Allis Chl Mfg .	53¾	53	53½
2 Amerada	21	20⅝	21
3 Am Agri Chem .	6⅝	6⅝	6⅝
1 Am Ag Chm pf .	28	28	28
2 Am Bank Note .	85	83	85
2 Am Beet Sug ...	6⅞	6½	6½
162 Am Bosh Mag ..	47⅞	45⅝	46
4 Am Bwn Boy El	11	11	11
40 Am Can	120⅝	116¼	120
2 Am Car & Fdy.	84	83½	84
1 Am Chicle	38½	38½	38½
3 Am Coml Alco.	33⅝	33	33⅝
[illegible] Encaus Til.	23⅝	23⅝	23⅝
105 Am & For Pow.	97	93½	96
2 Am&F P 2d 7 pf	95⅞	95	95⅞
1 Am Internal	41½	40	40⅝
2 Am Loco	104	102⅝	104
1 Am Metal	47	46¼	46¼
2 Am Piano	2½	2¼	2¼
130 Am Piano pf ..	9	9	9
3 Am P & Lgt .	84	82	84
1 Am P&L pf Asld	61	61	61
70 Am Rad Std Sn	33	32⅞	32⅞
30 Am Roll Mill rts		¾	¾
3 Am Republics .	27⅞	22	27⅞
6 Am Roll Mill ..	89⅞	89	89
2 Am Stating	21¼	21¼	21¼
8 Am Smlt & Ref.	75⅞	74⅝	75⅞
10 Am Snuff pf .	102½	102⅛	102½
3 Am Steel Fdrs .	47⅞	46½	47
120 Am Sti Fdrs pf.	110½	110½	110½
1 Am Stores	48⅞	48⅞	48⅞
37 Am Sug Ref ..	62½	61½	62½
1 Am Sug pf	104⅛	104⅛	104⅛
1 Am Sm Tob	23⅝	23⅝	23⅝
50 Am Tel & Cab .	26⅞	26⅝	26⅞
3 Am Tel & Tel.	223	221	222⅛
6 Am Tob	201	200½	201
1 Am Tob B	203	203	203
10 Am Typ Fds pf.	109	108	109
25 Am W Wks ...	94	89½	92⅞
1 Am Woolen ...	9	9	9
7 Am Woolen pf ..	23	23	23
11 Anaconda Cop ..	79¼	76⅞	78⅞
3 Anac W & Cab	34	33⅛	33½
3 Archer Dn Md pf	26¼	26¼	26¼
3 Arm of Ill A ..	6⅞	6⅝	6⅝
2 Arm of Ill B ...	3½	3½	3½
3 Arm of Ill pf ..	60	60	60
3 Asso Dry Gds pf	24	24	24
4 Atch T&S F .	228	225	227½
4 Atl Cst Line ..	176	176	176
2 Atl Gulf & W I.	78¼	76½	78¼
5 Atlantic Ref ..	40½	40¼	40½
2 Atlas Powder ..	86½	86	86½
20 Atlas Pow pf ..	99¼	99¼	99¼
8 Atlas Tack	7	7	7
7 Auburn Auto ..	219	208	215
1 Austin nichols ..	4⅛	4⅛	4⅛
2 Autosales	8¼	8	8
10 Aviation Corp .	6½	6¼	6½
12 Baldwin Loco ..	31	29½	31
20 Balt & Ohio	120	118¼	119¼
3 Bang & Aroos ..	70	67½	69¾
7 Barnsdall A	26¼	25½	25⅝
4 Beacon Oil	16¼	16¼	16¼
3 Beatric Creamy .	76	75	76
5 Beldhm Hemwy.	6¾	6¾	6¾
21 Bendix Avia ...	37	36⅛	37
2 est & Co	35	34⅝	35
1 eth Steel	95¼	93	95¼
1 eth Stl 7 pf ..	122	122	122
3 ohn Alum	57⅞	56	56½
1 Borden	70½	69½	70
4 Borg-Warner ..	38¼	37¼	38
2 Botany Mills A .	2⅝	2⅝	2⅝
17 Briggs Mfg	17½	17	17⅝
1 Briggs & Strat .	23¾	23¾	23¾
3 Brockway Mot ..	19⅛	19⅛	19⅛
62 Bklyn Mn Trns.	65½	64	65
2 Bkyln Un Gas .	138	138	138
1 Bulova Watch .	29	29	29
3 Brunswk Balke	22½	21½	22¼
2 Bruns Trm & Ry	18	17	18
3 Bucyrus E cvtf .	5⅞	5⅝	5⅞
2 Bucy E ll pf ..	20	19¾	20
31 Budd Mfg	95	91⅝	95
2 Burns Bros A .	90	88	90
8 Burr Ad Mch ..	49⅝	47⅝	48¾
3 Butte Cop & Z	3¼	3¼	3¼
31 Byers Co	94⅞	93	94
1 By-Prod Coke ..	26½	26½	26½
1 Callahan Z Lead	1⅛	1⅛	1⅛
3 Calu & Hecla .	31⅞	31¼	31½
2 Canada Dy R Ale	65	64½	65
1 Canadian Pac .	196	196	196
2 Case (JL)	204	197	204
1 Cent Alloy St .	34⅝	34⅝	34⅝
1 Cent R R N J .	280	280	280
1 Cent Rib Mills .	4¾	4¾	4¾
2 Cerro de Pasco .	64½	63	64½
1 Certainteed ...	14	14	14
4 Checker Cab	42	40⅞	42
15 Ches & Ohio ..	214¾	205	211
16 Ches Corp	65	62	64⅝
1 Chic & Alton ..	5	5	5
2 Chic & Alton pf .	6⅝	6¼	6⅝
15 Chic & E Ill pf.	40	37½	39⅝
10 Chic Gt West ..	14½	13⅞	14½
40 Chi Gt West pf	40½	37½	40¼
50 Chi Il St P&P .	28	25	25
104 Ch M. St. P&P pf	50⅝	47¼	50¼
4 Chi & Nor West	89½	87½	89
140 Chic & Nor W pf	140	140	140
4 Chi Rk Is & Pac.	120½	119¼	120
1 C R I & P p pf	100⅛	100⅛	100⅛
1 C R I & P 7 pf	107¾	107¾	107¾
30 Chic Yell Cab ..	26½	26½	26½
16 Chrysler	37⅝	35½	37
8 City Stores	11⅞	11¼	11½
1 Clark Equip	39	39	39
1 Coca Cola A ..	48½	48½	48½
2 Collins & Aikm	14½	14½	14½
Col. Fuel & Iron	35¼	35⅝	35½
25 Colum Gas & El	75⅝	74⅝	75⅝
111 Colum Grapho ..	33⅞	32½	33
2 Colum Carb rts .	5⅛	5⅛	5⅛
16 Colum Carb ...	183½	178⅞	180½
2 Commer Credit.	24⅝	24½	24½
1 Com Credit A ..	33¾	33¾	33¾
2 Com Invest Tr	42	41⅝	42
32 Com Solv new .	31⅞	30⅞	31⅞
11 Comw South ..	14	13⅝	13⅝
7 Congol Nairn ..	14⅞	14½	14½
2 Congress Cigar.	54⅛	54	54⅛
1 Cons Film Ind ..	18	17	18
1 Cons Film Ind pf	20⅝	20⅝	20⅝
31 Consol Gas	98¼	97½	97⅝
2 Con Gas $5 pf .	100	99½	100
1 Con R R Cuba pf	52	52	52
6 Consol Textile ..	1¾	1¾	1¾
1 Container A	14⅛	14⅛	14⅛
4 Cont Baking A ...	45	44	44½
1 Cont Bak B ..	6⅝	6¼	6¼
1 Cont Bak pf	91⅞	91⅞	91⅞
70 Contin Bank ...	39	37⅞	37⅞
3 Contin Can	52⅞	52	52⅞
4 Cont Shares	43⅛	41	42⅝
4 Contin Ins	64½	62	62½
6 Contin Mot	8	7⅞	8
1 Contin Oil of Del	26½	26⅛	26⅛
2 Corn Products .	94	93	94
1 Cream of Wheat	29⅞	29⅞	29⅞
2 Coty	28½	28	28¼
1 Crosley Radio ..	26	26	26
1 Cuba Cane Sug	1	1	1
2 Cuba Cane S pf	2⅝	2⅝	2⅝
1 Cuba Co.	10¼	10¼	10¼
2 Cuban Am Sugar	7½	7½	7½
1 Cuban Dom Sug	1½	1½	1½
2 Cudahy Pack ..	47⅛	47⅛	47⅛
18 Curtiss Wright.	8	7⅞	7⅞
7 Curtiss Wright A	17⅞	16⅞	17¼
2 Davison Chem ..	30⅞	30⅝	30⅝
10 Deere pf	119	119	119
1 Del & Hud	177½	177½	177½
3 Del Lack & West	154½	149	152½
5 Den Rio Gr&W pf	61½	61	61½
5 du Pont de Nem	122	118½	121⅞
1 du Pont de N d	116½	116½	116½
2 Eastman Kodak	183	181½	183
1 Eaton Axle & Sp	28⅞	28⅞	28⅞
6 Elec Auto Lite .	85⅞	84⅞	85⅞
2 Elin Schild pf	50⅛	50⅛	50⅛
5 Electric Boat ..	5⅞	5⅛	5⅛
2 El Pow & Lgt.	46⅞	45½	46⅝
2 Elec Stor Batt .	71⅞	71⅞	71⅞
1 Endicott John .	56¼	56¼	56¼
4 Engr Pub Serv .	41¼	39¾	40½
6 Eng Pub Ser pf	94	94	94
7 Erie R R	65⅞	64	65⅞
6 Erie 1st pf	64	63½	63½
3 Erie 2nd pf	60	59	59
1 Eureka Vac Clean	40	40	40
2 Evans Au Load..	25	24	24
20 Exchange Buff ..	22¾	22½	22½
4 Fairbanks Co. ...	12⅞	12¼	12⅞
50 Fairbks Morse pf	16	16	16
2 Fashion Park As	29	27½	29
6 Feder Mfn & Sm	66⅞	65	66
60 Federal Wat Ser .	36⅛	36⅛	36⅛
4 Fid Phen Fire ins	70	68⅝	70
9 Filene's Sons cifs	38	38	38
2 First Nat Stores	57	57	57
6 Fisk Rubber	4	3⅞	4
1 Florsheim Shoe A	42	42	42
6 Foster Wheeler .	66⅞	65½	65⅞
60 Fox Film A	40⅛	38	39½
6 Freeport Texas ..	35½	35⅛	35½
10 Gabriel Snub A .	6⅛	6⅛	6⅛
1 Gamewell Co	69¾	69⅝	69¾
3 Gen Am Tank ..	98¼	95⅞	98½
3 General Asphalt .	51⅞	51	51
1 Gen Cable A	71⅞	71⅞	71⅞
40 Gen Elec	60⅝	58⅛	60½
1 General Cigar ...	53⅛	53⅛	53⅛
4 Firestone Pf	87⅞	87	87
25 General Elec ..	241½	232¼	239
2 Gen Elec spl	119⅞	119⅞	119⅞
4 Gen Foods	49⅞	48½	49⅞
4 Gen Gas&El A ..	78	76	78
1 General Mills	52⅞	52⅞	52⅞
1 General Mills pf .	90	90	90
60 General Mot	43⅞	41⅞	43⅞
1 Gen Outd Adv cff .	19	19	19
1 Gen Pub Serv	36⅞	36⅞	36⅞
10 Gen Rail Signal ..	92⅞	91⅞	92⅞
1 Gen Refract	64¼	64	64¼
10 Gillette Saf Raz	101½	100	101½
5 Gimbel Bros	15⅞	15½	15⅞
5 Glidden Co	35⅞	35	35
3 Gobel Adolph Inc	19	18	19
18 Gold Dust	42⅞	41¼	42⅞
1 Gold Dust pf ..	103	103	103
9 Goodrich	48⅞	48	48
4 Goodyr Tire-Rub .	73	71⅞	72½
13 Gotham Silk Hos	26	24¼	26
4 Graham Paige Mot	10⅞	10⅞	10⅞
2 Granby Con Min .	57	56⅞	56⅞
1 Grand Union	12⅞	12⅞	12⅞
3 Granite City Steel	40	39⅞	40
4 Grant	40¼	40	40¼
10 Great Nor Ry pf	98	97	98
4 Great No R pf ctf	97½	97¼	97¼
2 Gt No Ir Ore ctf.	21	21	21
1 Gt West Sugar .	30½	30⅛	30½
10 Grt West Sug pf	114	114	114
38 Gribsby Grunow .	24	22⅞	23⅞
2 Gulf Mob & Nor	41⅞	38¼	41⅞
2 Gulf M & N pf ..	95	94⅞	95
1 Gulf States Steel	52½	52½	52½
20 Hack Wat pf	27	27	27
3 Hahn Dept Stores	16⅛	15⅞	15⅞
1 Harn De Stores pf	80	80	80
2 Hartman A	23	22¾	23
1 Hal Printing	28	27½	28
3 Hayes Body	9⅞	9⅝	9⅞
1 Hershey Choc ..	75	75	75
2 Holland Furnace .	28⅛	28⅛	28⅛
7 Houda-Hershey B	22	21⅛	21¼
3 Houston Oil	58½	57¼	58½
2 Howe Sound Co ..	40⅞	40⅞	40⅞
6 Huds & Manhat .	48	45⅞	47½
2 Mud & Man pf ..	75	75	75
6 Hudson Mot Car	55¼	52½	54¼
9 Hupp Motor Car	22½	21¼	22⅝
3 Ind Oil & Gas ..	24	23⅞	23⅞
1 Ind Motorcycle .	4½	4¼	4½
7 Indian Refining.	21⅛	20⅛	20⅝
1 Indian Ref rts ..	18⅝	18½	18⅝
1 Indus Rayon	95	87	95
6 Interboro Rap Tr	22⅞	21½	22
1 Int Bus Mach ..	163⅞	161	163⅞
115 Int Comb Eng ..	16¼	14⅝	15
10 Int Comb Eng pf	45	45	45
2 Int Harvest	82½	82½	82½
10 Int Hydro Elect A	34¼	33¼	34
14 Int Match ptc pf	64½	64¼	64½
2 Insuranshares Del	14⅞	13⅞	14⅞
1 nt Merc Mar ctfs	25	25	25
35 Int Nick Can	31⅞	31	31⅝
1 Int Pa&Pow A ..	27⅞	27⅞	27⅞
1 Int Pa & Pow C	15	14	15
1 Int Pa&Pow pf ..	84½	84	84
10 Int Print Ink pf	97	97	97
30 Int Ry Cen Am pf	65⅝	65⅝	65⅝
45 In Tel & Tel	78½	76¼	77⅝
1 Inter Dept Stores	35⅞	35⅞	35⅞
40 Invest Equity ...	23	21	23
17 Johns-Manv	126¼	124	126¼
1 Jordan Motor Car	2½	2½	2½
1 Kan City Sou pf .	66⅝	66⅝	66⅝
70 Kayser	41⅞	41¼	41½
2 Kelly-Spring Tire	4⅛	4⅛	4⅛
290 Kelly-Spring 8 pf	20¼	20	20¼
8 Kel-Hayes Wheel	25	25	25
2 Kelvinator	8½	8½	8½
10 Kendall Co	80½	80½	80½
12 Kennecott Copper	59½	58	59½
1 Kolster Radio ...	6⅝	6⅛	6⅛
8 Kraft Phe Cheese	37	35	37
3 Kresge	34⅝	33⅞	34½
12 Greuger & Toll .	25⅛	24⅝	25⅛
7 Kroger Grocery .	50¼	49⅞	50⅛
2 Lambert	101⅞	100½	101
2 Lehigh Valley .	81¼	78¼	81
5 Lehigh Val Coal	17	17	17
1 Lehn & Fink Pr	32	31½	31½
3 Libbey Owen Gl	20½	20½	20½
3 Ligg & My Tob	98	96	98
2 Ligg My Tob B	98	95	97
2 Lima Loco	34⅞	34¼	34⅞
2 Loew's	47	46⅞	47
1 Loft Inc.	4⅞	4⅞	4⅞
1 Long Bell Lum A	13	13	13
52 Loose Wiles Bis	53⅛	52⅛	52½
2 Lorillard (P) .	17	16⅞	16⅞
2 Louis Oil Ref .	9	9	9
6 Louis G & El A	40½	39⅛	39⅝
1 Louis & Nash .	134	133½	134
8 Ludlum Steel ..	37⅞	36	37⅞
15 Mad Sq Gar	13⅞	13⅞	13½
1 Magma Cop ...	52½	52½	52½
1 Mandel Bros. ..	16	16	16
9 Manhat Elec Sup	28½	28⅞	28
2 Manhat mod std	33	32½	33
2 Marmon Motor .	26½	26½	26½
2 Martin Parry ..	3½	3½	3½
2 Math Alkali	40⅝	40	40
3 May Dept Stores	58	56⅞	58
2 McKesson & Rob	32	31½	31½
1 McLellan Stores.	21	21	21
1 Melville Shoe .	31⅞	31⅞	31⅞
1 Mengel	17	17	17
19 Mex Seab Oil .	20⅞	20	20¼
2 Miami Copper .	29	28½	29
1 Mid Cont Pet ..	27⅞	27⅞	27⅞
3 Mid St Oil ctf .	1⅛	1	1⅛
1 Mid'd Sti pf ..	172	172	172
1 Miller Rubber ..	3⅞	3⅞	3⅞
12 Minn Mol Imp .	13	13	13
2 Min Mol Imp pf	74⅞	73½	73½
10 M S P & SSM R	55	55	55
76 Missouri K & T	52⅞	49⅞	52⅞
1 Miss K & T pf	102½	102½	102½
6 Missouri Pac. .	91⅞	90	90
12 Miss Pac pf ..	140	136¼	140
49 Montg Ward ..	61½	60¼	60⅝
2 Monsanto Chem	55	55	55
1 Morrell & Co. .	59¼	59¼	59¼
2 Mother Lode ...	2	2	2
2 Moto Met Gauge	6⅛	6⅛	6⅛
1 Motor Prod	60¼	60¼	60¼
3 Motor Wheel ..	27⅞	27⅛	27½
40 Mullins Mfg. pf	60	60	60
2 Munsingwear ..	53	52½	53
6 Murray Corp Am	25½	24½	25⅝
1 Myers & Bro. ..	38½	38½	38½
8 Nash Motors ..	55⅝	55½	55⅝
1 Nat Acme	19⅞	19	19⅞
7 Nat'l Air Trans .	12⅞	12½	12⅞
8 Nat Bellas Hess	13½	13¼	13¼
13 Nat Cash Reg A	78	76⅞	77
7 Nat Dairy Prod.	50⅝	49⅞	50½
2 Nat Distill Prod	33½	33½	33½
1 Nat En & Stamp	28	28	28
1 Nat Lead	147	147	147
3 Nat Pow & Lgt.	35⅞	35	35⅛
2 Nat Radiator ..	3	3	3
2 Nat Surety	81	81	81
4 National Tea ..	39⅛	39	39⅛
7 Nev Con Copper.	31⅞	31⅛	31⅞
1 Newport Co.	55⅛	55⅛	55⅛
17 N Y Central rts	5⅞	5⅝	5⅞
1 N Y Air Brake ..	43½	43½	43½
25 N Y Central ..	180⅞	176	180⅛
18 N Y Chi & St. L.	138	133¾	138
1 NY C & St. L pf	109	109	109
N Y. & Harlem ..	220	220	220
43 N Y N H & H	118¼	114⅞	117⅞
6 N Y Ont & West	16¼	15	16¼
20 N Y State Ry ..	3¼	3¼	3¼
10 N Y Stm $7 pf	108½	108½	108½
1 Norfolk Sou	16	16	16
14 Nor American ..	95⅞	94	95
2 Nor Amer Edi pf	101⅞	101	101⅞
1 Nor Ger Lloyd ..	44½	44½	44½
24 North Pacific ..	94	92	92⅞
2 Nor Pac ctf ..	92	89⅞	92
10 Norwalk T & R	9	9	9
2 Oil Well Supply	11½	11	11½
60 Oil Well Sup pf	92	92	92
2 Oliver Farm	16	16	16
4 Otis Farm pr pf	75⅞	74½	75
27 Omnibus	3⅝	3⅝	3⅝
2 Owens Oil Glass	58	58	58
3 Pac Gas & Elec	54⅝	53⅞	54⅞
4 Pacific Light ...	75⅞	74⅛	74⅛
9 Pacific Oil stubs	1⅛	1	1⅛
18 Packard Motor .	16⅝	16	16⅝
2 Pan A mPet B .	60	60	60
5 Paramelee Trans.	19⅞	19	19¼
4 Par Fam Lasky.	52⅞	52¼	52⅞
1 Park & Tilford.	26	26	26
2 Park Utah Mines	3½	3⅝	3½
6 Pathe Exchange.	3⅞	3¼	3¼
2 Pat Min & Ent	31	30	31
6 Penn Dix Cem.	6	5⅞	6
1 Penn Dix pf A .	31	31	31
2 Penny (JC) ...	79	78½	79
38 Penn R R rts ..	3⅝	3¼	3⅝
9 Penn R R	82⅞	80⅞	82¼
3 Peoria & Eastern	17	17	17
20 Pere Marq pr pf	98	98	98
5 Phelps Dodge ..	40⅞	40½	40⅞
2 Phil Rdg C & I	14⅛	14	14
6 Philip Morris ...	9	9	9
6 Phillips Petrol.	38¼	38⅛	38¼
8 Pierce Petrol ..	2⅞	2⅞	2⅞
2 Pillsbury Flour.	35⅞	35½	35⅞
56 Pitt & West Va.	122	115	122
1 Por Ric Am T B	15	15	15
1 Prairie Oil & Gas	54⅞	54⅞	54⅞
2 Prairie Pipe L.	58⅞	58½	58½
4 Pressed Stl Car.	9⅞	9⅛	9⅞
2 Proc & Gamble	58½	57	58½
2 Produc & Refin	9⅞	9⅞	9⅞
12 Pub Ser Corp NJ	80⅞	77⅞	79½
1 P S N J 6 pf	106⅞	106⅞	106⅞
16 Pullman	87⅞	86	86¼
2 Pure Oil	23⅞	23⅞	23⅞
5 Purity Bak	79	78⅞	78
250 Rad Corp of Am.	46⅞	44⅞	45½
4 Rad Corp pf B	72	72	72
6 Radio Keith Orp	20¼	19½	20¼
1 Railway Express	34⅞	34⅞	34⅞
1 Rayhes Manhat	32⅞	32⅞	32⅞
7 Reading Co. ..	129¼	128	128½
1 Real Silk Hos M	49	49	49
1 Reis & Co.	5⅛	5⅛	5⅛
2 Remington Rand.	29⅞	29	29⅞
1 Rem Rand 1 pf .	92½	92½	92½
6 Reo Motor	12⅛	12	12
4 Republ Ir & Steel	81	78	81
2 Reynolds Spring ..	4½	4⅞	4½
2 Reynolds Sprg rts	¼	¼	¼
4 Reynolds Tob B	51½	50½	51¼
2 Richfield Oil Cal	28⅞	28⅞	28⅞
2 Rio Grande Oil .	20½	20⅛	20½
1 Rossia Ins	37	37	37
2 Royal Dutch sh .	52½	52⅞	52½
4 Safeway Stores ..	123	120	120
50 Safeway St 6 pf	96	96	96
2 St Joseph Lead .	52⅞	52½	52⅞
3 St. Lou S Fran R	112⅞	112	112⅞
1 St L San Fr pf ..	92⅞	92⅞	92⅞
4 St Louis Sou west	69½	64⅞	69½
3 Schulte Ret Stores	5½	5¼	5¼
440 Schulte Ret St pf	46	44	44
2 Seaboard Air Line	10½	10¼	10½
15 Sears-Roe	104⅞	103¼	104
14 Servel nc	9⅞	9½	9⅝
3 Sharon St Hoop ..	24	24	24
16 Shattuck	43	42	42
3 Shell Union Oil .	23⅞	23⅞	23⅞
2 Shubert Theatre .	14¼	14	14¼
31 Simmons	100⅞	98	100
2 Simms Petrol ..	26½	25⅞	25⅞
15 Sinclair Con Oil	26	25⅝	25⅝
2 Skelly Oil	33¼	32⅞	32⅞
1 Sloss Sh S&Ir pf	75¼	75¼	75¼
29 Solv Am nv pf ww	99½	99	99¼
2 South Cal Edison	57⅞	56½	57⅞
2 South Pacific ...	124	123⅞	124
2 Sou nRllway	136⅞	136	136⅞
8 Sparks Withing .	19⅞	19	19⅛
2 Spenc Kellogg ..	25	25	25
3 Spicer Mfg	24½	24½	24½
1 Spiegel May Stern	40¼	40¼	40¼
16 Standard Brands	29	29⅞	29
1 Stand Com Tob .	8⅛	8⅛	8⅛
41 Stand Gas & El .	121⅞	117	120
2 Stand G&El pf .	66¼	65	65¼
6

OLD FASHIONED RECIPES IN THE CHRISTMAS DINNER

It's up to mother, who acts as "cook" on state occasions, to see to it that the flavor is right at Christmas dinners for tastes are very exacting. In the excitement and strain of last trying hours, she finds consolation in the old-fashioned recipe which supplies the trick when memory fails her.

In preparing the turkey for stuffing, clean the inside by running water through it, and wipe the outside with a damp cloth. Wash the giblets, which the butcher has undoubtedly placed in the cavity of the bird; be sure to remove the inner sac from the gizzard by making a gash through its thickest part, and discard the sac. Cover the giblets with boiling water, cook until tender, then cool, chop fine, and chill. Next remove all pinfeathers from the turkey and singe off all hair. Remove the oil sac which is just back of the tail. Then wipe the turkey dry, rub it with salt, and it is ready to stuff.

Trussing the Turkey

If the legs and wings of the turkey are not held fast to the body during roasting, they may become dry. So truss the bird as follows: Insert a skewer through the wings and breast. Draw the thighs close to the body and thrust another skewer through them just underneath the legs. Then tie the ends of the legs together with a long string and fasten them to the tail by means of the string. Cross the string attached to the tailpiece and draw it around each end of the lower skewer. Again cross it over the back of the bird and wind it around the ends of the skewer projecting from the wings. Fasten the string in a knot and cut off the end. The bird is now ready for roasting.

Roasting the Turkey

After stuffing the turkey, it should be weighed and the correct time for roasting computed; allow 20 minutes of roasting for each pound of meat. Then arrange the bird on a trivet in the roasting pan and roast in a moderate oven of 350 degrees F., for the required length of time. When ready for serving, remove the skewers, cut the threads and place the turkey, breast side up, with the neck to the left of the platter. Then prepare the giblet gravy by the following recipe:

Giblet Gravy: 8 tablespoons turkey fat; 8 tablespoons flour; 4 cups cold water; salt; pepper; chopped giblets.

Use the turkey fat found in the bottom of the roasting pan. Measure the required amount of fat and put into roasting pan or a sauce pan. Add the flour and stir until golden brown and smooth. Then add the cold water gradually while stirring constantly. Cook until thickened and add the necessary salt, pepper and chopped giblets. Serve hot.

Baked Squash: 3 medium-sized Hubbard squash; 1 cup hot water; 1 teaspoon salt; 1-4 teaspoon pepper; 1-3 teaspoon mace; 3 tablespoons melted butter or margarine.

Cut squash in quarters, remove fiber and seeds, scrape cavity thoroughly. Arrange cut side down in a dripping pan with one-half cupful of hot water. Bake at least two hours in a moderately hot oven of 400 degrees Fahrenheit, replacing water if necessary. If the squash is too moist remove it from the pan when done, pour off excess water, return it to the pan cut side up and dry off for 10 minutes in a warm oven. Scrape from the shell, mash with a fork and season. This may be done the day before then the squash is chilled in the refrigerator and reheated the next day. Serves eight.

Hollandaise Sauce: 6 tablespoons butter or margarine; 4 tablespoons flour; 2 cups hot water; 2 tablespoons lemon juice; 1 teaspoon salt; cayenne pepper; 4 eggs.

Melt the butter in the top of a double boiler, add the flour and blend. Then add gradually while stirring constantly the hot water. Season with the lemon juice, salt and a few grains of Cayenne. Leave the sauce in the double boiler until ready to serve. Then pour it over the well beaten eggs, blend, reheat quickly and serve at once. Serves from six to eight.

French Dressing: Rub a mixing bowl with a clove of garlic and let the clove remain in the bowl. Pour in the salad oil. Add one-third as much vinegar or lemon juice as oil. Add salt and pepper to taste, enough paprika to make the dressing pink and a dash of mustard or a few drops of Worcestershire sauce. Some artists think that a trace of sugar improves the dressing. Beat roughly with a fork or a Dover egg-beater until the mixture is thoroughly blended.

Bread Stuffing: 3 quarts stale (not hard) bread crumbs; 6 teaspoons salt; 3 tablespoons sage; 2 tablespoons chopped celery; 1-4 teaspoon pepper; 3-4 cup butter or margarine; 1-2 cup chopped onion; 2 tablespoons chopped parsley.

Combine the crumbs, salt, sage, celery, parsley and pepper. Meanwhile melt the fat in a frying pan, add the onion and simmer gently until the onion is tender. Then add the seasoned bread crumbs and stir and heat until the crumbs are browned. In stuffing the turkey fill both the cavity and the space from which the crop was removed. Then using strong thread sew up the incision in the skin through which the stuffing was inserted. The quantities given make enough for a 10-pound bird.

Cranberry Sherbert: 2 cups cranberry pulp; 1 1-2 tablespoons of lemon juice; 3 egg whites; 2 1-4 cups sugar; 2 cups single cream.

To the cranberry pulp cooked and forced through a puree sieve, add the sugar and lemon juice, pour into tray and allow to freeze firm. Remove mixture to a cold bowl which has been kept in Frigidaire and beat with a rotary egg beater until light, then add egg whites and cream, return to tray and allow to finish freezing. If mixture is somewhat separated after it is partly frozen it can be removed to an ice cold bowl and the beating process repeated

If you have a cold control on your Frigidaire, set it at 4 or 5, then when completely frozen turn cold control back to 2 until ready to serve.

If you have not a cold control it will freeze just as satisfactorily but will take 2 or 3 hours longer. With the cold control it should freeze in between 2 and 3 hours. Will make a little over 2 quarts.

Melon Cocktail: 1 lb. red grapes; 1 cup diced cantaloup or cantaloup balls; 1 cup diced melon or melon balls; 2 tablespoons lemon juice; pale dry ginger ale.

Mix the cantaloup balls together; seed grapes; add the lemon juice and chill thoroughly. Fill cocktail or sherbert glasses and just before serving add sufficient ginger ale to cover the melon balls. Garnish with maraschino cherries and a sprig of mint.

Dinner Menue

Melon and Red Grape Cocktail
Roast Stuffed Turkey Giblet Gravy
Cranberry Sherbet Mashed Potatoes
Baked Hubbard Squash Brussels Sprouts
Hollandaise
Ripe Olives Celery
Endive Salad French Dressing
Cheese Straws Wafers
Salted Nuts Coffee Mints
Pumpkin Pie Mince Pie Cheese

Helping The Homemaker

By Louise Bennett Weaver

Chicken Pie From Leftovers

Chicken Pie Spiced Peaches
Bread Currant Jelly
Head Lettuce Russian Dressing
Pineapple Pudding Coffee

Chicken Pie, Serving 6

2 cups flour, 4 teaspoons baking powder, 1-4 teaspoon salt, 4 tablespoons fat, 1 egg, ½ cup milk.

Mix the flour, baking powder and salt. Cut in the fat with a knife. Mixing with the knife, add the egg and milk. Roll or pat out until the dough is 2-3 inch thick. Cut out with a biscuit cutter 2 inches in diameter. Place the biscuit side by side on top the chicken mixture.

Chicken Mixture

4 tablespoons butter or chicken fat, 4 tablespoons flour, 2 cups milk or chicken stock, ½ cup gravy, 1½ cups diced cooked chicken, ½ teaspoon salt, 1-4 cup diced, cooked celery, 1 cup diced, cooked carrots, 1 tablespoon chopped onions, cooked, 1-4 teaspoon pepper.

Melt the butter and add the flour. Blend well and add the milk and cook until a creamy sauce forms. Add the rest of the ingredients and pour into a buttered shallow pan. Cover with the biscuit mixture.

A Christmas Recipe: White Fruit Cake

1 cup fat (half butter), 2 cups sugar, ½ cup milk, 1 tablespoon vanilla, ½ teaspoon salt, 2 teaspoons baking powder, 4 cups flour, 1 cup white raisins, 1 cup chopped citron, ¼ cup red cherries, 1 cup chopped candied pineapple peel, 1 cup shredded almonds, ½ cup cocoanut, egg whites, stiffly beaten.

Cream the fat and sugar. Add the rest of the ingredients and pour into loaf pans, which have been fitted with waxed papers. Bake for 2 hours in a slow oven. Oven temperature should be from 275 degrees to 300 degrees.

Menu for Holiday Party

Shicken Salad Hot Rolls, Buttered
Date Pudding and Whipped Cream
Coffee Salted Nuts

Cook macaroni in quickly boiling water for 20 minutes. Drain and rinse well with cold water and the macaroni will not be sticky or starchy.

SCARVES FOR SPRING TO TRAVEL IN THREES

PARIS, Dec. 15—(AP)—Instead of disappearing altogether, as some people expected they would, scarves are to appear in threes on some of the spring blouses and dresses in preparation.

A favorite washable voile sport blouse has a collar of three superimposed scarves, in blending colors. The same system of triple scarves is employed to soften the decollete of some of the new printed chiffon evening dresses.

Mrs. Carolina Warrick, aged 80, who was born on a steamer on the Mississippi river, has spent her entire life on it. She lives in a weather-beaten houseboat.

Your Health And Brain

By Dr. Leland B. Alford

Blushing

For information about the nature and purposes of this signal of emotional stirrings, we must go back to Charles Darwin, the celebrated English scientist.

Darwin's discussion of blushing is worth reading, aside from the information it gives, as showing how a great scientific mind goes about its work. It is a masterpiece of the gathering and marshalling of facts and of impartial reasoning.

From a physician he learned that babies do not blush and from a minister in charge of a school for the blind he found that the blind do blush.

An article informed him that one Laura Bridgman, born blind and deaf, could and did blush. He found a report of a family consisting of parents and ten children, every one of whom was addicted to blushing to a painful degree. He talked to travelers in distant lands and discovered that colored skin did not preclude blushing, although it might prevent its being noticed.

He was tireless in gathering facts. He considered the distribution of the blush, finding that it was generally limited to the face and neck, whether the race was addicted to wearing clothes or not.

The mental states which accompanied blushing, he found, were shyness, shame and modesty. Blushing was particularly likely to occur when the question of personal appearance came up. The most intense of all blushes appeared when the perpetrator was detected in a breach of the laws of etiquette. The person blushes not over the offence but when detected in the offence.

The confusion of mind which comes on after blushing begins was thought to be a result of the sympathy between the small blood vessels of the face and those of the brain.

Either the two sets dilate together or, more likely, as the vessels in the face dilate blood is withdrawn from the brain, resulting in momentary confusion of thought.

Darwin points out that directing the attention to any part of our body causes the skin vessels of that part to dilate. Thus blushing occurs there, but is too slight to be seen. In the case of the face, however, the change in the size of the skin vessels is relatively enormous and the resultant change in tint is plainly evident.

FIRST WOMAN SENATOR TAKES AIR RIDE AT 94

CARTERSVILLE, Ga., Dec. 15—(AP)—Mrs. Rebecca Latimer Felton, first woman to sit in the United States senate, has made her initial air trip at the age of 94.

Mrs. Felton was a passenger on the Goodyear dirigible Vigilant when it stopped here for a brief visit. At first she declined to make the trip but consented after saw how gracefully the ship landed.

Berlin Plans Air Museum

BERLIN (AP)—An aeronautical museum has been decided upon by the city of Berlin.

DRAPERIES FOR THE FORMAL LIVING ROOM

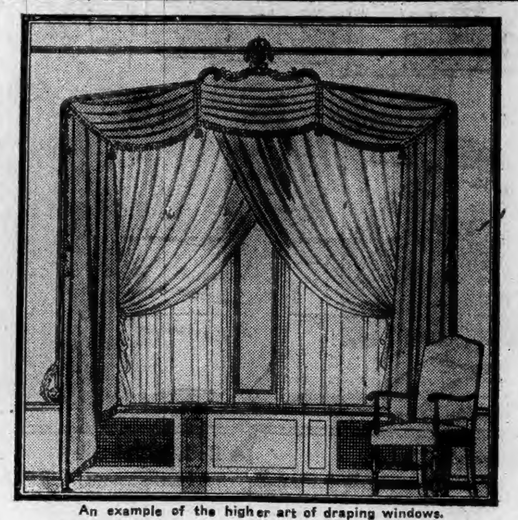

An example of the higher art of draping windows.

By Elsie Drew Kennedy.

A fine degree of skill has been attained in the manufacture of synthetic fabric. And considerable interest has been aroused by its unusual beauty and lustrous draping qualities.

A keen appreciation of the beautifull and of harmony should be expressed as a single effect in a room. And that effect is at once evident in the blend with the entire decorative scheme, rather than appearing to be an outstanding feature.

In the accompanying sketch the designer portrays an effective treatment of double windows for living or drawing room, formal in spirit and design.

Here the double windows have been handled in such a way as to suggest a single unit. A paneled section separates them and makes a pleasing central unit of the whole design.

Double curtains consisting of simple, straight-hanging glass panels and a smart arrangement of criss-crossed over curtains of pastel-tinted celanese voile harmonize with the formal spirit of the room and at the same time lend a flattering beauty.

The fact that this fabric catches sunshine in such a way that it is diffused in an extraordinary effective manner makes it almost impossible to believe that this gossamer-like fabric is such a practical investment. Yet it launders beautifully and is immune to strong rays of the sun.

The over-drapes are fashioned from artificial silk taffeta. Velvet, brocaded silks and some of the new novelty materials of a heavy ribbed texture would be equally good for this type of drapery.

A great deal of care for detail distinguishes the unusual arrangement of the deep valance section at the top. Note here the fine detail of the molding frame that outlines the entire drapery and culminates in a decorative central feature. Deep folds of the drapery are held in position by narrow embroidered bandings which culminate in tiny tassels and give a slight scalloped effect.

WOMAN IN LIFE AND IN THE KITCHEN

SUGGESTIONS FOR THE HOUSEWIFE

Maple sirup is mighty good on apple dumplings.

In winter time it is wise to warm the flour before mixing the bread.

The tips of celery, finely fringed, make an excellent garnish for meats or fish.

When selling eggs to the trade, grade them carefully, pack carefully and market frequently.

Cabbage used for salad should be washed, stripped and put in the ice chest until ready to serve.

Cover all vegetables that grow under ground when boiling; do not cover those that grow above the ground.

When cooking rice, if you want it white, add a few teaspoonfuls of lemon to the water in which you cook it.

Direct sunlight should not shine into a cellar in which vegetables are stored. They keep fresh longer in a dark, well-aired cellar.

Tie a paper bag over the mouth of a food grinder when putting breads, nuts, etc., through the grinder. None will then fall on the floor.

Always wash flour sieves in soda water, never in soapy water, as particles of soap may adhere and give a soapy taste to foods put through the sieve.

Marshmallows cut in halves and placed on slices of apple laid on top of a tapioca pudding make a delicious dessert for the children.

To prevent milk set in an outside ice-box from freezing, tie an old magazine around the bottle. This will prevent its freezing in the coldest weather.

After removing the tough portion of the center of a grapefruit and separating the pulp, place an after-dinner mint in the center of each half and chill. The mint gives the grapefruit a delicious flavor.

ROOMY VEGETABLE CABINET

Extremely convenient and sanitary is a tall white cabinet with three deep compartments, one with shelves, one with wire racks and the third with bins, all carefully arranged for the care of vegetables.

TO KEEP BISCUITS HOT.

Put a casserole in the oven to heat at the same time that the biscuits are put in to bake. When the biscuits are done put them in the casserole, leaving the casserole cover slightly off to allow the steam to escape, then put the casserole on the dining table. The last biscuit will be as hot as the first if you follow this plan.

NEW REAMERS.

Not only are they extremely practical, for they fasten firmly on the wall, but they are painted in colors to match the other colored utensils in the kitchen. One turns a crank and holds the orange over the top and the juice flows down into the glass.

HEALTH AND BEAUTY.

A solution of peroxide of hydrogen containing a few drops of ammonia will remove ink stains from the hands.

To get comfortably-fitting shoes, buy them in the afternoon, when the exercise of the day has spread the muscles of the feet to their largest extent.

If the new raised waistline is unbbecoming, don't try to wear it. Let your belt rest on the top of your hips. This is perfectly permissible, and beauty is always better style than unbecomingness.

The face should be washed once a day with soap and water. Use a pure soap which lathers well. The cleansing property of the soap depends upon the lather. It should be made of clean fats from which the excessive alkali has been removed.

EYEBROWS.

It has been said by eminent authorities on the subject that the eyebrow expresses or reflects much of its owner's mind. For instance, did you ever stop to think why artists always paint Madonnas with such evenly arched eyebrows? It is because they best express a face of quiet refinement and repose. An evenly arched eyebrow lends dignity to the face, compliments the beauty of the eyes and lends depth to their expression. On the other hand, crooked, irregularly shaped eyebrows suggest personalities not so pleasing and often harsh or deceitful. Of course today there is so much artificial shaping of eyebrows that character reading by this means is often impossible or nearly so. But beware of this. Do not allow your eyebrows to be pulled to the extent of giving your eyes an interrogatory expression, as so often happens when they are too highly arched. This is not beauty.

WET SHOES.

Don't put stiff shoe trees into the very wet shoes, but fill them with crushed newspaper. The paper will absorb the moisture and help the shoes retain their shape. Trees are apt to stretch the leather and cause the shoes to dry stiff.

BATHROOM DECORATION.

Little colored prints, framed in pink, blue, yellow or green very narrow frames, make a most decorative border around the top of the bath room's tiling. For the white bath room they are unusually effective.

TEA OR LUNCH-CLOTH.

A tea or lunch-cloth of great beauty is made of very sheer linen in a pale yellow, marked off into sixteen squares by means of single rows of hemstitching. In each square there is an appliqued design in pale coral, green and deeper yellow. The hem is a border of the coral linen.

DICTATES OF FASHION.

Rose-quartz is a new frock shade.

Your shoes may, if you so wish, be matched to your jewels.

Fish net in black and colors is the medium seen in numbers of appealing dresses for afternoon and dinner.

A moss green kashine wool frock has a beaver scarf collar that slips its ends through slashes in the yoke of the frock.

Evening gloves may match the slippers in a bright color, and black for such costumes is particularly favored.

A stunning bag to carry with one's more formal clothes is made of a combination of black suede and satin, envelope in shape.

A most becoming little hat is a beret of green velvet trimmed with a band of grosgrain ribbon, which ends in a small pump bow in the back.

NEW NEGLIGEES ARE COLLARLESS.

Many of the new princess negligees and house robes are cut in surplice style with collarless bound necklines. These seem quite trying after the variously trimmed necks seen in pajama coats and negligees of every feminine air. A handsome coat for the boudoir is one in rich black velvet, strikingly plain with but a flaring line at the hem and open sleeves. A self bow is placed at either side to emphasize the nipped-in waist line. There are equally as lovely robes in this style designed from transparent velvet in such soft shades as turquoise and pale blue, pink, green and salmon.

NEW SWEATERS FOR OLD

It seemed hardly possible to design a new sweater, for the designers had apparently run the gamut in this respect. Now, however, a brand new idea appears upon the scene—a sweater, which stops at the waist-line and has a wide ribbed band which can be worn both under or over the waistline. These are extremely chic under a topcoat of tweed.

TRICOLOR SUIT.

Very new and chic is the use of the tricolor in a tweed suit. The tweed is a basket weave of French blue and white with every now and then a fleck of red in the form of a little square in the weave.

SHORT COATS.

The short evening coat with elaborate collar and sleeves is one of the favorites this winter. If coats are long they are apt to follow the princess lines of evening gowns.

FOR SMALL BOYS.

Very little boys, who are still wearing knitted suits, look adorable in models in either tan or blues, with knitted berets to match.

LAUNDRY HINTS.

Woolen stockings do not shrink if washed carefully in tepid water and white soap suds. Rinse them in clear water, wring out and hang in the air to dry quickly.

To cleanse pongee, tussah and novelty silks, wash them in lukewarm water and good soap. Instead of rubbing them on a board, scrub them with a brush. Rinse in at least three waters.

To clean cut steel buckles buy an ounce or two of flour of emery, grade 120. Make a paste of emery and one tablespoon of salad or sweet oil. Dip a small brush into this mixture and rub the buckles until they are clean. Brush with a dry brush to remove the emery.

CLEAN HATS.

Many meticulous folks clean their coats, frocks, shoes and gloves and do not think of their hats. If they cannot go to the cleaners weekly, at least they can have their linings turned wrong side out and aired daily. With a little brush dipped in reliable cleansing fluid, one can thoroughly clean both the inside and the out. Brush with dry brush when dry.

PUT "DUDS" IN ORDER.

Select some rainy afternoon or evening when you have no particular duties on hand so that you will have plenty of time to concentrate on your summer garments before you pack them away. Examine them carefully for lost fasteners and buttons, stains, ripped seams, and tears. When you have made the necessary repairs, sort them according to colors and materials and wash them with soap and water as carefully as though you intended to wear them the next day.

This precaution is necessary to prevent the dirt from becoming embedded in the fabric and thereby causing discoloration or rotting of the fibres. Dry the garments thoroughly to safeguard them from mildew, and place them in boxes or neatly tied packages. Ironing is unnecessary. Note the contents of each package on the outside with a heavy lead pencil or crayon.

LEAKING PAILS.

Pails used for garden work, garbage or other rubbish purposes need not be thrown away when they spring a leak. If you putty the hole thoroughly and then paint over it, inside and out, you will find that it does nicely.

BATHROOM BENCH.

A bench, which will fit into the smallest bathroom, has a curving seat of a translucent composition not more than seven or eight inches wide.

The stool is backless and is particularly nice in white and blue.

CONCERNING WOMEN.

There are 102 women to every 100 men in Belgium.

No unescorted woman is allowed to enter a public dance hall in Kansas.

Of the 40,000,000 inhabitants in France, 8,000,000 women, or one-fifth the population, work in factories, offices, banks and other activities.

For 15 years Mrs. Thomas A. Edison, wife of the celebrated inventor, has been director of the Playground and Recreation Association of America.

Mlle. Genevieve Le Derff, 19-year-old French golf professional, started as a caddy in her childhood. She is the first woman ever to compete in the French professional championship.

The majority of the immigrant women now entering the United States are educated women of the middle class. Many are trained in a trade or profession.

The first Indian woman of rank to engage in any form of trade is Maharaj Komari Lolita Rani Devi, the daughter of the Maharajah of Burdwan, one of the richest rulers in India. She sells Indian furniture, porcelain and embroidery in her shop in London, England.

U. S. WOMEN POINT TO WELFARE GAINS IN THE CHILD FIELD

WASHINGTON, Dec. 15—(AP)— Increased interest in child welfare and in the affairs of women of other countries were significant factors in the trend of women's activities in the United States in 1929.

Many club organizaitons concentrated on legislation for federal appropriations for maternal and infant hygiene.

Study of foreign countries occupied a prominent place on club programs. A good will tour of Europe by a delegation of United States business and professional women was an interesting event of the year.

President Hoover's program for bettering the health and opportunities of children in America aroused keen interest among women. A number of women leaders, including Miss Grace Abbott, head of the children's bureau, were appointed by the president to serve on various committees in connection with the project.

Mrs. Hoover's active participation in girl scout and parent-teacher meetings drew public attention to the work of these organizations. The first lady's movements are always widely broadcast. Her trip to New York to a girl scout meeting and her entertainment of the Washington branch at a white house party gave the scout movement increased recognition.

The League of Women Voters will carry its campaign for federal appropriation for maternal and infant care into the new year. The league is an ardent champion of the Jones-Cary bill, designed to take the place of the Sheppard-Towner act, which expired last June.

Ability to raise and handle money was amply demonstrated by women in 1929. The D. A. R. dedicated its new $2,000,000 Constitution hall, the money for which was raised by contributions from members.

American women were given a glimpse of two European women who are world famous. Their visits here augmented the friendly interest in feminine progress abroad.

Mme. Marie Curie, co-discoverer of radium, was a guest at the white house in November and was presented $50,000, the gift of American admirers. Mrs. Marie Meloney of New York directed the raising of the money, much of which was given by women.

Ishbel MacDonald, daughter of the British premier, was a guest at the white house with her father and was welcomed by various women's organizations.

A former president of the General Federation of Women's Clubs, Mrs. Thomas G. Winter, was appointed to help supervise the filming of motion pictures so that they may more nearly meet the club women's standards of good entertainment.

The national women's party moved into its new home and held its biennial convention.

Guiding Your Child

By Mrs. Agnes Lyne

Planning Leisure.

We parents are in many respects a conscienceless lot. A business man never would neglect anything so important to his business as the planning of good leisure time activities is to our children.

Parents everywhere complain that their children seek their pleasures outside the home, and that these comprise an unwholesome variety of passive commercial pleasures, and jazzy thrills. The children, furthermore, don't want to bring home their friends. Home is "slow" and there is "nothing to do."

The leisure time of children used to center itself quite naturally in the home. Those were the days before the wheels of progress had turned home into the comparatively small cramped place which it is today.

Since the home has been stripped of most of its former activities it is necessary for parents to work consciously for the common bonds of wholesome interest and activity which were natural and inevitable 20 to 30 years ago.

It no longer is possible to rely upon the home situation to bring about the kinds of pursuits which we know to be worth while during the formative years. We must think and scheme for the opportunities which our parents never had to worry about.

Perhaps one way of making home something more than a place in which to eat and sleep is to see that every child has some genuine interest represented in it.

It is worth some inconvenience to let the boy have his work bench somewhere under the family roof and to let him keep pets even if these encroach upon the aesthetic effect of the living room.

When new furnishings and hangings are to be chosen, the children may be asked for suggestions as to what they would like and as far as possible their tastes should be considered.

HEMLINES ARE EVEN AT LEVEL OF ANKLE

PARIS, Dec. 15—(AP)—Ankle long skirts with even hemlines are the very last word uttered by dressmakers who make styles as well as clothes.

The dizzy hemlines of the past months are straightening up a little, and wise ones expect them to be definitely on the way out by the time next spring's styles are shown in January.

Hemlines which lift in the front and dip to the floor behind are already stamped "last season" by Parisian opinion. The higher the skirt lifts in front the more out of date it looks, and, contrariwise, the longer the skirt is in front the newer it appears.

One or two novelty-seeking designers have reversed last season's order and created evening gowns which touch the toes in front and lift halfway to the knees in back. These models are not taken seriously, however, and the general trend is not afected by them.

Afternoon ensembles are radically longer and also tend to even hemlines at ankle lengths. Paris makes a distinction these days between "5 to 8" ensembles and clothes for wear from 1 to 5. The rule is simple:

"The later the hour the longer the skirt."

MRS. NEW A PHOTO FAN; SNAPS WASHINGTON LIFE

WASHINGTON, Dec. 15—(AP)—Mrs. Harry S. New, wife of the former postmaster general, is taking pictures of Washington winter life with a new color camera.

A recent snowstorm made Hemlock Hedge, home of the News, a fine subject.

Mrs. New is the first woman to be made a member of the White House Photographers' association. She was voted an honorary life member in 1925 after a showing of her pictures before the association.

Two other women now belong to the organization, Mrs. Calvin Coolidge and Mrs. Herbert Hoover. Mrs. Hoover took a number of pictures on her trip to South America. During her sojourn in the Black Hills Mrs. Coolidge used to enjoy snapping the cowboys and Indians with her small motion picture camera.

REDISCOVERED WAISTLINE NOW AFFECTS LINGERIE

PARIS, Dec. 15—(AP)—Even nighties and panties, in their Parisian form, have well defined waistlines; form fitting hips and wrinkleless contours.

Lingerie makers are turning out form fitting nightgowns of satin trimmed with bands of lace which are hard to differentiate from evening dresses.

The new step-ins are fitted to the normal waistline and suppress all fullness above and below the belt.

Satin has a new importance in lingerie of the moment, as it offers the slick surface most suitable for foundations to tightly fited dresses.

BLACK ENSEMBLE

Sober, sedate black is the predominating motif of this smart Parisian ensemble.

The black coat is a seven-eights length, and is trimmed interestingly with beautiful sable. Both frock and coat have the dipping hemline.

The hat, which is one of the tiny, close fitting off-the-face models of felt, the shoes and dress, all blend harmoniously with the black coat.

Men of the company which is working on a new town property assessment at Saybrook, were taking pictures from the air, two miles up, recently, and these were shown to the town officials Dec. 10. They give very satisfactory results, being taken before the first fall of snow and at low tide.

Wet Wash, 30 lbs. 80c
Over 30 lbs. 3c a Pound
Minimum Charge 80c
Fluff Dry 2c additional a lb.
Returned dry, nothing ironed

Thrifty Way, 7c a Pound
Minimum Charge 90c
Flat work ironed, wearing apparel damp

Semi Finished Dry 8c a lb.
Minimum Charge 90c
Wearing apparel dry and the flat work ironed.

Home Way, 10c a Pound
Minimum Charge 90c
Everything washed and ironed
In this service some of the pieces will need a slight retouching

10c Additional Charge for Men's Shirt, hand-ironed
And they come back like you want 'em

BLANKETS, RUGS AND CARPETS

Red Tag Laundry
Established 1906
TAFTVILLE, CONN.
Phone 3132
CHARLES J. DUPONT, Proprietor

PRESIDENTS WIVES HAVE PET CHARITIES

WASHINGTON, Dec. 15—(AP)—Presidents' wives have their varying pet philanthropies and projects.

Mrs. Theodore Roosevelt was much interested in the Needlework Guild of America, of which she still is honorary president.

Under her direction, while she was first lady, cabinet wives sewed and collected garments for the poor. Many a charitable organization of Washington at that time looked to Mrs. Roosevelt's guild as its chief source of clothing.

Mrs. Coolidge took an active interest in the Salvation Army. During the last several years of her stay in the white house she helped distribute toys at the Salvation Army Christmas festivities.

The girl scouts are Mrs. Hoover's particular pride. It was through her that they obtained the pleasant "Little House," a model headquarters in Washington.

A Bulletin To Let Advertisement Will Rent It

BORN

O'HEARN—In Norwich, at the Backus hospital, December 14, 1929, a son to Mr. and Mrs. Michael O'Hearn of R. F. D., No. 2, Yantic.

WITTY — In Norwich, December 13, 1929, a daughter, Margaret Helen, to Mr. and Mrs. E. F. Witty, of 321 Laurel Hill avenue.

IRLANDI—At New London, Dec. 14th, 1929, a son, to Mr. and Mrs. Anthony Irlandi.

DIED

MEYER—In Lisbon, Dec. 15th, Mary E. Meyer, widow of the late Christof Meyer, aged 82 years, 1 month. Notice of funeral hereafter.

JOHNSON—In Pawcatuck (Stonington) Dec. 14th, 1929, Mrs. Emma Johnson, widow of John W. Johnson, aged 89

SHAW—At White Rock, R. I., Dec. 14th, 1929, Edwin Shaw, aged 73.

NOLAN—In Long Branch, N. J., Dec. 14th, 1929, Mrs. Nellie Nolan, formerly of Taftville.

ARMSTRONG—In the Middlesex hospital, Middletown, Conn., Dec. 13th, 1929, Frances Morgan Armstrong, widow of Franklin Armstrong, aged 87.

MORGAN—At Lake's Pond, Waterford, Conn., Dec. 13th 1929, Frederick P. Morgan, aged 84.

MARRIED

BARTOLUCCI-APICELLI—In New London, Dec. 14th, 1929, by Harry Gordon, J. P., Lebro Bartolucci, of New London, and Miss Rose Apicelli, of Groton.

FUNERAL NOTICES

BARTON— In Occum, Dec. 15th, 1929, Cora C. Briggs, widow of William Barton, aged 72 yrs., 3 mos. Funeral from her late home in Occum, Wednesday, Dec. 18th, at 11 a. m. Burial in the family lot in Manchaug, Mass. 2tdec16

COOK— In Norwich, Dec. 15th, 1929, Edward Cook, aged 79 years. Funeral services at Church and Allen's, 15 Main street, Wednesday, Dec. 18th, at 2 p. m. Burial in Brewster's Neck cemetery. 2tdec16

PUSATERI— In this city, Dec. 15th, 1929, Mary E. Blake, wife of Michael C. Pusateri, of 297 Central avenue. Funeral from her late residence, Wednesday morning, Dec. 18th, at 8:15. Solemn requiem mass in St. Mary's Memorial church at 9 o'clock. Burial in the family lot in St. Joseph's cemetery. Providence papers please copy. 2tdec16

CARD OF THANKS

Through this medium I wish to express my heartfelt thanks for the many kindnesses and friendly deeds which have helped so much in my recent affliction. Especially to the Order of Elks and the K. of C. and to those who offered their cars the day of the funeral.
Jewett City, Dec. 15th, 1929.
MRS. ALFRED HEBERT

IN MEMORY OF
Gerald F. Harris
Who Died Dec. 14, 1928.
(Signed)
MRS. ORISSA HARRIS, Widow
HARVEY HARRIS
THOMAS HARRIS
OLIVE HARRIS

IN LOVING MEMORY
Of Our Son and Brother
George J. Lavallee
Who Was Killed Dec. 16, 1928
DENNIS LAVALLEE
AND FAMILY

FUNERAL DIRECTORS

Church & Allen
15 MAIN STREET
FUNERAL DIRECTORS AND EMBALMERS
Lady Assistant
HENRY E. CHURCH
WM. SMITH ALLEN
Telephone 328-3

The Henry Allen & Son Co.
38 MAIN STREET
Funeral Directors and Embalmers
Lady Assistant Telephone 410-W
DAVID H. WILSON

DOUGHERTY BROS.
FUNERAL DIRECTORS AND EMBALMERS
Taftville 2326 Moosup 306-2

GAGER
FUNERAL DIRECTOR AND EMBALMER
PROMPT SERVICE DAY OR NIGHT

GEORGE G. GRANT
UNDERTAKER AND EMBALMER
Phone 2729 Providence St., Taftville

CUMMINGS & RING
Funeral Directors and Embalmers
322 Main Street
Phone 238-2. Lady Assistant

HOURIGAN BROS.
Funeral Directors and Embalmers
Funeral Home, 35 Church Street.
Office, 62 Main St. Branch, Jewett City
WILLIMANTIC

WILLIMANTIC

Avery & Van Zandt
Succeeding JAY M. SHEPARD
Established 1870
Funeral Directors, Embalmers
Sixty and Sixty-Two North Street
Willimantic, Conn.

Killourey Bros.
FUNERAL DIRECTORS AND EMBALMERS
65 Union Street, Willimantic, Conn.
Phone 290 Lady Assistant

PLAINFIELD

F. W. Tillinghast & Sons
UNDERTAKERS and EMBALMERS
CENTRAL VILLAGE, CONN.
Tel. Moosup 282-2

COAL AND WOOD

FOR SALE—Sawed hard wood, $9 a load. Phone 489. tfoct12

FOR SALE—Hardwood in slabs. John M. Pillar, 416 Asylum St. Tel. 721 tfmy22

TEACHER OF DANCING

LEARN TO DANCE PRIVATELY in 6 to 8 lessons. $1.00 per lesson. By young lady. Call New London 7374. nov11 tf

ETTA KETT

Bugs Gets Stuck After All —By PAUL ROBINSON

A Bulletin For Sale Advertisement Will Sell It

FOR SALE

FOR SALE— Airtight heating stove, $3.00; large parlor heating stove, $10; Household range, $12.50; other coal ranges of best makes, $15, $18, $25; 4-burner gas stove, $19.50; 3-piece parlor set, $12.50; living room table, $4.00; wardrobe, $12.50; extension top dining table, $8.00. Norwich Used Furniture Exchange 29 Shetucket St. tfdec16

FOR SALE—Sunbeam cabinet heater, like new, reasonable. Phone 2700M.

FOR SALE — Antique Mahogany chairs. H. Beck, Box 49, Brooklyn, Conn., North Society road, Canterbury.

FOR SALE — Pure Bred Holstein yearling bull, ready for light service; he is a grand son of Dutchland Colantha The Great. Also 1 Toe board wagon. Thos. W. Wood, Campview farm, Waterford, Conn. Tel. 2,1047. 3tdec11TTS

State Highway location of 88 acres, long river frontage, 12-room house, large stock barn, other farm buildings, all good condition. Price $5000—$2000 cash.
TRYON'S AGENCY
Willimantic, Conn.

FOR SALE—A business block, centrally located. One 3 apartment house, one store with apartment connected, one new six room cottage, that can be bought with a small cash down payment, balance same as rent; also several farms and desirable building lots. Burton, No. 744 No. Main street, Phone 1125. 3tnov14

I HAVE several bargains for immediate buyers. 1—house, new, all improvements, 6 rooms and bath, price, $4500.
1—5-room bungalow, hot water heating system, brass pipes, built in bath, can be bought right.
1—7-room house in Thamesville section can be bought with small amount of cash.
1—3-family house, garage, 6 acres of land in city, can be bought cheap.
New home on Earland Road, 6 rooms and sun parlor, with up-to-date improvements, price low for quick sale. M. Jaskiewicz, 136 Washington St. Tel. 535. 6tdec7

FOR SALE—Sunbeam cabinet, like new, reasonable. Phone 2700M.

FOR SALE— Three tenement house, $2,200. Income $500 per year. Great bargain. Apply John E. Curry, 52 Franklin St. 3tdec13

MAN CED he was a union man so he wears his union suit to bed so he wouldn't sleep over 8 hours. I don't believe that one, sez I. Briar Pipes, 25c up. Fine lot of Meerschaum pipes. Cigars, 25 in a box, $1.25 up.

FOR SALE—Full size metal or wood bed and spring like new $8.00; 4 piece upholstered living room set $12.50; set of 6 leather seat dining chairs $9.50; 4-burner gas stove with oven, like new $19.50; coal ranges $12.50 up; best used furniture in the city at lowest prices. Norwich Used Furniture Exchange, 29 Shetucket St. dec6 tf

FOR SALE—New farm lighting batteries installed in exchange for old ones; big savings. Milligan Battery Works, Wauregan Conn., Tel. Danielson, 54-12. tfjan18

FOR SALE — Pickerel bait at the Broadway Fish Market, 22 Bath St. tfdec4

FOR SALE—Bargains in single and double houses. Have what you need in real estate. Quinn Insurance Agency. oct4 tf

FOR SALE —Special. On presenting this ad and $1.35, we will tap and heel men's or boys' shoes with Plymouth Waterproof double wear taps and rubber heels or Uskide waterproof triple wear taps and rubber heel at $1.50. Goldblatt's Shoe Repairing Shop, Palace Theatre Bldg., next to theatre entrance. Norwich, Conn. Tel. 3112. tfoct31

FOR SALE
SEVERAL VERY DESIRABLE ONE AND TWO FAMILY HOUSES ATTRACTIVELY PRICED
CHAS. M. HUTZLER
Connor Building
Room 107 Tel. 544

FARMS! FARMS!
400 cheap Rhode Island and Connecticut farms—a 60-acre place for $600. One-half cash—a 5-room cottage on small lot for $900—55-acre wood lot, heavy timber, for $1250—desirable building sites in Westerly, 50x150, $100 each.
Send for my Farm Bulletin No 29.
WILLIAM A. WILCOX
FARM SPECIALIST
Westerly, R. I.
Telephone 2365.

POULTRY AND PET STOCK

FOR SALE—Turkey, dressed or alive. Walter J. Coady, Pautipaug hill, Baltic. 6tdec16

FOR SALE—60 white leghorn pullets, starting to lay, $1.25 each. Inquire H. G. Bingham, Uncasville.

FOR SALE—Nice, good looking canaries. Female $1.50, $2.00 and $3.00 Male $6.00 and $7.00. Bird seed, 15c. lb. 647 North Main St.

TURKEYS for sale. Oxoboxo Lake road. Joseph Adaschik. Phone 1694-22.

WANTED—All kinds of live poultry. Broilers a specialty. Tel. 539. S Coit. tffeb13

WANTED—All kinds of poultry; will call anywhere; highest prices paid. Joseph Horn, Tel. 1501, Willimantic. tfmar19

WANTED—Broilers and all kinds poultry; highest prices paid. Haskel Rosen, 292 Windham road. Tel. 1192. Willimantic Div. tfjan3

WHEN YOU WANT to put your medium better than through the ad-business before the public there is no medium better than The The Bulletin.

A Bulletin Want Advertisement Will Get It

TO RENT

FOR RENT—First class six-room apartment, steam heat; continuous hot water; also Frigidaire furnished. Apply 56 Broad St. Tel. 3228R.

FOR RENT—5-room apartment, bath, heated, electricity, modern, third floor. $25 per month, 247 Washington St.

TO RENT—8 rooms; School St.; $20 a month; call 2155. A. W. Fitch.

TO RENT—Furnished room well heated. Reasonable, 106 School St.

TO RENT—Modern three-room apartment, with heat and bath. Tel. 2067.

FOR RENT—The old homestead at Wintergreen Point, near New London. Newly papered and painted. See Miss Moore, at The Bulletin office.

TO RENT—Rooming house, Franklin square, 22 lovely rooms. Inquire Brooklyn Outfitters, Tel. 1320.

TO RENT—Light housekeeping rooms, steam heat. Inquire 27 McKinley Ave. tfdec10.

UPPER TENEMENT to rent, 27 Union St. Inquire of N. E. & M. C. Lucas, Thayer Building. Tel. 686. tfdec7

FOR RENT—New 7 room cottage, sun porch and garage. 19 Chelsea Ct. just off Chelsea Parade. Apply H. Viglot, 218 Washington St. dec6 tf

FOR RENT—Heated apartment in Pinehurst, 154 Washington St. Tel. 1553. tfdec6

TO RENT—Two apartments of 5 and 6 rooms; modern improvements. 195 Maple St. Tel. 904 3tnov21

TO RENT—6 room flat, bath, hardwood floors, gas, electricity. See A. V. Covello, 198 Cliff Street, Tel. 1093-3 nov19 1t

TO RENT— 5 lovely rooms. Modern improvements. 23 Hill St. Tel. 1320. tfnov15

FOR RENT — 8 rooms, all improvements. Rent very reasonable. Tel. 1207-5. tfnov13

FOR RENT—Furnished room for 1 or 2. Tel. 3970. tfnov12

HEATED APARTMENTS in the Osgood, for rent. Caron Specialty Shop. tfnov11

To Rent
A very desirable 6 room apartment 326 Main street. Steam heat and continuous hot water furnished
Also a fine apartment of 6 rooms at 77 Church street. Telephone 3282

FOR RENT—Select 6 room apartment, every convenience, oak floors, tile bath. Green avenue, $40 a month including garage. Call 2155. A. W. Fitch. oct21 tf

TO RENT— 5 or 7 room apartments, with improvements on Washington St. Tel. 2109.

FOR RENT—4 rooms, private hall, all improvements, garden, garage; also 6-room apartment. Phone 1263.

FOR RENT—House on Church St. All modern improvements. Apply Plaut-Cadden Co. aug9 tf

TO RENT—Basement at 65 Franklin St. Suitable for most any kind of business. Inquire at Bulletin office. dec tf

TO RENT
SINGLE CAR GARAGE
Centrally Located
Inquire at Bulletin Office

LOST AND FOUND

LOST—Wrist watch, in Jewett City, between No. Main St. and Ashland office. Reward. Return to Bulletin correspondent.

LOST—Bank Book No. 86,134, of The Chelsea Savings Bank. Application for payment having been made, any person having a claim against this book must notify said bank within two months or lose their claim.
Norwich, December 14, 1929.

FOUND—Came to my place, English setter, black and white dog; about six months old. Tel. 1503-3, Norwich. 3tdec16

FOUND— Black white and tan female hound. With collar, but no tag. Fred Lewis, So. Windham. Call. 1513-2, between 6 and 7 p. m. 3tdec14

LOST—Dec. 3rd, in Baltic, red hound pup. Finder notify Roger Coombs, Canterbury, Conn.

LOST—A small purse containing sum of money, between 161 Washington St., and 62 Meyers Ave. or in Union Cab taxi. Reward if returned to 161 Washington St. Tel 982.

LOST—Wed. night. Party seen taking sled from 195 Rockwell St., please return to avoid arrest.

WANTED — Miscellaneous

WANTED — Catholic boarding home for school boy. Write Box 155, Bulletin. 3tdec16

WANTED—If you have a six or seven room house in Norwich Town for sale, write Box 100, Bulletin. One tax. No agents.

A. O. WHITE—Repairer of watches, clocks and talking machines. 14 Pratte Ave., Taftville. Phone 783.

WANTED—High school boys to collect in your own neighborhood for magazine club. Also to secure new members. Apply Tuesday or Wednesday after 5 p. m. Periodical Publishers, Inc. Room 401, Disco Bldg.

MIRRORS resilvered and glass for every purpose. Norwich Glass Co., 5 Bath St. Tel 2463

FOR SALE—Musical Instruments

FOR SALE—1 set trap drum, good condition, at very low price. Call after 5 o'clock p. m. at No. 3 Norwich Ave., Taftville 3tdec16

A Bulletin To Let Advertisement Will Rent It

ANSWERS TO WHAT DO YOU KNOW?

1. Calvin Goddard.
2. Elected February, 1814; resigned in 1821.
3. 1801-5.
4. In 1815.
5. In 1769.
6. At Shrewsbury, Mass.
7. On the site of the new Masonic temple, Washington and Sachem streets.
8. May 2, 1842.

FOR SALE—Automobiles

FOR SALE—1929 Pontiac coach, good running condition. Phone 1642-4.

FOR SALE—1929 1 1-2 ton Chevrolet truck, run 6 000 miles. Tel. 77-5, Danielson, Conn. 5tdec12

Model A Fordor	$150 down
Model A Tudor	$125 Down
Model A Runabout	$120 Down
Model A Panel Delivery,	$150 Down
Model A Station Wagon,	$150 Down
Model 61 Cadillac Victoria	$80 Down
Model 63 Cadillac Victoria,	$180 Down
1927 Marmon 8 Speedster,	$180 Down

Fords and other popular makes of cars ranging from $50 to $400
Easy Terms
Will Take Your Old Car in Trade
O. C. WOLFE, Inc.
Phones 3200-3290

ADAMS TAVERN GARAGE
GRAHAM-PAIGE SALES AND SERVICE
GENERAL REPAIRING
1929 Ford Touring
1928 Ford Roadster
1926 Chrysler Touring
1928 Essex Roadster
1926 Ford Touring
1926 Studebaker Coupe
1923 Packard Coupe
CASH OR TERMS
OPEN EVENINGS

WANTED—Male

WANTED—Hairdressers, 2 experienced all around operators, work in high class shop. References. Box 46, Bulletin. 3tdec16

WANTED
Teasel Setter
SAXTON WOOLEN CORP.,
Bean Hill Mill

SALESMEN OR Route Men (2) to take regular Coffee and Tea route through Norwich, Preston, Greeneville, Yantic, Montville and surrounding territory. Write Kennedy Products Inc., Gloversville, N. Y.

LEARN BARBERING OR BEAUTY Culture—Simplicity itself. I furnish practice in beginner's dept., by free work—my students earn $100 in pay depts. Write Moler, 139 E. 23rd., New York

FOR SALE—CATTLE

FOR SALE—2 good cows. Now due. Tel. 3680-3. 3tdec14

JUST ARRIVED!
Carload of Vermont Cows
Accredited Stock. Also pair Horses. Weight about 2800.
HERMAN JOHNSON
Plainfield, Conn.

60 COWS FOR SALE
ANOTHER CARLOAD HAS ARRIVED
JAMES H. HYDE
North Franklin, Conn.
Telephone Lebanon 30

Carload of cows from modified accredited area just released.
E. M. LORD,
North Franklin.
Tel. 16-12, Leb. Div.

FOR SALE — RADIOS

FOR SALE—Radios, also radio sets adjusted, repaired, expert service at a reasonable price. Joseph Jacobik, 644 Boswell Ave. Call at any time. Tel. 3047-5. 4tdec11

FOR SALE—Used radios. Perfect condition, all makes, $3 to $10. We need the room. Buy now at these low prices. Hanover-Cunard Co., 24 Franklin St. tfdec11

— Call 2880 —
Radio Service Our Specialty
SMITH'S RADIO STORE

A Bulletin For Sale Advertisement Will Sell It

LEGAL NOTICES

HARRIETT C. POTTER VS. FRED L. Potter, Order of Notice.
State of Connecticut, County of New London, December 12th, 1929.
Upon the complaint of the said Harriett C. Potter claiming for the reasons therein set forth a divorce, returnable on the first Tuesday of January, 1930, before the Superior Court in and for said County.
It appearing to and being found by the subscribing authority that the said defendant, Fred L. Potter, formerly of Norwich, Connecticut, is gone to parts unknown.
It is therefore ordered, that notice of the pendency of said complaint be given said defendant by publishing this order in The Norwich Bulletin, a newspaper printed in Norwich, Connecticut, two days successively, commencing on or before the 25th day of December, 1929.
WILLIAM H. SHIELDS, Jr.
Assistant Clerk of the Superior Court for New London County.

AT A COURT OF PROBATE HELD at Norwich, within and for the District of Norwich, on the 14th day of December, A. D. 1929.
Present, NELSON J. AYLING, Judge.
In the matter of an agreement between Ira E. Barrett of Norwich, Conn., the father and sole surviving parent of Elaine Alice Barrett, a minor, of said Norwich, party of the First Part, and Edward D. Norris and Pauline W. Norris, husband and wife, both of Norwich, Conn., parties of the Second Part, for the adoption of said minor by said parties of the Second Part.
The said agreement having been exhibited to said Court for approval in writing, it is
Ordered, That the hearing upon the approval of said agreement be held at the Probate Court Room in the city of Norwich, in said District, on the 21st day of December, A. D. 1929, at 10 o'clock in the forenoon, and that notice of the pendency of said agreement, and of said hearing for the approval thereof, be given by the publication of this order one time in some newspaper having a circulation in said District at least three days prior to the date of said hearing, and that return be made to this Court.
NELSON J. AYLING, Judge.
The above and foregoing is a true copy of record.
Attest, HELEN M. DRESCHER, Clerk.

NOTICE
Taken by virtue of an Execution to me directed, and will be sold at Public Vendue to the highest bidder, at the public sign-post in the Town of Franklin, fourteen days after date, which will be on the 30th day of December, 1929, at 10 o'clock in the forenoon, to satisfy said Execution and my fees thereon, the following described property, to wit:
All hay, except three tons, at the farm of Wallace Bennett in the Town of Franklin; one team wagon; one John Deere Mowing Machine; 1 Set Double Team Harness.
Dated at Franklin this 16th day of December, 1929.
GEORGE H. HOXIE, 2nd,
Deputy Sheriff

WANTED—Female

WANTED—Cook for boarding house. Tel. 2761-4. 3tdec16

WANTED — Position by experienced stenographer. Recommendations. Tel 1884-12. 3tdec16

WANTED—Position as mother's helper, by 16-year-old Protestant girl. Write Box 14, Bulletin. 3tdec16

WANTED—Position on farm, by married man willing to do any kind of work. Driver's license. Box 11, Bulletin. 2tdec16

FOR SALE—Good working horse. Will trade for stock. Phone Lebanon 29-5. 3tdec16

WANTED—Braider tender. Experienced. Write P. O. Box 314. 3tdec16

When YOU WANT to put your business before the public there is no medium better than through the advertising columns of The Bulletin

A Bulletin Want Advertisement Will Get It

Business Notices.

Business Notices.

AUTOMOBILE REPAIRING

Plainfield Auto Body Repairing & Welding Company
A. NISKALA, Prop.
Fenders, Hoods, Radiators, Gasoline Tanks and Lamps Repaired and Made to order. Frame Straightening.
Plainfield-Jewett City Road
PLAINFIELD, CONN.

ANTIQUE FURNITURE

I BUY ANTIQUE furniture, old books papers, silver, pewter, pictures, glassware, tools, etc. Louis D. Ward, 4-6 Main St., Breed Hall Bldg., Norwich. Tel. 1833 jan28 tf

ANTIQUE FURNITURE—The Boston Antique Shop, Angelo Masiello, prop., 55 Franklin St., Norwich, Conn. Established 1920. Tel. 707. We specialize in any kind of furniture work at moderate prices also deal in antiques aug8

WANTED—Second-hand antique furniture. Best prices paid. A. Bruckner, 100 Franklin St. Phone 559.

CONTRACTORS

P. F. SWEENEY
GENERAL CONTRACTOR and BUILDER
25 Chestnut Street

D. HANNA
General Contractor
Carpenter and Mason Work
198 PALMER ST., NORWICH, CONN.
TEL. 2199

DENTISTS

Dr. Alfred Richards
DENTIST
DISCO BUILDING
Office Hours: 9:30 to 12:30 A. M.; 2 to 5:30 P. M. Evenings by appointment only.
Telephone 299.

HOSPITAL

ST. TERESA PRIVATE MATERNITY Hospital; room weekly $35; semi $28, ward $17.50. Also aged invalids $5, according to condition; home-like. Tel. 2124, Norwich Conn. jul20

MACHINISTS

BARBER'S MACHINE SHOP, L. and A. P. Guertin proprietors, 23-25 Chestnut St. Tel. 2142. Does all kinds of machine and general repair work promptly, day or night. jan28tf

WHEN YOU WANT to put your business before the public there is no medium better than through the advertising columns of The Bulletin

A Bulletin Want Advertisement Will Get It

Business Notices.

PRINTING

BULLETIN AND RECORD Job Department. Phone 35-W.

TREES AND SHRUBS

MAPLEWOOD NURSERY CO
Fruit, Ornamental Trees and Shrubs
East Great Plain Tel 926-7

VETERINARY

Dr. Robert Globus
758 BOSWELL AVENUE
VETERINARIAN
Up-to-date Hospital for Small Animals
All Kinds of Veterinary Work
Day and Night Service

TRUCKING

JOSLYN—Excellent storage. Mover of everything; expressing, freight hand ing, teaming and auto vans at your service. tfapr18

PETER ANGELONE, 31 North St., successor to A. H. Lathrop local and long distance moving. Phone 3322 W. fe8d

TRANSPORTATION

NEW YORK boat
Lv. New London at 12:00 nht
Daily Except Saturday
Staterooms ready at 7:30 pm
Automobiles carried at low rates
Tickets at R. R. Station
Fare From Norwich $3.33
NEW ENGLAND STEAMSHIP CO.

NORTH STONINGTON

The Women's League of the Baptist church served a mid-day dinner Wednesday at the home of Mrs. Lucius Drury.

Mrs. George A. Pendleton has been visiting her sisters, the Misses Fannie and Lila Thompson.

Mrs. Frank A. Thompson, who is passing the winter in New Haven was in town Thursday calling on friends.

Miss Dora T. Maine entertained a few friends informally at supper Sunday.

Mrs. John L. York is visiting her sister in Ashaway, R. I.

Patients Discharged

Patients discharged over the week end at the W. W. Backus hospital were: Miss Lillian Wallace, No. 57 North Main street; Louis Sapiere Moosup; Miss Donald McIntyre and infant daughter, of No. 158 North Main street, Jewett City.

MAIL-AD

FILL OUT AND MAIL TO

The Norwich Bulletin or Record
NORWICH, CONN.

12c a line. Average 5 Words to a Line. Wants — To Let — For Sale — Etc.

Name ..... Classification .....
R. F. D. or Street ..... Number of Insertions .....
Post Office ..... Amount Enclosed .....

Write Complete Ad. Below, Including Name and Address
—or if Blind Address is Wanted Mark X Here ..... ☐

LOCAL "Y" BEATS STAMFORD FOR SECOND STATE LEAGUE VICTORY

The Y Seniors opened their home season in the Y state league Saturday night at the Y gym by taking the Stamford quintet into camp, 40 to 33. This was their second league win as Greenwich was beaten last Saturday.

Saturday's game was nip and tuck until the last quarter when Coach Demarest's boys broke away to an eight-point lead and protected it through the closing minutes. Up to this time neither team had been able to get any respectable margin, with the lead changing hands continually.

The Seniors started off in front when Les Pingree dropped in a side shot with about two minutes gone. Stamford, however, quickly followed this with first a foul and then a field goal and set the pace for the quarter, which ended 8 to 5.

The Seniors opened up their passing game in the second quarter, Brown especially doing good work, and led at half time by one point, 21-20.

The teams battled on even terms in the third period with Roland Harris, the center and captain, carrying the brunt of the attack. The quarter ended with the same one-point margin in the local team's favor, 30 to 29. Harris was put out of the game on personal fouls early in the final period and everyone thought this would spell doom for Norwich's chances but Pingree went to center and Lynch to Pingree's place at right forward, and the team continued merrily on to its coveted victory.

The Seniors showed spots of brilliance and then seemed to fade away. When they were passing they usually scored, but once they started the individual long-shot game Stamford started to creep up. Stamford relied for the most part on shots from a little less than half the length of the court and a good margin of them clocked. This was due more to the Y's tight defense than to any inclination on the part of the visitors to win the game by this method.

Harris was the leading scorer for the locals with 14 points, followed by Brown with 11. DeVito and Brunzill, forwards, each scored 10 points for the losers.

This week the Seniors have two state league games, going to Winsted Wednesday night and meeting Westport here Saturday night.

The summary:

Norwich

	G.	F.	Pts.
Brown, lf	5	1	11
Leffingwell, lf	0	0	0
Pingree, rf-c	1	1	3
Lynch, rf	1	0	2
Harris, c	6	2	14
Grebe, rg	0	1	1
Barber, lg	0	0	0
Eccleston, lg	4	1	9
	17	6	40

Stamford

	G.	F.	Pts.
Brunzill, lf	4	2	10
Melin, lf	0	0	0
DeVito, rf	5	0	10
Merrill, c	0	0	0
Merritt, lg	2	1	5
Virgilio, rg	2	4	8
	15	5	33

Referee, Whaples. Score at half time: Norwich, 21; Stamford, 20. Time—10-minute quarters.

The Preliminaries

In the Church league, preliminaries to the Y Seniors game, the Gamma club of the Greek church won its third victory in this year's league by taking the Brothers of Joseph by a score of 21 to 14. The teamwork that usually wins for the Gammas was lacking but was made up for by the playing of Economous, right forward, who made seven field goals and one foul for a total of 15 of his team's points.

In the second game, Baltic, in their first start, won from the Central Baptist by a score of 20 to 14. Baltic was called to account for 11 fouls, but displayed a good eye on hard shots. Central lacked the ability to convert easy shots into points.

Game summaries:

Brothers of Joseph

	G.	F.	Pts.
Hensche, rf	1	2	4
Sherry, lf	3	0	6
Levine, c	2	0	4
Vallovitz, rg	0	0	0
Goldstein, lg	0	0	0
	6	2	14

Gamma

	G.	F.	Pts.
Vulgaries, lf	0	3	3
Economous, rf	7	1	15
Stavros, c	0	0	0
D. Angelos, rg	1	1	3
C. Angelos, lg	0	0	0
	8	5	21

Referee, Lynch. Score at half: Gammas, 8; Brothers, 7.

Baltic

	G.	F.	Pts.
Ridgeway, lf	0	0	0
Austin, rf	1	0	2
Passmore, c	2	0	5
Wilcox, lg	3	0	6
Ellison, rg	2	0	6
	10	0	20

Central

	G.	F.	Pts.
Armstrong, lf	1	1	3
Lambert, rf	3	1	7
Davis, c	1	0	2
Hastings, lg	1	0	2
Hopkins, rg	0	0	0
	6	2	14

Referee, Ludlow. Score at half time: Central, 8; Baltic, 6.

Church league standing after Saturday games:

	W.	L.	Pct.
Gamma	3	0	1.000
Baltic	1	0	1.000
B. O. J.	1	1	.500
Trinity	0	0	.000
Phi Delta Nu	0	1	.000
Strongheart	0	1	.000
Central	0	2	.000

PUTNAM ON WAY TO VALLEY COURT TITLE

(Special to The Bulletin)

PUTNAM, Dec. 15.—By virtue of their overwhelming defeat of the Oxford high school quintet by a 28-11 score on the local court Friday evening, the Putnam high basketball five is well on its way to the championship of schools in the Quinebaug valley. Friday night's victory is the second of the season in as many starts for the Noyesmen. Capt. Carman Leo, high scoring member of the Blue and White, came into his own Friday by chalking up 16 of the total number of points. Reynolds Deberedinis and Louis Weiss played an effective passing game that efficiently enabled Leo to perform his net tactics. The fast work of Sabin and Cacciapute, guards, frustrated an Oxford scoring attempt in the third quarter, forcing the visitors to resort to defensive play.

Oxford

	B.	F.	Pts.
Whitcher, rb	0	0	0
Snay, rb	0	0	0
Abrahamson, lb	0	0	0
Agababian, lb	0	0	0
Stewart, c	1	1	3
Jackson, c	0	0	0
Wentworth, rf	2	0	4
Thompson, lf	0	0	0
Flagg, lf	2	0	4
	5	1	11

Putnam High

	B.	F.	Pts.
Leo, lf	8	0	16
Holgerson, lf	0	0	0
Reynolds, rf	2	1	5
Franklin, rf	1	0	2
Weiss, c	1	2	5
Brownlie, c	0	0	0
Sabin, lb	0	0	0
Elliott, lb	0	0	0
Cacciapute, rb	0	0	0
King, rb	0	0	0
	12	4	28

Score at half time, Putnam, 12; Oxford, 8. Referee, Anderson; time, 8-min. quarters.

GREEN BAY PACKERS SET RECORD TO WIN LEAGUE

COLUMBUS, Ohio, Dec. 15.—(AP)—Establishing a record that surpasses anything in the eight years' history of the National Football league, the Green Bay Packers of Green Bay, Wis., assumed the league championship at the end of the season today with a record of 12 victories and one tie out of 13 games.

The New York Giants with 13 victories and one defeat finished second and the Frankford Yellow Jackets, of Philadelphia, landed in third place with ten wins and four losses.

Following is the final standing as announced by the league:

	W.	L.	Tied	Pct.
Green Bay	12	0	1	1.000
N. Y. Giants	13	1	1	.929
Frankford	10	4	5	.714
Chicago Cardinals	6	6	1	.500
Boston	4	4	0	.500
Stapleton	3	4	3	.429
Providence	4	6	2	.400
Orange	3	5	4	.375
Chicago Bears	4	9	2	.308
Buffalo	1	7	1	.125
Minneapolis	1	9	0	.100
Dayton	0	6	0	.000

Sunday's results: New York Giants, 14; Chicago Bears, 0.

Saturday's results: Frankford, 10; Orange, 0.

EAGLES HOLD SLIM LEAD IN HOCKEY LEAGUE

BOSTON, Dec. 15.—(AP)—The New Haven Eagles were still leading the Canadian-American hockey parade today, a full game ahead of the Boston Tigers, last season's champions. The Tigers had a chance to go into a tie last night, but the Providence Reds blocked this advance by coming from behind and smashing out a 5 to 3 victory.

As a result of this win, Providence ended the week in third place, a point behind the Tigers, and Philadelphia and Springfield trailed the leaders, each with 8 points.

The official standing, including games of December 14, follows:

	G	W	L	T	Pts	Gls	Op
New Haven	11	6	4	1	13	32	25
Boston	11	5	5	1	11	51	40
Providence	10	5	5	0	10	30	45
Philadelphia	9	4	4	1	9	35	35
Springfield	11	4	6	1	9	22	27

Atlantic Coast Soccer League

At Providence: Providence, 3; Brooklyn, 1.

There's a lot more of the kid in us than many of us would dare to admit.

What's that, you doubt me? Well, to prove my statement I'll ask you folks the next time you go out to do your Christmas shopping to keep your eyes open.

Who makes up most of the audience in front of the windows where Santa Claus is performing? Is it the kiddies? You know it isn't, it's you grown-ups and you get just as much kick out of it if not more than the kids.

Just look at the people who congregate around the toy display in the stores. Who is it that's always winding up the mechanical toys and setting them going? Is it the kids, it is not.

And on Christmas morning who is it that sits down on the floor and plays with the toys until Little Willie howls his head off and the patient mother says in her most sarcastic tone, "Never mind, Willie, your father must have his toys."

Only Saturday I noticed the crowd that was around the Santa Claus window and it was mostly men and women of very mature ages. One good healthy looking man was really peeved because a couple of kiddies were obstructing his view.

No he didn't have any kids of his own 'cause I know him and he's not even married. One youngster was standing on the window sill trying to attract the attention of Santa Claus when this guy reaches over and taps the kiddy on the shoulder and says, "Hey, kid, get down outa that winda and give somebody a chance to see."

And then there's the wise-cracking fool that stands in the bunch of kiddies and tells 'em that there ain't no Santa Claus and that the guy in there is just a fake. Santa Claus. Nice fella, ain't he?

But why do we all stand and watch the antics of Santa Claus, and play with the toys? Why do we do it? Sure it's because of the kid in us that's never really grown up. It brings back fond recollections of other days. Those days when we hung up our stockings even after we knew it was Dad and mother who filled 'em.

Those was the happy days at that. Right?

GOOD CARD SLATED FOR NEW LONDON ARMORY TUESDAY

"Pop" Connelly and Tom Faldhan are putting on a bang-up good card of five bouts at New London tomorrow night at popular prices. The card has 32 rounds of boxing distributed through five bouts. For the main go Johnny Ciccone, Schenectady lightweight, is slated for ten rounds with Marty Owens of New Bedford. This looks like a real fast punching match. For the semi-final Bobby Marriott of the Coast Guard and Eddie Dowd of Boston are slated to tangle in the eight round semi-final.

Alex Tourain who fought here last week meets Eddie Daley of Boston in a six round preliminary that should oristle with action. Two other fast four rounders will open the show which will be held in the state armory and is the first boxing show since the close of the outdoor arena.

LITTLE INTEREST IN BOXING CIRCLES THIS WEEK

NEW YORK, Dec. 15.—(AP) — Tod Morgan, Seattle wonder of the junior lightweight championship, defends his title against Benny Bass in Madison Square Garden this week but even this titular affray will have a tough time competing for public interest with the second ring start of Art (the great) Shires, pugnacious first baseman of the Chicago White Sox.

Shires, who knocked Dangerous Dan Daley of Cleveland kicking in a few seconds in his first professional ring bout last week, takes on George Trafton, big Chicago pro football player, in a five rounder at the White City arena, Chicago, tomorrow night. Confidence oozes from both camps but Chicago fans are willing to wait for the fight itself to determine the relative merits of football and baseball as training grounds for the prize ring.

Morgan's defense of his title against Bass heads a rather slim schedule of shows for the Metropolitan district. Morgan, a master boxer with little or no punch, is tackling one of the most punishing punchers in the business in Bass. If the bout goes its full limit of 15 rounds there appears to be no reason to doubt that Morgan will retain his crown but some critics believe the slightly built title-holder will wilt under Bass' deadly body punching. Nel Tarleton, English lightweight, meets Al Ridgeway of Jersey City in the eight round semi-final. Another eight rounder will bring together Dom Volante of England and Harry Carlton of Jersey City, lightweights.

In the only other big show here, the New York coliseum offers a ten rounder between Kid Chocolate, Cuban featherweight, and Dominick Petrone of Harlem on Wednesday. Rene De Vos, Belgian middleweight, will take on Babe McGorgary of Oklahoma; Jack Kid Berg, English lightweight, tackles Tony Caragliano, New York, and Leonard (Young) Zazzarino, Jersey City lightweight, battles Jose Martinez of Spain, in three other ten rounders on the same card.

A ten round meeting between Armand Emanuel, Los Angeles, and Jack Gagnon of Boston, heads an all heavyweight show at the Boston Garden Friday night. Bruce Flowers, New Rochelle Negro, and Billy Wallace, Cleveland lightweight, furnish the chief entertainment at Detroit Friday.

Other bouts on the national schedule include:

Monday—At Boston, Al Friedman, Boston, vs. Big Boy Rawson, Boston, heavyweights, ten rounds; At Baltimore, Johnny Sheppard, Boston, vs. Sid Lampe, Baltimore, lightweights, ten rounds.

Tuesday—At New York, Broadway arena, Baby Joe Gans, Los Angeles Negro, vs. Nat Kawler, welterweights, ten rounds: at Los Angeles, Joey Sangor, Milwaukee, vs. Santiago Zorilla, Panama, junior lightweights, ten rounds.

Friday—At Boston, Arthur Flynn, Boston, vs. Charley Belanger, Winnipeg, and Neil Cilsby, Los Angeles, vs. Tony Calento, Orange, N. J., all heavyweights, each ten rounds; at Ashland auditorium, Chicago, Eddie Anderson, Caspar, Wyo., vs. Jack Duffy, Toledo, junior lightweights ten rounds; at Toledo, Happy Atherton, Indianapolis, vs. Franklin Young, Detroit, flyweights; at San Francisco, Frankie Scotson, San Francisco, vs. Cowboy Eddie Anderson, Wyoming, welterweights, ten rounds.

Summer girls are again vowing fidelity—until the end of the season.

MANERO WINS AVALON GOLF TITLE WITH 186; MILLER FAR DOWN THE LIST

AVALON, Santa Catalina Island, Cal., Dec. 15.—(AP)—A youth from the sidewalks of New York, Tony Manero, today stroked his way to victory in the annual $7,500 Catalina Island open golf tournament, shooting the 54 holes 12 under par for a 186 card.

In his wake came Olin Dutra, a native son of California, one stroke behind, while "Wild Bill" Mehlhorn, a fellow pro from the metropolitan district of the Atlantic seaboard, turned in a 188, for third money.

Trailing these by many strokes were the favorites of the three-day tourney—favorites who left their hopes for the big prize money in hillsides and in the deep canyons of the unusual course.

Most fortunate of these select, placed on the pedestal of golfdom because of past records, was Leo Diegel, Agua Caliente, Baja, California, who recently successfully defended his Professional Golfers' association title. "Larruping Leo," after a disappointing 67 last Friday, pulled up with a 63 yesterday and turned in a 59 today to place himself in a tie for fourth with Charles Guest, Los Angeles; John Golden of Paterson, N. J., and Frank Walsh, Chicago. This quartet had cards of 189 for the tournament.

Horton Smith, the 21-year-old Missouri Ozarks pro, failed to do better than a 193 in the way of defending the title which he won from Walter Hagen a year ago by a stroke. Hagen, British open champion, was far down the list with a 195.

Manero played consistent golf from the start. He turned in a 64 on the opening day to tie for second place in the field of some 139 starters. Yesterday he bettered this by a stroke to remain in second place. The young pro staged a rousing rally today with a 59 over the par 66 course.

By turning in the 59, Manero collected nine birdies, something of a feat in 18 holes of play. This was insufficient, however, to give him low score for the individual 18. This honor went to Frank Walsh of Chicago, with a 56.

Manero received $1,500 as the winner's share of the tourney, with Dutra gathering $1,000 and Mehlhorn $500.

Fay Coleman won the amateur honors, the Culver City, Cal., player carding a 199.

Scores for the 54 holes:

Tony Manero, New York, 64-63-59—186.

Olin Butra, Los Angeles, 65-61-61—187.

Bill Mehlhorn, New York, 63-67-58—188.

Charles Guest, Los Angeles, 63-64-62—189.

John Golden, Paterson, N. J., 67-61-61—189.

Leo Diegel, Agua Caliente, 67-63-59—189.

Frank Walsh, Chicago, 64-..68-57—189.

Harry Cooper, Buffalo, 65-63-62—190.

Tom Stevens, Culver City, Cal., 66-63-62—191.

Ray Mangrum, Los Angeles, 63-67-61—191.

W. H. Cox, Brooklyn, 66-66-59—191.

Billy Burke, New York, 65-62-65—192.

Horton Smith, Joplin, Mo., 67-64-62—193.

Densmore Shute, Youngstown, O., 66-61-66—193.

Johnny Farrell, New York, 64-64-66—194.

Chet Beer, Bakersfield, Cal., 63-65-66—194.

Bob Crowley, Haverhill, Mass., 64-65-65—194.

Mike Heaney, New York, 67-63-64—194.

Mortie Dutra, Tacoma, Wash., 64-67-63—194.

Neal McIntyre, Indianapolis, 63-67-65—195.

Tom Creavy, New York, 66-64-65—195.

John Perelli, Feather River, Cal., 67-65-63—195.

Walter Hagen, Detroit, 66-68-61—195.

Bobby Cruickshank, New York, 66-65-65—196.

Mike Turness, New York, 68-65-63—196.

Ed Gayer, Chicago, 68-65-63—196.

Fred McLeod, Washington, D. C., 64-69-63—196.

Jack Forrester, Hackensack, N. J., 69-65-62—196.

John Jones, Seattle, Wash., 68-66-62—196.

Eddie Loose, Pasadena, Cal., 66-68-62—196.

Tom Kerrigan, New York, 66-64-67—197.

Guy Paulson, Chicago, 65-64-69—198.

Craig Wood, New York, 64-70-64—198.

Jack Gould, Tulsa, Okla., 67-67-64—198.

Hutt Martin, Reno, Nev., 69-65-64—198.

E. D. Stokes, Denver, Colo., 66-66-67—199.

*Fay Coleman, Culver City, Cal., 68-66-65—199.

Clarence Doser, Rochester, N. Y., 64-70-68—202.

Walter Murray, Columbus, Ohio, 69-65-68—202.

H. L. McSpaden, Kansas City, 65-66-71—202.

Massie Miller, Norwich, Conn., 69-65-72—206.

*—Denotes Amateur.

A Challenge

The Baltic Independents would like to challenge the Montville Aces for a game Wednesday night in Montville. Call 2809-14, between 6 and 7 p. m., for further arrangements.

'Whim' Killer Caught

August Vogel, accused of shooting and killing a Chicagoan because the latter "didn't talk back" when Vogel cursed him while the two were riding in their respective autos, has been returned to Chicago to face charges after his capture in Canton, O.

FALCARO PICKS UP 53 PINS ON SCRIBNER

DETROIT, Mich., Dec. 15.—(AP)—Joe Falcaro, New York bowler, picked up 53 pins in his world's championship match with Joe Scribner, today, by defeating the Detroit pin artist, 2,208 to 2,155 in the second block of games.

Despite the defeat, Scribner still is in the lead by 100 pins, having won the first ten games Saturday night by a margin of 153 pins. Ten more games will be rolled here and then the match will switch to New York for the last 30 games.

Church League Game Tonight

Tonight at the Y. M. C. A. at 8:15, the Church league will again be in operation, when the Stronghearts of Jewett City will play the Phi Delta Nu of the United Congregational church. A win will send either team from a tie for fifth place to a tie with the Brothers of Joseph for third place.

In the second game, because of a Trinity-Baltic postponed game, the Gamma club will attempt to run their string of victories up to four at the expense of the tail-end Centrals. This will be the second and last meeting of these two teams.

Livsey Beats Camp

DETROIT, Dec. 15.—(AP) —Spencer Livsey of Los Angeles, defeated Marcel Camp, of Detroit, 125 to 119 in 41 innings, in a game of the world's championship billiard tournament at the Recreation building here this afternoon. It was Camp's second defeat of the tourney and Livsey's second victory. Camp has won three games. Livsey has lost four.

Ralph Greenleaf of New York, former champion, defeated Onofrio Lauri of Brooklyn, 125 to 123 in 24 innings, in the second game today.

Greenleaf had to come from behind to win, at the end of 17 innings the score was 115 to 70 in Lauri favor. The victory put Greenleaf in a tie for second place in the tournament with Frank Taberski, defending champion, with three wins and one defeat.

Rudolph Wins Again

DETROIT, Dec. 15.—(AP)—Erwin Rudolph of Chicago continued his unbeatable play in the world's pocket billiards championship tournament by defeating Pasquale of Detroit 125 to 77, in 31 innings, tonight.

GREEN BAY TEAM LOSES FIRST GAME OF SEASON

MEMPHIS, Tenn., Dec. 15.—(AP) — The Memphis Clarence Saunders Tigers administered the Green Bay, Wis. Packers, champions of the National Football league, their first defeat of the year here today, 20-6.

The Tigers scored once in the third period on a pass and twice in the last period on two intercepted passes. The Packers were on the defensive most of the time. The Packers had only three touchdowns scored against them this year.

ARMY SQUAD WILL BE 100 STRONG ON COAST

WEST POINT, N. Y., Dec. 15.—(AP)—Biff Jones, Army coach, will take 110 football players on the long trek west to meet Stanford at Palo Alto, December 28. The players will be drawn from the varsity, scrub and plebe teams. Only members of the A squad, or varsity, will participate in the game but the plebes and scrubs will be used for practice. The Army team will leave here December 18 in a special train.

ESTIMATE 385,000 AUTO MARKERS WILL BE ISSUED

With the total number of automobile registration in Connecticut increasing at the rate of seven to eight per cent a year, the number of early applicants for their 1930 markers this year show an increase of between 15 and 16 per cent over the number who applied early for their 1929 markers, according to figures made public Friday by the motor vehicle department. Numerically, Dec. 10, the last day for which complete figures are available, the department had received 8,841 more applications than Dec. 10, 1928. The total number of applications for 1930 markers received up to and including that date was 64,230.

While pleased with the increase in early applications, motor vehicles department officials pointed out that so far there was no indication that there would not be the usual tremendous rush at the end of the year. In 1928, according to department statistics, 55,389 applications had been received by Dec. 10, yet the final week of December brought a total of 70,862 applicants who had delayed until that time. In the issue of 1929 markers prior to Jan. 1 of that year, 44,406 applications were handled by window clerks in the state capitol, with the peak load coming Dec. 30, when 5,398 applications were handled. In the previous year, 1927, the window clerks at the capitol handled 46,039 applications, Dec. 30 of that year, when there were 6,321 applicants, also being the busiest day.

Motor vehicle department officials expect to receive more applications by mail this year than ever before although early action is desirable here also, they point out, as they cannot guarantee delivery of amrkers by Jan. 1, even when the application is accompanied by a special delivery stamp when the request is received late. In 1925 the mail applications numbered 51,799; in 1926 they dropped to 51,090; in 1927 the number was up to 57,567, and last year 65,809 sets of plates were mailed.

Department estimates are for a total issue of 860,000 markers for 1929, of which approximately one-half, 180,621, were issued before the first of the year. Of the markers issued before Jan. 1, 1929, more than 89 per cent were on applications handled during the last week of December, 1928. In the final week 70,862 applications were received, with 34,498 in the preceding week and 21,849 in the second week of December. It has been the experience of the department that applications during the last week of December equal those during the remainder of the month.

The motor vehicle department estimates 385,000 marks for 1930 will be issued before Jan. 1, 1931, which figures for other years indicate, presages an issue of close to 200,000 sets of plates before Jan. 1, 1930, or about 130,000 sets between Dec. 10 and the end of the month.

HOLY CROSS STARS TO COMPETE HERE

Coach "Bart" Sullivan of Holy Cross college has promised to enter a squad of ten picked men in the N. F. A. indoor track meet to be held Wednesday, January 15. This date will usher in the indoor season for the Norwich Free Academy at the state armory on McKinley avenue.

The meet will be a triangular battle involving Suffield Prep, Chapman Tech and the Norwich Free Academy. Heading the list of high school events will be the mile run, featuring Foster of Suffield Prep, a 4.40 miler, Minor of C. T., sensational cross-country runner and Lambert and Navick, stellar milers for the Academy. Sam Berkman, track captain, and Sura, flashy sprinter, promise to give the dash men from Suffield and Chapman a great race.

The feature events of the evening will be the "Leo" Larrivee 600 yard invitation and the Battery B sprint series of 30, 40 and 50 yards. Dominating the field in the 60 yard run will be Bernard McCafferty, former sensational one-miler of Seton Hall Prep, and now of Holy Cross. In 1928 McCafferty was five strides behind Lloyd Hahn when Hahn unofficially broke the world's record for the half mile at the Columbus Circle meet. Last year at the Mellrose games Bernie ran the Mellrose "600" in 1.12 2-4 of a second from Alan Helfrech's world's record, and McCafferty is better than ever this year. With McCafferty in the "600" will be "Jake" Klumbad Holy Cross track captain and McCafferty's peer at "600." Joseph Tierney of the N. Y. A. C., world's record holder at 500 yards, and Olympic 410 meter runner in 1928, and Wetmore, the flashy quarter-miler from Bulkeley, will complete the field.

In the "Battery B" sprint series, "Jimmie" Daley, 70 yard intercollegiate champ of Holy Cross. James Quinn, who tied the world's record for 60 yards in 1928, and captain of 1928 Olympic sprint team that set a new world's record, Gordon Winslow of Putnam, formerly of New Departure A. C., Austen second man at 100 yards, "Joe" Jackson, of Dugell A. A., will complete the fastest sprint field that has ever appeared in Connecticut.

MacKELLAR MAKES HIMSELF CLEAR REGARDING ATHLETES

MONTGOMERY, Ala., Dec. 15.—(AP)—Stating that what he sought was to bring the subsidizing of athletes into open discussion, Major W. H. McKellar of Sewanee, issued a statement today concerning his proposal to pay college athletes openly in the Southern conference. Major MacKellar, who is faculty chairman of athletics at the University of the South, was returning to Sewanee from the meeting of coaches and college representatives at Baton Rouge, La. He said he was satisfied with the results, as the resolution of H. C. Byrd of the University of Maryland, effected this.

Major MacKellar's statement follows:

"The press in commenting upon my action before the conference in regard to the subsidizing of athletes has not presented its real significance.

"In the first place, it speaks of my proposal to pay athletes in a certain way as if I had been originating the idea of paying athletes. This is far from true. Athletes are being paid, and to my mind, in a very reprehensible manner. I proposed to amend this manner, to make it open instead of surreptitious; honest instead of dishonest.

"Moreover, the accounts of what I said should have presented my proposition in regard to the proper management of athletics by the college. This I made explicit, concluding that if it were left to me, I would no more pay an athletic student than I would a chemical student.

"If I had my way, I would abolish all gate receipts, substitute physical trainers for coaches, muzzle all sports writers and cut down schedules to invitation games on home grounds. I would compel a boy to earn in the classroom his right to play in an intercollegiate game, but since this is out of the question, I offer what seems to me the only practical settlement at this time.

"The resolution which I offered accomplished even more than I hoped for. Not one fact which I advanced as to the conditions common to football teams was challenged by anybody present. The practice of subsidizing was brought into the open for the first time. There can now be no more 'pussyfooting' in regard to it. The responsibility is now clearly upon the college, where it belongs, and from which it had largely been removed.

"I presented my resolution merely for the purpose of forcing a direct issue and I gladly accept Mr. Byrd's resolution as a distinct advance from the lamentable conditions of the present time."

MADISON SQUARE GARDEN TAKES IN $500,000 IN LESS THAN FOURTEEN DAYS

NEW YORK, Dec. 15.—(AP)—The sports world, at least that part ruled by Madison Square Garden, can report that business is booming as never before and that fear of panics in this business at least is just a laugh.

In the past two weeks, the box office men have been busy listening to the rustle of large bills and the clink of much silver. In 15 days, only 13 of them working, the sports attractions at the battle palace have broken all records for receipts for that time.

Round figures show a new record sum of $501,000 passed over the counter in two weeks during the six-day bicycle race, two fight cards, and four hockey games at the Garden.

Individually the bike race set a new record and the intake at the ice skirmishes is running at least ten per cent ahead of receipts last season.

Instead of withering like margin accounts, the six-day grind, New York's semi-annual struggle against sleep, opened Dec. 1, with a rush of customers that carried through Dec. 7 and left John Chapman, czar of this fantastic mode of entertainment, with $220,000 in the coffers. That started the record-breaking splurge.

The pine saucer was torn down in time to accommodate $24,000 worth of customers for the National league hockey game between the New York Rangers and Pittsburgh, Dec. 8, Sunday night.

On Monday night the patrons of the Christmas fund paid $92,000 to see Phil Scott win one from Otto Von Porat on a delicate foul that was billed as a heavyweight elimination contest. The money changers rested Wednesday night but Tuesday and Thursday hockey games drew a total of $31,000.

The hall was changed back to a fight arena in time to lure $197,000 worth of patrons in for Jimmy McLarnin's sensational knockout of Ruby Goldstein Friday night. Not a dime passed through the turnstiles last night but this evening a packed house and $27,000 in receipts greeted the Boston-New York American hockey tilt.

In table form it happened this way:

Dec. 1-7	Six-day bike race	$220,000
Dec. 8	Ranger-Pitts. hockey	24,000
Dec. 9	Boxing	92,000
Dec. 10	Amer-Toronto hockey	11,000
Dec. 11	No contest	
Dec. 12	Rang.-Camd. hockey	20,000
Dec. 13	Boxing	107,000
Dec. 15	Amer.-Boston hockey	27,000
Total		$501,000

BOXING IN CONN. EXPERIENCES BIGGEST YEAR IN HISTORY

HARTFORD, Dec. 15.—(AP)—Boxing in Connecticut during 1929 reached greater popularity, had less about it to draw criticism, and yielded a fair return to its promoters, in the opinion of those who follow the game, either as spectators or backers. More boxing meetings, both professional and amateur, were held than in any previous year, the number of registrants was surprisingly large, and discipline was maintained to a commendable degree. Supervision of meets was on a high plane, and it was noticeable that feminine interest in the game was keen indicative of the tendency of women, nowadays, to follow sports wherein there is a sharp competition.

While the largest boxing meetings were in New Haven and Hartford, the smaller ones were well distributed in different parts of the state. The idea of bringing teams of out of state boxers to meet a team of local ones, followed at New Haven, did much to keep interest sustained in the amateur meets there.

State Athletic Commissioner Thomas E. Donohue, in a review of the year, said:

"The 1929 session of the general assembly placed the jurisdiction of amateur boxing under the state athletic commissioner, and since March 15th, amateur boxing shows have been operating under state control. The boys are examined by a physician to ascertain their physical fitness before being allowed to enter the ring, and we are striving to weed out professionalism.

"The outstanding professional boxing show was held this fall at East Hartford, being the world featherweight title, between the then champion, Andre Routis, of France, and Bat Battaglino, of Hartford, and Battalino won the title before a record attendance, and Connecticut now has the honor of being the home state of the titleholder. One of the former champions in this class was also a Connecticut resident, Louis (Kid) Kaplan.

"The year 1929 has been very successful for boxing, in fact the largest year Connecticut has ever enjoyed. More business has been done from July first to October first than has been enjoyed in several entire years during the period the state has had an athletic commission. Over 300 boxers have been licensed since July first, and in no year previous to last year did we have 300 licensed.

"Wrestling has not been active or popular for a good many years but seems now to be coming back to favor, and an effort is being made throughout the country to educate the public to this class of sport, but I cannot say that so far it has met with any great success here.

"Benefit shows are being held constantly for very worthy causes and several are being held at just this time to give Christmas cheer to the needy.

"The holiday season is always dull for boxing, as well as other sports, but after New Year's the sport will resume again although it is probable that due to the break in the stock market and financial conditions generaly there will be a slackening up in all lines of sports for the time being, but I feel the depression will be but temporary and as the American people like all kinds of sports, boxing will continue in favor."

TO CONDUCT EXPERIMENT IN SPEED REGULATION

An experiment in motor vehicle speed regulation which, eventually, may affect every town in Connecticut having a heavy traffic highway running through thickly settled communities, is to be conducted in Stratford, the authorities of that town and the state motor vehicle department announced Sunday. The tryout of the plan is also made possible by the co-operation of the state highway department.

Speed limits will be established in conformity with conditions along the Boston Post road within the limits of Stratford. Prominently displayed signs will designate the maximum speeds which are considered safe speeds for certain sections under normal conditions. Enforcement will be under the direction of the town police and the new regulations are expected to be in force within a week.

Decisions as to the proper speeds result from a careful survey of traffic on this highway at all hours of the day. This survey will continue with the experiment and the speeds first established may be subject to change.

The policy under which the experiment is to be carried out has been outlined by Robbins B. Stoeckel, commissioner of motor vehicles, and all authorities agree that the experiment will not be conducted as an enforcement trap for motorists. All cases will be considered with reasonableness and common sense.

"The Connecticut law regarding speed," says Commissioner Stoeckel, "specifies that any motorist may drive at a speed which is reasonable for the conditions in the locality where he is operating. The question of what is reasonable is necessarily first determined by the motorist himself in the exercise of judgment as to how fast he ought to go under conditions which confront him. He is not the final authority in this determination, however, for it will be apparent that other people might not agree with him in his decisions, and might think he ought to go either faster or slower than he himself determines is right. If this was found to be the opinion of the town officer charged with enforcement of the motor vehicle act, it is entirely reasonable that it might result in the punishment of the operator.

"It is, of course, not fair if that town officer, of any town officer, should insist on their determinations along the lines suggested unless the motorist is warned as to what he may and may not expect. It is along the line of this duty to warn the motorist that the town of Stratford has now established what its authorities think are reasonable speed limits at which motor vehicles may travel under certain conditions in their town. These speeds considered reasonable by their town authorities will be designated by signs prominently displayed along the highway, and enforcemens under them will be as strict as the town authorities desire, and they can force the traveling public to comply with their regulations."

The first signs set up will be at the town borders and will warn motorists that reasonable speed will be demanded under normal conditions. This speed will be indicated by other signs along the highway, at varying intervals. The first sign will read: "Warning—Signs Indicate Reasonable Speed Under Normal Conditions." The signs stating the speed limit will read 25, or as the case may be, 30 miles per hour. All signs will be standard to conform with those accepted for use by the state highway department, and will be in black letters on a white background.

Every feature of the experiment is to be watched closely by those co-operating and, if it is successful, the state department will offer their co-operation to other towns in helping to solve similar problems.

5 Bouts—BOXING—32 Rounds
STATE ARMORY, NEW LONDON
TUESDAY EVENING, DEC. 17
Main Bout, 10 Rounds, At 135 Pounds
JOHNNY CICCONE, of Schenectady, N. Y., vs.
MARTY OWENS, New Bedford, Mass.
Semi-Final, 8 Rounds, at 160 pounds
BOBBY MARRIOTT of Coast Guard vs. EDDIE DOWD of Boston
Preliminary, 6 Rounds, at 140 Pounds
ALEX TOURAIN of New Haven vs. EDDIE DALY of Boston
Two Other Good 4 Round Bouts
General Admission $1. Reserved Seats $1.50

Are YOU Getting YOUR MONEY'S WORTH In Entertainment?

The American people pay more generously for entertainment than any nation on earth. Their generosity has enriched the motion picture industry.

* * *

Spoken dialog has come to replace the subtitle of the silent picture. Tagging along with the talkie comes Mechanical Music—an economy.

* * *

Real Music is being ordered out of many theatres in favor of this new comer, who never dared a theatrical appearance until he gained the protection of the Talking Picture's novelty and the magic word "Synchronized." Now synchronization with a picture does not give Mechanical Music the quality of Real Music.

* * *

Banishment of Living Music represents a loss for the theatre patron. Is this loss balanced by the substitution of Mechanical Music?

A very great many theatre-goers will answer:

"NO!"

Then why should the aforementioned American people, who pay so generously for entertainment, be required to take less for their money than they were wont to get?

THE AMERICAN FEDERATION OF MUSICIANS
(Comprising 140,000 professional musicians in the United States and Canada)
JOSEPH N. WEBER, President, 1440 Broadway, New York, N. Y.

CLOUDY TODAY; RAIN OR SNOW TOMORROW

Bulletin Norwich

1700 1929

NORWICH, CONN. MONDAY, DEC. 15, 1929

FULL ASSOCIATED PRESS DESPATCHES

The Bulletin.

Norwich, Monday, Dec. 15, 1929

THE WEATHER.

Conditions.

The disturbance that was over Lake Superior Saturday night has moved rapidly eastward, being central off the Nova Scotia coast. An area of high pressure accompanied by below zero temperatures is moving rapidly eastward over Ontario.

Temperatures have fallen over northern New England.

The outlook is for rain on Tuesday in southern New England and the Middle Atlantic states. Elsewhere the weather will be somewhat overcast Monday and Tuesday in the most of the Washington forecast district.

It will be colder on Monday in the Middle Atlantic states and New England.

Winds.

North of Sandy Hook: Fresh north winds; weather somewhat overcast Monday.

Sandy Hook to Hatteras: Fresh, possibly strong north winds over central and north portion and fresh west over extreme south portion; weather somewhat overcast Monday.

Forecast.

For southern New England: Cloudy and colder Monday; Tuesday cloudy followed by snow or rain in afternoon or at night.

Observations.

The Bulletin's observations show the following changes in temperature and barometric changes Saturday and Sunday:

Saturday:	Ther.	Bar.
7 a. m.	38	30.30
12 m.	46	30.20
6 p. m.	37	30.20

Highest 47, lowest 36.

Sunday:	Ther.	Bar.
7 a. m.	34	30.20
12 m.	46	30.30
6 p. m.	40	30.10

Highest 46, lowest 32.

Comparisons.

Predictions for Saturday: Cloudy, preceded by rain, slightly warmer.

Saturday's weather: Foggy followed by fair and warmer.

Predictions for Sunday: Cloudy, colder.

Sunday's weather: As predicted.

SUN, MOON AND TIDES

Day	Sun Rises a. m.	Sun Sets p. m.	High Water a. m.	Moon Rises a. m.
16	7.63	4.19	9.28	rises.
17	7.68	4.20	10.19	5.30
18	7.68	4.20	11.11	6.47
19	7.70	4.20	12.05	8.07
20	7.71	4.20	0.48	9.25
21	7.71	4.21	1.48	10.33
22	7.72	4.21	2.51	11.49

Six hours after high water it is low water, which is followed by flood tide.

GREENEVILLE

GIVEN MISCELLANEOUS SHOWER BY FRIENDS

Miss Alice N. Fitzgerald of North Main street was tendered a miscellaneous surprise shower Thursday evening at the home of Mrs. Raymond Portelance, 18 Rock street. The affair was arranged by Mrs. Portelance and Miss Helen Breault, who officiated as hostesses throughout the evening.

The home of Mrs. Portelance was appropriately decorated with Christmas colors. There was an abundance of beautiful and useful gifts for the bride-to-be and these were placed in a large box, which Santa Claus, impersonated by Mrs. Portelance, carried. From the box Santa distributed the presents to Miss Fitzgerald. Refreshments were served by the hostesses. Among those present were the Misses Mary Ulrich, Mary McGrath, Julia Ulrich, Ann Hazem, Flora Woodmansee, Alice McNally, Gladys Carruthers, Doris Buteau, Josephine Pusateri, Inez Edmiston, Helen Breault, Alice Fitzgerald, Catherine Driscoll, Mrs. Frederick Freeman, Mrs. Peck and Mrs. Raymond Portelance. Miss Fitzgerald is to be married on Monday, December 23, at St. Mary's church to Donald McGrath of New London.

OBITUARY.

Mrs. Michael Pusateri.

Sunday morning at 5.50 o'clock Mary Elizabeth Blake, wife of Michael Pusateri, of Central avenue, passed away after a short illness at the W. W. Backus hospital. She was born on May 20, 1909, the daughter of the late John W. and Mrs. Blake of Jewett City. She was united in marriage with Michael Pusateri on January 24, 1929. She spent most of her life in Jewett City and received her education at St. Mary's parochial school and also attended Plainfield high school. The deceased is survived by her husband and one daughter of a few days, Mary Elizabeth, her mother, Mrs. John W. Blake of Jewett City, four brothers, David A. Blake of Providence, John W. Blake, Jr., Edward and William Blake, all of Jewett City, two sisters, Mrs. Jennie Veronica White of Providence and Mrs. Catharine Murray, also of Providence. She was a devoted member of St. Mary's Memorial church. Mrs. Pusateri has a large circle of friends in this vicinity who upon learning of her untimely death will be grieved and will extend their heartfelt sympathy to the members of her immediate family.

John McKinley of Providence was a recent visitor in Greeneville.

Anniversary Masses Held.

Anniversary masses of requiem at St. Mary's Memorial church the past week were: Wednesday, 7.30 o'clock the first for John P. Sullivan, formerly of Holyoke, Mass., and Saturday morning at the same hour for James D'Atri. Both masses were offered by the pastor, Rev. William A. Keefe, with relatives and family friends present. Mrs. Michael J. Farrell had charge of the musical portion of the mass.

William Carroll of Waterbury spent the week end with his parents, Mr. and Mrs. William Carroll of Mowry avenue.

CENTRAL STATION CHRISTMAS TREE LIGHTED NIGHTLY

As has been the custom in past years the evergreen tree in the yard at the central fire station on Chestnut street has been trimmed with vari-colored lights transforming it into a Christmas tree. The work was done by Chief Henry R. Taft and several members of the department. The tree is lighted at night and offers a beautiful spectacle.

Spent Week End Here

George S. Brown, formerly superintendent of the Ashland Cotton Co., now associated with the Cabot mills, Brunswick, Me., spent the week end in Norwich, visiting an aunt, Mrs. Josephine McKiernan, who is seriously ill.

POLICE ARREST FOUR MEN ON AUTO AND BREACH OF PEACE CHARGES

Four arrests on auto, bad check and breach of the peace charges were made over the week end by the local police, and all of the accused will be presented in the city court this (Monday morning. Early Sunday evening Harry Smith, New London business man, of No. 610 Main street, that city, was arrested at Franklin square by Officer Hugh McAvoy on a charge of failure to grant the right of way. According to the charge, Smith pulled out from the curb, suddenly, and without warning, and as a result his machine and an automobile driven by Robert Frey, of No. 84 Rowe avenue, Hartford, collided. After being booked at police headquarters, Smith was released on bonds for his appearance in the city court this morning.

Rubin K. Kerachsky, 21, of Leonard Bridge, was arrested Sunday by State Police Officer Johnson on a bad check charge. He was booked and locked up in default of bonds of $500.

Late Saturday night, John Broderick, 31, of Taftville, was arrested in the vicinity of Franklin square on a charge of breach of the peace and intoxication. The arrest was made by Officer Hugh McAvoy.

Sunday, Daniel Ziezunk, otherwise known as "Big Dan" got into trouble on the West Side and was arrested by Officer Albert Lamphere on a breach of peace charge.

WINTER CAMP INSPECTED BY SCOUT EXECUTIVE

Scout Executive John L. Sellman, was a guest Saturday afternoon of Scout Executive Fred Hill and Field Scout Executive Arthur Adams of Hartford. According to Mr. Sellman he was taken out for a tour of inspection of Camp Pioneer, the Hartford council scout camp, which the local Boy Scout council plans to use as a winter camp. Mr. Sellman was enthusiastic in his description of the camp. The camp is 1,000 feet above sea level, in the midst of a forest many square miles in area, with a large waterfront on a natural lake. Evergreen trees are especially in abundance, the growth being quite large, almost forest primevial.

Tentative plans for the camp to be held from December 26th to January 1, include a trip across the great ravine to another mountain, skiing, skating, sailboat skating, canoeing during thaws, team games, individual camping in lean tos if weather permits, patrol unit camping under patrol leadership, hikes, evening dramatics, stunts, and campfire. Handicraft contemplated includes the making of one article of leathercraft, a pocket-book, watch-fob, knife sheath, etc., by every camper, carpentry on model bridges, rafts, signalling towers, etc., carving, some metal work. Opportunity will be provided for archery and for the making of bows and arrows. As an objective towards which the campers may work, an exhibit of all handicraft made at camp, it is planned, will be placed on display in a store window downtown.

The campers will probably use but four of the many buildings. It is planned to sleep in the warmest building in the camp which overlooks the lake front and which has a big fireplace and three stoves in it. Indoor games will be played in the recreation hall on wintry days where a large fireplace will warm the room sufficiently for games of indoor baseball, soccer, or team games, or drills, and wrestling.

Lean tos will be used on warm days by older scouts. An older boys patrol will have their own cabin if they desire and will be permitted to do their own cooking if desired.

Several requests have come to headquarters to permit tenderfoot scouts to attend the camp, and after a conference with Mr. Hill, Saturday, it was determined that both councils should make enrollment in the camp open to any scout regardless of rank.

According to Scout Executive Sellman, there is an abundance of equipment. In case of zero weather all scouts can be housed in the house at the lake which with one fireplace and three stoves will prove warm enough to withstand the coldest night.

Another objective scouts will be able to realize at camp will be that of meeting the requirements for second class, first class or a score of merit badges.

Though a skeleton program of activities is being drawn up for the week, the boys themselves will for the most part determine their own program, through a patrol leader's conference held at the close or at the beginning of each day, where all activities will be discussed and agreed upon.

Several enrollments have been received at the local headquarters. Scouts planning to enroll should do so at once.

CHRISTMAS ACTIVITIES AT CONN. COLLEGE

The Christmas spirit is already manifesting itself at Connecticut college. There is not only the excited undercurrent of pleased anticipation among the students which always precedes a vacation—there are also more tangible evidence. A tall Christmas tree has been set up in a prominent position near the college library, and another will be trimmed in front of President Blunt's residence. Several students are occupied with dressing the dolls which are sent yearly from the college to cheer the Christmas season of a group of children in Kentucky. Rehearsals are being held and plans made for the particular events which will take place next week before the students leave for their respective homes Thursday.

NORWICH TOWN

"WHEN THE GREAT GUEST CAME' WAS SUBJECT OF SERMON

The pastor of the Methodist Episcopal church Sunday morning based his sermon on Edward Markham's poem, "When The Great Guest Came." He took for his text Matthew 25:40, "And the King answered and said, Verily I say unto you, inasmuch as ye did it unto one of the least of these my brethren, ye did it unto me." The poem tells the story of how Christ came not to a King or Wise Man, but to a common, everyday man, a cobbler named conrad. The Junior choir under the direction of Mrs. Lewis E. Aldrich sang an anthem, "The First Noel" Doris Rose and Alice Brown were in charge of the C. E. service and had for their subject, "What Have Young People To Give."

"Of Such Is The Kingdom," was the subject of the stereopticon lecture which the pastor gave at the evening service. Ralph Smith operated the stereopticon machine and showed 70 pictures during the lecture. There was a large attendance. Donald Olsen and Clayton Rose, Boy Scouts, acted as ushers.

Scouts To Make Wreaths.

At a meeting Friday night of the Boy Scouts of Troop 2, connected with the Methodist Episcopal church there was an attendance of 19. The scouts voted to make Christmas wreaths and the work is to be in charge of Senior Patrol Leader Donald Olsen. The meeting Friday night was in charge of Patrol Leader Clayton Rose who acted as scoutmaster. The Flying Eagle Patrol won the interpatrol contest. The scoutmaster, Rev. George Warren Potter, took charge of the business period of the meeting and suggested a number of new things for the socuts to do.

He who does no wrong has no fear of the law.

Lutheran church, Franklin street, this city, by the Rev. Mr. Winter. Mrs. Taylor was formerly Mary Bolz. Her husband is employed as an assistant foreman in a department of the United States Finishing company plant. The couple have a daughter, Mrs. Walter Krohn of this city.

ENTRIES IN COUNTY EGG LAYING CONTEST

Thus far County Club Agent Randolph Whaples has received 39 entries in the New London county 4-H egg laying contest. The list of contestants representing practically every section in the county, as announced by him, is as follows:

K. M. Wleman, Michael Hracyk, Floyd Lowe, Joseph Cudo, Felix Mikna, Eugene Frank, Paul Holdridge, Gilbert Hagen, Floyd Armstrong, of Norwich; Donald Waterman, John Benker, William Wilcox and Fred Casavant, of Norwich Town; Roland Page, of Montville; William and Willard Wilkenson, of North Stonington; Roger Young, Milton Chasnoff and Edwin Brown, of Uncasville; Victor Benson, John Zakowsky, Raymond Allen, of Hanover; William Wheeler, of Mystic; Norman and Willard Manning and Jared Hinckley, of Lebanon; Joseph Sheldon, of Voluntown; Herbert Watrous, of Niantic; Gerald Sisson, of North Plain; John Rogers, Massapaug; Dalton Maynard, New London; Luther Daniel and Harrison Leland, Waterford; Daniel Henson, of Wequetequock, and Gordon Jeffrey, of Nort Stonington.

Chamber Christmas Party.

The members of the Norwich chamber of commerce have received notices of the annual Christmas party of the chamber scheduled for Friday, December 20, at the Wauregan hotel. The speaker is to be Dr. Clarence A. Barbour, D. D., president of Brown university, Providence, R. I., and the subject of his address will be "The Christmas Spirit." Frank R. Murdy, president of the chamber, will preside. Arthur M. Brown will be the toastmaster and entertainment features will be provided. E. LaRue Bliven is chairman of the committee in charge.

Surprise Party.

A pleasant surprise party was tendered Miss Mary A. Burke Friday at the home of her parents, Attorney and Mrs. John B. Burke, No. 30 Fanning avenue, by ten of her school mates. Prizes were awarded to the winners in the games and refreshments were served by Mrs. Burke. Those present were Misses Kathryn Dennis, Alice McKeown, Vera Faulkner, Rita Crawford, Natalie Nagle, Miriam O'Neil and James Dennis, Thomas Foley, Raymond Faulkner and John Shugrue.

Local Man Gets Patent

Leon J. Jakowbowski of this city has received a patent from the U. S. patent office for a hot dish removing device, filed March 20, 1929.

When a girl builds an air castle she always leaves out the kitchen.

SEEK TO PRESERVE POST-GAGER CEMETERY

The Huntington Family association at a luncheon meeting, Saturday, in New York city adopted a resolution urging preservation of the Post-Gager cemetery in Norwich Town.

"The graves have been allowed to fall into neglect," the association said in a statement, adding that it was unfortunate that "a spot of such historical interest should be allowed to fall into decay."

The statement said that numerous persons important in the history of Connecticut and the nation are buried in the cemetery.

Auto Driver Fined.

The continued case of Steve Takman of Jewett City, charged with operating a machine without a driver's license, came up again in the city court Saturday morning and the accused was fined $25 and costs. A continuance was granted from last Wednesday to allow Takman to raise money to pay the fine. He was arrested here last Tuesday by State Police Officer Smith of the Groton barracks.

New London Auxiliary To Aid.

The Christmas activities of John Coleman Prince auxiliary unit No. 9, American Legion, of New London, were planned at a special meeting in Union lodge rooms Friday night at which Mrs. Isabel Davidson, the new president, presided.

It was voted to pack four Christmas boxes for the veterans in the Norwich state hospital at Preston and at Uncas-on-Thames, which is the unit's share in this district.

CARPENTER EMPLOYES HELD ANNUAL CHRISTMAS OFFICE

The annual Christmas party of the Carpenter Manufacturing company was enjoyed Thursday evening at grange hall, Norwich Town, with an excellent chicken supper and a fine programme of entertainment. The supper was served by members of the Ladies' Guild of Grace Episcopal church, Yantic, the tables being attractively arranged in the dining room. There were favors of paper hats and noisemakers at each place.

At the close of the dinner, during which the song leader, Walter Wilson led in the singing, Santa Claus impersonated by William House arrived and distributed the gifts from the tree. The gathering then repaired to the dance hall, where the entertainment programme was given by employes of the different departments of the plant, C. B. Vanderwaart announcing the numbers. The songs and jokes on the various employes were greatly enjoyed.

The following was the programme: Overture, Mohegan orchestra; play, "Marie's Proposal," by "The Carpenter Kids," Dorothy Parsons, director, Thelma Marsh, Julia Ustic, Beatrice Payne, Mary Faragaso, Mary Yletz, Russell Carden and Edward Lord; song, "Am I Blue," Mary Faragaso; playlet, "Jonesville's Board of Assessors" by "The Happy Weavers," Blanche Jello, Katherine Toscano, Clara Duhaime, Winfred Nutter, Margaret Keeley, Helen Glinski and Dolores Ruszenas; chorus by "The Jolly Ballers," Blanche Gagne, Lena Heberding, Carolyn Pillar, Eleanor Podurgiel, Sophie Koloazej; series of "Historical Events" during the past year, harmoniously rendered by "The Carpenter Humming Birds," Robert Wilson, Charles Carpenter, William House, Edward Lord, Edward Aubin, Russell Carden, and Messrs. Kenyon and Vanderwaart.

After the entertainment dancing was enjoyed until midnight with the Mohegan orchestra furnishing the music.

NORWICH SOLOIST BROADCAST FROM HARTFORD STATION

Mrs. Reuben P. Potter, of New London turnpike, well known Norwich vocalist, was on the air Saturday morning from 10.15 to 10.30, from station WTIC, Hartford. Many of her Norwich friends listened in on the 15 minute programme, which was splendidly rendered. Mrs. Potter's programme was as follows;

Still as the Night (Bohm); The Rosy Morn (Ronald); A Prayer For You; Were I a Star (Hawley); Thoughts Have Wings.... ... .

Sugar Cane From Florida.

Small cuts of sugar cane have been received by a number of persons in Groton from Capt. Charles Ferguson of that place who is now in Florida. Captain Ferguson commands the houseboat Moonlight, owned by James L. Hubbard of Norwich, which sailed from Groton for the peninsula.

Woman Hurt In Accident

A taxicab owned by the Luxor Cab Taxi Co., Nick Mooney, proprietor, and driven by Jesse Main of this city, was damaged Friday afternoon about 3 o'clock on Norwich avenue, Taftville. The machine is understood to have become caught in the trolley tracks, swerved over to the left side of the highway and crashed into a retaining wall. A woman passenger is said to have suffered a fractured ankle. The car had its front end damaged to the extent of about $75.

ELKS DISTRIBUTE GIFTS AT SEASIDE SANATORIUM

Through the courtesy of the welfare committee of Norwich lodge, No. 430, B. P. O. Elks, the patients at Seaside sanatorium, Niantic, enjoyed a fine programme of entertainment Sunday afternoon and also were the recipients of gifts. Over 250 gifts were distributed among the patients by Santa Claus. Music was furnished by Fred Thumm's orchestra. Richard Disco impersonated a clown and Alton Day gave two cornet selections. Candy, crackerjack and ice cream were also given to the patients.

Tonight (Monday) members of the welfare committee will visit Uncas-on-Thames and on Friday night the New London County home.

OFFICER McFADEN TAKEN TO BACKUS HOSPITAL

Suffering from a bad attack of the grippe Officer Charles McFadden of the local police force, was taken to the W. W. Backus hospital Sunday morning by his physician, Dr. Albert C. Freeman. Officer McFadden was reported Sunday night as resting comfortably.

A&P ESTABLISHED 1859 "WHERE ECONOMY RULES"

fruits and vegetables

fresh daily at all A & P stores

ONIONS	lb 3c
Cooking APPLES	2 lbs 11c
CABBAGE	lb 3c
CUT CARROTS	lb 4c
GRAPEFRUIT, large	2 for 25c
Emperor GRAPES	lb 10c

THE GREAT ATLANTIC & PACIFIC TEA CO.

A&P ESTABLISHED 1859 "WHERE ECONOMY RULES"

MEATS

HOLIDAY GREETINGS... A & P Meat Markets are ever ready to serve you with the choicest cuts, freshly killed poultry and fish, at real savings

CORNED BEEF

Cut from fancy heavy steer Beef—Does not shrink in cooking like cheaper grades.

MIDDLE RIB lb 18c—THICK RIB lb 29c

FANCY BRISKET lb 27c

Genuine Spring LAMB FORES	lb 22c
Lean, Meaty POT ROAST	lb 28c
Small, Fresh Milk-fed FOWL	lb 32c
Fresh or Corned SHOULDERS	lb 18c
SMELTS	lb 29c
Sliced or Whole SALMON	lb 35c

WEDNESDAY EXTRA SPECIAL!

PORK CHOPS lb 29c

Cut from Tender Young Pig Loins

THE GREAT ATLANTIC & PACIFIC TEA CO.

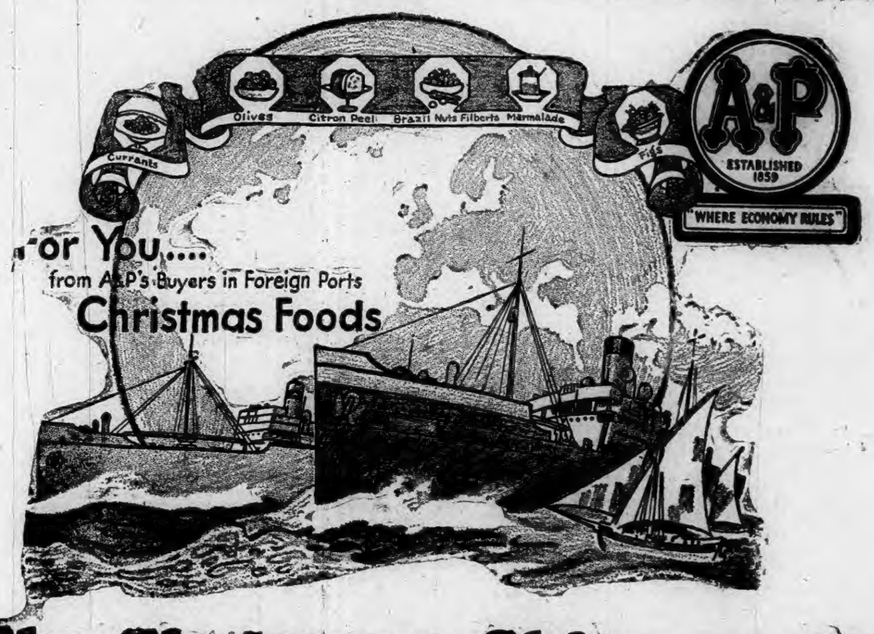

The Christmas Ships are in!

. . . ing freighters from Europe, Asia, South America, the Orient, fill to the gunwales with good things for your Yuletide feast. How you'll enjoy the rare luxuries A & P brings you from overseas . . . toothsome dates . . . plump figs . . . meaty nuts . . . Spain's choicest olives . . . tasty citron . . . marmalade . . . scores of other imported delicacies . . . they are ready for you at your A & P Food Store.

Canned Grapefruit	CAN	21c
Del Monte Fruits for Salad	NO. 1 CAN	25c
Sweet and Sweet Mixed Pickles	QUART JAR	39c
Sour, Sour Mixed and Dill Pickles	QUART JAR	31c
Crisco	NO. 1 CAN	25c
A & P Squash	NO. 2½ CAN	15c
Hard Candy EXCEPT GLOSTRA MIXTURE	LB JAR	29c
Glostra Mixture	LB JAR	35c
A & P Assorted Jelly	JAR	15c
A & P Assorted Preserves	16 OZ JAR	25c
Lemon and Orange Peel	LB	29c
Citron Peel	LB	39c
Haffenreffer STOUT AND SPARKLING CONTENTS ONLY	5 BOTTLES	25c
Lucky Strikes Old Gold Camel Chesterfield CARTON $1.13	3 PKGS	35c

Del Monte Raisins Seeded or Seedless	3 pkgs	25c	Christmas Chocolates	2 lb pkg $1.15
None Such Mince Meat	2 pkgs	25c	Dromedary Pitted Dates	pkg 19c
Dromedary Dates	pkg	19c	N.B.C. 5c Items	6 pkgs 25c
Makepeace Cranberry Sauce No. 1	2 cans	35c	N.B.C. Assortment De Luxe	pkg 29c
Clicquot Club Ginger Ale	doz	$1.59	Toasterettes	pkg 19c
C & C Ginger Ale	doz	$1.49	Cape Cod Cookies	pkg 19c
O'Keefe's Pale Dry Ginger Ale	doz	$1.19	Campfire Marshmallows	1 lb pkg 27c
Canada Dry Ginger Ale	3 bots	50c	Bensdorp's Cocoa	½ lb can 35c
Clicquot Club Sec	3 bots	50c	Marvin Pitted Dates	pkg 19c
N.B.C. Fruit Cake	2 lbs	$1.59	Nut Stuffed Dates	lb 29c
Berwick Fruit Cake	lb	33c	Diamond Walnut Meats	8 oz can 53c
Bell's Poultry Seasoning	pkg	9c	Diamond Walnut Meats	3 oz can 21c
Mixed Nuts	lb	25c	Little Buster Popcorn	2 cans 25c
Walnuts	lb	29c	Maraschino Cherries	3 oz jar 9c
Sweet Cider	gallon	45c	Salted Peanuts	lb 39c
Old Colony Beverage contents only	3 bots	25c	Planet Mints	½ lb bag 10c
Pillsbury's Cake Flour	pkg	35c	Encore Mayonnaise	8½ oz jar 21c
A & P Currants	pkg	14c	Kennedy Common Crackers	lb 18c
A & P Pumpkin	No. 2½ can	11c	White Cheese	lb 31c
A & P Grape Juice	quart bot	35c	White Bread	loaf 8c
A & P Grape Juice	pint bot	19c	Whole Wheat Bread	loaf 9c
Bokar Coffee	lb	39c	Rye Bread	loaf 10c
Red Circle Coffee	lb	33c	Raisin Bread	loaf 10c
Eight O'Clock Coffee	lb	29c	Pan Biscuits	pan 9c
Plain Olives 10 oz jar 27c	5 1-2 oz jar	15c	Fruit-Nut Bread Fridays only	loaf 15c
Stuffed Olives 3 oz jar 17c	5½ oz jar	23c	Doughnuts	½ doz 10c
Christmas Chocolates	1 lb pkg	59c	SPICES OF ALL KINDS	

THE GREAT ATLANTIC & PACIFIC TEA CO.

Norwich Bulletin

1790 1929

VOL. LXXI—No. 301 POPULATION 35,893 NORWICH, CONN., TUESDAY, DECEMBER 17, 1929. TWELVE PAGES — 88 COLUMNS PRICE TWO CENTS

NEARING COMPLETION OF SPAIN TO BRAZIL FLIGHT

Uruguyan Ace and French Aviator Expect to Land at Natal, Brazil, and to Reach Their Goal, Montevideo, Tuesday—Were Reported Monday Morning About 1,000 Miles From the Brazilian Coast—Are Keeping Near an Average Speed of 100 Miles an Hour—Weather Conditions Are Favorable—Later Dispatches Said It Was Feared an Emergency Landing Had Been Made.

(By The Associated Press)

An airman of the new world and an airman of the old have nearly completed another non-stop flight across the South Atlantic ocean from Europe to South America.

Major Tadeo Larre-Borges, Uruguayan ace, and Lieut. Leon Challe, noted French aviator, were nearing the South American coast Monday evening after a fast flight from Seville, Spain. They expected to make their land-fall at Natal, Brazil, and to reach Montevideo, Uruguay, their goal, on Tuesday.

The aviators, who left Seville at 12:40 p. m., Sunday (7:40 a. m., E. S. T.), were sighted at several points along the African coast and kept in touch with radio stations on both sides of the Atlantic. Their reports showed that they were making fast time, keeping near an average of 100 miles an hour.

A message received Monday morning at Fernando Do Noronha, an island off the Brazilian coast, gave the position of the airplane as 8 degrees latitude north and 28 degrees longitude west, which placed them about 1,000 miles from the Brazilian coast.

The aviators, while asking about weather conditions in the afternoon, reported that all was well on board. The weather bureau at Rio Janeiro said that conditions were favorable along the coast.

FEAR PLANE HAS MADE EMERGENCY LANDING

(By The Associated Press)

Growing fears have replaced the confidence with which observers had watched the progress of Major Tadeo Larre-Borges and Lieutenant Leon Challe on their attempted flight from Seville, Spain, to Montevideo, Uruguay.

The Uruguyan major and his French comrade had reeled off in exceptional time, judging by apparently well authenticated reports, the first 3,000 miles of their projected 6,000-mile non-stop journey.

The last definite sighting of the white Breguet plane was from a ship south of the Cape Verde Islands but thereafter came radio requests from the fliers for weather information and messages which seemed to indicate that all was well with the trans-Atlantic craft.

The French air ministry formally announced that the aviators had reached St. Paul Rock, a tiny speck of outcropping only 465 miles from easternmost Brazil, but this was unconfirmed from South American sources. Rio Janeiro reported growing anxiety there and Pernambuco, near where the men had been expected to strike the South American coast, had no cheering word.

Observers were quick to point out that the chances of an unobserved emergency landing on that wild coast but as Monday night wore on it seemed increasing certain that the men who left Seville on Sunday had failed to reach their objective without a stop.

TESTIMONY IN DEFENSE OF DEPUTY SHERIFFS

BURNSVILLE, N. C., Dec. 16—(AP)—Further testimony to support a plea of self defense was introduced today in the trial of eight deputy sheriffs charged with second degree murder in connection with the deaths of six men in a cotton mill strike disorder, at Marion, on October 2.

Sheriff Oscar Adkins, of Marion, who led his men to the scene of the battle in front of the gate to the Marion Manufacturing company mill, was a witness today. He corroborated testimony of other defense witnesses that the officers fired into a crowd of strikers after it had advanced upon them and threatened their lives.

The sheriff told of arriving at the mill and finding strikers blocking the gate to prevent non-striking workers from entering it. That was at about 6:30 a. m., on October 2. The strike had been called hurriedly at one o'clock that morning.

"I pleaded with the crowd to allow loyal workers to enter the mill for the 7 a. m. shift," the sheriff said. "I told them these people have as much right to go to work as you have to strike."

He declared he made repeated appeals to the strikers "only to be jeered down, cursed and threatened."

He released tear gas in the crowd, Adkins said, "then they rushed the gate." He said the shooting started soon after that but he saw little of it because "as soon as I turned the tear gas loose old man Jonas (James Jonas, one of the men killed) hit me with a stick and we grappled until after the shooting stopped."

HEFLIN BARRED FROM ALABAMA DEM. PRIMARY

MONTGOMERY, Ala., Dec. 16—(AP)—The state democratic executive committee today barred United States Senator J. Thomas Heflin, a candidate to succeed himself, and Hugh A. Locke, of Birmingham, a gubernatorial candidate, from the Alabama democratic primary next year because of their refusal to support Alfred E. Smith, democratic presidential nominee in last year's general election.

By a vote of 27 to 21, the committee decided to bar from the democratic primary August 12, 1930, all candidates for federal, state, district or circuit offices who supported President Hoover. County offices were not affected by the committee ruling, the matter being left to the discretion of the county committees.

While Heflin and Locke are barred from the democratic primary by the ruling, the former announced today in Washington he would again be a candidate. Both Senator Heflin and Mr. Locke are expected to campaign as independent democrats.

The resolution to bar party "bolters" was introduced by E. A. Lynne, of Decatur, a former speaker of the state house of representatives and a prominent prohibitionist.

N. Y. SUES TO RECOVER EXCESS OF FAIR PRICE

NEW YORK, Dec. 16—(AP)—The city of New York today brought suit against Maurice E. Connolly, former Queens borough president, and four others for $127,230, the sum alleged to be in excess of a fair price charged the city for concrete sewer pipes used in a sewer construction project in the fourth ward in Queens.

A suit was filed by the city last December against Connolly, Seeley, the Phillips estate and 27 other defendants for $10,000,000, alleged to have been paid out in graft on the Queens sewer projects.

THE VANDERBILT—COLBY MARRIAGE DECEMBER 27

NEW YORK, Dec. 16. — (AP) — The marriage of Miss Anne Gordon Colby of West Orange, N. J., to William H. Vanderbilt of New York and Newport, R. I., whose engagement was announced today, will take place on Dec. 27 at the home of the bride's parents, Mr. and Mrs. Everett Colby, West Orange.

Only close relatives and a few intimate friends of the couple will attend.

SELECTING JURY FOR FRANKLIN MURDER TRIAL

MOUNTAIN VIEW, Ark., Dec. 16.—(AP)—While a grand jury sought to establish the identity of a man who claims to be the reputed murder victim, selection of a jury was started in circuit court here late today for the trial of four of five men charged with murdering Connie Franklin.

When court recessed for the night, nine jurors for the most part mountaineer farmers, had been accepted by both sides.

Only four of the accused men are being tried. The other, Alex Fulks, is named in a separate indictment and his alleged connection with the case was said to be different from that of the others, Herman Greenway, Joe White, Hubert Hester and Bill Younger.

Before the trial was started the grand jury reconvening simultaneously with the court, called before it the man who says he is Franklin. For two hours he was questioned by the grand jury and Prosecuting Attorney Hugh Williamson.

HUCKINS IS EVADING WRIT OF ATTACHMENT

CEDAR RAPIDS, Ia., Dec. 16—(AP)—George S. Huckins, co-defendant with his father, Elmer S. Huckins, and mother, Amelia Huckins of Hancock, Wis., in a civil suit seeking to recover $3,150 invested in a concern operated by them which has paid investors 26 to 52 per cent, had left Cedar Rapids today. His attorney, Walter J. Barngrover, upon whom a writ of attachment was served today, admitted the younger Huckins had left "at least temporarily."

Barngrover said he did not know where Huckins had gone. He admitted that an automobile was assigned to him by Huckins, and that the car was attached by Sheriff Harry Manchester today.

Manchester also served papers on William Saunders, caretaker of the Huckins' home, attaching household goods and another automobile held by Saunders, who was found by deputies attempting to find Huckins to be the only occupant of the house.

BUSINESS ACCOMPLISHED BY CONGRESS YESTERDAY

WASHINGTON, Dec. 16—(AP)—Congress went into high gear today and almost set a record for itself in the accomplishment of business.

Both the senate and the house passed the Dill bill extending the life of the radio commission indefinitely and sent it to the white house.

Here is the rest of the business accomplished:

Senate: Passed house bill ratifying settlement of $4,025,000,000 French war debt; adopted resolution authorizing study into re-organization of prohibition enforcement agencies; confirmed a score of nominations.

House: Passed Elliott bill authorizing $230,000,000 public building program; bills authorizing $9,747,000 for a new supreme court building in Washington and a $14,000,000 hospital construction measure.

Also the $160,000,000 tax reduction resolution was sent to the white house from the capitol today and was signed by President Hoover.

FOUR WOMEN BURNED TO DEATH IN BALTIMORE

BALTIMORE, Dec. 16—(AP)—Trapped in the upper floors while nearly 1,000 tons of paper burned, four women lost their lives, another is missing and believed to have lost her life, and 150 others were injured today when fire swept the four story building of the Thomas H. O'Connor Paper company in the downtown railroad district of Baltimore.

The fire, of undetermined origin, started apparently on the second floor, sweeping to the upper floors where between 75 and a 100 men and women were working.

More than 50 of the workers fled down fire escapes.

Fire department officials expressed the belief that those who perished had gone to the cloak rooms to recover their purses before attempting to leave the building.

CABLED PARAGRAPHS

VIENNA, Dec. 16.—(AP)—Excerpts from a further batch of official pre-war documents made public showed that former Emperor Wilhelm of Germany held the Slavic states of the Balkans in considerable contempt.

TOKYO, Dec. 16.—(AP)—Optimistic reports of conditions under Russian soviet control west of the Khingan mountains in Manchuria, reached officials here, detracting somewhat from other uneasiness at press reports of delays to the international consular train.

PLAN BROAD INVESTIGATION INTO CONDITIONS IN HAITI

WASHINGTON, Dec. 16.—(AP)—Plans for a broad investigation into conditions in Haiti and United States government policies toward that country were made today in the house as word reached Washington that the situation there had improved.

With quiet being gradually restored after the recent outbreaks that caused President Hoover to report his request for congress to authorize a commission to study the problems there, the government took steps to recall the cruiser Galveston from its trip to Haitian waters.

Reports also were received that the curfew law which has been in effect since the beginning of the disorders has been lifted, although martial law still is in effect.

A revised resolution giving a commission of seven six months to investigate conditions in the island republic and the American policies toward it was introduced as a foreign affairs committee measure late today. The president would appoint the commission.

The resolution will come before the foreign affairs committee tomorrow for action in the hope that it will be ready to be brought before the house Wednesday.

RAIDED DEALERS IN INVESTMENT SECURITIES

NEW YORK, Dec. 16.—(AP) — Two assistant United States attorneys today led a raid on the offices of Graham Taylor and company, dealers in investment securities and arrested one man, who, they said, was not one of the "big guns" they sought.

Assistant United States Attorney Lowell Wadmond said information furnished by post office inspectors indicated that "more than $1,000,000 had been taken from suckers by the gang operating under Graham Taylor and company's name within six months."

When the raiders arrived at the offices, on Madison avenue, they found a recently engaged stenographer and Charles Morris, 30. They arrested Morris. Torn papers were scattered about the place.

FRENCH PREMIER DEFENDED HIMSELF IN CHAMBERS

PARIS, Dec. 16.—(AP)—Premier Andre Tardieu tonight borrowed a phrase from the once wild west of the United States to defend himself from one of the strongest offensives yet launched against his ministry in the chamber of deputies.

"Don't shoot the piano player, he is doing the best he can," the premier appealed to the deputies. Then he explained "That is an American argument, that is what they used to say in American frontier towns."

Carrying on his metaphor the premier argued that he as the player was rendering the best possible tune for France. This seemed to soothe the wildest of the opposition and Louis Frossard, socialist, and Julien Durand, radical, both agreed to withdraw their interpellations of the government.

STRIKE OF COAL MINERS IN ILLINOIS MAY END TOMORROW

TAYLORVILLE, Ill., Dec. 16.—(AP)—Coal operators said tonight that the present strike of the National Miners' union in the Taylorville coal fields appears destined to end by Wednesday unless unexpected developments occur in the meantime. A similar opinion was expressed by leaders of the United Mine Workers of America, whose organization has opposed the strike.

Four of the six Christian county mines which were the principal targets of the walkout a week ago were back in operation today.

The two mines not yet working are No. 7 and No. 9 of the Peabody Coal Co. and miners of No. 9 met tonight to decide about going back to work. Many of the miners expressed the belief that they would get back in the pits tomorrow and others believed they would be working again by Wednesday, at least.

BRITISH LABOR GOVT. TO FACE CRUCIAL TEST TODAY

LONDON, Dec. 16.—(AP)—Tomorrow the labor government faces a critical test, when second reading of its highly important coal mines bill is moved, the government will meet motions of rejection from both the liberal and conservative quarters of the house.

Consultation between Stanley Baldwin, conservative leader, and his "shadow cabinet" today resulted in the drafting of a conservative amendment for rejection of the bill, framed in a manner intended to bring the liberals into the division. It will move merely delay of the bill for six months, without stating any reason. As the conservatives have priority over any liberal amendment, the liberals are faced with the necessity of deciding whether they are willing to vote with the conservatives or not.

FRENCH FLIER AFTER NEW WORLD DISTANCE RECORD

AVIGNON, France, Dec. 16.—(AP) — Dieudonne Coste, French holder of the world distance record for straight line flights, at 10:50 tonight had been aloft 36 hours and had covered approximately 3,799 miles toward setting a new world distance record over a measured, closed circuit course.

At that time he dropped a note saying: "Have saved thus far 70 gallons of gasoline. Expect to remain in the air 57 hours and reach close to 10,000 kilometers (more than 6,000 miles)."

20 PERSONS WOUNDED IN GREEK CATHOLIC CHURCH

LWOW (Lemberg), Poland, Dec. 16.—(AP)—Twenty persons were wounded today in a fight inside a Greek Catholic church between Ukrainian irridentists and another Ukrainian group. Some of the irridentists fought their way into the church while others remained outside singing the Ukrainian anthem. The police restored order and arrested the leaders.

Widespread Revolt In China Checked

Had For a Few Days Threatened Collapse of Nationalist Government.

SHANGHAI, Dec. 16.—(AP)—China's nationalist government appeared tonight to have checked, at least temporarily, the widespread revolt which for a few days seemed certain to cause its collapse.

The principal areas concerned were: First, the territory about Canton; second, the region north of Hankow; third, the section north of Pukow, where the Pukow mutineers apparently were unable further to maintain their revolt against the government.

About Canton the rebels were reported crushed and the nationalists again in firm control.

North of Hankow the nationalists were reported to have begun a drive northward which was expected to result in the collapse of the insurgents of that area under General Tang Yun-Sheng.

North of Pukow the Nanking forces claimed also to have the rebels in a precarious condition.

As a result of these changes, the swiftness of which frequently is characteristic of Chinese political and military developments, the nationalist government again seems capable of maintaining at least normal control over defecting areas.

Although the Nanking government's fortunes had improved greatly in recent days, many factors remained decidedly unsettled. The majority of Nanking's foreign population remained in Shanghai, but two American missionaries returned to Nanking tonight to investigate the possibility of the entire group returning. Nanking reports, however, indicated that apprehension still prevailed. Therefore, it was considered unlikely that foreigners would re-enter Nanking for the present.

Additional foreign men of war have arrived at Nanking, while the British and Japanese consular authorities have completed plans for defending their respective consulate properties in the event of unheard events. The plans include the erection of sandbag defenses and the laying in of large supplies of foodstuffs.

Should there be trouble forces from the British and Japanese war ships are expected to man their respective consulate defenses.

TEN MILLS OF AMERICAN WOOLEN CO. TO SHUT DOWN

BOSTON, Dec. 16.—(AP)—Ten mills operated in New England by the American Woolen company will be closed between January 1 and 15, 1930, it was said at the company's offices here today. The shutdown will throw between 1200 and 1500 men out of work.

The mills affected were: Sebasticook and Waverly mills, Pittsfield, Me.; Newport mills, Newport, Me.; Oakland mills, Oakland, Me.; Forest mills, Bridgeton, Me.; Lebanon mills, Lebanon, N. H.; Saranac mills, Blackstone; Rochdale mills, Rochdale; Ray mills, Franklin; Winchester mills, Norwich, Conn.

For the past year or more these mills have been employing only between 120 and 150 men apiece, although their capacity is much greater. The shutdown has been ordered, company officials said, because of dwindling orders. Although they hope to re-open them, no date for the resumption of operations has been set.

All the plants are numbered among the company's smaller mills.

MEXICO TO CLOSE ITS CONSULATE AT LAREDO, TEX.

MEXICO CITY, Dec. 16.—(AP)—The Mexican foreign office announced tonight that, effective Dec. 17, the Mexican consulate at Laredo, Texas, would be closed. The department of interior announced simultaneously that permission granted some time ago to the Laredo chamber of commerce to issue tourist cards for entry into Mexico would be rescinded.

Both actions were considered here as retaliation for the attitude of John Valls, district attorney at Laredo, toward General Plutarco Elias Calles, whom he has charged in a murder warrant with complicity in death of a Mexican at Laredo several years ago.

Closing of the consulate means that merchandise entering Mexico through Laredo must be approved by the consulate at some other point, possibly either Corpus Christi, San Antonio or Houston.

The action might be expected seriously to affect Mexican imports by way of Laredo.

The withdrawal of the permit of the Laredo chamber of commerce to issue tourist cards to persons wishing to cross into Mexico through Laredo would mean that they would have to go elsewhere to obtain an entry card.

JUAN O. RAMOS PLEADED GUILTY TO EMBEZZLEMENT

LOS ANGELES, Dec. 16.—(AP)—Juan O. Ramos, prominent in the political and military life of Mexico, and at one time Mexican ambassador to England, today pleaded guilty to the embezzlement of approximately $50,000 from the United States National bank of Los Angeles. He will be sentenced Jan. 6 in federal court.

Ramos was manager of the Latin-American division of the bank.

He fled the country following the embezzlement and was located by government agents in Amsterdam. He was reported to have declared there that he had used the money to promote a Mexican revolution, and resisted efforts to return him here on the contention that his offense was a political one.

COMMITTED SUICIDE BY LEAPING FROM BRIDGE

CLEVELAND, Dec. 16.—(AP)—Telling two men with whose cars his automobile had collided that he would see that their damages were taken care of, Carl H. Tiedemann, 40, president of the Beckman Co., woolen goods manufacturers, walked to the railing of the Clark avenue bridge today and leaped to his death on railroad tracks 58 feet below the bridge level.

When the two men scrambled down to the tracks, Tiedemann was dead. They said Tiedemann readily admitted that he was in the wrong and that there had been no argument.

Tiedemann's family and business associates could advance no reason for his act.

To Devise Means For "Dry" Enforcement

Senate Has Ordered Study by Joint Congressional Committee.

WASHINGTON, Dec. 16.—(AP) — A study into means of reorganizing the prohibition enforcement agencies by a joint congressional committee was ordered today by the senate in response to the request made several months ago by President Hoover.

The resolution to that end by Senator Jones republican, Washington, was adopted without a word of debate. House approval is necessary before the committee can function.

The resolution authorizes the committee "to conduct an investigation and make a study of the reorganization and concentration of responsibility in the administration of the federal bureaus connected with prohibition enforcement, together with the unification and strengthening of our border patrols, both in connection with prohibition and the illegal entry of aliens and to formulate recommendations and submit proposed legislation to carry out the foregoing for consideration of congress."

The committee would be composed of three members each from the senate and house to be appointed by Vice President Curtis and Speaker Longworth respectively.

In his message to congress, President Hoover recommended the transfer of the prohibition enforcement service from the treasury to the justice department. Last summer in a special message to congress he urged the appointment of the congressional committee to study how this might be accomplished.

SIX NEW CARDINALS CREATED BY THE POPE

VATICAN CITY, Dec. 16.—(AP)—Pope Pius XI today created six new cardinals at a secret consistory and emphasized his high hopes for the future with the solution of the "Roman question" in his allocution to the College of Cardinals.

Three of the new cardinals are Italians and three non-Italians, and they bring the rolls of the sacred college to a total of 62 out of a full membership of 70.

The six new cardinals are Archbishop Cerejeira, of Lisbon; Archbishop Laviatrano, of Palermo, Sicily; Archbishop Minoretti, of Genoa; Archbishop Verdier, of Paris, who recently succeeded the late Cardinal Dubois; Archbishop MacRoy, of Armagh, Ireland, St. Patrick's original see, and Mgr. Eugenio Pacelli, papal nuncio to Berlin.

In the allocution, which was the central feature of today's simple ceremony, the pontiff said that the Lateran treaties recognized the civic independence and sovereignty of the pope and "safe-guarded your dignity and ours."

Cardinal Dougherty, archbishop of Philadelphia, was the only American prince of the church present among the assembled cardinals.

CONFESSED SLAYING WIFE AND SEVEN SMALL CHILDREN

THREE RIVERS, Que., Dec. 16.—(AP)—The confessed slayer of his wife and seven small children, Andrew Day was in a serious condition at a local hospital tonight from self-inflicted wounds.

Mrs. Day and the children, ranging in age from one to 14 years, were found dead in their beds this morning, apparently slain with an ax. A short time later, police found the husband wandering in the street with his throat slashed.

Police said Day told them he had "murdered my family" and then wrote a confession on a piece of cardboard. He opened his coat at the throat and exhibited his wounds to policemen, saying they were self-inflicted.

REPORTS OF CAPTURE OF TWO RUM SCHOONERS

OTTAWA, Ont., Dec. 16.—(AP)—Reports of the capture of two rum running schooners by customs officials off Nova Scotia were received by the minister of national revenue today.

Capt. John McCarthy of the customs boat Fleur de Lis reported the seizure of the schooner Frances Smith with 5,000 gallons of rum nine miles off Cape Liave, N. S.

The schooner Minnie May was captured with a liquor cargo near North Sydney, N. S., when its crew attempted to beach the ship, according to a report from Capt. L. Fraser of the customs service. The report said the schooner's crew put up a desperate battle but the vessel was seized.

WOULD PROVIDE MEDICAL TREATMENT FOR VETERANS

WASHINGTON, Dec. 16.—(AP)—A United States board of 20 psychiatrists to prescribe treatment for all mentally deranged veterans in the care of the government and for other veterans who will submit their cases would be created under a bill introduced today by Representative Black, democrat New York.

It would authorize an appropriation of $5,000,000. Similar legislation was proposed at the last session but failed of passage.

APPOINTED KEEPER OF AUBURN STATE PRISON

AUBURN, N. Y., Dec. 16.—(AP)—Edward E. Beckwith was appointed principal keeper of Auburn state prison this afternoon by Dr. Frank L. Christian, acting warden, after a conference with Warden Edgar S. Jennings. The appointment was confirmed by Raymono F. C. Kleb, state commissioner of correction.

Beckwith, member of the guard who was one of the heroes of the convict uprising of last week, succeeds George A. Durnford, killed in the riot.

FOUND HIS WIFE AND DAUGHTER FROZEN TO DEATH

HAVRE, Mont., Dec. 16.—(AP)—Returning home with a Christmas tree and supplies for the holiday season, Guy Pratt, Hill county rancher, found his wife and small daughter frozen to death.

In the absence of her husband, Mrs Pratt had set out with the child to visit a neighbor a mile and a half away. Wading through deep snow with the girl in her arms, she fell exhausted a quarter of a mile from her destination and the two perished

BRIEF TELEGRAMS

United States Senator Joseph R. Grundy was acclaimed by Governor Fisher as the leader of the republican party in Pennsylvania.

Two additional meningitis cases were reported from New Haven to the state department of health, bringing the total in the state to nine.

Major James F. Case, 61, internationally known engineer and former director of public works of the Philippine Islands, died in New York.

A lone bandit held up a James Butler chain store in Stamford and relieved the manager of between $135 and $150 at the point of a gun.

The return of Dominick Preta, Brooklyn bricklayer, to New Haven, has shed little light on the killing of Dominick Zito, 19 year old racketeer.

A raid on the Old Orchard inn on the Cheshire-Waterbury highway Saturday night by state police resulted in the arrest of 17 persons, including three women.

Joseph R. Grundy, newly appointed senator from Pennsylvania, said he intended to be a candidate to succeed himself in the Pennsylvania primaries next June.

Yesterday was the last day of the quarterly income tax payments, and it was said at the collector's office this morning that mail was coming in large volume.

The special train bearing General Plutarco Elias Calles and party from New York to Mexico City, passed through Laredo, Texas, at 7:45 p. m. without stopping.

Rev. Ford Cyrinde Ottman, 71, retired Presbyterian minister and author of religious works, died at his home in Stamford. Death was caused by a heart attack.

John F. Gannon, 42, of Bridgeport, was fatally injured when his motorcycle crashed head-on into an automobile on Ox Hill, a short distance south of the Trumbull town line.

John Baptist Inman, 81, past grand commander of the G. A. R., who served as a drummer boy in the Civil war and was a veteran of the Spanish-American war, died in Springfield, Ill.

The American Medical association, through its journal, will in its next issue denounce "as unwarranted" the announcement of Dr. I. S. Falk that he had isolated the influenza germ.

The Rev. Dr. William Foulkes, former member of the executive committee of the Presbyterian general assembly, died at the home of his daughter, Mrs. C. Arley Farmer, in Narberth. He was 81.

The federal farm board and the United States chamber of commerce were revealed by Chairman Legge as being in disagreement over the co-operative marketing program of the board.

Fire in a two and a half story block in the business center of Thompsonville gave firemen a stubborn two-hour fight and resulted in damage estimated at $30,000 by Fire Chief William J. Hines.

The engagement of Miss Anne G. Colby, daughter of Mr. and Mrs. Everett Colby of Llewellyn Park, West Orange, N. J., to William H. Vanderbilt of New York and Newport, R. I., was announced.

Reijiro Wakatsuki, chief Japanese delegate to the London naval conference, issued a formal statement in Washington on the general attitude of his government on the naval disarmament question.

Temporarily laid aside yesterday in the senate, the long disputed tariff bill was promised an uninterrupted right of way after the Christmas recess in an agreement entered into by the leaders of all factions.

Benjamin Cronin, Bridgeport, post office clerk, of Norwalk, was fined $200 without costs, by Judge Warren B. Burrows in U. S. district court in Hartford. Cronin was charged with opening the U. S. mails.

Governor Harry Burgess of the Panama Canal zone arrived at New York enroute to Washington, where he will appear before the congressional appropriations committee to discuss the Canal zone 1929 budget.

Strong opposition to modification of the senate's reservation of entry into the world court, as provided in the revised court protocol, was voiced by George Wharton Pepper, a former republican senator from Pennsylvania.

Mrs. Maria La Grange Sloan Auchincloss, 82, widow of Edgar E. Auchincloss and daughter of the late Samuel Sloan, for 26 years president of the Delaware, Lackawanna & Western railroad, died at her home in New York.

Commissioner of Agriculture S. McLean Buckingham, is formulating plans for a pretentious meeting of the Union Agricultural society to be held in Hartford in January, at which speakers of national prominence are expected.

The income of the people of the peoples of the United States had increased $23,470,000,000 in the last ten years and almost $60,000,000,000 in the last 20 years figures released by the National bureau of economic research showed.

Eugene Giavanelli, 23, has been arrested in New Haven and his brother Joseph, 17, is being sought in connection with the theft of an automobile and personal effects from the Los Angeles home of Raymond Hatton, motion picture actor.

W. L. Clayton, whose name frequently has figured in discussion on Capitol Hill relating to the cotton markets, testified before the senate committee investigating speculative activities on cotton exchanges that his world-wide firm never had speculated.

Inability of the W. B. Foshay company of Minneapolis, to keep up the volume of securities sales and to maintain its volume of credit at banks were listed as two basic reasons for the receivership of his three major concerns by W. B. Foshay, utilities organizer and operator.

The names of government employes who traveled at government expense during the last fiscal year upon a ship not flying the American flag will be demanded of the government department's under a resolution Chairman Britten of the house naval affairs committee had prepared.

$160,000,000 INCOME TAX REDUCTION BILL SIGNED

President Hoover Affixed His Signature to the Measure in the Presence Only of Two of His Secretaries—Statement by the Treasury Shows Rates on Income Under the Old Law, Under the New and the Amount of the Reductions—Refunding Agreement of the $4,025,000,000 French War Debt Was Voted in the Senate.

WASHINGTON, Dec. 16.—(AP)—Income tax reduction of $160,000,000, was enacted into law today when President Hoover signed the joint congressional resolution providing for the slash.

The chief executive affixed his signature in the presence only of two of his secretaries, George Akerson and Lawrence Richey, using the pen with which he transacts routine business.

Thus, the American income taxpaying public was assured a reduction of one per cent upon normal personal and corporation levies to be paid next year.

The measure had been sent to the treasury department, where Secretary Mellon quickly gave his approval. A treasury messenger returned the document to the white house and the president signed it immediately after it was laid upon his desk.

Enactment of the legislation, which was the first to complete the congressional circuit in the regular session, was finished all but for Mr. Hoover's signature when the senate gave its approval Saturday by a vote of 63 to 14.

The tax cut was advocated by the administration early this fall and won speedy approval from both republican and democratic leaders, many of whom believed that it would help to give assurances that business conditions were sound. In the senate, however, a number of western republican independents voted against the measure after assailing it as a gift to the rich.

Republican regular and democratic spokesmen supported the contention of administration officials that the tax cut would help the economic situation and would aid business conditions throughout the country.

Only meager opposition developed to the tax resolution in the house.

SENATE RATIFIES FRENCH WAR DEBT AGREEMENT

WASHINGTON, Dec. 16—(AP)—Ratification of the agreement for refunding the $4,025,000,000 French war debt, was voted today by the senate, thus enacting into law the last of the settlements negotiated by the United States debt commission.

The 53 to 21 ballot followed a brief debate during which Senator Howell, republican, Nebraska, assailed the terms as too lenient and protested that the settlement amounted almost to cancellation.

The agreement was negotiated by a special French commission, headed by former Ambassador Berenger, with the American commission under the leadership of Secretary Mellon. It provides for payments for a 62-year period, the total with interest amounting to $8,847,674,104. France ratified the settlement last July.

Chairman Smoot of the finance committee sponsored the house bill ratifying the debt and said "the settlement represents France's ability to pay." This was the basis of the debt accords negotiated by the debt commission.

As a result of the settlements with the 15 debtor nations, this country will receive $32,206,275,638 over a 62-year period on account of its war-time loans amounting to $9,863,318,802. The total funded indebtedness of the fifteen nations was put at $11,579,468,886, including interest due at the time of the settlements.

This will bring into the treasury annually something over $200,000,000, the agreements providing for payments on a graduated scale. Great Britain negotiated an agreement in 1922 for a 62-year refunding of its $4,600,000,000 debt. Russia and Armenia are the only two debtor nations which have not come to terms. The soviet government repudiated the loans negotiated under the czarist regime.

The treasury today received payments amounting to $98,657,973 from nine foreign countries on account of their war debt settlements. Great Britain paid $93,795,000 in making its 14th semi-annual payment. The remainder was paid as follows:

Belgium, $1,375,000; Czechoslovakia, $1,500,000; Esthonia, $125,000; Finland, $183,650; Hungary, $40,218; Latvia, $85,000; Lithuania, $94,075 and Poland, $1,500,000.

INCOME TAX RATES UNDER THE OLD LAW AND NEW LAW

WASHINGTON, Dec. 16.—(AP)—A statement prepared by the treasury shows the rates of income made under the old law, under the new law and the amount of the reductions, as follows:

Net Income	Present Rate	New Rate	Reduction
$ 4,000	$ 5.63	$ 1.88	$ 3.75
5,000	16.88	5.63	11.25
6,000	30.00	10.00	20.00
7,000	43.13	14.38	28.75
8,000	73.75	26.25	47.50
9,000	91.88	45.63	46.25
10,000	120.00	65.00	55.25
11,000	156.25	92.50	67.50
12,000	202.50	130.00	72.50
13,000	258.75	177.50	81.25
14,000	315.00	225.00	90.00
15,000	381.25	282.50	98.75

The figures were based upon the net income of a married man with no dependents. Net income up to $5,000 is considered as earned income and more than $5,000 half of the net income is considered as earned income.

PRESIDENT HOOVER MET JAPANESE DELEGATION

WASHINGTON, Dec. 16.— (AP) — Hopeful for the success of the London naval conference, the Japanese delegation to the parley today clasped hands with President Hoover in the white house in a common desire for the ending of competitive building of sea armaments.

The call of the Japanese commission was confined to exchanges of courtesies preparatory to conferences which the delegates will have with the president, Secretary Stimson, and other American officials during the remaining three days of their stay in Washington. The visit was made to Washington in order to have talks with American government officials preliminary to the sailing of the Japanese for London to attend the opening Jan. 21.

Calls also were made upon Secretaries Stimson and Adams, who, with high officials of their departments, welcomed the delegates upon their arrival at union station this morning.

CHANGE IN LOCATION OF ARSENAL AT AUBURN

AUBURN, N. Y., Dec. 16.—(AP)—Auburn prison's arsenal, containing machine guns, sawed-off shotguns, rifles, revolvers, tear gas bombs and hundreds of rounds of ammunition has been removed from its exposed location in the main hall to a more safe and strategic position in the front prison office, it was announced tonight.

This arsenal, formerly within comparatively easy reach of the institution's inmates, furnished rioters with guns when they mutinied last July, but was not reached during Wednesday's outbreak.

STEAMER SKAGWAY HAS BEEN ABANDONED, A TOTAL LOSS

SEATTLE, Wash., Dec. 16.—(AP)—The steamer Skagway, which caught fire and went ashore two miles south of Cape Flattery at the entrance to the Strait of Juan de Fuca early today, was abandoned as a total loss at 1 p. m.

Captain E. Strandquist, master of the vessel, who refused to take to lifeboats with the rest of the crew earlier in the day, was removed by the coast guard and taken aboard the cutter Snomomish.

The 26 members of the crew were taken to the coast guard station at Neah bay just inside the mouth of the strait.

TURCO-SOVIET AMITY PACT TO BE SIGNED TODAY

ANGORA, Turkey, Dec. 16.—(AP)—A Turco-soviet amity pact will be signed here tomorrow following the terms of the Kellogg-Briand pact for renunciation of war.

Authoritative circles tonight denied the pact would contain any secret clauses. The semi-official Istanbul newspaper "Djumoiriet" said today, "this friendship is a historic necessity constituting a bulwark in one part of the world which all the world may see."

HEFLIN RESENTS EXCLUSION FROM DEMOCRATIC PRIMARY

WASHINGTON, Dec. 16.—(AP)— Announcing that he would be a candidate for re-election in 1930 despite the decision of the Alabama democratic executive committee to bar him from participation in the primary Senator Heflin of Alabama said in a statement today that "the time for a house cleaning in the democratic party in Alabama has certainly arrived."

"If these dispatches are accurate," Heflin said, "it is unfortunate. I did everything in my power to have harmony and go along just like other southern states have or will do.

"The way the committee has acted is contrary to the wishes of four-fifths of the democrats of the state. It was not the good of the party nor the good of the state that prompted this action.

"Strange influences have been felt by the committee. It is indeed strange that in Alabama this action should be taken when in all the other southern states a harmony plan will be adopted.

"I do not wish to say more now than that the committee's action will be repudiated at the polls by anywhere from one hundred thousand to one hundred and fifty thousand majority."

JAPAN WILL CONTEND FOR SUBMARINE FLEET

WASHINGTON, Dec. 16—(AP)—Authoritative Japanese sources indicated tonight that the far eastern empire would enter the London naval parley prepared to sacrifice other categories if necessary to maintain the force of submarines considered vital for defensive purposes by the Tokyo government.

The Japanese delegation to the conference, now here for conversations with American officials, probably will ask for a submarine fleet of 80,000 tons—the present approximate strength of Japan in this category.

A submarine fleet of this size is considered by the Japanese to be the minimum which would be necessary for the defense needs of their country in view of its island position and particular location.

OBITUARY

Frederick Clark Inman

NEW YORK, Dec. 16.—(AP)—Frederick Clark Inman, retired cotton broker who once held various tennis championships, died at his home here today. He was 48 years old.

Inman was a native of Newport, R. I., and the son of the late John H. and Margaret Coffin Inman. He was graduated from Yale in 1902, and entered the firm of Inman, Swann & Co., founded by his father, with which he remained until his retirement several years ago.

He was a prominent tennis player. Inman held the 1914 Connecticut state singles title and in 1915 won the Metropolitan mixed doubles championship with Mrs. Molla Mallory, then Molla Bjurstedt. In 1916 he won the Palm Beach doubles tournament with G. M. Church.

Surviving are two sisters, Mrs. Arthur W. Pearce and Mrs. Inman Brokaw, and one brother, Charles S. Inman.

WILLIMANTIC

Office 824 Main Street Telephone 1131-2

ANOTHER THREAD CITY COP IS ASSAULTED

(Special to The Bulletin.)

WILLIMANTIC, Dec. 16.—Another policeman was victim of an assault early this morning and again the court punished the assailant with the imposition of a jail sentence. The principals in today's case, which came within 24 hours after the assault on Police Captain Frank W. McLean by William Bicknell, were Police Officer Joseph Lachappelle and Louis Rondeau of 202 Main street. Rondeau was sentenced to 40 days at the county jail in Brooklyn. The officer had gone to the Rondeau home and, on complaint of Mrs. Rondeau, placed the man under arrest. He took Rondeau to the police telephone box on lower Main street with the intention of summoning the police car from headquarters. While the officer busied himself with the telephone, Rondeau made a break for freedom. The officer grappled with the man and they wrestled about the sidewalk for about 15 minutes. Finally the officer applied the wrist twisters and got Rondeau under control. As the two men arose to their feet Rondeau struck out viciously at the officer's face and fled from the scene upon disengaging himself from the twisters. After a four-hour search, Officer Lachappelle rounded up the man and took him to police headquarters.

Rondeau had been arrested Saturday evening for intoxication and evading payment of a taxicab fare. The latter charge was dropped when he made good the amount, but on the intoxication charge he was released under bonds for his appearance in police court this morning. Early in the morning Mrs. Rondeau complained that her husband had pushed and struck her and called her vile names. It was then that Officer Lachappelle went to make the arrest.

In court today, Rondeau was charged on two counts of intoxication, assault on his wife and assault on Officer Lachappelle. Judge Frank H. Foss imposed a fine of $15 and costs on each count of intoxication, a sentence of 60 days for assault on the officer and no penalty for the alleged assault on Mrs. Rondeau, who appeared as a witness against her husband.

During the court session the case of Frederick Paces of Chestnut Hill, Lebanon, was again taken. The charge of forgery was modified to one of passing a $10 fraudulent check on the Jordan Hardware Co. The young man pleaded guilty to this charge, through Probation Officer William V. Palmer, Sr. A fine of $15 and costs was imposed and the youth placed on probation for three months. The modification of the charge followed a recommendation to that effect by Prosecutor Gaucher.

LOCAL BUSINESS MEN NOT ALARMED AT SLACK TIME

(Special to The Bulletin)

WILLIMANTIC, Dec. 16.—A survey of industrial conditions in the city indicated today that the widespread dullness along various lines was being felt here and that some of the plants are at present operating on short-time schedules. The situation is not critical, however, as the manufacturers regard the "spotty" business merely due to the slackness prevailing during the slow trade at this time of the year.

The American Thread Co., largest of the manufacturing groups in the city, is maintaining its plant on a regular weekly 48-hour schedule, although in some departments the employes are not employed for that length of time.

The Willimantic Silk, Inc., which resumed regular working schedules for day and night shifts of from 7 a. m. to 7 p. m. and 7 p. m. to 5 a. m., two weeks ago, continues to enjoy healthy business.

The Rossie Velvet Co. has been operating full time for many months but is now running 24 hours a week, six hours each on Monday, Tuesday, Wednesday and Thursday.

The schedule starting this week at the Windham Silk Co. is 35 hours, seven hours a day for five days, closing at 4 p. m. in the afternoon.

The slow business in the silk thread business throughout the country has affected the Holland Silk Co. Some of the departments have continued on full time but the employes in others are temporarily dismissed when their work is caught up. The average working schedule is from four to five days a week.

A similar lull is felt at the Uncas Silk Co. plant, silk thread manufacturers, where the departments are operating from 27 to 36 hours a week, or an average of three or four days.

Freight traffic of the New Haven railroad and Central Vermont railway was held up during the night and early morning hours today owing to the derailment of the engine of a New Haven freight known as O. B. 6, Boston-bound. The freight was moving over the cross-over switch of the two railroads east of the Bridge street crossing after 11 o'clock Sunday night. Although the train was moving at only ten miles an hour, the engine, No. 3226, left the rails at the switch and bumped along the ties of the west-bound track. The two first cars of the train held to the east-bound track but were derailed before the engine could be brought to a stop. These cars and the remainder of the train were hauled away soon afterward and the work of repairing the damaged ties started at once. The wrecking crew from East Hartford arrived early in the morning and with the assistance of section men under Foreman James D. Healy and Jeremiah Healy had the engine back on the tracks by 10 o'clock, when traffic was resumed. Although no official statement could be secured as to the cause of the mishap, it was indicated that a split switch may have been responsible. The damage was slight.

An investigation by the Welfare bureau discloses that there are a number of families in the city that are deserving of needy assistance. The bureau made a study of these cases in preparing a pre-Christmas appeal to the people. One example case of need outlined in the bureau's report is that of a family of six children, father and mother. The father has been unable to work, owing to sickness, for some time. Insufficient outside aid is the only source of income. There is a new arrival in the family, a child who came upon a scene of misery but a few days ago. The father is in the care of a physician and hopes to get work as soon as he is able to physically. The family is in dire need of clothing and fuel.

Still another case investigated by the bureau is that of a deserted mother and her large family of boys and girls. The father is under court order to pay a small amount weekly to the family but he does this only occasionally, the amount, in any case, being insufficient. The children are too young to work and the mother is nervous and despondent from worry and abuse. The tenement occupied by the family is nearly barren. There is an immediate need for food and milk.

A third pitiful plight brought to light by the bureau's investigation is that of an elderly couple who have lived in the town for 30 years, but who are now ill and too old to do much work and are living in poverty. With no children to turn to in their pathetic state, their only request is that they be allowed to spend their remaining days together in the modest two-room basement they occupy. There is no one, however, to pay the rent, nor to provide food and fuel.

Announcement of the marriage of her daughter, Miss Edith Turner Parke, to William A. Kohler, son of Mrs. Mary Kohler of Minneapolis, Minn., is made by Mrs. H. T. Parker of 175 North street. The marriage took place at Palm Beach, Fla., Wednesday of last week. Mr. Kohler is a physical instructor at th Ferguson Palm Beach school for boys and the Oasis and Rotary clubs of Palm Beach. His bride is an instructor at the Ferguson school. She is a graduate of Windham high and the Willimantic State Normal schools. They are to reside at Palm Beach.

The operator's license of Andrew Link, Jr., of 1120 West Main street, has been suspended, according to notice received by Chief of Police Thomas F. Grady. Link is technically under arrest as the result of the automobile accident at Colchester which caused the death, from injuries, of John E. Shea of 42 Jackson street. Link has been discharged from St. Joseph's hospital. Coroner Arthur G. Bill of Danielson stated that he would not conduct the inquest into the fatality as it comes within the jurisdiction of Coroner Edward G. McKay of Norwich, the accident having taken place in New London county. The statement of Coroner Bill is despite the fact that the death of Shea occurred in Windham county, over which he has jurisdiction.

Christmas shopping began to boom here Saturday and continued to be brisk today. There is indication that should the weather remain fair the week will prove a banner one in retail circles. There was an inpouring of hundreds from surrounding towns Saturday, advantage being taken of good road conditions.

Christmas mail and parcel post matter arrived in great quantities on all trains today. Postmaster Frank M. Smith said today that a three-ton auto truck would be put into commission Friday and possibly Thursday to assist parcel post deliveries which will be in charge of Parcel Post Carrier Dennis F. Haggerty and Substitute Carriers Jerome Piche and William Durnick.

Despite Saturday's thaw the ice on ponds hereabouts continues to hold an average thickness of seven inches and the ice dealers are looking forward to an early crop. Ice has been cut for current trade during the past week at Ayer's Cove on the Willimantic and by Girouard and Lapan on Brown's pond in Mansfield.

On file at the town clerk's office is a marriage license received from East Hartford, recording the marriage of Alexander Sanderson, 22, of 67 Elm street, this city, to Bronislawa Growboski, 22, of 107 Governor street, Hartford. They were married by Deputy Judge Stanley N. Brainard of East Hartford on Thanksgiving day.

Officers of the League of the Sacred Heart elected at a meeting held in St. Mary's hall Sunday are: Alphonse Chagnon, re-elected president; Rev. J. J. Papillon, spiritual director; Alexis Caisse, first vice-president, Joseph Desruisseau, second vice-president; Louis C. Vegiard, recording secretary; Arthur Cartier, assistant recorder; Norbert Leger, financial secretary; Napoleon Deslarlairs, assistant financial secretary; Florimond J. Bergeron, treasurer; Omer Lafontaine, Thomas Nolette, Joseph Prevencher, Emile Roy and Pierre Marcou, directors; Elie Beaulieu and Alphonse D'Auteuil, orderlies; Dieudonne Riquier, banner carrier; C. E. Dufresne, honorary president. Delegates to the local federation are Alphonse Chagnon, Louis C. Vegiard and C. E. Dufresne.

In celebration of the 35th anniversary of their wedding, Sunday, Mr. and Mrs. William Shortelle of 155 Main street entertained a number of relatives and friends at a roast chicken dinner. Among those attending were Mr. and Mrs. R. L. Benoit and son, Miss Catherine Shortelle of Providence, R. I., Miss Dorothea Shortelle of this city and several cousins from New Haven.

The suspension of the drivers' licenses of Orrin B. Whitehouse of 1087 Main street and Elmer Chappell of 25 High street was made known today in a notice from the motor vehicle department to Chief of Police Thomas F. Grady today.

Rev. Michael J. Thompson, an assistant pastor at St. Joseph's church, has been named chaplain of the Connecticut State Firemen's association to fill the vacancy caused by the death of Rev. Michael J. Ryan of South Meriden. The appointment was made by the executive board and recognizes an active interest that Rev. Father Thompson has always taken in fire prevention and fighting problems.

Miss Frances Kelly has been discharged from a New London hospital where she underwent an operation. She is now at the home of her parents, Mr. and Mrs. John Kelly.

Miss Lillian Ottenheimer, employed at Connecticut Agricultural college and daughter of Mr. and Mrs. Edward H. Ottenheimer, had as week-end guest a Connecticut college classmate, Miss Jean Hesley, of New Rochelle, N. Y.

Miss Doris Morrisette announces the engagement of her sister, Miss Blanche E. Morrisette, to Harry E. Jones, son of Merrill H. Jones of this city.

Miss Alice Perry has returned to the normal school after a visit with her mother, Mrs. Edward F. Perry, of Putnam.

Mrs. Donald A. French and son, Harland, left today for a visit with friends in Holyoke, Mass. Mrs. French is to attend a Christmas party of the Holyoke chapter of the D. A. R., of which she is a member.

Joseph B. Carpnter has sold to Adelaide E. and Earl W. Buckingham of Brooklyn, N. Y., the property at 152 Calley street consisting of land, 57 by 90 feet, with a two-story brick building. The first floor is used as a store and the second for an apartment.

Judge and Mrs. Valentine L. Murphy had as Sunday dinner guests Mrs. J. Mara Lynch of South Coventry and other relatives. Mrs. Lynch left today by motor for Miami, Fla., accompanied by her daughter, Catherine, and two sons, George and Jack Lynch.

Mrs. E. A. Young, of Boston, Mass., is spending the winter with her daughter, Mrs. Frederick R. Noble, and family.

Miss Gertrude Brown had as week-end guests the Misses Viola and Lorraine Bishop of Worcester, Mass.

Rev. Fred A. Sumner of Palladena, Ala., who has been on a business trip in Providence, R. I., has been guest of his brother, Edwin O. Sumner.

CLEARS HEAD AT ONCE!

Ozo Mist relieves colds quickly

Whether it's a slight sniffle—or a cold that hangs on—get instant relief. Ask your local druggist for OZO MIST. Drop a few drops on your handkerchief. Breathe it deeply. Through your nose, throat and lungs go healing vapors. Quickly your head clears—you breathe easier. Keep OZO MIST with you all winter long. Breathe it in crowds—and guard against the "flu". OZO MIST on your pillow brings relief while you sleep.

Get the original OZO MIST—today. 30 cents for 60 treatments. At all good druggists in town.

COLCHESTER

MISS HORWITZ ENGAGED TO MORRIS KAMINS, HARTFORD

Mr. and Mrs. Isaac Horwitz of South Main street have announced the engagement of their daughter, Miss Esther Horwitz to Morris Kamins, son of Mr. and Mrs. J. Kamins of 427 Wethersfield avenue, Hartford. A dinner in recognition of the event was held at the Horwitz home Sunday with members of the two families in attendance. The marriage is expected to take place the latter part of January. Miss Horwitz has received a large number of gifts from friends here and in surrounding towns. She is a native of Colchester, a graduate of Bacon academy and has completed a teachers' training course at Yale Summer school. She taught for a short while in the South Coventry schools and has lived for a number of years in New York city and Hartford. During the past few months she has been with her parents in Colchester. Mr. Kamins has been connected with the National Shirt Co. in Hartford but about January 1st he expects to purchase business in Colchester.

Rudolph Fedus, Duddy Horwitz and Edward Levine visited over the week end with New York relatives.

Charles Ludwig of Norwich called on friends here Monday.

Mr. and Mrs. Abraham Rosenbaum of 156 Oak street, Hartford, former local residents, have named their infant son, Gilbert Leon.

Lucius Stebbins, student at Colby college, Waterville, Maine, arrived at his home here, Monday, for the Christmas and New Year vacation.

The rush of Christmas mail commenced at the local post office Monday morning, both the incoming and outgoing mail being considerably heavier than normal.

HEBREW L. A. SOCIETY RE-ELECTS MRS. GERSTEN

A well-attended meeting of the Hebrew Ladies' Aid society was held Sunday evening at the home of Mr. and Mrs. Daniel Goldberg on Lebanon avenue. Officers were elected as follows: President, Mrs. Selig Gersten; vice president, Mrs. Leon Broder; treasurer, Mrs. Joseph Agranovitch; secretary, I. Mintz. Mrs. Gersten, who was unanimously reelected president of the society, has been its head for the past eighteen years and under her direction the organization has been strengthened and many worthy causes have benefitted from the fine work accomplished under her able management. Plans for the coming month were discussed, after which the meeting closed with a social hour and the serving of refreshments by the hostess.

Miss Clarice E. Brown is ill at her home on South Main street.

The December meeting of Colchester League of Women voters will be held this (Tuesday) afternoon at 3:30 in the new Day hall. The speaker is to be Mrs. Hunt of Niantic who will deliver an address on social hygiene. Mrs. Hunt is a very interesting and well-informed speaker and many of the townspeople expect to avail themselves of the opportunity of hearing her. Mrs. F. G. Bock of Colchester will also submit a report on "Courts."

The Junior C. E. society is to hold its Christmas social and entertainment in the parlors of the Congregational church this (Tuesday) evening. A pleasant surprise has been arranged.

When the young people's division of the C. E. society met Sunday evening, the following officers for the new year were elected: President, Elmer H. Foote; vice president, Mrs. Arthur H. Chapman; secretary, Mrs. Robert E. Greene; treasurer, George Boson. The following committee chairmen were also elected: Social, Mrs. John D. Watrous; music, Miss Eunice M. Seyms; flower, Mrs. Fred Kopp; program, Cecil V. Howell; membership, Miss Doris Riley; pianist, Fred Kopp, Jr.

Stafford Springs

WOODS—LEDRICK MARRIAGE MONDAY

Miss Mary Ledrick, daughter of Mr. and Mrs. Michael Ledrick of Staffordville, and Walter Woods, son of Mr. and Mrs. Alfred Woods of Fisk avenue, were united in marriage at St. Edward's rectory Monday morning at 8:30 o'clock. Rev. Felix J. O'Neill, pastor of St. Edward's church, performed the ceremony. Mrs. Anna Herbik of Staffordville, a sister of the bride, and Wilfred Woods, brother of the groom, were the attendants. The bride wore a gown of white satin and wore a veil of tulle caught with orange blossoms. She carried a bridal bouquet of white roses and lilies-of-the-valley. The matron of honor wore peach color crepe de chine and had a picture hat of contrasting color. She carried an arm bouquet of yellow roses. Following the ceremony a reception was held at the home of the bride's parents in Staffordville for members of the two families. Later in the day Mr. and Mrs. Woods left for a wedding trip. Upon their return they will make their home in Staffordville.

Miss Stella Bartok of Hartford, was a recent visitor with borough friends.

Walter Richardson, U. S. A., is spending a few days with his sister, Mrs. Edward Burell.

Monday was the last day for the payment of the personal tax without a penalty and Collector Charles P. Hodgson had a busy day, for many eleventh hour taxpayers appeared at the town hall with tax money just in time to avoid a penalty. Those who have not now paid their personal tax will be assessed $1 each in addition to the regular tax of $2.

Chief of Police Louis Helm is again on duty after a few days' illness with a severe cold.

Joseph Quinn, of Springfield, spent the week end at home.

The public schools will close Friday for two weeks' vacation.

Mr. and Mrs. Chester Sawyer have returned to Springfield, Mass., after visiting Mrs. E. Mullins.

Rev. Felix J. O'Neill of St. Edward's church, known as the poet priest of New England, has just written a poem entitled, "The Broken Bell," a Christmas tale which will make its appearance this week.

The Home bureau is to meet in the Grange hall, Stafford Hollow, Wednesday morning at ten o'clock. Millinery work is to be done and old hats may be brought for renovating and reblocking.

The grain elevator being erected by F. J. Clover near the Central Vermont freight station, is about completed. The building has been covered with metal, that it may be less hazardous in case of fire.

The December meeting and supper of the Men's club of the Methodist church was held Monday evening.

THE WIDE-AWAKE CIRCLE

Boys' and Girls' Department

RULES FOR YOUNG WRITERS

1—Write plainly on one side of the paper.

2—Use pen and ink, not pencil.

3—Short and pointed articles will be given preference. Do not use over 250 words.

4—Original stories or letters only will be used.

Write your name, age and address plainly at the bottom of the story.

POETRY FOR THE WIDE AWAKES

The Happy Tree

Upon my Christmas tree shall be
Red berries for wild birds, and free.
There shall be suet for the poor
And hungry birds who seek my door.

My tree shall have a Christmas Star
To shine upon it from afar,
While near the furry rabbits wait
To nibble carrots by my gate.

There shall be nuts upon my tree
So that small squirrels skip with glee;
And sandy for some lonely boy—
A toy shall add to someone's joy.

The candle that I light shall guide
The Christ-Child where His friends abide—
The faithful friends who kneel to pray
Where once a babe in manger lay.

The ox and lamb, the wolf and bear,
And all that dwell in byre or lair,
Each poor wild thing in want or pain,
Shall dream He walks the earth again.

I'll deck a living Christmas tree,
That it may grow contentedly,
And see the Christmas come, once more,
With all small friends who seek my door.

—Alfaretta Lansing.

The Christmas Spirit

A righteous man is mindful of his beast;
He owns compassion for God's creatures, all;
Nor mind the comfort of his Christmas feast
Forgets he those in croft or cote or stall.

Nor suffers he the joylus days to pass
Without a gift bestowed on such as them,
For know he not it was an humble ass
On which Christ's mother rode to Bethlehem?

The Christmas spirit, if it stands for aught,
Will mercy grant to every living thing;
Unless the heart with tenderness is fraught
It must forego the grace the day would bring.

He, in the truer sense, has ceased to live
Who is, by Christmas charity, unmoved;
They who the most receive the most do give,
And he who love the most, the most is loved.

—Nixon Waterman.

UNLE JED'S TALK TO THE WIDE AWAKES

The new year, 1930, is not far away. Just two weeks from Wednesday and another year will be born. When the old year goes out and the new year comes in with the ringing of bells and the shrieking of whistles, a great many folks think it is time to make new resolutions and overcome bad habits, and perhaps some of the little folks do. People do a great deal of resolving to give up this bad habit, give up that bad habit, and to do this and do that, but it usually all ends by seeing how quickly they can forget all the good resolutions they have made. Some people, it is true, are benefitted by New Year's resolutions but most people forget New Year's resolutions almost as soon as they are made.

New Year's resolutions, if kept, have a great influence on the individual who makes them, but resolutions to live better lives should not be confined to New Year's day. Resolutions to break away from bad habits can be made any day in the year. Of course they are worthless unless they bear fruit. It is one thing to make a resolution to change certain bad habits in your life and another thing to keep such a resolution.

Get the better habit of resolving to make today better than yesterday and do not get the habit of dealing with tomorrow. Today means now; tomorrow means delay. for, literally speaking "tomorrow" never comes. It is always today; tomorrow is ever in the future. Strive to be a good doer, rather than a poor promiser. It is day by day that greatest good is accomplished and the greatest successes achieved. Resolve to be successful today, not tomorrow.

PRIZE BOOK WINNERS

1.—Ruth Metzendorf, Norwich—The Camp Fire Girls on the Open Road.

2.—Colombe Desbureault, R. F. D. No. 9, Norwich Town—The Girl Scouts' Director.

3.—Ralph Zachem, Norwich, R. F. D. No. 1—Marjorie Dean, High School Senior.

4.—William McDonald, Norwich — The Girl Scouts' Canoe Trip.

5.—Thelma Goldberg, Norwich—The Camp Fire Girls Motoring.

6.—Joseph Edmonds, Willimantic — Marjorie Dean, High School Senior.

Winners of prize books living in Norwich may obtain them by calling at The Bulletin business office after 10 o'clock this morning.

LETTERS OF ACKNOWLEDGMENT

Benjamin Alder, Colchester — I received the book you sent me, "The Boy Scouts Afloat," and I thank you very much for it. I enjoyed it very much.

LETTERS WRITTEN BY WIDE AWAKES

Picking Berries

Dear Uncle Jed: I would like to tell you and the "Wide Awakes" an exciting story, which I will name, "Picking Berries." One day last summer, Mac, my sister, Edward and Sidney, my cousins, and I, decided to go picking berries. Each of us got a pot or a small pail, and started for the woods, early in the morning. With us we took a lunch of bread and cheese. Soon we came to the woods, where the cows were peacefully grazing. We immediate busied ourselves picking berries. All of a sudden, Sidney gave a loud scream, and began crying, as he ran to us. "Oh, a bee bit me in two places," he wailed. "Let's go home," Edward suggested. Already, on Sidney's forehead and arm, bee-bites were swelling. We started on our way, when we saw a big, black snake curling around a stone. All of us screamed and ran to the path. "Moo-moo," came a deep voice from behind. Turning around in terror, we saw "Billie," our big, brown bull, who liked to chase us children. He was coming for us. We dropped our berries, lunch and all, and screaming, we ran to the gate-way. Then, weary and tired, we trudged home.

RUTH METZENDORF, Age 12.
Norwich

My First Slide

Dear Uncle Jed: I went sliding on Monday evening. I had great fun going down the hill. My girl friend, who was with me tied her sled to mine. This made the two sleds go much faster. All evening we enjoyed ourselves. When half past eight came we went home, tired but happy.

VIRGINIA MEECH, Age 12.
Norwich

Skating

Dear Uncle Jed: This is my first letter. I want to tell you about the best sport I am having just now. It is skating. There is a pond a little ways from my home, which is safe. I had some fun skating last night. My mother let me stay all night with my friend. We went skating after school and after supper.

Russell Medbery.
Mystic

Thanksgiving

Dear Uncle Jed:—I am going to tell you how Thanksgiving originated. The first year the Pilgrims came to America many of them caught cold and died. The next year they had such good crops they did not know how to give thanksgiving to God, so they invited many Indians and had a Thanksgiving feast, which lasted for a week. They had corn, pumpkins, venison, wild turkey and many other things. Ever since we have celebrated Thanksgiving.

LILLIAN M. GRIFFING, Age 9.
Hebron

Airplane Ride.

Dear Uncle Jed: During my summer vacation in Hartford my uncle asked me one day how I would like to take an airplane ride. This had always been my longing and I readily told him that I would like to. He drove me over to Brainard field. We watched the airplanes going up and coming down for a while. My uncle bought two tickets for a ride in a handsomely built monoplane. We seated ourselves in the comfortable seats of the plane. A man turned the propeller a few times and then the motor was roaring. We rolled along the ground to the end of the field where the pilot turned the plane around and started across the field with much speed. Before I knew what was happening we were taking off from the ground. Soon we were flying above the city of Hartford looking down on the tall insurance companies and other buildings, but the ride went very quickly and we were soon landed again. I enjoyed my airplane ride much and I would like to have another ride.

WILLIAM MCDONALD, Age 13.
Norwich.

A Whist Party.

Dear Uncle Jed: I am going to tell you about a whist party I went to. We went to Putnam Sunday to a whist party and my mother helped my aunt to make sandwiches. When we were all there we began to play whist. My mother asked me to see what time it was. I came back and told her it was nine fifteen. She said that we would have to go home. We then passed the sandwiches and counted our score cards. I had twelve and my sister had four. Of course somebody would win besides me but we had to go home.

EDNA ROGERS.
Norwich.

The Slate-Colored Junco.

Dear Uncle Jed: I wonder how many members of the Wide-Awake Circle know what a slate-colored junco is.

A slate-colored junco is commonly known around here as a snow bird, one of our most common winter birds. In the southern states this bird is more commonly known as slate-colored junco.

This bird is easily recognized while perching or on the ground by the white or pinkish bill and while flying by the white outer tail feathers and gray and white plumage.

These birds make their homes in pine groves and in the edges of woods. They are very tame and are often seen in dooryards where they have come to feed upon crumbs or chaff which is often thrown out to them.

RALPH ZACHEM, Age 9.
Norwich, R. F. D., No. 1.

Likes Animals

Dear Uncle Jed—I like animals, all kinds of animals. I like my dog and my cat best of all. My dog's name is Tommy, and he is a great hunter. He begs for bones and then he runs off and buries them somewhere, either in the yard or out in the woods, which are near our yard. He growls if any other dog comes near him when he is eating a bone, but he doesn't growl when the cat comes near him. He lets her walk right under his head and when we give him some meat he will back away until the cat gets a piece. Then he will chase her with his nose. He never bothers the cat, but sometimes he will run after the hens and they will go in all directions. But he never hurts the hens. I don't think they are much afraid of him. He runs after strangers that come to the house and barks loud and shows his teeth.

Willimantic, R. F. D.
JOSEPH EDMONDS, Age 11.

Our School Room

Dear Uncle Jed—I have written to the Wide Awake circle many times and enjoy writing. This time I am going to tell you how we have our school room decorated for Christmas.

On one sidewall, above a blackboard, there is a large picture of Santa Claus. Below it, drawn on the blackboard, is a picture of Santa Claus climbing down a chimney of a house the roofs of other houses can be seen.

An another blackboard is a drawing of Santa Claus just getting ready to descend a chimney and on each side of this illustration there is a Christmas tree.

On another blackboard is a drawhas been drawn. On still another board a fireplace, with Santa Claus half way down it, is shown.

There are four columns supporting the ceiling of our room. Red and green crepe paper has been hung from column to column.

Many drawings, made by the pupils, have been hung on the wall.

I hope many other children have their school room decorated, and will have a very good time at Christmas as we hope to have.

THELMA GOLDBERG.
Colchester.

Likes to Read.

Dear Uncle Jed: Santa Claus days are back again. Do you remember, when I wrotoe to you last year about my Santa Claus letter? What a happy little girl I was when I received your book entitled, "The Star Boy." Above all I really think you did tell Santa Claus that I could be a good little girl once in a while because Santa brought me all I wished for and then more. Do you think he can still be good to me? I want again, oh so many things, especially books. You were so kind to me I'll wish real hard that Santa will be good to you this Christmas. From a little girl friend that loves to read.

COLOMBE DESSUREAULT, Age 9.
Norwich Town, R. F. D., No. 8.

COLUMBIA

Education Night was held at Yeoman's hall, Friday evening, under the auspices of the town teachers. Miss Katherine Keeler of Lincoln school, New York was the speaker. She illustrated her talk with slides of the children of that school. A demonstration of the work done in the town schools was given by a pupil from each school.

A Christmas party will be given by the Sunday school Saturday afternoon next for children under 12 years. Mrs. Howell is in charge.

Special music will be given by the church choir Sunday next, and a special service will be held at 7.30 in the evening under the supervision of Mr. Howell, the pastor.

A special Christmas programme is being prepared for Wednesday night's meeting by the lecturer of the grange, Mrs. Lillian Rice.

The snow and ice have disappeared to a great extent due to the rains and fogs the past few days. Some of the wells show a slight increase in the amount of water, but most of those that went dry some time ago are still dry, causing great inconvenience in some cases.

Donald Woodward, Miss Margaret Hutchins and Miss Harle Field went to Windham Wednesday evening to attend the December meeting of the executive committee of the Willimantic C. E. union.

At the business meeting of the local C. E. society held Tuesday evening with Miss Harle Field the following were elected: President, Donald Woodward; vice president, Frederick Hunt; secretary, Miss Gladys Rice; treasurer, Miss Harle Field.

The Social club recently formed by some of the young people met Wednesday evening with Frederick Hunt.

Mrs. Mary Randall, who has been staying in the Dresser cottage, left Thursday for the winter. She will be in the vicinity of Short Beach for a while.

Mr. and Mrs. J. A. Isham and Mr. and Mrs. Philip Isham went to Hartford Thursday to attend the funeral of Mrs. Charles Backus.

There was a demonstration of Vitamins Thursday under the Extension Service of the Tolland County Farm Bureau at the home of Mrs. Junie Squiers. The leaders were Mrs. Squiers and Mrs. C. E. Hunt. There will be one more food demonstration in about a month, the leaders at that time being Mrs. Fannie Collins and Mrs. Ruby Wolff.

Quick Relief for Coughing Spells

Famous Prescription Stops Them Almost Instantly

The phenomenal success of a doctor's famous prescription called Thoxine is due to its double action. It immediately soothes the irritation and goes direct to the internal cause not reached by patent medicines and cough syrups. The very first swallow usually stops even the most obstinate cough.

Thoxine contains no harmful drugs, is pleasant tasting and safe for the whole family. Sold on a money back guarantee to give better and quicker relief for coughs or sore throat than anything you have ever tried. Ask for Thoxine, put up ready for use in 25c, 60c and $1.00 bottles. Sold by all druggists.

Practical gifts that are thankfully received. These most modern irons, Adjust-o-matic and Automatic, make ironing hours easier. $8.75 and $7.95.

Buy From One of These Dealers:

Carl W. Brown, Inc., 64 Broadway

Jewett City Hardware Co., Main St., Jewett City

Westinghouse

The Sign of a Westinghouse Dealer

THE PORTEOUS & MITCHELL CO.

Brilliant Gift Stocks Make

Christmas Shopping

A Joyous Adventure Here

Because of the many services we try to render, such as holding merchandise for delivery until desired—mailing and delivering purchases free of charge—because of more comprehensive assortments and wonderful selections—because we have specialized on gifts of the better kind—you will find Christmas shopping a joyous adventure instead of a burden here.

AND YET IT COSTS NO MORE AND OFTEN LESS TO DO YOUR SHOPPING HERE!

Stationery in Unique Cabinets or Flat Boxes

25c — 50c — $1.00

Cretonne covered utility boxes with 9 compartment drawer in bottom, decorated cedar boxes with bright brass hinges and clasps, large flat boxes that make useful containers, all packed with the smart single sheet style stationery and envelopes.

Necklaces in Gift Boxes, $1.00

Choker lengths with sterling silver mountings, set with white and colored stones, each in an attractive gift box.

Gift Toilet Sets, $3.75 to $25.00

An intimate gift she would choose herself, combining beauty and utility. Sets consist of three to 10 pieces in plain and decorated styles, each set in beautiful gift case.

Smart Hand Bags, $2.95

Leather and tapestry hand bags, all new, crisp merchandise in the wanted styles and colors. Leathers are pin seal, calf, suede.

EXTRA SPECIAL—ANOTHER LOT!

Christmas Greeting Cards, 2 bxs. 50c

Regular Value 50c a Box

We were very fortunate in securing another lot of the Christmas Cards which sold out so quickly last week, each box containing an assortment of 10 hand-colored cards with lined envelopes. (Come early—quantity limited).

Practical Gifts

32-Piece Breakfast Set in three pretty floral decorations **$5.00**

Japanese Luster Tea Sets—Consists of 23 pieces, very attractively decorated **$5.00**

Suggestions from Basement Gift Tables at $1.00

CANDY JARS in novelty glass styles
BREAD BOARD AND KNIFE, in colors
MIRRORS, size 10x18, with bevel edge.
SALT AND PEPPER SHAKER SETS
SMOKING STANDS in attractive designs.
SMOKING SETS for smoker's table.
PIPE AND CIGAR HOLDER in case.
— Many Others —

SANTA CLAUS and JACK FROST

In Our Large Display Window Until Christmas

SANTA'S HOURS	JACK FROST'S HOURS
10:30 to 11:30 A. M.	11:30 to 12 Noon
2:30 to 4:30 P. M.	2:00 to 2:30 P. M.
	4:30 to 5:00 P. M.

Our Daily Special

16-inch Fitted Week-End

Traveling Cases

$8.95

Regularly $12.98

Cases strongly made of basswood, covered with Dupont fabric, moire lined throughout. Complete with six high grade pearllike fittings. Choice of maize or green. Base coverings in brown or black.

TUESDAY ONLY

No Mail or Telephone Orders

DOLLS

Complete Assortments

50c to $12.00

Santa's Gift Slips with each $1 purchase of Dolls or Toys.

Fascinating Demonstrations

Dorfan Electric Trains, track, stations, tunnels, signal lights, etc. Complete outfits—$6.00 to $32.00.

Climbing Tractor, powerful. See it climb the steepest incline over all obstacles. Hours of fun for young and old alike $1.25

DANIELSON

BOYS CONFESS TO BREAKING SIGNAL REFLECTOR

(Special to The Bulletin)

DANIELSON, Dec. 16—A trio of boys resident in the southern part of the borough confessed responsibility for breaking a signal reflector that is beside the tracks of the New Haven road south of the Franklin street crossing and to selling the two .22 calibre rifles with which they have been shooting at this and that for a long time past. They also will pay for the damage done. The boys were rounded up by Chief John McFarland at the request of Railroad Officer John Murray of Putnam. It will be recalled that persons playing tennis on a court on the Green Hollow road about opposite where the broken reflector is located were driven to cover by singing rifle bullets coming from that direction on a Sunday morning during the early fall season. An investigation started at once failed to fix the identity of the responsible parties. Chief McFarland called attention to the fact that boys have no right to possess such weapons as those the boys have been breaking things with, and that parents should see that they are not allowed to do so.

Gifts in the form of checks or money orders in very considerable numbers have gone forth from Danielson during the past fortnight as gifts from local people to distant parts of the United States, in Canada and overseas. While the sum total of these gifts may only be guessed at, there is sufficient evidence to establish that it runs into several thousand dollars.

Announcement is made that the Every Member canvass of the Westfield Congregational church has been so successful that there will be enough money for current expenses, to meet the budget, and that there will be no deficit entering 1930. Present figures, both for current expenses and for benevolences are expected to be increased as returns are received from absent members and from resident contributors that the canvassers had not seen up to the week end.

OBITUARY

Mrs. Henry F. Call

Mrs. Adelaide Imogene Call, 82, resident at Elmville for the past two score years, died at her home there early this morning. She was the widow of Henry F. Call, who died 30 years ago and who for years was engaged in business in Danielson. Mrs. Call was born in Scituate, R. I., Oct. 11, 1847, a daughter of Benoni and Celia Austin Knight. She had been in failing health for some time past. Mrs. Call leaves no relatives nearer than nephews and nieces.

Waldo A. Pike

Just before noon today at the home in East Killingly the death of Waldo Appleton Pike, 77, occurred. He had been ill for the past several months. Mr Pike had been a resident of East Killingly a comparatively short time, coming there from Rhode Island. During his active years he had been engaged as a house painter. He was born in Worcester in August, 1852, a son of Alexander and Helen Pierce Pike. He leaves his wife and a son, Charles, resident at East Killingly.

On patrol at Keegan's corner at Wilsonville yesterday, watching for reckless drivers at this dangerous place and following complaints, State Officer Royal G. Scranton of the Danielson barracks ordered Philip Beaulac of North Grosvenordale to appear in court this morning at North Grosvenordale. Beaulac pleaded not guilty, but was found guilty and fined $25 and costs. The specific charge was that he attempted to pass a car on the curve, which is one of the worst in eastern Connecticut.

Christmas shopping is very definitely underway in Danielson. Store forces were busy this morning and numbers of merchants report an excellent business on Saturday.

The Danielson Building and Loan association meeting scheduled for Tuesday evening promises to be well attended, there being special interest in the proposal to issue 5,000 shares as of January 1, to inaugurate a home-building campaign in Danielson.

Cashier Francis E. Storer of the Windham County National bank will assume his duties as president of the Thames Bank and Trust company at Norwich the first of the year.

Choirs of Danielson churches will be engaged this week with rehearsals of Christmas music.

Next Sunday will be observed as Christmas Sunday at the Westfield Congregational church. Seekers for Jesus will be Rev. Harding W. Gaylord's subject at the morning service. The story sermon will be on Angels of Christmas. At 5 o'clock there is to be a Christmas pageant, The Adoration of The Kings and Shepherds, presented by the junior, intermediate and senior departments of the church school.

The hydrant broken off by a truck of the Norwich Paper Stock company in lower Main street one morning the past week has been replaced and the new one is ready for service should the use of it be required.

Numbers of Danielson young people attending college will return the coming week end for the Christmas recess. Leaving town at the week end will be numbers of the teachers in Killingly's schools, going to their homes for the holiday vacation.

At a meeting of the Entre Nous club with Mrs. L. E. Kennedy as hostess winners at bridge were Mrs. Earl Wood, Mrs. Rene Buteau and Mrs. Frank J. Gorman.

Keech's department store will be open every evening this week for the convenience of holiday shoppers.—Adv.

As in other recent years, those who observe persons cutting Christmas trees, apparently without permission, should immediately report the matter to the police. It so happens that woodland territory hereabouts has been raided unscrupulously for the past two or three years at about this time by men cutting trees to sell commercially, chiefly in the Providence market and have been responsible for a considerable loss to owners of woodland. Taking trees without permission of the owner of the land is a violation of the law.

An alluring array of things for Christmas gifts at the Alice-Eleanor shop, including silk Munsing underwear, pajamas and coats to match, in white and a variety of colors, at $2.98, $3.50 and $4.98; also crepe de chine night gowns and envelope chemise at $1.98, $2.98, $3.98 and $5.98. Open every evening until Christmas.—Adv.

As at Thanksgiving time, arrangements will be carried out at the Killingly town farm to make the holiday a joyous one, filled with the spirit of the day. And so also in other institutions hereabouts there will be much for numbers to be thankful for through the generosity of individuals and organizations finding one of the greatest inspirations of the Christmas season in giving where giving does the greatest good.

Killingly high school's basketball squad will work diligently this week in preparation for the opening of their season's schedule on New Year's eve and to overcome the layoff from the usual regular practice during the coming vacation season.

A man seldom goes to a friend for a loan if he really needs the money.

PUTNAM

FIVE DRAW FINES AT POLICE COURT SESSION

(Special to The Bulletin)

PUTNAM, Dec. 16.—When Judge M. H. Geissler opened the city court this morning five prisoners were seated uncomfortably within the dock. All had fallen into the toils of the law over the week-end and the majority of them had been confined at the police station since their arrest to await trial. John Tuburski of Park street was charged with failure to send his children to school. He pleaded not guilty and made an effort to prove his contention, but the evidence gathered by the prosecuting authorities tended to discredit his story. He was found guilty of the offense, reprimanded by Judge Geissler and instructed to send his child to institutions of learning in the future. With the defendant's promise to comply with the order of the court the case was dismissed and continued on court records for a month, to await developments.

Thomas Ray of New Market, N. H., who ran amuck late Sunday evening when he attempted to operate a motor vehicle while under the influence of liquor, was presented in court on a charge of operating while intoxicated. He was found guilty and went back to the Granite state after contributing $115.41 to the city's department of justice. Roy was arrested by Officer Frederick Dinsdale, following an automobile collision on Providence street Sunday night.

The third and fourth offenders were Albert Aldrich and Fred Bennett of this city, arraigned on charges of hunting without licenses. Both paid fines of $5 and costs, while Bennett dropped an additional $5 and $10 bills on the clerk's desk when found guilty of operating an automobile without a driver's license. They were arrested by County Game Warden Thomas G. Daniels of Plainfield.

Actual costs of $1 was the lot of an out-of-town man who was arrested Sunday afternoon by Officer Benoi Durand, following a boisterous demonstration in a place of business on Main street. The defendant attributed his condition to the fact that he had accepted a friend's invitation to imbibe the contents of a bottle, which he afterwards realized had been diluted with a local brand of fire water. This morning's court activities left the city richer by $176.14.

Dr. Florence F. Dean, who was graduated from medical school at Cornell university in June, 1928, and admitted to practice medicine and surgery in Connecticut in November of this year, will be a practicing physician in this city after Jan. 1, 1930, succeeding the late Dr. Marguerite J. Bullard, it was learned today. Dr. Dean is a resident of New York city and Woodstock and is well known in this city. Since graduating from the Ithaca medical institution she has been an interne at the Memorial hospital in Worcester, Mass., one of the foremost medical institutions in New England.

Dr. Dean is the daughter of Mr. and Mrs. Philip Dean of New York city, former residents of Woodstock. During her parents' residence there she attended Woodstock academy, but graduated from Yonkers high school in Yonkers, N. Y. Dr. Dean decided upon a medical career after a year of preparatory study. She graduated from Cornell with high honors, recently completing her professional training at the Worcester hospital. Dr. Dean will occupy the suite of offices in the Bullard home on South Main street, for nearly a quarter of a century the medical chambers of Dr. Bullard, who died last August.

Local officials of the New Haven railroad made arrangements today to clear tracks on this division of the line to receive the crack express trains, "The Senator" and the "Knickerbocker," expected to be routed through here because of a wreck on the Shore line, over which the trains pass regularly. Wrecking crews managed to clear a section of track near Westerly, R. I., before the arrival of the flyers, to route them over the Willimantic branch through Plainfield.

The community Christmas tree, donated by the Putnam Rotary club, was erected on the water trough in Union square this morning by a crew of linemen of the Connecticut Light & Power Co. The illuminating company cooperated with the Rotary club in providing the large tree. Lights and power to illuminate it are a gift of the power company. The tree will remain on its lofty pedestal in the center of the shopping district until after Jan. 1.

James B. Tatem of this city, whose taxi service organizations in Willimantic and Manchester are under surveillance of the public utilities commission, is to be present at a gathering of Manchester taxi heads at the state capitol in Hartford on Wednesday in an effort to set a price satisfactory to all companies in that city, thereby ending a so-called taxi war that has existed for several months. The Tatem company came into the public eye last summer when the public utilities commission denied the concern a right to operate in Willimantic and Manchester. Tatem, working in the interests of his organization, secured an injunction and has continued to operate taxicabs in the two cities, although the controversy has not as yet been settled.

Mrs. Myra Brown of Florence street, an octogenarian, slipped on a rug in her bedroom Sunday morning, sustaining a fracture of the hip. The splintered bone was re-set, but her condition was such that physicians advised her removal to the Day Kimball hospital, she was taken there this morning in the hospital's ambulance. Mrs. Brown's advanced years coupled with the serious injury received yesterday have caused physicians to regard her condition today as being critical.

Leon N. Walker of Grove street was in Boston today on business.

A full size sheet of bill board advertising, relative to American prosperity at the present and encouraging its continuance, is to be seen on many of the roadside advertising mediums in this section of the state. The posters contain a print of a woman representing Victory, who is carrying a wreath in her hand while in the act of pressing forward. The sign reads, "Forward America, Business is good. Let's keep it good. Nothing can stop American prosperity." The inspiring bit of propaganda, it was learned today, is a tool of a national organization promoting big business.

CENTRAL VILLAGE

Roy Eyers has been the guest of Danielson friends.

Arthur Jodoin has returned to Fort Hamilton, N. Y., having visited at his home.

County Commissioner Urgele Lafrance was in Putnam Saturday afternoon to attend the funeral of Mrs. Addie Parks, matron of the Children's home. The commissioners feel the death of Mrs. Parks very keenly, as she was always faithful to her charge and they realize her place will be hard to fill.

Master Raymond Lafrance has been ill a few days.

Joseph Raymond and his nieces, Misses Mary and Eva Raymond, of Taftville, have been guests of relatives, Mr. and Mrs. George Winsor.

John Birracree, of Norwich, has been a visitor here where he formerly lived.

Frederick Redding, former manager of the Lewis pharmacy, who has been employed in Mystic, has returned home.

Mrs. John Birracree visited Saturday with her sister, Miss Mary Spinners, in Danielson.

Henry Loughran, who has been living in one of the Farnsworth Co.'s house, will move Wednesday to his new home recently built in Moosup.

Mr. and Mrs. William Shelley have been Providence visitors.

The Ladies' Aid society is to meet with the president, Mrs. Willis Rouse, to plan for the activities the coming year.

Mr. and Mrs. John Kendall have been Norwich visitors.

Mrs. John Stone, of Providence, was a visitor Sunday at the home of Mr. and Mrs. L. Howard Cross.

Rev. George Reese attended the entertainment at the Community house in Plainfield Friday evening, given for the benefit of Plainfield church.

Mrs. Mary Johnson has returned from a week's stay with Dayville relatives.

Mrs. James Dysart is visiting at her home in Maine.

Edward Spicer, who has been visiting for several days in Dayville, is at his home.

The Tuesday Afternoon Auction Bridge club will be entertained by Mrs. Stuart Ellsworth.

James Geer, ill with pneumonia, is improving.

Walter Bates has received a letter from his son, Earl Bates, who is a manager of a Woolworth's store in Laconia, N. H., that the store was flooded with water. They have had much snow there and much damage has been done.

Mrs. Otis Conant, who has been ill, is improving slowly.

MOOSUP

The Moosup fire department has secured over $1,100 in its annual drive for members. A new fire pumper ways and means committee has been appointed, consisting of Chief George MacKenzie, William LeClair, Joseph Robitaille, Henry King and Leo Maynard.

Miss Margaret Hawley has been visiting Miss Evelyn Cranska, and spoke last Thursday evening to the Baptist church mid-week meeting.

Clyde Leech sang "The Birth lay of a King," at the Baptist church Sunday morning.

Sunday afternoon at 4:30, 27 persons assisted by a choir of 15 voices are to present the pageant, "The Way" at the Baptist church at a public service, with the usual freewill offering.

Albert DeForge, in business at Almyville, is opening similar ousiness in Norwich.

The report of the district nurse to the public and to the Nursing association for November shows: Patients under care during month 11; general 63; maternity 3; nursing visits during month 182; collected from patients, $2; collected from Metropolitan, $33.50; collected from John Hancock $6; total $101.80.

WAUREGAN

The Parent-Teacher association is to meet Wednesday evening when a special Christmas program will be presented. Past President Mrs. John Campbell will be the guest of the evening. There will be an exchange of gifts, special readings and music.

Jerry Doyle was host to a lively party in honor of Earl Mayhew at the week end, with Donald L'Heureux, James Fontaine, Aithen Kerrock, Jr., Earl Govern, Maurice Aubin as guests and entertainers. The date was Earl Mayhew's tenth birthday.

The Every-member canvass of the Congregational church was held Sunday. Members of the teams were W. T. Burns, Addison Tracy, Arthur Mott, Earl Leach, Wallace Burns, Miss Dorothy Atwood, Mrs. Milligan, Mrs. Gertrude Tracy, Mrs. Addison Tracy, Louise Milligan, Mrs. Leon Roth, Helen Carpenter, and Miss Ethel Davis. All teams reported good results.

Miss Florence Leach, Boston Conservatory of Music, is to be the special soloist at the Congregational church next Sunday evening.

Dr. Erwin Frederick Tracy, Yale Medical school, was a visitor at his home here Sunday.

JEWETT CITY

DUCK HUNTERS SPEND A WEEK ON LYME SHORE

Dr. F. D. Browning and a college chum, K. S. Magoon, from Boston, are home from a week's duck shooting down along the sound shore, in the vicinity of Lyme.

The two friends were not in their blinds every day of their short winter vacation, but report royal sport. During the six days their bag counted up to 30 fine black ducks, with plenty left for the other fellow. Saturday, just at dawn a great flock came in over the decoys—the "Doc" thinks there must have been 200. Both hunters unhitched both barrels, then hove the boat's bailer and both oar locks at the rear guard. Notes received from Niantic and Millstone Point, Sunday, were to the effect that the natives are still picking up ducks along the shore. When ducks are around, leave it to Magoon, he can drill one through the eye, from the Black Point flats to Saybrook breakwater.

Fine Maine Christmas trees, Jodoin's market. 50-.75-$1, delivered.—Adv.

THREE NATIVE SONS IN RAILROAD BUSINESS

Hal S. Ray, Edwin P. Lyon, and Frank A. Barrows, all Jewett City natives all the same age, and born within a stone's throw of each other, are holding top-notch railroad positions. Mr. Ray, of Chicago, is director of personnel and public relations for the Chicago, Rock Island and Pacific Railway Co., with offices in LaSalle street station, Chicago. Mr. Lyon, is the special representative of the public relations department for the New Haven road, his headquarters being in the general office building in New Haven. Mr. Barrows is superintendent of safety, for the N. Y., N. H. and H. R. R., with offices in New Haven.

Eyes—Don't delay. See Dr. Good. Finn Blk. Wed. 6 to 9.—Adv.

The merchants of the borough in all lines are making a special bid this holiday season, to stimulate home town shopping. The store displays and counter offerings are more attractive than ever. The first shipments of Christmas trees is already finding brisk sales. Early interest in the coming Yuletide is evidenced all about the borough.

Personal taxpayers! Last call! Pay today and avoid paying the extra $1. T. E. Shea, Col.—Adv.

BIG COMMUNITY TREE IS A THING OF BEAUTY

The borough electricians were working all day Monday, placing the electric lamps on the community tree at David Hale Fanning park. When the current was turned on during the early evening, the many colored lights and the big star a-top the tree, shone out the finest ever. The spot is ideal, with the grand monument close at hand and with St. Mary's appearing in the background. The tree is a living blue spruce, 30 feet tall. There are 166 lights on the branches, and the star, made by Charles E. Soicer has 50 white bulbs.

Annual meeting of Jewett City chapter, American Red Cross, 8 p. m., Dec. 27 in town hall.—Adv.

Boroughites were given a real thrill Monday forenoon, when on account of a freight derailment at Westerly, several of the big Shore Line expresses, bound for New York and Boston, were re-routed over the local iron. A passenger train, now-adays is a decided novelty in this freight-line district.

Dearnley's store open every evening until Christmas.—Adv.

Edgar Knox, George Rocheleau, Stanley Savage and Charles Campbell attended a meeting of Voiture Locale No. 743 of the 40 and 8, at the Hotel Morton in Niantic recently. A good time and a big supper was the unanimous report. On the way down, on account of a detour in the Whaling City, Bro. Edgar, who was at the controls, got mixed up a bit in Pequot, Montauk and some other Indian avenue. As various stores flashed by, Friend Rocheleau, the genial local manager of the A. and P. Main street store, thought he recognized a store which is owned and operated by his sister. Pulling up to the door, the machine was halted while the four piled in, (in something of a hurry, as the time was short), to make a little call. While George was greeting his relative, with much clanging of bells up drove the police patrol wagon, and a squad of New London's finest filed in, looking for hold-up men. On closer inspection nothing appeared to be suspicious about the four Jewett City men, so the squad filed right out again. After making sure that they had their watches and money all right, the quartet left for Niantic.

The Ladies' Aid society of Newent Congregational church is to meet this (Tuesday) afternoon at the Community hall.

The name of John Blake, of Jewett City, was omitted, in the obituary of Mrs. Mary Blake Pusarteri, which appeared in this column Monday. He is one of the surviving brothers.

Mrs. Philip Kittredge and son, Edward of Milford, N. H., are visiting at R. W. Dearnley's.

Ruthie Rebekah lodge is planning to hold its annual Christmas party this (Tuesday) evening, each member bringing a gift for the tree.

DAYVILLE

Mr. and Mrs. N. Lorne Greig and Mr. and Mrs. Arthur Burton, were in Hartford Sunday afternoon, attending a concert.

A pre-Christmas service was held at the Congregational church Sunday. The pastor's theme was "The Forerunner of Christ."

George Berry, local pharmacist, is recovering from an attack of grip.

Mr. and Mrs. Joseph Cook and daughter, of Ashton, R. I., spent Sunday with Mr. and Mrs. Harvey Brearley.

Mrs. Thomas Thornley and family, Ruth Weeks Mrs. Thomas Derosier, and George Derosier, were in Providence Saturday.

Mr. and Mrs. Varity, of Pascoag, called on Mr. and Mrs. Henry Russell, Sunday.

Mr. and Mrs. Eustace Beauregard spent Sunday at Farnumsville, Mass.

Mr. and Mrs. Norman Brearley motored to Worcester, Sunday.

Mrs. Fred Griner and daughter Gladys, of Norwich, called on Mr and Mrs. Herman Steinbough Saturday.

Mrs. Thomas Dee and Mrs. Henry Weaver spent Saturday in Providence.

Mr. and Mrs. Herman Steinbough, Mr. and Mrs. Herman Steinbough, Jr., and daughter Charlotte, motored to Norwich Saturday.

Henry J. Burnett, of New York, spent the week end with his father, Frank J. Burnett.

Walter Rumville, of New London, spent the week end with his parents.

Miss Opal Dummermuth, of California, Mo., is visiting Mr. and Mrs. Harry Brearley.

Walter and Harold Weeks motored to Canterbury Sunday, to call on Mrs. Chas. Barstow.

Orrin Alvord and family spent Saturday in Worcester.

Mrs. Walter Hughes, of Waterloo, N. Y., has returned home after a lengthy visit with Mr. and Mrs. Orrin Alvord.

Arthur Marchessault and family, and Richard Weaver, spent Saturday in Worcester.

Mrs. Angus Park and Mrs. N. Lorne Greig spent Saturday in Boston.

PLAINFIELD

The calendar at the First Congregational church Sunday was by Mrs. Charles P. Lewis, in memory of her son, Donald P. Lewis. The C. E. service was help in the vestery; subject, What Have Young People To Give? Leader, Percy Wilcox; pianist, Miss Lena Pipler. At the motion picture service, beautiful and interesting pictures were shown of the scenic wonders of the Pacific coast: Jason Lathrop spoke on his ten thousand mile trip to the coast. Ernest Plassman was organist and Stanton Gallup was head usher.

The Dramatic club gave the three-act comedy, Forest Acres, before a large audience Friday evening at the Community house. The 12 players were all local people. The cast follows: Lemuel Crockett, Elmer Greene; Mrs. Lemuel Crockett, Mrs. Fred Lyon; Elizabeth Crockett, Mrs. Cecil Butler; Hepsibah, Mrs. Elmer Greene; Franklin, Arthur, Ralph Hopkins; Miss Lucy Ruggles, Mrs. Ernest Buell; Evelina Newcomb, Mrs. Joseph Herbert; Andy Hobbs, Cecil Butler; Mr. Brixley, William Hall; Elsie Brixley, Mrs. Geo. Dawley; Constance Loring, Bessie Congdon; Nora, Mrs. Robert Generous Coach, Mrs. Lotta Dodge. Leach's orchestra furnished music. Candy was on sale by Mrs. Everett Dawley and Mrs. Joseph Kingsley.

Mrs. Joseph Smith was in Norwich Saturday.

Mrs. Fred Briggs of Oak Lawn, R. I., spent the week end with her parents, Mr. and Mrs. Jason Lathrop.

Mrs. Eva Pike of Moosup was a caller on her sister, Mrs. Otto Opperman, Saturday.

Miss Mary Baldwin was in Norwich Saturday.

Alex Mitchell has been operated on for appendicitis at the Backus hospital, Norwich.

Basketball
— and —
Dancing Tonight
State Armory
Danielson
MILLVILLE vs
THE ARMORY A. A
Dancing After the Game

WHY BALD At 40?
Try Lucky Tiger for falling hair—a proven germicide. A delightfully perfumed hair dressing. America's largest seller at Barbers, Druggists.
LUCKY TIGER
ALSO MAKERS OF
WHYTE-FOX NO. 2
The New Two-Way Treatment for
HEAD COLDS & SKIN IRRITATIONS
Contains 14 active ingredients of well-known therapeutic value. A trial will convince.

Does your mirror reflect rough, pimply skin?
THEN USE
Cuticura
And have a clear skin!
ANOINT the affected parts with Cuticura Ointment. Wash off in a few minutes with Cuticura Soap and hot water and continue bathing. Pimples, rashes and all forms of skin troubles quickly yield to this treatment.
Ointment 25c., 50c. Soap 25c. Talcum 25c. Sample each free.
Address: "Cuticura," Dept. 9T, Malden, Massachusetts.

The Gift of Gifts for Mothers

ALWAYS keenly appreciated, Daniel Green slippers are the really appropriate gift for mothers, young or old. From our unusual assortment you can readily find a slipper that will warm the cockles of her heart. Rich-toned colors in soft, pliable leather—delicate shades of satin—colorful brocades of rare beauty—and snuggly Comfy felts. The Daniel Green styles in our selection will please you when you see them, and best of all they will please mother.

The Geo. W. Kies Co.
118 Main Street Norwich, Conn.

Make Christmas Merrier with A Majestic RADIO

Buy One On Our Special Easy Club Plan

Majestic Radio gives you every true colorful tone and to the delight of a musical instrument that is unsurpassed, there is added attractive cabinets which make any of the three models a beautiful furnishing for your home

JOIN OUR MAJESTIC XMAS RADIO CLUB and make sure of having this great gift for Christmas. This is the easiest way to purchase a Majestic. Pay a small amount down and the balance in amounts to suit you.

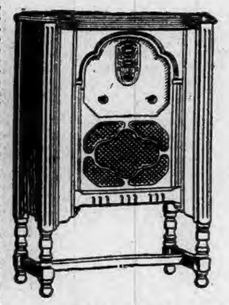

Model 91
Majestic
Early English design Cabinet of American Walnut
$137.50
COMPLETE INSTALLED

Save $21.50
NOW AT THESE
REDUCED PRICES
YOU CAN'T BUY A BETTER SET AT ANY PRICE

Exclusive Features
Majestic Radio combines Power Detection and the new—45 tubes plus four tuned stages of radio frequency. Automatic sensitivity control gives uniform range and power all over the dial. Absolutely no hum or oscillation at any wave length.

OUR SERVICE GUARANTEES COMPLETE SATISFACTION

Model 92
Majestic
Jacobean Period Cabinet of American Walnut
$167.50
COMPLETE INSTALLED

The Plaut-Cadden Co.
135-143 Main St., Norwich — Furniture, Everything For The Home and In Music
Established 1872 New London Store, 224-236 Bank St.

OPEN EVENINGS 'TIL CHRISTMAS

1790 1929

Norwich Bulletin and Courier

Entered at the Postoffice at Norwich, Conn., as second class matter.
Telephone Calls:
Bulletin Business Office 650
Bulletin Editorial Rooms 35-3
Bulletin Job Room 35-W
Willimantic Office, 856 Main St. Telephone 1121-2.
Printed every day in the year except Sunday.
Subscription price 12c a week, 60c a month, $6.90 a year.

139 YEARS OLD

Members of The Associated Press
The Associated Press is exclusively entitled to the use for republication of all news despatches credited to it or not otherwise credited to this paper and also the local news published therein.
All rights of republication of special despatches herein are also reserved

Norwich, Tuesday, Dec. 17, 1929

Daily Average Circulation
WEEK ENDING DEC. 14, 1929:
14,296

DO YOUR MAILING EARLY

There are only seven business days before Christmas. That means that there is a large volume of Christmas mail that must be handled in those seven days if it is going to be delivered as desired for Christmas.

It must not be overlooked that the notice has already been given that there will be no delivery of mail on Christmas. This may be unpleasant news to the many who feel they should get a Christmas morning delivery as was the case up to a few years ago, but that doesn't alter the edict. The only thing to do under the circumstances, aside possibly from registering your kick, is to get busy and see that your Christmas packages and letters are gotten into the hands of the postal authorities early enough to insure delivery by the 24th.

There is an annual effort to shop early. There is equally good reason for doing your mailing early. Early shopping should give encouragement to early mailing. One is quite as important from the individual's standpoint as the other. If there is merit in getting your shopping done early when there is freedom from the hustle and bustle of the frantic crowd that is making its last desperate efforts, there is just as excellent ground for getting those packages mailed early and thus avoiding that long line of package carriers who never seem to understand why they are subjected to such great inconvenience, such annoying delays and such tiresome waiting.

The answer to it is, of course, that they have been doing the same as everyone else. They have been putting off until the last few days that which could have been gotten out of the way days previously. They have made it disagreeable for themselves and they have made it unpleasant for others similarly engaged, while they have been making it an endurance contest for those engaged in the handling of the Christmas mail.

There are always enough rushing up at the 11th hour with valid excuses without having the number augmented by those who could do their mailing sufficient days in advance to avoid the crowd.

If you haven't done your mailing, get it started. You can assure delivery in time if you do your part. You cannot expect impossible results by being dilatory.

SOME DON'TS FOR CHRISTMAS

This is the time when preparations are being made for the observance of Christmas with lights, trees and various kinds of decorations. In this connection there is golden advice in a letter from A Prevention Engineer appearing today in another column.

This may well serve as a reminder to those who do not remember what has happened in other years because of the failure to observe the necessary safeguards. One need not be negligent of a successful observance of the holiday with all the interesting features in being careful, though there are precautions which must not be overlooked. Among other things, remember these:

Don't set the Christmas tree so insecurely that it will topple over.

Don't play lively games in the room where the tree is located.

Don't use lighted candles on the Christmas tree and don't use them where they can come in contact with draperies or woodwork.

Don't use as Christmas decorations those flimsy materials which are a fire menace.

Don't give children those dangerous toys requiring gasoline, kerosene or alcohol.

Don't use electric light sets that are not standard; a spotlight focused on the tree is very effective.

Don't create a fire hazard by using cotton to represent snow.

Don't use flimsy motion picture machines that use inflammable film.

Don't smoke or use matches near flimsy decorations.

In other words, in making your preparations for Christmas decorations be sure to be careful. Too much thought cannot be given to these matters in the interest of safety and for the prevention of those conditions which quickly change a home from happiness to desolation by fire. It doesn't detract from a joyful observance of Christmas to avoid the obvious dangers. Those who observe precautions do not experience the distressing results too often recorded during the holiday season but it is a thankful miss. The importance of prevention cannot be rated too highly. A merry Christmas should not be a day of tragedy.

THE INFLUENZA GERM

Influenza has gone through this country leaving a death list in its wake like the scourge of war. There have been years when it has been worse than others, but in any form, mild or severe, it is dreaded because of its effect upon humanity.

The existence of such a disease makes it necessary to find a remedy for it. That is always more easily said than done, but it was a cheering bit of information that was given out by Professor Falk of Chicago university when he informed his students in bacteriology that he had been able to isolate and identify the influenza germ. According to Professor Falk, who has been making a long study of the disease through the use of monkeys, two-thirds of the battle has been won in isolating the germ. That provides something definite to work upon and inasmuch as it is known what the germ is it will not be long before an antitoxin will be developed that will successfully combat it.

Scientists are constantly engaged in the quest of just such hard-to-find germs. It means diligent and painstaking work, the following of one theory until it is disproved or proved, and that usually means going over much of the ground many times without anything being accomplished except the elimination of another possibility.

That the Chicago professor has been successful in his search will be sincerely hoped by all those who have had a touch of influenza or those who understand its ravages. It was certainly cheering information which he gave to his class and to the world, for it should mean the removal, in the not distant future, of that terror which precedes as well as accompanies an influenza epidemic.

What those who are engaged in such a study must look for is indicated by the statement that the germ looks like a microscopic chain of unmatched beads, and how easily they may elude detection and how innocent they may appear is all indicated by the fact that they have not been suspected before. Professor Falk feels certain of his discovery from the fact that he has tried these newly-discovered germs and they produce influenza. Everyone who has had the disease would be happy to not only discover but apply the antitoxin that will annihilate them.

MUST BATTLESHIPS GO?

What the conference at London will do next month is not cut and dried. There will be various propositions advanced but because they are suggested does not necessarily mean that they will be adopted. There is confidence that there will be a fruitful outcome but how extensive the results will be no one knows.

There is a report which has been sent out from London to the effect that it is the intention of the British delegation to propose the gradual scrapping of all battleships. This, it is understood, will be in accord with instructions which have been received from Prime Minister MacDonald.

At the Washington conference it was made evident that there was a different attitude displayed toward the battleship. There was a growing appreciation of the fact that this great fighting machine was becoming too large and costly. It was even being urged that the battleship was becoming obsolete. The latter view was taken because of the effectiveness of battleplanes, and while there was an unwillingness to yield to such a view at that time there was strong enough conviction that the number should be limited and the size restricted.

While there will be no disposition to scrap the battleships now, there may be sufficient support for a gradual depletion of the number. It will appeal in a different manner to different countries, but if such a step is taken, even on a small scale, there should go with it a regulation of the other classes of warships. It is the latter purpose for which the conference is called but it can be expected that the whole question of limitation will get a thorough discussion.

WHERE UNIFORMITY IS NEEDED

Efforts in behalf of uniformity are directed in many channels. There is reason for them since so much difficulty is experienced in neighboring states in overcoming the differences in procedure.

At the present time, the Association of Grand Jurors in New York is engaged in the study of extradition requirements of various states with the view to urging the adoption of laws concerning extradition that would be uniform.

This is a matter which will be followed with particular interest by the authorities in Connecticut and other New England states, who have, on repeated occasions, encountered the difficulties which are created by the existing extradition requirements in New York.

When one state seeks a person charged with a crime who has escaped into another state it seems only reasonable that there should be the same procedure whether the prisoner is being sought by Connecticut from New York or whether New York is trying to get the accused from Connecticut. The same is true of other states and yet those who have had experience in that work know that there is nothing resembling uniformity at the present time. There is a lot of red tape that has to be gone through before prisoners can be moved from one state to another, but it is made all the worse when prisoners are willing to waive extradition papers when state laws make such a thing impossible and require formal papers.

Each state may have its own ideas in regard to how such matters should be handled but, inasmuch as other states are bound to be involved, sound reason exists for a common understanding and a uniform method to be followed. Extradition is one of the things that calls for uniformity.

EDITORIAL NOTES

These are the busy days for those who have calendars and those who are anxious to get them.

This is just the time to start spreading the Christmas spirit by hastening that Christmas shopping.

The man on the corner says: If pink and blue shoes are going to be the style next summer how many pairs are you going to need?

Senator Harrison advises Calvin Coolidge to keep out of the senate. The former president knows that body well enough to need no advice about making a closer contact with it.

A New York brokerage house plans to give its employes an extra year's salary as a bonus. About the only way that two-in-one idea could be improved would be to make it three in one.

WASHINGTON AFFAIRS

(Special to The Bulletin)

WASHINGTON, Dec. 16—Except as Senator Bingham has taken a leading part in the tariff debate, and Congressman Tilson, as republican floor leader, submitted a list of Connecticut house committee assignments, there has been but little of specific state interest at the capitol the past week, either in debate or by vote.

Floor Leader Tilson went to New York early in the week to meet Mrs. Tilson on her return from a brief trip to France, where she put their daughter, Margaret in a school in Paris, to remain till May. The daughter will specialize in the French language.

The senate debates were along the customary line of abuse of New England, its industries and its policies, as set forth by Blaine, Norris and others of the insurgent bloc who never fail to give that section of the country a bitter attack or utter some wisecrack, when the tariff is up for discussion. So bitter, caustic, unwarranted and unsavory have been the hints, theats and comments uttered by some senators, aimed at other senators who fail to agree with their views, that some day we expect to see Vice President Curtis call to his side one of the small waiting pages, stationed to do his bidding, and hear him say, "Boy, page senatorial courtesy." For courtesy seems to be fast growing a "lost art" in that distinguished body.

During the extra session of congress no house committees were organized except such as were necessary in preparation of the tariff bill, and to carry on the business of the house. Representative Tilson, as republican floor leader has submitted a list of committee assignments, which were immediately approved by the house. As majority floor leader Col. Tilson has no committee assignments, the full time of the leader being accorded him, by the house, that he may attend to the heavy duty and responsibility of that office. Members of so-called major committee may hold only that one assignment.

The assignments for Connecticut members of the house are as follows: Merritt, interstate and foreign commerce (major committee); Freeman, rivers and harbors (major committee, Mr. Freeman is ranking member.); Glynn, military affairs (major committee) Fenn, chairman census, also on banking and currency, education and veterans' committees.

All of which are assignments for the Connecticut delegation on what are hard working and important committees.

Connecticut will receive much benefit from the promised tax reduction as that state is credited as being one of the three heaviest income paying states in the country.

Those to benefit most will be the incomes which range from $4,000 to $7,000.

But it is astonishing how many people fail to realize just what the proposed tax reduction applies to. They mix up federal and local town laws. One woman said today, "I am glad taxes are to be reduced. I own a smal house in a nearby state, and the way they tax me for that little piece of property is shocking. I am glad congress is to put a stop to it." And what with federal, state, town and similar taxes and assessments perhaps it is small wonder persons unfamiliar with such matters frequently get them scrambled.

Commenting on the tax question, Congressman Treadway of Massachusetts, member of the ways and means committee, remarked that "Connecticut and Massachusetts are well recognized as two of the most important and notable industrial states in the country. I believe they will benefit more largely than others in the reduction."

The department of agriculture has issued a warning against spread of the gypsy moth this year. It states devastation by moths in 1928 was the heaviest in many years. New England showed a decided increase except in certain sections of Massachusetts and Rhode Island.

The department also warns against danger of the spread of the corn borer, and advises stringent rules against sections where the borer has got even a small foothold. The department credits the state of Connecticut, through its agricultural experiment station, with having begun research work that will be of benefit to the entire country.

The great grey stone mansion, up in the residential section of the city, recently occupied as the chancery of the Japanese embassy has just been purchased by the affiliated republican organizations of the District of Columbia.

The price is understood to have been somewhere round $150,000. There is a tentative plan to use the clubhouse for a sort of national club house for republicans visiting here from all parts of the country, a place where they can drop in, and meet others of their clans, from all parts of the country. But that has not as yet materialized. Its use until the big national club idea is further developed will be for the republican organizations of the district, which will include the Republican State Voters association; The League of Republican clubs; the League of Republican Women; and the Hoover & Curtis club. These are all District of Columbia, or in common parlance, Washington organizations. The combined organizations today number more than 200 members. The embassy's lease does not expire until next June, after which the new owners will take immediate occupancy.

The three heads of the navy department, live up to the aviation faith they preach. Secretary Adams has flown on the Los Angeles and has made inspections frequently, using an airplane for transportation.

But he is not as devoted to personal air troops as is Assistant Secretary Jahncke, who has flown to practically every great naval port, including Alaska and Hawaii. He has flown on and off air craft carriers, and once took a deep trip on a submarine. Jahncke carries off the palm, for love of adventure.

Assistant Secretary Ingalls uses airplanes at times, and in one way or another has made personal inspection of everything connected with aircraft developments, especially watching its development in commerce, as well as naval affairs, under the present administration. In fact the secretary, Mr. Adams of Massachusetts, and his two assistant secretaries are quite ready to use battleships, airplanes or submarines to accomplish their purposes of naval inspection.

Senator Bingham has done nation-wide work in aiding the progress of commercial, as well as federal aviation. He is President of the National association, member of the highest federal and congressional commission and holds other positions here which make him a very valuable advisor in all that pertains to progress in aircraft.

Group insurance for faculty members and employes has been provided by the University of Chicago, the school bearing more than half the cost of the premiums.

HORSE SENSE

"Of course, Bill, if you really want to, by all means ride a silly horse and join the academy. Betty and Fred certainly want you there," Mary Brent advised her husband one evening and then added, smiling, but with emphasis, "but as for me, count me out I'm too involved in tennis to want any other sport to take its place."

William Todd Brent twirled his watch chain and wriggled in his chair. Of course Mary loved her tennis and being lady champion of the city club for three years she had a perfect right to love it.

"But, Mary, it isn't that. We've refused five riding parties so far this month, just because neither of us can sit on a horse—"

"—gracefully," interrupted Mary, with a twinkle.

"Gracefully, yes, but also enthusiastically. Grant that. Mary, can't you see we're slowly dropping from the crowd because we haven't joined the academy" Bill pleaded, quite in earnest.

Mary flushed. It was foolishness she said, taking up a sport because it was a fad, and not because you really loved it. Almost hypocrisy, Bill disagreed again.

"All right, concede that you don't like it. But you can learn to, can't you? You didn't play tennis before you learned to walk, did you? Mary hummed.

"Bill, let's settle this. You buy your togs tomorrow and have Fred teach you the involuntary dismount. Mary Jane Hart will be glad to ride with you every afternoon. She's reducing, you know—and there's Maisie and Cynthia.

"In the meantime, I'll stick to my back-hand stroke practice and keep up the family reputation." Mary finished the argument with a laugh. It was settled. She'd miss Bill on the courts, but—well, husbands were like that.

Two weeks went by in a whirl of bridge luncheons, teas, and a few dinner-dances. Mary was jubilant over the new tennis professional from St. Louis. Bill mumbled enthusiastically over the canter of a handsome sorrel at the riding club.

Then one morning Mary decided that it was all a farce. Why, some men even obtained divorces when their wives refused them little whimsies. Really—

That afternoon Mary's tennis was cramped. She lagged, lost balls and was fussed whenever the professional from St. Louis sympathized with her mistakes. Bill was the only real practice partner she ever had, but Bill—well, he was learning to ride a horse.

Tuesday was the weekly noon luncheon at the club. Mary refused because of a headache and planned to remain at home and think about the coming tennis match. She needed, oh, so much, to collect her thoughts.

Three o'clock came and Mary was bored with everything. It was stuffy in the house and her head still ached. The Twin Hills Country club was just a stone's throw from the Brents' house and Mary suddenly decided that a walk to the club grounds would make her feel better. She cut across a wide expanse of smooth green lawn, down the terrace and through a small brown gate.

When she reached the wide, white cement that led to the tennis courts she stopped abruptly There on the forward court, broad and strong in his white sweater and flannels, was William, serving with sure, decisive strokes to his opponent, the St. Louis professional. Mary's racket hung limp. She watched the balls fly back and forth, thrilled by the performance of the tall, swift man—her husband.

By this time a group of onlooking enthusiasts had spied her coming down the walk. Their cheers attracted Bill.

"William Brent, what are you doing here?" was all that Mary could finally question. She felt a warm defiance rise up in her against those cool, dancing eyes of the man before her. Bill laughed. He cleared his throat, a gesture of importance, Mary thought. He was such a boy. But his words were good to hear.

"Well, Mary, the horses were too temperamental yesterday. Maisie Van Fleet talked too much about her sister's German cook and frankly I'm sick of it." He watched the funny upturning of his toes in tennis shoes, then looked at Mary again. "You see, I've just come back again to train you for the matches next Thursday. Can't lose the title we've had for three years, you know." And Mary uttered a silent prayer for all horses.

On Thursday Mrs. William Todd Brent of Twin Hills retained her city championship. Her husband was very proud. And the next day Mary purchased a riding habit.—Chicago News

A Washington Bystander

By KIRKE L. SIMPSON
Associated Press Staff Writer

WASHINGTON, Dec. 16—Secretary Pat Hurley took over the war portfolio in the Hoover cabinet under circumstances which augur well for the impression he has made in Washington as assistant war secretary.

For one thing, and an unusual one, the senate did not even bother to refer his nomination to a committee. It had no more than received the white house communication announcing Hurley's promotion than confirmation was rushed through in open executive session with a vote and with no discussion.

With Hurley's accession the war department passes again into custody of an A. E. F. veteran. Twice since the war political expediency has led to more strictly political appointments, those of John Weeks of Massachusetts and James Good of Iowa. Weeks, however, was a naval academy graduate.

It has always been gossip that President Hoover originally intended the war portfolio for Bill Donovan, himself an ex-service man.

In the end, however, the need of Good's political experience and influence "on the hill" gave the post to the Iowan. And Jim Good worked hard at his job of being an administration spokesman as well as war secretary. He made speeches in many places that touched upon other than military concerns of the administration.

Army Men Like Him.

Army folk counted heavily on Good's prestige in congress. His untimely death was a great blow to them, although Hurley is widely popular already with the officers who have come to know him as assistant secretary.

Hurley also will contribute greatly to the pulchritude of the Hoover cabinet. He stands a fine, erect two yards and more, and must have been the very beau ideal of the soldier in uniform in war days.

This new war secretary was sworn in by his old friend, Associate Justice Stone of the supreme court. And that broke a war department precedent that has stood for several decades.

For the department has its own veteran of veterans who has administered the oath of office to every new secretary and assistant secretary since William Howard Taft took charge of the war portfolio.

He is John Randolph, "Colonel" Randolph to legions of folk, military and civil, who have passed through the departmental ranks in many years.

Back to Civil War.

At upward of 85 years, Randolph still is assistant chief clerk of the war department as he has been for a quarter century or more.

His war department memories actually run back beyond the Civil war. He often has told the Bystander of his recollection of seeing Robert E. Lee ride in from his home at Arlington, now the great national cemetery, to submit his resignation from the United States army and cast his fortunes with his native Virginia in the struggle.

Randolph himself was a soldier in that war. He enlisted in the units made up of departmental folk in the first rush.

YOUR HEALTH

Living in a New World

By Lloyd Arnold, M. D., Chicago.
(From Gorgas Memorial Institute)

The human body is enclosed within a covering skin and membrane layer. The sun shining on the skin causes us to generate disease-preventing substances, store them, and transmit them to our internal organs. The sun shining upon growing vegetables causes them to generate and store disease preventing substances that can be transmitted to man by eating these green leafy vegetables. In this case the sunshine is transmitted to us through the membranes lining the intestines.

The body surface is constantly receiving stimuli from the outside world. The skin, the lining of the nose and throat, the covering of the digestive canal, are big aerial receiving stations by which we keep ourselves in constant communication with the forces of nature. Our receiving stations are never shut off nor are they ever at rest.

Through the past thousands of years man has become accustomed to receiving stimuli through our body covering layers. We have become dependent upon these tonic-like stimulations to keep us in the proper working condition. But during the past few years in order to suit his comfort and convenience, man has changed the world he lives in. Homes, offices, factories, cars, etc. have been heated. Man refrigerates, incubates, ripens, refines, preserves and pickles his food. We who have gradually developed through innumerable generations a certain adaptation to the unaltered forces of nature are now living in a man-made world, and our body surfaces cannot become accustomed within one generation to this new world.

Sudden changes in weather cause our bodies to change. We have typhoid fever and other diarrhea-like diseases in warm weather. We have colds, coughs, pneumonia and other such nose, throat and lung diseases in the cold weather. We understand that bacteria cannot pass through body covering layer to get inside and cause disease, and so we use every means possible to keep our skin and membranous coverings so healthy that bacteria cannot pas through them. We use artificial sunshine, we rob the cod-fish of their stored vitamines, we transport or grow vegetables during the winter months in order to be able to eat disease-preventing vitamines. We are making strenuous efforts to learn how to survive in this man-made world we have created about ourselves. We have succeeded to learning how best to reach the middle period of life. But the age group older than forty have not been benefited by our present knowledge. We have learned how best to "grow-up", but we need to know how best to live after we have reached middle life. The main causes of ill-health in later life are not bacterial diseases, but are due to a wearing-out or a degeneration of some vital system, such as heart, kidney, pancreas or blood forming organs.

So there is just one wise course, and that is to give the family doctor a chance to prevent or retard that degeneration by keeping a check on us. It is his business to be an expert in these things. If we give him the opportunity to examine us regularly before trouble starts, his chance of keeping us well, prolonging our lives, is a good one.

LETTERS TO THE EDITOR

Surprised at Lack of Interest in Burying Ground

Mr. Editor: While in Norwich in November, my attention was called to the controversy over the Post-Gager burying ground, and I visited the spot. I was very much surprised to learn of the lack of public interest in preserving this first burying ground, where the brave and hardy pioneers who founded Norwich in the midst of a hostile Indian territory now rest. I attended the 250th celebration of Norwich and certainly enjoyed the many historical places in your beautiful city. I hope there is enough sentiment in Norwich for the preservation of the first burying ground.

I am a descendant of both the Huntington and Gager families and according to the records I do not see how you can do otherwise than honor this sacred ground.

EDWARD GAGER FOX, M. D.
Wethersfield, Conn., Dec. 14, 1929.

Movie Land

Mr. Editor: I am fully assured that everyone at some time or another feels the urge to dash off a movie scenario, and it is sent out with the thought that it will be the masterpiece that the movie fans were waiting for. True it is that it is necessary to study the style of picture required. Perhaps a picture of the wild and wooly, such as Buck Jones would be at home in; these always appeal to the imagination of the rising generation. Or maybe a picture dealing with a wild adventure of a hunting expedition in the jungles of Africa, or the almost unknown land of Borneo Everyone has some particular picture that casts a spell upon them, holds them and keeps them interested until the end. But there seem to be certain things in this world of make believe that hold the interest of all the people all the time and that is a story dealing with home life—a mother's love—for it is inherent in the life of every person who has wandered away to look up to one of the pictures that has for its theme home and its recollections. Anyone who writes and can put into words his thoughts, where at one time you look and think and dream of home, and as the story unfolds you see some scene that causes a tug at your heart, or a choking sensation in your throat, then in succession you see something that makes you smile. Such a writer has secured a hold upon your imagination, for he has the ability to hold your attention and he has reached the acme of perfection for he can make you smile or bring the tear drops into your eye. Much as you try to conceal it, others will notice it. They do not comment on it, for they are affected the same as you.

Many years ago, at Breed hall, there was a delineation of Harriet Beecher Stowe's immortal Uncle Tom's Cabin by a company of colored artists called the Ryer Sisters. The leading man was Sam Lucas. He did not act the role of Uncle Tom, he was Uncle Tom. These people had come up from the depths, for they had been slaves, and I recall in the scene where Little Eva was going over that Lucas, who had a magnificent voice, sang that blessed old hymn, Shall We Meet Beyond the River, and you can take it from me, there were few dry eyes in the house. Are there none of my old pals who can recall this? This is the sublime and these plays grip you. The reverse of this is seen and recalled in some of the many comedies that have been shown on the stage of Breed hall that would make you laugh until you cried from very joy. Consider that comedy by Billy Barry in McKenna's Flirtation and its many absurd situations. Any man who couldn't smile at this must have had a concrete face. Just recently in a conversation with the very genial manager of the Breed opera house and what I knew as Breed hall, I touched upon the trend of the modern movies and I gave him as my opinion that one of the best, if not the very best, pictures I had ever seen was Longfellow's Evangeline—beautiful beyond compare, so realistic, so pathetic. As I looked upon the picture, I looked beyond the screen, and I could see the real people and I could hear softly the Angelus sounded and over the roofs of the village prayers rose from a hundred hearths, the homes of peace and contentment. Thus dwelt in love together the simple Arcadian farmers, dwelt in love of God and of man, and here you have three pictures, each one that playing upon different emotions; on that made you cry, one to make you laugh, and the other to bring to the surface a kindlier feeling, the love of the fellow man. All these pictures or clean plays preach to us a powerful sermon, and if we only profit by them their lesson will not have been in vain, and it can be said with truth:

There are those who cannot see
The forms I see, nor hear the sounds I hear;
He but perceives what is; while unto me
All that has been is visible and clear.

After all is said and written, we go to the movies to be entertained and to be instructed and to marvel at the wonderful advance of the pictures since the days of the five cent movies, for it is true science discovers, while art creates the movies.

C. H. "DAD" SHAW.
Passaic, N. J., Dec. 14, 1929.

To All Who Will Play Santa Claus

Mr. Editor: Santa Claus isn't always the jolly old spirit of Christmas. When his whiskers catch fire, or when he is careless in the way he wires and decorates the Christmas tree, he is more fable to bring grief than gladness.

Santa has for many years been the patron saint of the year's most joyous season, yet his representatives in homes everywhere have been guilty of so much carelessness and the cause of so much tragedy that we almost need a society for the curbing of Kris Kringles.

For a long time we have profited by the fruits of sane Fourths of July. Isn't it about time for more sanity among those who appoint themselves as the envoys of Santa Claus?

In most places served by electricity the official Santa Claus, whether at the domestic tree or the Sunday school celebration, has learned that it is dangerous to wear a fluffy beard in close proximity to flaming candles. Therefore electric bulbs have taken the place of candles, as they should, to a large degree.

But not all homes have electric lights, nor have all communities. In such cases, what is Santa Claus going to do? Shall he go without his white whiskers? Hardly that, for without deception the old fellow is a failure. My advice, and the advice of all who have watched and tried to reduce the number of Christmas tree accidents, is to sacrifice the candles. With all their beauty and sentiment, they are extremely dangerous. Let baubles and non-burning tinsel serve to make the tree gay, and by all means avoid open lights in any form.

As for the Santa Claus who plays his role under modern conditions, where electric lights and power are available, there is still plenty to guard against. Electricity is a hazardous thing unless the equipment is of the accepted standardized variety and the wiring done according to the code approved by the National Board of Fire Underwriters.

A "short circuit"—which simply means electricity out of control—is just as dangerous as a lighted candle. There are many instances on record where the improper use of electricity, combined with highly inflammable decorations such as cotton, has brought disaster and death.

The self-appointed Santa Claus should not attempt the lighting of the Christmas tree unless he is certain that the equipment is standard.

He should never try to hook up or operate any electric train or other mechanical toy unless the installation has been made or checked by someone familiar with the national code.

There are lots of other things for the amateur Santa Claus to remember, but the most important is that while the thrill of surprises and the fun of the occasion are demanded by the spirit of Christmas, all the thrill and the fun may in an instant change to terror and catastrophe unless Santa himself is sane and careful in every preparation he makes for the occasion.

Thousands of lives are in the keeping of these impromptu Santas as they caper and cavort in their red suits and facial trimmings. Let the warning of what may happen temper their antics and guide them in their plans for what should be a period of joy unconfined.

A FIRE PREVENTION ENGINEER.
New York, Dec. 14, 1929.

It's better to smile and be a villain than never to have smiled at all.

What Do You Know About Eastern Connecticut?

1. What English-born milliner was doing business in Norwich in 1890?
2. Where was her store located?
3. When did she come to this country?
4. Where did she open her first store?
5. When did she come to Norwich?
6. Who was the original scrivener of New London?
7. When was he appointed?
8. What were his duties?

Answers will be found on Classified Page

PILES? No matter what kind, or how stubborn, or what has failed to help them, try PAZO. Money back guarantee. Tube with pile pipe attachment, 75c; tin box, 60c.
PAZO OINTMENT

HOLIDAY FURNITURE

A GIFT FOR THE HOME IS A GIFT FOR THE WHOLE FAMILY

Cedar Chests
In Walnut exterior, cedar lined—from $16.50
Plain Cedar all through—from $12.00

Easy Chairs
The best line we have ever had, from $15.00
A wonderfully easy pillow-back chair at... $59.50

Lamps
Standing lamps, bridge lamps, table lamps, bedside lamps, with shades to match, at a wide range of prices.

Doll Carriages
Many colors, styles and sizes, from $2.50
Largest stock we have ever had on display.

Mirrors
Colonial Mirrors in Maple, Walnut or Mahogany, Buffet Mirrors, Venetian Mirrors, Console Mirrors, all reasonably priced.

Gilbert Furniture Co
68 B'DWAY PHONE 1602
Good Furniture Since 1861

Lively As Cricket This Fat Man

Lost 16 Pounds of Fat

Kruschen Salts taken before breakfast every morning in a glass of hot water supplies the liver, kidneys, stomach and bowels with an invigorating conditioner and after you have tried this simple plan for two weeks the rejuvenating effect will delight you.

The urge for activity will be so marked that even at the end of a hard day's work you'll feel ready for any social activity or recreation—you can play as hard as you work.

And after two weeks your excess flesh starts to go—you'll know it—feel it—see it—the scales will tell the story.

As one, once corpulent man remarked—"I feel so energetic that I want to get up with the lark and I'm just as lively as a cricket."

Ounce	1922-24	1925-27	1928-30	1931-33	1934-36	1937-39	1940-42	1943-45	1946-48
5 lb. 4 oz.	131	135	138	140	143	144	145	145	145
5 lb.	134	138	141	143	145	146	147	148	148
6 lb.	138	142	145	147	149	151	151	153	153
7 lb.	142	147	149	151	153	155	156	158	158
8 lb.	146	151	154	157	159	161	161	163	163
9 lb.	150	155	159	160	165	166	167	168	
10 lb.	154	159	164	167	170	171	172	173	
11 lb.	159	164	169	173	175	177	177	178	
6 ft. 0 in.	165	170	175	179	180	183	182	183	
1 in.	170	177	181	185	186	189	188	189	

Kruschen Salts (6 vitalizing salts in one) is not a purgative but a real system conditioner and for those who are the victims of constipation, toxemia or hyperacidity, its daily use soon means blissful regularity.

A Jar of Kruschen Salts that will last 4 weeks costs but 85c at Lee & Osgood Co or any drugstore in the world.

START TO LOSE FAT TODAY
It's the little daily dose that does it.

Pile Sufferers

You can only get quick, safe and lasting relief by removing the cause—congestion of blood in the lower bowel. Nothing but an internal remedy can do this—that's why cutting and salves fail. Dr. Leonard's Hem-Roid, a harmless tablet, is guaranteed to quickly and safely banish any form of Pile misery or money back. Lee & Osgood and druggists everywhere sell it with this guarantee.

LIFE-LONG WOODSTOCK MAN DIED SUDDENLY LAST NIGHT

(Special to The Bulletin)

PUTNAM, Dec. 16.—Clarence H. Child, 77, a life-long resident of Woodstock and prominent citizen of that town, died tonight at his home in East Woodstock shortly before 8 o'clock. Death was due to a stroke of apoplexy which Mr. Child suffered a few minutes before his death. Mr. Child was a former member of the Connecticut legislature, being representative and senator from this district. He had held several town offices, including the probate judgeship. He was prominent in town and county republican politics and was an organizer of the Curtis-Hoover Republican club last year.

Mr. Child leaves one daughter, Miss Rilla Child, of East Woodstock, who made her home with her father.

Leaves Sister in Willimantic

William Balfour of Hartford, who died at St. Francis hospital, Hartford, Sunday night, is survived by a sister, Mrs. Ralph Bowen, of Willimantic. He leaves his father, a son, three daughters, three brothers and three other sisters.

Stringing Christmas Lights

The gas and electrical department has started stringing colored electric lights in Main street for the Christmas holiday season. The department is stringing the colored lights in cooperation with the local merchants.

MARRIED

BARBER-THIEL— In Norwich, Dec. 16th, 1929, by Rev. Carl Storek, Joel Barber of Jewett City and Miss Elsie Thiel, of No. 27 Beech street.

Then Suddenly

a Clear Complexion Came

"The itching stopped and the pimples began to disappear, and in about a month they were gone," writes one woman after using Resinol. There are few complexion faults which will not yield to this simple treatment. The Ointment at night! Then wash off with Resinol Soap in the morning. The Soap, too, as a daily complexion aid. *At all druggists.*

For free sample of each, write Resinol, Dept. 84, Baltimore, Md.

Resinol

MOTOR VEHICLE REGISTRATIONS

WEST SIDE GARAGE

One-Stop Service Station
194-200 West Main St., Norwich
ALWAYS OPEN
Let Us Do It For You!

Baby's Colds Best treated without dosing—Just rub on **VICKS VAPORUB**

OVER 17 MILLION JARS USED YEARLY

S. P. KEPPLER & SON
Fine Tailors
Early showing of Neckwear for
HOLIDAY GIFTS
A most beautiful array of foreign and domestic silks, in unusual designs and colorings.
Prices Reasonable. 99 Main St.

WHEN YOU WANT to put your business before the public, there is no medium better than through the advertising columns of The Bulletin.

1790 — 1929

Norwich, Tuesday, Dec. 17, 1929

VARIOUS MATTERS

Light vehicle lamps at 4:50 this evening.

Saint Lazarus is commemorated in the church calendar, Dec. 17.

K. of C. meeting tonight. Talk on Dental Hygiene by Dr. Kirby.—Adv.

Small holly wreaths with bunches of red berries are selling at 45 cents.

For cemetery use, the florists are offering some handsome wreaths in boxwood and laurel.

It leaves a good impression on strangers driving through the city to note the enterprise of holiday decorations

Netopian circle of the Central Baptist church met Monday evening with Mrs. Charles S. Storms.

Prudent buyers look for articles which will mean a gift for an entire year and for every member of the family.

The rush for the photographers will increase from now on, patrons all wanting Christmas photographs in a hurry.

Circular playing cards are among new things offered to gift purchasers, either a single pack or the double deck.

Let's enter The Eaton Chase company's house lighting contest.—Adv.

Miles of colored ribbon candy is going out into the suburban districts for use on trees and at day school festivals.

Relatives have requested an anniversary mass at St. Patrick's church Wednesday for Mrs. Catherine Murphy.

In and about Hamburg many wells are dry or nearly so, leaving water very scarce for household use and for stock.

A daily trip down town to see Santa Claus is one of the important engagements of nearly every local child this week.

Ice covers the small ponds about the town, but it is cracked and only an aggravation to children who would like to skate.

Pinochle tonight at Eagles home on Cliff street.—Adv.

Albert Ruzzla, of the Marvin district, Colchester, has been offered $50 for the pelt of a four-foot otter which he killed the past week.

Vernon Grange Glee club, at a meeting last week with Mr. and Mrs. Homer C. Waltz, made plans for a Christmas party.

Win $5.00 in gold, for most attractively lighted home. Send name now to Eaton Chase Co. 129 Main St.—Adv.

It is going to be a Merry Christmas for the merchants if debtors make a point of settling their small bills promptly this week.

Pupils in the day and Sunday schools are putting in much time rehearsing carols and hymns and pageants for coming Christmas celebrations.

Social meeting, Mercier assembly, C. L. of C., 8 o'clock tonight; Christmas tree.—adv.

Alumnae of Williams Memorial institute, New London, plan a roof garden dance after Christmas, Miss Jane Gagnon being chairman of the committee.

Rockville lodge of Elks, Joseph Lavitt exalted ruler, is to hold a class initiation Thursday evening, the work to be done by the officers of the Putnam lodge.

A North Stonington road man recommends as a good foundation for a hard shopping day an old-fashioned breakfast of buckwheat cakes and maple syrup.

Annual communication of St. James lodge, No. 23, F. & A. M., at Masonic temple tonight at 7:30. Reports, election and installation of officers.—adv.

Light snow which fell to a depth to cover the ground early Monday morning had disappeared before breakfast time. Some people counted this the sixth fall of the season, so far.

Loaded furniture trucks carrying goods to all points about this city are the best indication that holiday buying of useful gifts has started in under most favorable conditions.

It was thought that fire which destroyed the Parker house, on the shore of Hundred Acre Pond, West Kingston, started from a small log left smouldering in an open fireplace.

White Oak coal $12 ton, sold by Edward Chappell company.—Adv.

At New London, Mrs. Otto Armetti reports the receipts of a recent tag day held by the Italian Ladies' Aid society $250. The society will provide Christmas dinners for 18 needy families.

A resident at Crystal Lake, Mrs. Lyman Taft, fell on the ice and fractured her arm. After attention at Johnson Memorial hospital, Stafford Springs, she was able to go to her home.

A Norwich-born man, up from the city, inspected the new Norwich Golf Club Inn at the week-end, declaring with enthusiasm that "such a fine structure is a credit—and something for the city to grow up to!"

Probably the man in Norwich who is receiving the greatest number of felicitations this holiday time is the recently-chosen treasurer of the merged Thames Bank & Trust Co., John R. Tarrant—an advancement won solely on merit.

We deliver in the city or pack for out of town shipment without extra charge. The Lee and Osgood Co.—Adv.

The holiday week will seem to have new emphasis if owners of houses keep their rooms and windows well lighted, as one means of adding to the general cheer. Patrolmen on the Washington street beat have always declared that the well-lighted home of the late Gen. and Mrs. William A. Aiken has been a heartening sight every winter night for years.

RADIO FOR PATIENTS AT UNCAS-ON-THAMES

The patients at Uncas-on-Thames were entertained Monday evening through the courtesy of the welfare committee of Norwich lodge, No. 430, B. P. O. E., and the Ladies' Aid society of the Greeneville Congregational church. A radio play, in two parts, was a feature of the entertainment, which was enthusiastically received by the patients. Ice cream and cookies were served and a number of prizes were awarded.

After the performance William J. Fitzgerald, on behalf of the Elks, presented a new radio to the patients in the boys' building. First Selectman William S. Murray made brief remarks, extending the patients best wishes for a Merry Christmas and a Happy New Year.

The New York real estate exchange, limited to 250 members, and listing 68 real estate securities, was opened formally for trading yesterday at 12 East 41st street. It is the first of its kind in the world. Former Governor Alfred E. Smith presided at the inaugural luncheon.

PERSONALS

Mrs. Catherine Yankowski, of No. 318 Asylum street, leaves today (Tuesday) for New York, where she will spend several months.

Mr. and Mrs. Alexander F. Shaw, of Providence, were visitors in town Sunday at the home of W. F. Shaw, of No. 2 Stanton avenue, who is ill.

TWO MORE CANDIDATES FOR DEPUTY SHERIFF

James P. Sheridan and State Police Officer Peter Busch of the Groton barracks, are among the eight candidates mentioned for the position of deputy sheriff for New London county, to fill the vacancy caused by the death of George H. Stanton. High Sheriff Sidney A. Brown will probably make the appointment sometime this week.

Mr. Sheridan is a well known resident of this city, is engaged in business as a livery man and is grand knight of the local Knights of Columbus. Mr. Busch is also a resident of this city, where he has lived practically all his life. He has been connected with the Groton barracks for some time.

NORWICH MAN FINED IN FEDERAL COURT

In the United States federal court Monday, at Hartford, Louis Chesson of No. 41 North Main street, pleaded guilty to a charge of maintaining a nuisance. He was fined $300 and given a suspended jail sentence of 60 days

OBITUARY

Frederick Prentice Morgan

Frederick Prentice Morgan, member of an old New England family and representative citizen of Waterford, died Friday afternoon at his home in the Lake Pond district, Waterford. He was born at the Morgan homestead, Waterford, Oct. 21, 1845.

Mr. Morgan descends from an ancient New London family. In the Appleton Morgan genealogy of the Morgan family his lineage is given from William Morgan, 1634.

Mr. Morgan was the son of Enoch Francis and Clarissa Ayer Morgan and was one of six children, only one surviving, a brother, John A. Morgan, druggist of Norwich. Mr. Morgan was married on January 8, 1874 to Mary Elizabeth Darrow, daughter of Samuel and Frances Richards Darrow of Waterford, who survives him with three daughters: Ruth E., who resides at home, Mrs. Robert George, and Mrs. Charles G. Champlin of Waterford, also nine grandchildren. Two other daughters, Mrs. Clara Morgan Chapnell and Mrs. Mabel Morgan Miner passed away several years ago, also a son Frederick Ayer Morgan.

Mr. Morgan was a retired business man of Waterford and held various local offices, serving as assessor, selectman, justice of the peace and auditor of the town and other positions.

Funeral services were held from his late home, at Lakes Pond at two o'clock Monday afternoon, and were conducted by Rev. J. Romeyn Danforth, pastor of the First Church of Christ, New London, who also read the committal service at the grave. Interment was in the Morgan family plot in Cedar Grove cemetery.

The bearers were two grandsons, James Morgan Miner of Norwich, Frederick Prentice Miner of New London, two sons-in-law, Robert George and Charles G. Champlin, C. Benjamin Morgan and Harry C. Berg of Norwich.

Miss Beda Paterson

Miss Beda Paterson, 52, a housekeeper in Hartford, died Sunday at the Hartford hospital of heart disease. She leaves two sisters, living in Willimantic. The funeral is to be held in Willimantic.

Henry E. Smith

The sudden death of Henry E. Smith occurred Sunday at his home in Montville. Since his wife died, five years ago, he had been living alone, taking his meals with the family of Lewis LaBounty, Jr. He ate his breakfast as usual and returned to his home. At 11 o'clock he was seen out in his yard. When he did not come for dinner at 12 o'clock, Mr. LaBounty sent his boy to call him and returning he told his father that Mr. Smith was lying on the floor and he could not see him breathe. Upon going into the house LaBounty found the lifeless body and immediately notified Dr. John J. Donohue, who pronounced death due to heart disease. Permission was given to take the body to the rooms of the undertaker in New London.

Mr. Smith was employed by the town of Montville on repair of the roads. He was generous, sympathizing, cheerful and well liked by all who knew him. He was one of seven sons born to John and Prudence Phillips Smith, March 27, 1858, at Montville, where he always resided.

When the city of New London took over his farm for the reservoir in Chesterfield, he bought a place on Gay hill in Palmertown. He was united in marriage to Augusta Dart in 1885. She passed away five years ago at Palmertown. He is survived by one brother, John Smith, of Niantic, and two nieces, Mrs. Michael Curtin and Mrs. Julia Ashcraft.

Mrs. George Blackwell

Mrs. Amelia Blackwell, 85, widow of George Blackwell, died Saturday at the home of her daughter, Mrs. Annie Angell, in Sterling. She was a former resident of Riverside, R. I. Surviving Mrs. Blackwell are two daughters, Mrs. Angell of Sterling and Mrs. Eliza Adams of Eden Park, R. I.; two sons, George H. Blackwell of Riverside, R. I., and J. William Blackwell of Attleboro, and a brother, John T. Graham of Methuen, Mass. Eight grandchildren and two great-grandchildren also survive her.

The funeral is to be held today at the home of her son, George H. Blackwell of Riverside, R. I., who is a member of the East Providence school committee.

FUNERAL

Miss Mildred Chapman

Funeral services for Miss Mildred Chapman, formerly of Montville, who died in Brattleboro, Vt., Dec. 11, were held at 2 o'clock Saturday afternoon at the Union Baptist church, Montville. There were many relatives and friends present and the floral tributes were beautiful. The service was conducted by Rev. Ernest L. Nield, pastor, who also conducted the committal service at the grave in Comstock cemetery, Montville. The funeral arrangements were in charge of Undertakers Church & Allen.

WEDDING

Barber-Thiel

Miss Elsie Thiel, daughter of Mr. and Mrs. Gustave Thiel of No. 27 Beech street, was united in marriage with Joel Barber of Jewett City, at 3 o'clock Monday afternoon at the parsonage of the First Evangelical Lutheran church, Franklin street. The ceremony was performed by Rev. Carl Storek, pastor. There were no attendants.

Following the ceremony Mr. and Mrs. Barber left for a wedding trip to Boston and upon their return in about a week will reside in Jewett City where the bridegroom is engaged in the garage business.

It is universally believed that the average actress marries for publication only and not a guaranty of good faith.

WEST END COMMUNITY ASSOCIATION TO PLANT FOUR MEMORIAL TREES

Following a largely attended meeting of the West End Community association, Monday evening, at the Elizabeth street school building, announcement was made by President George R. Gifford that the $200 bag of gold purchased recently at a local Red Arrow auction, will be used for the planting of memorial trees for four West Side boys. The four West Side boys in whose memory the trees will be planted are Charles M. Willey, U. S. N., Leroy A. Swan, U. S. A., and Elwin A. Cohen, U. S. A. who paid the supreme sacrifice during the World war and Sigmund Siegel who lost his life in a vain attempt to rescue a drowning boy in the summer of 1922.

The memorial trees will be planted, subject to approval of the town school committee and the city authorities, next Memorial day, in the space between the cement sidewalk and the curbing at the Elizabeth street school building.

The association meeting was called to order at 8 o'clock by President Gifford and after the usual reports had been heard and accepted Mr. Gifford presented the $200 bag of gold to the association. The bag of gold was purchased at the recent auction on a bid of $49.046.40 in Red Arrow money.

A motion was made and adopted that President Gifford use the money for whatever purpose he saw fit for the benefit of the association, and the announcement of the plan to plant the four memorial trees followed.

As a mark of the members' appreciation of President Gifford's energetic efforts in securing the bag of gold for the association, he was presented a beautiful Governor Carver chair. He responded in suitable words, thanking the members for their gift.

The meeting adopted a vote expressing appreciation to all who contributed Red Arrow money towards the purchase price of the bag of gold, and after giving three cheers for President Gifford, adjournment was taken. Refreshments of sandwiches, coffee, pie and ice cream were served by the committee following which there was a Christmas tree with gifts for all present. Old fashioned dancing, Smith's Mohegan orchestra furnishing the music, brought the evening to a close. The orchestra members donated their services for the evening.

The committee in charge of the evening comprised Carl Krause, H. O. Smith, Albert Harris, Ernest Latimer, Merton Latimer, Leonard Patridge, William Patridge, Frank Fields, Horace Cory and Henry Pukallus.

Announcement was made that the Christmas tree on the school lawn was donated by Russell Taylor and that Thursday evening at 6:30 o'clock there will be community singing by the children of the school under the direction of Miss Nina Perry. The community singing will take place on the school lawn.

CENSUS TAKERS WILL ASK MANY QUESTIONS

Census enumerators will, starting next April, visit every home in Norwich. This will be just a small part of one of the largest jobs Uncle Sam undertakes every ten years — the counting of every man, woman and child in the nation.

For many months officials of the census bureau have been working upon a schedule of questions which will be asked during the census, and the form has now been completed. Here are the questions which the enumerators taking the population count will ask at every Norwich household next year:

1. Relationship to head of family, including a statement as to the homemaker in each family.
2. Whether home is owned or rented.
3. Value of home, if owned, and monthly rental, if rented.
4. Radio set?
5. Does this family live on a farm?
6. Sex.
7. Color.
8. Age at last birthday.
9. Marital condition.
10. Age at first marriage.
11. Attended school or college any time since Sept. 1, 1929?
12. Whether able to read or write.
13. Place of birth.
14. Place of birth of father.
15. Place of birth of mother.
16. Mother tongue of each foreign born person.
17. Years of immigration to the United States.
18. Whether naturalized.
19. Whether able to speak English.
20. Occupation of each gainful worker.
21. Industry in which employed.
22. Whether employer, or employe or working on own account.
23. Whether actually at work.
24. Whether a veteran of the United States military or naval forces; and for each veteran, in what war or expedition he served.

INCREASE IN EGGS AT STORRS LAYING CONTEST

Even though weather conditions for the past week have been very unfavorable for egg production yet the hens in the laying contest at Storrs increased their production over last week by 4.7 per cent. They laid 4,243 eggs or a production of 60.5. This makes a grand total of 24,480 eggs. A few pens have been affected by the cold snap but production still seems to be on the increase. The only weeks so far that have surpassed the present production was the second and third week.

R. W. Davis & Sons' Barred Rocks from Rockland, Maine, produced 66 eggs for the week thus capturing first honors in that breed. A pen of White Leghorns owned by Toivonen Leghorn farm of Girard, Pa., was second with a lay of 63 eggs. Third honors for the week went to a pen of Barred Rocks owned by R. C. Cobb of Littleton, Mass. This pen produced 62 eggs. There was a scramble for fourth place as no less than five pens were tied with 59 eggs each. These pens consisted of 3 Leghorns, 1 Rhode Island Red, and 1 White Rock. Harold F. Barber from Dover, Mass. is the owner of the White Rock pen; H. G. Colt of West Hartford, Conn., sponsors the Reds; Hanson Leghorn farm of Corvallis, Oregon, Tom Barron of England, and Geo. B. Ferris of Grand Rapids, Michigan, are the owners of Leghorns.

As is to be expected during the next few weeks changes appear among the leading pens. This week Hawes Bros. from Union, Maine, jumped into fourth place in the Barred Rocks. In the White Rock class Harold F. Barber from Dover, Mass. takes third position thus making both of his pens on the honor list. A pen of White Leghorns owned by Toivonen Leghorn farm of Girard, Pa., has captured first place in the Leghorn group. The pen owned by George Lowry Poultry farm of West Willington, Conn. drops into second place.

The leading pens to date in each of the principal varieties are as follows:

White Wyandottes — The Locusts, West Cornwall, Conn., 314; Fisher P. farm, Ayton, Ont., Canada, 239.

Barred Rocks— R. Walter Bishop, Guilford, Conn., 340; Westfield Poultry farm, Westfield, Mass., 339; Hawes Bros., Union, Maine, 282.

White Rocks—Davidson Bros., Upton, Mass., 324; Harold F. Barber, Valecroft, Dover, Mass., 314; Harold F. Barber, Valecroft, Dover, Mass., 294.

Rhode Island Reds—Harold G. Colt, West Hartford, Conn., 379; Homer R. Rowell, Groveland, Mass., 348; Edw. N. Larrabee, Peterboro, N. H., 334; F. S. Chapin, Longmeadow, Mass., 332.

White Leghorns—Toivonen Leghorn farm, Girard, Pa., 349; Geo. Lowry P. farm, Inc., W. Willington, Conn., 345; Hanson's Leghorn farm, Corvallis, Ore., 341; Tom Barron, Catforth, Preston, England, 328; Meadowedge farm, Sterling Junction, Mass., 321.

PUTNAM HUMANE AGENT TRANSFERRED TO HARTFORD

Reed W. Hitchcock, who has been with the Connecticut Humane society for three years and for the past two years has been in charge of the Putnam district, has been transferred to headquarters at Hartford and placed in charge of the animal department. Walter L. Greer, who has been working in the Putnam district, is now given charge of that territory.

PRESIDENT'S MESSAGE TOO LONG, SAYS MRS. ATWELL

Mrs. Marion Gaylord Atwell of New York, lecturer, gave another of her interesting talks on current events Monday evening at the Wauregan hotel under the auspices of the currents committee of the Woman's City club. She held the closest attention of her audience during her hour's talk.

In referring to the meeting of the 71st congress, Mrs. Atwell said that the passage of the income tax bill means a reduction of 160 millions of dollars for the people of the United States. She said that the radicals claim that this bill does not bring relief to the poor people as it should, but was catering to the capitalists and the multi-millionaires.

The speaker made mention of President Hoover's message to congress and which she classed as too long. She asked how many in the audience had read the whole of the message.

In the president's message, she said, he spoke of the advisability of coordinating or reorganizing the departments of government. "We all know there are too many," she said, and "they cost a great deal of money to operate." There has been an opposition to this reorganization, in that the president should not be given the power to do the reorganization work.

She spoke of the large amount of work the United States has done in a material way in Haiti along the construction of roads, bridges and sanitary lines. She said in spite of what had been done sanitary-wise, nearly a million people on the island, about one-third of the population, went to the free clinics last year. The speaker quoted an old inhabitant as saying that before the United States stepped in "We had no peace, our crops were destroyed, but now we have peace and we are protected." Others don't feel so content, she said. They do not criticize what we have done, but what we have not done.

Mrs. Atwell said that different men have given their views on what should be done in Haiti, some feeling that we should let the "black men" have control of the government. "I don't think we are quite satisfied with the administration in Haiti," she said.

Mrs. Atwell made mention of the senate refusing to seat Vare of Pennsylvania, Grundy, she said, who has taken Vare's place, was a prime lobbyist. "I think it is a splendid choice, just the kind of a man the state should have," she said. "He will be valuable in the lobby situation because he will know all about it," she said with a smile on her face.

"It rather looks as if the Philippines will get their independence after all," she said. Members of the farm bloc want the United States to give them independence, so that the tariff bars can be put up.

Mrs. Atwell also spoke of the Mexican visitors to Washington, the naval conference, the document issued by Ramsay MacDonald, and the deplorable situation between China and Russia.

TALMAN STREET SPEAKEASY RAIDED BY POLICE

A squad of state and local police raided the alleged speakeasy at No. 120 Talman street about 11 o'clock Monday night and arrested Julius Abbruzzese on a charge of violation of the liquor law. Eight cases of home-made beer were seized in the raid and an actual sale of beer was secured against the accused. Abbruzzese was locked up at police headquarters under bonds of $1,000 for his presentation in city court this (Tuesday) morning.

The raiding officers were State Police Officers Arthur Whitmarsh and Kathe of the Groton barracks and Sergeant Matthew Delaney and Officer Patrick Shahan.

CALLED FOR CHIMNEY FIRE ON BROAD ST.

At 7:22 o'clock Monday evening the fire department was called out for a chimney fire at the residence of Attorney C. V. James at No. 90 Broad street. Six gallons of chemical were used to squelch the blaze. Engine No. 3 responded.

INCIDENTS IN SOCIETY

Mrs. Francis Gilman, of Lowthorpe was hostess to the Monday Study club. Mrs. Robert W. Perkins reading the paper, which was on "The Directory and the Consulate." Miss Amy L. Cogswell had the oral topic, "Madame de Stael."

Mrs. William Tyler Browne entertained the Monday Auction club and one guest table. The prizes were won by Mrs. Channing M. Huntington, Miss Minnie L. Palmer and Mrs. Albert M. VanWagenen.

Mr. and Mrs. Henry F. Parker will go to New York to meet their daughter, Miss Deborah Parker, who returns Wednesday from the Knox school, Cooperstown, N. Y., for the holiday recess of three weeks.

The Monday Sewing club met with Miss Ruth A. Hamilton.

The Fesma Auction Bridge club was entertained Monday afternoon by Mrs. Rufus H. Vaughn, of Williams street. Mrs. Harry E. Higgins and Mrs. Harrison Gray won the prizes.

Saturday evening, Mr. and Mrs. George Houghton Gilman were hosts at dinner at Lowthorpe to the new president of Connecticut college, Dr. Katherine Blunt, and two of the college professors and their wives. Miss Louise C. Howe, a trustee of the college was a guest also.

BACKUS HOSPITAL AUXILIARY

The spirit of Christmas makes men tender to the need of the sick and unfortunate, says the monthly report of the Woman's Auxiliary of the W. W. Backus hospital. Doubtless, that is the reason why so many causes which have to do with ameliorating the conditions of those in trouble are launched at that time. They meet with better response than at any other period of the year. Now Red Cross has asked for the support which it deserves of every citizen and all who understand the scourge of tuberculosis are buying Christmas seals. Perhaps, too, that is why memberships in the auxiliary of the Backus hospital are being received now, even though the appeal was sent out the first of November. If all the causes could receive the small amounts they ask for at this self forgetting season, our community would be a happier and more healthful place to live in. The answer to the appeals would make a fine Christmas gift to those whose Yuletide must be marred by pain and distress.

If any—whether man or woman— have mislaid the card sent out by the membership committee of the auxiliary, they may send the dues of one dollar to Mrs. Walter F. Lester, Laurel Hill road. This committee and suburban committee are grateful for the response they have received, and the results of the letters sent throughout the city and the surrounding towns will be announced a little later.

The linen committee makes its plea for old linen and soft cotton cloth. The need never ceases. As fast as a supply comes in at the hospital, it is used in many ways and the need begins again. There are so many uses for any piece of old table linen, old sheet or pillow slip or towel—even for old night dresses or under-clothes. They can be torn for bandages or are used for pads and wines after being sterilized. Small pieces help. The need is real and ever present and this is one way of saving money for the hospital, which means no expense to the public. A card, or a telephone call, to Mrs. John Rogers, 167 Washington street, Tel. 351, will bring a member of the committee to the door who will carry the bundle to the hospital.

This old cloth will make a useful gift to the hospital. Another would be a subscription to some pleasant magazine, either for patients or nurses—a Christmas gift that will last the whole year through. Current magazines are welcome. The Boy Scouts have recently brought literature to the hospital and have set an example worthy of following. Only new magazines are wanted. A little thought will show that sick people need clean, cheery reading matter.

The holiday and flower committees are planning much cheer for the Christmas season. Trees and greens are ordered for the building and Mrs. Judd and her committee are looking after gifts and favors. All holidays are hard to bear when one is sick and away from home. Thanksgiving was celebrated by placing small baskets filled with candy on the 70 trays while the children had special favors. Christmas will carry out the holiday feeling as far as these women can make it so. They are aided in their pleasant labors by the advice and suggestions of Miss Jane Bill, who has been so devoted to making a real Christmas at the hospital for many years. Her help is most valuable.

The women of the different churches have been meeting each Thursday at the Central Baptist church, to make surgical dressings. Park church, the Central Baptist and First Baptist churches and the Spiritual union have each had their turn recently and have turned out this fine result: 105 completes, 123 large cellu-cotton pads, and 7390 small gauze pads. On Nov. 11, when the ladies of the Central Baptist church were at work, every bit of material sent by the hospital was used by quarter of four, which is a fine and usual record. The motor corps has carried the stuff to the rooms and returned the finished work to the hospital. This method of doing the production work was an experiment last year but has proved itself justified both in the extent of the work done and in the interest it engenders among the church women.

The nurses are not to be forgotten at the Christmas season. The nurses' recreation committee are busy with plans for the 44 girls. The following quotation will interest those who watch the nursing school of the Backus hospital and care to know of its standing and growth.

"The school of nursing has made every effort to give to its students an education, both scientifically and practically, comparable to that of any other school in the state. For this season an affiliation of five months at the Yale school of nursing is now part of the required course. At a recent conference, with Miss Goodrich, at Yale school of nursing, of all affiliated schools, which number 15, reports were given each school of the record of achievement made during the past year.

The 15 schools affiliating at Yale school of nursing vary somewhat in the amount of time spent there; schools affiliate anywhere from four months to 15 months and so one can readily see that the question of a student's ability to readjust herself to a new school must play rather an important part in the grading of these schools.

Upon entering the Yale school of nursing, all affiliating students are given a psychological test, the same one that is given to the regular students of Yale university. From these tests which are graded on the scale of 6—400 are determined the achievement grade which students should make while affiliating. Students, however do not receive their final grade from this test, but are graded upon three things, lecture courses, efficiency in practical work, and written reports which are required from each student, such as case studies, experience records and summaries. It is very interesting to note that, on the grading of the fifteen affiliated schools the Backus hospital school of nursing ranks fourth this year, and of the three schools which out-rank it, one school has two years of college as pre-educational requirements while in the past this school of nursing has only required three years of high school work.

The psychological tests at Yale school of nursing have proven beyond a doubt that the better prepared student does a much more satisfactory piece of work in her nursing school. The Backus hospital school of nursing is most desirous of following the trend of all other schools of nursing namely, showing progress along educational lines, and this year the pre-educational requirements have been raised to four years of high school work."

Among the gifts of the auxiliary to the hospital, last year, was a Hanoveria light which gave help to the four children who were brought to the hospital for its curative power. This year, ten children are benefiting from its rays. Gifts to the hospital since the first of October have been made by the following persons: Mrs. C. D. Browning, Mrs. Whitboro, Miss Ina Ufford, Mrs. S. A. Heath, Mrs. F. B. Ricketson, Mrs. Herbert M. Booth, Mr. Driscoll, Mrs. F. L. Woodard, Mr. Yerrington, Francis Gilman, Miss Hazel Anderson, Mrs. Geo. E. Johnson, Mrs. M. A. Marvin, Mrs. W. F. Chamberlain, Mrs. Peckham, Dr. Frank Holms, Miss H. M. Clarke, Mr. J. W. Cadden, Mrs. Ada Reyelle, Miss Hemmings, Miss Jane Bill, Mrs. Archibald Mitchell, Jr., Mrs. Charles Holbrook, Mrs. Roderick Sullivan, Mrs. Sarah Armstrong, Mrs. William Park, Miss Norton, Mrs. C. Gaffney, Mrs. N. Eugene Smith, Miss Clapp, Mrs. Newton.

The following organizations have also made donations: Women's League of the Central Baptist church and the girls' society of the same church, ladies of the Park Congregational church, St. Patrick's church, Needlework Guild, St. Paul's Episcopal church of Plainfield, Hanover Christian Endeavor, Girls' Friendly of Christ Episcopal church, Home Service of Park church. These gifts include old linen, magazines, scrap books, empty jars, home made jelly, fruit, writing paper, pencils and stamps, gauze sponges, candies of communion sets, towels and pillow cases and much sewing done such as hemming towels and tray cloths.

The year's officers of the auxiliary are: President, Mrs. Archibald Mitchell, Jr.; vice presidents, Mrs. Edmund W. Perkins, Mrs. F. B. Ricketson, Mrs. J. N. Rosenberg; recording secretary, Miss Ruby E. Vaughan; corresponding secretary, Mrs. Henry D. Johnson; treasurer, Miss Isabel H. Mitchell; directors, Mrs. Walter Lester, Mrs. Allyn L. Brown and Mrs. Carl Storek.

Committees—Membership, Miss Barbara Fellows, Miss Martha Storek, Mrs. Lillian Young, Miss Mildred Francis, Mrs. J. Edward Driscoll, Mrs. Ernest Lincoln, Mrs. Frederick S. Armstrong, Mrs. Robert Montgomery, Mrs. C. P. Cherry, Mrs. Henry Lanz, Mrs. E. La Rue Bliven, Mrs. Carl Storek, Mrs. George Fellows, Mrs. C. E. Carpenter, Mrs. F. W. Lester.

Linen donation, Mrs. John Rogers, chairman; Mrs. Charles Dowsett, Mrs. Charles Hall, Mrs. Archibald Torrance, Mrs. Lee Roy Robbins, Mrs. Manley Eastwood, Mrs. Bruce Rogers, Mrs. Albert Freeman, Mrs. John Tarrant, Mrs. Joseph Cummings.

Nurses' recreation, Mrs. J. J. Donohue, chairman; Mrs. R. A. Agnew, Mrs. T. A. Crowley, Mrs. J. E. Driscoll, Mrs. G. H. Gildersleeve, Mrs. H. E. Higgins, Mrs. W. A. Somers.

Church committee, Mrs. Arthur Thompson, chairman; Mrs. Aurin Payson, Mrs. Charles Saxton, Mrs. Frederick W. Lester, Miss Louise Howe.

Production, Miss Mary H. Paddock, chairman; Mrs. F. W. Sayles, co-chairman, Miss Amanda Fisher, Miss Sarah Leavens, Mrs. Carl Storek, Mrs. Laura A. Williams, Miss A. N. Trumbull.

Finance, Mrs. Rollins C. Jones, chairman; Mrs. Bruce Rogers, Mrs. Harry E. Prentice, Mrs. Frederick Crowell, Mrs. Harold Robinson, Mrs. A. J. Bailey, Mrs. Frank Royce, Mrs. Arthur Thompson, Mrs. Henry Tirrell, Mrs. F. Russell Smith, Mrs. Joseph Cummings.

Flower, Mrs. David Sussler, chairman; Mrs. Charles Riordan, Mrs. Thomas Leahy, Mrs. Abraham Levin, Mrs. Kopland Markoff, Mrs. Herman Sharpe.

Motor corps, Mrs. H. B. Riese, chairman; Mrs. E. A. Bidwell, Mrs. Minor Wetmore, Mrs. Ronald Nelson, Mrs. J. A. Bidwell.

Publicity, Mrs. Alexander H. Abbott, Mrs. Robert Perkins, Miss Ruth Hamilton, Miss Alma Bowman, Mrs. Harry Carlson.

Holiday, Mrs. Roy D. Judd, chairman; Miss Ruby Vaughan, Miss Jane Bill, Mrs. E. A. Lincoln, Mrs. Walter Turner.

When You catch **Cold**

When you feel achy and sore all over take Grove's Laxative BROMO QUININE. Taken by more people than any other cold remedy.

30c at all druggists.

Grove's *Laxative* **BROMO QUININE** *Tablets*

Successful Since 1889

BUILD'S STRENGTH TO FIGHT COLDS

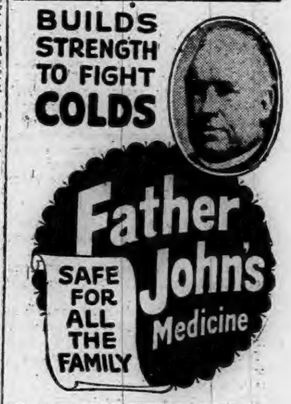

SAFE FOR ALL THE FAMILY

Father John's Medicine

TRY OUR HOME MADE PORK SAUSAGE — AND — SAUSAGE MEAT

40c per lb.

Thumm's Delicatessen Store

40 Franklin Street

STORE OPEN EVERY EVENING UNTIL 9 P. M. UNTIL CHRISTMAS!

SILBERMAN FURNITURE CO.

37-41 MAIN STREET, NORWICH, CONN.

MISS EDNA L. TYLER IS PROPOSED FOR MEMBER OF NEW LONDON COUNCIL

(Special to The Bulletin)

NEW LONDON, Dec. 16—At the city council meeting this evening Maurice Lubchansky, president of the chamber of commerce, stated that the unemployment situation in New London at present had become very serious. He pleaded that the city make an effort to have any work done that it could possibly undertake at this time to give employment to the idle.

He declared that men who would not ordinarily accept menial work were applying for any labor that might be afforded them. The chamber of commerce, he said, had asked for the development of Bates' wood. Any work that the city might offer to these men would be gladly accepted.

It was stated by Mayor Twomey that $53,000 had been appropriated for the board of education and that this sum might be used for the construction of a new schoolhouse as the city was now renting, at an expense of $2,700 or $2,800 a year, to provide for children. The city manager was asked to provide a tentative plan for the development of Bates' wood. That he is to do and present to the committee on public works Wednesday evening next. Councilor Fox suggested that the provision of roadways through the woods should be taken into consideration.

City Manager Holt said that the matter was one that should be given considerable consideration and that the woods should be laid out as a park, with an idea to future development. He said that trees could be removed and poles filled but that was only a cursory idea of what should be done. Tools for the men to work with and supervision must also be provided. He will make a report Wednesday evening and submit a tentative plan.

There was a falling off in the number of building permits asked for, from 39 odd to eight. An ordinance providing for a sewer on Coleman street, 825 feet in length was repealed, as it is now proposed to lay the sewer 330 feet.

Miss Edna Leighton Tyler, daughter of Mrs. Nellie Osgood and the late Col. A. C. Tyler, formerly of Norwich, was nominated by Councilor Chappell as the successor to Councilor Murray. Chairman Fox of the committee to which that matter was referred, said that the committee had been unable to meet because of the illness of Councilor Fox but that the members expect to meet Wednesday night after which he will be prepared to make a recommendation to the council.

Changes were made in the zoning ordinance, putting a section of Osceola and Jefferson avenues, also Dell avenue and Charles into the business and commercial zones.

Resolutions presented on the death of Benjamin A. Armstrong, for 70 years a leading citizen of New London, were adopted by the council and a copy was forwarded to the family of the deceased.

Lillie Jimell gave notice of a claim for damages for injuries sustained in falling on Howard street. Louisa Bisher gave notice of a suit for $25,000 damages to her property on Broad street by changes in the roadway. She claims that she has an agreement with the city dated 1917, which the city has not fulfilled.

Edwin B. Cruise and wife asked the city to carry out an agreement made with them as to alterations in Coleman street, which the city had not perfected.

Councilor May asked that the council have published the list of taxpayers so that the citizens should know of an increase in assessment which has been made. He was told that the law provided that in any case of property increased in assessment the owner should be notified.

Councilor May asked for the status of the Coast Guard Academy construction on Williams street and Mohegan avenue. The city manager informed him that everything was done that could be done and that in a very short time a start would be made on it. The government is acting in the matter and will notify the city in the status of the case. Mr. May also wanted to know what had become of the Pequot beach case before the court, in which an appeal had been taken. The city claimed that a section in the roadway had been taken by the Beach Co.

He also wanted to know as to whether the Myers survey line was to be in effect on Ocean avenue, the state highway department claiming that the survey was in error and that there are encroachments on the highways.

Councilor Miner suggested a change in the date of preparation of the budget and doubted whether the council was proceeding in an economical way at present. Councilor Fox defended the present plan and said that the council must have the authority to make extraordinary appropriations. It was the demand of New London county that this city pay $21,000 as its share of the new county home and the necessity of an appropriation of $5,000 for repair of the fire alarm system that brought up discussion as to change in time of perfecting the budget. Mr. Miner explained and read from the charter what he considered to be deviation from that charter in the present method.

Charles L. Miller and other residents of Phillips street objected to that highway being considered an unaccepted highway. He said the city of New London, some 50 years ago, annexed that portion of Waterford and that it had been a highway since. It was pointed out that it was a pathway and not a street.

The Catholic club asked for the enforcement of an ordinance which provided for a room for minors detained in this city. City Manager Holt said that a room was provided in the Salvation Army and that this was sufficient. The Catholic club is to be notified to that effect by the clerk.

A petition of Walter L. Douglas for permission to build at Blackhall and Truman streets was denied, as it was regarded that he did not have title to the specific plot on which he proposed to build. That property is one in which there has been controversy as to the street line.

The establishment of a property line at Shaw street and Woodbridge at the property of Paul Rogers was asked for. Referred to committee.

The police throughout the state have been requested by the New Haven police to be on the lookout for Mrs. Helen Young, wife of Harold Young, 935 Howard avenue, who disappeared from her home yesterday.

A dog was found dead in the highway of Pearl street, between Green and Union streets, tonight. It is believed that it was struck by an automobile and left in the road to die. Dog Warden P. Frank Martin disposed of the animal.

An automobile driven by George F. Collins, 21 Grove street and a car driven by Mrs. Mabel Colenaugh, Black Point, collided at the corner of Williams and Granite streets, this afternoon. Both automobiles were damaged and Collins sustained slight personal injury.

A municipal Christmas tree set up at the Soldiers' and Sailors' monument, State street tonight was illuminated with varied colored lights for the first time. The illumination will continue until after Christmas.

FUNERAL

Leroy L. Leister, Jr.

Leroy L. Leister, Jr., aged 10 days, son of Mr. and Mrs. Leroy L. Leister, Snowden street, Waterford, died at Lawrence-Memorial hospital Sunday. The funeral was held this afternoon and burial was in Cedar Grove cemetery. Mr. Leister is supervisor of the Waterford schools.

George Cross, colored and John Vallas, white, both of Norwich, were in the justice court at Montville Sunday afternoon charged with violation of the liquor law. Vallas was fined $100 and costs on each of two counts, possession and transportation, while Cross was fined $25 and costs on a charge of transportation.

Augustus Roy, Bridgeport and Charles Comoloni, Hartford, were arrested in Waterford Sunday charged with violation of the state motor vehicle law in driving automobiles equipped with defective brakes. Aaron Jacobson, Fire street, Waterford, was also arrested in that town and on a like charge by State Police Officer Donald Brown.

Mr. and Mrs. W. Ellery Allyn, of Waterford, spent the week end on Long Island.

Mrs. John Griswold is seriously ill at her home on Colt street.

Hugh M. McKay, cadet at Norwich university, Northfield, Vt., is with his parents, Mr. and Mrs. Angus McKay, 35 West street, until after the holidays.

Miss Anita Sperl, 355 Montauk avenue, who recently underwent an operation at Lawrence-Memorial hospital, is gradually improving.

Mrs. Rodman Smith, of 36 Nathan Hale street; Mrs. Thomas Noble, Noank, Mrs. Samuel Feldman, 518 Montauk avenue; Miss Catherine Donovan, 9 Division street and John E. Bliven, Golden Spur, East Lyme, patients at Home Memorial hospital, were discharged Sunday and today.

PEDRO SAUNAR GETS OFF WITH PAYMENT OF COSTS

Pedro Saunar, Filipino, stationed at the submarine base, was in Groton town court today charged with violation of the state motor vehicle law in driving an automobile without a license. Sauner was arrested Saturday by State Police Officer Michael Murphy. When the driver presented himself in court the charge was nolled, but Saunar was compelled to pay the costs of the court, $11.55.

Case Continued

Patrick McNally, submarine base, was charged with evasion of responsibility and his case was continued a week, McNally being compelled to accompany his boat to Portsmouth, N. H. McNally was arrested by State Police Officer Charles Hill Sunday night following the former's automobile colliding with another car and McNally driving away without stopping to determine the extent of the damage caused.

Michael Thomashenko, of Providence, was charged with violation of the state motor vehicle law in driving a motor vehicle registered in this state, but not being possessed of a Connecticut license. Thomashenko, who was arrested Saturday by State Police Officer Arthur Kathe, was using a license of Rhode Island issue to drive the car. The case was continued a week.

Mrs. Paul Gerity and infant daughter, of 154 Lincoln avenue; Frances Kelley, Willimantic; Mrs. Carl Burgess and infant son, 43 Henry street; Mrs. Pembrooke Perkins, Niantic; Joseph Verito, 817 Main street, patients at Lawrence-Memorial hospital, were dismissed Sunday and today.

FUNERALS

Fred Morgan

The funeral of Fred Morgan was held this afternoon at 2:30 o'clock at his residence, Lakes Pond, Chesterfield and was attended by a large gathering of mourners. The services were conducted by Rev. J. Romeyn Danforth, pastor of the First Church of Christ. Relatives acted as bearers. Burial was in Cedar Grove cemetery.

Miller F. McCreary

Miller F. McCreary, about 52 formerly of New London, son of the late Chauncey B. McCreary, a former employe of the New Haven railroad, died in New York Saturday. Mr. McCreary had been a resident of that city for many years.

Mrs. Louis Young

The funeral of Mrs. Isabel B. Young, wife of Lewis Young, who died at Clarks Falls, N. Y., several days ago, was held Saturday afternoon at 2:30 o'clock at the residence of her daughter, Mrs. William Dunn, 77 Blackhall street. The services were conducted by Rev. J. Beveridge Lee, D. D., pastor of the Second Congregational church. Burial was in Jordan cemetery.

Miss Ruth Taylor

Miss Ruth Taylor, 61, daughter of the late John C. and Maria Holman Taylor, died this morning at her residence on Lake avenue, Niantic. She had long been ill. Miss Taylor is survived by a brother, Joseph Taylor, of Springfield, Mass.

H. E. SMITH, MONTVILLE, STRICKEN SUDDENLY

Henry E. Smith, 73, well known farmer, residing at Gay Hill, Montville, died suddenly of heart disease at his home Sunday afternoon. He is survived by a brother, George Smith, of Niantic. Mr. Smith was apparently in good health Sunday and about 2 o'clock went for a walk. He returned and was not complaining, but a short time after he entered the house he was stricken with a heart attack, collapsing in one of the living rooms. He lapsed into unconsciousness and expired before a physician could be summoned.

JOHN HARTE, FRANK PERRY, PAY FOR LAW VIOLATIONS

(Special to The Bulletin)

NEW LONDON, Dec. 16—John Harte, employed at the club room, 207 Main street and Frank Perry, 38 Denison avenue, were in the police court today, both charged on two counts with violation of the liquor law. In addition, Perry was charged with violation of the gaming law inasmuch as a punch board was seized by officers who raided his home. Both men were fined $200 and costs on each count of liquor law violation and an additional penalty was meted out to Perry for maintaining the punchboard.

The club room and the Perry residence were raided Saturday night. A large quantity of beer, a small amount of whiskey and the equipment for manufacturing and bottling beer were found and seized at the club room and the private residence. At the club room 10 frequenters were arrested, but today their cases were nolled. At the Perry house, but two frequenters were found and their cases were nolled also.

Giordani Habarek charged with attempting to pass a worthless bill was fined $10 and costs. Habarek went to the union station Saturday night and going to the ticket office attempted to purchase a ticket, payment for which he tendered a confederate bill. When Habarek was informed that the bill was worthless he became abusive and insisted that the bill was legal tender and demanded his ticket, together with his change. Special Agent John Anderson, New Haven railroad police, was summoned and Habarek was arrested.

Alex Weizorek, 24 Harrison street, charged with breach of the peace, upon complaint of his wife, was sentenced to 30 days in jail, but execution of the sentence was suspended.

Courtland Colver, Jr., of Gales Ferry was charged with reckless driving, but the charge was nolled. Colver was arrested Saturday night by Sergeant Frank Howard.

De Paulo Case Continued

Michael DePaulo, 176 Shaw street, charged with reckless driving had his case continued to Thursday next. DePaulo was driving his automobile on Bank street Saturday afternoon and when given a signal by Traffic Officer William Riordan to proceed, he guided the auto directly at the officer. The latter was struck and knocked down. He will not be able to perform duty for several days and it is possible that the officer sustained one or more fractured ribs.

COM'R GROVER WHALEN EXPRESSES GRATITUDE

Captain Charles A. Pinney of the New London police department, today received a letter from Grover Whalen, police commissioner of the New York police department, in which the latter extended his sincere thanks for the police escort given the body of Patrolman John J. Duffy, New York officer, who was fatally wounded in a gun fight with a thief several weeks ago. The body was brought to New London, acompanied by a captain and 60 patrolmen, and was buried in the family plot in St. Mary's cemetery. The letter of Commissioner Whalen, read as follows: "Please accept the sincere thanks of the police department and its commissioner for the escort your department provided for the body of Patrolman John J. Duffy, Nov. 20. We appreciate your kindness and hospitality on this occasion."

Patrolman Antonio Turello discovered the transom of the rear entrance of the store of L. Taner, 446 Bank street, smashed last night. It was believed that a crook had used that means to gain entrance to the store, but when Taner arrived there it was found that none of the stock had been disturbed, although it was apparent that an endeavor had been made to obtain entrance.

An automobile driven by Louis M. Champlin, 10 Franklin street, struck and knocked down an unidentified youth on Bank street, near Tilley, last night. The boy declared that he did not sustain injury and refused to permit the driver to accompany him to a hospital for an examination.

The fire department was called out at 1:30 this morning in response to an alarm sent in from Box 517, corner of Lower Boulevard and Hillside road. When Deputy Chief Calvin Edmunds and four pieces of apparatus responded no semblance of a fire was to be seen, it being a false alarm. The same box was pulled about six weeks ago for another false alarm.

LAST TIMES TODAY — GEORGE BANCROFT IN "THE MIGHTY"

BROADWAY

STARTING TOMORROW (WEDNESDAY)

HANOVER-CURLAND GREBE RADIO COUPONS AT EVERY SHOW

ANNOUNCEMENTS

Broadway Theatre

Every doughboy and marine that actually smelled powder in the late war to make "the world safe for the democrats" will answer roll call for the three days starting tomorrow, when "The Battle of Paris" opens at the Broadway with a barrage of fun and gaiety and a lot of H. E. hilarity. It will go hard with any veteran if the M. P.'s find him A. W. O. L. on the eve of this engagement, for he'll miss seeing—and hearing—all the fun of "the biggest battle of the War."

A natural, thrilling human story painted against the background of Paris, that immortal city which never loses its fascination—the story of Paris, before the mobilization, a vivid sequence showing a Boche air raid on Paris during the midnight hours, and then the doughboys making "whoopee" in the approved A. E. F. manner on their famous "three days' leave." Scenes so real that the "vets'" hearts will beat a little faster—songs that every one of "this man's army" will remember every word and hum them as they are sung on the screen—even some of the petite m'amselles that made a furlough worthwhile before the dreary ride back to the lines—all are shown in vivid detail and in a manner to leave audiences cheering. Gertrude Lawrence, the sweet star of "O Kay," "Treasure Girl," "Charlot's Revue," and a host of other hits, is Georgie, the heroine of the picture, with Charles Ruggles at his best, and a long cast headed by Walter Petrie. The lighter side of war is presented in true "New Show World" manner in this alluring all-talking production.

The surrounding program is equally classy with a Laurel-Hardy all-talking comedy, Geo. Dewey Washington, the famous negro baritone, the latest Fox movietone news, George Ardath in "These Dry Days," Frank Silk, noted tramp comedian, and Deiro, the master of the piano accordion. George Bancroft's thrilling production "The Mighty," closes with today's showings.

PLAN MIDNIGHT SHOW AT PALACE THEATRE

The management of the Palace theatre are making plans for a gala midnight show at the theatre, New Year's eve. The show, which will start at midnight will run well into the early morning hours of the first day of the New Year. There will be a feature picture, special vaudeville acts and novelties of various kinds. The regular Palace orchestra will furnish music.

Breed Theatre

"When the cat's away, the mice will play" is the theme of "Why Leave Home?" the first musical comedy in talkie history, which is playing at the Breed theatre today and Wednesday.

Its flood of hilarious situations is caused by the efforts of three indignant wives to teach their husbands a lesson when the latter "step out." College boys and chorus girls are drawn into the various complications, with side-splitting results, and a number of snappy song hits add to the film's entertainment qualities.

Walter Catlett, Sue Carol and Nick Stuart handle the leading role with praiseworthy effect, and David Rollins, Dixie Lee, Richard Keene, Jean Bary and other favorites head the supporting cast. Raymond Cannon directed this Fox Movietone all singing, dancing production.

Beside playing a leading role, Catlett also wrote the dialog of this Movietone version of "Cradle Snatchers" which owes much of its charm to Raymond Cannon's direction.

What Is Going On Tonight

Ionic Camp, No. 7694, M. W. A. in Steiner building.

St. James lodge, No. 23, F. and A. M. in Masonic Temple.

Rose of N. E. lodge, No. 2364, G. U. O. of O. F. at 89 W. Main street.

Clara Barton tent, No. 4, D. of V. at Buckingham Memorial.

St. Mary's T. A. and B. society at T. A. B. building.

Mercier assembly, No. 12, C. L. of C. in T. A. B. building.

Sedgwick camp, No. 4, S. of V. at Buckingham Memorial.

White Cross council, No. 13, K. of C. home.

Norwich Building and Loan association.

Rose of New England lodge, No. 898, Independent Order B'Nai Brith, meets at B'nai Brith rooms.

Rose of New England auxiliary, No. 40, Independent Order B'Nai Brith, meets at B'nai Brith rooms.

ANNOUNCEMENTS

Palace Theatre

By popular demand the Palace theatre is bringing back to Norwich that greatest of the screen's musical comedy extravaganzas, "Gold Diggers of Broadway." Although capacity houses crowded to see that famous picture when it was shown here before, it was apparent that not half the people who wanted to see it, were able to attend. At least since that time, the Palace has received so many requests concerning a possible return engagement that it was decided to return the film for a three days engagement starting tomorrow and lasting through Friday evening.

Winnie Lightner Featured in "Gold Diggers of Broadway" A Warner Bros. Production

Once again Ann Pennington of the jet black hair, creamy skin and scintillating limbs will flash across the screen before a Norwich audience. Once again Nick Lucas of the incomparable tenor voice, will sing those unforgettable songs, "Tiptoe Through the Tulips," "Painting the Clouds With Sunshine," "In a Kitchenette" and others. Once again rowdy Winnie Lightner will thrill the fans with her inimitable wit and clowning tactics. Again Norwich movie-goers will be delighted by the love idyll played out by William Bakewell and his sweet faced partner, while Conway Tearle will again appear in his great role.

Today for the last time the Palace presents dazzling Irene Bordoni in her great success, "Paris." Here is another comedy revue with plenty of singing, dancing, color and melody. Jack Buchanan, who plays opposite her, has a splendid part, and Jason Robards lends marvelous comedy effects. The singing in this picture is superb, and Irene is as vivacious, as lovable, as irresistible as ever. No one should fail to see this play on its last showing here.

Announcement

All sittings made up to and including Dec. 20th, will positively be finished. Christmas eve. Open for sittings 9 a. m. to 9 p. m. daily. Desmarais Studio, 325 Main St., near Y. M. C. A. and post office.

Sale of Business on Bath Street

Clarence Sholes, real estate agent, has sold the great tea and coffee business of Mr. George Stanton that they have run for the last 60 years to Chester Appley of Norwich who will continue the same business.

BURGESS BEDTIME STORY

Hooty Thinks Himself Very Smart.

Of wisdom it is ne'er a part
To think of self as extra smart.
—Old Mother Nature.

Hooty the Great Horned Owl was chuckling to himself. He chuckled and chuckled. It was a self-satisfied sort of chuckle. Could you have heard it you would have known instantly that Hooty was very well satisfied with himself. You see, he thought himself very smart. People do get that way sometimes.

The reason that Hooty thought himself so smart was that he was sure that Reddy Fox and Mrs. Reddy had no idea at all that he was watching them. Ever since Reddy Fox had told Hooty about the turkey

dinner he had had, Hooty could think of little else. He wanted a turkey dinner himself. He wanted it with a very great longing, and, if it were a possible thing, he intended to have it.

"Sooner or later Reddy and Mrs. Reddy will try for another turkey," said Hooty, talking to himself. "They are bound to. Just as long as there are turkeys where there is any chance at all for those Foxes to get them, Reddy and Mrs. Reddy are going to try for them. He said those turkeys roost in a tree. Could anything be finer for me? A turkey in a tree is a dinner set for me. Those Foxes can't climb and I am glad of it. All I have to do is to find out where those turkeys are. They must be some distance from here, or I should have discovered them myself. I suppose I could make long trips all around the neighborhood looking for them and sooner or later I would find them. But the quickest way and easiest way is to keep watch of Reddy and Mrs. Reddy and let them lead me to the turkeys."

So, Hooty began hanging around the Old Pasture, excepting during the middle of the day. He pretended not to be watching Reddy and Mrs. Reddy. He pretended to be simply hunting. It didn't occur to him that Reddy and Mrs. Reddy might wonder why he had chosen the Old Pasture for his hunting ground, when never before had he paid it more than an occasional visit. He underrated the smartness of Reddy Fox. Yes, sir, he underrated Reddy's smartness. It doesn't do to underrate people. You are almost sure to lose out if you do.

So, Hooty took pains to be somewhere within sight of the home of Reddy in the Old Pasture late in the afternoon before it was time for Reddy to go hunting. Then he kept an eye on Reddy and Mrs. Reddy wherever they went. He did his best not to be seen himself. But he was seen. And all the time he was chuckling to himself and Reddy and Mrs. Reddy were chuckling to themselves. It was all a sort of game to see who could out-smart the other. And all the time the thoughts of all of them were concerned chiefly with turkeys.

Three days went past—three days and three nights. By day Reddy and Mrs. Reddy and Hooty slept much of the time. Late each afternoon all three were out and all night all three hunted, for such is the way of these folks. Hooty was beginning to get discouraged, for not once had either Reddy or Mrs. Reddy left the Green Meadows and the Green Forest. They had kept to their old hunting grounds. Hooty began to wonder if after all they had given up the idea of another turkey dinner. However, knowing Reddy and Mrs. Reddy as he did, he couldn't believe that.

"Patience," he would mutter to himself. "Patience. Nothing is gained without patience."

Curiously enough, Reddy was saying much the same thing to Mrs. Reddy. Both were anxious to get back for another try at those turkeys, but both realized that it would be wise not to go back too soon. Reddy had been shot at and stung by the shot. They knew that this meant that that farmer who had fired the terrible gun could be keeping a sharp watch over his turkeys for a while at least.

(Copyright, 1929, T. W. Burgess)

The next story: "Patience Is Rewarded."

As a bid for new business and as answer to the Boston metropolitan parking problems, the Boston & Maine railroad is offering free parking to patrons at its suburban stations.

PALACE

DIRECTION WARNER BROS.

LAST DAY TO SEE

Irene Bordoni

Paris

with

Jack Buchanan

Talking
Singing
Dancing
Color
Gorgeous
Gowns
Dazzling
Ensembles
8 Big Songs

STARTS TOMORROW BY POPULAR DEMAND

RIVALS THE RAINBOW IN COLOR! THRILLS WITH ITS RADIANT BEAUTIES!

100% NATURAL COLOR

Singing Talking Dancing Picture

'GOLD DIGGERS of BROADWAY'

— THE —

BREED

Today—Tuesday—Wednesday

All-Talking, Singing, Dancing Miracle of Movietone

"WHY LEAVE HOME?"

Musical Comedy Version of That Screamingly Funny Stage Success—

"CRADLE SNATCHERS"

WALTER CATLET
SUE CAROL
NICK STUART

When three fun-loving husbands step forth and three chorus girls—three wives and three college boys, mix up—what fun!

Select Sound-Talking Shorts

Olympic Skating Rink

TONIGHT—LADIES' NITE

Wednesday—Roller Hockey
Thursday and Friday—Special Races and Stunts.

Men used to Fast cars want Fast Fountain pens

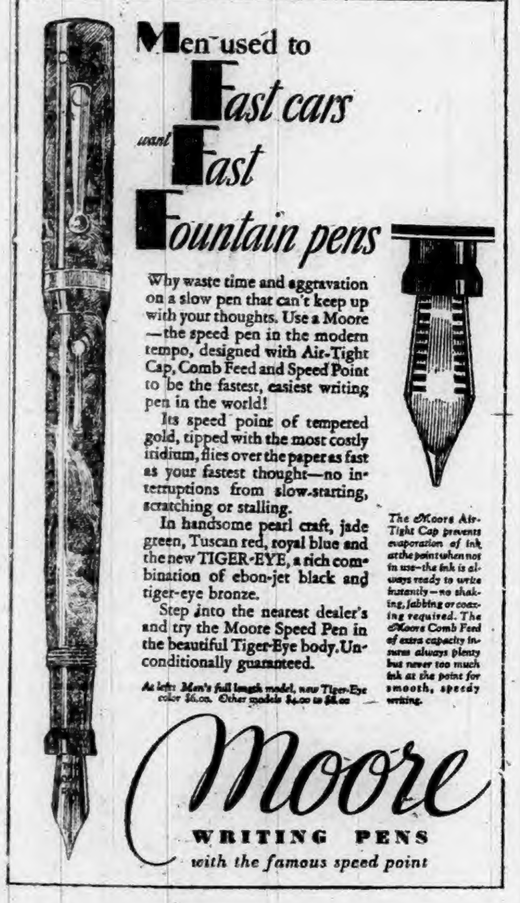

Why waste time and aggravation on a slow pen that can't keep up with your thoughts. Use a Moore—the speed pen in the modern tempo, designed with Air-Tight Cap, Comb Feed and Speed Point to be the fastest, easiest writing pen in the world!

Its speed point of tempered gold, tipped with the most costly iridium, flies over the paper as fast as your fastest thought—no interruptions from slow-starting, scratching or stalling.

In handsome pearl craft, jade green, Tuscan red, royal blue and the new TIGER-EYE, a rich combination of ebon-jet black and tiger-eye bronze.

Step into the nearest dealer's and try the Moore Speed Pen in the beautiful Tiger-Eye body. Unconditionally guaranteed.

At left: Man's full length model, new Tiger-Eye color $6.00. Other models $4.00 to $6.00

The Moore Air-Tight Cap prevents evaporation of ink at the point when not in use—the ink is always ready to write instantly—no shaking, jabbing or cleaning required. The Moore Comb Feed of extra capacity insures always plenty but never too much ink at the point for smooth, speedy writing.

Moore

WRITING PENS

with the famous speed point

WESTERLY

DAMAGE OF $20,000 WHEN 22 BOX CARS LEAVE IRON

(Special to The Bulletin)

WESTERLY, R. I., Dec. 16—Caused by a broken car wheel on the forward truck of a steel box car of the Lehigh Valley railroad, No. 134,955, twenty-two freight cars of a thirty-car freight left the rails of the west-bound tracks of the New Haven railroad, at 8:50 a. m. Monday, blocking both main line tracks at Westerly for three hours. Wrecked cars and damaged roadbed extended from just east of the Westerly block signal tower at the High street overhead bridge to the railroad bridge over Canal street. Several hundred railroad men were called to clear up the wreckage. The clearing-up process took all day and all night Monday. Railroad police were present in numbers and kept spectators off the tracks and up the embankments on either side to prevent accidents.

But one man was reported injured. Frank Baptiste, of 40 Pierce street, Westerly, local section hand, who stood with a number of other workmen near the section toolhouse as the wreckage was dragged past. He was struck by a flying bolt just above his left knee and sent sprawling across the tracks as he was running away from the on-coming wreckage with other workmen. He continued to work throughout the day.

The freight was known as K-N 1, or No. 3503, west bound from Providence to Cedar Hill, New Haven, in charge of Conductor W. J. Brain, South Braintre and Engineer D. Klem, Boston. Railroad officials think that the damage may amount to over $20,000. One of the biggest jobs on the railroad, an 125-car freight, east-bound, was stopped just before it reached the Westerly territory and a further crash and pile-up prevented.

Baggage Master Edward W. Pitcher of Westerly, was some 15 minutes earlier than usual in leaving the station platform and was looking out the window of the baggage room office as he heard the roar and saw the flashes of fire as the dragging wreckage passed the Westerly waiting station and immediately telephoned the train despatcher at the same time as Erastus Strong on duty in the Westerly signal tower was calling the despatcher, who had all trains stopped and railroad officials and workmen on their way to Westerly.

At Westerly freight office, Clerk Frank Collins had to go out on the freight platform and looking up the tracks heard the crash and continued roar, also saw the clouds of dirt raised by the wreckage. He climbed to the top of a box car and saw a freight car literally flying sideways along the track and passing the Westerly station saw the heavy iron fence separating the tracks mowed down like so much grass. The twisted iron fence, like so much folded ribbon was deposited on the Canal street bridge with derailed freight cars on top. These three or four cars which had fallen on the west-bound track were the first to be removed to allow trains to pass over this track.

The first passenger train to pull into Westerly after the wreck stopped east of the Westerly Lumber company plant at 11 o'clock, The west-bound passengers were taken aboard a New England Transportation Co. bus and carried to New London to make connection with the 11:40 train out of New London for New York.

In the nearly 2,000 feet over which wreckage was strewn, the largest pile of wrecked cars was just west of the High street bridge which carries the Noose Neck Hill motor traffic through Westerly. Just east of this bridge is buried a large water main of the Westerly Water works under the railroad bed. At the time the 22 cars left the rails no brakeman or crew of the freight was outside the caboose and there was no one standing in front of the railroad station as an open steel car sped by carrying with it nearly 500 feet of iron fence. Great balls of fire shot out from beneath this steel car as it swept the fence down and one piece of it, weighing about ten pounds, was hurled across the railroad property and Railroad avenue, landing in front of the Rossi filling station.

The box car which started the wreck was that which crashed into the truck of the car ahead of it and which had broken off from the engine, and a few cars which remained attached to it. lost its tow trucks at a point about 200 feet east of the passenger station, then being hurled a distance of about 100 feet through the air landed up-right on the eastbound track.

Ties were hurled several feet from the railroad bed and some of the trucks of the freight cars were embedded deep in the ground.

The best view of the wrecked freight cars was obtainable from the west side of the High street dry bridge, where there were ten or a dozen cars, one tight against the other and at right angles wit hthe tracks.

It was to get traffic by these cars that the cross over to siding was laid to carry the traffic on what is known as No. 3 track. Here the cars had dug deep holes in the roadbed and on the cement abutment of the High street bridge appeared a deep score where a freight car was dragged by and finally nested so close that signal wires had to be carried by under the bridge flooring to make room for the wreckers, the steam wrecker New Bedford from Providence working on this easterly end.

Following the piling up of the cars Station Agent Earl S. Bavier and Trainmaster Thomas Rawley listed the thirty cars of the freight, fourteen of which were empty cars mostly of other railroads; one car was filled with lumber and others were open cars with scrap iron and rails. Supt. H. A. Moynihan of the Providence division, was in early arrival and assumed general charge, and a temporary telephone service was established with division headquarters and the despatchers, from restaurants on the side of the section toolhouse on the site of the crash.

Inasmuch as various section men were to be engaged in putting in shape the newly-laid west-bound track rails, a large force of workmen was available to begin the job of cleaning up the wreckage.

While the workmen were engaged in spreading ties and laying rails for a cut-over from the east to the west-bound tracks, a wrecking crew with the wrecker from Midway, started at the west end of the wreckage. The first car removed was the open steel car which had come to a standstill on the Canal street bridge. The car was lifted by a crane and pulled down the line to the westward. The 500 feet of twisted iron fence was removed in one bunch.

The wrecker and crew then went on up the track and removed the box car which had left its trucks and landed on the east-bound track near the station. Work was then directed toward clearing the west-bound track which was blocked by three freight cars. When these cars were removed it was planned to send all passenger trains over this cross-over.

The crossover was completed at noon and train No. 10, The Bay State express, which left New York at 10 o'clock, due here at 1:23, arrived at 1:50 and crossed over to the west bound track and passed the location of the wreckage. The next train west was due here at 1:43, being the crack Pennsylvania R. R. Limited, No. 117, The Senator. This train was able to pass around the wreckage and proceed to Washington, on nearly schedule time. All trains are run slowly by the Westerly station and several days will be required to have everything in proper working order so that trains can pass at regular speed.

NO COURT SESSION HELD DURING MONDAY

Associate Justice Charles A. Walsh of Providence did not appear at the Monday session of the Westerly adjournment of the November term of Washington county superior court. At 11:00 o'clock Clerk W. Herbert Caswill notified the petit jurors present that they were excused from further court duty. Deputy Court Clerk Mrs. Treat paid off the jurymen and all that remains of the Westerly trial calendar are the equity cases to be heard Wednesday.

Members of the commercial department of Westerly Automatic Telephone company Monday evening visited New London for a dinner and theatre party.

Charles M Lamb, of Misquamicut, James H Hodgson, White Rock, and William R. Chapman attended the jinx ceremonial at Rhodes-on-the-Pawtuxet.

Councilman and Mrs. Isaac G. Smith motored to Providence Monday night.

Mrs. Robert F. L. Barr was in Providence Monday.

Palmer chapter, No. 28, R. A. M., Ernest F. Stenhouse, excellent high priest, held a regular convocation Monday evening.

Mrs. Thomas McGowan has returned to Jersey City after a visit in Westerly.

Everett L. Barber of Narragansett, was in Westerly Monday.

Managing Florida Hotel

J. Frank Champlin, former manager of the Ocean House, Watch Hill, has taken over the management of the Park View hotel and cottage Venice, Florida.

OBITUARY

Thomas W. Kenyon

Monday morning Thomas W. Kenyon, 86, died at the home of his son, Wilson T. Kenyon of Central Falls, where he resided. Besides his son, he leaves a daughter, Mrs. Sarah Lawton, of Norwich, and two grandchildren.

Thursday evening Gilbert H. Hayden, Jr., of Kansas City, will address members of the Order of De Molay and Masons in Masonic hall.

MYSTIC

FUNERAL SERVICES MONDAY FOR MRS. F. ARMSTRONG

Funeral services for Frances Morgan, widow of Franklin Armstrong, who died in the Middlesex hospital, Middletown, Friday, were held from the home of her aunts, Misses Ruby and Helen Prentice of 20 Library street, Mystic, Monday afternoon at 2:30 o'clock. Rev. William G. Fagan, pastor of the Mystic Bridge Congregational church, conducted the services. Burial was in Elm Grove cemetery. Mrs. Armstrong was born in Mystic, December 8, 1872, the daughter of Luther A. and Susan Prentice Morgan. She was a member of Williams Woman's Relief corps and on November 19, attended their meeting. Very soon after this she was taken ill and was removed to the hospital. She is survived by a sister, Mrs. G. Burns of Sanger, Cal., and two aunts, the Misses Prentice.

Mr. and Mrs. Wilfred E. Brown and Mr. and Mrs. Spicer Brown were in Groton Saturday afternoon, to attend the funeral of Mrs. Wilfred Brown's mother, Mrs. S. Adelaide Spicer, wife of Edward E. Spicer of Groton. Wilfred E. Brown was one of the bearers.

Nearly all of Mystic radio owners tuned in to station WOR Sunday evening at 8 o'clock, to listen to the program broadcast by the New York Chamber Music society, Miss Carolyn Beebe of New York founder and pianist. Miss Beebe, her mother and sister, spend each summer at the Tift homestead on High street, Mystic, and she has many friends here. The program was broadcast from the Hotel Plaza, at which the society gives a salon concert regularly each Sunday. The announcer for station WOR noted that there were many distinguished people and artists present. The program Sunday evening was the first to be broadcast, and included selections from Beethoven, Saint-Saens, Brahms and Charles Maduro. The last named composed a selection especially for the organization's first performance. The New York Chamber Music society is made up of ten solo artists of international reputation, in addition to Miss Beebe.

Mrs. Albert Talbot and Miss Marian Gilfillan spent the week end in Hartford.

Williams Woman's Relief corps held a whist in G. A. R. hall Friday afternoon with six tables in play. Prizes were won by Mrs. Ernest Packer and Mrs. A. W. Butler. The committee in charge was Mrs. Leonard Allyn, Mrs. Margaret Eldredge, Mrs. Jessie Goodman and Mrs. Grace Murphy.

Mr. and Mrs. A. W. Carter and son Adelbert, Jr., with their guests, Mrs. Griswold and Miss Marie Griswold, of Clinton, visited Mr. and Mrs. Perry Eldredge of Old Mystic, Sunday.

Winfield S. Lamphere Improving

Mrs. Leffingwell, of Norwich, visited her brother, Winfield S. Lamphere of High street, Mystic, Sunday afternoon. On December 7, Mr. Lamphere was knocked to the ground by a hit-and-run driver, and was bruised on his body and left leg. The left side of his face was lacerated badly. He is improving as well as can be expected. Mr Lamphere was walking along the Noank road and when in front of the residence of Walter Atwood, saw a car coming around the corner toward him, at a high rate of speed. He stepped off the road and waited for the car to pass, but evidently the driver could not bring his car back to the road quickly enough, for the machine struck Mr. Lamphere a glancing blow which threw him to the ground. The driver then speeded up and went on toward Noank. A motorist happening along took the injured man to his home.

William P. Babcock, and Mr. and Mrs. Thomas McGowan of North Stonington, visited Mr. and Mrs. W. A. Phillips, Sunday afternoon.

Daniel Whipple and son, Albert Whipple, were in Norwich Saturday.

The December meeting and social of the B. Y. P. U. of the Baptist church, Old Mystic, is to be held this (Tuesday) evening with Mrs. Horace S. Williams.

George Dunham, of South Pasadena, Cal., is visiting his parents in Stonington, and has visited many of his friends in Mystic. He was a former resident of the village, for many years.

Mr. and Mrs. Palmer Whipple, of Groton, and Mr. and Mrs. Herbert Crouch, of Ledyard, visited Alden Crouch in the village Saturday.

Rev. and Mrs. George P. Jones, of Quiambaug, expect to leave today (Tuesday) for Wilmington, Del., to spend the next two or three months with a friend.

Mr. and Mrs. Roy Springs, of New London, visited Mr. and Mrs. George Tift and family Sunday.

Stores are decorated for the Christmas season, with small trees, lights, Santa Claus, etc. Beginning Monday evening, the stores will remain open each evening, until Christmas.

New signs have been placed by the Mystic chamber of commerce, one near the Fishtown cemetery, on the road to New London, and the other at the top of the hill at Industrial place, on the road to Westerly. On one side is lettered "Leaving Mystic" and on the other side, the two dates, 1654 and 1929. These signs were designed by L. E. Kinney of Mystic, and are striking and attractive.

Howard Duell of Providence, spent the week end in the village.

The meeting of West Mystic Parent-Teacher association is to be held in the school-house Thursday evening, with a Christmas tree and social time.

Miss Martha Jones of Pawtucket, R. I., spent the week end with her parents, Rev. and Mrs. George P. Jones.

Herbert Davis, of New York, spent the week end with his family.

Neikle—Ely

Mrs. Alice T. Ely of Mystic, married John Neikle of Willimantic, Tuesday evening, December 10, at 7:30. The ceremony was performed in St. Paul's Episcopal church, Willimantic, by the Rev. Frederick C. Williams. They were attended by Miss Myrtle Neikle, sister of the groom, and Joseph Timchalk. Mr. and Mrs. Neikle will reside in Mystic.

A meeting of Father Murphy council, Knights of Columbus, will be held Thursday evening.

Williams Woman's Relief corps will meet this (Tuesday) evening when a Christmas tree will be the attraction. All members having children have been invited to bring them.

The Ladies' Aid society of the Union Baptist church met in the vestry, Monday afternoon.

Members of the Congregational church are rehearsing, preparatory to giving a pageant in the church next Sunday evening.

A special meeting of Fanny Ledyard chapter, D. A. R. was held Monday afternoon, with Mrs. George S. Scott.

About 60 members were present at the meeting of the Parent-Teacher association of Mystic academy, Friday evening. A Christmas tree was the attraction. The gifts were distributed by Santa Claus (Mrs. Laura Tift). An interesting program was given.

Mr. and Mrs. Lawrence Snow and Mr. and Mrs. Fred Startz and daughter Alice, visited Mr. and Mrs. Emil Wydler of Ledyard, Sunday.

The Woman's Missionary society of the Union Baptist church will meet this (Tuesday) afternoon with Mrs. John W. Phillips.

Mr. and Mrs. Lee Coles and son, Perry Coles, of Norwich, visited Mr. and Mrs. P. H. Eldredge, Sunday.

STONINGTON

Prosecuting Attorney Henry P. Hammacher State Troopers Arthur Kathe and Arthur Whitmarsh of the Groton barracks and Patrolman William Ostman of Stonington paid an unexpected visit to the home of Henry Burbach at Cedar Ledge on the Stonington road Friday evening and secured evidence of illegal possession of liquor. Crates of beer, empty bottles, jugs of whiskey and alcohol and a still were found. Burbach was taken to the Stonington lockup and later released in bonds of $1000 to appear in the Stonington town court before Judge William A. Wilcox this (Tuesday) morning.

Friday evening there is to be benediction in St. Mary's church in honor of the jubilee of Pope Pius II. Saturday morning at 8 o'clock a high mass will be celebrated by Rev. E. A. Cotter for the living members of the parish, it being the feast day of St. Thomas the Apostle.

Miss Wilhelmina Broxy and Miss Jennie Szymanski of Willimantic Normal school spent the week end here with their parents.

Stonington local, No. 163, moulders' union has elected the following officers: President, John D'Amico; vice president, Edward Adams; treasurer, Joseph Montague; recording secretary, Manuel Amorel; corresponding secretary, James R. Leahy; trustees, Orrin Spencer, James Mulcahy and John D'Amico.

Arthur LeBrique of Pawcatuck has been elected manager of the 1930 football team of Stonington high school and Hallett Stiles who was to be his assistant manager has resigned, previous to his family moving to Hartford.

Stonington council, No. 5, Junior Order of American Mechanics held the annual election in their hall Friday evening, choosing for councilor, Howard Briggs, vice councilor, Sherman Swallow, recording secretary, Clifford James, assistant recording secretary, A. Roger Kenyon, financial secretary, William Robinson, treasurer, Everett James, conductor, Oscar James, inside sentinel, Joseph Roux, outside sentinel, William Smith, trustee for eighteen months, Louis Conrad, chaplain, Leon James.

Mrs. F. W. Horner of New York was a week end visitor here.

Harry H. Babcock returned Sunday to New York, following a visit with his mother.

NOANK

Miss Ethel Zuccardy, of New London, spent the week-end with Miss Elizabeth Zuccardy.

Frank Trahan, of West Haven, spent the week-end at his home on Main street.

Mr. and Mrs. August Johnson are entertaining relatives from Nova Scotia.

Mr. and Mrs. John B. Tourjee are spending a few days in Boston.

Clarence Spink has returned to his duties in New York, after several days at home.

The fishing boat "Nimrod," owned by Capt. Sidney Wilcox, has been hauled out at Webster Eldridge's boatyard for winter storage.

Norman MacDonald is confined to his home by illness.

Word has been received of the death of Mrs. William Yosten at Jamaica Plains, Mass. Mrs. Yosten had been a frequent visitor here and made many friends.

Mr. and Mrs. William Davis entertained relatives from Hartford over the week-end.

A number of members of Harrison Morton Ward post, American Legion, and auxiliary, are planning to attend the Fifth district meeting in Taftville Thursday evening.

Mr. and Mrs. John MacDonald and son, Joseph, of Newport, R. I., were callers Sunday on Mr. and Mrs. John Robertson.

Angus Morrison is spending a few days with Boston relatives.

The following literary and musical program was given by the Wide-Awake club of Noank grammar school in the eighth grade room Friday afternoon: Recitation, Virginia Bonomo; song, seventh and eighth grades; poem, Arnold Burbine; song, seventh and eighth grades; recitation, Duncan Carson; composition, Waity O'Brion; song, six girls from the seventh grade; poem, Wilfred Ellis; song, seventh and eighth grades; recitation, Edward Reid; song, seventh and eighth grades.

Sunday afternoon the annual every-member canvass of Noank Baptist church was held. The village was divided into sections, each in charge of these workers; Charles L Fitch, George Carpenter, Frank E. Williams, Claude M. Chester, Dr. E. P. Fitch, Eugene MacDonald, A. V. Morgan, Ivan Crossman, John Sawyer, Webster Eldridge, Mrs. R. B. Palmer, Miss Eloise Ross, Mrs. Fred L. Rathbun, Mrs. Jennie Ashcroft, Mrs. Charles Jenssen and Mrs. Eugene MacDonald.

Rodney Campbell, of Fishers Island, spent the week-end at his home.

Curtis Brown was in Westerly Sunday.

A meeting of the Junior guild of Noank Baptist church was held Saturday afternoon with Mrs. Charles Jenssen, of Smith court. Games were played and refreshments were served by the hostess. Plans were made to distribute Christmas baskets to needy families in the village; also plans for a Christmas party to be held next Saturday at the home of Mrs. Jenssen. Those graduating from the Junior guild to a newly-formed guild were: Guerinna Bracci, Carolyn Fitch, Luella Bogue, Laura Caracausa, Vivian Meister, Angeline Hewey, Adele Penolesi, Grace Sawyer, Frances Livingstone, Minnie Hewey, Etta May Buddington and Charlotte Welsh.

A meeting of the Carpenters' union will be held Thursday evening.

Mr. and Mrs. Hunter White and family, of Crompton, R. I., spent Sunday.

HOW FRIDAY THE 13th UPSET THINGS IN THE VILLAGE

Friday the 13th was the last unlucky day of the year 1929. Max McCann started for his work in New London caught the six o'clock bus; that is the workingman's special. It was crowded and he was lucky to get a seat with a Wop. Setting his dinner pail alongside his friend, on getting off, he picked up the wrong lunch pail and started for his work. When the noon whistle blew he sat down to enjoy his lunch. He found that he had the wrong lunch pail—it had four onion sandwiches, a half loaf of bread with no butter. Mike remembered that it was the 13th, so he smallowed the lunch while his friend had whipped cream, steak, coffee and pumpkin pie. So his fellow workmen had the laugh on Mike, calling it his unlucky day. When he found out that he had forgot to put on his socks. Well, it beat everything for Friday! After his day's work was over Mike told his wife the hard luck story. She laughed and claimed "That is nothing' You know our yellow cat Clover? He got up a elm tree, 50 feet in the air, could not get down and was crying, so I felt bad and sent in a still alarm to the Smoke Eaters. They came down with the red fire engine and six men." The 80-foot ladder was broken out and up when Smoke Eater Carl Ashcraft to save Mrs. McCann's pet cat. He got there and was taking him down. The cat got to scratching but Hero Ashcraft held on tight. His face was marked like a prize fighter's after a hard battle, but the yellow cat, Clover, was glad to be free and in the arms of his mistress. The smallest fireman, Charles Ellis said, "Do you know what day this is? The 13th!" "Well," Ashcraft said, "that is my luck—instead of a fire, a cat up a tree!" Back to the fireroom they went and it sure was Friday the 13th for the McCann's! A certain grocery owner had a pitcher of coffee brought out by his wife and the lady bookkeeper had her cup with another cup left. With several in the store. She with a sweet voice said "Who wants a cup of coffee?" One fellow, Jake Barry, said "I do!" Soon the owner came in for his coffee and found it gone, so he got a big razzberry all morning. The owner had to lose his special coffee.

Miss Julia Cross was getting dinner ready for her mother was sick. She was playing the radio, with a roast of beef in the oven, table set and 12 o'clock came. She noticed the kitchen filled with smoke and something burning. She could not see across the room and she forgot the roast so they had to have crackers and milk for dinner and the family lost a nice meal.

Auto Owner Peter Grant started for New London to see a show. The fog was thick so he could not cut it with a knife. He could see only a couple of inches ahead. Taking a back road for a short cut, Driver Grant took the wrong turn, kept driving and thought he was near New London. He drove about two hours and landed in Putnam. So Peter Grant lost the show, was a long way from home, never got back to the fishing village until 11 o'clock, ran out of gas on the way back and was five hours driving in the fog. He lost not only a show but his supper. He sure was mad at Friday the 13th.

Jesse Bennett was going along with a piece of heavy lumber on his shoulder. His pocket caught fire from some matches, burned the pocket, also a $2 bill went up in smoke. The fire was put out by Buster Powers who threw a pail of water on the blaze, but that did not save the $2 bill. Bennett said "It sure cost me something! Ruined my pants, lost a half-day's work, and a good American bank bill. All happened on the 13th! Believe me I'll never forget this day!"

The people will talk about it until another Friday with two numbers reading 13, come around. Many don't believe in Fridays or signs, but look at all this proof!

Acidosis Almost Stopped Breath

Relieved in 1 Minute

PLAY SAFE with acidosis. The instant gas distends your stomach, breathing is labored, you suffer pains, heartburn, nausea—take Gasetts at once! This new prescription contains carica papaya, amazing tropical fruit extract, and other quick-acting digestive, antacid ingredients. Ends pains, distress in 1 minute—or costs nothing! All druggists.

Going to Press

The New

Telephone Directory

Orders for New Service Changed Listings Additional Listings Classified Advertising must be placed NOW to assure appearance in the new directory.

Any telephone employee will handle your order.

The Telephone Books are the Directory of the Nation—

Are you properly listed in yours?

[An extra listing costs only 50 cents a month!]

THE SOUTHERN NEW ENGLAND TELEPHONE COMPANY

Christmas Special

FIVE-STONE

Diamond Wedding Ring FREE!

WITH EVERY DIAMOND PURCHASE OF $100.00 OR OVER.

JOHN & GEO. H. BLISS

126 Main Street Norwich Conn.

ONLY SEVEN MORE SHOPPING DAYS BEFORE CHRISTMAS!

Reid & Hughes

OUR STAFF BUYER MADE SELECTIONS IN NEW YORK FOR

Three-Price Sale of Pillows

$1.00

Bright-hued rayon pillows—round, oblong, oval and half moon—in gold, sand, black, blue and rose.

$1.95

Larger and better quality of rayon pillows in the new $1.95 assortment, specially purchased.

$2.95

Handsome shirred effects—plain tailored, some with hand decoration—rayon and velours—squares, oblong and round in gold, orchid, rose and green.

Wrought Iron "Oil Pot" Lamps, Polished Finish $3.95

Complete With Shade, Cord and Plug

These have the adjustable arm that can be raised or lowered to desired height. Parchment shade to match. Note the "oil pot" design.

New Paper Parchment Shades

39c — 69c — 89c — $1.00

At 39c—Hexagon shaped boudoir lamps, 8-inch size, laced top and bottom.

At 69c and 89c—12-inch size for bridge or table lamp.

At $1.00—20-inch hexagon shades, steel braced, laced top, bottom and sides.

Some Antique Lantern Lamps—$4.95

Pottery Lamps $4.95

LEADING SHARES CLOSED LOWER IN DULL SESSION OF STOCK MARKET

NEW YORK, Dec. 16.— (AP) — The stock market limped into the new week rather feebly today. Prices sank rapidly and trading dwindled off to the smallest proportions since the first of the month, only 2,592,110 shares changing hands. Leading shares generally closed 1 to 3 points lower, with some of the lightly traded specialties showing wider gains. The rally of the last two days of last week was largely cancelled.

The market appeared to have entered another period of uncertainty, and traders were inclined to lighten accounts pending signs of a definite trend. Practically no interest appeared in the bull side of the market, and speculators for the fall were but mildly active, apparently reflecting the old axiom in Wall street, Never sell a dull market.

Corporation news was meagre, and industrial statistics coming to hand of a character were to inspire further caution. The degree of general business recession in November, however as graphically portrayed by the department of labor's employment statistics, was moderate. A decrease from October appeared in employment of 3.1 per cent, and in payrolls of 6.8 per cent, but this is in a measure seasonal. The employment index of 54.8 was but slightly under the 55.4 of November 1928, and of payrolls, 95.1, contrasted to 96.1 for the same month a year ago.

Foreign trade statistics for November also attested the moderate decline of activity, exports amounted to $448,000,000, compared with $544,912,000 in the same period of 1928. Imports were $109,000,000 less than exports, and slightly larger than the same month a year ago.

A favorable survey coming to hand was a study of 1930 dividend prospects by David Friday, well-known economist, who found that if the present recession is as great as that of 1924, and most observers doubt that it will be, 1930 corporate earnings still will be well above the total of dividends paid in 1929. He pointed out that corporations generally have not cut into surplus to pay dividends in the past eight years.

Considerable disappointed selling of the rails appeared as a result of the non-appearance of the interstate commerce commission's consolidation plan over the week end, which had been expected in some quarters. The plan is widely expected within the next two weeks, however, and J. J. Bernet, president of the Chesapeake & Ohio, stated that if it is a "logical, well-considered scheme," the coming year should mark a new era of prosperity for the railroads. He looked for the present recession to last not more than 3 or 4 months.

There was little change in credit conditions. Call money held officially at 4 1-2 per cent, but moved at 4 in the outside market, with demand slight. Conditions were eased slightly by a government overdraft of $250,000,000 in connection with the refinancing, but this will be rapidly reduced, $100,000,000 being paid up tomorrow, as result of cash payment for the initial issue of bills. Foreign exchanges were firm, and further large exports of gold appeared imminent.

U. S. Steel dropped 7 5-8 points, reflecting further reductions in steel mill operations to around 60 per cent of capacity. Such shares as American Can, A. M. Byers, U. S. Industrial Alcohol, Eastman Kodak, General Electric, Johns Manville, and Western Union closed about 6 to 8 points lower. Auburn Auto dropped 16.

Utilities were conspicuously heavy. American and Foreign Power, American Water Works, American Telephone, Columbia Gas, Standard Gas, Detroit Edison, Stone and Webster, and Brooklyn Union Gas lost from 4 to 10 points. Pacific Coast Co., which has varied holdings on the west coast, was a weak feature of the day, dropping 13 points to a new low of 10.

In the rails, Chesapeake and Ohio, Boston and Maine, Erie, Union Pacific, New York Central, and New Haven dropped 2 to 7 points.

Fox Film rallied in the morning on report of a favorable reorganization plan, but more than lost its gain later when official comment was withheld.

Grains were firm, in contrast to stocks. Wheat sold up 2 cents a bushel and more, reflecting small world shipments, and higher prices at Liverpool. Corn mounted about a cent. Cotton, however, was heavy and dull, also in sympathy with Liverpool. Closing prices were 70 to 95 cents a bale lower.

In the firm foreign exchanges, the German mark reached another new high for the year, the Canadian dollar rallied about 1-8 cent, and Sterling Cables held firm at $4.88 1-4.

STOCKS.

Sales in 100s		High	Low	Close
5	Abitibi P & P	36	35	35
2	Abitibi P & P pr	77½	77½	77½
2	Abrah & St	63	63	63
45	Adams Exp nw	28¾	26⅝	27
1	Adams Mills	22⅛	22⅛	22⅛
1	Adv Rumely pr	22	22	22
2	Ahumada Lead	¾	¾	¾
30	Air Reduct	124⅜	118⅝	120⅝
1	Air W El Ap	24	24	24
12	Alax Rub	2½	2	2
22	Alaska Juneau	7½	6⅝	7½
525	Alleghany	28⅜	26⅛	26½
13	Allegh pr	97¾	97	97¾
1	Allegh pr xwr	59	59	59
2	Al Chem & D	365	365	365
26	Allis Chal Mfg	63½	61¼	61¼
20	Allis Chal rts	⅛	⅛	⅛
3	Amal Leath	3	3	3
8	Amal Leath pr	21¾	20	20
4	Amerad	21	20¾	20¾
5	Am Agri Ch	6¾	6½	6½
2	Am Ag Ch pr	28	28	28
5	Am Bk Note	86½	85	85
18	Am Beet Sug	6⅞	5¼	6
2	Am Beet Sug pr	42	42	42
19	Am Bosch Mar	45	43	43
2	Am Br Sh	48	47½	47½
13	Am Br Bov	11⅛	10½	11⅛
19	Am Br B pr as	64½	64½	64½
102	Am Can	119¾	114⅛	114¼
9	Am C & F	84¼	83	83⅝
20	Am Com Al	33	31¼	31⅞
631	Am & F Pow	95¾	87½	90
1	Am & F P 7	106⅝	106⅝	106⅝
2	A & F P 2 7 p	96	95	95
12	Am Haw tm	20	19½	20
3	Am H & L pr	30	30	30
1	Am Home Pr	58	58	58
8	Am Ice	37½	37¼	37½
61	Am Int	40¾	38⅞	39¼
10	Am L P & P pas	35	35	35
2	Am Loco	105½	102¼	102¼
1	Am Loco pr	118½	118½	118½
6	Am Met	48⅛	46⅝	47⅜
1	Am Met 6 pc	112½	112½	112½
1	Am Piano	2¾	2¾	2¾
100	Am Piano Pr as	9	9	9
9	Am P & L pr	81⅞	79¼	79¼
2	Am P & L 6pc	101½	101½	101½
1	Am P & L pr A	75	75	75
3	Am P&L pr A	81¾	81	81¾
21	Am R St S	33	32	32
18	Am Repub	27⅞	24⅝	24⅝
33	Am Roll M	89½	85¼	85¼
5	Am Sh & Com	1⅛	1⅛	1⅛
103	Am Sm & Ref	75⅞	72½	72½
4	Am Sm pr	135	134⅝	134½
9	Am Stl Fdrs	46½	45½	46
40	Am Stl Fdrs pr	112⅝	110½	112¾
1	Am Stores	48½	48½	48½
18	Am Sug Ref	62½	62	62
12	Am Sum Tob	22½	21	21⅝
150	Am T & C	26¾	26⅝	26⅝
52	Am Tel & Tel	223	218	218
5	Am Tob	205¼	201	201
5	Am Tob pr	120	120	120
23	Am Tob B	209	203½	203½
35	Am Wt Wks	93	86⅝	87½
2	Am W W I pr	102½	102	102
4	Am Wool	9¾	8⅝	8⅝
10	Am Wool pr	23½	22½	22½
1	Asp Wt Pap ctf	8¾	8¾	8¾
1	Am Wt Pap pr	34	34	34
1	Am Z L & Sm	10	10	10
342	Anaconda Cop	80¼	77¼	78½
4	Ancher Cap	40¼	40	40
9	Andes Cop Min	35¾	34¾	34¾
2	Arch Dan Md	26⅛	26⅛	26⅛
2	Arm Del pr	81	81	81
9	Armour Il A	6⅞	6½	6⅝
9	Armour Ill B	3½	3½	3½
2	Armour Ill pr	60	60	60
11	Arnold Const	8½	7½	7¾
2	Art Met Co	24⅞	24	24
39	Asso Dry Gd	32	30⅝	31
1	Asso Dry Gds	87	87	87
1	Asso Dry Gds	83	83	83
12	Atchison	227	222	223½
1	Atchison pr	104	104	104
1	Atl Coast Line	175	175	175
2	Atl Gulf & W I	78	73½	73½
40	Atlantic Ref	40⅞	40	40
3	Atlas Powd	82⅞	80½	82⅞
4	Auburn Auto	210	201	201
1	Austin Nichols	4¾	4¾	4¾
42	Aviation Corp	8¼	6	8⅛
27	Baldwin Loco	31	29⅛	29⅛
10	Bald Locomo	113¾	113¾	113¾
19	Balt & Oh	119⅝	116¾	117
1	Balt & Oh pr	79¾	79¾	79¾
20	Bamberger pr	108½	108½	108½
3	Bang & Aroos	69⅝	66½	66½
10	Banz & Ar pr	110	110	110
2	Barnet Leather	3⅝	3½	3½
26	Barnsdall A	26¼	25½	25½
2	Bayuk Cigar	65	63	63
6	Beacon Oil	16½	16⅜	16⅜
1	Beatrice Cream	77¾	77¾	77¾
3	Belding Hem	6¼	6¼	6¼
2	Belg N R ptcpr	80	79⅞	80
69	Bendix Avia	31½	31⅝	31⅞
11	Best & Co	32	31¾	32¾
67	Beth Steel	95¼	91	91½
2	Beth Stl 7 p pr	122½	122½	122¾
8	Bohn Alum	58	54½	55
1	Bon Ami	71	71	71
1	Booth Fish	4	4	4
25	Borden	71½	70½	70½
15	Borg Warn xd	37	34¾	35½
5	Boston & Me	104½	104½	104½
54	Briggs Mfg	17⅞	16⅝	16⅞
2	Briggs & Strat	22¾	22¾	22¾
1	Brig Emp Stl	2	2	2
1	Brill Em St 2 pr	5	5	5
4	Brock Mot	21	20½	20½
2	Bklyn M Tr	65	64	64
3	Bklyn Un Gas	135	127	127
1	Brown Shoe	43	43	43
3	Bruns Balke	21⅞	21¼	21¼
3	Bruns T & Ry	18	16¼	16¼
5	Bucyr Erie	22⅞	22⅞	22⅞
4	Budd Mfg	10½	10⅛	10⅛
3	Budd Wheel	10¼	10	10
1	Bullard Co	37	37	37
2	Bulova Watch	30¼	29¾	30¼
2	Burns Br A	101⅞	100¾	100¾
9	Bur Ad Mch	45⅞	45¼	45¼
1	Bush Term	41	41	41
20	B T Tuc deb as	102¾	102⅝	102¾
1	Butte Copper	3½	3½	3½
4	B & S M	5⅞	5½	5⅞
25	Butterick	20	19¾	20
38	Byers Co	92⅞	88⅛	88⅛
4	By Pr Coke	26½	26	26½
5	Cal Pack	68¼	68	68
12	Cal & Ariz	90	89	89¾
13	Cal & Hecla	33	31⅛	31⅝
14	Can Dry G A	68	64¾	65
10	Can Pac	196⅞	194¼	194¼
4	Cannon Mills	32	31¾	31¾
3	Cap Adm A	26⅛	26	26⅛
27	Case J I	202	137½	197½
2	Caterp Trac	58	57¼	57¼
2	Cavan Dob	9	9	9
2	Celotex Co	37	36¾	36¾
2	Cent Aguirre	26½	25¾	25¾
176	Cent Alloy S	35¾	35	35
26	Cerro de Pasc	64½	61¾	61¾
10	Certainteed	14	13½	13½
9	Checker Cab xd	43	42¾	42¾
19	Ches & Oh	212	205¼	209
52	Ches Corp	68⅛	65	65
8	Chic & Alton	5⅛	5	5
8	Chic & Alton	5⅛	5	5
16	Chi & Alt pr	6⅞	6½	6½
13	Chi & E Ill pr	41	393¾	41
158	Ch Gt West	16⅜	14¾	15½
91	Chi Gt W pr	42⅛	39Z	40¼
140	C M & St P	27⅝	25	25
50	Ch M St P&P pr	50⅝	47⅝	47⅝
5	Ch & N West	88⅞	87½	87½
1	Ch Pn T pr	53½	53½	53½
2	C R I & P	120	120	120
1	C R I & P 6p pr	100⅝	100⅝	100⅝
2	C R L & P 7p pr	108	108	108
1	Chic Cot Oil	27¼	27¼	27¼
338	Chrysler	38	35⅛	36
5	City Ice & F	47	47	47
40	City I & F p as	99	98	99
29	City Stores	11⅝	10⅝	10⅞
1	Clark Equip	39	39	39
3	Cluett Peaby	36½	36½	36¼
10	Cluett Peab pas	99	99	99
9	Col & Aikm	15	14¼	15
2	Col & Aik pr	70	66	65
2	Col p & I	35	34	34
136	Col G & E	74⅞	71	71
1	Col G & E pr A	107	107	107
2	Col G&E pr B	90⅞	90	90
182	Col Graph	33¾	30⅝	31½
28	Col Carb	181¾	171	173
2	Col Carb rts	3⅝	3¼	3⅛
8	Col Carb rts	3⅝	3¼	3½
4	Com Cred A	32¾	32	32½
70	Com C 6½pww as	77	76	77
30	Com Cr p B as	22	22	22
42	Com Inv Trust	41½	38¾	40¾
1	Com In T w	12¼	12¼	12¼
90	Com Inv T pas	100	100	100
120	Com Solv n	32½	30⅛	30⅛
192	Com So	14	13¼	13½
2	Con N P	48	48	48
16	Cons Nairn	14⅞	14	14
2	Congr Cigar	53	52¾	52¾
11	Cons Cigar	52½	50	51½
4	Cons Film I	17¼	16¾	16¼
6	Con Film I pr	20⅞	20¼	20⅜
130	Cons Gas	95	94	94¾
4	Con G $5 pr	100¼	99⅝	100
36	Con RRC pr	50¼	50	50¼
32	Cons Textile	1¼	1⅛	1⅛
2	Cont A	14⅝	14	14
3	Cont B	5	5	5
3	Cont Bak A	45½	45	45
10	Cont Bak B	6⅝	6	6⅛
230	Cont Bak	38	37⅞	38
12	Cont Can	63	51½	52
3	Cont Diam F	31¾	30¾	30⅞
2	Cont Ins	63½	62	62½
14	Cont Mot	8	7¾	7¾
40	Cont O of D	26½	25¾	25¾
24	Cont Shares	43	42	42
6	Corn Prod	93½	92	92
29	Coty	28¾	26½	26⅞
2	Crosley Radio	25	24	24
3	Crucible Steel	81¼	81	81
2	Cuba Cane Sug	1¼	1¼	1¼
4	Cuba Co	10¾	10½	10¾
3	Cuba Am Sug	7½	7⅛	7½
350	C Am Sug pr as	66	60½	65¼
1	Cudahy Pack	47	47	47
1	Curtis Pub	113	113	113
66	Curtiss Wright	8	7⅝	7⅝
66	Curtiss Wright	8	7⅝	7⅝
14	Curtis Wright A	17¼	16⅝	16⅝
1	Cutler Hammer	83	83	83
1	Cuyamel Fruit	100	100	100
9	Davison Chem	31¾	30	30
50	Deere pr as	118⅝	118⅝	118⅝
1	Del & Hud	175	175	175
1	Del Lck & W	151	151	151
6	Det Edison	200	190	190
40	Det Edison rts	1 9-16	1⅜	1⅜
2	Devoe & Ray A	34¾	34¾	34¾
210	Diam Match as	133½	130	131
3	Dome Mines	7½	7¼	7¼
5	Domin Stores xd	23	22¼	22¼
7	Drug Inc	80	77¼	78½
4	Dunhill Inter	38¾	38¾	38¾
1	Duplan Silk	14⅝	14⅝	14⅝
16	DuP de N	121½	113	113
3	DuP de Nem	111	116½	117
	East Roll Mills xd	2	21	21
16	Eastman Kod	180	174	175¼
10	Eastm Kod pras	123	123	123
8	Eaton Ax & Sp	29⅛	27½	27½
5	ESiting Schild	8⅞	8⅛	8⅞
3	Eiting Sch pr	49⅛	48⅛	48⅛
38	Elec Auto Lite	86½	83½	83½
4	Elect Boat	5¾	5⅛	5¼
87	El Pow & Lgt	47⅞	45¼	45¼
2	El Pw & Lt pr	107	107	107
2	Elec Stor Bat	72½	70½	70½
1	Elk Horn coal	5	5	5
9	End Johnson	56¼	56	56
2	Eng Pub Sv	40½	38⅝	38⅝
1	Eqg Pub S pr	92	92	92
2	Eng P S pr	94½	93¾	94½
1	Eq Off Bldg	40	40	40
57	Erie R R	65¼	61½	61½
2	Erie 1 pr	62⅝	61½	61½
10	Eureka Vac Cl	41¼	40	40½
2	Ev Auto Load	24	24	24
19	Fairb Co	12	11½	11½
10	Fairb Co pr	29¾	29¾	29¾
2956	Fash Park A as	29¼	28½	29¼
30	Fed Lt & T pr	95½	94¾	94¾
2	Fed Motor	8	8	8
2	Fed Wat Ser	37	36	36
2	Fid Ph F Ins	69½	69	69
1	Fil Sons ctfs	37¼	37¼	37¼
4	Firestone	35¾	34¼	34½
4	First Nt Store	57	55½	56¼
20	Firestone pr	87	86	86¼
12	Fisk Rubber	4	3⅞	3⅞
960	Fisk Rub 1 pr	16⅞	15¼	15¼
4	Florshim Sh A	42	41	41
5	Follansbee	41¾	40⅛	40⅛
19	Foster Wheel	68	65	65
397	Fox Film A	42⅞	37⅝	38¾
3	Freeport Texas	35⅝	35	35
1	Fuller o pr p	97	97	97
4	Gabriel Snub A	6¾	6⅛	6⅛
2	Gardner Mot	4¼	4¼	4¼
69	Gen Am Tank	101⅞	98	98¼
33	Gen Asphalt	53	50⅝	50⅝
10	Gen Bak pr	135	125	125
6	Gen Bronze	30	30	30
6	Gen able A	71⅞	70⅛	70⅛
4	Gen Cigar	53½	52	52
131	Gen Elec	237	226½	229¾
248	Gen Elec	60	57¾	58⅛
3	Gen Elec spl	11½	11⅜	11⅜
24	Gen Foods	50⅝	49⅛	49¼
2	Gen G & E A	79	77½	77½
2	Gen Mills	51¼	51	51
1	Gen Mills pr	90	90	90
271	Gen Mot	42⅝	40⅞	41
4	Gen Mot 7 pc	121½	121½	121½
1	Gen Out A cf	18½	18½	18½
44	Gen Pub Srv	34½	31½	31½
19	Gen Rail Sig	91	86	89
5	Gen Refrac	65¼	60¼	65¼
3	Gen Saf Raz	101½	98	98½
3	Gimbel Bros	15¾	15¾	15¾
1	Gimbel pr	72	72	72
7	Glidden o	5¼	4⅞	4⅞
20	Glidden pr p	102⅞	102⅞	102⅞
35	Gobel Adolph	18⅞	17½	18⅞
47	Gold Dust	42⅝	39⅞	39⅞
1	Gold Dust pr	103	103	103
18	Goodyr B F	47¾	45¾	46
1	Goodrich B F pr	100	100	100
10	Goodr T & R	72⅞	70¼	70½
1	Goody T I pr	95	95	95
5	Goth S Hos	25¼	24¾	25
10	Goth S Hos p as	75	75	75
6	Gould opt A	8⅛	8	8⅛
32	Graham P Mot	11½	10½	10⅝
50	Gran Con Min	56¼	55	56
2	Grand Strs	42½	42¼	42½
7	Grand Union	12¾	12¾	12¾
1	Gr Und pr	36	36	36
1	Gr City Steel	40	39⅛	39⅛
4	Grant W T	40	40	40
1	Gt Nor R pr	100¼	100	100
34	Gt N I O ctf	22	21	21¾
60	Gt W Sug p as	114	114	1154
1	Green C Cop	112	112	112
67	Grigsby Gru	23⅞	22¾	22½
1	Gulf Mo & Nor	41⅜	38½	38½
2	Gulf M & N	95	95	95
11	Gulf Sta Stl	53¾	53	53¾
10	Hack W pr A	26	26	26
23	Hahn D Str	16⅝	15⅝	16⅝
1	Hahn Dept St pr	79¾	79½	79½
5	Hall Print	28	27	28
230	Hanna Co 1 as	110	108	108
2	Hartman A	23	23	23
4	Hartman B	16⅛	15¾	16
2	Hercules Pow	85	85	85
1	Hershey Choc	75	75	75
2	Hoe R & Co A	14¼	13	13
1	Holland Fur	28	28	28
25	Houda Her B	22½	21¾	21⅞
1	Household Prd	86	86	86
77	Houston Oil	62¼	57½	57½
63	Howe Sound Co	40¾	38¾	38¾
3	Hud & Mah	47¼	46⅝	47¼
107	Hud Mot Co	55½	53	53
56	Hopp Mot C	22⅞	21	21
12	Ill Cent	130½	129½	129½
10	Ill Cent li	71⅞	71⅞	71⅞
10	Ill O & G	24	23⅝	23⅝
10	Ind O & G	24	22⅞	23⅝
1	Ind Mtcy	4⅛	4⅛	4⅛
16	Ind Refi	21½	19¾	20
1	Ind Ref ctf	18¾	18⅛	18¾
3	Indus Rayon	96	95	95
1	Ingers Rnd	161	160	161
3	Inland Stl	74	74	74
11	Insp Cop	31¾	31	31⅛
1	Insursh Corp	14¾	14	14¾
2	Inter R T	20½	19¼	20½
200	Inter Rub	5¼	5¼	5¼
23	Int Agri	4⅞	4⅝	4½
1	Int Agri pr	52	50	50
3	Int Bus Mach	159¾	158	158
5	Int Cement	57	56	56
177	Int Comb Eng	15¼	13¾	13½
27	Int Com Eng pr	42	40	40
10	Int Harvest	81	77½	79
22	Int Harv pr	141½	141⅛	141⅛
2	Int Hydro El A	34⅞	33	34
4	Int Matchr pr	67	65	65½
1	Int Merc M ctfs	25	24	24
95	Int Nick Can	31⅞	30⅜	30¼
1	Int Pa & P A	27½	27	27
1	Int P & P C	14¼	14	14
1	Int P & P pr	84	84	84
1	Int Ry Cent A	28	28	28
1	Int Ry C A ctf	28	28	28
10	Int Ry C Am pr	65⅝	665⅝	65⅝
100	Int Salyt	64	64	64
1	Inter Shoe	61	61	61
170	Int Tel & T	77⅞	74½	74⅞
30	Int Dist St	35½	34¼	34¼
139	Invest Equity	22⅞	21	21
10	Island r C pr	105	105	105
1	Island Crk Coal	46	46	46
1	Jewel Tea	45⅝	45⅝	34⅝
3	Johns Manv	125¾	119¼	119¼
1	Jordan Mot Car	2½	2½	2½
70	Kan City S Ry	6⅝	83½	83½
1	Karstadt Rudo	12½	12½	12½
5	Kayser J	40½	40⅛	40¼
23	Kelly Spg Tire	4¼	4	4
450	Kelly Sp 6p pr	32½	32½	32½
16	Kelsey Hay W	25¼	24½	24½
9	Kelvinator	8⅜	8⅛	8⅛
50	Kendall o as	80½	80½	80½
195	Kennecott Cop	60½	57⅞	58¾
17	Kolster Radio	6⅝	6	6¼
8	Kraft Ph Ch	37¼	36½	37
12	Kresge S S	35½	34½	34⅝
10	Kresge Dpt Str	62	62	62
66	Kreug & Tol	25	24⅝	24¾
21	Kroger Groc	50	49¼	49¼
20	Lacland Gas pr 100	1 00	100	100
2	Lago Oil Trans	21	21	21
44	Lambert	103⅝	100⅞	101¼
3	Lee Rub & Tire	6¾	6¾	6¾
1	Leh Port hm	36¼	36¼	36½
10	Leh Prt Cm pr as	103¼	103¼	103¼
2	Lehigh Val	78¾	78	78¾
2	Lehigh Val Cl	16⅛	16⅛	16⅛
2	Lehn & Fk Prd	32	31⅝	32
9	Lib Owens Gls	21	20½	20½
11	Lig & My Tb	97½	95	96¾
1	Lib & My pr	138½	138½	138½
6	Lima Locomo	36¾	35	36⅞
2	Link Belt	40	40	40
2	Liquid Carb	55	54	54¼
21	Loews Inc	48½	46¼	46¼
5	Loft Inc	5¾	4½	4¾
2	Loose Wil Bisc	52½	52½	52½
59	Lorillard Pjr	16⅝	15⅝	16
6	Louis Oil Rf	9¼	9	9
32	Louis G & El	40⅝	39	39
1	Louis & Nash	134¼	134¼	134¼
24	Ludlum Steel	36¼	33	34
2	MacAn & Forb	36	36	36
15	Mack Trucks	74⅞	72½	72½
2	Macy R H	152	150½	150½
2	Madis Sq Gar	15	14⅛	14⅛
2	Magma cp	53	52¾	52¾
7	Mallinson	10⅞	10	10⅞
1	Manati Sug pr	22	22	22
230	Manati Sug as	5½	4	4¼
2	Mandel Bros	16	16	16
10	Manh El Sup	29¾	27¼	27⅞
3	Man Elev mod	33	33	33
9	Maracai Oil Ex	8¼	7	8⅛
2	Marlin Rockw	49½	45½	48⅝
10	Marmon Mot	28¼	26½	26½
1	Martin Parry	2⅝	2⅝	2⅝
3	Matieson Alk	40⅛	38⅝	38⅝
36	May D Stores	57½	53	54⅝
4	Maytag	17⅝	17½	17½
1	Maytag pr ww	30½	30½	30½
2	McInt P M	14½	14½	14½
1	McKeesp Tin	61½	61⅛	61½
49	McKes & Rob	33⅞	32	32⅞
3	McKes & Rob pr	47⅛	47	47⅛
2	Melville Shoe	32	31	31
2	Mengel	17⅝	17	17
2	Met Gold pr	23½	22½	23⅛
44	Mex Sea Oil	21⅝	19⅝	20
4	Miami Copper	29⅝	29	29
1	Michigan Steel	54⅝	54⅝	54⅝
17	Mid Cont Pet	27⅝	27½	27½
6	Mid Sts O ctfs	1⅛	1	1
2	Mid Steel pr	170	170	170
2	Miller Rub	4	3⅞	3⅞
50	Mil E Ry pr	108	105	103
38	Minn M Imp	14⅞	13	13½
2	Minn M Imp pr	75	75	75
10	Minn & St L	1¾	1¾	1¾
106	Mo K & T	51½	48½	49¾
1	Mo K & T pr	102⅝	102⅝	102⅝
13	Miss Pac	91¾	89

THE CURB MARKET

1	Thomps Prd A	26¼	26¼	26¼
100	Tob Prd Exp	1	1	1
22	Trans Corp	45¼	44	44⅝
5	Trans Air Trn	8⅝	8¼	8¼
5	Trns L Dy P	5¼	5	5
14	Tri C Allid un	58¼	57	57
15	Tri Cont Corp	15⅞	15⅛	15⅝
8	Tri Cht Crp pr	86	86	86
30	Tub Art Sk B	160	155½	160
6	Tung Sol L pr	34	340	34
5	Un N Gas Can	26¼	26	26
21	Un Tobacco	1		1
2	Uni Chm ptcpr	31⅞	31⅞	31⅞
20	Uni Corp war	17⅛	16⅛	16⅞
1	Uni Dry Dock	10	10	10
40	United Gas	22¼	20	20
21	Uni Lt & P A	27½	26¼	26¼
2	Uni L & P cn p	100½	98	98
9	Uni Ret A	¼	¼	¼
2	U S & Int S 2 pr	69⅞	69	69½
5	U S Dr Prd A	53	52½	53
3	U S D Prd B	19⅝	19½	19½
2	U S Finish	23½	23	23
2	U S Foil	18¾	19½	19½
7	U S Gypsum	45½	45½	45½
4	U S & Int S	6¼	6	6
9	Uni Stores vtc	3¼	3	3
3	U S Sh Fin	7¾	7¾	7¾
1	Univ Pic	9⅝	9⅝	9⅝
8	Util P & L	16⅝	15⅞	15⅞
5	Util & Ind	22½	22½	22½
5	Util & Ind pr	27½	26⅝	26⅝
12	Vacuum Oil	100	98⅝	98⅝
9	Van C Pack	16	14⅞	14⅞
9	Vick Fin	7⅞	7¼	7¼
6	Vogt Mfg Co	18⅝	18½	19⅝
8	Walgreen Co	58⅝	58	58
1	Walgreen war	31	31	31
1	Walker Mines	4⅞	4⅞	4⅞
1	Watson J W Co	1⅛	1⅛	1⅛
1	West Air Ex	26⅝	25	25
1	Winter Benj	5¼	5¼	5¼
23	Zonite Prod	21⅞	20	20⅞

BOND MARKET

NEW YORK, Dec. 16.—(AP)—Slightly firmer tendencies in the time money market curtailed trading in an already dull bond list today and many of the closing prices showed small net declines. Liberties, Treasuries and the first grade rails, however, met enough support to hold quotations steady, although it was apparent that large customers were making only limited inquiries for these prime investment loans.

Much of the interest was in the direction of new financing, both immediate and prospective. Several issues were announced for immediate offering, including a $30,000,000 5 per cent 25-year issue of Canadian Pacific Railway collateral trust bonds at par; a $2,300,000 issue of City of Cincinnati serial 4 1-2s to yield 4.20 to 4.40; and a $4,000,000 loan by the American Gas and Power company in ten year 6 per cent debentures at 95.

Several developments were reported in the foreign field. It was learned that an $8,000,000 loan for the province of Buenos Aires, the first piece of South American financing in months, had been arranged for flotation this week. The bonds, due in 1961, will bear 6 1-2 per cent coupons. Advices from Vienna reported that plans for a $100,000,000 international loan by Austria were making progress, while the City of Montreal announced that it would receive bids for an $18,000,000 long term bond issue.

Convertibles softened on the downward movement of stocks, but activity in the share privilege group was unimpressive, losses of 1 to 4 points developed on desultory dealings in American Telephone 4 1-2s, American I. G. Chemical 5 1-2s, Atchison 4 1-2s, International Telephone 4 1-2s, New Haven 6s and American International 5 1-2. Chicago North Western 4 3-4s and Texas Corporation 5s were undisturbed by the selling tendency.

Gains and losses matched each other fairly well in the railroad group and most of the changes were less than a point in extent. Among the issues finishing with small net gains were Canadian National 4 1-2s, Illinois Central 4 3-4s, Pennsylvania Consolidated 4 1-2s, Reading General 4 1-2s, Union Pacific First 4s and St. Louis-San Francisco prior lien 5s. A few carriers advanced a full point. Changes on the down side embraced Baltimore & Ohio First 5s, Atchison General 4s, Rock Island General 4s, and Missouri Pacific 5s.

A few utility loans succeeded in rising about a point among them were Consolidated Gas of New York 5 1-2s, Federal Light & Traction 6s, and Laclede Gas 5 1-2s.

Industrials were quiet, with a moderate easing trend in evidence. Foreign bonds likewise inclined downward on small transactions.

U. S. BONDS.

(U. S. Government Bonds in Dollars and Thirty-Seconds of Dollars)

	High	Low	Close
1st Lib 3½s '32-47	99.15	99.5	99.12
1st Lib 4¼s '32-47	100.31	100.26	100.30
4th Lib 4¼s 1928	101.18	101.13	101.13
Treas 4s 1954	107.28	107.28	107.28
Treas 4¼s '47-52	111.24	111.24	111.24

CHICAGO GRAIN MARKET

CHICAGO, Dec. 16.—(AP)—Emphatic notice that the federal farm board is determined wheat prices must advance gave a touch of fire to wheat buying here today. The market jumped quickly and closed strong at about the day's top level. It was officially announced that unlimited funds are to be available for loans to wheat growers organizations, and that the rates for such loans are not to be changed because prices in various localities have dropped below the standard of values fixed by the board.

Chicago closing quotations on wheat were buoyant, 2 1-8c to 2 5-8 a bushel higher than Saturday's finish. Corn closed 3-4c to 1 1-4c advanced; oats 1-4 at 3-8 to 5-8c up, and provisions varying from 7c decline to a rise of 1c.

Before word came that the federal farm board was taking an aggressive stand in favor of higher prices for wheat, the market here had shown considerable of an upward trend at times, but was beginning to drop when dispatches from Washington were received outlining the board's position. Throughout the remainder of the day, wheat gained rapidly in strength, and this was the case in particular during the final half hour of trading. Activity of buying continued unabated in the face of news that the United States wheat visible supply again showed but a disappointingly small decrease, 512,000 bushels reduction for the week.

Contributing to the strength of wheat values today, however, was news that the amount of wheat on ocean passage had fallen off more than 2,500,000 bushels since a week ago, and is now 26,664,000 bushels, compared with 54,984,000 bushels at this time last year, world shipments for the week being only 10,674,000 bushels against 17,257,000 bushels at this time in 1928. Moreover, stocks of wheat in Germany are 22,000,000 bushels smaller than a year ago, and harvest returns in South Argentina are turning out a good deal below expectation. Export business today in wheat from North America was estimated at 800,000 bushels with indications of a better demand developing, especially from European continental countries.

Corn and oats rose with wheat and as a result of mild damp weather unfavorable for the movement of the corn crop.

Provisions inclined downward on account of setbacks in the value of hogs.

LOCAL BUILDING OPERATIONS NOW IN MIDST OF THE SLACK SEASON

The slack building period has apparently struck on in earnest according to the records of new building at the office of Fire Marshal Henry R Taft. During the past week only two permits for new building were granted by the fire marshal and these were for garages. The first week in December saw only four permits granted bringing the total for the month to six, which to date makes this month the lowest of the year.

However considerable progress has been made on local building projects during these two weeks. At the Norwich inn the work has progressed to a point where the winter weather will not materially hamper the work. The building has been roofed in and the interior work from now on will progress rapidly. The building shows up extremely well on its ideal location and is attracting much favorable attention. It is very attractive in design and when completed will be one of the best looking buildings in this section of the state.

Excavation work for the new Norton gymnasium at the Norwich Free Academy is almost completed. Here the work is not being slowed to any great degree by the cold weather and it is expected that with fairly favorable weather the foundation will be in so that work on the superstructure can go ahead rapidly when the spring weather arrives.

The permits issued last week were as follows:

To Charles Ahlberg to erect a one-car garage at 147 Hickory street for himself. The garage will have a foundation of stone and cement and will be 12x12 feet. The exterior will be finished in clapboards with non-combustible shingles on the roof. The estimated cost is $100.

To the Misses Cogswell to build a two-car garage on Washington place. The foundation and floor of the garage will be of concrete with frame superstructure. The sides of the garage will be in novelty siding while the roof will be finished in non-combustible shingles. The garage will be finished in non-combustible shingles. The garage will be 18x20 feet. The estimated cost is $375.

REAL ESTATE SALES AND MORTGAGE LOANS

During the past week there were eight sales of real estate, one less than during the corresponding week in 1928. The mortgage loans for the respective weeks were $432,333 and $21,868.

In New London there were nine sales of real estate during the past week as compared to 15 sales for the same week a year ago. The mortgage loans for the respective weeks were $36,930 and $98,650.

BUILDING EXPANSION NEEDED

The most immediate response to President Hoover's business conferences, called to restore business confidence and bring out the fundamental soundness of real business conditions, has been sounded in the building construction industry. And there is ample guaranty that Connecticut will share handsomely in the expansion promised for the coming year by huge construction programs projected not merely as a support to the president's efforts but because this construction is actually needed and conditions are favorable for getting it under way.

MANY CONNECTICUT PROJECTS

Requests for an additional congressional authorization of $215,000,000 for the construction of postoffices and other federal buildings throughout the country will, if approved, allow for the further consideration of the need for new post office buildings in the following Connecticut cities and towns: Westport, Winsted, Fairfield, Plainville, Southington, Clinton, Danielson, East Hampton, Glastonbury, Manchester, New Canaan, New Milford, Salisbury, Shelton, Thomaston, and Thompsonville. In addition there is a recognized need for extensive dwelling house construction in this state, particularly in certain localities where dwelling construction, during recent years, has failed in large measure to keep pace with industrial development. In Danielson, for example, plans are being formulated for the financing of a housing construction project said to involve some fifty dwellings that are needed to relieve an existing shortage. Another case in point is the pending condition in East Hartford where at least one entire out-of-the-state industrial plant with a large working force is soon to commence operations. These are but a few of many instances pointing to broadly expanded building operations in Connecticut for 1930.

NEW LONDON

Building contractors got their first real weather setback of the season during the past week, and as a result some delay was occasioned on various jobs, particularly in cases where the work had not been inclosed.

Despite the weather handicaps, however, contractors are going ahead as fast as possible and are making use of various things by which winter building operations can go ahead much better now than in former years.

By use of canvas inclosures little delay is resulting from cold or stormy weather on most brick and stone jobs on which there is the danger of the mortar freezing. These inclosures are heated with coke and other types of heating units. By this same means concrete work is protected from the ravages of the winter season and very little work is now postponed because of the weather.

While there is not as much delay as in former years over winter weather the extra cost of construction still prevails to a certain extent and of necessity contractors must allow for extra labor to combat stormy weather on open jobs, particularly where snow is the difficulty. A general survey reveals, however, that these minor differences between winter and summer building are either balanced by disadvantages of a different nature existing in summer building or are of such a minor nature as to cause no hesitancy of prospective builders going ahead with their plans regardless of the season.

WESTERLY

Building Inspector Thomas Wills and Zoning Inspector Louis J. Rossi issued the following building and zoning permits up to the middle of December:

Dec. 13—E. Itchkowitch, 124 Canal street. Addition to shed, 12 feet by 20 feet at 124 Canal street. William Champlin, contractor.

Dec. 13—Hobart C. Ayers, District No. 6. Erect garage, 20 feet by 20 feet, to replace one destroyed by fire in District No. 6. Archibald M. Sanders, contractor.

Dec. 13—Washington Trust Co., corner Broad and Main streets, set tile partition at rear of Main street store in Washington Trust building install new toilet sink and cut in skylight on roof. R. A. Sherman Sons Co., contractor.

Dec. 13—Angelo Rizzo, 168 Central park. Build garage at 168 Central park, 10 feet by 16 feet. Antonio DeBartelo, contractor.

Dec. 13—Carmine Vitteritto, George street extension. Build 2-car garage, 18 feet by 20 feet, at George street extension. Salvatore Paldino, contractor.

Dec. 13—Joseph Chaquette, 3 Cottage street, White Rock. Erect hood and post over front door and cut in new door.

Dec. 13—Howard W. Taylor, Boston Post road. Erect buaglow, 24 feet by 40 feet on Boston Post road. Also garage, 10 feet by 16 feet and henhouse, 16 feet by 16 feet. Perrin Bros., contractor.

BUILDING PERMITS

May Bros., brick addition, 2 State street, $1,000.

Mrs. E. F. Prevost, addition to dwelling, 25 Blackhall court, $900.

F. W. Campbell, 266 Conn. avenue, alterations, $175.

Hyman Siff, alterations, 70 Steward avenue, $500.

Anton Rispoli, alterations, 32 Shaw street, $300.

Nat. Economy Rel. Corp., brick garage, Pequot avenue, $2,500.

Harry Wheeler, et al, frame dwelling, Norwood avenue, $6,000.

Russi Matteo, frame dwelling, Ann street, $4,000.

Angelo DelGrosso, frame dwelling, 12 Cedar Grove avenue, $6,000; garage, $300.

Gorra Bros., alterations, 120 Williams street, $300.

WALL STREET BRIEFS

NEW YORK, Dec. 16.—(AP) — The impending consolidation plans expected to be announced soon by the interstate commerce commission is the chief concern of American railroads as they go into the new year, J. J. Bernet, president of the Chesapeake & Ohio, said today. If that plan is a "logical, well-considered scheme for welding transportation facilities of the country into an efficient number of systems and each given a chance to earn its way," he added, "I should say that the coming year would make the start of a new era of prosperity for the railroads and that, of course, means prosperity for the country."

The Standard Gas & Electric company, it was reported today, will soon offer 100,000 shares of $4 cumulative preferred stock, the proceeds from the sale of which will be used mostly for investments in subsidiaries.

The board of directors of the Firestone Tire & Rubber Co. has been increased from seven to nine members. Newly elected directors are L. R. Jackson, general sales manager, and B. M. Robinson, assistant secretary.

Contracts awarded for new buildings and engineering work in the metropolitan area of New York for the week ending Dec 13, were valued at $20,218,400, according to the F. W. Dodge corporation. This amount compares with $40,607,400 for the preceding week.

New life insurance written during November totaled $1,039,727,000, compared with $924,350,000 in the same month last year an increase of 12.5 per cent, the American Association of Life Insurance Presidents reported to the department of commerce today. The increase in November over October was 9.1 per cent.

Treasury Balance.

WASHINGTON, Dec. 16—(AP)—Treasury receipts for Dec. 13 were $13,910,271.43; expenditures $19,142,179.73; balance $53,111,860.22.

FOREIGN EXCHANGE.

Sterling—	Monday	Year Ago
Demand	$4.87 13-16	$4.84¾
Cables	4.88 5-16	4.85 3-16
Francs	3.94	3.90⅞
Swiss francs	19.44¾	19.26
Pesetas	13.83	16.26
Belgian belgs	14.00	13.90½
Greece	1.30½	1.29⅝
Guilders	40.37¾	40.17
Marks	23.95⅝	23.83½
Schilling	14.25	14.09
Sweden	27.99	26.69
Denmark	26.85	26.70
Norway	26.88	26.67
Argentina	94.00	95.35
Brazil	11.55	11.83
India	36.57	36.57
Japan	49.03	46.18

PROPER USE OF HUMIDIFIER STOPS DUST

It is self-evident that the first function of a humidifier is to add the proper amount of moisture to the air. There are other factors, however, that are necessary for a really efficient humidifier to embody in its construction. It should protect the walls and draperies from streaking and becoming dust-laden by removing this dust from the air as it rises through the radiators. It should be supported by and add to the appearance of the radiator. Its finish or paint should harmonize with the general decorative features of the rest of the room or the radiator itself. It should require very little attention, no consumption of electrical power, or useless waste of water. Every bit of water used in filling the humidifier should be consumed. In this way we can check on the amount of water evaporated.

It should maintain a uniform degree of humidity, which is only obtainable in the case of our modern heating systems (steam and hot water radiators) when the heat and moisture come from the same place in proportional amounts. Thus, in the case of having a humidifier attached to each radiator, we obtain the necessary distribution of moisture throughout our homes as we obtain necessary distribution of heat by having a radiator and humidifier in each room.

The humidifier should be so constructed that "it cleanses the air you breathe." Clean, washed, moist air is your greatest protection gaainst winter ills.

ONLY EXCUSE FOR PAINTING BRICKS

Where one desires some special color effects to complete an architectural picture, or for contrast, painting a brick house is entirely excusable. But hardly otherwise. In no other way does it serve any beneficial purpose, for bricks are not improved in quality, or durability by its application.

Painting can be made, however, to enhance architectural harmony very decisively. Desired appearances of age also are hastened through its skilful use. And where one prefers a white house, yet insists upon it being built of brick, paint is the answer. The white house is always brightening in its effect upon the landscape and always shows to the best advantage in wooden setting. There, at least, painting helps.—Building Economy.

And lots of people who think that they have nothing but trouble don't know what trouble really is.

Three New Houses Built At The Corner of Newton and Asylum Streets

One of the sections in the city that has been rapidly developed during the past year is that part of the West Side in the neighborhood of Asylum and Newton streets and Grant court. The above picture shows three of the new houses built at the corner of Newton and Asylum streets by a local contractor who is building them for investment.

The first house is a two-apartment structure with all modern improvements and has not yet been completed, workmen being engaged in the interior finishing. The other two houses are single family houses which are neat in appearance and have every modern convenience. These two houses are now occupied.

This part of the city is ideal for building purposes and many houses are being planned for the coming year. It is a section where excavation work is easy and the cost of building is fairly low. These three houses face the east and a delightful view of the city is obtained from them.

RADIO PROGRAMS

Tuesday, Dec. 17

302—Springfield, WBZ—990

6:15 p. m.—Santa Claus; Savannah Liners orchestra.
7:00 p. m.—Amos 'n' Andy; Dickinson-Streeter organ; Veterans' Christmas Stocking; New England Gas hour.
8:00 p. m.—Waldorf's "Bing Family"; "Around the World with Libby," Jacques Thibaud, violinist.
9:00 p. m—Johnson & Johnson, musical melodrama; Dutch Masters Minstrels.
10:00 p. m.—Williams' Oilomatics; La Petite ensemble.
11:03 p. m.—Republican-Daily News bulletins. Statler orchestra.

283—Hartford, WTIC—1060

12:15 p. m.—Brown Thomson, quintet
1:15 p. m. —Farm reporter; silent until 3:45 p. m
3:45 p. m.—Edwin Rogers, baritone, assisted by Joseph Blume, violinist.
4:30 p. m.—Auction bridge game.
5:00 p. m.—"Musique Intime," string quartet.
5:30 p. m.—Supper musical.
6:31 p. m.—Half-hour with Francis Poppy. Bond trio.
7:00 p. m.—Silent.

243—Boston, WNAC—1230

6:10 p. m.—Old King Koal; dinner orchestra with the Oracle; Santa Claus; Red Eagle program.
7:05 p. m.—Shoe melodists; Salicon song man; Iukas band.
8:00 p. m.—Blackstone program; true romances.
9:00 p. m.—Old Gold, Paul Whiteman hour.
10:00 p. m.—Fada orchestra; Night club romance.
11:10 p. m.—Broadcast from Palais d'Or; Paramount orchestra.
12:00 midnight—Midnight Reveries.

508—Boston, WEEI—590

4:10 p. m.—Stock exchange quotations; auction bridge.
5:45 p. m.—WEEI dinner music.
7:00 p. m.—Big Brother club; Soconyland sketch.
8:00 p. m.—Home Modernizers; Prophylactic program.
9:00 p. m.—Eveready hour.
10:00 p. m.—Clicquot Club Eskimos; Radio Keith Orpheum hour.

379—Schenectady, WGY—790

12:30 p. m.—New York stock reports.
2:00 p. m.—Musical program, Elks club; Household Chat.
4:30 p. m.—Bridge lesson.
5:00 p. m.—Sherry's orchestra.
5:30 p. m.—News Items, produce market report, farm forum and dinner music.
6:55 p. m.—Banking talk; General Electric concert.
7:30 p. m.—Soconyland sketch.
8:30 p. m.—Prophylactic program.
9:00 p. m.—Eveready hour.
10:00 p. m.—Clicquot Club Eskimos.
10:30 p. m. — Radio-Keith-Orpheum hour.
11:30 p. m.—Organ recital.

394—New York, WJZ—760

12:00 noon—The Luncheon Five.
1:00 p. m.—National Farm and Home hour.
3:15 p. m.—Matinee Gems.
4:00 p. m.—U. S Navy band.
5:35 p. m.—Stock market reports.
6:30 p. m.—Savannah Liners' orchestra.
7:00 p. m.—Amos 'n' Andy; the Landt trio; Lew White organ recital; the Adventures of Polly Preston.
8:00 p. m.—Pure Oil band; Around the World with Libby—Jacques Thibaud, violinist; Tasso Janopaulo, accompanist, guest artists
9:00 p. m.—Johnson and Johnson musical melodrama; Dutch Masters Minstrels.
10:00 p. m.— Williams Oilomatics; Stars of Melody—Astrid Fielde, soprano; Judson House, tenor.
11:00 p. m.—Slumber music— string ensemble.

454—New York, WEAF—660

12:03 p. m.—Twelve o'clock trio
1:00 p. m.— Pennsylvania luncheon music.
2:30 p. m.—Melody Three—string trio.
4:00 p. m.—"Short Story Writing," H. A. Keller.
4:30 p. m.—Auction Bridge game—direction Milton C. Work.
5:00 p. m.—Tea dance at Sherry's; The Lady Next Door— children's program.
6:00 p. m.—Black and Gold Room orchestra.
7:00 p. m.—Utica Jubilee Singers — Negro spirituals; Universal Safety series; Soconyland Sketch.
8:00 p. m.—Songs of the Season; Prophylactic program—male trio.
9:00 p. m.—Eveready hour— Richard Crooks, tenor, guest artist.
10:00 p. m.—Cliquot Club Eskimos—Tom Stacks, vocalist; Harry Reser, banjo soloist.
10:30 p. m. — Radio-Keith-Orpheum hour.
11:30 p. m.—Phil Spitalny's music.
12:01 a. m.—Manger orchestra.

348—New York, WABC—860

6:00 p. m.—Show Folks experiences or old-time troupers; Candle Light Dance orchestra; Dinner Symphony.
7:00 p. m.—Carborundum hour, from Niagara Falls.
8:00 p. m.—Blackstone program; True Romances.
9:00 p. m.—Paul Whiteman.
10:00 p. m.—Fada orchestra; Night Club Romance.
11:00 p. m.—Will Osborne; Paramount orchestra.
12:01 p. m.—Royal Canadians; Ann Leaf at the organ.

422 Newark, WOR—710

5:00 p. m.—David Novick, violinist; musical musings (organ).
5:45 p. m.—Music appreciation, Maurell Hunkins.
6:10 p. m.—Santa's workshop; sports talk.

239—Newark, WAAM—1250

6:00 p. m.—King's melody orchestra; Melvin Reed, tenor.
7:01 p. m.—Bill Fellmeth, sport talk; Globe orchestra; Dr. Richard Price Buckmaster, talk.

272—Atlantic City, WPG—1100

8:00 p. m.—Sam Wolf, Novelty piano recital; Russian Symphonic choir.
9:15 p. m.—Chalfonte-Haddon Hall dual, trio.
10:00 p. m.—The Hokum exchange; Colton Manor ensemble.

Fits Into Odd Corners

So compact is this modern, complete bathroom that it needs very little space—a hall-end, a clothes closet or an unused corner of a bedroom. And it is economical in price, too. Let us tell you more.

John Blum & Co.

Heating and Plumbing Contractors

BREED BUILDING TEL. 3620

P. F. SWEENEY

GENERAL CONTRACTOR and BUILDER

25 Chestnut Street

MAY WE HELP YOU MODERNIZE YOUR HOME

Super Automatic Oil Heater
Adler Radiator Enclosures
Kernerator, Incinerator
Walker Electric Dishwasher
Kitchen Maid Cabinets
Thor Washer and Ironer
Armstrong Linoleums
Hood Rubber Tiling.

Carl E. Berkoff

MODERN HOME EQUIPMENT

119 Franklin Street Phone 700

Francis M. Toomey

Contractor and Builder

Estimates Furnished

Jobbing Promptly Attended To

EAST GREAT PLAIN

Norwich, Conn.

IF YOU ARE PLANNING TO BUILD A NEW HOUSE OR ALTER YOUR PRESENT HOME CONSULT WITH

W. S. Spencer

Builder

Disco Building, Norwich, Conn. Telephone 2758

You Are Cordially Invited TO JOIN

Save Systematically For CHRISTMAS OR NEW YEAR

—NOW OPEN—

The Chelsea Christmas Club

FOR 1930

PAYMENTS WILL BE MADE TO MEMBERS ON DECEMBER 5, 1930

— AS FOLLOWS —

Members paying 25c for 50 Weeks $12.75
Members paying 50c for 50 Weeks $25.50
Members paying $1.00 for 50 Weeks $51.00
Members paying $2.00 for 50 Weeks $102.00
Members paying $5.00 for 50 Weeks $255.00

The Chelsea Savings Bank

"THE BANK OF COMMUNITY SERVICE"

NORWICH, CONN.

Open Saturday Evenings 6:30-8:00

New Currency and Holiday Containers

POETRY

Autumn Fashions

The Maple owned that she was tired of
 always wearing green,
She knew that she had grown of late
 to shabby to be seen!
The Oak and Beech and Chestnut then
 deplored their shabbiness,
And all, except the Hemlock sad, were
 wild to change their dress.

"For fashion plates we'll take the
 flowers," the rustling Maple said,
"And like the Tulip I'll be clothed in
 splendid gold and red!"
"The cheerful Sunflower suits me best,"
 the lightsome Beech replied.
"The Marigold my choice shall be," the
 Chestnut spoke with pride.
The sturdy Oak took time to think "I
 hate such glaring hues;
The Gillyflower, so dark and rich, I for
 my mode, choose."

So every tree in all the grove, except
 the Hemlock said,
According to its wish era long in brilliant dress was clad,
And here they stand through all the
 soft and bright October days;
They wished to be like flowers, indeed
 they look like huge bouquets.

—By Edith M. Thomas.

The Loveless Sea

The deep that lieth under
 Spake to the realms above—
"My works abound in wonder,
 But yours are crowned with love.

"Trust not that ancient story,
 Love rose not from the sea,
In heaven she sits in glory,
 O'er earth she wanders free.

"But through my wastes of water
 Her footsteps never stray,
Though seas run red with slaughter,
 She chides not them that slay.

"I nursed life's rude beginnings,
 On earth transformed they grow,
To count among their winnings
 The Love I ne'er may know.

"There, even the tigress mother
 Will die her young to save;
Heaven's birds love one another;
 Nought sives beneath the wave."

—Thomas Hornely in the London Mercury.

HUMOR OF THE DAY

Dentist—You have a cavity in that tooth. What do you want to me to fill it with?

Little Jimmy—Fill it up with chocolate.—The Pathfinder.

He—Well, my father has another wife to support now.

She—How's that, is he a bigamist?

He—No, but I just got married.—Sun Dial.

Man (over telephone)—May I speak with Mr. Smith?

Self-important secretary—Mr. Smith is out; what can I do for you?

"Hang up the receiver."—Boston Transcript.

As the umpire dusted off his plate he asked his wife what there was for breakfast.

"Buckwheat cakes."

"I get you. Batter up."—Louisville Courier-Journal.

"What did that traffic cop say to you?"

"I don't know," answered Mr. Chuggins. "I was so busy saying 'yes, sir,' that I couldn't hear him."—Washington Star.

The explorer was describing one of his narrow escapes to a crowd of people.

"I grabbed hold of the lion's neck, rolled over and over, and—"

Voice—And fell out of bed!—Tit-Bits.

"Oh, Jack, I'd just love to be on that ship bound for London."

"You'd be a mighty unpopular passenger."

"Why, dearest?"

"Because everyone on board wants to get to New Zealand.—Detroit News.

A certain church warden has his own way of dealing with cases of doubtful charity.

One Sunday morning he was on his way round with the plate, and at last reached a man of questionable generosity.

The latter, remembering it is finer that one should not publish one's good deeds too widely, concealed his donation in his fist and reached for the plate, whereupon the churchwarden, withdrawing it before he could reach it, said in a stern whisper: "Give it to me, sir. One has just come off my coat."—London Tit-Bits.

KALEIDOSCOPE

Rose fritters are a Chinese holiday dish.

Cigarettes with a self-lighting tip have been invented.

Coffee roasting on the Pacific coast has increased 223 per cent in 15 years.

Harmonica classes are fostered by the Flint (Mich.) Rotary club for boys and girls.

A survey of 124 farms in six Minnesota counties showed tenant farmers were better off financially than farm owners.

War veterans in a hospital at Muskogee, Okla., earn money by making poppies. They get a cent for every 10-cent flower made.

A prize collection of "outlaw" and Confederate money now in the museum of Emory university at Atlanta came from Fond du Lac, Wis.

Records in Hays county, Texas, show that $107 was sufficient to clothe, feed and support a 16-year-old boy in school for a year in 1845.

Wiping his glasses in the woods with a white handkerchief cost Ira Chapman of Kittery, Me., painful injury in both hads when a companion seeing the white flash, thought it was a deer's tail and fired. Chapman was obliged to submit to the amputation of a part of a finger on each hand.

A Pittsburgh (Pa.) woman and her children, visiting in the mountains of Arizona the last summer, had a great time mountain-climbing on burros. One day they had an opportunity to buy one of the "mountain canaries" for 35 cents and decided to ship it back home. They sent it by express to Pennsylvania and the bill was $168.

A record for unusual hunting goes to Ulysses Seiders, of South Waldoboro, Me. He set out, with his gun over his arm, for the region known as Far Meadows, and there discovered a full-grown bull moose caught in a 60-foot well. It is thought the animal tumbled into the shaft in the night. Returning for rope and tackle, Seiders succeeded in placing a turn about the moose and after much effort raised him to the surface.

There is a woman of wisdom down in Wellfleet. Going out for an evening stroll she was accompanied by several pet cats. As she turned back to the house they scampered ahead and one in the group didn't look familiar. When a light was turned on it was found that the extra kitty had a broad back and white stripes and had curled itself up in a corner of the room for the night. The woman left Mr. Skunk in possession, likewise left an outside door open, and went upstairs to bed. In the morning the uninvited guest had gone away, leaving no disturbing evidence of its sojourn.

Money can be lost in more ways than won.

A Bulletin To Let Advertisement Will Rent It

MARRIED

WOODS-LEDRICK—At Stafford Springs, Dec. 19th, 1929, by Rev. Felix J. O'Neill, Walter Woods and Miss Mary Ledrick.

BORN

MIEDINSEWSKI — In Norwich, Dec. 14th 1929, a son, to Mr. and Mrs. Stanley Miedinsewski, of No. 34 White street.

SEMPLE—At Backus hospital, Dec. 16th, 1929, a son, to Mr. and Mrs. William Semple, of 39 Cliff street.

ROSENBAUM—In Hartford, Nov. 20th, 1929, a son Gilbert Leon, to Mr. and Mrs. Abraham Rosenbaum, formerly of Colchester.

DIED

SMITH— Suddenly, at Montville, Dec. 15th, 1929, Henry E. Smith, aged 71.

M'CREARY—At New York, Dec. 14th, 1929, Miller F. McCreary, formerly of New London, Conn.

TAYLOR—At Niantic, Conn., Dec. 16th, 1929, Ruth, daughter of the late John C. and Marie Holman Taylor, aged 61.

KENYON—In Central Falls, R. I., Dec. 16th, 1929, Thomas W. Kenyon aged 86.

FUNERAL NOTICES

CHOPTIANY— In New London, Dec. 16th 1929 Harry Choptiany, of Montville.
Funeral from his late home Wednesday morning at 8:20. Requiem mass at St. John's church at 9 o'clock. Burial in St. Patrick's cemetery.

MATHEWSON—In East Killingly, Dec. 14th, 1929, Susan Idella Mathewson, 74, widow of William Mathewson.
Funeral services at the home Tuesday, Dec. 17th, 1929 at 2:30 p. m. Relatives and friends invited.

CALL — At Elmville, Dec. 16th, 1929, Mrs. Adelaide Imogene Call, 82, widow of Henry F. Call.
Services at A. F. Woods funeral home, Mechanic street Danielson, Wednesday, Dec. 18th, at 2:00 p. m.

MEYER—In Lisbon, Dec. 15th, Mary E. Meyer, widow of the late Christof Meyer, aged 82 years, 1 month.
Funeral from her late home in Lisbon, Wednesday afternoon, Dec. 18th, at 2 o'clock. Burial in the family lot in Maplewood cemetery. 2tdec17

BARTON —In Occum, Dec. 15th, 1929, Cora C. Briggs, widow of William Barton, aged 12 yrs., 2 mos.
Funeral from her late home in Occum, Wednesday, Dec. 18th, at 10 a. m. Burial in the family lot in Manchaug, Mass.

COOK— In Norwich, Dec. 15th 1929, Edward Cook, aged 79 years.
Funeral services at Church and Allen's, 15 Main street, Wednesday, Dec. 18th, at 2 p. m. Burial in Brewster's Neck cemetery. 2tdec16

PUSATERI— In this city, Dec. 15th, 1929, Mary E. Blake, wife of Michael C. Pusateri, of 297 Central avenue.
Funeral from her late residence, Wednesday morning Dec. 18th, at 8:15. Solemn requiem mass in St. Mary's Memorial church at 9 o'clock. Burial in the family lot in St. Joseph's cemetery.
Providence papers please copy. 2tdec16

HINCKLEY—In New Haven, Dec. 15, 1929, James P., husband of Jennie Mershon Hinckley, in the 74th year of his age.
Funeral services will be held at the rooms of Camerlin and Rees, 493 Whitney avenue, New Haven, Wednesday afternoon at 2 o'clock. Friends are invited to attend.

TOOKER— In New London, Dec. 16th, 1929, Ellen M. Martin, wife of Allen H. Tooker, in her 61st year.
Funeral services at her late residence, 93 Willetts avenue Thursday morning, Dec. 19th, at 11 o'clock. Interment in South Killingly cemetery.

CARD OF THANKS

We wish to acknowledge our appreciation of the many acts of kindness in our late bereavement, particularly messages of sympathy in writing and in person, also the beautiful floral offerings and the splendid fraternal spirit of the A. O. H. Such testimonials will long remain as a consoling thought for us
Sincerely,
MRS. TERENCE HANLON,
BRYAN HANLON.

FUNERAL DIRECTORS

Church & Allen
15 MAIN STREET
FUNERAL DIRECTORS AND EMBALMERS
Lady Assistant
HENRY E. CHURCH
WM. SMITH ALLEN
Telephone 328-3

The Henry Allen & Son Co.
38 MAIN STREET
Funeral Directors and Embalmers
Lady Assistant Telephone 410-W
DAVID H. WILSON

DOUGHERTY BROS.
FUNERAL DIRECTORS AND EMBALMERS
Taftville 2325 Moosup 306-2

GAGER
FUNERAL DIRECTOR AND EMBALMER
PROMPT SERVICE DAY OR NIGHT

CUMMINGS & RING
Funeral Directors and Embalmers
322 Main Street
Phone 238-2. Lady Assistant

HOURIGAN BROS.
Funeral Directors and Embalmers
Funeral Home, 35 Church Street.
Office, 62 Main St. Branch, Jewett City
WILLIMANTIC

WILLIMANTIC
Avery & Van Zandt
Succeeding JAY M. SHEPARD
Established 1870
Funeral Directors, Embalmers
Sixty and Sixty-Two North Street
Willimantic, Conn.

Killourey Bros.
FUNERAL DIRECTORS AND EMBALMERS
65 Union Street, Willimantic, Conn.
Phone 290 Lady Assistant

JEWETT CITY
FUNERAL DIRECTOR
Earle E. Gilbert
JEWETT CITY
Phone 158-2

WHEN YOU WANT to put your medium better than through the ad-business before the public there is no medium better than The The Bulletin

When YOU WANT to put your business before the public there is no medium better than through the advertising columns of The Bulletin.

ETTA KETT

Papa Pays and Pays

—By PAUL ROBINSON

A Bulletin For Sale Advertisement Will Sell It

FOR SALE

FOR SALE—Female Angora kitten, 3 mo. old. Inquire 104 Franklin St.

BIG BARGAINS—At the used furniture exchange, 9-11 Water St., Washington Sq. Rebuilt ranges including Glenwoods, Crawfords, Richmonds, as low at $15.00, $22.00, $25.00. Good used Refrigerators as low as $3.50. Parlor suites, Buffets, tables, Dressers, Beds, at lowest prices in the city. Come and get your Bargains Now.

FOR SALE—Good working horse. Will trade for stock. Phone Lebanon 29-5 3tdec16

FOR SALE— Airtight heating stove, $3.00; large parlor heating stove, $10; Household range, $12.50; other coal ranges of best makes, $15, $18, $25; 4-burner gas stove, $19.50; 3-piece parlor set, $12.50; living room table, $4.00; wardrobe, $12.50; extension top dining table, $8.00. Norwich Used Furniture Exchange 29 Shetucket St. tfdec16

FOR SALE—Sunbeam cabinet heater, like new, reasonable. Phone 3700M.

FOR SALE — Antique Mahogany chairs. H. Beck, Box 49, Brooklyn, Conn., North Society road, Canterbury.

State Highway location of 88 acres, long river frontage, 12-room house, large stock barn, other farm buildings, all good condition. Price $5000 —$2000 cash.
TRYON'S AGENCY
Willimantic, Conn.

I HAVE several bargains for immediate buyers. 1—house, new, all improvements, 6 rooms and bath, price, $4500.
1—3-room bungalow, hot water heating system, brass pipes, built in bath, can be bought right.
1—7-room house in Thamesville section can be bought with small amount of cash.
1—2-family house, garage, 6 acres of land in city, can be bought cheap.
New home on Earland Road, 6 rooms and sun parlor, with up-to-date improvements, price low for quick sale.
M. Jasklewicz, 136 Washington St. Tel. 935 6tdec7

MAN CED he was a union man so he wears his union suit to bed so he wouldn't sleep over 8 hours. I don't believe that one, sez I. Briar Pipes, 25c up. Fine lot of Meerschaum pipes. Cigars, 25 in a box, $1.25 up.

FOR SALE—New farm lighting batteries installed in exchange for old ones; big savings. Milligan Battery Works, Wauregan Conn., Tel. Danielson, 54-12. tfjan18

FOR SALE — Pickerel bait at the Broadway Fish Market, 22 Bath St tfdec4

FOR SALE—Bargains in single and double houses. Have what you need in real estate. Quinn Insurance Agency. oct4 tf

FOR SALE —Special. On presenting this ad and $1.35, we will tap and heel men's or boys' shoes with Plymouth Waterproof double wear taps and rubber heels or Uskide waterproof triple wear taps and rubber heel at $1.50. Goldblatt's Shoe Repairing Shop, Palace Theatre Bldg., next to theatre entrance, Norwich, Conn. Tel. 3112 tfoct31

WANTED — Miscellaneous

PIANOS—PLAYER PIANOS FOR THE HOLIDAYS—Wanted homes to store player pianos. With prospects for selling, to save storage charges and freight back. Apply Room 74, Wauregan hotel.

I WANT to buy eastern Conn. farm. Suitable for dairying and poultry. 30 acres of smooth tillage, substantial buildings, water supply. Reasonable price. Liberal terms. Possession spring 1930. Give details including price first answer. A. P. Staebler, Eagleville, Tel. Willimantic 1917-2. 3tdec17

WANTED—HOMES TO STORE SEVERAL PLAYER PIANOS with prospects for selling in order to save storage charges and freight back to the factory. Must be moved now. Try a first class new player piano. Have music for the holidays. See me at the Wauregan hotel, Room 74.

PIANOS—PLAYER PIANOS FOR THE HOLIDAY—Wanted a home in which to store a player-piano with prospects for selling in order to save storage drayage and freight back to the factory. High-grade first class direct from the factory. Must be moved; no reasonable offer will be refused. Easy weekly or monthly payments. Factory representative, Room 74, Wauregan hotel, Norwich, Conn.

WANTED — Catholic boarding home for school boy. Write Box 155, Bulletin. 3tdec16

WANTED—High school boys to collect in your own neighborhood for magazine club. Also to secure new members. Apply Tuesday or Wednesday after 5 p. m. Periodical Publishers, Inc. Room 201, Disco Bldg.

MIRRORS resilvered and glass for every purpose. Norwich Glass Co., 5 Bath St. Tel. 2482

COAL AND WOOD

FOR SALE—Sawed hard wood, $9 a load. Phone 489 tfoct12

FOR SALE—Hardwood in slabs. John M. Pillar, 416 Asylum St. Tel. 721 tfmy22

FUNERAL DIRECTORS

PLAINFIELD

F. W. Tillinghast & Sons
UNDERTAKERS and EMBALMERS
CENTRAL VILLAGE, CONN.
Tel. Moosup 282-2

DANIELSON
LOUIS E. KENNEDY
Undertaker and Embalmer
DANIELSON
Special Attention to Every Detail

A Bulletin Want Advertisement Will Get It

TO RENT

FOR RENT — Apartment, 4 rooms. Suitable for office or small family. Mrs. Gillan, Tel. 923. 6tdec17

TO RENT—5 rooms and all improvements, on Union St. Call C. Sholes, Tel. 2289. 5tdec17

TO RENT—Storage in fireproof building. Gilbert Furniture Co., 68 Broadway, Norwich. tfnov26TT

FOR RENT—First class six-room apartment, steam heat; continuous hot water; also Frigidaire furnished. Apply 56 Broad St. Tel. 3228R.

FOR RENT—5-room apartment, bath, heated, electricity, modern, third floor. $35 per month. 247 Washington St

TO RENT—8 rooms; School St.; $20 a month; call 2155. A. W. Fitch.

TO RENT—Furnished room well heated. Reasonable, 106 School St.

TO RENT—Modern three-room apartment, with heat and bath. Tel. 2067.

FOR RENT—The old homestead at Wintergreen Point, near New London. Newly papered and painted. See Miss Moore, at The Bulletin office.

TO RENT—Rooming house, Franklin square, 22 lovely rooms. Inquire Brooklyn Outfitters, Tel. 1320

TO RENT—Light housekeeping rooms, steam heat. Inquire 27 McKinley Ave. tfdec10.

UPPER TENEMENT to rent, 27 Union St. Inquire of N. E. & M. C. Lucas, Thayer Building. Tel. 686. tfdec7

FOR RENT—New 7 room cottage sun porch and garage. 19 Chelsea Ct. just off Chelsea Parade. Apply H. Vigeot, 218 Washington St. dec6 tf

FOR RENT—Heated apartment in Pinehurst, 124 Washington St. Tel 1355. tfdec3

TO RENT—Two apartments of 5 and 6 rooms; modern improvements. 195 Maple St. Tel. 904 8tnov21

TO RENT—6 room flat, bath, hardwood floors, gas, electricity. See A. V. Covello, 193 Cliff Street, Tel. 1092-2 nov19 tf

TO RENT— 5 lovely rooms. Modern improvements. 23 Hill St. Tel. 1320 tfnov15

FOR RENT — 8 rooms, all improvements. Rent very reasonable. Tel. 1207-5 tfnov13

FOR RENT—Furnished room for 1 or 2. Tel 2370. tfnov12

HEATED APARTMENTS in the Osgood, for rent. Caron Specialty Shop tfnov11

To Rent
A very desirable 6 room apartment
326 Main street. Steam heat and continuous hot water furnished
Also a fine apartment of 6 rooms at 77 Church street. Telephone 3282

FOR RENT—Select 6 room apartment, every convenience, oak floors, tile bath, Green avenue, $40 a month including garage. Call 2155. A. W. Fitch. oct21 tf

TO RENT— 5 or 7 room apartments with improvements on Washington St. Tel. 2109

FOR RENT—4 rooms, private hall, all improvements, garden, garage; also 6-room apartment. Phone 1263.

FOR RENT—House on Church St. All modern improvements. Apply Plaut-Cadden Co. aug9 tf

TO RENT—Basement at 65 Franklin St. Suitable for most any kind of business. Inquire at Bulletin office. dec tf

TO RENT
SINGLE CAR GARAGE
Centrally Located
Inquire at Bulletin Office

LOST AND FOUND

LOST—Bunch of keys, between Hanover and Jewett City, via Lisbon. Card bearing my name. Reward. W. C. Harrison, Hanover, Conn. Phone 294-4

LOST OR STOLEN—Bank Book No. 177640 of The Norwich Savings Society. Application for payment thereof has been made to said Society and anyone having a claim thereon must notify said Society within two months from date hereof or lose such claim.
Norwich, Conn., December 16, 1929.

LOST—Pass book 36991 of the Dime Savings bank of Norwich. Unless it is presented on or before Jan. 19, 1930 by someone holding a valid claim against it, the book will be cancelled and the amount thereon paid to the depositor

FOUND— Black white and tan female hound. With collar, but no tag. Fred Lewis, So. Windham. Call 1513-2, between 6 and 7 p. m 3tdec14

LOST—Dec. 3rd, in Baltic, red hound pup. Finder notify Roger Coombs, Canterbury, Conn.

LOST—Wed. night. Party seen taking sled from 195 Rockwell St., please return to avoid arrest.

WANTED—Female

YOUNG LADY desires position as stenographer. Excellent experience. Tel. 3396W.

WANTED—Hairdressers, 2 experienced all around operators, work in high class shop. References. Box 46, Bulletin. 3tdec16

WANTED—Cook for boarding house. Tel. 2761-4 3tdec16

WANTED — Position by experienced stenographer. Recommendations. Tel. 1884-12. 3tdec16

WANTED—Position as mother's helper, by 16-year-old Protestant girl. Write Box 14, Bulletin. 3tdec16

WANTED—Braider tender. Experienced. Write P. O. Box 314. 2tdec16

WHEN YOU WANT to put your business before the public there is no medium better than through the advertising columns of The Bulletin.

A Bulletin To Let Advertisement Will Rent It

ANSWERS TO WHAT DO YOU KNOW?

1. Mrs. E. Cantle.
2. At 23 Broadway.
3. In 1872.
4. Near Rhinebeck, N. Y.
5. About 1885.
6. Thomas Meritt.
7. About 1667.
8. They corresponded to those of the present-day public stenographer.

FOR SALE—Automobiles

FOR SALE — Motorcycle, Excelsior, 1929; $150.00. Pierce, Tel. 856-2. Norwich. 2tdec17

FOR SALE — Late models, renewed Cadillacs; 1926 7-sedan; 1925 7-sedan; 1928 2-pass. coupe; 1928 LaSalle Phaeton; 1929 LaSalle Roadster. Other makes: 1924 Nash sedan; 1929 Straight 8 Hup sedan; 1928 Pontiac coupe; 1929 Reo Flying Cloud, 2 pass. coupe; 1923 Hudson, 7 pass. sedan; 1927 Buick Master 6 coach. A. C. Swan Co.— A. C. Heber Used Car Man.

FOR SALE—1929 Pontiac coach, good running condition. Phone 1642-4.

FOR SALE—1929 1 1-2 ton Chevrolet truck, run 6,000 miles. Tel. 77-5, Danielson, Conn. 5tdec12

Model A Fordor ..... $150 down
Model A Tudor ..... $125 Down
Model A Runabout ..... $120 Down
Model A Panel Delivery, $150 Down
Model A Station Wagon, $150 Down
Model 61 Cadillac Victoria $80 Down
Model 63 Cadillac Victoria, $180 Down
1927 Marmon 8 Speedster, $180 Down
Fords and other popular makes of cars ranging from $50 to $400
Easy Terms
Will Take Your Old Car in Trade
O. C. WOLFE, Inc.
Phones 3200-3290

WANTED—Male

HAVE OPENING for energetic man for Norwich store. $50.00 week to start. Must furnish $1,250.00 cash deposit or merchandise. Address Manager, 264 Central Ave., Albany, N. Y.

WANTED—Position on farm, by married man willing to do any kind of work. Driver's license. Box 11, Bulletin. 2tdec16

LEARN BARBERING OR BEAUTY Culture—Simplicity itself. I furnish practice in beginner's dept., by free work—my students earn $100 in pay depts. Write Moler, 139 E. 23rd, New York

FOR SALE—CATTLE

FOR SALE—2 good cows. Now due. Tel. 3680-3. 3tdec14

JUST ARRIVED!
Carload of Vermont Cows
Accredited Stock. Also pair Horses. Weight about 2800.
HERMAN JOHNSON,
Plainfield, Conn.

60 COWS FOR SALE
ANOTHER CARLOAD HAS ARRIVED
JAMES H. HYDE
North Franklin, Conn.
Telephone Lebanon 30

Carload of cows from modified accredited area just released.
E. M. LORD,
North Franklin,
Tel. 16-12, Leb. Div.

POULTRY AND PET STOCK

FOR SALE—Turkey, dressed or alive. Walter J. Coady, Pautipaug hill, Baltic. 6tdec14

FOR SALE—60 white leghorn pullets starting to lay, $1.25 each. Inquire H. G. Bingham, Uncasville.

TURKEYS for sale. Oxoboxo Lake road. Joseph Adaschik. Phone 1694-22

WANTED—All kinds of live poultry. Broilers a specialty. Tel. 539 S. Coit. tffeb18

WANTED- All kinds of poultry; will call anywhere; highest prices paid. Joseph Horn, Tel. 1501, Willimantic. tfmar19

WANTED—Broilers and all kinds poultry; highest prices paid. Basket Rosen, 292 Windham road. Tel. 1192 Willimantic Div tfjan2

TEACHER OF DANCING

LEARN TO DANCE PRIVATELY in 6 to 8 lessons. $1.00 per lesson. By young lady. Call New London 7874 nov11 tf

FOR SALE — RADIOS

FOR SALE—Radios, also radio sets adjusted, repaired, expert service at a reasonable price. Joseph Jacobik, 644 Boswell Ave. Call at any time. Tel. 3047-5. 4tdec11

FOR SALE—Used radios. Perfect condition, all makes, $3 to $10. We need the room. Buy now at these low prices. Hanover-Curnand Co., 24 Franklin St. tfdec11

— Call 2880 —
Radio Service Our Specialty
SMITH'S RADIO STORE

FOR SALE—Musical Instruments

FOR SALE — Violins. Make your choice and price the next few days. Whitman, 222 West Town St. 2tdec17

FOR SALE—1 set trap drum, good condition, at very low price. Call after 5 o'clock p. m. at No. 3 Norwich Ave., Taftville. 3tdec16

A Bulletin For Sale Advertisement Will Sell It

LEGAL NOTICES

HARRIETT C. POTTER VS. FRED L. Potter, Order of Notice.
State of Connecticut, County of New London, December 12th, 1929.
Upon the complaint of the said Harriett C. Potter claiming for the reasons therein set forth a divorce, returnable on the first Tuesday of January, 1930, before the Superior Court in and for said County.
It appearing to and being found by the subscribing authority that the said defendant, Fred L. Potter, formerly of Norwich, Connecticut, is gone to parts unknown.
It is therefore ordered, that notice of the pendency of said complaint be given said defendant by publishing this order in The Norwich Bulletin, a newspaper printed in Norwich, Connecticut, two days successively, commencing on or before the 25th day of December, 1929
WILLIAM H. SHIELDS, Jr.
Assistant Clerk of the Superior Court for New London County.

AT A COURT OF PROBATE HELD at Norwich, within and for the District of Norwich, on the 16th day of December, A. D. 1929.
Present, NELSON J. AYLING, Judge.
Estate of Abraham Jacobson, late of Norwich, in said District, deceased.
Ordered, That the Administrator with the will annexed cite the creditors of said deceased to bring in their claims against said estate within six months from this date, by posting a notice to that effect, together with a copy of this order on the sign-post nearest to the place where said deceased last dwelt, and in the same town, and by publishing the same once in a newspaper having a circulation in said district, and make return to this Court.
NELSON J. AYLING, Judge.
The above and foregoing is a true copy of record.
Attest, HELEN M. DRESCHER, Clerk.

NOTICE
All creditors of said deceased are hereby notified to present their claims against said estate to the undersigned at 167 West Main St., Norwich, Conn., within the time limited in the above and foregoing order.
JOSEPH J. JACOBSON.
Admr. with the will annexed.

FLOYD R. MONROE VS. O. C. Wolfe Inc., Superior Court, New London County, December 13th, 1929.
NOTICE OF LIMITATION OF TIME FOR PRESENTATION OF CLAIMS
Notice is hereby given that in the above entitled action on the 6th day of December, 1929, the Superior Court for New London County, State of Connecticut, wherein the undersigned William Z. White was appointed permanent receiver of O. C. Wolfe Inc. on said December 6th, 1929, made and entered the following order limiting the time for the presentation to said receiver of claims against said O. C. Wolfe Inc.:
"That four months from and after December 20th, 1929, be and the same is hereby limited for the presentation to said receiver of claims against said estate; that all claims not so presented be thereafter forever barred, and that said receiver give notice to all parties concerned of said limitation, that all claims not presented within the time limited will be thereafter barred and of the address to which claims may be sent to him by mail, by publishing such notice in three issues each of the "New London Day" and the "Norwich Bulletin," newspapers published in New London and Norwich respectively, and by causing a copy of said notice to be mailed postage paid to each known creditor, all on or before the 19th day of December, 1929."
All claims not presented to the receiver within four months from and after December 20th 1929, will thereafter be barred.
Claims may be sent to the receiver by mail to the following address: William Z. White, Receiver of O. C. Wolfe Inc. Plant Bldg., New London, Conn.
WILLIAM Z. WHITE, Receiver.
3tdec17

FOR SALE — Dogs

FOR SALE—Handsome Collie pups for Christmas gifts. Tel. 13-14 Jewett City. 4tdec17

A Bulletin Want Advertisement Will Get It

Business Notices.

ANTIQUE FURNITURE

LOUIS D. WARD—Antiques and second hand furniture. 4-6 Main St., Breed Hall Bldg. Tel. 1833, Norwich. tuth

WANTED—Second-hand antique furniture. Best prices paid. A. Bruckner, 100 Franklin St. Phone 659.

CONTRACTORS

D. HANNA
General Contractor
Carpenter and Mason Work
198 PALMER ST., NORWICH, CONN.
TEL. 2199

DENTIST

Dr. D. J. Coyle
Dentist
Sellas Building
Franklin Square

INSURANCE

J. L. LATHROP & SONS
Insurance of All Kinds
28 Shetucket Street

MONEY TO LOAN

IF YOU NEED MONEY
PHONE
WRITE
CALL

The only charge is three and one-half per cent. per month on unpaid amount of loan.

PERSONAL FINANCE CO
Room 307, Disco Building
Third Floor
257 Main Street
NORWICH, CONN.
Telephone Norwich 3-2-3-3
Open 8:30 to 5 — Saturday 8:30 to 1
Licensed by the State

A Bulletin To Let Advertisement Will Rent It

Business Notices.

Money for Coal
Or to pay other bills that are worrying you.
LOANS
To housekeepers on their furniture, or to anyone on guaranteed note.
Monthly charge on unpaid balances three and one-half per cent.
Over FIVE YEARS' service to this community guarantees prompt, confidential, and considerate attention to all customers.
For further information call, write, or phone
New England Equity Corp.
Room 206, Thayer Building,
Norwich. Phone 1470
Or 754 Main St., Willimantic
Second Floor—Phone 1597

MACHINISTS

BARBER'S MACHINE SHOP, L. and A. P. Guertin, proprietors, 23-25 Chestnut St. Tel. 3142. Does all kinds of machine and general repair work promptly, day or night. jun7tf

PHYSICIAN

B. J. SOHN, M. D.
Back from his Studies Abroad
Has Resumed Practice.
Eye, Ear, Nose and Throat
161 Main Street, Norwich.
Hours: 10-12 A. M.; 2-4 P. M.
and by Appointment
Phone 3953-W

PRINTING

BULLETIN AND RECORD Job Department. Phone 35-W.

TREES AND SHRUBS

MAPLEWOOD NURSERY CO
Fruit, Ornamental Trees and Shrubs
East Great Plain Tel. 926-4

TRUCKING

C. B. BROMLEY & SONS—Local and Long Distance Moving. Also trucking of all kinds. stag22

JOSLYN—Excellent storage. Mover of everything; expressing, freight handling, teaming and auto vans at your service. tfapr18

PETER ANGELONE, 81 North St., successor to A. H. Lathrop, local and long distance moving. Phone 3922 W. je6d

Six New Pullman Cars

Carrying to its logical conclusion the thought in naming "The Senator," Boston-Washington limited, the New Haven railroad announces that six new cars for this train which are in course of construction by the Pullman company at Chicago, are to be named after six members of the original senate which ratified the constitution of the United States.

It's a question which are worse, shortcomings or long stayings.

MAIL-AD

FILL OUT AND MAIL TO

The Norwich Bulletin or Record

NORWICH, CONN.

12c a line. Average 5 Words to a Line. Wants — To Let — For Sale — Etc.

Name ..... Classification .....
R. F. D. or Street ..... Number of Insertions .....
Post Office ..... Amount Enclosed .....

Write Complete Ad. Below, Including Name and Address
—or if Blind Address is Wanted Mark X Here ..... ☐

GOOD CARD OF BOXING AT NEW LONDON ARMORY TONIGHT; CICCONE VS. OWENS

(Special to The Bulletin)

NEW LONDON, Dec. 16.—The first boxing show of the winter season will be put on here Tuesday evening under the auspices of the East End A. C., Joe "Pop" Connelly and Tom Eslahan, matchmakers. This show is the first since the dismal failure of the Arena A. C. early in the summer. The management of the show Tuesday evening, is endeavoring to give Norwich and New London fans plenty of action in this first card which is to be staged at the State armory.

The fortunes of Johnny Ciccone, hard punching Schenectady, N. Y. junior lightweight, against Marty Owens, Boston slugger, will command the immediate interest of spectators in the big national guard drill shed. However, the show will mean more than an exhibition of snout-busting and ear-scrambling. Its success or failure from a financial angle, will practically decide the course which Joe Connelly and Tom Eslahan, co-promoters, will follow in their future undertakings.

Three different promotorial combinations have tried their luck with the professional fight racket in this city during the past four years. The Thames A. C. attempted indoor and outdoor shows under two different managements and these were followed by the Arena A. C., which resulted in the erection of the Hamilton street arena for outdoor shows. All three groups ended in financial straits.

The Connelly-Eslahan combination, operating under the club name of East End A. C., has planned its first show with the expectations of a maximum "gate" of 2,500 paid admissions. With a full house the East End A. C. goose will hang high, but average figures in other promotorial enterprises indicate that the club must take in at least 1,500 paid admissions to make both ends meet. This estimate is based on the promotorial rule that a show costs between 50 and 60 per cent of the maximum cost.

In making the matches for tomorrow's show, Matchmaker Connelly intended that the fans should get plenty of action and judging from the card he has drawn up, there will be few dull moments.

The Ciccone-Owens bout should make a good impression with those who like healthy punching. Ciccone will take care of that if he is anywhere near the form he displayed when he defeated Bat Battalino in New Haven less than two years ago.

Coast guard fans will be interested in the fortunes of their favorite, Bobby Marriott, middleweight, against Eddie Dowd, of Boston, in the eight round semi-final. Marriott is a hard hitter but Dowd is not the easiest man in the world to hit.

A six rounder and two fours complete the card. In one of the preliminaries, George Anderstars, lightweight champion of the coast guard, meets Elmer Ciccone, brother of Johnny, over the four round route.

PHI DELTA NU FIVE IN TIE FOR FIRST PLACE

In the Church league Monday night the Phi Delta Nu went into a tie for third place with the Brothers of Joseph by beating the Stronghearts of Jewett City, 25 to 7. Holden led the scoring for the Deltas with 13 points. The summary:

Phi Delta Nu

	G.	F.	Pts.
Holden, rf	6	1	13
Armstrong, lf	2	1	5
Cruickshank, c	1	0	2
Wetherbee, lg	1	1	3
Yibbs, rg	1	0	2
Ennis, c	0	0	0
Chapman, lf	0	0	0
Wheldon, lg	0	0	0
	11	3	25

Jewett City

	G.	F.	Pts.
A. Sweet, rf	2	0	4
E. Sweet, lf	0	0	0
Saunders, c	0	0	0
Dyer, rg	0	0	0
Richardson, lg	0	1	1
Albertine, c	0	0	0
Harris, lf	0	0	0
Tripp, rf	1	0	2
Richardson, c	0	0	0
	3	1	7

In another game, which was not a Church league encounter, the All Stars beat the Gamma club, 38 to 27. This game was a substitute for the regular scheduled league game.

YALE NOT TO PLAY ON THE PACIFIC COAST

NEW HAVEN, Dec. 16.—(AP)—Harold E. Woodcock, general manager of the Yale Athletic association, stated tonight that Yale authorities had heard nothing of the invitation from the University of California for a post-season game New Year's day, 1931, or during the last week in December, 1930, and that if it were received there would not be "a chance in the world of Yale going to the coast at that time."

Mr. Woodcock said the Yale board of athletic control had already established a football policy for 1930 and 1931, and that the trip to Chicago when the University of Chicago eleven will be met by Yale as part of the anniversary ceremony in honor of Alonzo Stagg, would be the only western trip made by the Elis.

PRO-AMATEUR STARTS TODAY AT SAN GABRIEL

SAN GABRIEL, Cal., Dec. 16.—(AP)—With the Catalina open tournament behind them, the army of divoteers today moved to the Oak Studded Country club here to test their golf clubs on the course where tomorrow they will compete for the top prizes of the San Gabriel $1,000 amateur-professional event.

Most of the outstanding golfers who have taken part in the other tourneys on the coast this winter will be present, including Tony Manero, New York professional who won the Catalina open Sunday; Olin Dutra, Los Angeles, who placed second, and Horton Smith, Joplin, Mo., star.

The plan is to pair each professional with an amateur player for the two days of medal play.

Smoke and Taste
— THE —
DUWELL
CIGARS
Two for 15c
Two for 25c
Manufactured in Norwich
HAND MADE — UNION MADE

GREENLEAF SETS TWO NEW POOL RECORDS IN MATCH

DETROIT, Dec. 16.—(AP)—Ralph Greenleaf of New York defeated Frank Taberski, 125 to 9, in tonight's game of the world's championship pocket billiard tournament, and in doing it broke two world's records.

Greenleaf beated the defending champion in two innings, and made an unfinished run of 126.

This was the second time during the present tournament that two new world's records have been established in a single game. Greenleaf's feat tonight took the world's record run away from Erwin Rudolph of Chicago, who ran 111 last week. By winning in two innings, the New Yorker also snatched another laurel from Rudolph, who broke all previous records by winning in four.

A scratch in the first inning made it necessary for Greenleaf, who is a former world's champion, to run 126 balls to win the game. Taberski missed the only time he had a chance with the cue.

The remarkable performance of the New Yorker, however, left Rudolph with one world's record, which he acquired this afternoon by defeating Marcel Camp, of Detroit, in 10 minutes, the shortest time on record for a 125-point game. The best previous time was 37 minutes, made by Rudolph last week.

Rudolph still holds the lead in the tournament, having won five games and lost none, but tonight's victory places Greenleaf in second place, with four games won and one lost. Greenleaf and Rudolph will meet in one of the two games each still must play. One of the two men is certain to win the championship, with the possibility that they may play off a tie.

Rudolph's victory over Camp this afternoon was by a score of 125 to 9 in six innings and was featured by a run of 104. In the first game of the afternoon Spencer Livsey of Los Angeles played his final tournament game by defeating Joseph J. McCann of Jacksonville, Fla., 125 to 55, in 21 innings. This was McCann's sixth straight defeat.

WHITESIDE TO COACH CREWS AT HARVARD

CAMBRIDGE, Mass., Dec. 16—(AP)—Charles J. Whiteside, former freshman rowing coach at Syracuse, today took over his new duties as a member of the Harvard varsity coaching staff. After conferring at length with William J. Bingham, director of athletics, the new coach inspected the Crimson's rowing facilities.

Following the conference, Bingham stated: "Whiteside will coach whatever crews I designate, and he is not the new head coach at Harvard. In all probability, he will work with Bert Haines on the varsity and freshman eights."

Bingham, however, declared that his rowing plans had not developed to the point where he could name a successor for Ed Brown, who resigned as head coach early this fall. Since then, Haines, who refused the varsity position several years ago, has been supervising the varsity fall practice as well as that of his own freshman squad.

Brown, according to Director Bingham, will be in charge of the class crews next season.

Although Whiteside has never seen a Harvard crew row, it is likely that he will be named head coach as soon as he becomes accustomed to existing conditions.

Close followers of Harvard rowing pointed out that Haines would be able to supply him with all of the angles of the Crimson's rowing problems long before it was time to send the crews out doors.

ALL-EAST TEAM HAS WORKOUT AT CHICAGO

CHICAGO, Dec. 16—(AP)—The all-star eastern team, which meets a like squad of western stars in the annual New Year's day charity football game at San Francisco, went through a spirited workout at Dyche stadium, today, and then entrained for the Pacific coast.

All 22 invited players responded for the workout and Coaches Andy Kerr of Colgate and Dick Hanley of Northwestern drilled them for more than an hour. Several new plays were given the squad, which is composed of eastern and middle western players.

While no announcement was made of the starting lineup, the coaches placed these men in positions during most of today's practices: "Frosty" Peters, Illinois, quarterback; Holm, Alabama, fullback; Brazil, Detroit, and Glasscow, Iowa, halfbacks; Tanner, Minnesota, and Booma, Dartmouth, ends; Sleight, Purdue, and Nagurski, Minnesota, tackles; Cannon, Notre Dame, and Anderson, Northwestern, guards, and Cox, Colgate, center.

LEONARD JREPARING TO COME BACK AS WELTER

LAKEWOOD, N. J., Dec. 16—(AP)—Benny Leonard, retired undefeated lightweight champion, is in training here for a comeback to the ring in the welterweight division.

Barney Ferber, boyhood friend of Leonard, who will manage him, announced this today. Ferber said that Leonard has been training for the past week.

For the present, Ferber said, Leonard will confine himself to taking off weight. Two hours every morning is devoted to road work and in the afternoon the retired champion works out in the high school gymnasium under the direction of Francis Johnson, coach of the Lakewood football team.

Ferber stated Leonard is confident he can put himself into condition for a match in the near future.

College Hockey

At Ann Arbor, Mich.: University of Michigan, 5; U. of Western Ontario, 2.

PALACE ALLEYS

Cubs				
St. Laurent	85	84	96—	265
Ladd	105	105	98—	298
Joe	106	94	104—	304
Steve	85	94	101—	280
Griffin	94	103	102—	299
	485	480	479—	1444
Giants				
Frank	66	82	91—	239
Fritz	98	85	114—	295
Russell	76	75	93—	244
Sand	112	111	110—	333
Streich	104	107	92—	303
	454	460	500—	1414
Braves				
Reynolds	75	102	86—	263
Bolton	98	98	88—	284
Wozniak	117	95	98—	310
	290	295	272—	857
Pirates				
Bellevieau	116	92	83—	291
Busch	90	91	86—	267
Morin	85	116	143—	344
	291	299	312—	902

Susie Says

It seems to be "open season" on cops up in the Thread City.

The pleasant pastime of taking a sucker shot at a cop's jaw, however, has its drawbacks as Judge Foss has the last word which is "Six months in jail."

Twice, within a week, have officers, in attempting to make arrests, been handed a haymaker to the head but as is said of the Royal Mounted, "they got their man."

The first case was when Capt. McLean lost a decision to William "Young" Bicknell last week. Judge Foss, who was called into the matter as referee, finally awarded the verdict to the captain and disqualified Bicknell.

Bicknell has been suspended from Willimantic society for a period of six months and has taken up training quarters at the Brooklyn jail, but will swing no more haymakers, unless it is at a good rugged rock pile until next July.

But the strange part of the Bicknell-McLean bout is that it is said that Capt. McLean taught Bicknell all he knew of the manly art of self-defense.

It seems that a year or two ago, when amateur boxing was at its height, Capt. McLean, who was something of a pugilistic in his younger days, had a stable of young boxers to whom he was imparting his knowledge of the game. Young Bicknell was a pupil of his, so they say.

And now it looks like the pupil was more proficient than his master, and no doubt the captain with his cut eye and his split ear wishes he had not been so thorough with Bicknell's pugilistic instruction.

But all joking aside, it has come to a pretty pass when an officer can't make an arrest without taking a beating along with it. And when the judge gives 'em only six months it's just too bad he don't give 'em more.

But enough six month stretches ought to discourage the pugilistic aspirations of the boys whose aim and ambition is to beat up a cop.

CHANGES MADE IN HOCKEY RULES SLOW GAME

CHICAGO, Dec. 16—(AP)—Greater speed and higher scoring which have characterized hockey this season, promise to be considerably modified by action of the board of governors of the National Hockey league, who today approved an amendment affecting the forward passing rule.

The amendment forbids any player on the attacking side crossing his opponent's blue line ahead of the puck. Under the rule which has governed play this season, and which was responsible for more action and greater scoring power, there was no restriction as to who should cross the line first. The rule, before revision, permitted players to go down to the defending zaze and wait for team-mates to bring the puck down, similar to a "basket hanger" in basketball.

No change was made in the rule governing forward passing itself, indicating the governors wished to tame the game down only a little. The change was said to have been sponsored by Leo Dandurand, president of Les Canadiens of Montreal and Connie Smythe of the Toronto Maple Leafs.

Managers Tom Shaughnessy of the Chicago Black Hawks, and Frank Frederickson of the Pittsburgh Pirates, declared the rule change would make it necessary for them to revise their methods of attack.

The amendment will become effective Saturday.

Two minor leagues, the Canadian-American and the Pacific coast circuit, were affiliated with the national organization, and will be subject to draft.

CALIFORNIA TO PLAY POST-SEASON GAME NEXT YEAR

SAN FRANCISCO, Dec. 16—(AP)—University of California's Bears will play a post-season football game either on New Year's day, 1931, or during the last week in December 1930, with one of the outstanding eastern teams.

W. W. Monohan, graduate manager, made this announcement today at the annual meeting of the Pacific coast conference. He indicated that either Yale or Navy would be the eastern opponent for the game which will be played in the Memorial stadium at Berkeley.

CAST GUARD ACADEMY WINS FROM NORWICH

NEW LONDON, Dec. 16.—(AP)—The Coast Guard academy basketball team tonight defeated Norwich university by a score of 20 to 11. Defensive play featured the game.

Captain Maloney of the Coast Guard team scored six points. Sipsey and Hartford, scoring six and five points, respectively, accounted for their team's points.

Shires Gets $5,000 Offer

KANSAS CITY, Dec. 16—(AP)—Promoter Gabe Kaufman today offered Art Shires, Chicago White Sox first baseman, $5,000 for a bout here with Nick Lutze, formerly of Notre Dame. Lutze has been performing as a wrestler but has announced his intention of changing to boxing.

Yanks Sign Painter as Trainer

NEW YORK, Dec. 16—(AP)—The New York Yankees today announced the signing of E. V. Painter as trainer for the American League club. Painter last season was the trainer of the Boston Braves of the National League. He is a firm advocate of systematic calisthenics and Bob Shawkey and his players will be doing setting up exercises at St. Pete in the spring.

Texaco Wins Again

The Texaco A. C. defeated the United Metal Co. team at indoor baseball last Saturday at the Armory by the score of 47 to 14. The battery for the winners was Art Berberich, p; Joe Sadinsky, c. They would like to play the younger firemen's team. Answer through this paper.

Aggies Handicapped

STORRS, Dec. 16.—(AP)—Two injuries have severely handicapped the Connecticut Aggies basketball team. Leo Duffy, regular guard, hurt his hand recently while working in the main dining hall, and has been unable to take part in practice. He was the outstanding player last year.

Dan Chubbuck, center, is out of practice with a sprained ankle

College Basketball

At Iowa City: Pittsburgh, 29; U. of Iowa, 21.

At Buffalo: U. of Buffalo, 41; Ohio U., 23.

At New London: Coast Guard academy, 20; Norwich U., 11.

"THE GREAT" SHIRES TAKES PLASTERING FROM TRAFTON IN FIVE TORRID ROUNDS

By CHARLES W. DUNKLEY
(Associated Press Sports Writer)

CHICAGO, Dec. 16.— (AP) — The mighty Charles Arthur (the great) Shires, has fallen.

The great man was reduced to a first-class first baseman tonight — and how. Knocked to the resin twice in the first round Shires was decisively defeated in his five round fight with George (the supergreat) Trafton, Chicago professional football player before the largest crowd that ever jammed the White City arena.

The great one, although fighting a courageous, uphill battle against his heavier foe, was beaten so convincingly that not until an hour after the fight did he remember his proposed battle with Lewis (Hack) Wilson, Chicago Cub centerfielder.

Trafton, former Notre Dame star center, had a weight advantage of 40 pounds over the loquacious blond Texas youth, coming in at 218 2-4 to 179 1-4 for Shires, and this tremendous edge in poundage probably was the deciding factor in the battle.

Before a crowd of more than 5,000 frenzied customers who paid in excess of $15,000, Shires and his giant foe fought themselves into a state of exhaustion while the spectators screamed in the excitement of the uneven battle. Before the first round was finished, and Shires had been knocked to the floor twice, it was apparent the great one had met his master, if Trafton could manage to stick the limit. To Shires' credit, however, it can be said, he fought gamely, always tearing in, in the face of the tremendous weight handicap.

As the fight started, Shires, a trim, tense athlete flew into Trafton like a bantam rooster. After a furious exchange of punches, Trafton picked his right off the floor and sent it crashing against the tip of Shires' chin. Down he went, but jumped to his feet again, without taking a count. He proceeded to walk right back into the fire with the courage of a cub panther. Shires threw a few punches to the head and then opened up with another rally of his own, that made Trafton retreat. Just before the round ended Trafton shoved Shires into a neutral corner, whipped a left to the chin and knocked the great one to his knees. Shires remained on his haunches while the referee started his count. Before the count was finished, however, the bell ending the round was clanged.

The crowd was in such an uproar, however, that neither of the fighters, nor the referee, Norman Garrity, heard the bell. After a lot of confusion both fighters were waved to their corners by excited ringside spectators.

As the second round opened Shires' face was a bloody smear from a split lip. Both appeared to be tremendously tired, and Shires gave unmistakable signs of "dogging it."

They were so completely exhausted before the third round began that they stood in the center of the ring, each waiting for the other to throw a punch. Trafton lashed out and had the better of an exchange. They were fighting so furiously at the bell, with Shires sagging into the ropes, that again neither knew the round had ended.

When the fourth round started Trafton was so tired that his arms appeared to weigh a ton apiece, and his feet two tons each. Trafton, the football player, was taking time out to get his wind, with Shires walking around him like a school-kid waiting for a chance to knock a chip from his shoulder

The fifth was a repetition of the fourth, with Trafton, too weary to fight, walking around the ring glancing over his shoulder at Shires, and with Shires apparently unaware that a good wallop on the chin or a punch to the mid-section, might have knocked Trafton sprawling and out.

The fight was Shires' second professional ring engagement. Fight and baseball fans crowded the arena and the management turned thousands away.

Shires, despite his defeat, still wants to fight Wilson.

"I didn't want to fight Trafton anyhow," Shires said. "Think how much the guy weighs—40 pounds more than I do. If I knocked him out, what credit would I get? He was too big for me, he weighed too much. It was a sucker match. I'm going to tell my manager that when I see him, and if he gets fresh, I'll punch him in the eye. I still can fight. Get Wilson for me."

"Licking Shires was easier than getting kicked around a football field. If I had been in better shape, the great man would have been stretched on the canvas, dead to the world before the second round was over."

FRIEDMAN HANDS RAWSON A TERRIFIC BEATING

BOSTON, Dec. 16.— (AP)—Al Friedman, Boston heavyweight, gave Big Boy Rawson, of Boston, a terrific beating here tonight, the referee stopping the bout in the fifth round. Rawson was on the carpet in every round and was unable to defend himself when the referee stopped the fight. Friedman spotted Rawson ten pounds in weight, weighing 181 to Rawson's 191.

Rawson, a hard righthand puncher, was unable to get set for his favorite blow, Friedman keeping him off balance with a stiff left to the head as he whaled his body with straight rights.

The "Big Boy" who has scored 23 knockouts out of 24 starts, tried to end the contest in the opening round but Friedman's ring craft stood him in good stead and he had his opponent swinging like a windmill.

Friedman settled down to his bruising work in the second, ripping both hands to the body and frequently snapping Rawson's head back with a left jab. Rawson started to weaken in that round and he was dismayed when he found it impossible to shake Friedman with his hard rights.

Rawson digested a terrific beating in the third and fourth rounds and was staggering helplessly when the fifth got under way.

TESTIMONIAL DINNER IS PLANNED FOR CAREY

NEW YORK, Dec. 16.—(AP)—William E. Carey, successor to the late Tex Rickard as president of Madison Square Garden, will be tendered a testimonial banquet here Jan. 14, by the "Six Hundred Millionaires" club founded by the famous promoter.

Mayor James J. Walker will act as toastmaster. Many famous athletes and prominent sportsmen have been invited to attend. The committee in charge is headed by James J. Bush, and includes Anthony J. Drexel Biddle, Jr., Walter S. Chrysler, Bernard F. Gimbel, Edward F. Hutton, Carle C. Conway, and Walter Camp, Jr.

AT LAST, AT LAST THE BROADWAY TRIMS PALACE

After tedious weeks of being the beaten team the Broadway theatre bowlers rose in their wrath and turning on the Palace Pin Plasterers drubbed them as soundly as a team was ever drubbed, last night at the Aetna alleys. The Broadway team crashed its way through the ranks of the Palace with ruthless abandon and the final check-up of the scores found the Palace prone in the dust a hundred or so pins in the rear.

The Palace team fought gamely but vainly to overcome the brilliant display of bowling by their opponents. The Palace had no alibis to offer, although it was obvious that Eddie Lord and Al Fairbanks, star men of the Palace, were suffering from severe headaches. And Charlie Oldham, usually steady as a rock, was very nervous due probably to the fact that a certain member of his family was present in the large gallery that watched the match. Another thing that contributed in no small way to the Palace defeat was the fact that Romeo Kane, mentor, advisor and coach of the team was conspicuous by his absence. The score:

AETNA BOWLING ALLEYS THEATERS

Hamilton's Pin Pounders				
Hamilton	66	61	77—	204
Combies	77	66	81—	224
Lord	90	90	82—	262
Oldham	85	75	77—	237
R. Taylor	84	92	84—	270
Fairbanks	81	90	91—	262
Totals	493	474	492—	1459
Fitz's Fearless Five				
Fitz	80	69	77—	226
Kilroy	69	98	72—	239
Driscoll	82	78	94—	254
Leo	117	91	98—	306
Murphy	89	99	106—	294
M. Taylor	90	89	82—	261
	527	524	529—	1580

Salsa And Shikat Draw

NEW YORK, Dec. 16.—(AP)—Richard Shikat, who is recognized in New York and Pennsylvania as world's heavyweight wrestling champion, and George Calza wrestled more than an hour and one half without reaching a decision in their title match tonight. The bout was halted after they had grappled one hour and 36 minutes on account of the ruling of the New York state athletic commission that all wrestling matches must end by eleven o'clock. It was declared a draw although Shikat held a slight margin up to the time it was stopped. Shikat weighed 216 pounds, Calza 222.

Freeman Beats Zelinski

PITTSFIELD, Mass., Dec. 16—(AP)—Johnny Freeman, of Buffalo, N. Y., 162, won a decision over Joe Zelinski, Boston, 167, in the main bout of ten rounds here tonight. Ray Dolan, of Waterbury, Conn., 160, won a decision over Milt Sample, of Adams, 163 in the eight round semi-final.

A man resembles a wolf—he can change his coat, but not his disposition.

DANIELSON TEAM CLASHES WITH MILLVILLE FIVE AT ARMORY TONIGHT

The Armory A. A. will take on the fast Millville team tonight at the Danielson State armory in what is expected to be the fastest game of the season. As this is the fifth meeting of the two teams there is sure to be plenty of action as each team is out to win. Millville won last year's game in an overtime period and that made it two apiece.

The Millville lineup will include the same men as last year with the addition of Pelequin who is well known throughout New England. The Armory A. A., after getting away to a poor start last week, before a big crowd, are out for a win tonight and will put their strongest lineup on the floor.

The following men, Gaudreau, Pop Williams, Burke, Mondi Normandin, Armington and Jones have reported for practice this week and the starting lineup will be picked from them. A big crowd is looked for as usual when these two teams meet. There is plenty of room in the armory and also ample parking space for your car. There will be dancing after the game.

ENJOY WINTER DRIVING
Drain your crankcase
Fill up with The new Mobiloil Arctic
1929 NOVEMBER — DECEMBER 1929
Use Mobiloil ARCTIC
1930 JANUARY — 1930 FEBRUARY — 1930 MARCH
Use Mobiloil ARCTIC
New Ease in Gear Shifting
To further lighten the load winter driving conditions place on your engine, have the transmission and differential drained and refilled with Mobiloil "CW". This unique lubricant remains fluid in coldest weather, and will not "separate out" and harden. Ease of gear shifting is assured where Mobiloil "CW" is used.
30¢
a quart from bulk
"Today—Go to the dealer who displays the Mobiloil sign!"

CHARGES OF INCOMPETENCY AGAINST ALBERT L. WATSON

WASHINGTON Dec. 16. — (AP) — Charges of incompetency were made against Albert L. Watson today as his nomination to be judge of the middle Pennsylvania district came before the senate for final action.

The charges were made by Chairman Norris, of the judiciary committee and Senator Walsh, democrat, Montana. Senator Reed, republican, Pennsylvania, in urging confirmation, said Watson had proved his ability as a judge of common pleas court in Lackawanna county.

"It seemed to me wise," Reed asserted, "to select a lawyer who had already made good as a judge than to select one who might make good."

LEXINGTON TO SUPPLY TACOMA WITH POWER

TACOMA, Wash., Dec. 16.—(AP)—With the powerful generators of the airplane carrier Lexington tuned up to supply Tacoma with electric power, city engineers today were rushing to completion a transmission line to carry the electric energy from the navy ship, now berthed at a local dock, to the Nisqually sub-station, from where it will be distributed to the industries and residences of the city.

Rainy weather hampered linemen today but it appeared certain that the vessel would be hooked up with the city's distribution system in time to help carry the peak load tomorrow afternoon.

CANADIAN AIRMEN ARE TO HASTEN SEARCH

SEATTLE, Wash., Dec. 16—(AP)—Canadian airmen en route to Seattle today to start a search for Carl Ben Eielson and Earl Borland, down somewhere with their plane near North Cape, Siberia, have about a fifty per cent chance of being successful, Major Howard C. Deckard, who will send the three planes and eight fliers north, said today.

"Everything possible is being done to hasten the start," Major Deckard said. "We will have the first plane in the air 24 hours after its arrival at Fairbanks. We have what I believe is the pick of northern fliers and they are being equipped with planes that can go anywhere."

SOIL IS BETTER FOR WINTER BULBS

For the benefit of those who enjoy having bulbous plants about the house during winter months, it may be interesting to know that better results are obtained by bedding the bulbs in soil rather than pebbles. It has become a somewhat general practice to set such bulbs in a bedding of pebbles; because, no doubt, they look quite attractive, that way. Some enterprising dealers have gone so far as to provide colored and vari-colored pebbles for this purpose, and they look quite smart and peppy.

Nevertheless, if the bulbs were consulted, or better, if an authority were consulted, it would be found that the plants thrive better, last longer and produce better flowers if bedded in soil. This is true particularly of the narcissus.

It may surprise some to learn how many varieties of bulbous plants can be grown indoors to advantage. These include the various dutch bulbs, daffodils, tulips, hyacinths and even the crocus. Most good bulbs are adaptable to indoor growth, according to authorities, provided they are given suitable soil, convenient containers and kept in a moderate temperature. It is a mistake to believe that such plants require a high temperature. They thrive best in a temperature of from 40 to 50 degrees at night, and from 10 to 20 degrees higher during daylight hours. They should have several hours of sunshine daily. Higher temperature is neither necessary nor desirable, for the plants produce less perfect blooms and do not last as long as in moderate temperatures.

They need a quick and perfect drainage and a generous supply of humus, such as good garden loam or a prepared bulb fiber. The best way to produce a good initial growth is that the planted bulbs should be placed in a dark, cool place and allowed to remain there until the root growth is well advanced, when it is proper to bring them out into the light.

Air Law School Head

Professor Fred D. Fagg, Jr., above, has been named managing director of the air law institute of Northwestern university, Evanston, Ill., the first school to be devoted exclusively to the solution of legal problems arising in aviation.

5 Bouts—BOXING—32 Rounds
STATE ARMORY, NEW LONDON
TUESDAY EVENING, DEC. 17
Main Bout, 10 Rounds, At 135 Pounds
JOHNNY CICCONE, of Schenectady, N. Y., vs.
MARTY OWENS, New Bedford, Mass.
Semi-Final, 8 Rounds, at 160 pounds
BOBBY MARRIOTT of Coast Guard vs. EDDIE DOWD of Boston
Preliminary, 6 Rounds, at 140 Pounds
ALEX TOURAIN of New Haven vs. EDDIE DALY of Boston
Two Other Good 4 Round Bouts
General Admission $1. Reserved Seats $1.50

CLOUDY TODAY; RAIN OR SNOW AT NIGHT

The Norwich Bulletin

NORWICH, CONN., TUESDAY, DEC. 17, 1929

FULL ASSOCIATED PRESS DESPATCHES

The Bulletin.

Norwich, Tuesday, Dec. 17, 1929

THE WEATHER

Conditions

The disturbance that was over northwestern Wyoming Monday morning has advanced southeastward to eastern Colorado.

A high pressure area is advancing rapidly east-southeastward over northern New England.

Temperatures have fallen in the middle and north Atlantic states.

The outlook is for considerable cloudiness with rains over central and southern sections and snows over northern sections of the Washington forecast district Tuesday and Wednesday. It will be colder Wednesday night in the Atlantic states.

Winds

North of Sandy Hook: Fresh to strong east winds over south portion and fresh southeast and south over north portion; weather somewhat overcast followed by rain over south portion Tuesday.

Sandy Hook to Hatteras: Fresh to strong east winds; weather overcast followed by rain Tuesday.

Forecast

For southern New England: Cloudy and not so cold in northern Massachusetts, followed by rain or snow Tuesday afternoon or night and on Wednesday; colder Wednesday night.

Observations

The Bulletin's observations show the following changes in temperature and barometric change Monday:

	Temp.	Bar.
7 a. m.	29	30.20
12 m.	34	30.30
6 p. m.	30	30.30

Highest 35; lowest 25.

Comparisons

Predictions for Monday: Cloudy and colder.

Monday's weather: Fair, followed by cloudy, continued cold, easterly wind.

STS. MOON AND TIDES

Day	Sun Rises	Sun Sets	High Water	Moon Rises
	a. m.	p. m.	a. m.	a. m.
16	7.08	4.19	9.28	rises.
17	7.08	4.20	10.19	5.30
18	7.08	4.20	11.11	6.47
19	7.10	4.20	12.05	8.07
20	7.11	4.20	0.48	9.25
21	7.11	4.21	1.48	10.39
22	7.12	4.21	2.51	11.49

Six hours after high water it is low water, which is followed by flood tide.

GREENEVILLE

A requiem mass was offered Monday morning at St. Mary's Memorial church for the repose of the souls of Mr. and Mrs. Paul Lejeunesse by Rev. William A. Keefe, pastor. Relatives and family friends were present.

The members of the Greeneville Congregational church entertained the patients at Uncas-on-Thames Monday evening with a radio playlet. The scene was a New England farmhouse where the folks, namely, Mrs. D. Louisa Attarbury as Ma, and Howard Spalding as Pa, and Honeysuckle, the Negro maid, acted by Mrs. Earl Christman, were listening in on the radio. The remainder of the cast was acted: Marjorie Hill, a Spanish dancer; Mrs. Raymond C. Brittin, and Miss Charlotte Fowler, soloists; Nell Finlayson and Scotty Fred Powers in a sketch; Joey Joy and Nell Kenyson, Marjorie Hill, Floyd Thompson and Josephine Gibson as the A. and P. Gypsies. Mrs. George Turner was station announcer. Russell Rydholm and William Wilson acted a Big Brother act; Russell Wilson, Krazy Cat; Earl Kramer and Nell Finlayson, Gold Dust Twins. The show was under the direction of Mrs. Lynwood Prentice.

JUDGE A. F. LIBBY SPEAKER AT MEN'S CLUB MEETING

The Men's club of St. Aandrew's Episcopal church held their December meeting Monday evening in the guild room of the church with a large attendance. The meeting was called to order by the president, Mr. Lockart. The program of the evening was opened with community singing of America with Fred Geer at the piano. A. Parry recited two poems. A musical number followed with Mr. Raymond, piano, Santa Marie, violin, and Mr. Roach saxophone.

The speaker of the evening was Judge Arthur Libby of the city court, whose topic was Prohibition. Mr. Libby also dwelt upon the advancement of different lines, such as the radio, automobiles and other wonderful inventions which had come in the past 50 years. He also told of how the prohibitionists had labored for nearly a hundred years before their efforts were rewarded.

Following Judge Libby's address Alphonse DeMute sang two solos, When My Dreams Come True and If I Can't Have You. Refreshments of coffee and doughnuts were served. Lewis Mell rendered two solos. The meeting came to a close with community singing.

TAFTVILLE

Mr. and Mrs. Joseph E. Heselton and children Kendall and Revela, have returned to their home on North B street after spending several days with relatives in Killingly.

To spend the week end with his parents, Mr. and Mrs. Charles R. Adams and family of North Third avenue, Charles Adams, Jr., of Danielson, has been in town.

Stephen Patrylo of Voluntown was a Sunday guest of Peter Lukoff of North Third avenue.

Those of the Taftville Congregational church school who are taking an active part in the annual Christmas entertainment, plan a meeting tonight (Tuesday) at the church.

Ambitious youngsters of the town are doing quite a business in evergreen wreaths, which they sell from door to door.

SHOP EARLY!

Continuing our usual custom we will be glad to supply you with GOLD COIN and NEW CURRENCY with suitable containers for use during the Holiday Season.

THE NORWICH SAVINGS SOCIETY

WHEN YOU WANT to put your business before the public there is no medium better than through the advertising columns of The Bulletin.

OIL BURNER EXPLOSION CAUSE OF ROCKWELL STREET ROOF FIRE

An estimated damage of about $50 resulted by fire Monday evening at the home of Dr. David Sussler, No. 34 Rockwell street, when sparks from the chimney set fire to the roof. The blaze was discovered by a conductor on a Norwich-Yantic trolley car, who informed Dr. Sussler who called Engine Co. No. 3 by telephone. The call came in at 8:09 o'clock.

Engine No. 3, Engine No. 1, Squad A, Chief Henry R. Taft and Deputy Chief Dennis J. Brennan, responded. A chemical line was laid by Engine No. 3 and within a short time the blaze was under control. Squad A also laid a line of hose as a precautionary measure. The firemen had to chop away shingles in a number of places to get at the seat of the blaze.

It is believed that the blaze was caused from the explosion of an oil burner in the house, which set fire to the soot in the chimney and the burning soot, following on the dry shingles, set them on fire. Dr. Sussler was not aware of the fire until his attention was called to it by the trolley man who saw the blaze as his car was passing the house. The fire was just starting to gain headway when the firemen arrived.

CONTACT CLUB HOLDS WEEKLY NOON MEETING

The weekly noon luncheon of the Contact club was held Monday at the Waureegan hotel with the president, Ernest O. Rodier, in charge, and a large number in attendance. The meeting opened with the singing of America, Frederick J. Maples acting as songleader, assisted by Alexander M. Pasnik, Frederick Geer was at the piano. Several pleasing solos were rendered by Mr. Maples, upon request.

Secretary Walter Plicher announced that the Blues under the leadership of Francis T. Diggins were leading the Reds under John P. Lyston in the membership contest. A local crippled boy, who is being assisted by the club, is now working part time in a local store with an increase in salary, it was reported by Louis M. Crandall. The boy is receiving a free business education at the Norwich Commercial school.

James L. Case referred to the honor accorded the citizens of Norwich in having an opportunity to listen to Clarence A. Barbour, president of Brown university, who is to speak at the Norwich chamber of commerce dinner next Friday evening. Mr. Case urged the members of the club to help in securing a large attendance at the dinner, suggesting that they each take the names of ten people and make an effort to persuade them to attend. By a show of hands the following members volunteered to carry out Mr. Case's suggestion: Mayor Lee Roy Robbins, Ernest O. Rodier, John P. Lyston, Joseph Fitzgerald, Abner Schwartz, F. Russell Smith, Alexander M. Pasnik, John Sullivan, C. W. Davies, Louis M. Crandall, Jeremiah J. Lyons, and Max Hanover.

Mayor Robbins was the guest speaker, giving a humorous interpretation of the origin of the club name, "The Contact Club" and also humorously referred to the membership contest between the Reds and the Blues.

Mr. Lyston announced that the members had contributed $37.85 for the purchase of new clothes for the worthy boy in which the club is interested. The entertainment programme was in charge of Mr. Crandall who introduced Richard Disco, who entertained with mystery, magic, sleight of hand tricks and mind reading, to the enjoyment of the members.

President Rodier thanked Mayor Robbins for his remarks and Messrs. Crandall and Disco for the entertainment at the close of the meeting.

NEW LONDON BUSINESS MAN FINED IN COURT

Harry Smith, a New London business man, charged with failure to grant the right of way, was presented in the city court Monday morning, found guilty and fined $5 and costs. The accused then intimated that he would prefer charges against Officer Hugh McAvoy, as he claimed that he had been humiliated while being placed under arrest Saturday evening. No action was taken by the New London man.

Following a slight accident about 6 o'clock Sunday evening on Franklin square near the Terminal restaurant between a machine driven by Smith and a car operated by Robert Frey of 84 Rowe street, Hartford, Smith was arrested by Officer McAvoy. It is understood that Smith pulled away from the curbing without giving a proper signal.

An effort was made to have the two men settle their differences on the scene, it was revealed in court by City Attorney Charles W. Cassidy. It is understood that Smith refused to reveal the name of the insurance company with which he is insured and that he would not allow Officer McAvoy to ride in his machine to police headquarters, as they went to the station on foot.

Monday morning Smith explained to Judge Libby that he was willing to pay for the damgaes done to the other machine and asked that the case be dropped. The judge said that it was too late to drop the case.

MACDONALD ASKS PUBLIC TO SAVE ROADSIDE TREES

Highway Commissioner John A. Macdonald Monday issued an appeal to the people of Connecticut to refrain from the destructive practice which has become prevalent during the past few years of cutting and taking for Christmas decorations evergreens growing along the highways. He also requested the cooperation of all motorists in preserving the beauty of the highways by immediately reporting persons seen in the act of removing trees or even boughs and branches of evergreen from the roadsides.

Since the start of its beautification program about two years ago, the highway department landscaping division has saved thousands of native evergreens, including pines, hemlocks, cedar, juniper and laurel, and has transplanted these trees and shrubs beside the highways in the sections where they might serve best in enhancing the roadside beauty of the state. A great many more growths of this type have been purchased from commercial nurseries and set out along the highways.

Evergreen growths have been used more prominently in highway landscaping than other types of trees and shrubs, since in addition to being native growths they possess year-around beauty. Removal of such natural parts of the roadside scenery for use as holiday decorations is nothing short of sheer vandalism in the opinion of the commissioner, and he has issued instructions to all highway division superintendents to the effect that persons who are discovered in that act of tree stealing may be prosecuted for theft.

Furnished Music

Through error, it was reported that Walter Sullivan and his son, Walter, Jr., of New London, furnished the music at the banquet of the United Hibernians of Norwich Sunday afternoon. The names should have been Walter Greenman and son, Walter, Jr., of New London.

Looking about for symmetrical Christmas trees for community use is an extra chore for town authorities in a number of places. A big one set up in Westerly was procured near Norwich.

JEWISH WOMEN NAME CONFERENCE DELEGATES

The Bozrahville section, National Council of Jewish Women, held a regular meeting at the home of Mrs. Harry Libby, Monday evening, Mrs. Nathan Gilman presiding. The opening prayer was read by Mrs. Gertrude Siliberman. Reports of the various committees were then heard.

An interesting report was given by Mrs. N. Gilman, chairman of the peace committee of the local section, on the World Court campaign now being carried on by the major women's organizations which comprise the National Committee on the Cause and Cure of War.

The council, as one of the constituent members of this great body, is actively cooperating in reaching organizations, ministers, and all influential bodies, with the World Court resolution which calls for the United States' adherence to the World Court and the urging of the senate to take the final steps which will take us into the World Court.

The fifth conference on the Cause and Cure of War will be held in the "Hall of Nations," Washington, D. C., on Jan. 14-17, 1930.

One morning of the conference will be set aside as a time for the delegates from the different states to present the resolution to the senators.

At the meeting of the Bozrahville council this World Court resolution was presented and adopted unanimously.

The following delegates were named to represent the local section at this conference: Mrs. N. Gilman and Mrs. R. Agranovitch.

A letter from Mrs. Carrie Chapman Catt, chairman of the national committee on the Cause and Cure of War, in which she appeals for cooperation from all organizations in this coming campaign, was read.

Two sums of money were pledged by the Bozrahville council at this meeting, one to the farm and rural department of the National council for its Hebrew educational work and one to a needy family.

The speaker of the evening was Miss Sarah Landman, field secretary of the N. C. J. W. Miss Landman outlined the purposes of the National council, making a plea for better understanding between nations, between Jew and non-Jew, between communities and between organizations in communities.

From this better understanding, better cooperation will result. And better cooperation stands for better accomplishment by all.

Miss Landman further explained the fine work done by the emigrant aid department of the National council, citing as examples several interesting cases.

She described the hardships resulting from the separation of families, due to the new naturalization law. She showed how the council unites families having American relatives, sends money to sufferers in Europe, collects legacies and helps in numerous other ways, according to the conditions of the case.

After the business meeting adjourned, refreshments were served by the hostess.

MADE CONTRIBUTIONS TO CHRISTMAS HOLIDAY FUND

The following is a list of contributors to the tuberculosis sanatorium holiday fund:

Troy Steam laundry, F. Russell Smith, Mrs. Joseph H. Selden, Miss Ina Ufford, Tennyson club, Helping Hands of the First Spiritual Union, Lawton Mills Corp., Plainfield; Mr. and Mrs. J. Ralph Howe, Mr. and Mrs. Lucius Briggs, H. D. Larrabee, Porteous & Mitchell Co., Sachem chapter, No. 57, O. E. S.; Mr. and Mrs. Rollin Jones, Miss Lucile Stetson, Mrs. William F. Bogue, Miss Elsie Bogue.

Thursday Afternoon Bridge club, Mrs. Arthur Howard, Mrs. Charles J. Twist, Mrs. Fred Sudlow, Mrs. Robert Smith, Mrs. Henry Lanz, Mrs. Charles A. Gager, Mrs. Herbert Leru, Mrs. Arthur Thompson, Mrs. Louis Wheeler, Mrs. Herbert Carey, Mrs. George Ingalls, Mrs. Edgar Allen and Mrs. Albert C. Comstock.

Miss M. A. Burdick, Mrs. Walter Marshall, George Wilcox, Helen Hull, Miss Ida Foster, Mrs. Dona Ballou, F. S. Leonard, Agnes Shea, Mabel Wilcox, Mrs. Sherman Waters, Mr. and Mrs. A. A. Young, Jr., Dr. and Mrs. Rainville, Mr. and Mrs. James Blair, Mrs. Ellen Paul, Fred Condie, Katherine McCoy, Sarah Adams, Mrs. Thomas Potts, W. C. Terry, Mrs. Denis J. Sullivan, Denis C. Sullivan, Mrs. Holmes, Mr. and Mrs. Ernest Larkin, Simon Brewster, Mr. and Mrs. E. F. Burleson, F. L. Kanahan, Frank Ray, Elmer Tarbox, Miss Eugenia Hennon, Edward Blanchard, A. Zegeer, Charles Carey, Edmond Jodoin, John Tracy, Sylvere Lavallee, Mr. and Mrs. L. G. Buckingham, Margaret Jordan, Doris Myott, Mrs. Alice Anthony, Mrs. William Broadfoot.

J. P. Barstow Co., George W. Kies Co., Church & Allen, Bishop & Bidwell Co., Gilbert Furniture Co., Mr. and Mrs. C. W. Taggart, Mr. and Mrs. E. G. Taggart, Mr. and Mrs. William R. Clark, Mr. and Mrs. H. E. Lawrence, Mr. and Mrs. Guy B. Dolbeare, Mr. and Mrs. George A. Keppler, Mr. and Mrs. E. O. Rodier, Mr. and Mrs. N. C. Pierce, Mr. and Mrs. Warren W. Church, Mrs. May Young, Mrs. S. W. Sevin, Mrs. John E. Rogers, Miss Frances C. Callahan, Miss Constance Lang, Miss Betty Durie, Miss Fannie Meier, Miss Stella Mell, Miss Coranna Parade, Miss Evelyn Wheeler, James Sanford, Archie Spaulding.

Hobart Avenue school teachers—Ruth Clarke, Mary Clune, Mary Kampf, Elinor Stevens.

Laurel Hill school teachers—Minnie Wheeler, Edna Day, Miss Kennedy, Miss Kilroy.

Wequonnoc school (Taftville) teachers—Martha E. Reynolds, Rosella Murphy, Mildred Dunlop, Charlotte Geer, Mary L. Sullivan, Katherine L. Burns, Lilian O'Brien, Adelaide S. Hallen.

Pearl street school teachers—Miss Lucy Mullen, Rose E. Driscoll, Elizabeth Mahoney, Bernice E. Willey.

Boswell Avenue school teachers—Hazel Anderson, Genevieve Eno, Lena O'Brien.

Samuel Huntington school teachers—Florence Bennett, W. G. Tarbox, Misses Elizabeth McCord, Marie McVeigh, Mabel L. Scott, Eleanor M. Counihan, Mary Tracy, Jennie E. McNamara, Doris L. Cote, Miss S. McClellan.

Broad street school teachers—Misses Mary E. Callahan, Genevieve McCormick, Mary E. O'Connell, Anna Curtis, Marion G. Beebe, Gertrude Browning.

West Thames Street school teachers—Misses Helen Brophy, Alice Brennan, Katharine Corcoran, Eleanor O'Neil, Agnes McCloud.

Smith Avenue school teachers—Misses Catherine McVeigh, Evelyn Witkins, Mrs. Harry Spalding.

BIBLICAL DRAMA AND PAGEANT NEXT SUNDAY

At the Franklin church next Sunday a Biblical drama and pictorial pageant "At the Door of the Inn" will be given.

This is a community service. The music is to be given under the direction of Capt. P. Day of the Norwich corps, Salvation Army, assisted by musical comrades.

The costumes are the property of F. James Bradley, Mattapoisett, Mass., woodcraft leader of the Girl Scouts. Mr. Bradley comes to attend to the costuming and play the part of the Beggar, the interpretive character of the drama.

The cast will be as follows: Reader, Mrs. Earl Rogers; woman with water jar, Miss Mildred Hansen; Bethlehem boy, Myron Manning; Roman guard, Edward Bushey.

Guests—Group, Mildred Manning and children; woman, Mary Carboni; man, Anthony Carboni.

Symbolic Guests—Beggar, F. James Bradley; Love of Wealth, Mrs. Benjamin Davis; attendants, Alice Rathbun and Evelyn Smith; Love of Power, Benjamin Davis; Love of Pleasure, Marion Robinson, Althea Davis and Elizabeth Smith; Ambition, Bernard Crandall; Unbelief, Arnold Manning; Mary, Mrs. Marjory Ayer; Joseph, Ruth B. Waldron.

Shepherds—Richard Smith, Palmer Rathbun, Maurice Browning, Nathaniel Manning; Wise Men, R. B. Beckwith, Ernest Smith and Earl Hall.

Pictorial allegory, Knocking at the Door of the Heart—Beggar, J. James Bradley; Helplessness, Catherine Beckwith; Sorrow, Mrs. Bunting; Conscience, Mrs. Arthur Smith; Influence, Mrs. Ernest Smith; Revelation, Henrietta Szczpaniak; director, Rev. John D. Waldron.

PUBLIC HEALTH DEPT. ACTIVITIES IN NOVEMBER

The November report of the public health nursing department shows the following activities for the four-week period:

Patients under care Nov. 1, 1,301; new patients in November, 152; patients under care in November, 1,453; calls made by nurses in November, 1,198; attendance at Rock Nook clinic for pre-school children, 347; attendance at Well Babies conference, 50; chest examinations at the tuberculosis clinic, 25.

The public health nursing department is watching with keen interest the sale of Christmas seals in Norwich. At the present time seven patients referred by this department are being paid for at the state sanatorium by the Christmas seal fund. The most urgent cases of underweight children referred to the seals committee have been given extra milk during the year: 360 quarts of milk were paid for by seal money each month. For these patients and undernourished children the department hopes that each one will buy as many seals as possible between now and the New Year.

Our idea of a nuisance is a man who butts in when we are talking about ourselves.

MAN WILLING TO MAKE GOOD ON BAD CHECKS

On his promise that he would make good the worthless checks given by him in payment for an automobile purchased by him in September at the Eastern Motor Sales Co., Main street Rubin Kerachsky, 21, of Leonard Bridge, had his case continued to Dec. 31 at the city court session Monday morning. The accused was arrested Sunday by State Police Officer Johnson of the Groton barracks. He is still being held at local police headquarters under bonds of $200.

City Attorney Charles W. Cassidy explained in court that Kerachsky purchased a machine from the Eastern Sales Motor Co. on Sept. 20 and in part payment tendered a check of $150, which later was found to be worthless at a East Hampton bank, on which it was drawn. The young man said that through neglect he had overdrawn his account and offered to make good the amount of the check, paying down $7 in cash. Later he issued several small checks on a Windham bank and these were also found to be worthless when they tried to cash them.

It was also found, said City Attorney Cassidy, that the accused had passed a bad check in Hartford. Kerachsky said that there was no criminal intent on his part and that the affair had been caused through a misunderstanding between him and the banks. He told the court that if he were given ample time he would re-imburse the automobile company. A continuance was then granted.

HUGH CAMPBELL OBSERVES 87TH BIRTHDAY TODAY

The coming of Dec. 17 this year marks the 87th birthday of Hugh Campbell, druggist at Uncas-on-Thames, where his son is superintendent and where he himself is held in genuine affection among patients and staff. Mr. Campbell will observe the anniversary in a quiet way, just at the present time being in bed with a severe cold.

NORWICH TOWN

"When Christ Came," was the theme of the Sunday morning sermon by Rev. Gurdon F. Bailey at the First Congregational church.

In the absence of Miss Eleanor Moore the assigned leader of the Young People's C. E. service Sunday evening, Rev. Mr. Bailey was leader, ably treating the topic, "What Have Young People to Give?" II Corinthians, 8:1-15.

Ever Ready circle of the King's Daughters of the First Congregational church will hold its meeting with Miss Michael Buckley of Town street, Wednesday evening.

Walter T. Camp, president for several terms of Norwich Rural association, has been appointed a member of the Christmas tree committee in preparation for the celebration Tuesday evening, December 24, on the Norwich Town Green. Mrs. Philip A. Johnson is chairman of that committee, the third member being Flint Brayton.

The December meeting of Dorcas Home Missionary society of the Methodist Episcopal church has been planned for Thursday afternoon, with the president, Mrs. William Weaver, of Huntington Green.

At the Sacred Heart church Monday morning at 7:30, Rev. Edward J. Quinn, pastor, sang an anniversary high mass of requiem for the repose of the soul of James Filburn. Mr. Filburn was an estimable young man of this parish and community, until his death one year ago this month. There was an unusually large attendance of relatives, family friends and neighbors present. Under the direction of the organist, Mrs. William A. Murphy, the choir sang, and at the offertory Miss Mary Buckley sang De Profundis. At the conclusion of the mass she sang, Abide With Me.

At this church Wednesday, Friday and Saturday this week, are the quarterly Ember days, with fasting for some and abstinence from meat for all.

The Congregational church for the Yuletide season is to be decorated by the Y. P. S. E. flower committee, Miss Ida Beebe, chairman.

Mr. and Mrs. John Dwyer, of Webster, Mass., spent Sunday with Mrs. Dwyer's brother-in-law and sister, Mr. and Mrs. Benjamin L. Kennedy.

Mr. and Mrs. William Smith, of Willimantic, were guests for Sunday of Mr. and Mrs. William Weaver. In recognition of the 73rd birthday of Mr. Weaver Sunday a bountiful dinner was served by the hostess. Mr. Smith, a nephew of Mrs. Weaver, with his wife and Mr. and Mrs. Weaver, motored to Niantic Sunday afternoon to call on friends whom Mr. and Mrs. Weaver had not seen in 25 years. Mr. and Mrs. Frank Aldrich. Mr. Aldrich was a neighbor of the Weaver family when residents of South Coventry. When returning to Norwich Town the party attended the special evening service at the Methodist Episcopal church.

Monday, Mrs. George Kahn of Franklin, spent the day with Mr. and Mrs. William Weaver.

Crosby Peck, a student at Bryant-Stratton business college, Providence, spent the week end with his parents, Mr. and Mrs. George A. Peck.

Native Turkeys

FOR CHRISTMAS!

We will have for Christmas the same quality Turkeys we had Thanksgiving—the high quality of these Turkeys needs no introduction and remember these birds are all drawn and heads off before weighing. Order early and get the size you want.

NATIVE CHICKENS—5 to 8 lbs. ..... 50c lb.

NATIVE DUCKS 5 to 7 lbs—45c lb. | NATIVE GOSLINS 8 to 12 lbs—45c lb.

GUINEA CHICKENS — SQUABS — BROILERS

There will positively be no Vermont Turkeys on the market. We will pay a premium to any retailer who can show Genuine Vermont Turkeys.

If you want real satisfaction and no disappointments for your Christmas dinner, order here. We will guarantee to please you.

Goff's Specialty Market

18 BATH STREET Tel. 2010 FREE DELIVERRY

THE HOME OF BETTER MEATS

HEAD OFF FLU and PNEUMONIA

by putting a stop to that Cough before it gets too far.

Don't Take Chances!

Take Fitchmul

a doctor's prescription in use over 50 years

For Coughs

It stops Coughing . . . or money refunded.

Costs less than two cents a dose.

THE FITCHMUL CO. Concord, N. H. (829)

BOX ASSORTMENTS

20 CARDS $1.75

15 CARDS $1.75

With your name printed in type to match the sentiment

We will print cards up to Saturday, December 21

CALLING CARDS

Fifty for 50 Cents One Hundred for 75 Cents

Extra Lines 25 Cents

THE BULLETIN COMPANY

NORWICH, CONN.

Acidosis

This terrible trouble had my nerves unstrung and I was a wreck. But now I can happily smile, thanks to—

Pepsinic Seltzer

won't affect the heart

AT DRUGGISTS - SODA FOUNTAINS

Hyde Worcester Mass. for free sample

MOHICAN SAVINGS will again prove most attractive, especially at this time when your demands may be so great. Visit this big market. See these for Tuesday and Wednesday.

MOHICAN MARKET

Franklin Square, Norwich, Conn.

Fine Steer Cuts Shoulder **Steak** 29c lb

Fresh Cuts Steer **Beef** for Boiling 15c lb

Fresh Little Pig Pork **Chops** 19c lb

Fresh Cuts Top Round **Steak** 39c lb

Salt **Pork** 12½c lb

Beech-Nut Hickory Smoked **Bacon** 45c lb Sliced

Florida GRAPEFRUIT 5 for 25c

CANDIED CITRON PEEL 35c lb

Large New BRAZIL NUTS 15c lb.

ORANGE, LEMON PEEL 25c lb.

SEEDLESS RAISINS ..... 2 lbs. 15c

DIRECT FROM OCEAN TO YOU

Canadian Smelts, 2 lbs. 29c

Block Island Chilled Mackerel, 12½c lb.

Certified Northern Quality Oysters, 45c pint

Mohican Fresh Baked GENUINE POUND CAKE PLAIN, RAISIN, MARBLE HOLIDAY FRUIT CAKE 25c lb

Just the cake for the holiday feast, made of the best ingredients. Its flavor, texture and keeping qualities are unsurpassed.

FOUR ALL STORE SPECIALS

New Packed, Good Quality Vegetables. Varieties that are in great demand. Stock up at these lowered prices all this week.

NEW SWEET CORN — SMALL TENDER PEAS — RIPE SOLID PACK Tomato — 3 CANS 29c

JELLO Fresh Pack — All Flavors—pkg. 8c

LARGE VARIETIES FOREIGN AND DOMESTIC CHEESE

Holland Edam CHEESE, each $1.59

Pineapple Cheese, ea.. 55c

Vermont Sage, lb..... 39c

Imported Roquefort CHEESE, lb..... 69c

Camembert, box..... 50c

Swiss Gruyerre CHEESE lb..... 35c

MOHICAN Fresh Baked BREAD *"We Bake It Here!"* EXCELS

Not only in price-saving, but in Freshness, Quality, Flavor and weight — Full 16 ounces — one-pound loaf 5c

"MEADOWBROOK" Norwich's Favorite Fine Fresh Butter

Is Still "The Talk of the Town" among the good judges and users of fine Butter. Good keeping quality, freshness and flavor at a substantial price saving has made it the most popular big selling quality butter in town. Best "MEADOWBROOK" Fresh Churned—BUTTER—BUY IT—ENJOY IT—the saving is yours—lb. 39c

FINE LARGE MEADOWBROOK EGGS, doz. ..... 55c | FRESH CHILLED STRAWBERRIES 29c crtn.

Seasonable Grocery Items That Are Bound to Save You Money!

CRANBERRIES JELLIED 2 large cans 39c	PICKLES SOUR or DILL Qt. jar 30c	Relish or Sweet Pickles 35c qt. jar	MOHICAN MINCE MEAT 10c pkg.
CONFECTIONERS' SUGAR 3 pkgs. 25c	BELL'S Poultry Seasoning 2 pkgs. 15c	STUFFED OLIVES Qt. Jar 57c	CALIFORNIA PEACHES 2 large cans 43c

FOR ONE DAY ONLY—WEDNESDAY

MOHICAN Fresh Baked **Jelly Rolls and Pineapple Cream Rolls** — 13c

Special Reduced Price to further introduce two Mohican excellent quality products — WEDNESDAY ONLY — EACH .....

Norwich Bulletin

1790 1929

VOL. LXXI—No. 302 | POPULATION 35,893 | NORWICH, CONN., WEDNESDAY, DECEMBER 18, 1929. | FOURTEEN PAGES — 112 COLUMNS | PRICE TWO CENTS

GOV. TRUMBULL OPTIMISTIC ON 1930 OUTLOOK FOR CONN.

Believes the Coming Year Will Be One of Progress and Prosperity—Prediction Made in Answer to Question Asked by the New England Council—Asserts That Our Industrial Units Should Be Strengthened by the Stability of Credit Conditions Which Have Resulted From the Readjustment of Market Values—Does Not Believe That the Recent Depression in Business Will Cause Any Real or Prolonged Distress.

(By The Associated Press)

Will the coming year of 1930 be one of progress and prosperity for Connecticut? The question asked at the recent quarterly meeting of the New England council and answered by Gov. John H. Trumbull was that every factor pointed that way. He had estimated that between forty and fifty million dollars will be expended by the state, cities and towns for public undertakings during the year as a part of the Hoover program of stabilization.

The coming year in Connecticut will be without the excitement and agitation of a session of the general assembly but in its closing months there will be the stir of a political campaign to be climaxed with the election of a state ticket, and a new legislature besides the choice of five members of the national house of representatives. But before this campaign comes both the state and municipalities will be well launched upon their programs of undertakings which will be a part of their normal life in finance, business, industry and sports. On every hand those in authority look forward with optimism and confidence towards 1930.

Gov. John H. Trumbull in his views upon the outlook written for the Associated Press said:

"It has been the opinion of many whose expert knowledge of the present situation is considerably more extensive than my own that the recent increase in the prices of securities in no sense reflects or forecasts a diminishing prosperity. In this view I heartily concur.

"The essentially sound condition of our industrial units should be strengthened by the stability of credit conditions which have resulted from the readjustment of market values. Most Connecticut Manufacturers in particular have been able to meet a temporary situation without embarrassment by reason of their conservative schedules of production and careful business methods.

"We are in thorough accord with the program of continued activity advocated by President Hoover and with renewed confidence inspired by his and other factors there should be little doubt that the year of 1930 will be normally prosperous.

"Industrial relations in the state, it is predicted, will remain on the present high plane of mutuality, and that position comes from James W. Hook, chairman of the industrial relations committee of the Manufacturers' Association of Connecticut. Mr. Hook in his forecast said:

"Industrial relations in the state of Connecticut have seldom been better than they are today. For the most part, the employment situation is good. The recession in business has, of course, had some effect but it does not appear now that it will cause any real of prolonged distress.

"Connecticut industry, due to its diversification and essential character, does not feel recessions in general business like those sections do whose prosperity is linked with single item mass production. For the most part, Connecticut employers will probably meet such lower production schedules as may oome during the next month or two by shortening the hours worked per week. But no one who has studied the underlying statistics can believe that business can remain at low ebb so very long."

A substantial revival in business is predicted by Edward G. Buckland, chairman of the board of directors of the New York, New Haven and Hartford railroad, speaking as chairman of the transportation committee of the Manufacturers' association. Mr. Buckland said:

"The volume of business on the New Haven for the first ten months of 1929 was very good, October being the heaviest freight month in the history of the company. Since that time business has fallen off somewhat and it is likely that the last quarter of the year will not be as good as the last quarter of 1928. Best estimates indicate that net income for 1929 will be about $5,800,000 higher than in 1928.

"It is difficult to predict what the business of the first few months of 1930 will be. People have lost confidence as a result of paper losses in the stock market; how long it will take them to recover from their baseless fears is anybody's guess. There are, however, indications that there will be a substantial revival of business after these fears have subsided.

"Practically all business is fundamentally sound; there are no inflated inventories, on the contrary stocks are low due to the excellent transportation facilities and must soon be replenished; high money rates due to stock speculation has diverted funds necessary for building programs, which should be helped by the cheaper money now in sight.

"Business generally has given its whole-hearted support to the efforts of President Hoover to maintain industry at a normal pace. Railroads have stated that they will carry out their usual programs of improvements, the New Haven having already appropriated $3,700,000 for electric engines and passenger cars as part of its program decided on some months ago, totalling $15,000,000 to be spent in 1929. All things considered it seems safe to say that 1930 will not be much if any behind 1929."

FIRST STEP TAKEN IN GIGANTIC STEEL MERGER

CLEVELAND, Dec. 17.—(AP)—Cyrus Stephen Eaton, who today completed the first step in a gigantic steel merger which is expected eventually to rival the great United States Steel corporation, is known throughout the nation for his operations in the financial world.

Eaton, a native of Nova Scotia, had scarcely become a naturalized citizen when his name first flashed across the horizon of the business world as the sponsor of huge utility mergers.

He introduced himself to the public as a young man who already had attained wealth and success in business without offering any explanation as to how he achieved his position. The story of his early life is his own secret.

Eaton has never talked about his education or his preparation for handling the huge financial deals in which he has been leader as the chairman of Otis and Company, an investment company here.

He prefers to keep silent and has let it be known that he is "interested in his enterprises and not in personal publicity."

He is only 46 years old, but he and his associates control public utility and steel companies scattered throughout the middle west that represent investment of $2,000,000,000.

VINCENT FAILED TO OBTAIN HIS RELEASE

NEW YORK, Dec. 17.—(AP)—A supreme court justice in Brooklyn today dismissed a writ of habeas corpus intended to obtain the release of Joseph Vincent of Brooklyn, who is wanted in New Bedford, Mass., on a charge of grand larceny.

Vincent said that four years ago, when he lived at 230 Acushnet avenue, New Bedford, a letter arrived from California telling him of the death at Los Angeles of Mrs. Anna Vincent.

Vincent told his lawyer that he had an aunt of that name living in California so a letter was sent asking for a copy of the will. The will did not arrive, he said, but he received $1,000 from the estate.

It developed later that the woman was in no way related to Vincent but had a son, Joseph Vincent, living at 88 Acushnet avenue, New Bedford, and the first letter the defendant received had been intended for this son.

Vincent was placed in the custody of two detectives to be returned to that city to stand trial.

ATTEMPTED SUICIDE BY DRINKING POISON

NEW HAVEN, Dec. 17.—(AP)—Mrs. Ethel Watts, 45, of 183 Geiston avenue, Brooklyn, N. Y., was said to be in a critical condition in a hospital here tonight, following an attempt to commit suicide by drinking poison.

She came here yesterday and registered in a hotel. A chambermaid found her soon after she took the poison.

ROBBERIES AND SLAYINGS CHARGED TO F. R. BURKE

DETROIT, Dec. 17.—(AP)—Robberies totaling almost $1,000,000 and slayings of at least 12 men are charged to Frederick R. Burke, St. Joseph, Mich., gunman, and members of his gang, Inspector Henry Garvin of the police crime and bomb squad said tonight.

Burke taught Detroit gangsters the "kidnaping racket" and staged the only machine gun murders ever committed here, according to Garvin.

Burke, with four gunmen companions, heads "the most desperate band of outlaws in the country today," Garvin said. Not one of the gang, he believes, ever will be captured alive.

Members of Burke's gang, Garvin said, were Ray (Crane Neck) Nugent, of Hamilton, Ohio; Raymond McGinnis, alias Shocker, St. Louis; Gus Winkler, St. Louis, and Bob Newberry, St. Louis, the latter now a fugitive from Detroit, having jumped $10,000 bail on a robbery charge.

Garvin said he had identified the Burke gang with the St. Valentine's day killers in Chicago through a Chicago dentist who was kidnaped in Chicago after the affair and brought to Detroit, where he was turned loose.

12 HOURS WITHOUT NEWS FROM BRITISH AVIATORS

LONDON, Dec. 18—(Wednesday)—(AP)—Twelve hours had passed at 4 a. m. without news of two Royal Air force officers who began early yesterday morning an attempted non-stop flight to South Africa.

Their Fairey sesquiplane carried a special radio by means of which it had been agreed that the aviators would report every four hours. The air ministry said, however, early today that it had received no message since one yesterday afternoon reporting the plane as 50 miles northwest of Sardinia. A spokesman for the ministry suggested that perhaps the radio of the plane had failed. The ministry was keeping in touch with radio stations for possible news.

If the flight was still in progress it was estimated that Squadron Leader A. G. Jones-Williams and Flight Lieutenant A. H. Jenkins must have crossed Tunis and be somewhere over the French section of the great Sahara desert.

They hoped to complete the flight of 6,000-odd miles to Capetown before dark on Thursday.

WAS PERSONAL FRIEND OF ABRAHAM LINCOLN

MOUNTAIN VIEW, Cal., Dec. 17—(AP)—Captain Charles H. Roland, 97, a personal friend of Abraham Lincoln and wartime comrade of General U. S. Grant, died here yesterday after a short illness.

Captain Roland became acquainted with Lincoln in the National capitol, while he and Grant had desks side by side in the war department. After being mustered out of the army Roland moved to Nevada, coming here in 1918.

CABLED PARAGRAPHS

SOUTHAMPTON, Eng., Dec. 17—(AP)—The United States liner Leviathan, carrying 1,400 passengers and a big consignment of Christmas mails, sailed for New York today and will arrive on December 23. The Cunard liner Mauretania is sailing at about the same hour.

BOGOTA, Dec. 17—(AP)—Publication of cablegrams exchanged with Olaya Herrera, Colombian minister to the United States, offering him the presidential nomination of the liberal party, which he accepted with some conditions, resulted in great enthusiasm among liberal followers here.

LONDON, Dec. 17—(AP)—Open dissension on the government's coal mines bill, which has involved the labor government in disputes with both the conservatives and the liberals, appeared in the house of commons tonight when William Graham, president of the board of trade, began debate by moving the second reading of the bill.

CONG. TILSON HONORED BY THE KING OF ITALY

(Special to The Bulletin)

WASHINGTON, Dec. 17—Representative Tilson of New Haven has been signally honored by the king of Italy, who has bestowed on him the Order of Grand Officer of the Crown of Italy, as a token of appreciation of the friendly feeling and interest shown by Col. Tilson towards the Italian people. The Italian ambassador will present the insignia of the order to Col. Tilson tonight at a dinner given in his honor at the embassy.

Under the constitution of the United States Col. Tilson cannot accept the decoration of the order except by special act of congress, so it will remain in the custody of the state department until such time as Col. Tilson can lawfully accept it.

Mrs. Tilson will be a guest at the dinner occupying the seat of honor at the right of the ambassador. The only other Connecticut man ever to have received the decoration of grand officer is Dr. William Francis Verdie of Connecticut, noted surgeon. The order of grand officer outranks that of chevelier or other degrees of the order of the Crown of Italy.

SPECULATION ON DATE OF HELEN WILLS' WEDDING

SAN FRANCISCO, Dec. 17.—(AP)—The date of Miss Helen Wills' wedding to Fred Moody, young San Francisco broker, became a subject of intense speculation today. It is going to be soon, it was learned.

The Chronicle said the world's woman tennis champion would be married before Christmas, probably within a few days, and sail on a private yacht for a honeymoon along the Mexican west coast.

Mrs. C. A. Wills, Helen's mother, told the Associated Press that the wedding would be "in the near future." She said plans were not completed but that setting of a definite date was a matter of hours.

The engagement of Miss Wills to Mr. Moody was announced about a year ago.

Under the California law a marriage license must be obtained three days before marriage. That does not mean, however, that sweethearts cannot elope to Reno and get the license and get married the same day.

CASES OF FOUR ALLEGED COUNTERFEITERS CONTINUED

WATERBURY, Dec. 17.—(AP)—Arraigned before U. S. Commissioner Edward J. Finn this morning on a charge of conspiracy to defraud the government, four alleged members of a huge counterfeiting ring said to extend the length of the Atlantic coast, had their cases continued for a hearing on the 27th with bonds fixed at $5,000 each. The four men, three of them residents of this city and the fourth a New Havenite, were arrested yesterday and last night by U. S. secret service operatives in charge of Operative Gabriel Di Flore.

During their efforts in securing bail, the men were in the custody of the operatives today.

The accused are:

Joseph Karnofsky, of 278 Walnut street, Waterbury.

Anthony S. Ricca, of 2094 East Main street, Waterbury.

William G. Ohlsen, of 148 Plaza avenue, Waterbury.

George J. Pantages, 52 Gerard avenue, New Haven.

FORMER PROSPEROUS ACTOR GUILTY OF PETTY LARCENY

NEW YORK, Dec. 17.—(AP)—Billy Montgomery, who with his wife drew $1,000 a week on the Broadway stage when that was important money, 20 years ago, today appeared in a new role.

He was in court today, still the actor, on a charge of petty larceny. A department store alleged that he came in to try on a new suit and overcoat Saturday and after changing walked out, neglecting to pay for the haberdashery. His old suit was left in the dressing room.

"How are you, gentlemen?" he addressed the judge and court attendants as he caught his cue and walked "down stage."

"Back again, Montgomery," said Judge Healy.

"Just in time for Christmas," Montgomery answered, smiling.

He was remanded to the Tombs for sentencing Dec. 23.

CHARGED WITH BREAKING, ENTERING AND LARCENY

BRISTOL, Dec. 17.—(AP)—Two Burlington men, William Krappatsch and Oscar Bredenfeld, were arrested today on charges of breaking and entering and larceny in connection with the theft of two calves and a quantity of canned goods and meat.

Police say they stole the calves from the farm of Albert Burnstein, near here, Nov. 28, and that they broke into the meat and grocery store of Michael Porat, Bristol, Dec. 12, and made away with cured meats and about 150 tins of canned goods.

Some of the loot, police said, was recovered in Krappatsch's barn.

ABOUT 100 BATHHOUSES DESTROYED BY FIRE

NORWALK, Dec. 17.—(AP)—Fire of unknown origin tonight swept the bathhouses at the Calf Pasture municipal beach here, destroying about 100 of the 200 houses. The damage is believed to be about $4,000.

The thick fog hampered the work of firemen, who were forced to cut away several of the adjoining houses to prevent complete destruction of the long row.

The fire is believed to be incendiary, and is the fourth mysterious fire in a month.

Planning Big Strike Of Textile Workers

Would Cover the South, [illegible]ern Pennsylvania, [illegible] York, New Jer[illegible] and Connecticut.

NEW YORK, Dec. [illegible]—An intensive organization [illegible]ign with a view to calling strikes [illegible] textile workers in the south and in eastern Pennsylvania, New York, New Jersey and Connecticut, was announced today by the National Textile Workers' union, a left wing organization not affiliated with the American Federation of Labor.

A statement issued by the union said more than 300 delegates from "every textile center of the land, from New Bedford to Gastonia," would attend the convention.

Principal points to be considered, besides the general strike were announced as mobilization for further organization in the south, New England and other sections of the textile industry, and intensified activities to save the seven Gastonia, N. C., strikers convicted of the slaying of Police Chief A. F. Aderholt, from "going to prison for the best parts of their lives."

Delegates, the announcement said, will come from New Bedford, the south, Paterson, N. J., Philadelphia and Allentown, Pa., the anthracite regions of Pennsylvania, Providence, R. I., Pawtucket, R. I., Boston and Manchester.

Thomas F. McMahon, international president of the United Textile Workers of America, when informed of the National Textile Workers' announcement, said he believed that "this propaganda is solely for the purpose of raising funds."

"The textile situation in the south, he added, will be discussed at a meeting of the United Textile Workers' executive council in New York city Thursday, Friday and Saturday.

HELD IN $10,000 BONDS AS MURDER CASE WITNESSES

HARTFORD, Dec. 17.—(AP)—Umberto Strano and Fortunato Cappucci, held on breach of the peace charges since the killing of Alfonso Minniti in a Hartford speakeasy Dec. 4, were placed under bonds of $10,000 each in criminal superior court today as material witnesses in the murder case. Sebastian N. Allano, proprietor of the speakeasy where the killing occurred, is charged with murder.

The superior court jury deliberated a full hour today before returning a verdict of guilty in the case of Mrs. Marie Itzak, of Hartford, charged with performing an illegal operation. Sentence was deferred until Wednesday morning and the bond of $2,500 procured for her appearance in court.

Mrs. Itzak, a registered midwife, was accused by Dorothy Kast, of Windsor, herself on bond for embezzling $1,300 from her employers. In the investigation of the embezzlement charge, Miss Kast revealed that $100 had been paid Mrs. Itzak for the operation, Miss Kast was the principal witness for the state.

Bond of $250 under which Mrs. Elizabeth Gerrone, 67, has been at liberty since she was arrested Nov. 13 in an attempt to smuggle heroin to her son, Lawrence Ferrone, at the state prison, was forfeited when she failed to appear for sentence.

BOMB EXPLODED UNDER STREET CAR IN NEW ORLEANS

NEW ORLEANS, Dec. 17—(AP)—A dynamite bomb exploding under a Napoleon avenue street car tonight injured four passengers on the car, none seriously. The explosion occurred at Washington and Hagan avenues, in an outlying section of the city, and was a recurrence of violence that has marked the protracted street car strike here.

Those hurt were:

A. Vaungh, 52; George Brown, 37, Negro; W. A. Delphi, 40; Thomas Pierre, 26.

All four received cuts and bruises, and all except Brown were taken to their homes for treatment. Brown's injuries were cared for at a hospital.

The bomb, set between the rails, exploded under the front truck of the car tearing up several floor boards and shattering a number of windows of the trolley. Although company officials estimated the damage at $250, the car was able to continue under its own power. It carried 15 passengers.

A motorist passing the scene just before the explosion, told officers he had seen two men seated in an automobile at the avenue intersection, and a search for the pair was begun.

INVESTIGATING SLAYING OF THREE GREEKS

EL PASO, Tex., Dec. 17.—(AP)—The slaying of three Greeks, believed to have been seeking illegal entry into the United States, is being investigated by Juarez, Mexico, police, following discovery of the bodies in an arroyo five miles south of Juarez. Two hunters discovered the bodies, which were buried in shallow sand graves about ten feet apart.

Mexican passports found in the rotted clothing of the victims identified them as Juan Pichacos, Teodora Hellotea, 17, and Manuel Almaros, 43. An autopsy revealed the men had been shot in the head.

A taxi driver is held for investigation. Police said he could supply information regarding the whereabouts of the man responsible for the triple murder. A Greek interpreter also was being held for questioning.

MEMORIAL FOR AUTHOR "THE NIGHT BEFORE CHRISTMAS"

NEW YORK, Dec. 17—(AP)—A memorial for Dr. Clement C. Moore, author of the poem "The Night Before Christmas," was erected today in West 23rd street on the site of the house in which it is believed the famous poem was written 107 years ago.

The memorial was in the form of a cornerstone laid for a $25,000,000 apartment house unit which is being constructed on the block in which the house stood. The stone was taken from an old brownstone Moore homestead.

Almost simultaneously with the dedication came a claim that the house in which the poem was written still stands in Elmhurst, Queens borough.

DIED OF INJURIES SUFFERED NOVEMBER 30

BRISTOL, Dec. 17.—(AP)—Alfred Goodell, 58, died in a hospital here today of injuries suffered in an automobile accident Nov. 30. He was struck by a car driven by Poul W. Stocks.

13 Bodies Recovered From Oklahoma Mine

It is Feared That Death Must Have Overtaken Most of the 62 Miners Who Are Entombed.

MCALESTER, Okla., Dec. 17—(AP)—With realization that death must have taken most of the 62 miners imprisoned today by an explosion in the Old Town Coal company's mine in North McAlester, hopelessness fell tonight on the efforts of rescue workers recruited from mines in the McAlester district.

Hopes, raised by the rescue alive late today of three men from their deep prison, fell with the assertion of rescuers that presence of afterdamp in the lower levels virtually precluded the possibility of any other victims surviving.

Of the 62 men, 34 were Mexicans and 15 were Negroes.

Thirteen bodies had been brought to the surface early tonight and taken to a morgue here.

Miller D. Hay, chief state mine inspector, arrived here from Oklahoma City late today and immediately entered the mine for an investigation to learn if possible the cause of the disaster.

Joe Ponsella, a Mexican miner, one of the three to be taken alive from the fifth level, said he had no recollection except a sensation of sinking. He heard no explosion, he said, and saw no flames. Ponsella was the least injured of the three.

There was little demonstration from relatives of the unfortunate men, crowded against the rope barriers thrown up about the mine entrance. An atmosphere of stoicism, bred from the hazardous nature of the miners' work, prevailed among the dependents struck by the disaster. Red Cross workers and volunteers from the McAlester post of the American Legion assisted a camp of national guardsmen in keeping order.

Eleven rescue teams of ten men entered the mine in turns. Each team would work in the gas-laden subterranean atmosphere as long as possible, then returned to the surface to be replaced by another team.

The local chapter of the Red Cross asked for a relief fund of $20,000 to administer of the immediate wants of the more than 200 dependents of the stricken workers.

STATE RESTS IN THE FRANKLIN MURDER CASE

MOUNTAIN VIEW, Ark., Dec. 17.—(AP)—The state rested tonight in the Connie Franklin murder trial. The defense thereupon moved for an instructed verdict of acquittal of the four men charged with the murder of Connie Franklin on the ground the state had failed to prove the corpus delecti. Judge S. M. Bone overruled the motion and the defense proceeded with its attempt to prove that the Connie Franklin alleged to have been slain is now walking the streets of Mountain View.

The four defendants themselves were then called to the stand. They all denied that Connie Franklin was harmed on the night the state charges he was slain.

They said they saw him the next day. They said also that Franklin "drifted" away from the St. James community as he had "drifted" in.

FILIPINO CONVICTED OF EMBEZZLING STAMPS

MANILA, Dec. 17—(AP)—Florencio Reyes, former stamp clerk in the bureau of posts, was convicted today of embezzling stamps valued at 212,249 pesos. He was sentenced to ten years in prison and fined the amount of the embezzlement, about $106,000.

Reyes, property, which was seized some time ago, amounts to only a fraction of the sum of the fine. The sheriff is still busy locating the property of Jose Topacio, director of the bureau of posts, against whom the government has filed suit for 281,000 pesos ($140,500) alleging it lost that amount through his inefficient management of the department. Property amounting to $100,000 in Topacio's name thus far has been located.

PRESIDENT APPOINTS TWO MEMBERS OF I. C. C.

WASHINGTON, Dec. 17—(AP)—Joseph B. Eastman, of Boston, and Robert M. Jones, of Knoxville, Tenn., both democrats were appointed today by President Hoover as members of the interstate commerce commission for terms of seven years beginning next January 1.

Eastman has been a member of the commission for more than ten years, representing the New England section. Jones, who is chancellor of the eleventh judicial district in Tennessee, will succeed Richard V. Taylor, of Mobile, Ala., appointed three years ago by President Coolidge to fill out an unexpired term.

LIFE SAVING MEDAL AWARDED GREENWICH MAN

GREENWICH, Dec. 17—(AP)—The Samuel Insull life saving medal tonight was awarded Arnold Crane Rathburn, of Greenwich, for saving the life of William June, a fellow lineman employed by the Connecticut Light and Power company last May.

The presentation was made by J. Henry Roraback, of Hartford, president of the company.

WOMAN WAS ROBBED OF JEWELRY WORTH $35,000

BEVERLY HILLS, Cal., Dec. 17—(AP)—Mrs. C. M. Branch, wealthy widow, reported to the police yesterday that she had been robbed of jewelry worth $35,000 while two women were telling her fortune in a darkened room.

OBITUARY

Henry Prebel

NEW YORK, Dec. 17.—(AP)—Henry Prebel, who was the Latin master of Theodore Roosevelt and J. Pierpont Morgan, when they studied at Harvard, died today. He was 77 years old.

He was born in Portland, Me., a member of an old New England family, and was educated at Harvard, and at various universities abroad. He was a teacher at Adams academy at Princeton, Mass., and several years later went to Harvard where he became an associate professor of Latin.

Since he retired in 1888, Mr. Prebel has been in New York devoting himself to writing. He was not married.

Surviving are two brothers, Dr. Wallace Prebel, of Cambridge, Mass., and William Prebel, a lawyer here.

BRIEF TELEGRAMS

Joseph Vicidomino ended his life by inhaling illuminating gas at his home on Howard avenue, Ansonia.

The senate confirmed the nomination of Edwin P. Merrow of Kentucky for reappointment as a member of the board of mediation.

Everett J. Arbour, of New Britain, was elected president of the Motor Truck association of Connecticut, at a meeting in New Haven.

Secretary Mellon plans to spend a Christmas vacation fishing and cruising near the Bahama Islands in the yacht belonging to his nephew.

An earthquake of severe intensity lasting one hour was recorded on the seismograph of Peabody museum, Yale university, at 6:20 a. m., yesterday.

The average price of 178,000 pounds of tobacco sold at the farmers and merchants warehouse in Johnson City, Tenn., was 26 1-4 cents per pound.

Postmaster James F. Healy was notified by the treasury department that work will be started March 16 on Worcester's new million dollar postoffice.

Enlargement of the navigation channel at Fall River harbor, Massachusetts was recommended by Major General Lytle Brown, chief of army engineers, in a report to congress.

Rev. Henry Stone has been invited by the Congregation of the Advent Christian church, Wallingford, to extend his stay another year. He began his pastorate there, December 22, 1929.

A prize of $1,000 in cash for the winner of the National Corn Husking championship in 1930 was announced by Secretary Hyde of the department of agriculture.

Officer John Adamson, a member of the force since 1919, was named acting chief of the Naugatuck police department at a special session of the board of wardens and burgesses.

Mrs. George Fisher of Fort Fairfield, Me., died in the community hospital of burns received Dec. 7 in an explosion of denatured alcohol placed on her kitchen stove.

George Daniels, 32, of West Haven, is being held incommunicado in the New Haven county jail on a technical charge of idleness for questioning in the slaying of Dominick Zito.

Assets of the American Fiduciary Co., of Bridgeport, a subsidiary of the defunct Bankers Capital Co., are at present $25,000 in cash and whatever can be recovered by litigation.

Frank Nirke, 52, of 553 Farmington avenue, New Britain, died at New Britain hospital of burns inflicted when a kerosene stove which he was lighting last Wednesday at his home exploded.

An inquiry into the proposed sale of two shipping board liners is to be conducted by the house merchant marine committee to determine whether the merchant marine act of 1929 is to be carried out.

Augustus Wettengel, Rochester, N. Y., canner, died in a South Side rooming house in Chicago. He was making inquiries regarding accommodations during his stay there on business when he collapsed.

Mrs. Harriet Sunday filed a suit for divorce in superior court in Los Angeles against George Sunday, son of Billy Sunday, the evangelist, naming Mrs. Mauryne La Salle, Hollywood cloak model correspondent.

Captain Archibald L. Parsons of the United States Navy, was nominated by President Hoover to be chief of the bureau of the navy yards and docks, with the rank of rear admiral. He succeeds Rear Admiral L. E. Gregory.

The five million adult illiterates shown by the 1920 census will be given a chance to learn to read and write before the 1930 census, if plans decided upon by the national advisory committee on illiteracy are carried out.

Construction of a veterans bureau hospital in Rhode Island or southeastern Massachusetts at a maximum cost of $1,500,000 would be authorized under a bill introduced by Representative Martin, republican, Massachusetts.

Refusing to be separated from Henry Wagor, 24, of Boston, who had been arrested on a robbery charge, Joseph Long, 23, of Baltimore, returned to the scene of the alleged crime in New York and insisted on being locked up as an accomplice.

Francis Cadwell, 26, mechanic who sent a bomb through the mails to a friend in Tennessee as an experiment was declared insane in superior court in Los Angeles, and was committed to the state hospital for the insane at Patton, Calif.

G. Allen Schaefer, superintendent of public works of Middletown, issued a warning to householders to conserve their water supply as a break in the main at Mt. Higby which occurred last month threatened the city with a serious shortage.

Seeking a commission of $1,250,000 they said was due them for negotiating with Poland concerning the sale of Polish bonds, Thomas J. McManus and Company, investment brokers, Chicago, filed suit against Dillon Reed and Company, New York.

A recommendation that the sanitary district at Chicago should be required to reduce its diversion from Lake Michigan to 6,500 cubic feet per second on and after July 1, 1930, was made by Special Master Hughes in a report to the supreme court.

Dr. Donald F. Jones, geneticist of the Connecticut agricultural experiment station, has been appointed chairman of the publications committee of the sixth international genetics congress, which will be held at Cornell university, Ithaca, N. Y., in 1932.

President Jose Maria Moncada, Nicaragua, in his message to a joint session of both houses opening the Nicaraguan congress for 1929 and 1930, said that a surplus of more than $2,400,000 as the result of his first year of administration would be announced next month.

John Doherty, 41, former city comptroller of Waterbury, and brother of Charles Doherty, of Waterbury, assistant superintendent of the municipal water works of Waterbury, was found dead in a rooming house at 268 Gilbert street, Bridgeport. He had been dead about 24 hours.

HEAD WINDS WAS CAUSE OF FAILURE OF OCEAN FLIGHT

Plane on Projected Flight From Spain to South America Was Forced Down Near the Northeastern Coast of Brazil—Lieut. Challe Was Injured and Both Fliers Were Stunned When the Wheels of the Plane Struck Soft Ground—The Plane Was Wrecked.

RIO JANEIRO, Dec. 17.—(AP)—After making the sixth successful crossing of the South Atlantic ocean, Major Tadeo Larre Borges, Uruguayan aviator, and Lieut. Leon Challe, French flier, were forced down in the darkness last night near Santo Antonio Do Salto, near the northeastern coast of Brazil. They failed to reach their goal, Montevideo, after setting out from Seville, Spain, on a non-stop flight attempt.

The airplane was wrecked in the landing, which was made between 9 p. m., and midnight. Lieut. Challe was injured and both the fliers were stunned, but their hurts were not serious.

Commander Petit of the Brazilian navy and a director of the French Compania Aero-Postale Latecoere at Pernambuco hurried to Santo Antonio by automobile. Physicians were sent from Natal.

Santo Antonio is remote and inaccessible, and it was some time before a coherent account of the landing could be obtained. Lieut. Challe was reported to be cut over one eye and severely bruised.

Major Larre-Borges, who went to Santo Antonio for aid after the fliers had been located by a party of horsemen, said that he and his comrade had struggled against head winds most of the way across the South Atlantic.

They gave up their attempt to reach Montevideo after a flight of more than 36 hours from Seville, which they left at 12:49 p. m., Sunday (7:49 a. m. E. S. T.) and covering 3,600 miles.

"For the first few hours of the flight the winds were favorable," Major Larre-Borges explained. "But after passing Cape Verde on the African coast we ran into head winds so unfavorable that about four o'clock in the afternoon we decided to ask the course to the nearest land and to head for it."

He said that they found it necessary to change their course from Pernambuco, where they had planned to land, and to make for the nearest point on the northeastern coast of Brazil. They had difficulty in finding their way because they were unable to get their position by wireless.

"Flying low to pick up the land, we could not see the lights of the coast towns and finally we decided to land as quickly as possible. The wheels struck soft ground and the plane turned over knocking us unconscious.

"I recovered first and found Challe pinned under the plane. I dragged him out and he soon recovered. He was not seriously injured. Then I started to find help and got to Santo Antonio, where the authorities aided me generously.

"The airplane was entirely wrecked."

He added that he and his comrade were exhausted when they made their landing and that their fuel was running low.

Major Larre-Borges and Lieut. Challe made the third direct flight from Europe to South America, their predecessors being the Italians Arturo Ferrarin and Carlo Del Prete, and the Spaniards Iglesias and Jimenez. The other fliers that crossed the South Atlantic made stops in Africa.

The immediate plans of Larre-Borges and Challe were not known in Rio Janiero this evening, owing to the absence of good communications with the Santo Antonio region.

CHALLE BROUGHA TO NATAL, BRAZIL, BY PLANE

NATAL, Brazil, Dec. 17—(AP)—Lieutenant Leon Challe, one of the two aviators who crashed last night after a transatlantic flight from Seville, was brought by airplane late today from Santo Antonio, the nearest town to where the forced landing was made.

Major Tadeo Larre-Borges, his companion, remained at a ranch near Santo Antonio to rest. It was he who had dragged Lieutenant Challe from the wreckage and then accompanied a party of natives to the nearest town with telegraph facilities. It was expected that he would be brought here by airplane tomorrow.

The pilot of the relief plane was the same man who brought the Italian Aviators Ferrarin and Del Prete here after their forced landing at Touros after their transatlantic flight. It was understood that both men would be carried later to Rio Janeiro, and thence to their original objective at Montevideo, by airplane within a few days.

Lieutenant Challe was taken to the hospital here although it was said that his injuries were not serious. He had a cut over one eye and body bruises. Both fliers had been temporarily stunned by the impact of their machine in landing.

EARTHQUAKE IN VICINITY OF ALEUTIAN ISLANDS

SEATTLE, Wash., Dec. 17.—(AP)—Somewhere in the north Pacific apparently in the vicinity of the Aleutian Island chain where volcanoes recently have been stirred to eruption, a heavy earthquake occurred today.

Seismographs throughout the United States recorded the tremendous upheaval which lasted nearly three hours.

So severe was the vibration that it shook the east-west needle off the roll of the registering instrument at the University of Washington here. The quake started about 3:07 a. m., Pacific coast time.

The presumption that the disturbance was in the general direction of Alaska was supported not only by seismographic records but by recent reports of seamen and U. S. coast and geological survey officials that they had witnessed terrific eruptions.

WORK BY CHILDREN CAUSE OF UNEMPLOYMENT BY ADULTS

NEW YORK, Dec. 17.—(AP)—Dr. Owen J. Lovejoy, New York secretary of the Children's Aid society, today told the 25th annual conference of the national child labor committee that the employment in industry of 2,000,000 children in the United States was responsible in all probability for the unemployment of 2,000,000 adults.

Dr. Lovejoy said the fact that unemployment is a blot on American industry was recognized 25 years ago, and that its "trust is still recognized, but whereas it was then suggested that children should fill the ranks of industry so that none might remain unemployed men and women standing along the highways of our industrial significance to the fact of unemployment."

REVISION OF CORN BORER QUARANTINE REGULATIONS

WASHINGTON, Dec. 17.—(AP)—A revision of the European corn borer quarantine regulations announced today by the department of agriculture will place 655 townships in nine states within the regulated area.

The towns were distributed as follows: Connecticut, 38; Massachusetts, 30; Maine, 111; New Hampshire, 30; Vermont, 102; Pennsylvania, 7; Ohio, 195; West Virginia, 28; and Indiana, 110.

No change was made in the areas under regulation in New Jersey and the whole of Michigan, New York and Rhode Island still remain within the regulated area.

DESPONDENCY MOTIVE OF SUICIDE OF HUNT WENTWORTH

CHICAGO, Dec. 17—(AP)—Despondency appeared today as the only motive for the suicide of Hunt Wentworth, gold coast bachelor and sportsman and son of the socially prominent Mrs. Moses J. Wentworth.

Wentworth's body, a bullet wound in the forehead, was found last night in his mother's lake shore drive apartment, a revolver clutched in the right hand.

TWO INFANT SISTERS WERE BURNED TO DEATH

CALAIS, Me., Dec. 17.—(AP)—The two infant daughters of Mrs. Lewis Gordon were burned to death today in a fire which destroyed the Gordon home on Lafayette street during the absence of the mother.

TESTIMONY ATTACKED IN RUM CONSPIRACY CASE

COEUR D'ALENE, Idaho, Dec. 17—(AP)—Attorneys for 28 alleged rum conspirators today attacked the testimony of the state's first witness, but he clung to his story that the city of Mullan sold protection to vice interests and used the money for civic improvements.

M. D. Needham, former chief of police of the little mining town, told how he was given a list of bootleggers and operators of disorderly houses and gambling places by the "city fathers" and ordered to "collect." The prices paid monthly for protection, he said, were as follows: "Boozy joints on the Main street, $25; disorderly houses, $35; inmates of such houses, $115 each, and gambling dives $25.

The police chief was allowed to fix his own price for liquor and beer shops in the outskirts of the town, Needham said. With this money, United States District Attorney H. E. Ray said, the city councilors of Mullan paid their police force, paved the streets and performed other civic activities.

Attorneys for the 28 defendants in the so-called "Mullan rum ring conspiracy" attacked Needham's story, seeking an admission that he was discharged from his position and sought revenge on the city councilmen, who were since indicted, and charging that he encountered trouble while "collecting" because of his alleged friendship with inmates of disorderly houses. He admitted that he sought to force the Mullan councilmen to resign but denied other charges in the cross examination.

MONTE SOUFRINE GRANTED A DECREE OF DIVORCE

BRIDGEPORT, Dec. 17.—(AP)—After several years in the courts, a solution of the marital difficulties of Claire Rosenblatt, of this city and her husband, Monte Soufrine, ex-convict, of New Haven, has been reached. Judge Carl Foster, in superior court today, granted Soufrine a decree of divorce on his counter claim against an action brought by his wife.

The couple was married on August 27, 1922, and lived together for four months when Soufrine was arrested for his activities in the Goldy-Singer automobile theft ring. He was sentenced to state's prison and while there his wife petitioned for and secured a decree of divorce. The decree was granted on May 29, 1925, by Judge Newell Jennings of the superior court.

Soufrine was paroled on September 25, 1925, and promptly brought an action to have the case re-opened, charging that he was not notified of the date of hearing. The action was heard and the divorce decree vacated.

Shortly after this Soufrine won a $3,000 verdict in the superior court of New Haven where he sued his wife's parents for alienation of affections.

HUNT FOR BANK ROBBER IS CENTERED IN CHICAGO

CHICAGO, Dec. 17.—(AP)—The hunt for Fred Burke, widely sought as a bank robber and slayer, focussed on Chicago tonight following an announcement by Patrick Roche, chief investigator for the state's attorney's office that Burke had been seen in a hotel in Chicago's loop district today.

WILLIMANTIC

Office 824 Main Street Telephone 1121-2

$15000 DAMAGE SUIT OPENS IN SUPERIOR COURT

(Special to The Bulletin)

WILLIMANTIC, Dec. 17.—The civil case of Edwin Sugalski of Brooklyn, P. P. A., versus George Gendron, of Danielson, a suit in which the five-year-old plaintiff (through his best friend) is asking for damages of $15,000 for injuries, was begun at today's session of the Windham county superior court. Bad traveling conditions between Andover and Hartford caused Judge Edward M. Yeomans of Andover and counsel for the defense from Hartford to be tardy in arrival. As a result of this delay court was not convened until 11 o'clock. The first business was the selection of a jury to hear the Sugalski vs. Gendron case, the first of three cases listed for jury trial today. The jury selected to hear the case follows: Edwin L. Backus and William A. Burleson of Windham, Willis H. Carroll of Putnam, Edwin Buck and Edward Zeller of Ashford, Fred A. Card of Brooklyn, James Lewis of Coaplin, Ralph Seney and James Royce of Plainfield, Fitz H. Paine of Pomfret, Morrell Roberts of Scotland, Gustave Hagstrom of Thompson. Assistant clerk of the court, Miss Marjorie Bradford, of Putnam, administered the juror's oath.

The five-year-old plaintiff received injuries, alleged to be permanent, in an accident at Brooklyn on April 12 last. The boy was playing in his yard when a truck owned by Gendron and operated by Louis Goulet, also of Danielson, backed over him. Evidence was to the effect that the skull and left leg of the child were injured, according to the plaintiff, and that further the child is suffering from a nervous trouble, more or less of permanent nature.

The action was instituted on behalf of the boy by his parents, Mr. and Mrs. Adam Sugalski, claiming damages of $15,000 and represented by Attorneys Harry E. Back of Danielson and William A. King of this city.

Dr. Joseph Perrault of Danielson, who treated the boy until May 7, as the first witness called, testified that the injuries insofar as he was aware, were of superficial character.

Adam Sugalski, father of the child, said that the front wheel of the truck passed over the boy's head. He said the boy developed an ear trouble after May 7, and was bothered with stiffness of his left leg and a rigidity of the body during which his eyes would roll about in an uncontrollable manner.

Miss Lucille Whitman, a friend of the family, and Mrs. Catherine Sugalski, the mother, corroborated this testimony. Mrs. Sugalski said that her child had one of the nervous and rigid spells this morning, the spell lasting about two or three minutes during which time the body was stiff and the eyes rolled.

Arthur Cote, a neighbor of the Sugalski's, testified to events that occurred immediately after the accident.

Dr. Louis I. Mason of this city, considered an expert in accident cases, was then called. He occupied the stand from about 3 o'clock until the adjournment of court at 5 o'clock. Under direct examination by Attorney King, Dr. Mason testified that the injuries sustained by the boy proved to be serious and of permanent nature, according to an examination that he made of the child. He told of noting a slight limp in the left leg. Dr. Mason was cross-examined at length by Attorney Carpenter of Hartford, leading counsel for the defense. At the close of Dr. Mason's testimony it was decided to call in another physician to conduct an examination under the supervision of the court. The name of Dr. Paul Sweet was mentioned. This courtroom examination will probably be made Wednesday morning when the case will be resumed.

While it is hoped to conclude the Sugalski-Gendron case by about noon Wednesday, there is little hope of reaching the court and jury cases assigned for trial at Putnam, beginning Thursday, as three other jury cases remain to be heard here. The first of these is that of Jennie L. Farnum versus Edward A. Winter. The plaintiff, the former Jennie Lilly of this city and heir to the estate of the late George Wheeler, American Thread company employe for many years and famous prompter of years ago, is suing for the recovery of certain valuables of the deceased. At the time of his death Mr. Wheeler was making his home at the Hotel Hooker of which the defendant is proprietor. This case will probably be started late Wednesday forenoon or early afternoon.

Announcement was made that the case of Marian W. Fairbanks versus Theodore Marrotte had been ordered off the docket as the defense counsel was not prepared for trial. Court will convene at 10 o'clock Wednesday morning.

OLD HOME WEEK PLANS LAID BEFORE ROTARY CLUB

(Special to The Bulletin)

WILLIMANTIC, Dec. 17.— A proposal to stage an Old Home, Old Church and Old School week in the town of Windham coincident with commencement week in the schools in June, was placed before the Willimantic Rotary club at the noon meeting today by Allen B. Lincoln of Westford and Hartford. The former representative had much to do with the success of a similar event held in 1913. The plan of observance will center around the outstanding institution of the community—the home, the church, the school and the civil government, mentioned in the order in which they are encountered in life from childhood to citizenship.

Invitations are to be sent to all parts of the country and many foreign ports where "old Natchaughers" now reside, asking that they return to Windham for the occasion. Anyone having direct or collateral interest in the community will be asked to return. The immediate purpose will be to have a good time in renewing old-time associations and friendships and thereby to exchange experiences.

The former celebrations centered about the schools. The pioneer event was the reunion of Porter B. Peck's pupils at North Windham, Thursday, July 1, 1897, with Mr. and Mrs. M. Eugene Lincoln as the prime movers in the project. Mr. Lincoln presided over a regular "school" session on that occasion. Miss Julia M. Peck, a niece of Porter B. Peck, and herself for many years an efficient and beloved teacher, of "Old Natchaug" was present as was also Robert Peck Bates, a grandson, for many years at the head of the Chicago Latin school and now living in retirement at North Windham.

The next event of this kind was in June, 1903, when pupils of Old Natchaug united here in honor of their former principal, John B. Welch, who came from Columbia, Mo., to attend the 25th anniversary of his graduation from Wesleyan university. There were 317 former pupils in attendance. As a result of this event the John B. Welch fund, now amounting to over $1,500, was established, the income to be awarded to deserving pupils of the high school, or for other purposes in promotion of high school excellence.

A decade later, in 1915, a more elaborate reunion was held and known as "Old Home and School" week. The board of trade co-operated in this movement. Over 2,000 attended the community mass meeting held at the state armory Sunday, June 21, 1915. Rev. Dr. Charles A. Dinsmore and Rev. Oliver T. Magnell, former local pastors, delivered addresses on the theme, "The Moral and Religious Basis of Civic Life." Several churches held special services in the morning, and special programs were carried out in public and parochial schools.

Thursday of that week was the banner day when a grand civic parade representing all phases of community life was witnessed by some 15,000 people coming from everywhere. The parade and spectators journeyed to Recreation park where ex-President William H. Taft dilivered an address on Education. A banquet of former pupils in local schools was held Friday night with an attendance of 227. It was agreed to hold another reunion within ten years but industrial conditions here during 1925 caused there plans to be abandoned.

Mr. Lincoln is seeking the co-operation of the chamber of commerce and the local service clubs in making arrangements for the 1930 event.

Dr. E. H. Gumbart Rotary Speaker

The main speaker at the meeting was Dr. E. H. Gumbart, professor of economics at the Connecticut Agricultural college, Storrs. His talk was on Relations Between the United States and Canada in which he gave a most interesting review of relations socially, politically, and geographically between these two countries.

Guests introduced by President Louis H. Arnold included Professor Charles A. Wheeler of Storrs, William G. Para, William S. Spencer and Arnold Smith, members of the Norwich Rotary club. The resignation of George H. Shafer, presented because of his inability to attend the Tuesday luncheons, was accepted with regret. The sum of ten dollars weekly, covering a one-year period, was voted to the Welfare bureau. The money is to be directed to child welfare. It was voted to omit the meeting of December 24, owing to its proximity to Christmas. A letter from Mrs. Theresa Peck Hodges, formerly of this city and wife of District Governor Vernon H. Hodges, of New Haven, was read, acknowledging a gift of flowers presented her during a recent visit here. The club welcomed two new members, Martin B. Robertson, rural school supervisor and former Putnam Rotarian, and Professor Benjamin W. Ellis, of the extension department of Connecticut Agricultural college.

WALTER NEFF BOUND OVER TO SUPERIOR COURT

(Special to The Bulletin)

WILLIMANTIC, Dec. 17.— Walter Neff, 19, of 64 Milk street, this city, was bound over to the next criminal term of the Tolland county superior court on a manslaughter charge under bonds of $1,000, at a session of the Mansfield town court held before Justice of the Peace Byron Houston at 2 o'clock this afternoon. Neff, through Attorney Harry S. Gaucher, pleaded not guilty and the defense did not introduce any testimony. Witnesses for the state were: State Policeman Terrill Cousens of the Stafford Springs barracks, Charles Potter of Perkins' Corner, an eye-witness to the accident of which the case is a result; Henry Miller of 23 Harvard street, and his ten-year-old son Junior. The accident occurred late on the afternoon of Saturday, October 12, last, near Perkins' Corner on the Willimantic-Stafford-Springfield highway. The Millers were headed westerly and Neff was driving toward this city in a new Ford. The machines collided almost head-on and the Miller car was turned over on its side. Mrs. Jennie L. Miller, 60, of Woodsville, N. H., and mother of Henry Miller, driver of the car, died the next day in St. Joseph's hospital. Mrs. Henry Miller was seriously injured and remains a patient at St. Joseph's hospital where there is little hope for her complete recovery. The Miller child was also hurt, but not seriously. Attending the session were Sergeant Harris Hulburt and State Policemen Henry Heinold and Charles Daley, connected with the Stafford Springs barracks.

OBITUARY

William G. Anthony

William G. Anthony, 93, for 60 years a prominent resident of the town of Scotland, died at St. Joseph's hospital this afternoon after a long illness. He had been making his home with his daughter, Mrs. Walter Butler of 23 Ash avenue, for the past eight years, entering the hospital last Monday night. During his residence in Scotland the deceased held a number of town offices. He was born in Fairhaven, Mass., April 22, 1836, a son of Caleb and Aseneth Gammons Anthony. Surviving him are three sons, Louis A. Anthony of Springfield, Mass., Charles E., of this city and Henry H. Anthony of East Hartford; and two daughters, Mrs. Walter Butler and Mrs. David Wilson, both of this city and 40 grand and great-grandchildren.

Giovanna Mangano

Giovanna, infant daughter of Mariano and Anna Maria Mangano of 956 Main street, died at St. Joseph's hospital early this morning. Besides her parents she leaves six brothers: Antro, Baggio, John, Charles, Luciano and Joseph Mangano. The funeral was held at 3 o'clock this afternoon with burial in St. Joseph's cemetery. Arrangements were in charge of the Hurteau-Bosse Corp.

Captain Ellison S. Smith of Company C, 169th Infantry, Connecticut National Guard, gave notice of the annual federal inspection of drilling and equipment to be held Tuesday, February 14, by an officer of the regular army, at the weekly drill held tonight. The state property, including the armory and furnishings, will be inspected during the afternoon of February 14 by an officer of the state guard.

Judge Otto B. Robinson of this city, has been appointed chief clerk of the department of state agencies and institutions at the state capitol by Agent Raymond F. Gates of this city. He succeeds the late William E. Davison who held the position for a number of years. Mr. Robinson had resided here for many years and was judge of the probate court of the Windham-Scotland district for ten years, up to one year ago.

George Chewanse, of Columbia, received injuries and the team he was driving was damaged about 7 o'clock this morning when the wagon was struck on Columbia avenue by a coach operated by Samuel Popelsky of South Coventry. The wagon tipped over, throwing the driver to the ground, and inflicting an injury to his hip. Both vehicles were traveling in the same direction at the time. An investigation was conducted by Officer Arthur Hurley. Chowanec was treated by a physician.

FUNERAL

Miss Beda J. Peterson

Services for Miss Beda J. Peterson were held at 2 o'clock this afternoon in the mortuary parlors at 62 North street. Rev. Mr. Granquist of Pontiac, R. I., officiated. Burial was in the Willimantic cemetery. The bearers were: Alvin Johnson, Aaron Anderson, Andrew Johnson and Fred J. Skoglund. Avery and VanZandt had charge of the arrangements.

A warning by Judge Frank H. Foss, of the police court, was issued today that those who are in arrears on probationary assessments for past arraignments must meet payments by January 1, or be subjected to a summons to court. These payments are to be made through Probation Officer William V. Palmer, Sr. Two cases were heard by the court this morning, one being that of James Friery of Putnam, who was sentenced to 90 days at the county jail for being a common drunkard. The other case was that of transient charged with intoxication. A sentence of 30 days in jail was imposed.

Professor William H. Darrow, apple specialist of the Connecticut Agricultural college, spoke on apple growing at the weekly dinner-meeting of the Willimantic Exchange club held in the Nathan Hale hotel this evening. President George H. Gurley presided and R. G. Remington introduced the speaker. In illustrating his talk with stereopticon slides, Professor Darrow said that the apple was probably the most famous and romantic fruit known, it having to do with the destiny of all mankind as a result of the part it played in the Garden of Eden.

One of the best records for holiday money order business is being established at the post office here. While there have not been as many foreign orders as last year, the total of money involved is greater. Over 80 per cent of the foreign orders were sent in aggregate order to the following countries: Sweden, Ireland, Poland and Italy. Beginning today the delivery of these orders by Christmas could not be assured. The biggest business in the history of the local office is reported in domestic money orders, Monday being the banner day.

Dr. Charles A. Jenkins has received notification from the war department of his name as an officer of the medical department of the U. S. army being placed on the officers' retired list with pay, dating from June 8, 1928. Dr. Jenkins was a veteran of the World war and saw service overseas with the rank of lieutenant, being attached to the British forces.

Leon Woodworth, of South Willington, graduate of Windham high school, class of 1929, has the distinction of being on the honor roll for the first 12-week period at Bay Path institute, Springfield, Mass. He is a junior in the secretarial department.

Miss Katherine Sears, art instructor at the Willimantic State Normal school, is making good recovery in Taunton, Mass., following an operation.

Charles Fenton, of the U. S. S. Oklahoma, is enjoying a ten-day furlough at the home of his parents, Mr. and Mrs. Horace J. Fenton, of Spring hill.

Mr. and Mrs. John Howie have returned to their home, 176 Prospect street, following a honeymoon journey to Washington, D. C.

Mrs. Ralph U. Weimer entertained the bridge club of which Mrs. Harvey H. Bronson is leader at luncheon at her home Monday afternoon. Mrs. Donald E. Crane won the first prize and Mrs. Margery B. Church, second.

Mrs. Horace J. Fenton, of Spring hill, entertained a bridge club of which she is a member, at luncheon and cards this afternoon.

Mr. and Mrs. Joseph Handfield announce the engagement of their daughter, Miss Dora Handfield, to Alphonse Delude, of this city.

Miss Hilda M. Berard, assistant city clerk, is confined to her home with a severe cold.

Mr. and Mrs. James H. Bentley have returned from a two weeks' visit with relatives and friends in Derby, Bridgeport and Central Falls, R. I.

A slight improvement is noted in the condition of Mrs. C. E. Billings who is ill with pneumonia and pleurisy at the home of Mrs. Henry A. Bugbee.

NORTH STERLING

Ralph Hansen has been ill during the past week with a severe attack of influenza but is hoping to be able to resume his duties this week at the A. & P. store in Putnam.

Mrs. Arthur Miller has received word from New Rochelle, N. Y., that her father, Henry Downing, is not expected to live.

Mr. and Mrs. Harry Lewis, of this place, Charles Gunderson and family, of Ballouville, and Mrs. Katrina Gunderson, of Delaware, were Sunday callers at the home of Mr. and Mrs. John Winther.

G. F. Pierce continues to gain slowly.

Little Billie Rioux, who has been ill, is able to be at school.

Walter Minnaugh is not able to be back at school but hopes are held out that he will be there to greet Santa on Friday evening at 7 o'clock in the new school building where the public Christmas entertainment is to be held.

COLCHESTER

Many local people took interest in listening in the radio broadcast of the old-time dance music by Webster's dance orchestra from station WTIC, Hartford, Tuesday evening. The director of the orchestra, Elmer E. Webster, of Wethersfield, is a former well known resident of Colchester. In the early nineties he was a member of the well known George Jackson's orchestra here.

An error was made Tuesday when it was stated that the Junior C. E. society would hold its Christmas social and entertainment Tuesday evening, Dec. 17. It should have read Tuesday evening, Dec. 24.

Benjamin K. Singer, former clerk in the local post office, returned home Tuesday, from an eight thousand mile motor trip to Los Angeles and Santa Barbara, California. He left here Oct. 17, going via Albany, Buffalo, Detroit to Upsilanti, Michigan, where several days were spent with his brother, Abraham Singer at Michigan state college. From there, he went on to Chicago, St. Louis, Oklahoma City to El Paso, Texas. Stops were made to visit the oil fields in Oklahoma and the large cattle ranches in Texas. Continuing to Juarez, Mexico, Mr. Singer witnessed a bull fight later motoring to Phoenix, Arizona, where he visited the state capitol building. At San Diego, a visit was made to Balboa park and a 500-mile tour was made through Pasadena, Santa Monica, Long Beach, El Centro, Hollywood and Santa Barbara, California.

Louis Lefkowitz, of Norwich avenue, was in a slight automobile accident about 10 o'clock Tuesday morning. His De Soto sedan, which he was driving from here to Hartford, turned over on the slippery hill just beyond the ten curves in the town of Glastonbury. As he was driving at a moderate rate of speed, Mr. Lefkowitz was not injured and the car was not seriously damaged.

The "Where Next" bridge club will be entertained this (Wednesday) afternoon by Mrs. Earl B. Holmes.

Mr. and Mrs. E. T. Bunyon and Mrs. T. S. Rathbun called on Mrs. Emma Bestor in Hebron, Monday.

Mrs. Lucy B. Allen and Miss Edna V. Strong were Norwich visitors, Tuesday.

Arthur L. Stebbins, Jr., student at Colby college, Waterville, Maine, is at his home here for the Christmas vacation.

COLCHESTER FARMERS GET AWARDS AT HARTFORD

Dr. George A. Works, president of the Connecticut Agricultural college, Storrs, and S. McLean Buckingham, state commissioner of agriculture, were the principal speakers at the fourth annual meeting of Jewish farmers of the state Sunday afternoon at the Hotel Bond, Hartford, when fourteen farmers several in this section of the state, were given awards offered by the Jewish Agricultural society for outstanding farm improvements. More than 150 men attended the meeting, at which Herman P. Koppleman, of Hartford, presided.

The Jewish Agricultural society is a national organization and the contest has been a nation-wide one, the fourteen Connecticut awards presenting a very good state showing, according to Gabriel Davidson, general manager of the society, who in distributing prizes yesterday said that farmers, their wives and children in the state have made an excellent showing. There were ten divisions in which prizes were awarded, with first, second and third prizes of $25, $15 and $10 in each division.

Commissioner Buckingham said the society "is one which is trying to do all it can for the farmer and put agriculture on a sounder basis."

President Work expressed pleasure at being able to participate in a meeting of such agricultural interests and gave his views on modern farming problems, especially the farmer's daily life which, he said, "is more significant than the life of the urban family." The president extended an invitation to the members of the society to visit the college, its experimental station and extension service.

The fourteen Connecticut awards were as follows:

John N. Elkin, of Colchester, was given first prize in the division of stock improvement; Solomon Klappersack, of Branford, first prize in marketing; Mrs. Esther Sigal, Colchester, second prize in home beautification; Mrs. Harry Neleber, North Haven, third prize in division of family health; Harry Engle, East Haven, second prize in marketing; Harry Neleber, North Haven, second prize in division of control of poultry diseases; Fanny and Celia Winckur, of Vernon, first prize in junior project work; Sam Dashevsky and Harry Shadick, of Colchester, first prize in junior project work for boys; L. Weistone and Sons, Ellington, honorable mention in division of important projects; Pauline and Beatrice Kahan, of Vernon, second prize in junior project work for girls; Paul Lavitt of Ellington, honorable mention in junior project work for boys; Sam Ehrlich, Addison, second prize in honorable mention in home beautification; junior project work for boys; Robert Fenster, of Stepney, third prize in junior project work for boys; Jacob Glaubinger, of Bradford, honorable mention in junior project work for boys.

MANSFIELD CENTER

An old time fiddling contest was held at Echo grange hall last week under the auspices of the December committee of the grange, Mrs. John Johnson is chairman. The contestants were Herbert G. Chappell and Frank M. Hall, Mansfield Hollow, Olin Whiton, Mansfield Four Corners, and Arthur Wood, Gurleyville. The judges, Arthur Hartley of South Coventry, Fred Green of Columbia and A. M. Bassett of Warrenville, gave the first prize to Frank Hall; second, Herbert Chappell; third, Olin Whiton. The first selection played by each was Turkey in the Straw and the following three selections of each were on individual choice. A lunch was served to the contestants and judges and their wives.

The Mansfield Hollow school will hold its Christmas entertainment at Echo Grange hall Thursday evening. The Sunday school Christmas program will be given at the church Friday evening. Monday evening is the date of the Spring Hill Christmas celebration.

The Ladies' Aid society will have a Christmas party at the parsonage Thursday afternoon as guests of Rev. Mrs. Jones.

The annual meeting and Christmas party of the church guild was held Thursday at the home of Mrs. Edwin G. Clark with a bountiful dinner at noon. There was also a Christmas tree. The officers elected were: President, Mrs. George A. Little; vice president, Mrs. A. E. Anthony; secretary, Mrs. Edgar Manning; treasurer, Mrs. G. G. Porter.

At a meeting of the trustees and officers of the church, held at the parsonage Friday evening, it was decided to hold the Every Member canvass next Sunday and the meeting and dinner to which every member of the community is always invited January 1.

Rev. Hawthorne Jones is improving in health and is now able to be around the house. Mrs. Jones preached at the Center and at Spring Hill Sunday.

The community was saddened last week by the death of two members. The funeral of Edwin G. Hall was held at the church Sunday afternoon and that of Mrs. Charles Hobby at the church Wednesday afternoon. Both deaths followed long illness. On Thursday was held the funeral of a former resident of the village, Mrs. Olive M. Alexander, in Willimatic.

SOUTH WILLINGTON

Leon Woodworth, son of Mr. and Mrs. Charles Woodworth, has the distinction of being on the honor roll for the first term, (12 weeks), at Bay Path institute, Springfield, Mass. He is a member of the junior class of the secretarial department. Earl Potter, of Windham Center, a member of the junior class, normal department, is also on the honor roll. Both boys are graduates of Windham high school, Willimantic, class of '29.

The Get-To-Gether club held a community social at Hall Memorial school Thursday evening. A program was given by the Willington band and dance selections by Miss Roberta Cady and her dancing girls, of Stafford Springs. Following the entertainment an old fashioned and round dance was held in the gymnasium, with music by Neff's orchestra, with Jim Rhodes prompter.

Walter Mather, who has been a patient at St. Joseph's hospital, Willimantic, for the past two weeks, has returned home.

Miss Beatrice Malo, of Hartford, was the week end guest of her parents, Mr. and Mrs. Walter Malo.

The Ladies' Aid and Missionary societies will hold an all-day meeting today, (Wednesday). In the afternoon, Mrs. Charles Vickery, of Hartford, will give the closing lecture on the book, "From Jerusalem to Jerusalem."

A supper is to be given in Hall Memorial church by the Ever Ready class. A program of Christmas carols will follow.

FITCHVILLE

HAMPTON ART TEACHER FOR SCHOOLS OF TOWN

At the December meeting of the Bozrah school board held the 9th, it was voted to engage a supervisor of art for the town's schools. Miss Ethel Cooke of Hampton has been appointed by the state board of education to have charge of this work. She made her first visit to the schools Wednesday, Dec. 11th.

Sam Delinsky of New York is visiting his parents, Mr. and Mrs. Harris Delinsky, of Bozrahville.

Schools were closed in the town of Bozrah Thursday afternoon to enable the teachers to attend a meeting of the teachers from Franklin, Lebanon, Marlboro, Hebron, Bozrah and Colchester, held at the Day auditorium in Colchester. The meeting was addressed by Mr. Robertson, supervisor of schools, and his assistant, Miss Florence Battle. Miss Vincent, school nurse for this district, outlined work for the coming year. The meeting then took the form of a round table discussion at which teachers from the various towns outlined school activities taking place in their schools. A social hour followed, during which refreshments were served by members of the domestic science class of the Bacon academy under direction of the teacher of domestic science, Miss Pearl Tiffany.

Stafford Springs

The Christmas rush has begun at the post office. Postmaster Jacobsen has installed a receptacle for post cards in the lobby of the office with separate compartments for local and outgoing mail.

Orren Avery, who is at Johnson Memorial Hospital suffering from the effects of a fall, continues to improve.

Special exercises will be held in most of the public schools Friday, the closing day of the fall term. The musical play, "The Shepherds' Christmas Eve," will be given in the grammar school hall Thursday evening, with Miss Charlotte Beckwith, supervisor of music in charge.

The boys' basketball team of Stafford high school will play the first home game with Palmer high school at the grammar school gymnasium Friday evening. The lineup is: A. Bidorini, left forward; Dick Giacomini, right forward; Peter Wojtciewicz, center; Elio Scotta, right guard; Alexander Belovitz, left guard. The boys have been practicing for several days and Coach Chester E. Baston expects that they will give a good account of themselves when they meet the Palmer boys.

Robert Pinney, of Vancouver, British Columbia, is spending several weeks with his parents, Mr. and Mrs. Charles B. Pinney.

Miss Bete Mosley, daughter of Rev. and Mrs. T. Arthur Mosley, is at her home on Church street, recovering after an operation for appendicitis, performed at the Johnson Memorial hospital several weeks ago.

Mrs. Lavilla L. Newton, of New York, was a recent visitor with Mrs. John M. Leach.

Holden Daley, who had his foot badly cut while splitting wood a few days ago, has almost entirely recovered from the effects of the injury.

Mr. and Mrs. Leopold Krause, who have been occupying their cottage at Crystal lake all summer and fall, have moved to Rockville for the winter.

Miss Elizabeth Schreier is employed at the Fitzpatrick shop during the holiday season.

Carpenters and painters have been repairing and painting the Central Vermont passenger station.

Charles Pebuda, of Hartford, was a recent guest of Mr. and Mrs. George L. Schofield.

The members of the choir of the Methodist church are planning a visit to the Johnson Memorial hospital just before Christmas, to sing Christmas carols.

Paul Genholt has sold his shop to George A. Davis, of Stafford Springs.

The Boys' club rooms opened Monday evening for the season.

Stop suffering. One application of soothing PAZO OINTMENT will quickly RELIEVE PILES of any kind or your money back. In tubes with pile pipe, 75c; or in tin box, 60c. PAZO OINTMENT

A Real Opportunity Awaits You at Turansky's

FUR COAT SALE

—COATS that are smart and showing the very best in quality and workmanship.

—COATS that are made by us to insure the utmost satisfaction, are now offered at drastic reductions. Call today.

We also do Expert Repairing and Remodeling At Very Low Cost

TURANSKY BROS.

Telephone 106f

53 UNION STREET, WILLIMANTIC, CONN.

Branch Store, 64 Village St., Hartford.

Sure Relief

"MAKES YOU FEEL BETTER"

BELL-ANS FOR INDIGESTION

6 BELL-ANS Hot water Sure Relief

BELL-ANS FOR INDIGESTION

25¢ and 75¢ Pkgs. Sold Everywhere

SHOP EARLY!

Continuing our usual custom we will be glad to supply you with GOLD COIN and NEW CURRENCY with suitable containers for use during the Holiday Season.

THE NORWICH SAVINGS SOCIETY

GRAND FROLIC OF THE SEASON!

BILLY LEONARD AND HIS BROADWAY CLOWN ORCHESTRA

OF TEN PIECES

SINGERS — DANCERS — ENTERTAINERS

AL-PIERRE BALLROOM, WILLIMANTIC, CONN.

—TONIGHT—

FUN FOR ALL — DON'T MISS IT!

DANCING, 8-12 P. M. ADMISSION 75c

OUR STORE OPEN FOR BUSINESS EVERY EVENING BEGINNING THURSDAY, THIS WEEK

From experience you are familiar with the class of goods that we sell, the best obtainable at any given price.

And you also know that our prices are the same to everyone, yourself, your neighbors and the children.

It will give us pleasure to receive a call from you, and we shall consider it a privilege to wait on you either by daylight or limplight, at your convenience.

J. B. FULLERTON & CO.

WILLIMANTIC, CONN.

Rockville-Willimantic Lighting Co.

WILLIMANTIC, CONN.

DANIELSON

D AND L. DRIVE TO GET UNDERWAY THIS WEEK

(Special to The Bulletin)

DANIELSON, Dec. 17—Following tonight's meeting of the Danielson Building and Loan association at the Danielson Trust company building the ambitious plan of selling 5,000 shares of a new series to be issued by the association will get underway. In this effort the organization will be undertaking a greater and more important task than it has assumed at any time since its organization, nearly a decade and a half ago.

Back of this laudable work is the object of relieving the housing shortage of this community by building at least half a hundred homes. There is immediate need of that many and more could be used. Though a large number of houses have been built here in the past 15 years, construction has never kept abreast of demand.

There is a fine enthusiasm back of the present project that would seem to assure its success. The shares to be issued will bear interest at the rate of five per cent, as have all series of shares of the association in the past.

A cantata of the Nativity is to be presented Sunday evening at 7:30 o'clock at the Baptist church. The presentation will be under the direction of the young people of the church, and is described as an acting of the Scripture in pantomine.

The Christmas tree service at this church is to be on Christmas night at 7 o'clock in the vestry and will be in charge of members of the Christian Endeavor group. An unusually good program, that includes musical numbers readings and the telling of Christmas stories, has been arranged. At this time there is to be a White Gift service, each person bringing a present to be ceremoniously presented. The gifts will go to a mission school. P. S. Santa Claus is to be present.

FUNERALS

Mrs. L. G. Dawley

Today at 12:30 at A. F. Wood's funeral home on Mechanic street funeral services for Mrs. Lilly G. Dawley of East Killingly were conducted by Rev. Chester J. Armstrong of the Danielson Baptist church. Burial was in Westfield cemetery. Relatives acted as bearers.

Mrs. S. I. Mathewson

At the home in East Killingly this afternoon funeral services for Mrs. Susan I. Mathewson were conducted by Rev. Chester J. Armstrong. Burial was in the Bartlett cemetery at East Killingly. The bearers were Elmer O. Mathewson, a son, Robert Sands, a son-in-law, Elmer Keene, a nephew and Warren Simmons. A. F. Wood had charge of the funeral arrangements.

Mrs. Maria A. Rathbun

Following services held in Lowell, in which city she died, the body of Mrs. Maria A. Rathbun was buried today in Westfield cemetery. A. F. Wood had charge of the arrangements here.

OBITUARY

Joseph N. Mondor

A death last night at East Killingly was that of Joseph Napoleon Mondor, 50, who had lived practically all of his life in this vicinity, the majority of his years in the community where he died. Mr. Mondor was born in Putnam, August 1, 1876. During his active years he was engaged with mill work. He was a son of Albert and Auralie Belleveue Mondor. He leaves his wife and the following brothers and sisters: George, Hector, Peter, Arthur, Mrs. Celia Roy, Mrs. Josephine Desouneau and Miss Emma Mondor.

Miss Lena Kopecki

This morning the funeral of Miss Lena Kopecki was held from the home on South street, West Side, with funeral services at St. James' church at 9 o'clock, Rev. Joseph Bergin, M. S., was celebrant of the high mass of requiem, at which a considerable number of relatives and friends were in attendance. Burial was in Holy Cross cemetery, the committal service conducted by Rev. J. A. Demers, M. S. The bearers were Joseph Samborski, William Samborski, Antonio Samborski, Peter Samborski, Peter Kopecki and Timothy Kopecki. Louis E. Kennedy was in charge of the funeral arrangements.

Prospects of a quick harvesting of the season's ice crop vanished today as a heavy easterly rain beat down upon the bodies of water hereabouts from which the borough's supply is taken each year. The past week the ice had reached a thickness of 6 inches and was of excellent quality. That thickness was materially reduced this afternoon.

In honor of Miss Eleanor Egan of Wauregan about 35 of her friends gathered at the new home of Mr. and Mrs. George J. Heneault on L'Homme street to shower her with many gifts. The evening was very pleasantly spent there being a number of entertaining features and diversions. Refreshments were served. Guests were present from Cambridge, New Haven, Plainfield, Moosup, Wauregan, Putnam, Dayville and Goodyear. Miss Egan is to be married New Year's day to Chester Cacutte of Maple street, Danielson.

Thursday evening of this week students and teachers of the evening school meeting at Killingly high school will have a Christmas party, as is an established custom as the fall term closes. Members of the classes will bring refreshments, and the evening is planned to be a happy occasion for all attending. After Thursday evening the evening school will be closed for a week.

Non-resident teachers in Killingly's schools who will go to their homes for the holidays, leaving this week end, are: Evan C. Richardson, Mills, Mass.; Miss Roberta Horton, Pawtucket; Miss Margaret Stief, Philadelphia; Miss Emma F. Ihman, Bridgeton, N. J.; Miss Mary Cunniff, Brookline, Mass.; Miss Priscilla Brooks, going to Kentucky; Miss Theda Ray, Auburn, Me.; Mrs. Gladys Walford, Storrs; Mrs. Lydia DiCecca, Melrose, Mass.; the Misses Marion Dowd, Emily Mann, Alice Farrand, Eileen Germaine Worcester; Miss Ruth Preset, Manchester-by-the-Sea; Miss Rebecca Peass, Norfolk, Mo.; Miss Lania Wilbuck, Palmer, Mass.; Miss Etta Mellor, New Bedford; Miss Louise Perkins, Brockton; Miss Ruth Johnson, Southboro, Mass.

Supt. W. E. Parker of the schools in Killingly and Brooklyn said this afternoon that teachers in these towns are being organized into groups for the study and discussion having directly to do with their respective grades. The primary group is made up of teachers of grades one, two and three. The intermediate group is made up of grades four, five and six and the upper grammar group of teachers of the seventh and eighth grades. Mrs. Mabel Davis has been elected chairman of the upper grammar group. The intermediate group being larger there is both a chairman and a secretary, Mrs. Beatrice Beckett and Mrs. Marion Burnham, respectively. It was planned to organize the primary group this afternoon. The high school group is to be organized following the holiday recess. Each of the groups is to meet periodically, probably about once each month, but more frequently if it is deemed desirable.

Principal E. R. Warren of Killingly high school and Mrs. Warren are to spend the holiday season visiting with relatives in Tennessee.

Members of the Danielson Rod and Gun club have a turkey shoot planned to be held at their grounds off the Danielson-Wauregan state highway on December 22.

A midnight service, starting at 11:30 p. m., is to be held at St. Alban's church Christmas eve. The full choir will assist at this service at which there will be communion. The children of the parish are rehearsing a Christmas play to be presented shortly after the holiday.

Day by day the volume of mail matter being handled at the Danielson postoffice continues to mount, a fact that urges attention to the need of mail packages early if they are to be delivered on time.

Last evening about 35 persons were at the annual meeting of the Windham County Kennel club at American Legion hall. A turkey dinner with all the fixings was served. Officers elected for the ensuing year are: President, Alexander Maitland, Thompson; vice-president, Joseph Birch, Danielson; secretary, Miss Ethel Birch, Danielson; E. L. Kelly, Putnam; general committee, Paul Bosse, Joseph Birch, Mrs. Hattie Miller, E. L. Kelly, Mr. Duffy, Putnam, and Walter Bromley.

Store forces are keeping a sharp lookout for shoplifters in these busy days before Christmas, mindful of the fact that a considerable number of losses were suffered by thieving patrons during last year's Christmas shopping season.

Many busy fingers are engaged in territory hereabouts this week in the making of Christmas greens, which are beginning to appear in windows of homes of the borough. A few holiday electrical displays are also to be seen at homes about the borough.

JEWETT CITY

MISS ELLEN PRIOR TO SING IN COLLEGE CAROL SERVICE

Miss Ellen Prior, a student at Brown, is to sing in the Pembroke-Brown carol service to be held this (Wednesday) evening in Sayles hall at the university, Thursday. Miss Prior, will be one of the voices in the Pembroke vesper service at the college Alumni hall, in Providence.

At the mid-week service this (Wednesday) evening at the Methodist church, the pastor, Rev. J. W. Carter, is to give a screen lecture. Sixty-six streoptican views will illustrate his subject, which will be, A Modern Tour Through the Congo in Africa. Thursday evening the Willing Workers' class is to be entertained at the home of Miss Harriet McClugage, in Sylvandale. The church choir rehearsal this week is to be with Mrs. Francis LaLiberty, of East Main street.

Tony Marinella, was in New York Monday, a guest at the wedding of a friend.

As the result of the reservoir gates being shut at Pachaug, the big pond is filling up. Where, all through the dry summertime, were to be seen, what appeared to be waving grass fields are now under water. In the upper reaches of the big reservoir, over in the Glasgo territory, more than a thousand acres, that were bare when the fishing season closed, are now flooded. Only a few years ago it would have been a matter not to be thought about, that the Ashland and Fisk mills could be operated without the use of their big turbines. Today, both plants are independent of the water supply, made possible with their electric equipment.

The bremium smile, was the facial expansion noted Tuesday, when a small boy not above three feet high, was allowed to carry up the street, the Christmas tree which his father had purchased. No king, prince or potentate in all his regal trappings, ever had anything on the pleasure that shone in that youngster's dancing eyes, as he informed his father, that it "wasn't heavy a bit."

A check-up on game secured by hunters, this past open season, goes to prove that, outside of a few male pheasants, there was but little legal shooting. Game wardens, have kept fairly close watch of quail and partridge covers, and believe that but very few took the pot hunting risk, which is a losing game. Gray squirrels once numerous along the roadside walls, are reduced locally to a few pairs, that are partly domesticated.

Lisbon grange is planning a Christmas party for Friday evening. There will be a tree on which each one present will place a ten cent gift, and in return will receive one. These will be refreshments which will not be solicited, but will be whatever eatable anyone may care to bring.

The first ice promise, received a knockout with the high temperature and rain. Four inch ice on the Ashland fields, was rapidly cutting out Tuesday afternoon.

Delighted audiences at the Finn theatre, saw the Hollywood Revue, Mr. Barnett ran the reel two days, that all might have an opportunity to see one of the season's top-notchers.

Mrs. Anthony Nowakowski, formerly Miss Mary Hrabosz, is back at the Langlen's parlors.

On account of the volume of parcel post mail, Postmaster W. T. Crumb has decided to use the rear room, recently rented in the Finn blck, for the delivery of this class of mail. For the balance of this month, when a patron of this office finds a card in his lock box, "Call for parcel," it will be necessary to enter the rear door in Fanning court, where parcel post delivery will be made by the clerk on duty, upon presentation of the card.

From the Hotel Adams, Phoenix, Arizona, Dec. 7, Mr. Ross writes:

We arrived here yesterday afternoon after a strenuous drive. The distance from Tucson is 135 miles but one-half of it is detour. You see my chauffeur is equal to any road. If there is a detour of a mile in the New England states it seems rather long, yet in the west we have detours of 25 to fifty miles.

Yesterday's detours were in the desert with the grand cactus on all sides of us, sage bush and mesquite growth. We crossed the Gila (pronounced Hila) on a bridge as long as from the railroad crossing in Jewett City to the end of the bridge in Lisbon.

There was not a drop of water in the Gila, two reasons for this, one is that at this time of the year there is never very much water in any stream in Arizona and the other reason is that what little water there is, is used for irrigating the land.

The Salt river, near this city, had a little water less than flows in Broad brook at home.

The Salt river bridge looked to me as if it was half a mile long. Where the land was watered by the Salt river water the cotton was very tall and was being picked by Indians.

There were very few houses from Tucson here, except in the towns, only three in 135 miles. We expect to see a town (city they are called) at a place called "Tennessee" but there was only a board with Tenn. printed on it. There were only a few roads leading off our highway and these looked as if they were going to some pass in the mountains.

One little road (10 feet wide) had a sign which read the Jumbo lead mine 11 miles.

The United States highway, No. 80, we have followed for more than 1600 miles and where it is finished it is very fine. Near larger cities it is sometimes 60 or 70 feet wide.

Some of the mountains in Arizona

(Continued On Page Eight)

PUTNAM

NAT. RHEA CO. GIVEN PERMISSION TO SELL PROPERTY

(Special to The Bulletin)

PUTNAM, Dec. 17.—Attorney Howard C. Bradford, counsel for creditors of the National Rhea Co., a Rhode Island corporation, owner of a rayon manufacturing plant in this city, which filed voluntary bankruptcy petitions for the purpose of reorganization, said this afternoon that Judge Edward M. Yeomans at a session of superior court in Willimantic today granted a motion for the sale of the company's property at auction. Mr. Bradford said that the motion granted in the Connecticut court is identical with an order issued a week ago by a judge of the Providence county superior court in Providence, R. I. The sale of the plant will be made by Lewis Waterman, receiver of the corporation. The court order today in authorizing the sale of the Rhea company stipulated that the lowest bid to be accepted will be about $148,000,000, a figure agreed upon in the Rhode Island court.

Judge Clarence H. Child, life-long resident of Woodstock and prominent citizen of that town, whose obituary appeared in the columns of this morning's Bulletin, served as a representative in general assembly from the town of Woodstock during the sessions of 1919 and 1921. In 1923 he was elected state senator for the 28th senatorial district and re-elected again in 1925. Mr. Child entered public life of the town in 1902 when he was appointed to fulfill the unexpired term of office of Judge of Probate Lynde A. Catalin, who died earlier in the year. Mr. Child held this office until four years ago when he resigned upon reaching the age limit. He was at one time president of the board of trustees of Woodstock academy and was deacon of the Second Congregational church of Woodstock Hill. Besides a daughter, Miss Ellin Child, Mr. Child is survived by a sister, Mrs. Richard Carpenter, of this city.

In last night's round of the indoor sports tournament between the Masonic club and the Putnam lodge of Elks, the Masons were on the long end of a 9 to 3 score, their second victory of the season. The match was played at the Elks club rooms on Main street and was largely attended.

George Hinch, an employe of the New Haven film delivery service, who drives a truck for that company in delivering motion pictures to theatres in eastern Connecticut, was delayed Monday evening when he struck a deer on the Thompson road, en route to Webster. Hinch did not need a license to hunt the animal and was not even forced to leave his comfortable seat to bag it. As he was proceeding along the road his lights suddenly focused upon two shining objects less than 50 feet ahead. He could not make out the form of the animal until he came directly upon it. He tried to avoid striking the form he thought to be that of a man, but when he turned out the deer moved in the same direction and the front of the car caught the animal. The impact of the animal when hurled against the truck damaged the radiator to such an extent that he was forced to summon a mechanic to make repairs before he could proceed. It was afterwards learned that the antlers, which were long and large, penetrated the coil of the radiator. Hinch turned the carcass of his victim over to County Game Warden Thomas G. Daniels of Plainfield.

District Governor Vernon H. Hodges of New Haven, who governs Rotary clubs in this district, has published his report known as "The Gold Book." It is a small pamphlet bound by a cover printed in gold leaf and contains attendance records of the various clubs in the district, established during the past year. The membership of the Putnam club, according to statistics in the book, in its entirety established a perfect record, thereby attaining the rating—100 per cent. Warren W. Averill, Ray C. Bosworth and Ellsworth L. Kelley, charter members of the Putnam club, are honored by virtue of their six years of perfect attendance.

Last evening at the Bradley theatre the motion picture production, "Live Love and Laugh," was presented as a benefit for the Putnam Parent-Teacher association. The high school orchestra, under the direction of Nelson Frink, played several selections during the course of the performance. The committee in charge of the event reported that the affair was a financial success.

A successful card fete and dance was held Tuesday evening in the Elks block on Main street and given under the auspices of the Cosmos club, a local organization of professional women. The affair was well attended and proceeds derived are to be devoted to the promotion of the club's charitable enterprises which are being conducted throughout the town on a large scale. In the banquet room of the Elks home several tables of bridge were in play during the evening, while in the assembly hall adjoining, more than 50 couples danced. Mrs. Bernice G. Delaney, president of the welfare society said this morning that the event has proven a complete success.

Mrs. Delaney, when asked, reviewed the accomplishments of the Cosmos club, which was organized in March, 1923, with a membership of 20 professional and business women of the city. Mrs. Harry E. Torrey of Bates avenue was the first president. The urban charity work, a major objective of the club, brought aid to many needy families and children hereabouts, and brought a widespread public recognition for the woman's society, enabling it to increase its membership to 30. Mrs. Delaney said that the only revenue the club received was its membership dues, which amounted to less than $100 a year, but with the aid of outside donations, various food sales, a dance at the Putnam Country club and a benefit theatrical performance and other minor social activities, the club has been able to supply nearly 3,000 quarts of milk for undernourished children here during the past year. Only the scientifically treated Pasteur milk is supplied for Cosmos cases, Mrs. Delaney asserted. The milk fund and other charity is distributed through an investigating committee, who probe a prospective case thoroughly before assuming charge, it being through this careful code of research that the worthiness of the case is established. Mrs. Delaney, in behalf of the Cosmos club, asserted her appreciation of the cooperation of the Putnam lodge of Elks, who cheerfully donated the use of their building to foster the milk fund.

Apparatus at the Central fire station in Union square responded to a telephone alarm Monday evening at 6:05 o'clock for a fire in a tenement at 65 Railroad street, owned by Warren McNally and occupied by Percival Tatoon. The fire originated in a chimney in the dwelling and was burning briskly when the firemen arrived, but was quickly extinguished with water and chemicals. Only a small fire loss resulted, Chief R. E. Thurston reported.

Captain of Police William J. Jarsz and his right-hand man, Officer Benoi Durand, began their daily rounds this morning armed with pamphlets issued by the recently created state department of aviation, containing laws governing flying in Connecticut. The captain and his favorite patrolman were confronted with a problem of going about the task of apprehending violators of the air. "I don't see how we're gonna do it," said the captain to Officer Bill as he looked at his little patrol wagon and then cast a glance into the sky, scanning the ceiling for a speeding skywayman. "Maybe Mayor Richard will buy us a balloon," returned Officer Bill nonchalantly. "Nope, that won't do, Mayor Richard's a horse-lover and a follower of the ponies," retorted the captain, eagerly awaiting an airplane flight at too low an altitude over the latest addition to the city's sky-line—the Cargill Trust Co.'s new block. Exhausting their mental resources for a solution to the aerial enforcement problem and coming to the verge of giving up in a fit of despondency—the mid-afternoon state of tranquility in the business center was suddenly thrown into turmoil by an eruption of horrible noises that sent a series of echoes chasing each other the length and breadth of the city. "Cover yerself, Bill," exclaims the captain to his subordinate as he reached for his arsenal 'neath his overcoat to peek around the corner of the White bank and gaze down Front street, known as the southern gateway of Windham county. To the captain's surprise, the thundering herd was nothing less than Sergt. George Liard's "Old Tinsides," attired in its unique winter dress, ankling its way through the city's most formidable area of congested traffic. With the cause of alarm ascertained, the police department, to a man, was seen to return to normality. "What's on your minds, boys," bellowed the genial guardian and caretaker of the city's morals after dark as he tossed a blanket over the power pact of his faithful charger. "Well," says the captain, "Bill and I got orders from Hartford today that we got to suppress violations of the air and we can't see how we're gonna do it." "Ho-ho," returns the sergeant in his customary manner, "easy as pie. The other day I was reading in The Bulletin where Charley Thayer's fire bell was heard over in Willimantic. Now here's where we give it a chance to do its stuff. The minute you see an aviator trying to cop the dome on the city hall, all ya gotta do is holler at him. If he resists just ring in Charley Thayer's fire alarm and within 30 seconds Captain McLean over in the Thread city will hear it and the arm of law and order will assemble over on Columbia Green and before you know it we'll have the guilty one up before Judge Geissler. How's that?" concluded the sergeant.

"Now, that's an idea," continued the captain joyously. "Charley Thayer sure does know how to make life easy for a policeman and, really, George, you ought to get a patent on that scheme of yours, becuz if anyone learns about it, they'll be sure to beat you to it," continued the captain as he scanned the sky for the last time before the evening star came out from behind a cloud to look over the fair city below. "I shouldn't wonder, Bill, I shouldn't wonder," put in the sergeant as he climbed aboard his trusty chariot.

Mrs. Genevieve Letters of Grand View, left today for a visit with relatives in Springfield, Mass.

George H. Gilpatric, Jr., a student at Dartmouth college, Hanover, N. H., arrived home today to pass the Christmas recess at the home of his mother, Mrs. Irene R. Gilpatric, of Church street.

Silas M. Wheelock, an official of the Putnam Woolen Co., left this week for a short stay in Miami, Fla.

MOOSUP

President Charles Roper presided for the executive committee at Young People's church Sunday evening. He called on the pastor to lead the singing. Two hymns were studied and sung. William Pratt read the Scripture, Charlotte V. Kitchin and Phyllis Sanderson assisted. Two visitors were present from Sterling Hill, Bernice and Russell Gallop. There were thirty present, including visitors. Lucius Cranska showed motion pictures of Alaska, also the Armistice Sunday motion pictures of local patriotic orders marching from church.

At 2:30 on Sunday afternoon, Dec. 22, at the Boy Scout rooms, Ernest Goodrow post, No 91, of the American Legion, is to have a Christmas tree for all children of ex-service men. The mothers of all such children have been invited to accompany them and to enjoy the party. The post committee is Dan McArthur, Ernest Labeau, Fred Roberts. Steinman Brothers donated the handsome Christmas tree.

PLAINFIELD

Mr. and Mrs. Lawrence Baldwin, of Fishers Island, are spending a few days with Mrs. Baldwin's parents, Mr. and Mrs. Albert Woodmansee.

The C. E. society held its annual meeting and Christmas party Monday evening in the vestry of the First Congregational church, after the business meeting. The following officers were elected: President, John G. Dodge; vice-president, Harold Hopkins; recording secretary, Ernest Plassman; corresponding secretary, Lena Butler; treasurer, Margaret Lees; Lookout committee, Rev. William Prentiss; prayer meeting committee, Mrs. John C. Kingsley; social committee, Marion Wilcox. The supper served consisted of sandwiches, olives, pickles, jello and whipped cream, cake, coffee and candy. Gifts were given to all. The vestry was artistically decorated with Christmas greenery and in the middle of the table was a Christmas tree. Those in charge were: Miss Mary Baldwin, Miss Marion Herbert, Mrs. John Kingsley. Reading by Donald Gallup and harmonica solo by John Holland were enjoyed.

Miss Florence Walker, of Boston, is spending a few days visiting friends in town.

The meeting of the Mission circle will be held with the president, Miss Frances Babcock, Thursday at 4 p. m.

Miss Marjorie Winsor and Miss Edna Baldwin, student nurses at Backus hospital, Norwich, were callers at their home Sunday.

Friends here were saddened Monday to learn of the death of Mrs. Nellie Nolan, in Long Branch, N. J. Mrs Nolan formerly resided in Plainfield

CENTRAL VILLAGE

There is interest in the fact that a son has been born to Mr. and Mrs. Arthur Poirier, of Moosup, as Mrs Porier formerly lived here.

Mrs. Wright Mellor, of Moosup, has been visiting friends here.

Norman, little son of Jeremire Lafrance, had his finger badly injured when the door of an auto crushed it. He required medical attention.

Albert Warren is able to walk, as his foot has been taken out of the cast although he continues lame.

The Central Worsted mill had been closed since Friday night but started Tuesday morning.

Mortimer Stetson, whose foot was injured, is improving, but is not able to return to his duties at the railroad station at Wauregan.

Mrs. A. B. Mathewson is visiting her daughter, Miss Ruth Mathewson, in Boston.

Edward C. Tillinghast will be in Riverside, R. I., today (Tuesday) on account of the funeral of Mrs. George Blackwell at the home of her son, George Blackwell. She died Saturday in Sterling at the home of her daughter, Mrs. Annie Angell.

Mrs. Smallwood injured her ankle by a fall down a flight of stairs at her home.

The graded schools are to give a public entertainment Thursday afternoon at the school building.

James Geer, who has been ill with pneumonia, has recovered.

The members of the Sunday school are planning an entertainment and tree at the vestry Christmas eve.

SOUTH KILLINGLY

Mr. and Mrs. William Hughes and children, of Providence, spent Sunday with Mr. and Mrs George Slater.

The committees for Christmas have plans all made and the entertainment will be held in the Community house Thursday evening

P. H. Caffey called on his father, Frank Caffey of Danielson, Saturday.

Mr. and Mrs. Byron Wood and daughter Shirley, and Mrs. P. H. Caffey were visitors at the Barlow homestead, Sunday.

William Potter and Myra Spaulding, of Auburn spent Sunday with Mr. and Mrs. Byron Place.

Mr. and Mrs. Harvey Fortune, of Danielson, spent Sunday evening at P. H. Caffey's.

A student nurse of Sterling, Miss Mary Garvey, has been home from St. Vincent's hospital, Worcester, for a brief visit with her mother, Mrs. John Garvey.

FINE LUGGAGE

HEAVY, STURDY BITS OF LUGGAGE THAT WILL DELIGHT HIM!

GLADSTONE BAGS—the popular case for men—heavy Walrus—lined with leather or checked linen—Black or Brown ..... $15 to $25

REGULAR TRAVELING BAGS—Black or Brown Cowhide $10

DAINTY FITTED WEEK-END CASES for the ladies, in either Black or Brown—your choice of fittings—

$10 $13.50 $15

The New WARDROBE CASE for ladies will hold six dresses—also compartment for shoes $15

The Church Company

DANIELSON, CONN.

"THE WRITE GIFT"

A Two-Quire Box of Whiting's Writing Paper with Correspondence Cards — in white and grey.

Packed in silver and gold boxes, with silhouette designs in black.

$1.25

Other Boxes ..... 25c to $7.00

DOWE'S, Inc.

112 Main Street

Established 1860

Danielson, Conn.

Xmas Suggestions

—AT—

KEECH'S DEPT. STORE

FOR THE MAN		FOR THE WOMAN	
Shirts	$1.00 to $6.98	Silk Underwear	89c to $6.98
Ties	50c, $1.00, $1.50	Silk Kimonas	$3.95 up
Scarfs	89c to $4.50	Bathrobes	$3.50 to $11.98
Hats and Caps	$1.00 to $4.95	Silk Hose	$1.00 to $2.50
Gloves	$1.00 to $4.95	Umbrellas	$1.00 to $9.50
Umbrellas	$1.50 to $3.95	Handbags	$1.00 to $4.95
Raincoats	$5.00 and $6.00	Overnight Cases	$1.00 to $14.50
Suits and Coats	$13.50 to $29.50	Handkerchiefs, box	50c to $1.93
Shoes and Felt Slippers	$1.00 to $10		

Pepperell Sheet and Pillow Cases, colored borders, Set . $3.95

Pequot Sets . . . $4.85

Blankets, Each . 89c to $9.50

Bed Spreads, Each $2.95 to $9.95

Pillow Case Sets $1.00, $1.69, $1.95

ALSO A FULL LINE OF NOVELTIES OF EVERY DESCRIPTION

FOR THE BOY, THE GIRL AND BABY WE CARRY ALL THEIR NEEDS IN READY TO WEAR AND ALSO A FULL LINE OF NOVELTIES, ALL BOXED.

OPEN EVERY EVENING UNTIL CHRISTMAS.

JEWETT CITY KEECH'S DANIELSON

1790 1929

Norwich Bulletin and Courier

Entered at the Postoffice at Norwich, Conn., as second class matter.
Telephone Calls:
Bulletin Business Office 480
Bulletin Editorial Rooms 35-R
Bulletin Job Room 35-W
Willimantic Office, 864 Main St. Telephone 1121-2.
Printed every day in the year except Sundays.
Subscription price 12c a week, 50c a month, $6.00 a year.

139 YEARS OLD

Members of The Associated Press
The Associated Press is exclusively entitled to the use for republication of all news despatches credited to it or not otherwise credited to this paper and also the local news published therein.
All rights of republication of special despatches herein are also reserved.

Norwich, Wednesday, Dec. 18, 1929

Daily Average Circulation
WEEK ENDING DEC. 14, 1929:
14,296

HELPFUL DISCUSSIONS

With the Japanese delegates to the London conference spending several days in conference with the officials of this country at Washington, while waiting for their ship to carry them across the Atlantic, it is believed that good results will attend the discussions. It at least permits of a consideration of the question of limitation and parity before the big show opens and there is an opportunity in such discussions to come to a better understanding of what the respective nations are seeking.

The chief difficulty seems to surround the matter of 10,000-ton cruisers. Japan believes that it should have 70 per cent of the naval strength of the other countries—the United States and Great Britain. Difficulty arises in this connection because the cruiser strength of these two countries may not be the same. Under the distribution of cruiser tonnage it may be that the United States will have 21 of the large cruisers while the British may have only 15, the latter making up the difference with smaller cruisers. But is he in that difference that the Japanese puzzle has developed.

Japan is seeking a 70 per cent strength and naturally it would claim that it ought to have 70 per cent of the American cruiser strength. That would mean that it would have a larger number of the 10,000-ton cruisers than the British. It would mean that it would have to engage in construction instead of limitation. It would be just the same if the British cruisers were the larger in number since it plans to claim that it should be entitled to 70 per cent of whichever has the larger number.

How to unravel the tangle is the problem. Japan doesn't take the position that it favors naval expansion. On the other hand, it is favorable to limitation and would prefer an arrangement whereby it would not be required to build more ships. What the answer is going to be is not determined. It rests with the London conference to clear it up, but the airing of the matter during the stay of the Japanese delegation in this country should have a salutary effect. By clearing up any misunderstandings the conference deliberations should be greatly helped.

SETTLING THE DEBT

By a vote of two and a half to one the senate has passed judgment upon the outcome of the negotiations that were carried on by representatives of this country and France relative to the payment of the French debt. It was not without objection that the Mellon-Berenger agreement was approved in either house but the opposition was confined to those who can usually be expected to be on the opposite side of most any question.

That the president will give his approval to the agreement is a foregone conclusion and what had the possibilities of considerable delay will soon be cleared up. The French debt agreement means the funding of the debts of the last of the large country with the exception of Russia. It means that France will pay the sum of $4,025,000,000 with interest over a period of 62 years in yearly installments and that included therein will be the payments for the war supplies which had been carried to France and were purchased from this country to the extent of over $400,000,000.

That this matter is so near a settlement is cause for gratification in this country and it is believed it will be in France. There have always been claims to the effect that too much leniency was being displayed in the agreement, but it was balanced by the demands which have been made for the cancellation of all such war debts. France, on the other hand, has delayed the funding of the debt because of the feeling that too much was being asked and because it was believed to be a bigger burden than the country could bear. It was only by a narrow margin that a vote endorsing the agreement was obtained in the French parliament.

It was the claim of Senator Howell that the low interest rate which France will pay is far below what the people of this country are paying on the money which was loaned. The difference in the interest rate is perfectly evident but it is to be realized that all of the war debt adjustments have been made on the capacity of the respective nations to pay. That applies to France as well as the others and any difference in the basis must be attributed to the financial condition of the several governments. None is paying the full amount of the borrowings.

AUTO FATALITIES

There are times when it seems as if the occasional reports relative to the number of automobile fatalities amounted to nothing in the way of creating greater care on the part of auto drivers. This impression is gained because the number continues to increase. It increases even when the motoring public is told that it has a chance to lower the fatality records of the previous year. The gain seems to be a response to an effort to establish greater safety. And yet one wonders where the fatality record might rise to if such publicity should be withheld.

According to a report of the department of commerce for the year ending with November, there were 3,528 persons killed in motor accidents in 75 cities of this country. This probably doesn't represent a third of the fatalities for the entire country, but the figures are enough to show that in the 12 months ending with November there was a gain of 15 per cent in the number of auto deaths for the same period in 1928.

That tells a story which cannot be disregarded. It ought to make an impression upon those who are sick and tired of statistics. It ought to convince the driver who has become chronically careless that there is really reason for reform on his part.

While the number of motorists increases each year, better roads are provided and dangerous conditions on the highways are removed, the driving is done with a decreasing degree of safety. This would be expected if the fatality record in itself did not furnish the best possible reason for checking it. But with the facts and the figures frequently set forth there seems to be no plausible excuse for any such deplorable record.

With more than 25,000 persons killed by autos during the year, it is time to realize that the motor vehicle is causing more deaths than many diseases, more than typhoid fever and diphtheria combined. It is piling up a record from year to year that is worse than war, although spread over a longer period. We have recognized the need of adjusting international disputes by other methods. Isn't it time that we not only recognized the need of checking the auto fatalities but actually put it into practice?

ATTACKING 17TH AMENDMENT

What the effort being made by Congressman Underhill of Massachusetts to bring about the repeal of the 17th amendment, providing for the election of United States senators by popular vote, will amount to is a question, but it will occasion no surprise to many.

There have been repeated instances which have gone to prove that the change in the method of securing United States senators has neither resulted in eliminating objectionable conditions nor in getting better men for that body.

The constitutional amendment was supported in the belief that it would end conditions which had developed at different times in state legislatures when senators were being chosen. It was recognized that there were defects and there were occasions when much money was used in what was regarded the influencing of legislatures. To have the people themselves vote upon the senators was believed the solution, but it hasn't worked out as anticipated. The theory was a good one, but the practice has been quite different.

Under the present method of electing senators it has been disclosed that huge sums of money have been spent, and it has been contended that the money has been spent legitimately. Furthermore, it is maintained that it has become necessary to use large sums in order to conduct a campaign that would reach all the voters of a large state, and particularly so if there is a warm contest and stiff opposition. The fact is that it has become impossible for a poor man to think of entering such a contest. He is handicapped before he starts.

The Massachusetts congressman maintains that the present system displays a lack of constitutional balance, that it means greater expense, that it develops a lack of party responsibility, that it results in a local rather than a national point of view and that it produces an advantage of wealth and demagogy over statesmanship and qualifications.

Though he has launched his effort, Congressman Underhill doubtless realizes the difficulty in upsetting a constitutional amendment.

PUBLIC BUILDINGS

Because of the policy of economy that has been in effect in connection with government expenditures, the aim being to delay such outlays as were not necessary, there are many government building projects that have been sidetracked for better times. It cannot be said that the government has more money today than it knows what to do with, but the time has arrived when it is possible for government funds to be put to use for the purpose of reducing unemployment.

That was what was in the mind of President Hoover when he advocated increases at this session of congress and that unquestionably actuated the lower house of congress in voting more than a quarter of a billion for government buildings throughout the country. Some of these projects have been hanging fire for a considerable time. Some have been urged with much fervor before and, while it may be impossible to get down to the actual work of construction for some time, there will be the preparations and the knowledge of the future work to have their good influence upon the present situation.

In this matter the senate should be quite as much interested as the house. It means much to all sections of the country and particularly to the national capital. It will be a bit surprising if the senate doesn't give its approval to the plan, although there is no telling how much delay may be occasioned by the jockeying for larger or smaller expenditures which some of its members seem to think necessary whenever any proposition is placed before them.

EDITORIAL NOTES

Senator Couzens says tax reduction plan is unsound. He could be relied upon to oppose anything that was recommended by Secretary Mellon.

The man on the corner says: It's a fair guess that there'll be those who will not have completed their Christmas shopping when Christmas arrives.

With the district attorney ready to ask murder indictments for surviving Auburn mutineers, it will probably be a cue for the sentimentalists to seek their pardon.

That person who asked Calvin Coolidge if he would run for the senate and got a "personal and confidential" reply knows the answer but what good does it do him if he cannot tell it?

THE WORLD AT FIFTEEN.

"What I fail to understand," began Ernestine gloomily, "is why parents are so very different on different occasions. If black is black it isn't green when the sun shines, and why any woman who can be calm in the face of great emergencies such as the water pipes bursting can go right up in the air over an utterly silly thing as my mother does is beyond me.

"Nobody ever could call my mother snobbish but if she admires a person a lot she certainly breaks her neck to impress her, and I don't know any one she admires more than she does Mrs. Morton Everneck. Why, when mother is talking to any one you would think she never could oppose anything. She looks so gentle and sweet and sort of helpless. And I'll tell the world she is far from helpless! She runs my father and she runs me, and as for our house, you'd think it was congress or the Woman's club from the efficiency she shows in managing it.

"Not that we mind letting her run us, because it does save an awful lot of thinking and making up your mind to have her decide things for you. I mean usually it does—because when it is something important that means a lot, such as about letting the boys call or staying out late or anything like that, it is a terrific strain to get your own way.

"I knew right away when I came in from school yesterday afternoon that something special was taking place in the living room. I heard my mother murmur 'Not really?' in her best society tone and when I looked in I saw Mrs. Morton Everneck and a lot of other women sitting around and remembered that it was a meeting of the reading circle.

"The waitress who always helps mother at parties was passing around things to eat and they looked so good that I went at once to the kitchen and, as I expected, found an extra supply all spread out. I ate quite heartily of the openfaced sandwiches and little cakes and salad and there was so much of the pineapple mousse frozen in the refrigerator that I realized twenty ladies never in the world could eat it all so I had all I wanted of that, too. And salted nuts. Heavens, how I love salted nuts.

"All the most expensive dishes and best silver and tea napkins, some monogrammed, were being used. Mother says of all the women in town she rather be friends with Mrs. Everneck than any one else because she is so brilliant and entertains so marvelously.

"The Everbacks have a house with about thirty rooms and complete sets of servants and are the kind of a family which has its breakfast sent up if it wants it that way and nobody thinks anything about it. At our house if you have your breakfast sent upstairs it is because you are too sick to care about eating anyhow so there really isn't any use in doing it.

"After I got through eating there didn't seem to be anything for me to do, so I went out again and happened to meet Gertrude Everneck, who is in my room at school, and we went down and had some chocolate sundaes. When Gertrude mentioned that her parents were going out to dinner, and my, how she loathed dinner with madamoiselle and the younger children, I remembered what my mother had always told me was the essence of hospitality and at once lightened her trouble.

"I said she was to come home to dinner with me. She had never been to our house and I knew my mother would be pleased to do something nice for Mrs. Everneck's daughter. There was no light in the dining room when we got home and I found my mother in the kitchen with all the party dishes standing around in piles.

"The kitchen table was set with three places and I must say there wasn't much to eat—just what was left from the night before. Cold lamb and part of jelly mold and some cold biscuits and apples and mother looking very disturbed and searching for the can-opener. How on earth, she said at once, twenty women could have got away with all she had provided, expecting plenty to be left over for the family dinner that night! Not a bit of the mousse nor the sandwiches, nor the little cakes, and as for the chicken salad the bowl almost had a hole in it so clean was it swept. So there was nothing for us but scraps after the afternoon party.

"I'd rather not say anything about what happened when I broke the news that Gertrude Everback was home with me for dinner—that's what I meant when I began by saying that parents certainly have very unexpected sides to their natures.

"Really," Ernestine concluded as she sighed and arose, "I had no idea my mother was so—well, so excitable!"—Chicago News

YOUR HEALTH

Have You Overlooked Something?

By George C. Ruhland, M. D., commissioner of health, Syracuse, New York

(From Gorgas Memorial Institute)

This is the near-holiday season—the season of cheer and gladness. Once again this old hard-boiled world is getting ready to soften and give itself up to the spirit of Good Will towards its fellow men. Once again we are getting ready to prove this feeling of mutual good will by giving presents to make someone happy.

Perhaps you are one of those fortunate and considerate persons who have attended to their Christmas shopping. If you have, you are to be congratulated.

But are you quite certain that you have not overlooked something? There is a gift that we suggest you include in your Christmas shopping. It is the Christmas seal—the little paper stickers that are sold for one cent by the National Tuberculosis association.

Every Christmas card, every letter, every package and gift ought to carry at least one.

Remember that the little holiday stickers which you may purchase are a real power for good. The money they bring is used by the National Tuberculosis association in its campaign against tuberculosis and through the years past they have stimulated and kept alive that good work.

More than six hundred hospitals and sanatoria have been established in the United States. Approximately one thousand open-air schools are in operation. As a result of the educational campaign made possible by the purchase of Christmas seals more than eleven thousand public health nurses are working in homes and schools in cities and in remote hamlets to educate children and adults to prevent tuberculosis. The death rate from this disease has been cut in half within the last twenty years, and for this achievement considerable credit is due the annual seal sale.

There still is much to be done to win the fight against tuberculosis, the great white plague. There are still thousands upon thousands of little children, youths, mothers and fathers, victims of tuberculosis, who need help. Other thousands will fall victims of tuberculosis, for lack of help. Many more thousands would fall victims to this disease if the campaign of education and protection were not kept up. The Christmas seals you may purchase will help. DO IT NOW.

A Washington Bystander

By KIRKE L. SIMPSON
Associated Press Staff Writer

WASHINGTON, Dec. 19—Luck was again Secretary Stimson, as far as time went, when he launched his second Paris peace pact gesture at the Sino-Russian dispute.

He was, no doubt, prepared for a reply from Moscow of just about the tart character of that he received.

But he could not have foreseen that the Haitian pot would be bubbling again and that the situation of the central government in China he addressed would have become rather alarmingly precarious through renewed civil warfare before the ink of his signature on the notes to China and Russia was well dry.

On the very day the Stimson notes were published, President Hoover expressed to congress in his annual message concern over the Haitian situation.

Before Russia's caustic rejoinder was received officially in Washington, Mr. Stimson had been compelled to recommend and President Hoover to order that additional marines start for Haiti.

Also, it became necessary to juggle war boats about in Chinese waters to provide against possible grave dangers to American nationals there.

Missed a Chance

Had the Moscow authorities waited a little, they could have made their answer even more pointed by direct reference to these now movements of American armed forces in other countries.

Defending Stimson's course in an address in the house, Representative Hull, of Illinois, said:

"The vehement protest of Russia would seem to indicate that what he (Stimson) has done has not been without effect."

And there is very little doubt that both Secretary Stimson and his departmental advisors feel quite that way about it. For what they were aiming at in again calling the attention of both governments to their Kellogg pact obligations was not so much the fear that an open declaration of war by either was to be expected.

They were convinced, instead, that Russian military maneuvering on the border and within Chinese territory, a hundred miles within it, was designed to exert pressure upon China in the now pending settlement negotiations.

And to do that, to use armed force for that purpose is just as much against the letter and spirit of the Kellogg pact undertakings as it would be formally to declare war, in the judgment of some of Mr. Stimson's advisers.

A Benefit Seen

At least one of these advisers, whom the Bystander chances to know well, felt at the outset that there was clear evidence of guilty conscience in the phraseology of the Russian note.

If Russia felt it necessary to defend herself with very sharp words against public opinion the world over, once the Stimson notes had turned the spotlight on what was going on in Manchuria, the objectives of the Kellogg pact already have been served in part.

"You cannot measure the results of Mr. Stimson's move now," said the official friend of the Bystander. "I expect to see it quite generally accepted two or three months hence that our notes were effective in expediting peaceful solution of that Sino-Russian muddle."

Little Talks on Thrift

End of Year Good Time to Make Thrift Plans

(By S. W. Straus, President American Society for Thrift)

Within a few days we shall be face to face with a new year.

Not in recent years has there been a twelve months period in which the need of thrift has been so apparent as during 1929.

Literally millions of saved dollars have been swept away through lack of thrift.

Chasing after the will-o-the-wisp of easy money has brought about the financial downfall of many. Truly this end-of-the-year period is a good time to resolve to get ahead through the more practical but dependable practices of thrift.

Often during the year we have heard that statement that the old-fashioned idea of saving money for the purpose of getting ahead had about gone out of style. The great book of human experiences, however, does not relate such a story. It was through saving that such men as Carnegie, Wanamaker, Hill, Armour, Marshall Field, Pullman, Rockefeller and others of that school, who were at the heyday of their activity and usefulness at the beginning of the present century, laid the foundation of their future success. In the field of statesmanship, the book of experience tells us that Gladstone, Lincoln, Washington, Franklin, Jefferson and many others owed their success fundamentally to patient habits of thrift acquired in early life.

The rewards of patient saving and prudent investing do not always sound as attractive as the rewards that sometimes go to the reckless speculators. But no better proof of the wisdom of choosing thrifty plans is needed than the events of recent weeks. Here and there spectacular profits have been made but where there has been one such case there have been hundreds who have lost.

This writer is quite sure of the fact that firm resolve to stick to the safe, sound plan of getting ahead will bring gratifying rewards. It surely is worth trying for a year. Those who adopt such a course will, at the end of 1930, find themselves prosperous and happy, we are quite sure.—By S. W. Straus, president American Society for Thrift.

IN DAY'S NEWS

Did You Get Four Foreign Letters Last Year?

Do you receive four letters from abroad every year?

Do you send four letters to foreign countries every year?

During 1928 an average of four letters and post cards went out of the country and four came in for every man, woman and child in the United States.

Tests disclose that the number of articles, not counting parcel post, that enter the international mail bags of the United States number nearly a billion.

"The weight of mail going from the United States across the Atlantic in one year alone totals 40,000,000 pounds," says a bulletin of the National Geographic society from its headquarters in Washington, D. C.

"The Leviathan, with her entire cargo-carrying capacity devoted to mail, would have to make nine trips to transport the mass of mail that goes to Europe annually.

"Foreign mail, it used to be called, and the section of the post office department that handled it, the division of foreign mails. No more! Perhaps it us because it has grown up; because it handles 8 letters now for every 4 handled in 1922. At any rate, the division has acquired a new name. When an American addresses a letter to Chique Chique, Bania, Brazil or Hodmezovasarhely, Hungary, he now intrusts it to the international post office service of the post office department.

"This is not to be confused with the Universal Postal union, which is the clearing house for postal problems of the world, and had its headquarters at Berne, Switzerland.

Air Mail

"The international postal service of the post office department has expanded rapidly in the last few years. Its growth has been due, partly, to the doubling of the quantity of American international mail in seven years. It is due also to the launching of international air services, which have begun to carry mail.

"The international postal service now places mail aboard planes traveling on six routes out of the United States. It loads planes in New York with mail that will be delivered six days later in Buenos Aires, cutting former traveling time by two weeks. Within the next year it expects to be regularly sending and receiving mail by still another long Pan-American route around the east coast of South America.

"Sea post service is now maintained by 51 clerks on 46 vessels sailing the Atlantic and Pacific oceans.

"New York city sends and receives more over-sea letters than any other American city. While the rating of other cities in international mail is not known for certain, it is believed to run approximately in this manner: Chicago, Philadelphia, Buffalo, St. Louis, San Francisco, and Washington, D. C.

"Buffalo has unusually extensive foreign correspondence because of its very large Polish population."

BURGESS BEDTIME STORY

Patience Is Rewarded

Be patient; it will surely pay;
If not just now, some other day.
—Hooty the Owl.

It was just as dusk was settling over the Old Pasture that Reddy Fox and Mrs. Reddy stood for a moment on their doorstep and then started off at a swift trot along a cowpath. Hooty the Owl saw them start and chuckled. He knew by the very way in which they were trotting off that they were going a long way. It was what he had been waiting for. "I knew," said he to himself, "that all I needed was to have overheard Reddy and Mrs. Reddy as they trotted along.

"Is Hooty following us now?" asked Mrs. Reddy "I cannot seem to locate him and I do not want to appear to be looking too much."

"Oh, yes, he's following us," replied Reddy. "Only a moment ago I caught a glimpse of a moving shadow just a little back of us. I don't have to look any more just now. A moving shadow means just one thing and that is Hooty the Owl. He's spying on us ever since I told him about that turkey dinner. He thinks that we're after another turkey. That is exactly what I want him to think."

"But, my dear, I don't quite see what your plan is yet,' said Mrs. Reddy.

Reddy chuckled. "You will, my dear," said he. "You will all in good time. I think myself it is a very clever plan and I think you will think the same thing."

So Reddy and Mrs. Reddy trotted along without hurrying and all the time Reddy took care to keep more or less in the open, where Hooty would be sure to see them. He didn't want Hooty to lose sight of them. To have this happen would have spoiled his clever plan. It was a long way over to that farm where the turkeys lived. Hooty began to understand why it was that he had never found those turkeys. He wasn't in the habit of flying so far from his home in the Green Forest. His hunting field had never extended as far as this.

At last Reddy and Mrs. Reddy stopped. They were still some little distance from the farm where the turkeys lived. "What are we stopping here for?" asked Mrs. Reddy.

"We don't want to get over there want to get over there until after the too soon," replied Reddy. "We [illegible] farmer has gone to bed. We don't want to be interfered with."

"Where do you suppose Hooty is now?" asked Mrs. Reddy.

"I don't know, but he is where he can watch us, you may be sure,' replied Reddy.

(Copyright, 1929, T. W. Burgess)

The next story: Hooty's Hopes are Realized.

What Do You Know About Eastern Connecticut?

1—When did the Rev. William Turkington die?

2.—Where?

3.—To what denomination did he belong?

4.—In what eastern Connecticut communities did he officiate?

5.—In what other communities did he serve?

6.—What dates mark the beginning of his career in the ministry, and his superannuation?

7.—When was he born?

8.—In what country?

Answers will be found on Classified Page

LETTERS TO THE EDITOR

Keep The Unemployed In Mind

Mr. Editor:—I am impelled to write this letter in behalf of the many idle men and women applying to the state free employment office for work

The local industries are either running part time or are closed down entirely and we are making strenuous efforts to obtain work of any kind for our worthy people.

Everyone knows that Christmas season is a mighty poor time to be without occupation and money.

Housekeepers and employers: If you have any kind of odd jobs, etc., please phone 18—The State Free Employment agency, 43 Broadway—and help spread a little sunshine to the unfortunate idle.

OSCAR W. CARPENTER, Supt.
Norwich, Dec. 17, 1929.

Stories That Recall Others

Good Brand.

Robert does the marketing at the corner grocery for his mother, who demands goods of a reputable brand. One day he returned with a shaggy, unkempt dog and asking whether he might keep the dog, said: "I know he is a good brand because the grocer said he wished I would take the cur home with me."

Serious Operation.

A little neighbor girl was telling that a friend of her mother's was to undergo an operation next day. Asked whether the friend's tonsils were to be removed she said:

"Oh, no! It's lots worse than that—mother told me what it was, but it's such a big name; but anyway, I think it means her liver and her gizzard!"

So Hooty followed along, flying back and forth

Flowers

Make the

Ideal Gift for Christmas

Bright buds capture the gleam of festivity and add to any occasion. Of course, no Christmas would be complete without a goodly number of glorious Flowers to cheer the day. You'll want them fresh and crisply lovely. We are taking special orders now for Christmas delivery

Just a Few Suggestions—

PLANTS — FLOWERS
POINSETTEAS — ROSES
CYCLAMEN — VIOLETS
BEGONIAS — CARNATIONS
CHERRIES — CALENDULAS
MISTLETOE — AZALEAS
LILIES OF THE VALLEY

GRAVE BLANKETS—either Spruce or Laurel, decorated with red

CHRISTMAS GREENS
CHRISTMAS TREES

Geduldig's Greenhouses
Cedar Street, Norwich. Phone 868

It's Safe

WILLIAMS OIL-O-MATIC HEATING

The Oil Burner of Unexcelled Quality

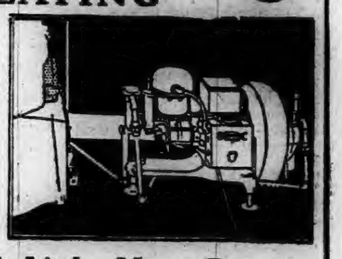

It May Cost A Little More But It's SAFER and CHEAPER In The End!

OIL-O-MATIC Has Proved Its Safety and Superiority For Over 10 Years To Over 100,000 Owners

ASK THESE OWNERS

Don't take chances in buying oil heat. Get the facts. Talk to the owners—who have tried the oil burner under practical working conditions. They know! Ask them what sort of service they have had. Their opinions are your best safeguard in buying oil heat.

Thomas M. Connor, 330 Washington Street, Norwich
Rev. William O'Brien, Baltic, Conn.
Church of The Immaculate Conception, Baltic.
St. Andrew's Church, Colchester, Conn.
Caron's New Specialty Shop, (J. B. Caron, Prop.) 130 Main Street, Lincoln Stores, Franklin Square, Norwich.
Dr. Arthur Chase, Physician and Surgeon, Plainfield.
Mrs. Joseph Hall, 24 Broad street, Norwich.
C. D. White, Textile Manufacturer, 248 Broadway, Norwich
John Boucher, 281 Norwich Avenue, Taftville.
Mrs. Andrew B. Wallace, Sr., Fisher's Island, New York.
George Weston, writer and contributor to The Saturday Evening Post, Plainfield.
B. P. O. Elks Home, Norwich
J. Ralph Howe, 274 Broadway, Norwich.
R. S. Gernon, 195 Washington Street, Norwich.
Mrs. Frank G. Armitage, 242 Washington St., Norwich. (Replaced Warner Oil Burner).
Mrs. Frank G. Foster, 39 Otis Street, Norwich.
Jacob Munz (Mgr. J. B. Martin Co.,) 5 Rockwell Terrace, Norwich.
Calvin L. Swan, market gardener, 258 West Main St., Norwich. (Replaced Warner Oil Burner).
Broadway Theatre, 113 Broadway, Norwich. (Replaced Aetna Oil Burner.)
Frank J. Donnelly, 171 Broadway, Norwich.
Norwich Hebrew Institute (Samuel Taylor) Norwich. (Replaced Warner Oil Burner)
Herman S. Sears, 292 West Main Street, Norwich.
Academy of the Holy Family (Mother Alphonse) Baltic
Wallace S. Allis, Attorney at Law, 305 Broadway, Norwich.
R. C. Plaut, 63 Cliff Street, Norwich.
Mrs. Ella M. Niles, 17 Water Street, Stonington.
Congregation Brothers of Joseph (Synagogue) 230 West Main Street, Norwich.
The Dagood (Apartment House—J. B. Caron, Owner) cor. Church and Court streets, Norwich.
St. Patrick's Convent, 9 Perkins Ave., Norwich. (Replaced Johnson Oil Burner).
The Misses Williams, 241 Broadway, Norwich.
Adelard Morin, Apartment House, 83 Church Street, Norwich.
St. Joseph's Church, Hanover.
St. Joseph's Church, Occum, (Rev. L. Paradis, Pastor)
Robert W. Perkins, president Eastern Conn. Power Co., 60 Broad street, Norwich. (2 Oil-O-Matics)
Walter F. Lester, secretary, New London County Mutual Fire Insurance Co., Laurel Hill road, Norwich.
Samuel Taylor, (Pinehurst), 154 Washington Street, Norwich.
Miss Mary Caryl, 29 Otis Street, Norwich.
Dr. Clarence E. Thompson, physician, 181 Broadway, Norwich.
Rt. Rev. Msgr. M. H. May, 213 Broadway, Norwich. (Replaced Calaroil Oil Burner).
Rev. J. H. Landry, Pastor St. John's Church, Plainfield, Conn.
Mrs. Willis D. Rouse, Central Village, Conn.
J. B. Caron, Proprietor Caron's Specialty Shop, 197 Broadway, Norwich.
Sacred Heart Church, Rev. F. R. H. DesSureault, Pastor, Taftville, Conn. (Replaced Johnson Oil Burner).
Dr. W. W. Adams, Physician and Surgeon, Plainfield Street, Moosup.
Brewer Flats, (Apartment House—Robert W. Perkins, owner) 57 Broad Street, Norwich. (2 Oil-O-Matics).
St. Mary's Memorial Church, Rectory and School (4 Oil-O-Matics) Rev. Wm. A. Keefe, Pastor, Norwich.
The Plaut-Cadden Company, Norwich.
St. Joseph's Church and School (2 Oil-O-Matics) Rev. S. A. Icick, Pastor, Norwich.
J. W. Cadden, Secretary-Treasurer, The Plaut-Cadden Co., 29 Broad Street, Norwich.
Adelard Morin, Vice President, The Plaut-Cadden Co., 22 Perkins avenue, Norwich.
Adelard Morin, Apartment House, 305 Washington Street, Norwich.
Philip Butleman, Prop., The Fashion Shop, 293 Williams Street, New London.
Wm. B. Wateman, Inc., Ford Motor Car Dealers, 404 Main Street, New London.
Clarence Brockett, 715 Ocean Avenue, New London.
Fisher's Island Club House, Fisher's Island, New York.
Savings Bank of New London, Main street, New London.
Walton Ferguson, Capitalist, Fisher's Island, New York.
Montauk Avenue Baptist Church, Montauk Avenue, New London.
Mrs. Fred Bill, Groton, Conn.
Dr. E. A. Henkle, Physician and Surgeon, 51 Federal Street, New London.
Fisher's Island Farms, Inc., Fisher's Island, New York.
R. P. Smith, Dodge Bros. Motor Car Garage, Bank Street, New London.
Mrs. Mary B. Cushman, 35 Alger Place, New London.
P. J. Hendel, Proprietor, The Output Clothing Co., 164 Broad Street, New London.
District School No. 4 (R. C. Shanklin) Fisher's Island, New York (2 Oil-O-Matics).
James P. Sullivan, Proprietor Monte Cristo Buick Motor Car Garage, 50 Hillside Road, New London.
A. W. George, Superintendent, Packer's Tar Soap Co., Mystic, Conn.
C. H. Cowan, (Supt. Atwood Machine Co.) 88 Water Street, Stonington.
Mrs. G. E. Allison, 1 Main Street, Stonington.
David H. Seamon, Inspector Dining Car Dept. N. Y., N. H. & H. R. R., 209 Pequot Avenue, New London.
Chateau Bellevue (Apartment House—J. N. LaPointe, Owner) 202-204 Pequot Avenue, New London.
J. E. Fitzgerald, Railway and General Contractor, Ledger building, State Street and 156 Williams Street, (Residence) New London, (2 Oil-O-Matics).
E. W. Jones, Chrysler Motor Car Garage, Groton.
Miss Mabel Banning, Old Lyme, Conn.
J. N. LaPointe Assn., Apartments, Williams and Broad Streets, New London.
Joseph Fine, President, Joseph Fine Co., Clothiers, 83 Blydenburg Avenue, New London.
Max Fern, Proprietor Ye New London Grill, 1110 Ocean Avenue, New London.
Guy T. Arms, Attorney at Law, 83 Glenwood Avenue, New London.
Dr. F. A. Lena, Harris Building, State Street, New London.
Marguise Apartments, Victor Castaldi, owner, West Street, New London.
Christian Olsen, 32 School Street, New London.
P. J. Hendel, 50 State Street, New London.
Capitol Theatre, Bank Street, New London.
Crown Theatre, State Street, New London.

IN SENIOR AND JUNIOR SIZES FOR HEATING EVERY SIZE HOME

The Plaut-Cadden Co.

OIL-O-MATIC DISTRIBUTORS IN EASTERN CONNECTICUT
Furniture — Everything For The Home — and In Music
135-143 MAIN STREET EST. 1872 NORWICH
New London Store, 224-236 Bank Street, Formerly Foran's

CHAPPED SKIN

COLD CANADA'S favorite skin lotion is making rapid headway in the United States. Invented by an internationally-known skin specialist. Have you received your FREE travel size bottle? Write Campana Corp., 120 Lincoln Way, Batavia, Illinois.

Campana's Italian Balm

Irving Eisenstein

Accountant-Auditor

63 BROADWAY

Telephone 806

APPENDICITIS FATAL TO DISTINGUISHED SOLDIER

LONDON, Dec. 17—(AP)—Brig. Gen. Ross John Finnis Hayter, C. B., C. M. G., D. S. O., distinguished Canadian soldier, died here today from appendicitis. A son of Ross W. Hayter and grandson of John Hayter, court painter to Queen Victoria, he was born in Toronto in 1873 and entered the British army in 1893.

After fighting throughout the South African war, he served continuously with the Canadian expeditionary force from 1914 to 1919, as brigade major, staff officer, brigadier-general in command of the 10th Canadian infantry brigade; and finally in October, 1918 as brigadier general, general staff, Canadian corps. From 1919 to 1923 he served on the general staff of the western command of the British army.

Judge Allyn L. Brown, in the superior criminal court in Hartford, declared forfeited the $250 bond of Mrs. Elizabeth Perrone, 67, of New York.

Narrow Escape

Art Goebel, famous flyer, snapped after a narrow escape from disaster while flying over Long Beach, Cal. A dry cell slipped from its position while Goebel was engaged in stunting, striking him over the eye and dazing him. He recovered in time to land the plane safely.

Boxed Stationery

A Christmas Gift Greatly Appreciated

We have a large assortment Fancy Paper, Lined Envelopes

Priced from

50c - $8.50

Someone Will Appreciate

A Box of Stationery

From You

At Christmas

Especially If It Comes from

The Cranston Co.

25 BROADWAY

Open Evenings Until Christmas

MOTOR VEHICLE REGISTRATIONS

WEST SIDE GARAGE

One Stop Service Station

124-200 West Main St., Norwich

ALWAYS OPEN

Let Us Do It For You!

If you WANT to buy, sell or exchange anything, try the Bulletin here is no medium better than through the advertising columns of The Bulletin

1790 — 1929

Norwich, Wednesday, Dec. 18, 1929

VARIOUS MATTERS

High tides today, the 18th.

Light vehicle lamps at 4:50 this evening.

Most of the letters coming to town bear the stamp, "Mail early for Christmas."

The Norwich banks are providing some very handsome containers for gift bankbills and coin.

Westford Hill school held its Christmas exercises Tuesday evening, at the Congregational church there.

A Flashlight is a suitable gift for any member of the family, 39c to $5.00. The Lee and Osgood Co.—adv.

Where the ice and snow have melted, Norwich lawns are as green as they might be in late September.

Heavy Bronzemet book ends, $1.00 a pair. Florence's Gift Shoppe.—adv.

Tailors and dressmakers get their share of business in the time of preparation for holiday festivities and visits.

Dr. James H. Floyd, veterinarian, 18 Elm Ave., Norwich Town. Phone 506.—adv.

Shoppers coming to town Tuesday did not mind the rain, having the comfort of clear walks and no ice to dread.

Bakers have many orders ahead for fruit cake and mince pie, as well as plum pudding, to go with the Christmas feasts.

Mrs. A. J. Preston has been reelected president of the Women's auxiliary of Bishop Seabury Memorial Episcopal church, Groton.

The silent policemen having been removed, Uncasville four-corners is now provided with an overhead automatic traffic signal.

These are the shortest days of the year—9 hours, 9 minutes. Beginning Sunday, the 22nd, the turn to longer days will come.

Over fifty students at Norwich Free Academy volunteered for a chorus on suggestion of Frederick H. Cranston, musical director.

There will be much driving in from surrounding towns evenings now, to inspect the gay electrical decorations of the Norwich streets.

White Gift envelopes have been distributed at Trinity Methodist church, in the effort to reach the goal of $455 before the close of the year.

A large assortment of Bridge Sets. The Lee and Osgood Co.—adv.

Gifts of costume jewelry are invariably pleasing and have been provided in a wide variety and long line of prices by Norwich merchants.

Our store will be open this Wednesday evening. The Eaton Chase Co., 129 Main St.—adv.

Lanterns, lamps and electric candles fill in for so many utility purposes, outdoors and in, they solve numerous gift problems for a multitude of shoppers.

Norwich Town store, Tel. 622, native turkeys and chickens and geese.—Adv.

What began as light snow late Monday evening turned to rain Tuesday morning, helping some in moistening the ground and filling dry wells in many sections.

Tuesday evening at the Central Baptist church, Mrs. C. Edward Smith addressed the Mothers' club in a very interesting way, in the mothers' room, on Educational Toys.

Coty's, Houbigant's, Yardley and Hudnut's perfumes and accessories in sets and individual packages. The Lee & Osgood Co.—adv.

Novelties and emblems for stickers on holiday parcels and packages were never more numerous or more clever. Some of the devices are wonderfully ingenious.

People from this vicinity, who are on business in the west, write home of dark and sunless days and a generally disagreeable and severely cold holiday period.

White Oak coal, $12 ton. Sold by Edward Chappell company.—adv.

Having closed her Lighthouse Inn for repairs and renovations during the winter, Mrs. Mary V. Burgess has gone to her Whitehouse Inn, at Smith college, Northampton, Mass.

Annual communication of Somerset lodge, No. 34, F. & A. M., at Masonic temple tonight at 7:30. Reports, election and installation of officers.—Adv.

Even a rain storm has its uses this week, starting up a call for rubber garments, protective footwear, umbrellas, offers and similar useful articles, always acceptable gifts.

The papers are picturing Constance Bennett, granted a divorce at Nice, France, Dec. 14th from Philip Manwaring Plant, of New York, formerly of Eastern Point and Oswegatchie.

Vermont Maple Syrup and candies. The Lee & Osgood Co.—adv.

There are few communities now where the Parent-Teacher associations do not make a concerted effort to provide children with extra Yuletide cheer and a few festival hours.

Saying it with flowers is always a custom with many local residents, so that florists have received the customary orders for flowering plants and blossoms to brighten the Yuletide.

Schools of the town of Norwich will end the fall term Friday of this week with the afternoon session. The school board has decided that the winter term will not open till the day after New Year's.

The Norwich Bargain House, 3-7 Water St., cor. Washington Sq., Norwich, Conn., will be open every evening until Christmas. Clothing and furnishings for men and boys, at wholesale prices.—adv.

A Norwich girl, Miss Catherine Frances Brown, N. E. A. '26, a graduate of the Kindergarten Training school, Oberlin, Ohio, '29, is teaching the first grade at Manchester, Conn. Miss Brown received a scholarship at Columbia the past summer.

There appears to be no special diamond shortage here, as a result of the cessation of cutting in European markets. Local jewelers are supplied with fine stocks and so far little has been said about any sharp advance in prices.

Popcorn, oranges and in some cases bunches of fat raisins are the regulation accompaniments of the tree which rural schools make so much of at this season. Santa Claus chimney boxes of candy sell by the thousands for such tree adornments, also.

Durands, Norris and Samoset chocolates in a variety of packages. The Lee & Osgood Co.—adv.

The County Farm Bureau News says: Lebanon women, under direction of Mrs. David Pitcher, Mrs. George MacDonald and Mrs. William Pulitz, have spent all of one day and another afternoon teaching Lebanon women the art of making moccasins. About three dozen pair have already been made in Lebanon.

PERSONALS

Mrs. Rutherford Snow accompanied by a friend spent Monday in Hartford.

A. E. Douglass and daughter, Florence, of Sterling Hill, have been callers in Norwich.

Mrs. Weston, mother of George Weston, the writer, has been ill at her home at Packer, but is improving.

Ira R. Levick and family, of Wethersfield, visited Mr. Levick's mother, Mrs. Eva L. Jahn, of the East side, Sunday.

Roger Panciera has returned to Mystic, from a visit to Norwich, where he was called by the illness of his uncle.

Mrs. Mary Dimock and Miss Mabel Dimock, of Willimantic, are guests at the home of Frederick Johnson, No. 129 Broadway.

Mr. and Mrs. Edmund A. Prentice, of Norwich, were in Mystic Sunday, attending the funeral of Mrs. Frances Armstrong.

Mrs. Selina Greaves, of West Stafford, has gone to the home of her youngest daughter Mrs Hoffert, in Simsbury, for the winter.

Mr. and Mrs. Orren E. Kenyon and son and Mrs. Mildred Webber, of Moosup, were at Yantic, on a recent trip and visited Mr. and Mrs. Charles Molter and Mr. and Mrs. Fred Sillars.

URGES GREATER CARE IN GRADING APPLES

(Special to The Bulletin)

STORRS, Dec. 17—An exhibit by the state department of agriculture at a meeting of the pomological society in Hartford showed the necessity of greater care in grading apples, according to Dr. E. A. Perregaux, marketing specialist at the Connecticut Agricultural college, in a radio talk from radio station WCAC. Only one of seven bushels of apples bought on the Connecticut market by a representative of the department met the requirements of the Connecticut apple grading and packing law.

The Connecticut law states that all closed packages, including baskets covered with cheese cloth and barrels covered with burlap, shall be identified by grade; and that the facing in open packages shall be representative of all the fruit in the package, the state college economist pointed out, recommending the provisions strongly because of the protection to both producer and consumer. Grading not only makes fruit easier to sell but has a direct effect on the price for which it can be sold. A study by the state department of agriculture in Massachusetts, based on 190 boxes of apples sold on the Boston market in 1927, showed that the difference in price between the jumble and layer pack was 34 cents, quality and other factors being equal. While this figure may not apply directly to local conditions, it gives an indication of the situation on one market, Dr. Perregaux said.

MYSTIC SILK MILL WEAVERS ON STRIKE

About 125 weavers of the Sadonia Mills, incorporated, silk manufacturers of Mystic, walked out on a general strike Tuesday morning following company's orders that the textile employes run six looms, in addition to their present schedule. The weavers are unionized and following a refusal on the part of the employers to rescind the order the men left the looms.

Officials of the company announced that an arbitration meeting between strikers and officials would be held and expressed the opinion that the differences would be settled at the meeting.

The striking element includes weavers from both the day and the night shifts. The mill here has been operating steadily, night and day for several months.

OBITUARY

William G. Anthony

WILLIMANTIC, Dec. 17.—(AP)—William G. Anthony, 95, a former member of the state legislature from the town of Scotland, died in a hospital here today. He was probably the oldest resident in the town of Windham.

He had been in ill health for several years, and last night was taken to the hospital. For eight years he had lived here with his daughter, Mrs. Walter Butler. Previous to that time he was for 60 years a resident of Scotland, where in addition to serving as a state representative in 1879 and 1880, he held practically every town office.

Mr. Anthony was first selectman for ten years, a member of the board of relief for 12 years and a justice of the peace for 25 years.

Three sons and two daughters, besides 45 grandchildren and great-grandchildren, survive.

Mrs. Marcellus Caulkins.

Mrs. Jennie E. Caulkins, 77, of Stonington, died at the Norwich state hospital Monday. She is survived by a daughter, Mrs. Charles Bingham of Stonington, with whom she has made her home, a son, William S. Caulkins of East Providence, and by two grandchildren. Mrs. Caulkins was the widow of Marcellus Caulkins and was born in Coburg, Canada, August 12, 1852.

James B. Hinckley.

James B. Hinckley died at his home in New Haven Saturday evening. He was born on Hinckley Hill, Stonington, June 30, 1856, the son of Henry and Prudence Mary Hinckley. He married Jennie Mershon of Norwich, March 25, 1885.

Mr. Hinckley is survived by his wife, a married daughter of Kalamazoo, Mich., a son, Gerhard Hinckley of New Haven, and a brother, Judge Elias B. Hinckley, of Stonington.

FUNERAL

Mrs. N. Hosea Whittemore

Funeral services for Ida Iantha Bullard, widow of Nathaniel Hosea Whittemore, were held Sunday afternoon at 2:30 in the chapel of the First Parish Church, Lancaster, Mass. Mrs. Whittemore died Dec. 9th at the home of her son in San Francisco, the body arriving from California accompanied by a number of mourning friends. Funeral services were conducted by the pastor of the church, Rev. Mr. Weis, who incorporated in the impressive service a prayer which had long been a favorite petition of Mrs. Whittemore. Rev. Mr. Weis also read the committal services in Eastwood cemetery, Lancaster, where Mrs. Whittemore was laid to rest with her husband and their daughter, Mrs. Ruth Whittemore Storer. There were exquisite flowers from friends on both coasts, and the funeral was largely attended.

Present from Norwich Town was Mrs. Whittemore's sister-in-law, Mrs. Maturin M. Whittemore, of Elm avenue. Among others in attendance from Boston were Mrs. Charles H. Dillaby and son, Frank H. Dillaby, formerly of Norwich.

Chelsea Savings Bank Elects

The directors of the Chelsea Savings bank, at a meeting Monday, advanced Grosvenor Ely to first vice president, James C. Macpherson to second vice president and Frank Hempstead was elected third vice president. Audit L. Payson was elected a director, Arthur E. Story secretary and Kenneth W. Fox, assistant secretary.

SACHEM CHAPTER, ORDER EASTERN STAR, HOLDS ANNUAL MEETING

Mabel MacDonald was elected worthy matron of Sachem chapter, No. 57, Order of Eastern Star, at its annual meeting, Tuesday evening at the Masonic temple, Sachem and Washington streets. Other officers elected are: Worthy patron, Alexander Finlayson; associate matron, Eunice Bernard; associate patron, Clifford Nay; secretary, D. Louisa Atterbury; treasurer, Emily H. Barber; conductress, Nellie Crowe; associate conductress, Isabel Rodier.

The installation of the newly elected officers and the appointive officers to be announced at that date will take place on Wednesday, Jan. 8, at the Masonic temple, following a supper to be served at 6 o'clock.

The annual reports of the officers and committees were rendered and approved, showing the chapter to be in a flourishing condition. As the date of the next meeting falls on Christmas night the meeting will be omitted.

Preceding the election of officers, a delicious supper was served the officers under the direction of Worthy Matron Catherine Chappell and Worthy Patron Paul Zahn. Each officer was presented a beautiful candlestick.

WARNS AGAINST SALE OF "BOOTLEG" THERMOMETER

Physicians, health officers and nurses in this state are warned by the weekly health bulletin issued by the state department of health, not to sell what is known as the "bootleg" clinical thermometer.

This thermometer is graduated in fahrenheit degrees, has all engraving in red ink, with the exception of the normal temperature markings, and has a cylindrical or "mouth" type of bulb. A so-called "certificate of accuracy" or "guarantee" accompanies the thermometer stating it is made and guaranteed by the Addis Instrument company, 31 Craig street, Watervliet, New York. One pharmacist stated his supply was purchased through a jobber, Alec Scott of Union City, New Jersey. The Addis Instrument company is a manufacturer not licensed to sell clinical thermometers in Connecticut.

One of these "bootleg" clinical thermometers was offered for sale this week to Connecticut state department of health inspectors and it is apparently being offered for sale over the druggists' counters in the state at the present time. Another was recently purchased by a family for "sick bed" use and later submitted to the bureau of laboratories of the department for test when it appeared to give faulty readings. Tests at various points at which the thermometer would be used to show fever readings showed the instrument to be inaccurate.

The Connecticut clinical thermometer law, Acts of 1921, Chap. 142, Sec. 6 reads: "Any person, who, by himself or by his servant or agent, or as the servant or agent of another person, shall keep for the purpose of sale, offer or expose for sale or sell any clinical thermometer which has not been sealed, marked or certified as correct by the state department of health or by the manufacturer as aforesaid, shall be fined not more than fifty dollars."

TWO CASES CONTINUED BY STONINGTON COURT

(Special to The Bulletin)

STONINGTON, Dec. 17.—Before Judge William A. Wilcox in regular session of the local town court, two cases set down for hearing were continued. The case of Mrs. Samuel Melanson vs. William Melanson, a charge of non-support, was continued for a period of six months, during which the probation officer of the town of Stonington has been ordered to make periodical reports on the conditions of the case. Attorney Benjamin G. Hewitt of Mystic represented the defendant.

The case of State vs. Henry Burbach charged with illegal possession and operation of a still on his premises was continued for one week, due to the absence of State Troopers Arthur Whitmarsh and Arthur Kathe, state witnesses, who were engaged on a case in another part of the state.

ARCANUM CLUB TEAM MEETS WESTERLY PLAYERS

(Special to The Bulletin.)

WESTERLY, R. I., Dec. 17.—The duplicate whist team made up of Percy Hull and H. Brend of the Arcanum club of Norwich came to Westerly Tuesday of this and also of last week to play a duplicate whist team, chosen by Capt. William T. Stillman of the Square team of the Westerly Square and Compass club. In his knowledge of Westerly card players he chose Joseph Law of the Westerly Cycle club and Farquhar Smith of the Westerly Square and Compass club, the latter having played but one duplicate game previously.

The match resulted: Last week—460 plus in favor of Law and Smith; tonight—74 plus was the score made by Hull and Brend of Norwich, using the same cards played last week.

RECENT TRANSFERS OF NORWICH REAL ESTATE

Recent transfers of real estate recorded with Town Clerk Harold S. Burt, are as follows:

Estate Elizabeth L. Murtha to Mary M. Frink, house and lot, 71 Woodmansee avenue.

The H. M. Land Co., to Matie F. Land, land and buildings, 206-210 West Main street.

Frederick J. Langenbach to Alfred A. Langenbach, land and buildings, 88-89 Lafayette street.

Estate Katherine Camire to George Camire, land and buildings, Taftville.

Estate Julia A. Kies to Frank P. Kies, house and lot, 79 Fourth street.

United Italian Society Elects

At a recent meeting of the United Italian society the following officers were elected for the ensuing year.

President, Cecidio Lone; vice president, L. Marani; treasurer, Joseph Christina; corresponding secretary, Antonio Govannini; vice corresponding secretary, Albert Spinosa; financial secretary, Donato Leone; vice financial secretary, Rocco Barbetta. Elected officers are: Trustees, Augustino Boldrghini, Antonio Longo, D. Tramontossi and L. Masolino; counselors, F. Pedace, A. Alfrieri, F. Ferri, G. Badaloni, R. Caldorola, L. Ferri, E. Buonanno, F. Camarda, D. Jacarusa, V. Culotta, B. Pedace and N. Scarlota; visiting committee, D. Quarto, V. Mingoia, D. Leone and L. Perrone.

In addition to electing its officers the society arranged for several projects to take place during the coming year. At a recent date the organization purchased a new home at Washington street and it is expected that within the very near future it will locate there.

To Omit Conference.

There will be no well child conference at Wauregan, Monday, December 23, due to the Christmas holidays. A conference will be held as usual the following month.

Paid $301,095 Luxury Tax

Patrons of theatres, roof gardens, sporting events, etc., and members of clubs in Connecticut paid a luxury tax totaling $301,095 during the fiscal year ended last June, Robert H. Lucas, commissioner of internal revenue reveals in his annual report.

Sent Body to New Haven

The body of Loretta J. Keheley, 62, who died here Monday, was sent to New Haven on the 11:03 o'clock train Tuesday morning by Hourigan Bros. Burial is to be in that city.

REPRESENTED CHAMBER AT HARTFORD MEETING

Walter H. Pilcher, secretary of the Norwich chamber of commerce, and Charles W. Taggart represented the local chamber at a meeting of prominent New England industrial executives at a directors' meeting of the Connecticut chamber of commerce at Hartford Tuesday afternoon. Business conditions in New England, in particular the prospects for 1930 was the general subject under discussion.

The speakers were Charles F. Weed, vice president of the First National bank of Boston; Charles E. Smith, vice president of the "New Haven" railroad; Robert H. Knowlton, vice president of the Connecticut Light & Power company; Leonard S. Horner, president of the Niles-Bement-Pond company of New York, of which the Pratt & Whitney company is a subsidiary; and James T. Moran, president of the Southern New England Telephone company of New Haven.

The plant expansion program of the telephone company during the year 1930, according to a statement by Mr. Moran, read at the meeting, will involve $13,800,000 compared with $11,750,000 during 1929. According to Mr. Moran's statement, this plan was adopted "after full consideration of all factors which might affect our business, and it may be added that our favorable view of the business outlook for 1930 is shared by all the companies associated in the Bell System."

"That fact is important in its relation to Connecticut industry," Mr. Moran's statement continued, "principally because in 1929 the Western Electric company, supplier for the Bell System, purchased $9,000,000 worth of supplies from Connecticut manufacturers and industries. There is very good reason to believe that the company's purchases will be even larger in 1930.

During the next five years the Southern New England Telephone company will spend approximately $68,000,000 on plant expansion in Connecticut, or $5,000,000 more than the present value of its plant and equipment."

D. A. R. MOTION PICTURE GUIDE FOR DECEMBER

The Daughters of the American Revolution motion picture guide for December, giving approved pictures, contains the following list:

Disraeli—Warner Bros. All Dialogue. A film classic—one of the outstanding productions of the year. The inimitable George Arliss gives brilliant portrayal of England's great statesman surrounded by spies, in story of mystery and intrigue. Absorbing and delightful entertainment. Notable cast includes Florence Arliss; direction by Alfred Green exceptionally artistic. Recommended for family.

Love, Live and Laugh—Fox. All dialogue. This wholesome picture deserves the highest praise. George Jessel as Italian lad radiates happiness and cheer throughout story intensely human in its emotional appeal. His devotion to Lila Lee, who takes the role of his American sweetheart, and faith under all conditions as shown in magnificent scene on Italian war front, is convincingly portrayed. Especially recommended for everyone. Direction by Wm. K. Howard outstanding.

The Viking—Technicolor Co.-M. G. M. silent with musical score. Historical romance based on the novel "The Thrall of Leif the Lucky." This realistic story of adventure on land and sea, made in color, depicting the roving life of the Vikings in ancient Gaul, provides delightful entertainment for everyone and is suitable for junior matinees. Direction by R. Wm. Neill.

Taming of the Shrew—United Artists. All dialogue. Co-starring Mary Pickford and Douglas Fairbanks. Outstanding production. The true spirit of Elizabethan drama and the vigorous vitality which underlies it is caught in this adaptation of Shakespeare's roisticking comedy. Family.

Salute—Fox. Sound. A pleasing Annapolis story. Clean, highly entertaining light comedy. The type of picture patriotic organizations should support; popular for all ages. Family.

Evidence—Warner Bros. All dialogue. Modern English drama featuring Pauline Frederick with all-star cast. The story of the love and devotion of a mother accused of unfaithfulness, who is finally acquitted after years of separation from her family. Freddie B. Frederick as typical English child exceptionally well acted. Excellent entertainment for adults, somewhat mature for children.

Tanned Legs—R. K. O. All dialogue. A light musical comedy which provides fair entertainment for average audience.

The Love Parade—Paramount-Famous Lasky. All dialogue. A musical comedy dealing with romantic love in a mythical kingdom, featuring Maurice Chevalier. Elaborate settings, excellent musical score provide good entertainment for this type of picture. Adults.

South Sea Rose—Fox. All dialogue. This picture is based on "La Gringa" by Tom Cushing, featuring Lenore Ulric and Charles Bickford. South Sea and New England background, with catchy theme song and impossible situations. Fair entertainment only. Adults.

Hot For Paris—Fox. All dialogue. Story revolves around the first mate of Australian windjammer, who wins a million dollars and spends it on a cafe dancer in Havre, with Victor McLaglen, Fifi Dorsay and El Brendel. A light comedy with amusing situations. Adults.

The Dancing Gob—Christie Paramount. All dialogue. A vaudeville sketch of two partners who are mistaken for sailors and find themselves in many difficulties. Fairly amusing. Family.

He Loved the Ladies—Christie Paramount. All dialogue. A comedy about a husband who helps his wife to elope in order that she may appreciate him. Quite amusing in a sophisticated way. Adults.

CHRISTMAS TREE AT FRANKLIN SQUARE LIGHTED

The large Christmas tree in Franklin square was lighted for the first time Tuesday evening and attracted widespread attention. The colored lights, strung on Main and Franklin streets were also turned on Tuesday evening for the first time. The string of lights, red green and white, were erected by the Norwich gas and electric department, in cooperation with the local merchants, and will be lighted nightly until the first of the year.

The colored lights have been strung on both sides of Main street from Burnham square to Washington square, up Broadway to Union square and on Franklin street to a point in the vicinity of Willow street.

OCKOONEFF WINS $1,500 VERDICT AGAINST ALEXANDER

After deliberating an hour and a half, a jury in the superior court at New London, returned, Tuesday afternoon a verdict of $1,500 for Sol Ockooneff, New London jeweler, in his $10,000 damage suit against Hibbard N. Alexander, New London tax collector and Charles A. White, supernumerary officer of the New London police department. The suit was the result of an assault upon the jeweler, which had its origin in the lobby of the tax office in New London, July 29, shortly after noon time, when the tax collector, following an argument with Ockooneff ordered White to put him out of the office. This White did and in the city hall an encounter between the two men upon the floor resulted in a black eye for the jeweler in addition to other bodily bruises. Ockooneff sued for $10,000 damages.

The verdict followed a charge by Judge Simpson, who pointed out that in his opinion if the jury found that the tax collector was justified in ordering Ockooneff out out, and that there was little happened in the tax office lobby, and that the assault took place in the main lobby of the city hall after Mr. Alexander had closed the tax office door, then only White could be named in damages.

The jury reported at 1:05 o'clock through its foreman, Charles J. Luce, of Niantic. Attorneys Arthur T. Keefe and Leon Beisheim represented the plaintiff and Attorneys J. James Floyd and Arthur M. Brown the defendants.

The tax collector was in court throughout the proceedings Tuesday but White was absent.

Attorney Keefe opened his argument by stating that the facts were simple and then spoke of the complaint and its contents. He said in part:

"You have the case of an old man who went to pay his taxes. Not back taxes, but what we term current taxes. He was not pressed for payment and was meeting his obligations according to law. He is a citizen who has resided in New London for 36 years and has been in business here for 31 years. He is a man whose character has not been attacked one bit in this case.

"He is physically incapacitated, aged, and why about paying $100 towards his tax bill, but came as an honorable citizen and paid what he could.

"He was told that he must tell when he would pay the balance. The only reason given by the tax collector was that he wanted to make a showing for his own personal gain and to help him get a permanent job as tax collector.

"The young lady with whom he was transacting his business left him because she didn't have time and called Mr. Alexander and he attempted to intimidate the plaintiff.

"'Why, I'll put a sheriff in your place tomorrow,' was what Mr. Alexander told Mr. Ockooneff. Alexander became angry and called Mr. Ockooneff a dirty sike. He insulted a reputable citizen and followed it with body abuse."

Continuing Mr. Keefe declared that it was anger on the part of Mr. Alexander that precipitated the disturbance which ensued.

"They say Mr. Alexander was not responsible after the door closed. We say he was responsible. Everything was done under the direction and supervision and control of Alexander. He assisted, abetted and aided in the assault by failure to control White's action.

"I say the assault was made by White and Alexander together. There was a specific order to throw him out. It was done with reckless disregard of the consequences. White had no uniform or badge displayed."

WANTED TO SERVE SENTENCE WEEK ENDS

An unusual request was made by Julius Abbruzzese, 37, of Talman street, in the city court Tuesday morning, after he had been found guilty on a charge of violation of the liquor law and sentenced to serve 30 days in jail. After Judge Arthur F. Libby gave the sentence, the accused asked the officials if it were possible to make arrangements so that he could serve the sentence on Saturdays and Sundays. Through such an arrangement he would be able to do his regular work without interference, he said in answer to a question. The request was not granted.

The accused was arrested about 11 o'clock Monday evening at his speakeasy on Talman street after an actual sale had been secured by State Police Officer Kathe of the Groton barracks. The raiding squad seized eight cases of beer filled with quart Moxie bottles. The accused pleaded not guilty in court to the charges of keeping with intent to sell and to making an actual charge. Testimony was then given by Trooper Kathe, who claimed that he secured a quart bottle of beer for $1 and in addition paid $1 for cover charges.

Securing the evidence Trooper Kathe blew his whistle and Trooper Arthur Whitmarsh and Sergeant Matthew Delaney rushed into the building. Abbruzzese tried to get rid of the bills tendered him by the officer in payment for the beer and service, but he was caught in the act by Sergeant Delaney. The accused said in court that he did not remember what happened as he was drunk. He claimed that the beer was made for his own purposes.

TRIAL STARTED IN $15,000 DAMAGE ACTION

In the superior court at New London Tuesday afternoon trial was begun before Judge Earnest C. Simpson and a jury of the $15,000 automobile negligence suit brought by Joseph Rappaport of New London against Frank F. and Margaret L. Mauer, also of New London.

The case arises from an accident on July 9, last, at about 7:30 o'clock, at night when Rappaport is alleged to have been walking on the northerly side of Truman street, New London, at a point opposite Blinman street, when he proceeded to cross the street.

It is alleged that the defendant, Mrs. Mauer, was then and there operating an automobile owned by her husband, in a southerly direction along Truman street, when it struck the plaintiff, breaking his right elg, fracturing a number of ribs and causing him other injuries.

FORMER NORWICH MAN LOCATED IN SOUTH

Robert S. MacDougall, formerly of this city, has been made superintendent of the color department of the Rock Hill Printing and Finishing Co., at Rock Hill, North Carolina, which was recently organized and will begin operations Jan. 1. Mr. MacDougall was formerly connected with the Apponaug Printing Co., in Rhode Island.

Winter Sports at Mohegan Park

Extensive plans are being laid for a winter of sports at Mohegan park. It is expected that several fast hockey teams will perform here against Norwich. Already a very attractive store is in operation at the park skating pond, where candy, foods, and drinks of considerable variety can be obtained. A very satisfactory feature in this connection is the opportunity to check shoes, as a great many pairs of shoes have been stolen from the park this year.

DEPUTY COMMISSIONERS START INSPECTING TROOPS

Deputy Scout Commissioners William M. Wyman, F. H. Wyant, and Walter Casey have started this week inspecting scout troops. These commissioners are charged with the responsibility of reporting monthly on the progress of the troops, of aiding the scoutmaster secure better committeeman support, etc. Some of the troops visited were Troops 6, 8, 9, 21, 5, and 12. According to the commissioners the troops range from very good to very low in their general standing as examplified by program, general appearance, conduct, patrol work, etc.

The commissioners were appointed to facilitate the efficiency contest which starts January 1 and runs through May. According to the local scout office a total of 100 points can be earned by a troop in one month. Troops receiving 75 per cent of this total will be awarded a streamer each month to be attached to the troop colors.

Prizes of nominal value will be awarded at the close of the contest for first, second and third place to those troops which make the highest average percentage in the contest.

Scoutmasters are not to be notified when inspections will take place. It is expected that all troops will have records in good order and that the boys will be prepared to stand inspection at all times. If a meeting is to be postponed or changed the scoutmaster should notify scout headquarters to prevent the inspector calling that evening.

Allotment of points:

Leadership, 20 points: (a) Meeting conducted with prepared program which includes instructions and recreation—4 pts; (b) Active troop committee with a member present at each meeting—5 pts; (c) Patrols organized with active patrol leaders showing evidence of patrol work—5 pts; (d) At least two meetings monthly on patrol leaders with scoutmaster, assistant or junior assistant scoutmaster—5 pts. These meetings can be held preceding or following the regular meeting of the troop.

Advancement—20 pts. Each merit badge passed—4 pts; each single test passed—2 pts.

General appearance—10 pts. Conduct—general behavior—3 pts; salute—3 pts; personal cleanliness, hands, face, teeth, ears, hair combed, pockets buttoned—3 pts; insignia, badges worn and in proper place—1 pt.

Attendance—10 pts. The percentage of attendance at each meeting is based on the number of active scouts present at weekly meetings.

Recruiting—5 pts. One new tenderfoot scout—5 pts.

Troop records—5 pts. Up-to-date records of attendance—1 pt; finance—1 pt; individual scout record—1 pt; summary of troop advancement—1 pt; minutes of meetings held this month—1 pt.

Troop messenger—5 pts. The troop messenger who is assistant scribe to report to headquarters on each afternoon preceding his troop meeting to receive and deliver communications, give information for news items, etc.

Church attendance—10 pts. The scribe under direction of scoutmaster to keep a record of percentage of monthly church attendance which will be entered each month on scribe's report card. 100 per cent attendance will assure 10 pts.

Hikes—A hike conducted at least once a month with 40 per cent of the active registered scouts of the troop present—5 pts.

Service—5 pts. Five hours civic service performed by scouts of troop.

IDA CROCKER DUNCAN'S DAINTY CHRISTMAS BOOKLET

Mr. and Mrs. Guy Dale Duncan (Ida Crocker) are sending friends an original and ornate Christmas booklet designed by Mrs. Duncan. The booklet is vellum-covered and is illuminated in scarlet and gold, and tied with a red silk cord. The two illuminated stanzas entitled "The Gift" are the composition of Mrs. Duncan.

Mr. and Mrs. Duncan reside at the Hotel Olin, Denver, the former being a Denver attorney. Mrs. Duncan is the daughter of Captain George C. Crocker, commander of Sedgwick Post, G. A. R. of Norwich.

NOLLE ENTERED BY COURT IN AUTO CASE

Harold Humphrey, 27, of Fourth street, charged with failure to grant the right of way, was presented in the city court Tuesday morning. An absolute nolle was entered in his case by Judge Arthur F. Libby as the state was unable to show any criminal negligence on his part. The accused was summoned into court after a slight automobile accident on Franklin square, Dec. 6, between a Dodge truck operated by him and a machine owned by Dr. N. B. Lewis. Humphrey testified in court that his machine was struck by the Lewis car when the clutch on his machine froze, causing it to stop quickly.

NORWICH MAN'S AUTO STOLEN IN WARWICK

Arthur C. Benoit, of No. 83 Church street, this city, had his Ford sedan, Reg. No. 14,369 Conn., stolen Monday evening in West Warwick, R. I., while he was eating lunch in a restaurant. He left the machine in front of the restaurant and when he came out it was gone. The owner notified the Danielson state police barracks of the theft and they in turn informed the police in other cities and towns.

BANK SENDS CHECK FOR POLICE PENSION FUND

A check for $50 has been received by Mayor Lee Roy Robbins, which has been turned over to City Treasurer Charles Colt to be added to the police pension fund. The check from the Norwich Savings society was accompanied by a letter and in it was expressed the appreciation of the directors for the services of the police department. Christmas gifts from other banks have also been received for the pension fund.

$25 CONTRIBUTION FOR POLICE PENSION FUND

A contribution of $25 for the police pension fund has been received by Chief of Police George Linton from the United States Finishing company. Accompanying the check was a letter from John F. Rogers, resident manager, in which he expressed the firm's appreciation of the department's services.

CONTRIBUTIONS FOR SALVATION ARMY CHRISTMAS FUND

Letters containing checks of various amounts for the Salvation Army Christmas fund are being received at the army's headquarters on Cliff street in response to a mail order appeal. So far only 250 answers have been received out of the 1,500 letters sent out by those in charge. The contributions from the charitable people of the city are to be used in bringing cheer on Christmas day to the local needy families.

Attended Glee Club Concert

Mr. and Mrs. J. Frank Corey of Slater avenue and Mrs. Mary P. Kenredy attended the concert given by the Girls Glee club of Mt. Holyoke college at South Hadley, Mass., Sunday. Miss Grace M. Corey, daughter of Mr. and Mrs. Corey, a junior at the college, is a member of the glee club. She sings soprano.

To Build Up Young Wives

"I was in a run-down condition after a miscarriage and it left me awfully weak. I could not eat enough and I could not work. A friend told me to take Lydia E. Pinkham's Vegetable Compound and I got good results from it. I took four bottles and have gained eight pounds. You may use this letter as a testimonial if you value it."—Mrs. Joseph Caladaptro, 192 Florida Avenue, Amsterdam, N. Y.

Lydia E. Pinkham's Vegetable Compound

INCIDENTS IN SOCIETY

Mrs. Gardiner Greene leaves town this (Wednesday morning for New York, and accompanying her brother and sister-in-law, Mr. and Mrs. William C. Reynolds, of Boston, sails Thursday at 3 p. m. for a winter cruise. They will be passengers on Steamer President Harrison, their first ports of call including Cuba, Canal Zone, Panama, points in Honduras, Colombia and Ecuador.

Mr. and Mrs. W. Tyler Olcott, who have been in Phoenix, Arizona, reached Tucson Saturday evening and are established for the season at Hotel Pioneer.

The meeting of the Tuesday Contract bridge club was held with Mrs. John R. Tarrant, of McKinley avenue.

At a tea given by Mrs. Frank R. Ricketson Tuesday to about fifty friends Mrs. J. Arthur Atwood, of Wauregan, Mrs. C. Royce Boss and Mrs. John Dixon Hall poured. In the dining room were Miss Constance Learned, Mrs. Eben Learned, Jr., Mrs. Elliot Brown Grover and Miss Alice Sayles. Mrs. Ricketson's daughter, Miss Virginia Grover, received with her mother.

Miss Mary B. Hyde and Miss Mabel S. Webb will arrive home Friday for the holiday recess at Pratt Institute, Brooklyn, N. Y.

Miss Kathryn Zumbro and Miss Elizabeth Zumbro, from Wellesley college, will reach home Thursday to pass the holidays with their mother, Mrs. William M. Zumbro.

Trees at Courthouse

Christmas trees have been set up in four offices in the court house building and will remain there until after New Year's day. As yet they have not been decorated, but will soon have their usual Yuletide trimmings. The trees are in the water dept., city treasurer, town clerk's and assessors' offices.

TWO WOMEN CANDIDATES NOW FOR NEW LONDON COUNCIL VACANCY

(Special to The Bulletin)

NEW LONDON, Dec. 17.—The committee on administration of the city council will decide tonight what course to pursue in the Bates Woods matter, also on a successor to be recommended to the council to succeed the late John F. Murray. Mrs. Emily Speirs is a candidate and so is Miss Edna L. Tyler, the latter understood to be the choice of the League of Women Voters, which claims that the women taxpayers and voters of the city should have a representative in the council. They had such at the inauguration of the city manager form of government in Mrs. Annie C. S. Fenner, but Mrs. Fenner failed of election when she became a candidate the second time and no woman has been a member of the council since then. Mrs. Speirs has been a candidate for the council several times when she was voted for at the polls. Miss Tyler has never served in public office in this city though she has been very active in the League of Women Voters in city and state. Her mother, Mrs. Nellie Osgood Tyler, formerly of Norwich, was active in philanthropic movements in this city for a number of years.

Writing To Santa

The children of the city are notifying by letters Supt. Mansfield of the Learned Mansion as to their wishes from Santa Claus for Christmas. Some of them will get what they ask for probably, but many are likely to be disappointed.

Norwich Installing Officer

At the annual meeting of Murphy-Rathbun post, No. 189, Veterans of Foreign Wars, last night in the Bacon block, the following officers were elected: Commander, James Irlandi; senior vice commander, John A. Connor; junior vice commander, George B. June; quartermaster, Joseph Perrone; officer of the day, Clarence Hall; surgeon, Dr. H. O. Wellington; judge advocate, George Linicus; trustee for 18 months A. J. Pfannenstiel; county council delegates, Herbert J. Harvey, Joseph Perrone, Harry Downing; alternates, Cameron MacDonald, Clifford L. Douglass and Antone Bartik. The officers will be installed Jan. 4. The installing officers will be Joseph Perrone, Joseph A. Connor, past commanders and Mrs. Leo Jacques, of Norwich.

BATES WOODS PROJECT WOULD FURNISH WORK

(Special to The Bulletin)

NEW LONDON, Dec. 17.—The agitation in the city council that is expected to lead to employment of a considerable number of idle men in New London will, if it is carried to consummation, require a considerable expenditure on the part of the city. New London now owns the Bates woods property in the rear of Hillside home which was acquired during the term of Bryan F. Mahan as mayor. The land was acquired under legislation passed for the acquisition of parks. The property is in hand and cost nothing in the way of acquisition. To make it available as a park land must be obtained, however, on Jefferson avenue and that will require an outlay, for the property is built on and there must be a street leading from Jefferson avenue to the woods. The land is located so that a street can be cut through to the woods, and in the work of preparing it labor can be made use of under the direction of the highway department of the city. As City Manager Hole told the city council Monday evening, the laying out of a park in the Bates woods is a task for a landscape expert. The woods are the most romantic section of this city, for there are ledges there that are perhaps fifty feet in height and there are ravines. The place is wet for a considerable portion, a condition that can be remedied by filling and perhaps the changing of brooks that run through the land. The western outlet to the park would be on Chester street, a drive frequently taken by autoists and that leads to the Flanders road.

DRIVERS TO EXPLAIN TO STATE INSPECTOR

An automobile inspector of the state motor vehicles department will conduct hearings at the county court house here next Monday morning at 10:45 o'clock of ten drivers, charged with various infractions of the laws. They are: Isadore Lubchansky, 217 Main street, reckless driving; Alex Doughles, 47 Belden street, driving while under the influence of liquor; Delse Brouillard, 77 Crystal avenue, driving while under the influence of liquor; Harry Weinstein, 137 Shaw street, improper markers; Oswald Sousa, 35 Shaw street, conference; M. T. Takac, destroyer Shaw, U. S. Coast Guard, operating while under the influence of liquor; James T. Marshall, U. S. S. S—7, Submarine base operating while under the influence of liquor; Ervin M. Graf, submarine base, improper markers; Alfred Vallieri, Box 144, Montville, reckless driving; John Jeselenski Box 71, East Lyme, reckless driving.

JOY RIDER'S SORRY ENDING—LIEUT. NORMAN HABEL FINED

(Special to The Bulletin)

NEW LONDON, Dec. 17—In the police court this morning, Lieut. Norman Habel, submarine base, was fined $100 and costs on a charge of reckless driving, although when arrested Nov. 16, the officer was charged with driving while under the influence of liquor. Prior to the convening of court today the complaint was amended to the less serious charge, to which, Habel, through his attorney, entered a demurrer. This was overruled and the fine imposed. Habel and Lieut. John Waterman and Miss Phyllis Gagnon, daughter of Mr. and Mrs. John Gagnon, 19 Mott avenue and Miss Alice White, Union court, were riding in Habel's automobile on the Boston Post road, Waterford on the night of the arrest. When near Station 7, Habel attempted to pass a machine driven by Arthur Martin, Waterford. Instead of passing Martin's car, Habel's auto side-swiped it, causing the latter's auto to overturn. All four passengers were hurled to the highway and Miss Gagnon was painfully injured, for she sustained a fractured skull, lacerations of the scalp and face, crushed left shoulder, contusions and abrasions and the loss of upper front teeth. She has been a patient at Lawrence-Memorial hospital ever since, but will probably be dismissed during the month. Miss White, Lieut. Waterman and Lieut. Habel escaped with minor injuries.

WEDDING
Nichola-Foss

Frank W. Nichola, submarine base and Miss Myrtle B. Foss, of Hancock, Me., were married yesterday afternoon at the parsonage of Huntington street Baptist church by Rev. Richard I. Porter.

At the meeting of New London circle, No. 525, held last night in Moose hall, the following officers were elected: Chief companion, Mrs. Mae Wilbur; chaplain, Mrs. Julia Nason; sub chief, Mrs. Annie Burro; past chief, Mrs. Annie Briggs; recording secretary, Mrs. Blanche Craddock; financial secretary, Mrs. Elizabeth Brown; treasurer, Mrs. Lucille Smith; right guide, Mrs. Lillian Appleby; left guide, Mrs. Florence Connelly; inside guard, Mrs. Christina Greig; outside guard, Mrs. Rose Minault; trustees, Miss Julia Bricca, Mrs. Alida Glynn and Mrs. Rose Saunders. It was voted to invite Unity circle, of Voluntown, to join with the local circle for installation in January.

COLONIAL SHOPPE SALE TO S. F. PETERSON DEC. 28TH

The Colonial Shoppe, Walter S. Garde, proprietor, 305 State street, is to retire from the restaurant and catering business the 28th inst. Mr. Garde has agreed to sell the stock, fixtures, betterments, etc., of the business to S. F. Peterson, Inc., on that date. A certificate of intention to sell the business has been filed with the city clerk and the certificate reveals that the corporation will acquire the business for $5,000. A deed transferring all title and interest in the Garde Catering company to Walter S. Garde, has also been filed for record.

William J. Morgan, proprietor of the Veranda house, 216 State street leased the two story building which contains 16 rooms, to William J. and Laura J. Bolton. The lease is for one year, starting from Jan. 1, 1930 and the rent will be $600.

Another Runaway Auto

An automobile owned by Julia Nason, 13 Cedar street in charge of A. W. Thompson, ran wild on Federal street this afternoon and came to a stop only when it crashed against the front of a residence. Thompson parked the car between Union and Huntington streets on a grade. He did not properly apply the brakes for the auto got into motion and descending the grade, climbed the curbing and crossed the sidewalk until it smashed against the house. No pedestrians were in the path of the driverless auto at the time.

Tug and Barges Floated

Tug Thomas J. Howard and two barges which grounded yesterday afternoon on Bartlett's Reef were floated during last night by the tugs Julia Howard and Myles Standish. The grounded tug was damaged, for she was leaking when freed from the rocky bottom but left under her own steam for New York, where repairs will be made. The barges were also leaking slightly and were towed into port.

Mrs. Theodore Hervin, of 12 Front street; Miss Marion Wilcox, 182 Gardner avenue; Leon Pinney, Stamford and Mrs. Vick Moretti, 206 Shaw street, patients at Lawrence-Memorial hospital, were discharged today.

FUNERALS
Miller F. McCreary

The funeral of Miller F. McCreary, formerly of New London, who died in New York several days ago, was held this afternoon at 48 Shapley street, the services being conducted by Rev. J. Romeyn Danforth, pastor of the First Church of Christ. Burial was in Jordan cemetery.

Henry E. Smith

The funeral of Henry E. Smith, of Montville, was held this afternoon at 2 o'clock at his home on Gay Hill and was attended by a large gathering of mourners. The services were conducted by Rev. Charles E. Smith, pastor of the Montville Methodist church. Burial was in Union cemetery, Waterford.

OBITUARY
Patrick Donahue

Patrick Donahue, well known New London resident, died last night at his home, 170 Montauk avenue, having been in ill health many months. Mr. Donahue is survived by his wife, a son, Cornelius P. Donahue and two daughters, Miss May Donahue and Mrs. Joseph D. Gaffney. Mr. Donahue was a member of F. L. Allen Hook and Ladder company and that organization held a special meeting this evening when action was taken on his death, including the appointment of a delegation to attend the funeral. Mr. Donahue resided in New London many years and was a moulder. His health gave indication over six months ago of breaking down and since that time he had been almost constantly confined to his home.

Alton T. Miner, administrator of the estate of Bryan F. Mahan, has sold a building lot on Rogers street to Omar Fayette and George S. Montrello.

Commissioner of Motor Vehicles Robbins B. Stoeckel today ordered the suspension of the drivers' licenses of Joseph A. Gorton, 80 Pequot avenue and Angelo Santore, 33 Winthrop street.

FUNERAL
Louis Brodsky

Louis Brodsky, former well known New London resident, died yesterday in New York. He was of advanced years and is survived by his wife, two daughters, Mrs. Dora Wein and Mrs. Anna Nelson and by two sons, Samuel and Joseph Brodsky, all of New York. The body was brought to New London this afternoon and taken to the Hebrew cemetery in Jordan where burial took place in the presence of a large gathering of mourners. Mr. Brodsky resided in New London many years and about eight years ago, with his family moved to New York. He had long been a sufferer from asthma and a weakened condition of the heart. Mr. Brodsky was prominent in securing the two synagogues for this city, one on Shapley street and the other on Blinman street. He gave freely of his money and worked untiringly until both houses of worship for the Hebrews were obtained.

There was no session of the police court today. Only one prisoner occupied a cell at police headquarters last night. He was a youth of 19 and was arrested on State street by Patrolman Louis Fine when found intoxicated. Instead of being presented in court, he was given into the custody of Probation Officer Richard W. Mansfield.

Patrolman Timothy Sullivan found a candy machine of the type used by confectionery stores and allowed to remain on the outside of the store for the purpose of obtaining patronage by the dropping of pennies into a slot. The machine was found in the yard of a residence on Williams street, near Manwaring and was taken to police headquarters. This afternoon it developed that the machine had been stolen from the front of the store of Jacob Lazarow, on Blackhall street.

FREIGHT WRECK CLEARING ENDS SUDDEN EMBARGO

Late Tuesday afternoon Track No. 1, or the westbound rails on which Monday's freight was wrecked, was relaid. On this track eight re-trucked cars were coupled and hauled away at 7 p. m. to go to the repair shop, leaving four or five cars yet to be replaced. With the clearing of the second track on the main line completed, train No. 23, westbound Gilt Edge express, at 7:03 p. m., was the last train to use No. 2 track siding and temporary cross-over.

Following the departure of the Gilt Edge express, two gangs of section men began the removal of the two ends of the temporary cross-over. The ends of the main line, track No. 1, were joined and traffic was carried on over the main line rails again. Following the installation of the temporary cross-over, the Westerly freight yard was isolated and this enforced embargo has lasted two days, switch engine No. 270, being left stranded in the yard and unable to get out.

During this time some 21 freight cars, including cars of beef for the Armour plant, bound for Westerly, have accumulated at Midway. Wednesday morning the Westerly freight yard will have its complement of service and Westerly merchants and manufacturers will have their freight restored. The "New Bedford" wrecking train, used Monday, was found to be too light for the demands made upon it and on Tuesday the train "Boston" was used to lift the heavy cars of scrap iron. The wrecker "Midway" was derailed for a short time Tuesday when a heavy freight car proved too great for the wrecker's blocking and dropped to the ties. It was replaced on the rails after a short delay.

MONTVILLE

At the regular meeting of Maple Camp, Royal Neighbors, Thursday evening, nine candidates were initiated, and the following officers were elected for the ensuing term: Past oracle, Miss Carrie Simpson; oracle, Miss Emma Gauthier, vice oracle, Miss Mary Dombroski; chancellor, Miss Sarah Monohan; recorder, Miss Bertha Sarayusa; receiver, Miss Mary Stepanik; marshal, Miss Mildred Kornosewicz; assistant marshal, Miss Sophie Pecarific; inner sentinel, Miss Gladys Daniels; outer sentinel, Miss Pauline Stepanik; manager, John Lynch; physician, John J. Donahue, M. D. State Supervisor Mrs. Koenig of Hartford, Supreme Manager Mrs. Furness of Hartford and District Deputy Emma S. Bromley of Westerly were in attendance. Visitors were present from Elm Tree camp of Westerly, and Capitol City camp of Hartford. Refreshments were served and a social hour followed. The next regular meeting will be held on Dec. 26th.

Funeral services for Miss Mildred Chapman, who died Tuesday at Brattleboro, Vt., were held Saturday afternoon at 2 o'clock at the Union Baptist church, Rev. E. L. Nield, pastor, officiating. Miss Lillian Sawyer sang One Sweetly Solemn Thought and Nearer My God to Thee, accompanied by Mrs. Maude Rogers, pianist. There was a large attendance of friends and relatives and my floral tributes. The bearers were: Harry Bogue, Edward Chappell, Oliver Gardner and Bertram Edmonds. Burial took place in Comstock cemetery, Uncasville.

A special business meeting was held Thursday evening after the regular prayer meeting at the Baptist church, to take action on the resignation of the pastor, Rev. E. L. Nield, read the previous Sunday. By a unanimous vote the pastor was requested to reconsider his resignation and return to the meeting. The pastor in reply, said he thought it best to accept the resignation. The meeting finally voted to accept with regret. It was also voted to extend to the pastor a letter of commendation for his efforts here. The church also voted to receive candidates.

Among those from here attending the luncheon and card party given by the Good Cheer Sunshine society of Quaker Hill, Wednesday afternoon were: Mrs. C. Everett Chapman, Mrs. Burke Hewitt, Mrs. A. W. Avery, Mrs. James Bingham and Mrs. Harry Bogue. In pinochle Mrs. B. Hewitt took first prize, and Mrs. C. E. Chapman made low score.

The K. of C. minstrels given in the school auditorium of the Uncasville school, Thursday and Friday evenings, was very successful. All the parts were well rendered, and the boys were given much desired credit. Due to the inclemency of the weather, the minstrel may be repeated at some future date. Much credit is also due to the management, Armond Plouffe, chairman; Mrs. Loretta Morgan musical directress, and Patrick Monahan, stage manager.

The regular meeting of the Thimble club was held Thursday afternoon at the home of Mrs. Charles Allen of Maple avenue. After the business session, a social hour was enjoyed. Those present were Mrs. V. A. Rosenlund, Mrs. Martin Butler, Mrs. Robert Paton, Miss Justine Chapel, Mrs. Sadie LaGramme and Mrs. Charles Allen.

There was a good crowd in attendance at the dance held Saturday evening in Hickey's hall, and a fine time was enjoyed by all. Guests were present from New London, Waterford, Gilead, New Haven, Stamford and Montville.

Mrs. William Sisson of Main street was a caller in New London, Monday afternoon.

George Simmons of Norwich was a caller in town Sunday.

Henry Jenoks, the local confectioner, is at his place of business again, after being confined to his home for a few days by illness.

GALES FERRY

Twenty-two members were present at the all-day meeting of the Ladies' Aid society Thursday at the vestry of the M. E. church for tying order quilts. Six large quilts and one small one were completed. Mrs. Eugene La Fontaine arranged for the dinner, beef loaf, mashed potato, peas, pickles, macaroni and cheese, rolls, pie and coffee, being served by members of the losing side in the recent work contest. The business meeting was omitted.

Fletcher Wilson, who has occupied his cottage on the Bluff since early in the spring, left Saturday to spend the winter months with his son-in-law and daughter, Mr. and Mrs. J. P. Burr, at Lightwaters, Long Island.

Mrs. William Leonard and son, William, who left their cottage on the Bluff some time ago to take rooms at the Crocker house, New London, motored Saturday to Flushing, Long Island, where Mrs. Leonard is to visit her son-in-law and daughter, Mr. and Mrs. Charles McKennie. Mr. Leonard, who has been employed on the Bluff, is to return to New London.

Mrs. Guy Allen and children, Dolores, Marcia and Frederick, of Groton, were recent guests of Mrs. Orville D. Allen at Long Cove.

At the Community Methodist church Rev. Jerome Greer selected as the theme of his Sunday morning sermon, A Burning and Shining Light. There was community carol singing at the Epworth league evening service, Mrs. Rufus W. Hurlbutt, leader. There were special songs by the junior girls. At the close of the service there was a social hour when candy was served.

The names of those on the honor roll for the church school sessions for November were printed on the church calendar. Twenty-four were present at each session for the month.

The meeting of the Ladies' Aid society announced on the calendar for Friday afternoon, has been changed to Thursday afternoon on account of Christmas exercises at the local schools Friday. Three order quilts are to be tied.

Sunday evening, Dec. 22, at 7 o'clock an augmented choir is to give the Christmas cantata, The Prince of Judah, under direction of Mrs. Eugene La Fontaine, organist and choir leader.

Mr. and Mrs. Elvin Hartung were called to Newport, R. I., Friday by the death of a relative.

Mr and Mrs. Herbert Stewart of North Franklin visited Mr. Stewart's sister, Mrs. Orville A. Allen and family at Long Cove Saturday.

The teachers of the Ledyard schools met with the school supervisor, James F. Connolly, of Norwich, Thursday afternoon at Ledyard Center school. Supervisor Connolly spoke on the book The Child Centered School.

Wednesday, Supervisor Connolly, the school nurse, Mrs. Mildred C. Maher, of Norwich, and Dr. Prohaska of the state board of health, from Hartford, were visitors at the village school.

Mr. and Mrs. Everett T. Bruce of Long Cove, accompanied by Miss Mabel Smith of the village, attended the 25th anniversary exercises of Home Rebekah lodge at Odd Fellows hall, Groton, Thursday evening.

Dudley C. Perkins is ill with pneumonia at his home in the village, following an attack of pleurisy.

Mrs. Coleby Morgan, of Mystic, and her mother, Mrs. Delphine Fish, of the village, who is spending some time in Mystic, were callers at Mrs. Fish's home Thursday and attended the all-day meeting of the Ladies' Aid society.

CROSS-WORD PUZZLE

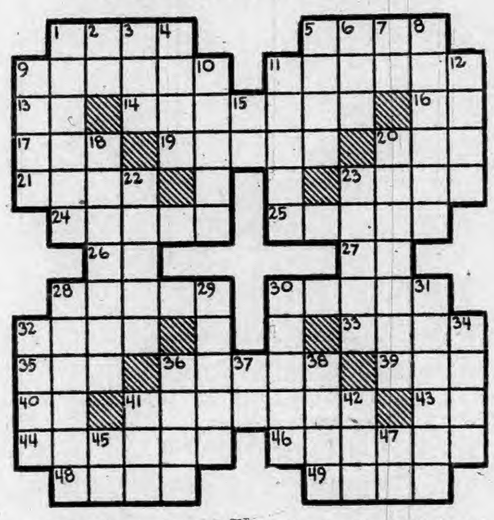

HORIZONTAL
1-Composition in verse
5-Joyful
9-An old Scottish dry measure
11-A vessel with a handle and narrow mouth
13-Indefinite article
14-Wedded
16-Nay
17-River in N. E Scotland
19-Irritate
20-Interdict
21-Point of compass
23-Satisfy the appetite
24-English title (pl.)
25-To darken
26-Large Eastern State of U. S. (abbr.)
27-Type genus (abbr.)
28-Covered with hoar frost
30-Steep
32-Huge snake (pl.)
35-Haul
36-Norse goddess of the sea

HORIZONTAL (Cont.)
36-A heron
39-Wrong-doing
40-Exist
41-Hummed in low monotonous manner
43-A continent (abbr.)
44-An island of the Philippine group
46-A triplet (Mus.)
48-Radiations
49-Tinged

VERTICAL
1-Shaped like a pine cone
2-Else
3-A tree
4-A defensive ditch outside of a fortress wall
5-Mirth
6-A boy
7-Agriculture (abbr.)
8-Contribute
9-Wither
10-A lock of human hair
11-Clenched hands

VERTICAL (Cont.)
12-Not one
15-Egyptian sun-god
18-Pertaining to Aesc
20-Small nocturnal burrowing mammi (pl.)
22-Four-wheeled vehicles for conveying coal to a pit
23-Satisfied
26-Wanderer
29-Dark-skinned foreigners (slang)
30-Worn out
31-Elevated
32-The coarse outer coat of wheat
34-Small two-winged fly
36-Greek god of love
37-One-fourth of an acre (abbr.)
38-Placed a golf ball on a little mound
41-Proclaim
42-Lacking moisture
45-S. Atlantic State (abbr.)
47-Civil engineer (abbr.)

BOX ASSORTMENTS
20 CARDS $1.75
15 CARDS $1.75
With your name printed in type to match the sentiment
We will print cards up to Saturday, December 21

CALLING CARDS
Fifty for 50 Cents One Hundred for 75 Cents
Extra Lines 25 Cents

THE BULLETIN COMPANY,
NORWICH, CONN.

OPEN TONIGHT

SPECIALISTS UP TO 5.00 — LINCOLN STORES — SPECIALISTS UP TO 5.00

FRANKLIN SQUARE *NORWICH, CONN.*

OPEN EVERY EVENING UNTIL CHRISTMAS

No need to travel over acres of floors—up and down elevators, in the big cities for the "best values." They are right here for you at the Lincoln Store. "Value" is not a matter of Location! You'll find our prices as low and in many instances lower than those of big city stores. Our overhead expenses are lower and our large volume buying power for a chain of Lincoln Dept. Stores enables us to compete with anybody and everybody and offer prices that really help you to "Save When You Spend."

THE PORTEOUS & MITCHELL CO

WOMEN'S COATS
Specially priced and grouped at
$21.50 $29.50 $39.50

STORE OPEN EVERY EVENING UNTIL 9 O'CLOCK

Extensive assortments in gifts of the better kind and helpful service make it a pleasure to shop at this big Christmas store.

And yet it costs no more and often less to do your shopping here.

Gift Suggestions

Guest Towels 79c to $1.00
Lovely Guest Towels in hand embroidered Italian, Madeira and applique linens.
Art Section

Boudoir Pillows $1.50
Complete made of dainty pastel colored ruffled Nets, rainbow patterns in heart, round and oblong shapes with pillow inserted.
Art Section

Scarfs $1 to $2.98
Exquisite chiffons, 40-inch width, pastel colorings—Crepe-de-Chine oblongs, hand painted, and triangles of heavy quality crepe in new shades.
Art Section

Charming Evening Gowns
For The
Season's Smartest Events
$10.95 to $35.00
With a style all their own, charmingly feminine, youthful and flattering to the wearer. Models in fish net, satins and flat crepes. Colors—Black, Eggshell, Nile, Maize, Capucine, Peach.

Gift Handkerchief Specials

2 for $1.00
Values 75c-$1.00 Each
25 dozen Ladies' High Grade Novelty Handkerchiefs, all white and colored effects, hand rolled edges, hand embroidered, etc. Choice designs in sheer Irish linen.

Boxed 3 for 50c
Value 79c-$1.00
25 dozen Ladies' Novelty Handkerchiefs, all pure linen and daintily embroidered in attractive Christmas gift boxes.

Boxed 4 for $1.00
25 dozen Men's Hemstitched Handkerchiefs, pure Irish linen, Size 29-inch.

Boxed 8 for $1.00
25 dozen Men's and Boys' Cambric Handkerchiefs in assorted colored effects. All boxed.

3 for 50c
Values 15c Each
50 dozen Ladies' Irish Linen Handkerchiefs in printed effects. All fast colors.

Silk Stockings Delightful Gifts

Leading Makes in Full Fashioned Hosiery in attractive Gift Boxes
No-Mend, pair... $1.59-$1.95
Gordon V Line . $1.50-$1.95
Gold Stripe, pair $1.95

Pure Wool and Silk Full Fashioned Stockings $1.50 Pair
Women's "Franklin" make, pure Wool and Silk Hosiery, in an extra fine quality. Regular sizes $1.50 pair; out sizes $1.59 pair.

Sheer Glove Silk is Chic and Practical

"Vanity Fair" Glove Silk Undergarments
Pastel shades of Pink, Orchid, Peach, Mint and White.
Vests, $2.00; Extra sizes, $2.50
Bloomers, $3.00; Extra sizes $3.50

Crepe-de-Chine
For Intimate Gifts
SLIPS, all shades, at ..... $2.98 to $5.98
GOWNS, all shades, at..... $4.29 to $7.98
BANDEAU SETS and STEP-INS ..... $1.98 to $3.98
NEGLIGEES, large variety $9.50 to $21.00
LOUNGING ROBES, all wool $12.50 to $19.50

Rayon Lingerie
Pajamas, in all shades, prettily trimmed in contrasting colors ..... $1.39 to $3.98

MUNSINGWEAR RAYON
Bloomers $1.95
Panties $1.50

Bloomers, Step-ins and Panties, in all sizes and shades $1.00
Gowns ..... $1.50 to $2.98

CHILDREN'S RAYON UNDERGARMENTS
Vests ..... 59c and 69c
Bloomers ..... 75c and 85c
Union Suits $1.15 and $1.39
Pajamas at $2.98

Our Daily Special
WOMEN'S EVERITE
Silk Hosiery 93c
Regular $1.29 Value
This wonderful Silk Stocking is reinforced with linen to insure longer wear. It is full fashioned and comes in all the season's leading shades.
Wednesday Only
No Mail or Telephone Orders.

Gifts that will please the Children and make Mothers happy.

WASH DRESSES
$1.98 and $2.98
Dainty Wash Dresses with Bloomers, all the latest colors and patterns. Sizes 3 to 14 years.

BEACON BATH ROBES
$1.98
Novelty designs in shades of Rose, Blue and Tan.

ALL WOOL SLIP-ON SWEATERS
$2.98
Colors are Red, Navy, Green and Brown. Sizes 28 to 36.

WESTERLY

RUSH WORK ALL NIGHT—RESTORE TRACK CONDITIONS

(Special to The Bulletin)

WESTERLY, R. I., Dec. 17.—By the light of carbide flare flood-lights, on portable tanks, the flares of acetylene torches, electric search and flood lights from wrecker cranes, the head lights of locomotives and numerous hand lanterns and storage battery lights, the hundred and more workmen toiled until 2:30 Tuesday morning to clear away the wrecked freight cars near the High street bridge. All the early Tuesday morning east-bound express trains were able to proceed on the relaid No. 2 main line track. Wreckers and crews were sent back to Midway and to Providence to return to Westerly Tuesday at 9 a. m., to renew their labors. Again, Tuesday and Tuesday night, workmen with lights rushed the work of restoring normal track conditions, giant cranes swinging battered and twisted cars to the roadbed side out of the way while re-tracking was pushed on the rebuilt roadbed.

With the No. 2 track again in working order and the No. 5 siding with crossover installed the movement of trains was expedited.

TWO PROMINENT ELKS INJURED IN AUTO ACCIDENT

(Special to The Bulletin)

WESTERLY, R. I., Dec. 17.—George A. Dolan, 42 Franklin street, and Dr. Harold A. Doyle, both past exalted rulers of Westerly lodge, No. 878, B. P. O. E., returning from Pawtucket, received painful injuries early Tuesday morning on the Noose Neck Hill road when their LaSalle car skidded off the highway, struck a pole, tree and rocks, overturned and smashed up. They had attended a visitation of the grand lodge officers and District Deputy Joseph Erwin of Massachusetts to Pawtucket lodge of Elks. It had begun to rain and the road became very slippery. The driver of a truck brought them to Westerly, where they were attended at the office of Dr. M. H. Scanlon. An x-ray taken at Westerly hospital Tuesday morning showed that Mr. Dolan had fractured two ribs and had a contusion of the spinal cord. Dr. Doyle, who was also taken to the hospital later Tuesday morning for an x-ray, was found to be suffering from a fractured rib, contusions and abrasions.

Messrs. Dolan and Doyle have been active in Elks' affairs, the former being chairman of the Christmas charities committee.

Probate Court Business

Judge Edward M. Burke, in Westerly probate court Tuesday afternoon, disposed of business as follows:

Estate Nettie S. Spencer. Petition received from Arthur Reed Spencer, Rochester, N. Y., for the filing of an exemplified copy of the proceedings of the New York surrogate court, that the deceased died intestate leaving valuable real estate in Shelter Harbor, R. I. Judge Herbert W. Rathbun appeared for the estate and on his motion without objection the copy was ordered filed and recorded.

Estate George E. Champlin. Petition received from son, G. Byron Champlin, that the testator died a resident of Westerly, District No. 6, leaving a will in which he was named executor and praying that the estate be admitted to probate and letters testamentary be issued him. Of the witnesses, Peter Girard and wife, Mary Girard, and Mary E. Kenyon, the first two appeared in court to testify. Will admitted to probate and G. Byron Champlin named executor. Bond made $2,500 without surety. Charles Henry Crandall was named appraiser.

Estate Henry Clinton Lanphear. Inventory received, allowed and ordered recorded. Also a petition received from Executor J. Perry Clark for leave to sell at private sale five shares of Universal Winding Co. stock. Granted, with sale price to be not less than market value.

Estate Harry A. Littlefield. Petition received from Administratrix Mabel Littlefield, represented in court by Attorney C. E. Roche, that the personal estate was insolvent and praying that a commissioner be appointed to examine claims. Attorney M. Walter Flynn was named by Mr. Roche and was confirmed by the court.

On the estate of Harry A. Littlefield, petition was received for a second six months' allowance for widow and family. Continued to Jan. 7, 1930, with order of notice.

Estate of Mary L. Toscano. Petition received and continued from Administrator Frank A. Toscano for leave to sell property.

Estate Charles F. Pryor. Inventory received, examined, allowed and ordered recorded. Petition also received from widow, Maude M. Pryor, to set off to herself an undivided one-half interest in real estate on Beach street. Continued to Jan. 7, 1930, with order of notice.

Real Estate Transfers

Dec. 13. Walter C. Hiscox to Lewis K. Wilcox and wife, Hazel Ruth Wilcox, land with building and improvements at No. 23, White Rock.

Dec. 16. Thorp & Trainer, Inc., to Howard E. Thorp, land at Misquamicut, Lots Nos. 27 and 2, plat of Beach lots by C. E. Chandler & S. B. Palmer, Engineers, Norwich.

Dec. 16. Maria K. Foster to Frank J. Coon and wife, Nellie F. Coon, of Moosup, lot with dwelling on the southerlie side of the highway leading from Westerly to Potter Hill and adjoining land of Fred S. Savage and wife.

Dec. 16. John J. Lenihan and wife to Thomas F. Lenihan, Lot No. 10, at Misquamicut, between Atlantic ocean and Atlantic avenue.

Dec. 17. Annie L. F. Chapman to town of Westerly, tract of land for highway purposes only, 50 feet wide, from Rogers Corners to Ocean near Weekapaug bridge.

Dec. 17. F. W. Coy Real Estate Co., to Westerly Automatic Telephone Co., tract of land at Weekapaug, adjoining land of Lucy A. Carpenter.

OBITUARY

Miss Ruth Taylor

A former registered nurse, of Westerly, Miss Ruth Taylor, 62, died Monday morning at her home on Lake avenue, Niantic, Conn., following a long illness. She was born at Cornwall, England, Feb. 12, 1867, the daughter of John C. and Maria Holman Taylor. She came to this country early in life and spent her girlhood in Niantic. For a number of years she maintained a private hospital at Westerly, but gave up that work three years ago, because of ill health, and went to Niantic. She is survived by two sisters, Miss Annie Payne of Niantic and Mrs. Stanley Edwards of Springfield, and a brother, Joseph Taylor of Springfield.

Workman Badly Burned

While clearing up the debris of the freight wreck Monday night, Joseph Demonico, 22, of 4 Grant street, Providence, operating an acetylene torch, was badly burned. The blowout of a pipe caused a deep burn on his right hand and wrist. He was attended by Dr. M. H. Scanlon and then put on a train and taken to his home in Providence.

Shortly before midnight the wreckers expected to have track No. 2, east-bound on the main line in working order before the wreckers stopped work for the night. Both wrecking crews are to begin work again Tuesday morning.

CYCLE CLUB-MYSTIC CARD SHARPS BREAK DOWN

(Special to The Bulletin)

WESTERLY, Dec. 16—The Westerly Cycle club bridge team played the Mystic team Monday night at the Cycle club rooms when they broke even. The scores: Westerly, Craig and Marr, 1,661, vs. Mystic, Johnson and Earnshaw, 2,510; (W.) H. Mayne and Stillwell, 3,316, vs. (M.) Godfrey and Myers, 1,199; (W.) Stahle and Payne, 3,508, vs. (M.) Cheesebro and Douglas, 1,997, vs. (W.) Farquhar Smith and J. Law, 3,404, vs. (M.) Wilhelm and Chapman, 3,161; (W.) Philips and Christy, 1,327, vs. (M.) Allyn and Burrows 3,473; (W.) S. Mayne and F. Saunders, 2,368, vs. (M.) Lewis and Kieburg 3,308.

Another Tie

At the Westerly Square and Compass club, Monday night, the John Winthrop club, of New London, played in a bridge tournament when the teams also broke even.

FUNERALS

Mrs. Emma Johnson

Monday afternoon funeral services were held at 46 Granite street for Mrs. Emma Johnson. The bearers were Richard Crandall, Constant Cundall, Stephen Crouch and Edward Sisson. The services were conducted by Rev. B. U. Hatfield, pastor of the First Baptist church. Burial was in River Bend cemetery.

Mrs. Rose Solomon

Funeral services were held Saturday for Mrs. Rose Solomon, 72, mother of Lewis Solomon of this town, who died at the Marion hospital, Providence, Thursday. Mrs. Solomon for a time made her home with Mr. and Mrs. Lewis Solomon in Westerly. She is survived by five children: Lewis of Westerly; Mrs. Sadie Susman, Bristol, R. I.; Mrs. Jennie Silverman, East Greenwich; John A. Solomon, Providence, and Benjamin F. Solomon, East Greenwich. She leaves 18 grandchildren. Mrs. Solomon was born in Prussia.

Clarence A. Vars has recovered from several days' illness and was able to be at the store Tuesday.

Colin S. Buell, George R. Morris and Frederick A. Beebe, members of Union chapter, No. 7, R. A. M., of New London, were Westerly visitors Monday evening in attendance upon the convocation of Palmer chapter, No. 23, R. A. M., when the Past Master's degree was worked.

In Malden, Mass., Thanksgiving day, Willie Hillmen, son of John and Margarette Hause Hillmen of 58 Summer street, Westerly, was united in marriage with Mrs. Helen Chapman Mitchell, daughter of Charles H. Knights and Mary J. Soules of 11 Thorndike street, Somerville, Mass.

Mr. and Mrs. Fred Mariott returned to Norwich after a week-end visit with Westerly relatives.

Raymond Mullaney has returned to his duties in Providence.

The Young Men's club of Pawcatuck Congregational church is to meet this (Wednesday) evening in the vestry.

MYSTIC

Alta Gilbert, young daughter of Mr. and Mrs. Harold Gilbert, of Lincoln avenue, was six years old Saturday, and was given a party. Games were enjoyed and prizes were awarded. Frances McNeil succeeded in getting the tail pinned on to the goat, nearest the spot where it belonged, and was awarded a prize. She also won a prize in the ring toss game. Katherine Gremley was winner in the peanut hunt and was made happy with a small gift. The dining room was prettily decorated in the Yuletide colors. There were favors at each place and a large Jack Horner pie, holding gifts for each guest. There was also a large birthday cake which was cut and distributed by the small hostess. The children present were Frances and Marguerite McNeil, Geneva Denison, Katherine Gremley, Janet Wilcox, Ann McKone, Doris Maynard, George Barden, Katherine and Fred Gilbert.

Mr. and Mrs. Charles H. Burdick, of Old Mystic, with Mr. and Mrs. John Sherman, of Norwich, were callers in Hartford Sunday afternoon.

Mr. and Mrs. E. William Holmes, their son, Kenneth, and daughter, Norma Holmes, visited Mr. and Mrs. Lee Coles and family, of Norwich, Sunday evening.

A well which was dug last summer on the property of and for George Ashcroft, of High street, has been stoned up and made ready for use.

Mystic Farm bureau group, Mrs. William L. Main, leader, will meet in Grange hall (formerly the Community house) today (Wednesday) for an all-day session, beginning at 10 o'clock. Dress-making will be the feature and all attending are to bring a pattern and cloth for a dress. Dinner will be at noon.

Mr. and Mrs. John Panciera entertained relatives from Westerly Sunday.

The Ladies' Aid society of Old Mystic Baptist church is to meet this (Wednesday) afternoon with Mrs. Charles H. Burdick.

Schools in the two towns are preparing Christmas programs to be given the last part of the week. Schools will close Friday for the holiday vacation.

Mrs. Gertrude F. Beckwith, teacher of the fourth and fifth grades in Old Mystic grammar school, has returned to her duties, after being confined to her home by illness since the Thanksgiving recess. During her absence, Mrs. Leah J. Harvey, of Old Mystic, substituted.

Pequot temple, Pythian Sisters, was invited by the Westerly Sisters to join the latter Monday evening for a Christmas tree. Most Excellent Chief Mary Duerr, Mrs. Florence Forbes, Mrs. Esther Ritzle were the local Sisters attending and Donald Forbes of the Knights of Pythias attended also.

Mr. and Mrs. Edgar Richards, of New York, visited relatives in the village recently.

Joseph Maynard, of New Haven, is visiting at his home in the village.

The December meeting of Mystic Building and Loan association was held Monday evening.

Phoebe Packer Rathbun tent, No. 3, Daughters of Union Veterans of the Civil War, is to hold the annual Christmas tree this (Wednesday) evening in G. A. R. hall. The members of A. C. Latham camp,—Sons of Union Veterans of the Civil War, have been invited to attend the exercises.

Mrs. Madeline Richards, of the Main apartments, is soon to go to New York to spend the winter.

When the Fifth district meeting of the American Legion is held in Taftville, Thursday evening, several members of Richard Williams Morgan post and auxiliary are planning to attend.

Clarence W. Beckwith was a business caller in New London and Norwich Tuesday.

The son born here to Mr. and Mrs. Samuel Stewart, Jr., of Stonington, has been named Samuel Stewart, Jr.

Mrs. Norton Wheeler and son, Norton, Jr., have been visiting in New York for the past few days. "Sonny," as he is called, is recovering from a slight illness. He was quite thrilled with the idea of seeing Santa Claus in New York.

The annual Christmas tree entertainment will be held this (Wednesday) evening at Mystic Oral school. Gifts, candy and fruit will be distributed to the 150 pupils. The school will close Friday morning and the pupils will go to their various homes for the Christmas recess.

At Industrial place, Mystic, Sunday, a car coming from Providence and bound for New Haven, in some way darted from the right side of the road over to the left and through the fence. When the car came to a stop, it was hanging over the water, there being a small cove at that particular place. The wrecker from Doyle's pulled the car out and towed it to the garage, where repairs were made to the bumper and front, which were damaged. The occupants, two women and a man, then took the car and went on to their destination.

Phoebe Packer Rathbun tent, No. 3, Daughters of Union Veterans, held a whist in G. A. R. hall, Monday evening, with 11 tables in play. First prizes were won by Mrs. Edward Cameron and Mr. Marshall. Consolations went to Miss Clara Burnet and Mr. Wise. Refreshments were served by the committee.

It doesn't pay to advertise unless you are able to deliver the goods.

NOANK

Edward and Andrew Scroggins have returned to New Haven, after a visit with Mr. and Mrs. John Scroggins.

Bernard Carson has returned to his duties on Cornfield lighthship after spending a furlough with his mother, Mrs. Jane Carson.

John Morrison has returned from Boston.

Mrs. Frank Sullivan, of New London, spent Monday with Miss Carolyn Sistare.

The state board of officers of the Mechanics met in the hall of Washington council, Junior Order U. A. M., recently. The officers present were: Councilor, Walter Wolverton, of Noank; vice-councilor, C. H. Sperry, of New Britain; secretary, J. Wellington, of Norwich, and treasurer, G. Perrell, of New Britain. There was a large attendance of members present at the meeting. After the business session a fine fish chowder was served by Halstead Brown, Frank Schoonmaker and Edward Wolverton. Guests were present from Stonington, New London, Wakefield and Norwich.

Arthur DeBiasi spent the week end with friends in Stamford.

The Silver Link society of the Methodist church is to meet with Mrs. Otto Hendrickson Wednesday afternoon.

Mrs. Albany Smith is spending several days in New York.

Miss Fern Bronson, of Willimantic, was a recent caller on friends in the village.

The Christmas tree exercises are to be given in Noank grammar school Friday afternoon. The first, second and third grades will have a tree and program in the third grade room and the fourth and fifth grades will have a tree and exercises in the fifth grade room. The pupils will exchange gifts at this time.

Charles Tingley, of Norwich, was a business caller here Monday.

Miss Jessie Beckitt is spending several days in New York.

Mr. and Mrs. Elbert Rathbun have returned to Norwich, after spending the week end with Mr. Rathbun's parents, Mr. and Mrs. Fred I. Rathbun.

Mrs. George Forsythe, of New London, spent Monday with her mother, Mrs. M. Daly.

The fishing boat "Three Sisters," owned by Antonio Pezolesi, has been hauled out at Rogers' shipyard for winter storage. The yacht "Swan," owned by Rev. Donald Dorchester, of Hartford, has also been hauled out for the winter. The "Anna Belle," a fishing boat owned by Capt. George Rathbun, is also hauled out.

James Steele, flagman at the Main street crossing of the New York, New Haven & Hartford railroad, has been confined to his home for the past few days, suffering from a sprained ankle.

Mrs. Thomas Noble, who has been a surgical patient at Home Memorial hospital in New London, has returned home and is much improved.

A meeting of the Boy Scouts is to be held Thursday evening in the American Legion quarters.

Miss Grace Rathbun returned to Essex after spending the week end with local relatives.

The Daughters of America plan for their community Christmas tree on their property on Elm street. Small donations for the lighting of the tree are being solicited. The committee in charge is Mrs. Grace Bentley and Mrs. Esther Andrews. The tree will be lighted Christmas eve and each night until New Year's.

The Reading club is to meet with Miss Juliette Chester this (Wednesday) afternoon.

The Whirlwind basketball team has been practicing for its game with the Taftville Whirlwinds, a fast team. Last Thursday the Whirlwinds lost to the fast Tarny's Tigers, of New London, but expect to make a better showing this game.

LOCAL SINGER HEARD AT LONG ISLAND WEDDING

Miss Marion McDonald, Noank songbird, has a sweet voice, and has sung on the stages around this part of the Thames river, also has got called out many times. Recently a letter came from Patchogue, L. I., from her cousin, Miss Mary Hammond, to sing at a wedding. The Noank song bird has never been away from home much, but taking a train from the Whaling City, in seven hours she was in Patchogue with her two by four suit cases loaded with wedding songs and a Japanese sleeping suit, she got lost looking for the white house of Miss Hammond. A young man named Earl Hammond was the day policeman and saw this strange girl wandering around. So the songbird from the fishing village told her story to the good-looking policeman. So the kind hearted cop took the wandering girl to her cousin's house. Smiling Mary Hammond had a Patchogue duck supper with radio cake. Marion was glad to get a rest and go to bed early, tired as a West Point cadet after a 15-mile hike. She got up early for it was the day of the big wedding at the Methodist church which was trimmed up with flowers. A radio broadcasting station was in the church, where a crowd of 600 people came from all over to see the wedding. Miss Dom was dressed pretty as a doll and walked in with her father. She was given away by him. When the organ played, Miss McDonald, songbird, sang O Promise Me, her sweet voice then singing through the radio for the first time, she was heard in her home town, over 400 miles away and one Noank woman thought it was in her own room, when she heard Miss Noank songbird. Over half the town heard her sing and was proud of it. Some day Miss McDonald will be heard all over the world on the radio for she sure has a sweet voice. The Long Island townspeople sure got a real day of it and they are still talking about the Noank singer and want her to come over often to sing over the air. She sang another song "We Will Always Be Happy Together." Miss McDonald worn a white dress trimmed with blue and carried sweet peas at the wedding. There was a large wedding cake and the good right arm of Policeman Hammond cut the cake. He was the hero who helped the song bird when she was lost. It was a real wedding, the biggest in that town in ten years. Miss McDonald was pleased over the trip and she told about the wedding to her friends who gathered at her home to welcome the young singer back. She was given a pin that had three Long Pearls as a gift from the bride and groom and her friends also had a surprise box for the singer. It was given to her by Miss E. Daboll, who told them all, "My pal and I have been playwrights since we went to school. It sure pleases all of us to hear that she sang over the air and hope we can tune the dial to 35 on the radio and hear my pal sing from a station in New York. With a little training we all know that Miss McDonald can make it all right so in behalf of your friends I take great pleasure in presenting this little remembrance and wish you all the luck in the world when you sing over the radio again!" Miss McDonald could not say a word for tears, but "I thank you!" She got a beautiful wrist watch of white gold. A lunch of potato salad, cake and sugar doughnuts was served with Down East tea. Then Miss E. Daboll played the piano as everybody sang. Games were played. A good night song was sung by the entire company.

NORTH LYME

J. W. Stark returned recently from a month's trip to California. While there, he visited his sister, Mrs. George Sherman, of Santa Cruz, attended the meetings of the National grange at Seattle Washington, visited Hollywood and many other points of interest.

J. W. Stark, Mr. and Mrs. N. S. Strong and several from Hamburg attended a meeting of Sea View Pomona grange in Chester, Thursday.

Mr. and Mrs. Nathan Graves, of Bridgeport, were visitors at M. J. Stark's, Sunday.

Callers, Sunday, at G. H. Strong's were Irving Baldwin, of Saybrook; Mr. and Mrs. Gurdon Rathbun, Miss Norma Rathbun, Mr. and Mrs. Fred Nason and Miss Marian Nason, of Willimantic.

STONINGTON

James W. Harvey post auxiliary held a special meeting at the home of Mrs. Harold Hubbard Monday evening to make plans for the distribution of Christmas joy to the needy ex-service men. Plans for the proposed trip to Taftville were discussed.

The following committee has been chosen by the senior class of Stonington high to arrange for the senior prom: Thomas Hughes, chairman; Robert Spellman, Joseph Hoxie, Edward Johnson, Roy Gavitt, Ruth Moujo and Margaret Cottrell.

The Mistuxet club of Stonington met the Harbour club of New London Monday evening in the Mistuxet club rooms in one of the games of the Eastern Shore tournament. Following the game refreshments were served.

Benjamin Burdick, a victim of the recent Stonington shooting, was discharged from the Westerly hospital on Saturday and is now at his home on Wall street.

Misses Carolyn and Wilhelmina Derricks entertained the girls of the O. J. S. of the Second Congregational church Monday evening.

Miss Mary Lynch entertained Miss Beatrice Palmer of Hartford over the week end.

The Daughters of Isabella will hold a Christmas party this (Wednesday) evening in the Holy Ghost society hall. There will be a tree and each member will receive a gift.

Mrs. Jerome Anderson entertained Mr. and Mrs. Charles I. Fitch of Noank Sunday.

Miss Estene Whiting, of New Rochelle, N. Y., visited here with relatives over the week end.

HOPKINTON, R. I.

The Ladies' society connected with the First Baptist church served a baked bean and cold meat supper in the parish house in Hopkinton City Wednesday evening. A very cold night and some illness in the community caused a very small patronage.

Some of the children here are having chicken pox.

Several thermometers registered three and four degrees below freezing Thursday morning, but the for Friday and Saturday removed the snow and ice almost entirely.

Rev. B. U. Hatfield of Westerly supplied the pulpit of the First Hopkinton S. D. B. church Saturday morning.

The harder it rains the more soft water we get.

when You catch Cold

When You feel achy and sore all over take Grove's Laxative BROMO QUININE. Taken by more people than any other cold remedy.

30c at all druggists.

Grove's Laxative BROMO QUININE Tablets

Successful Since 1889

A FOOD AND TONIC BOTH SCOTT'S EMULSION CREAM OF COD LIVER OIL

LET'S MAKE IT AN OLD FASHIONED CHRISTMAS LIKE NORWICH LOVES

REID & HUGHES

THE BOSTON STORE TELEPHONE 21 NORWICH, CONN.

Wednesday Is "Gala Night"

STORE OPEN UNTIL 9 O'CLOCK

—A Great Christmas Store in Evening Dress

—"Reception Specials" from 7 to 9 P. M.

Free Cigars in the Men's Department

Wednesday night the store will remain open until 9 o'clock for the accommodation of Christmas shoppers—and we are celebrating "Men's night"—a free La Palina cigar to the first fifty men after 7 o'clock, when the "RECEPTION SPECIALS" start.

"RECEPTION NIGHT" SPECIAL

From 7 to 9

Christmas T-I-E-S

69c

Your unrestricted choice of regular 75c four-in-hand ties—regular rainbow of colors in stripes, figures and dots. All first quality.

"RECEPTION NIGHT" SPECIAL

From 7 to 9 o'Clock This Evening

WOMEN'S SWEATERS

Slipon styles in our regular $2.95 sweaters for women and misses. Choice of the season's best colors. Style Annex — $2.79

"RECEPTION NIGHT" SPECIAL

From 7 to 9 P. M.

$1.00 Necklets

69c

Special purchase of necklets and bracelets—blue, amber and amethyst—regular $1.00 grades for 69c Wednesday night.

"RECEPTION NIGHT" SPECIAL

CUTEX MANICURE SETS

89c

These come in a metal box and make a nice gift. Also for Wednesday night—fancy powder jars at $1.00.

"RECEPTION NIGHT" SPECIAL

WOMEN'S SILK HOSE

$1.29 Per Pair

Broken sizes and colors in a table assortment of first quality hose—values to $2.00.

"RECEPTION NIGHT" SPECIAL

RAYON GOWNS

95c

Gowns of fine quality rayon in Nile, pink and peach. Daintily appliqued in contrasting colors.

CHILDREN'S WOOL GLOVES

59c - 75c

All wool gauntlet styles in bright colors—just dandy for skating—the kind to suit children and misses.

SIX MORE DAYS — LET NO ONE BE FORGOTTEN!

REID & HUGHES

THE BOSTON STORE TELEPHONE 21 NORWICH, CONN.

WHERE GROWN-UPS LIKE TO BRING THE CHILDREN

TOYLAND

Well-selected and easily accessible assortment of Toys and Dolls will be found in TOYLAND, just as you get off the elevator on the second floor. Only a few of the toys are listed below:

VERY SPECIAL!

LINDY PLANES

21c

Each one has the name, "Spirit of St. Louis," painted on the plane. Unusual value.

Surprise Your Friends With Mysto-Magic

$1.00

The most popular youth at a party is the one who can entertain his friends with tricks of magic.

Small or Large S-L-E-D-S

$1.79 to $6.00

"Fire Fly" sleds in different sizes for $1.79 to $3.25, and "Flexible Flyer" sleds for $3.75 to $6.00.

"WALK-ABOUT"

$3.95

This will keep the woe tots quiet and help them to walk.

Mechanical and Electric Trains

$1.50 to $10.00

"American Flyer" mechanical trains for $1.50 to $3.50. Electric trains for $6.95 to $10.00. They'll amuse young and old by the hour.

Such a Variety of D-O-L-L-S

$1.00 to $6.98

"Ma-ma" dolls, crying dolls, infant dolls, dressed dolls, "Bubbles" dolls—oh, so many kinds and sizes here.

NOTE THESE GILBERT S-E-T-S

25c

Carpentry sets, millinery games, paint sets, "Make Believe" and other kinds for 25c each.

Boys! Learn All About Chemistry, $1.00

Make invisible ink—produce light from sugar—change the color of liquids—many other interesting things in a chemistry outfit.

IRONING BOARDS FOR THE GIRLS

59c—$1.00

Young girls will take a lot of pleasure with a new ironing board—one just like mother has.

TINKER TOYS

75c

Boys and girls get a lot of fun out of Tinker Toys — always a favorite.

TELEPHONES

50c — $1.00

Two different sizes and styles with toy telephones.

The Boston Store Is Getting the Crowds of Christmas Shoppers!

REID & HUGHES

THE BOSTON STORE TELEPHONE 21 NORWICH, CONN.

Another Lot of Those Fast Selling

PONGEEN SMOCKS

$1.95

Every woman who sees them is delighted with their style and quality. Blue, green and helio in rayon-pongee.

MAKE SOMEONE HAPPY With a Gift of

Handsome Bird Cage and Singing Bird

$10.50

Complete

Cages of gilt combined with colored—standards similar to that pictured with half loop. Birds are all Hartz Mountain male singers, guaranteed to sing.

Bird Alone — $5.25

Cage Standard — $5.25

SECOND FLOOR

PALACE

NOW

It's a Great Picture Don't Miss It!

100% NATURAL COLOR SINGING TALKING DANCING PICTURE

"GOLD DIGGERS of BROADWAY"

WITH WINNIE LIGHTNER CONWAY TEARLE NICK LUCAS NANCY WELFORD ANN PENNINGTON CHORUS OF 100 DAZZLING BEAUTIES

BY POPULAR DEMAND

Return Engagement for 3 Days Only The Greatest of All Masterpieces at Regular Palace Prices Mat. 15c-25c Eve. 25c-50c

NOW PLAYING AT THE

BROADWAY

— And —

6 Talking Featurettes 6

The Biggest Program in Town — Just an Old Broadway Custom!

3 Shows Daily: 2.15-7-9

Hanover-Curland Radio Coupons at Every Show

New Year's Eve Party

Tuesday, Dec. 31

— At —

PEASE HOUSE

SAYBROOK POINT

Make reservations now. Full course dinner, dancing, two orchestras—novelties and entertainment.

DANCE TONIGHT

At Bokoff's New Hall

Off Thames Square

Music by Lyon's Melody Boys

First 25 Girls Admitted Free

— THE —

BREED

TODAY — LAST TIMES

"WHY LEAVE HOME?"

Musical Comedy Version of "CRADLE SNATCHERS"

With Walter Catlett Sue Carol — Nick Stuart

Catchy Songs — Snappy Dances Rib-tickling Comedy

Thursday—Friday—Saturday

BIG DOUBLE FEATURE

ANNOUNCEMENTS

Breed Theatre

Hubbies go hunting . . . with three chorus girls!

Wives go dancing . . . with three college boys!

They all find plenty of "game" at the smartest new roadhouse ever built.

Something bigger, better and brighter in the all-talking, singing and dancing Fox Movietone's musical comedy "Why Leave Home?" which closes tonight at the Breed theatre. And it's from that great stage success "The Cradle Snatchers" . . . something to hear and see and enjoy. Raymond Cannon directed. Its song hits, including "Doing the Boom Boom," and "Look What You've Done to Me," were written by the famous trio, Conrad, Mitchell and Gottler, who composed the numbers in the "Fox Movietone Follies."

Broadway Theatre

Funny thing about those doughboys "over there"—they'd come back to billets, shot to pieces, tired, dirty, hungry—worn out—but let the "top kick" suggest three days' pass to Paris—hot dawg!—all the misery, the noise, the rumble of the barrage, the chatter of the sho-sho's all forgotten in a minute!—police up, grab a pass, mebbe catch a lorry going thataway—and all aboard for the "Battle of Paris!" As one foot-sore vet remarked, "Aint it th truth—this man's war is just one damn battle after another—but that ol' "battle of Paris"—well, I'd go through that agin any time a-tall!" You bet they would—and every vet within shooting distance of Norwich is going to be at the Broadway for these three days to renew old times with the outfit—yes, and the family's going to be along, too, to find out just what did go on when the boys got to Paris on furlough. Oh, boy, those m'amselles, those vin rouge, those estaminets, those oo-la-la!—they're all in "The Battle of Paris," that rollicksome, frolicking all-hilarious all-talking production which opens at the Broadway today. Vivacious, dainty Gertrude Lawrence, star of "Charlot's Revue," "O Kay," "Treasure Girl," who is now playing in New York, is the star of the production, with Charles Ruggles, slightly "smeared" as usual, and a big cast in support. A terrifically realistic scene is the air raid on Paris by the Boche planes. Added talking featurettes are the latest Fox Movietone News; a Laurel-Hardy scream, "Unaccustomed as We Are"; George Dewey Washington, noted Negro baritone; Fred Ardath in "These Dry Days"; Frank X. Silk, well known tramp comedian, and Deiro, the master of the piano accordion. This big program paves a happy road toward the opening next Saturday of Metro's smashing collegiate fun frolic, "So This Is College."

Discharged From Hospital

The following patients were discharged at the W. W. Backus hospital Tuesday: Mrs. Mary Dougherty, 25 North Main street; Peter Anusiewicz, 16 Mountain street, and Mrs. Albert Passmore and infant son of No. 376 Main street.

POETRY

The Breed Of Men

You talk of your breed of cattle,
And plan for a higher strain,
You double the food of the pasture,
You heap up the measure of grain;
You draw on the wits of the Nation
To better the barn and pen
But what are you doing, my brothers
To better the breed of men?

You boast of your Morgans and Herefords,
Of the worth of a calf or a colt,
And scoff at the scrub and the mongrel
As worth a fool or a dolt;
You mention the points of your roadster
With many a "wherefore" and "when,"
But, ah, are you conning my brothers
The worth of the children of men?

You talk of your roan-colored filly
Your heifer so shapely and sleek,
No place shall be filled in your stanchions
By stock that's unworthy or weak
But what of the stock of your household?
Have they wandered beyond your ken?
Oh, what is revealed in the roundup
That brands the daughters of men?

And what of your boy? Have you measured
His needs for a growing year?
Does your mark, as his sire, in his features
Mean less than your brand on a steer?
Thoroughbred—that is your watchword,
For stable and pasture and pen.
But what is your word for the homestead?
Answer, you breeders of men!

—Rose Trumbull.

At Last

I once did dread your coming but you came,
And your two eyes, as deep in mystery
As is the sea
Set me aflame.

What the world was before, I know not now
Were the skies blue? And did suns rise and set?
I do forget,
O peerless brow!

In the deep joy enfolding us tonight
All past is dead, all future vague and dim,
Full to the brim,
Our souls' delight.

—Frederick George Scott, in Boston Transcript.

HUMOR OF THE DAY

"Your bath is ready, sir."

"Never mind the bath, Kito. I am not in good voice this morning."—Life.

"Is your wife having any success in learning to drive the car?"

"Well, the road is beginning to turn when she does."—Toronto Goblin.

"Do you believe in higher education?"

"Well, judging from the letters we get from my boy in college, it couldn't come much higher."—Pathfinder.

Extremely Fat Gentleman—Have you any loges for tonight?

Box Office Clerk (meaning well)—Yes, sir. How many would you require?—London Opinion.

"You're saved my life and I'd give you $5 but, fortunately, I have only a $10 bill."

"Never mind—jump in the river again."—Fliegende Blaetter, Berlin.

"Hans, did you hear the stepladder fall?"

"Yes, mummy.'

"I hope daddy didn't fall.'

"Oh, no, mummy, he's still hanging by his coat to the picture hook."—Montreal Star.

Magistrate (to prisoner arrested for gambling)—What trade do you follow?

Prisoner—I'm a locksmith, your worship.

Magistrate—What were you doing when Constable Jones entered the room?

Prisoner—Making a bolt for the door, your worship!—Montreal Star.

Mrs. Timkins was taking her son to school for the first time and after impressing the schoolmaster with the necessity of having a thorough education, finished up by saying: "And be sure he learns Latin."

"But, my dear madam," said the master, "Latin is a dead language."

"All right,' said Mrs. Timkins, "hell want it. He's going to be an undertaker."—From the Chicago Daily News.

KALEIDOSCOPE

Bearing orange trees in Brazil number 7,830,006.

Watermelon seed have been found in ancient Egyptian tombs.

Missouri has thirteen more newspapers and periodicals than in 1927.

The world's deepest producing oil well is more than a hile and a half deep.

Sunlight is an electrical phenomenon, a government scientist concludes.

Cuba has authorized duty free importation of pure-bred cattle for live stock improvement.

The Caribbean sea has been called by sailors, "the biggest dirty weather factory in the universe."

Mongolian horses are noted for their ability to endure scarty feed, sandstorms, and icy blizzards.

The highest railroad east of the Mississippi river is at Balsam, N. C., in the heart of the Balsam mountains.

A thousand muskrats were recently shipped from Manitoba, Canada, to Germany for breeding purposes.

Burt Wentworth, internationally known finger print expert, says the place for finger prints is in the record of the family Bible.

Progress in road building and extension of railroad facilities are bringing colonists into 100,000 acres of new land in Algeria each year.

Stone flooring in the Boston Public library wore down under the tread of feet until brass inlay work protruded and caused stumbling.

Reindeer meat not only provides a large proportion of Alaska's meat supply but it also is being shipped in increasing quantities for distribution throughout the United States.

Evidence that persons affected with pyorrhea carry bacteria in their mouths which generate a poison that may be absorbed by the system has been produced by bacteriologists working at the University of California.

Determined that their pastor and his family should enjoy Thanksgiving as much as possible despite the fact that their home was quarantined for scarlet fever, the members of the Marthas society of the Randolph M. E. church at Augusta, Me., paid a "back door visit" to the home of the Rev. and Mrs. H. F. Hilligan and left a goodly supply of Thanksgiving viands as gifts.

John Gorder, Boise Valley (Idaho) farmer, used natural hot water on cold nights for frost protection. From a "hot water well" on his land Gordes has laid a system of pipes on his truck garden and when the frost is in the air he turns on the water and the scalding hot sprays raise the temperature will above freezing. This makes it possible for him to plant earlier in the season and to keep crops growing later in the fall than his neighbor.

ANNOUNCEMENTS

Palace Theatre

A great show which thrilled Norwich once before, has been brought back to this city for another engagement. Because of an overwhelming popular demand on the part of those who failed to find seats at the last showing of the piece, the Palace theater has decided to run again that delightful musical comedy hit, "Gold Diggers of Broadway." It starts at the playhouse today and will be kept there through Thursday and Friday.

Here is an opportunity for those who missed out last time. When a show of that scope and nature comes to town, theater mnaagers wish that their schedule permitted them to show it until everyone who wanted to see it, had attended. The management of the Palace hopes that with the return engagement for three days, nobody will feel left out in the cold.

Ann Pennington, Winnie Lightner, Nick Lucas, Conway Tearle, Nancy Welford, William Bakewell and a host of others take part in this all-talking, dancing, singing and musical extravaganza.

Scintillating, flashing, colorful, full of zest and vim, the "Gold Diggers of Broadway" has swept the country from coast to coast. Everybody who has seen it, is enthusiastic about it. Why? Well, because the best of everything went into the making of it. The best talent, the best melodies, the best songs, the best of the mechanical processes.

Al-Pierre, Willimantic

What will undoubtedly be greeted throughout eastern Connecticut's dance crowd as the banner event of the year is scheduled for the Al-Pierre ballroom, Willimantic, Wednesday evening, December 18. The event, which by way of box office attraction, is called "the grand frolic of the season" will feature the appearance at this popular ballroom of "Billy" Leonard and his Broadway Clown orchestra of ten pieces. Billy's clown musicians do something more than give the crowd the best in orchestration. They provide a versatile entertainment that is lively with gay singers, snappy dancers and mirthful humor. Billy Leonard and his clowns have enjoyed a very busy season and are considered one of the best dance hall attractions that can be booked. The management of the Al-Pierre ballroom, ever striving to get the best possible for its hundreds of patrons, consider it a big stroke of luck to have been enabled to secure Billy Leonard and his Broadway Clown orchestra.

JEWETT CITY

(Continued From Page Three)

rise right out of the desert and are cone-shaped.

The angle of the side of the mountain with the plain is 45 degrees. This is natural for if a man will pile small stones or sand in a pile, by shovelling to the center of the pile it will assume the shape of a cone of 45 degrees.

Of course the mountains in the great ranges are of all shapes. Some of them are saw teeth, others are level on top as if they were planed off with a plane. These last are called mezas.

There were along the way several dead animals—two horses in another place, a very large Hereford steer. They do not bury these animals, nor is there any odor from them as the sun dries the carcass so fast it does not have time to decay.

Some of the rivers sink into the ground and in going over them with horses it has the effect of crossing a bridge. The sound of the hoofs on the hard surface is like the sound on plank.

There are a great many Indians in this city and on the street we meet them. The men all have small feet and hands and most of them have bow legs. Nearly all of them over forty years old are pock-marked.

The smallpox of years ago was very prevalent and hardly any Indian escaped this disease.

Sensitiveness is not cowardice.

"Victim" Returns

Supposed to have been mutilated and burned alive by five men last March as he was escorting his sweetheart, Tiller Ruminer, to Mountainview, Ark., to be married, this man, claiming to be Connie Franklin, the victim, appeared just as the state was about to proceed with the trial of the alleged nightriders. Some have identified him as Franklin while others deny he is the man supposed to be the "murder" victim.

Malek's Hotel

JEWETT CITY

Attractive Accommodations

Reasonable Prices

Good Food Prompt Service

You Are Cordially Invited TO JOIN

Save Systematically For CHRISTMAS OR NEW YEAR

—NOW OPEN—

The Chelsea Christmas Club

FOR 1930

PAYMENTS WILL BE MADE TO MEMBERS ON DECEMBER 5, 1930

— AS FOLLOWS —

Members paying 25c for 50 Weeks	$12.75
Members paying 50c for 50 Weeks	$25.50
Members paying $1.00 for 50 Weeks	$51.00
Members paying $2.00 for 50 Weeks	$102.00
Members paying $5.00 for 50 Weeks	$255.00

The Chelsea Savings Bank

"THE BANK OF COMMUNITY SERVICE"

NORWICH, CONN.

Open Saturday Evenings 6:30-8:00

New Currency and Holiday Containers

This ELEGANT SMOKING STAND

GENUINE VIDRIO ONYX

NOT FOR $25.00 BUT FOR THIS SALE

$6.95

45¢ DOWN 50¢ A WEEK

A most sensational offer made possible by the manufacturers cooperation. Seldom do you have an opportunity to secure a beautiful, newly designed piece of furniture at such a ridiculously low price.

An Opportunity Seldom Offered

In our opinion a beautiful stand such as this has never been offered at so low a price.

A bargain long to be remembered and all old and new customers are invited to take advantage of this great sale.

READ THIS DESCRIPTION

Made of beautifully shaded genuine vidrio onyx with all metal parts gold finished. Artistic heavy metal top rim in modernistic design. Has four removable ebony Vidrio onyx ash trays; eight cigar rests. 28 inches high.

45¢ DOWN Delivers It

50c a Week Pays for it

OWING TO TREMENDOUS DEMAND SALE IS ONLY WHILE QUANTITY LASTS

Rules of Sale

1. None Sold for Cash.
2. 45c Down delivers it.
3. No phone or mail orders.
4. One to a customer.
5. None sold to dealers.

SCHWARTZ BROS., Inc.

MAKERS of HAPPY HOMES

76-84 MAIN ST. NORWICH-CONN.

COMPLETE HOME FURNISHERS

PLAINFIELD PROS HAVE STIFF TEAM AGAINST THEM TONIGHT IN N. Y. CLUB

Tonight at the Plainfield Community basketball surface the Plainfield Pros and the New York Colored Collegians will clash in what should be a real basketball attraction. The Colored Collegians are one of the fast basketball clubs in New York city and have a very enviable record, having beaten the Brooklyn Visitations, Bloomfield Big Five, Yonkers Whirlwinds, Rochester Centrals, Newark American Legion and Dave Meyer's All Stars.

The Colored Collegians stage a metropolitan colored championship series with the Renaissance Five of Brooklyn and to date the Collegians are only slightly behind, the Renaissance having won 20 games to the Collegians' 18. Any team that can win 15 games from the Renaissance club is a real basketball team and one that will give the Plainfield club a real battle.

The Pros are anticipating a hard game but hope to continue their winning streak. The fans are still talking about the great game of last week with the Boston Whirlwinds, which Plainfield won in an overtime period. This game tonight is expected to be equally as fast.

Manager Lester Salisbury has done away with all reserved seats and all seats are rush, at the popular prices. There was very little call for the reserved seats and many of them were not sold at the games, depriving others of what might be a good seat.

The line-ups for tonight's game:

Colored Collegians	Plainfield Pros
Rooney, lf	lf, Brusso
Mills, rf	rf, Kasper
Wright, c	c, Conway
Holt, lg	lg, Williams
Livingstone, rg	rg, Bernot
Steele, g	g, Dissinger

SHIRES IS DELUGED WITH FIGHT CHALENGES

CHICAGO, Dec. 17.—(AP)—The ring future of Charles Arthur "The Great" Shires lies behind him. But if he still chooses to fight, after his disastrous engagement with George Trafton, 215-pound professional football player, the line of prospective opponents is beginning to form at the right.

The great man, decisively defeated and knocked to the floor three times last night, was deluged by challenges today. They came from all corners of the nation. The discovery that Shires, the conqueror of Lena Blackburn, late manager of the White Sox, and the dangerous Dan Daly, could be licked possibly stimulated the challenges.

Promoter Jim Mullen heard from Albert Spohrer, catcher of the Boston Braves. He wants to fight shires, so does Russell Crane, captain of the University of Illinois football team this year. Ray Fitzpatrick, a milkman friend of the Milk Man Mack Wilson, licked in the Cubs park two summers ago, also joined the line of challengers. Ray Kolp, the Cincinnati pitcher, another of Wilson's victims, was wanted as an opponent for Shires in Cincinnati, to decide the championship of the major leagues.

Mack Wilson, the Cubs centerfielder, has turned thumbs down on a move to wave him into the ring with the great Shires. According to word from Martinsburg, W. Va., Wilson's home, Mack has decided that inasmuch as Shires has already been licked, it would not add anything to his fistic reputation by trouncing the belligerent White Sox first baseman besides. Mack's wife also vetoed his ambitions to fight, at least in the ring.

After Shires attempted to soothe his bruised body and cut mouth with a saucer of bananas and a platter of bacon and eggs today, he was undecided as to his future. He gave consideration to an appearance in vaudeville at a thousand a week, and went around to collect $2,833, the amount he received for hitting the deck three times and for catching all those punches that Trafton, the 215 pounder, belted him around the jaw, on his nose and body.

"Trafton? Oh, yes, that big bum," Shires mused between gulps of coffee. "He played football or something, didn't he. And he had the nerve to fight me. Well, if the guy was anywhere near my weight it would have been a different story.

"How could they expect me to lick a guy weighing 40 pounds more than I did? I hit him with everything I had in the first round and when he didn't move I said to myself, 'What's the use? I might as well be slapping the hull of a battleship. Besides, I should have known better than to fight a football player.'"

Trafton was jubilant over his victory.

"Didn't I tell you I would silence that loudspeaker," he said.

DELTAS WIN FROM ROBERT FITCH KEAM

The Phi Delta Nu team of the United Congregational church, won their second game in as many days when they went to Poquonnock Bridge, Groton, and won from the Robert Fitch High school in one of the best played games yet. The score was 24 to 19. The Deltas, led by Armstrong and Holden who kept the team above a margin of defeat, received a scare when Fitch, with three minutes to play, scored two baskets and a foul shot. Bosworth, dominating forward played a brilliant game for the high school, and Weit, center did his part by adding 5 points to the total. The game was played in the gymnasium of the Robert Fitch high school and was well played throughout.

Summary:

Robert Fitch High

	G.	F.	Pts.
Loxworth, lf	3	1	7
Affeldt, rf	0	0	0
Weit, c	1	3	5
Reid, rg	0	0	0
Miner, lg	1	1	3
Ricci, rg	2	0	4
Marlige, rf	0	0	0
	7	5	19

Phi Delta Nu

	G.	F.	Pts.
Holden, lf	4	0	8
Armstrong, rf	5	1	10
Cruickshank, c	0	0	0
Wetherbee, lg	1	0	2
Tibbs, rg	1	1	3
	11	2	24

Score at half, Phi Delta Nu, 11; Robert Fitch, 8. Time, 4 eight minute quarters.

National Hockey League Final

At Pittsburgh: Pittsburgh, 3; Montreal Les Canadiens, 3 (overtime period tie).

At Boston: Boston Bruins, 4; Ottawa Senators, 2.

At New York: New York Rangers, 6; New York Americans, 2.

At Montreal: Montreal Maroons, 4; Toronto, 1.

Elks Challenge

The bowling team of the Norwich Lodge of Elks, Jackie Wilson, manager, hurls a defi at all other fraternal bowling teams in the state. Matches can be arranged by calling the Elks home or Jack's Sport Shop, Norwich.

WAUREGAN MAN RECALLS GAME 27 YEARS AGO

Joseph Gorman of Wauregan writes The Bulletin recalling a game played early in 1900-01-02, between the Wauregan Greys and the Athletics of Norwich. He writes as follows:

"By chance there came into my possession a scrap book. Looking it over I saw baseball clippings of past years, 1901-1902 and 1903 being all represented. The games were played by the Olive well known Wauregan Greys who at that time were bad medicine judging by the scrap book. There are men in Norwich today who can vouch for this as Smith, who was once second base is boss dyer at Bean Hill, and Tim Fields, who caught is still in Norwich Town.

"As one looks at the records he cannot but wonder how a small country village could turn out such a nicely balanced bunch of ball players and hold them together so long. The team had hardly any weak spots as every man was well fitted to play his position and more than that played the game for love of it. It seems too bad that some of them did not go higher than they did. Burno the pitcher, was a bugbear to neighboring teams at that time and many a shut-out game is shown in the old scrap book.

"In three years this team never lost one game on home grounds and only three or four all together. What is more they refused to play no team and scalped every team on the line from Southbridge down to New London. More than once they met teams of imported players hired for the especial purpose of beating them and it was to such that they lost games but every one was bitterly contested.

"At that time Norwich had a team known as the Athletics and they met the Greys in due time. Well the game was a real ball game in every sense of the word and although they outhit the Wauregans, still they lost and what I more not one error is charged up against the Greys, while Norwich has four errors, which may have been costly.

"But four of the old team remain here now. Leach, right field, Burns, pitcher, Raymond, left field and Farrell the first baseman. All the rest are scattered to the four winds but still are all living as far as I can learn. Mr. Farrell stated that he hopes to have a reunion in the future but was uncertain as to the date. The box score of the game with Norwich Athletics follows:

Athletics

	a.b.	r.	h.	p.o.	a.	e.
Manchester, 2b*	3	0	2	4	2	0
Jennings, ss	4	1	1	1	4	1
Crabby, 3b	4	0	2	1	4	0
Moore, lf	4	0	2	0	0	0
Wulf, 1b	4	0	1	7	0	2
Kelly, rf	2	0	0	1	0	0
Charbonneau, cf	4	0	1	0	0	0
Flaherty, c	4	0	1	4	1	1
Curry, p	3	1	1	1	2	0
	32	2	11	20	13	4

* Farrell out. Hit by batted ball.

Wauregan

	a.b.	r.	h.	p.o.	a.	e.
Smith, ss	4	0	1	1	0	0
Hogan, 3b	4	1	0	1	3	0
T. Fields, 2b	3	1	3	2	3	0
Farrell, 1b	4	0	0	12	0	0
M. Fields, c	3	2	0	4	1	0
Leach, cf	3	0	0	0	0	0
Gaynon, lf	3	0	1	2	0	0
Burns, p	3	0	0	1	7	0
Lucier, rf	2	0	0	1	0	0
	29	4	5	24	14	0

	1	2	3	4	5	6	7	8
Athletics	1	0	1	0	0	0	0	0
Wauregan	0	1	0	1	2	0	0	1

Game as copied, exact.

Sacrifice hits: Manchester, Kelly. Stolen bases, Manchester, Jennings, M. Fields, Hogan (2), T. Fields. Lucier Struck out, Curry 6, Burns 2. Base on balls by Curry 3. Hit by pitched ball, Kelly. Passed ball, M. Fields. Flaherty. Wild pitch, Curry. Burns. Time of game 1 hour 40 minutes. Umpire, Farrell.

FOUR KNOCKOUTS ON CARD AT NEW LONDON

NEW LONDON, Dec. 17.—(AP)—Marty Owens, 134 1-2, New Bedford, Mass., scored a technical knockout over John Ciccone, 135, Schenectady, N. Y., here tonight. Ciccone's eye was cut in the third round and his seconds asked the fight to be stopped at the end of the seventh to save him from further punishment.

Bud Marriott, 164, Coast Guard, knocked out Eddie Dowd, 165, Boston, in the first round of an eight round semi-final.

Alex Tourain, 138, New Haven, knocked out Eddie Daly, 140, Boston, in the third round of their six rounder. John Londos, 136, New Bedford, Mass., knocked out Manuel Corriere, 136, Fall River, in the third round of a four rounder.

BABY JOE GANS KAYOES KAWLER IN FIFTH

NEW YORK, Dec. 17.—(AP)—Baby Joe Gans, Negro welterweight from California, knocked out Nat Kawler of New York in the fifth round of their ten-round main bout at the Broadway arena in Brooklyn tonight. Gans had Kawler whipped from the second round on, but could not drop his man until the fifth when Kawler crumpled for good. Gans weighed 141 and Kawler 137.

Nestor Tax Takala of the Michigan State College of Mines scored a technical knockout over Joe Corbett of New Bedford, Mass., in the third round of a six-round bout. They are welterweights.

Frank Goosby, California Negro welter, stopped Young Chiantil of the Argentine in the third round of a four-round fight.

RUDOLPH BEATS TABERSKI FOR SIXTH VICTORY

DETROIT Dec. 17.—(AP)—Erwin Rudolph, of Chicago, defeated Frank Taberski, defending champion, 125 to 57, in 15 innings here tonight to take his sixth straight victory in the world's championship pocket billiards tournament.

Rudolph had a high run of 57. Taberski's high run was 27.

Rudolph will meet Ralph Greenleaf, of New York, tomorrow night in a game which may decide the championship. If Rudolph wins he will have a clear claim to the title, but if Greenleaf defeats him they will be tied with six wins and one defeat each, and a play-off will be held Thursday.

SHYMA BASKETBALL LEAGUE OPENS AT PARISH HALL

The Shyma club basketball league will open tonight at Parish hall, Taftville. The Yankees will meet the Giants in the first game with the Athletics and Pirates in the second tilt. The league is picked from the best players in the town, among whom are Jimmy Murphy, Lefty Dugas, Jerry Peltier and Lemieux. There will be no admission charged, everybody being welcome.

There is much interest in Taftville in this league and a large crowd is expected.

Susie Says

What's this thing we call "the Christmas Spirit?"

Is it just the exchange of pretty little doo-dabs to show that you think of your friends and loved ones or is it a sort of game where you see if you can get more than you give?

Whoever thought up this idea of giving presents at Christmas was no Scotchman, he was probably one of these high pressure sales-boosters. But believe me he did a whale of a good job and his idea went over big.

A lotta other birds have tried to ring in a number of other holidays but they didn't meet with much success. Once a year is enough to run the old pocketbook ragged.

And speaking of running the old pocketbook ragged, I was in a friend's house the other day when his wife came home from a shopping tour. She was loaded down with bundles, but she was happy.

She says to her husband, "I bought you just the nicest present you ever saw and you'll be surprised when you get the bill." Ain't that a hot one? Just imagine that, will you.

And here's another woman what give her husband a coffee percolator for Christmas. Now, what in the old Harry did he want of a coffee pot. He didn't want it, his wife wanted it. Tie that one if you can.

I wonder how she'd have felt if he had given her a coupla left-handed golf clubs 'cause he's left-handed. She'd have thought she had grounds for divorce.

Yep, this exchanging of Christmas gifts has got to be some problem and you got to use the old head or you're going to get stuck. Imagine giving Aunt Minnie a $4 pair of silk stockings and getting a religious calendar in exchange.

It may be more blessed to give than to receive but you sure are burning up. Then next year you buy her a 50-cent string of beads and she comes through with a $10 pair of gloves. Then you feel cheap as dirt.

Yep, it's a whale of a strain.

Wesleyan Beats Norwich

MIDDLETOWN, Dec. 17.—(AP)—Wesleyan university basketball team tonight defeated Norwich university by a score of 28 to 24. The issue was decided in the final minutes of play by goals by Owen and Nye.

Norwich overcame an early Wesleyan lead and led at half time, 14 to 10. Then Wesleyan changed its attac, and slowly forged ahead. Nye and Hartford, of Norwich, were the high scorers with ten points each.

Henderson Goes to Yanks

JERSEY CITY, N. J., Dec. 17—(AP)—The release of Bill Henderson, right hand pitcher, to the New York Yankees was announced today by Frank Connelly, treasurer of the Jersey City club of the International league. The home club will receive cash and players for the transfer of the pitcher's services.

TAFTVILLE ALLEYS

Olympic

Wiseman	90	97	93	280
Corcoran	89	66	98	253
Auger	84	96	106	285
Frick	99	93	92	284
Dugas	147	113	130	380
Totals	508	465	511	1484

Cubs

Boenig	87	92	88	267
E. Dugas	104	113	87	304
Landry	101	119	98	318
St. Armour	100	120	98	318
Fontaine	106	106	94	306
Totals	498	550	465	1513

Village League.

Athletics

Ray	85	96	90	269
Adams	97	101	91	289
Tiny	97	91	96	284
Laronie	82	95	102	279
Chip Jr.	81	84	87	252
Totals	442	487	478	1407

Shyma

Lemon	81	98	87	266
Babe	88	98	100	286
Bourdon	76	113	95	284
Lurrette	98	107	77	282
Marien	77	104	97	278
Totals	420	520	456	1396

Cardinals

J. Szydlo	108	90	115	313
W. Szydlo	90	102	98	290
Gaudett	96	118	116	330
Martin	98	107	97	302
Lucier	100	100	102	302
Totals	490	517	528	1535

Ponemah

Fitz	89	91	97	277
Lambert	99	85	90	274
LaPine	86	101	75	262
Verrington	85	77	108	270
Wadja	99	95	95	289
Totals	458	449	465	1373

JEWETT CITY ALLEYS

Ashland Outlaws

Ed. Krumko	91	111	89	291
L. Rioux	85	73	62	220
G. Watrous	81	97	75	253
Joe Gilbert	77	114	93	284
Ted Raille	90	84	79	253
Total	424	479	398	1301

H. N. S.

Joe Perry	89	87	92	268
M. Solonski	78	92	87	257
Joe. Sionsky	89	85	95	269
W. Jodoin	92	90	104	286
J. Wolkosky	120	94	104	328
Total	468	448	482	1408

Go Get Em

Josephine Givinski	79	79	77	235
Elizabeth Dudkowski	67	75	75	217
Madeline Dudkowski	67	65	79	211
Beatrice Moran	92	72	77	241
Margaret McGowan	83	91	75	249
Total	388	382	383	1153

Hold Em

Estelle Ethier	82	88	77	247
Eva Brisson	55	72	60	187
Emma Jarvis	90	90	91	271
Grace Mecteau	80	74	80	234
Lillian Lachapelle	79	65	106	250
Total	386	389	414	1189

National Team No. 3

Blumm	83	93	85—	261
Edwards	90	112	88—	290
Callahan	87	84	127—	298
	260	289	300—	849

American Team No. 4

Dick	92	94	120—	306
Gilbert	103	123	85—	311
Lindy	92	87	108—	287
	287	304	313—	904

NEXT LIGHT HEAVYWEIGHT CHAMP WILL CLAIM BUFFALO AS HIS HOME

By EDWARD J. NEIL
Associated Press Sports Writer

NEW YORK, Dec. 17.—(AP)—The next time "bellerin Joe" Humphries announces the new light heavyweight champion in New York state he will be "of Buffalo," regardless of his name.

The New York state athletic commissioners, in formal session today, cut themselves a large chunk of red tape and declared outright that the winner of a match between Jimmy Slattery, the veteran play boy, and Lou Scozza, a rough youngster, will be regarded here as the successor to Tommy Loughran, retired 175 pound ruler. Both Scozza and Slattery hang their gloves in the un-state center between tours of the various cauliflower patches.

The announcement of the fistic fathers met with some surprise despite the logic and satisfying speed of the commission's deductions. A few weeks ago the solons named Maxey Rosenbloom, the Harlequin of Harlem, and "Hold 'em" Yale Okun, both of New York, along with George Courtney, of Oklahoma, and Scozza for an elimination tourney to decide the prize.

Least favored of the entries was Scozza, who has never performed in startling fashion here, while Slattery, already beaten by Loughran in a title test, was not even mentioned. Rosenbloom was an outstanding favorite, due to a sensational victory over Joe Sekyra, the Dayton blonde, and through chastisement of almost every other contender in the light heavyweight and middleweight classes.

Shortly after beating Sekyra, however, Rosenbloom fought Jimmy Slattery in Buffalo and met with surprising defeat, Slattery's victory gave him Maxie's place in the tournament.

During the past week, the other pair of contenders was eliminated. Scozza put Courtney out of the running in Detroit by winning their match on a foul December 12, after Rosenbloom had obligingly obliterated Yale Okun with a decision victory in the semi-final of the Christmas fund card here December 9. These contests left Scozza and Slattery dead-locked for recognition in the eyes of the commission.

ARMORY FIVE LOSES TO MILLVILLE BY ONE POINT

(Special to The Bulletin)

DANIELSON, Dec. 17.—The Armory A. A. was defeated here tonight by the fast Millville team in a very close and hard-fought game from start to finish by a score of 23 to 22. The first half opened with Danielson taking the lead and holding all through the half, the scoring being 13 to 11 in their favor at the half. The second half started with Millville tying the score in the first minute of play, the score remaining deadlocked until the last minute, when a long shot from the center of the court by Curran of Millville put them in the lead to win, 23 to 22. Curran and Connelly were the stars for Millville, while Goudreau and Normandin did the most scoring for Danielson. Armington played the second half for Danielson, replacing Jones, and played a wonderful game. The summary:

Millville

	G.	F.	Pts.
Stead, rf	1	0	2
Connelly, lf	2	1	5
O'Neil, c	1	1	3
Curran, lg	4	1	9
Statz, rg	2	0	4
	10	3	23

Armory A. A.

	G.	F.	Pts.
Williams, rf	0	0	0
Armington, rf	2	0	4
Normandin, lf	3	3	9
Jones, c	0	0	0
Goudreau, rg	3	1	7
Burke, lg	0	2	2
	8	6	22

AETNA ALLEYS

Atlantic Carton Corp.

Printing

J. Kreger	78	72	115	265
Chapman	89	85	83	257
Ryan	94	89	106	289
Morrell	87	73	70	230
Bannon	93	103	104	300
	441	422	478	1341

Shipping

Dupure	86	96	80	262
Lyons	80	80	80	240
Przekop	105	112	100	318
Marien	92	97	116	305
Luccus	102	102	85	289
	465	488	461	1414

Stripping

Lussier	87	79	70	236
Bibeau	75	101	68	244
Chijnacki	81	83	96	260
Isbicki	83	85	89	257
Rokowski	121	104	89	314
	477	452	412	1311

Dye Dept.

Suthill	80	73	69	222
Kane	80	83	86	249
Prodell	100	93	90	283
Tringe	94	80	83	257
Lawless	104	114	103	321
	458	443	431	1332

Cut and Creasing

Boarman	75	69	88	232
Henry	98	87	97	282
Enright	79	117	102	298
Pirie	95	78	93	266
Guinan	97	114	102	313
	444	465	482	1391

Office

Atterbury	81	96	102	279
Whitehead	95	83	104	282
Kreger	71	69	79	219
Mathewson	85	89	80	254
Turner	86	85	91	262
	418	422	456	1296

Nat. Industrial

Gas and Electric Dept.

Coughlin	91	93	100	284
Lee	81	109	108	298
Houlihan	73	94	103	270
Spalding	88	112	81	281
Rich	104	108	97	309
	437	516	489	1442

Smoke Shop

Fitzgerald	138	102	100	340
Donegan	118	105	113	336
King	98	92	85	285
Bylington	95	102	121	318
Sidney	93	109	119	321
	542	510	538	1600

ELKS BOWLING LEAGUE

American Team No. 1

Finlayson	84	81	96	261
Wilson	115	100	98	313
Corkery	91	114	121	326
				900

National Team No. 2

Bowne	88	88	96	272
Budnick	101	98	111	301
Bean	92	106	88	286
				859

BOWLING

American Industrial League

	W.	L.	Pc.
Am. Thermos Co.	32	8	.800
Johnson's Roofers	29	11	.725
J. E. Martin Co.	23	13	.639
Am. Woolen Mill	17	19	.639
U. S. Finishing Co.	8	28	.222
Atlantic Carton	3	33	.083

1—High single, Bjorn, 153.
2—Hight single, Fontaine, Guinan W., 148.
3—High single, Peckham, 144.
1—High three, Keller, 403.
2—High three, Brokowski, 393.
3—High three, Bjorn, 377.
1—High average, Keller, 116.18.
2—High average, Smith, B., 114.3
3—High average, Peckham, 112.23.
High team single, Johnson's Roofers, 622.
High team three, Johnson's Roofers, 1,718.

	G.	Pf.	Ave.
Keller	27	3150	116.18
Smith, B.	30	3423	114.23
Peckham	30	3368	112.23
Brokowski	30	3377	112.17
Aldi	27	3032	112.3
Bjorn	27	2934	108.18
Corkery	30	3240	108
Kozlowski	24	2579	107.11
Lemieux	27	2872	106.10
Connell	30	3182	106.2
Johnson, Sr.	30	3178	105.23
Guinan J.	24	2522	105.2
Fontaine	24	2477	103.5
Ellison	21	2164	103.1
Johnson, Jr.	30	3091	103.1
Driscoll	27	2767	102.13
Enright	21	2099	99.29
Grieve	18	1784	99.2
Morton	24	2360	98.8
Bouley	27	2646	97.26
Guinan W.	27	2651	98.5
Covey	30	2913	97.3
Lawless	21	2015	95.20
Barry	12	1141	95.1
Donegan	27	2540	94.2
Bannon	24	2218	92.10
Pirie	9	820	91.1
Malcolm	24	2181	90.21
Simcox	21	1885	89.16
Kane	8	661	82.5
Enright	21	1555	89.16

Second Round

National Industrial League

	W.	L.	Pc.
Broadway Five	24	12	.667
Smokes Shop	24	12	.667
Conn. Co.	26	14	.650
Lane Battery Co.	19	21	.475
G. & Elec. Dept.	10	26	.278
Olson's Garage	9	27	.250

1—High single, Young, 152.
2—High single, Farragosso, 148.
3—High single, Pickering, 137.
1—High three, Willet, 360.
2—High three, Farragosso, 359.
3—High three, Sidney, 354.
1—High average Fanagosso, 109.2.
2—High average, Sidney, 106.21.
3—High average, Willet, 104.19.
High team single, Broadway Five, 535.
High team three, Broadway Five, 1635.

End of Second Round

	G.	Pf.	Ave.
Farragossa	27	2946	109.2
Sidney	27	2883	106.21
Willet	30	3139	104.19
King	6	627	104.3
Young	27	2794	103.13
Sillars	20	2058	102.18
Mellor W.	30	3067	102.7
Lane	30	3051	101.21
Donegan	6	610	101.4
Fitzgerald	6	609	101.3
Randall	24	2413	100.13
Gaskell	21	2097	99.18
Rondeau	30	2984	99.14
Smith	21	2086	99.7
Pellerin	24	2380	99.4
Kennedy	30	2967	98.27
Pickering	30	2967	98.27
Salisbury	18	1748	97.2
Hamill L.	18	1750	97.4
Wienraun	24	2318	96.14
Turcotte	17	1643	96.13
Tannar	24	2310	96.6
Spalding	24	2308	96.2
Hamill C.	21	2014	95.19
Byington	6	574	95.4
Aleibowiecz	6	573	95.3
Attan	27	2535	93.24
Prescott	24	2225	92.17
Laurence	24	2218	92.10
Leo	24	2207	91.23
Gresky	15	1357	90.7
Coughlin	27	2421	88.18
Weeler	24	2085	86.21
McMahon	21	1785	85

Atlantic Carton League

	W.	L.	Pc.
Cut. & Creas. Dept.	18	2	.900
Dye Dept.	12	8	.600
Stripping Dept.	11	9	.550
Shipping Dept.	9	11	.450
Office	7	13	.350
Printing Dept.	3	17	.150

1—High single, Enright, 159.
2—High single, Kreger, J., 153.
3—High single, Guinan, J., 136.
1—High three, Guinan, J., 346.
2—High three, Enright, 355.
3—High three, Rokowski, 333.
1—High average, Guinan, J., 108.
2—High average, Rokowski, 101.4.
3—High average, Lawless, 96.4.
High team single, Cutting and Creasing, 501.
High team three, Cutting and Creasing, 1440.

	G.	Pf.	Ave.
Guinan J.	15	1520	101
Rokowski	15	1519	101.4
Chmielewsky	3	292	97.1
Lawless	15	1444	96.4
Luccus	15	1441	96.1
Marien	12	1137	94.9
Bannon	15	1409	93.14
Prezkop	15	1409	93.14
Mathewson	15	1398	93.3
Enright	15	1388	92.8
Henry	9	829	92.1
Tringe	15	1378	91.13
Pirie	12	1089	90.9
Prodell	12	1078	89.10
Chapman	15	1323	88.3
Atterbury	15	1317	87.12
Turner	15	1302	86.13
Kane	15	1277	85.2
Boarman	15	1265	84.5
Bazinet	6	508	84.4
Dupure	15	1262	84.2
Chojnacki	15	1276	85
Ryan	15	1248	83.3
Kreger J.	15	1243	82.13
Whitehead	15	1215	81
Bibeau	9	726	80.6
Lussier	15	1203	80.3
Fitzgerald	6	476	79.2
Bundy	3	236	78.2
Cooper	3	236	78.2
Lyons	15	1166	77.7
Myers	3	231	77
Suthill	12	917	76.5
Morrell	12	856	71.4
Kreger	15	1044	69.9
Davies	3	199	66.1

College Hockey

At Princeton, N. J.: St. Nicholas club (New York) 4, Princeton 2.

Dublin Loses

DUBLIN, Irish Free State, Dec. 17.—(AP)—Cambridge university defeated Dublin university in a rugby match today by 11 points to 7.

International Hockey League

At Toronto: Windsor, 8; Toronto, 2.

American Pro League Basketball

At Fort Wayne, Ind.: Fort Wayne, 26; Rochester, 22.

MASSIE MILLER TIES FOR THIRD IN PRO-AMATEUR

SAN GABRIEL, Calif., Dec. 17.—(AP)—Clance Clark, Tulsa, Okla., professional paced by a 17-year-old amateur with whom he was paired, today won the San Gabriel $1,000 amateur-professional best ball golf tournament by turning in a card of 63 to lead seven others who finished in a tie for second with scores of 64. Clark was paired with Nick McInery, of San Bernardino, Cal.

Playing with an eight stroke handicap, the 17-year-old San Bernardino amateur largely was responsible for his Tulsa partner's capture of the $350 first place prize. The youth capitalized on his handicap by turning in the low score on 11 of the 18 holes.

Jimmy Hines, New York professional, paired with Babe Julian, Los Angeles; Don Williams, Westfield, N. J., professional, and Cliff Castle, Los Angeles; Tony Manero, New York professional, and Bill Jaliffe, Los Angeles; Phil Hart, Wheeling, W. Va., professional, and Tex Schramm, San Bernardino, California; Johnny Rogers, Denver professional, and J. Berryhill, Los Angeles; W. Stackhouse, Hillsboro, N. H., and Marvin Morse, Los Angeles, and Lew Owen, San Bernardino, Cal., professional, and Gale Stockton, San Bernardino, all tied for second with cards of 64.

In a three cornered third place tie were Billy Burke, Portchester, N. Y., professional, and George Shaw, Los Angeles; Massie Miller, Norwich, Conn., professional and J. C. McDonald, Los Angeles; and Hal McGrew, Los Angeles professional, and George Martin, Los Angeles, all turning in cards of 65.

ARMY NOT TO PLAY AGAIN IN NEW YORK CITY

WEST POINT, N. Y., Dec. 17.—(AP)—Major Philip Fleming, graduate manager of athletics at the United States Military academy, said today the Army would play no more football in New York city unless authorities could guarantee "courteous treatment."

Roused by alleged discourteous treatment by city officials at the time of the Army-Notre Dame game in New York city November 30, Fleming said the Army was prepared to take not only the Notre Dame game but all other home games out of New York city.

"If New York city authorities do not give us courteous treatment," he declared, "we shall certainly take the games elsewhere. We have not signed a contract for the Yankee stadium."

Fleming said he intended to confer with Knute K. Rockne, Notre Dame coach, to determine where the game shall be played next year.

The graduate manager's statement was believed to have been influenced largely by the alleged refusal of Police Commissioner Grover A. Whalen to provide a police escort for the Army players from their training quarters to the stadium on the day of the game. Whalen's refusal was withdrawn, it was said, at the last minute after Army authorities protested that an escort was being provided for the Notre Dame team.

"We couldn't understand the police commissioner's action," Fleming said. "It came as a complete surprise to us and we were very much astonished. Such escorts have always been furnished in the past."

He explained that the lack of a police escort might have delayed the arrival of the Army team because of traffic congestion around the stadium.

"New York isn't the only place we can play," he added.

"Of course we much prefer it because it is near the Point and the cadets are enabled to have a free evening in the city

CAUTIOUS OPERATIONS DOMINATED SLUGGISH TRADING IN STOCK MARKET

NEW YORK, Dec. 17.—(AP)—The stock market reached a state of stagnation today such as had not been experienced in months. After a little more selling during the morning, a creeping rally set in, largely reflecting short covering, and several leading industrials and utilities closed with gains of 2 to 7 points. The market as a whole, however, was extremely narrow, and the majority of shares fluctuated less than 2 points. Total sales were only 2,438,080 shares.

The sluggish trading was dominated by the cautious operations of a few professional traders, together with a moderate amount of year-end selling to establish losses for income tax purposes.

In view of past experience, a period of dull and sluggish markets is regarded as a normal development when the early technical adjustments of a severe market crash have been completed.

Attention remained focused on the gold export situation. It was reported that officials of the treasury and the Federal Reserve view the outflow of gold as a normal return of metal attracted to this market during the recent period of high interest rates. Sterling slipped below the point at which gold may be profitably shipped, but in any case, further shipments would await the sailing of fast vessels at the end of the week.

STOCKS.

Sales in 100s | High | Low | Close

1 Abitibi P & P .. 35¾ 35¾ 35¾
2 Abitibi P & P pr. 77½ 77 77½
14 Adams Exp new 27¾ 26¾ 27¾
1 Adams Mills .. 22 22 22
6 Adv Rumely .. 12½ 12½ 12½
2 Advance Rum pr 22½ 22 22½
23 Ahumada Lead. ¾ ¾ ¾
50 Air Reduct 122 117½ 121
1 Air Way El Ap .. 25¾ 25¾ 25¾
7 Ajax Rubber ... 2 1⅞ 1⅞
5 Alaska Juneau . 7¼ 7 7¼
4 Albany P Wr P. 9¾ 9¾ 9¾
206 Alleghany 27⅞ 26¾ 27
3 Allegany pr 97 96¾ 96¾
7 Al Ch & Dy.... 261¼ 260 261¼
8 Allis Chal M .. 62¼ 61 62¼
238 Allis Chal rts .. ¼ ⅛ ¼
9 Amerada 20¾ 20 20
3 Am Agri Chem. 6¼ 6¼ 6¼
3 Am Ag Ch pr .. 26¾ 26¾ 26¾
1 Am Bnk Note . 83¼ 83¼ 83¼
20 Am B Nt pr as. 63¼ 62 62
30 Am Beet Sug .. 6½ 6¾ 6
1 Am Beet Sg pr .. 38 38 38
15 Am Bosch Mag . 44 42¾ 44
20 Am Br Sh Fy pr 120 120 120
1 Am Brw B El .. 10⅞ 10⅞ 10⅞
100 Am Can 11½ 114⅞ 117
12 Am Can pr 146 145 145
4 Am Car & Fd .. 83 83 83
1 Am Car Fdy pr 117½ 116¾ 117¾
4 Am Chain pr . 80 80 80
20 Am Chicle 37 36 37
7 Am Cop At ch . 32½ 31¾ 32
3 Amer & Eu ... 34½ 34½ 34½
72 Am & F Pow . 94½ 88 93¾
3 Am & F P 2 7pc. 95½ 95 95½
2 Am Haw Stm .. 19½ 19 19
1 Am H & L pr .. 30¼ 30 30¼
3 Am Home Prod . 57½ 57¼ 57½
35 Am Internat .. 39⅞ 38 39¼
2 Am La F & F . 2⅞ 2⅞ 2⅞
2 Am Locomo .. 117½ 117½ 117½
2 Am Loco pr .. 119½ 119½ 119½
3 Am A & E 219¾ 215 219¾
10 Am Rad 48¾ 46¾ 48¾
7 Am Met 6pc pr 112½ 112½ 112½
180 Am Plano pr as.. 9 5½ 7½
17 Am P & Lt 81⅞ 78¼ 81½
2 Am P&L 6pr pr 101¾ 101¾ 101¾
1 Am P&L pr A . 81½ 81½ 81½
58 Am Rad S S 33⅞ 31¾ 32⅞
22 Am Repub ... 27½ 26 26
23 Am Roll Mill 4.. 87 84 85¼
1 Am Seating ... 21½ 21½ 21½
2 Am Ship & Com . 1¾ 1¾ 1¾
19 Am Shipbld as 85 85 85
27 Am Sm & Ref .. 73⅞ 73 73⅞
1 Am Snuff pr .. 42½ 42½ 42½
4 Am Steel Fdy .. 46¾ 45¾ 46¾
19 Am Steel P pras 112½ 110¾ 110¾
6 Am Stores 48½ 48 48
9 Am Sugar R 62 61 61½
2 Am Sumatra ob. 21½ 21 21½
60 Am Tel & C as 26¾ 26¾ 26¾
12 Am T & T 221¾ 219¼ 221¾
1 Am Tob 203½ 203½ 203½
3 Am Tob pr 119¾ 119¾ 119¾
2 Am Tob B 203 200¾ 203
67 Am Wat Wks.. 91¾ 89¾ 89½
1 Am Wat W 1 pr 103 103 103
23 Am Wool 58¼ 57¼ 58¼
2 Am Wool pr 21½ 21½ 21½
1 Am Wt Pap off . 6½ 6½ 6½
1 Am Z L & S .. 9½ 9½ 9½
2 Am Z L&S pr.. 69 68¾ 69
194 Anaconda Cop . 73 71¾ 73
1 Anchor Cap 38½ 38½ 38½
1 Andes Cop Min . 35 35 35
3 Arch Dan Mid .. 26¾ 26¾ 26¾
4 Armour Del pr . 51 51 51
24 Armour Ill A .. 6½ 6¼ 6½
42 Armour Ill B T. 3½ 3¼ 3½
1 Armour Ill pr ... 59¾ 59¾ 59¾
34 Arnold Const .. 8 7¾ 8
1 Art Metal Ch .. 14¾ 14¾ 14¾
42 Asso Dry Gds .. 31¾ 29¾ 31¾
3 Asso Dry Gds .. 90 90 90
10 Atchison 227¾ 226¼ 227¾
17 Atchison pr .. 104¾ 103¾ 104¾
1 Atl Coast Line 175½ 175½ 175½
2 Atl G & W I .. 74 73 74
2 Atl G & W I pr. 62¼ 62¼ 62¼
73 Atlantic Ref .. 40¾ 39¾ 40¾
2 Atlas Powder. 81 80 81
20 Atlas Ex p as 100 100 100
6 Auburn Auto .. 209½ 200 207½
1 Aust Cred An .. 56½ 56½ 56½
1 Autosales 8 8 8
1 Autosales pr . 18 18 18
35 Avia Corp 6⅞ 5¾ 6
20 Baldwin Loco .. 31¾ 29¾ 31¾
70 Baldw Lo p as 113¾ 113¾ 113¾
65 Balt & Ohio 117½ 116 117¾
8 Balt & Oh pr . 80¼ 80 80¼
10 Bamberger pr as 103½ 103½ 103½
2 Bang & Aroos .. 63 63¾ 63
19 Ban & Ar pr as 111½ 111½ 111½
100 Barker Bros as. 19½ 19 19
200 Barker pr as .. 73¼ 72¾ 73¾
Barnet Leath ... 3⅞ 3⅞ 3⅞
63 Barnsdall A 26½ 25¾ 25¾
5 Bayuk pr 63 63 63
22 Beacon Il 16½ 16¼ 16½
5 Beld Hem 6⅞ 5¾ 5¾
4 Belg N R p p . 80½ 80½ 80½
65 Bendix Avia .. 36 33⅞ 36
5 Best & Co 33 32¾ 33¾
93 Beth Steel 94⅞ 91¾ 93¾
6 Beth Stl 7 pr . 122¾ 122¾ 122½
250 Bloomingdale pr. 100 100 100
5 Bohn Alum 55 52¼ 55
1 Bon Ami 70½ 70½ 70½
13 Borden 72¾ 70 71½
4 Borg Warner .. 36 33½ 36
1 Boston & Maine 106 106 106
5 Botany Mills A . 3½ 3½ 3½
21 Briggs Mfg 17¾ 16 16¾
8 Brit Emp Stl .. 1¾ 1¾ 1¾
10 Brit Emp St 1 pr 23 23 23
4 Brockw Motor . 21¾ 21 21
7 Bklyn M Trans .. 64⅞ 64¼ 64¾
1 Bklyn & Q T p . 52½ 52½ 52½
3 Bklyn Un G 132½ 130 132½
3 Bruns Bal 21¾ 21 21¾
Bucy Erie..... 26½ 22½ 26½
3 Bucyr Erie cv p 36 35¾ 36
6 Budd Mfg 10¼ 10 10¼
4 Budd Wheel .. 10 10 10
1 Burns Bros A .. 100 100 100
10 Burn Bros pr .. 96 96 96
25 Bur A M 47⅞ 45¼ 46¼
99 Bush T 7 db as 102¾ 100¼ 100¼
1 Butte Copper ... 3½ 3½ 3½
3 But & S M 5½ 5½ 5½
2 But 19¾ 19¾ 19¾
74 Byers Co 91¾ 87½ 90¾
1 By P Coke 26 26 26
4 Calif Pack 68 67½ 67½
96 Calu & Ariz .. 89¾ 88¼ 89¾
18 Calu & Hecla . 32 31½ 31½
2 Camp Wyant .. 22 21¾ 21¾
18 Can D G Ale .. 64¾ 64 64
20 Can So R as ... 56 56 56
12 Can Pac 194½ 183¼ 193¾
3 Cannon Mills . 31½ 31½ 31½
2 Cap Ad A 26½ 26 25
38 Case J I 195 186 195
7 Caterpil Trac 57 56½ 56½
10 Cav Dobbs pras 61½ 61½ 61½
11 Celotex Co .. . 27 26¾ 27
3 Cent Aguirre 26½ 25 25½
66 Cent Alloy St .. 36⅞ 35¼ 36⅞
2 Cent RR N J .. 275 275 275
20 Cent R H pr ... 55 55 55
21 Cerro de P 63 61¾ 62⅞
6 Certainteed .. . 13¾ 13½ 13½
2 Checker Cab ... 42 42 42
6 Ches & 211 210¼ 210¼
35 Ches Cp 65½ 64⅞ 65
2 Chic & Alton . 5 5 5
2 Ch & Alton pr . 6¼ 6 6¼
1 Chi & E Il pr .. 39½ 39½ 39½
77 Chic Gt West . 18 15¼ 17¾
39 Ch Gt West pr . 43¾ 40 43½
21 Ch M St P & P. 27 26¼ 27
45 C M St P & P pr 49 47⅞ 48½
4 Ch & N W 83 87¼ 83
3 Chi Pneu Tool . 34¾ 24¾ 24¾
2 C R I & P 6pc pr 100½ 100⅞ 100½
8 C R I & P tp p 108 107⅞ 108
20 Chi Tel Cab as. 26½ 26½ 26½
1 C. Cot Oil 27¾ 27¾ 27¾
2 Childs Co 58 57 58
2 City I & Fu ... 44¼ 44¼ 44¼
152 Chrysler 36½ 35¼ 36¼
12 City Stores 11 10¼ 10¾
30 City Stores A as 42 42 42
6 Cluett Peaby . 37¾ 36½ 36¾
30 Cluet Peab pr as 98 93½ 93½
14 Coca Cola A .. 49 46½ 49
6 Col & Alk 15½ 14⅞ 14⅞
7 Col F & Iron ... 26 33¾ 35
153 Col G & E 73¾ 69⅞ 71¾
1 C G&E pr pt p 66¾ 66¾ 66¾
4 C G&E pr A .. 107 106¼ 107
5 Col G&E pr B .. 91 91 91
276 Col Graph 32¾ 30⅞ 31½
Columb Carb ... 178 172 176½
13 Col Carb pf .. 8¾ 8¼ 8¼
15 Com Cred 23⅞ 23½ 23¾
200 Com C pr new as 77 77 77
50 C Cr pr B as 22½ 22½ 22½
16 Com Inv Tr 40 39¼ 40
11 Com Inv Tr w .. 12¾ 12¼ 12¼
101 Com Solv n 31⅞ 30 30⅞
207 Com Sou 13⅞ 12 13¼
46 Cong Nairn 14¾ 13¾ 14¾
1 Con Tn Foil .... .. ⅞ ⅞ ⅞
157 Cons Cigar.... 52¾ 48 50¼
11 Con Film Ind . 20 19½ 19½
122 Consol Gas 97 93¾ 96
7 Cons Gas $5 pr. 100½ 99⅞ 100½
22 Cons RR Cub .. 52¼ 50⅞ 52
13 Consol Textile 1½
1 Container A .. 14 14 14
3 Container B .. 5 4¾ 4¾
16 Cont Bak A 44 43¼ 44
33 Cont Bak B .. 6 5⅞ 5⅞
1 Cont Bak pr .. 91 91 91
8 Contin Can.... 52 51½ 51½
3 Cont Diam Fib . 30⅞ 30 30
3 Cont Ins 62¼ 62 62¼
6 Cont Motor 7⅞ 7⅞ 7⅞
107 Con Oil of Del . 26⅞ 25½ 26½
12 Cons Shares .. 42 41 41½
13 Corn Products . 92⅞ 90⅞ 92⅞
730 Corn Prod pr as 142 142 142
2 Crm of Wheat .. 28½ 28½ 28½
3 Crosley Radio . 24¾ 24 24
3 Crown Cork. . . 49½ 47¾ 47¾
8 Crucible Steel .. 1 78½ 81
1 Crucible St pr .. 109 109 109
2 Cub. Can Sugar 1½ 1 1
4 Cub Can Sg pr .. 3¾ 3½ 3¾
29 Cuba Co 11¼ 10¾ 11¼
30 Cuba RR pras 60 60 60
22 Cud Am Suz 8 7¾ 8
120 Cu Am Sg pras 66⅞ 65 65
26 Cub Dom Sug .. 1⅞ 1⅝ 1⅞
13 Cudahy Pack .. 47¼ 47 47¼
1 Curtiss Pub 112⅞ 112⅞ 112⅞
68 Curt Wright .. 7⅞ 7⅝ 7⅞
14 Curtis Wri A .. 16¾ 16½ 16½
1 Cuyamel Fruit . 132 102 102
1 Davis Chem 30 30 30
60 Deere pr las 118 118¾ 118⅞
2 Del & Hud 174¾ 173 174¾
13 Den Rio G & W . 62 60½ 61
24 Detroit Edison . 18 17½ 18
4 Dev & Ray A . 347 347 347
220 Diam Match 133 132 132
3 Dome Mines 7¼ 7¼ 7¼
3 Dom Stores 22¼ 22 22
27 Drug Inc 79 77¼ 78¾
30 Duplan Silk p as 100 100 100
29 DuP de Nem . 116½ 114 114½
4 DuP de N deb . 118 117 118
3 Eastman Kodak 173½ 173 173½
60 East Kod pr as123 123 123
15 Eaton Ax & S .. 28½ 27¾ 28
2 Elting Schild .. 9 9 9
1 Elting Sch pr . 48 48 48
29 Elec Auto Lite. 84¾ 83 84¾
1 El P & Lt pr . 107 107 107
1 Emers Brand A . 4 4 4
1 Emers Brant B. 8 8 8
3 Endicott Johns . 55⅞ 55 55⅞
6 Enain P S..... 33½ 33¼ 33¾
2 Emp P S pr 94 94 94
26 Erie R R 62½ 61½ 62¾
2 Erie 1 pr 62 61¼ 61¼
1 Eureka Vac ... 40 40 40
5 Evans Auto Lo . 25 25 25
50 Exch Buff as . 22½ 22½ 22½
44 Fairbanks o .. 13¾ 12¾ 13¼
20 Fairb o pr as... 29⅞ 29¾ 29⅞
1 Fairb Morse 35 35 35
2 Fash Pk As 29½ 29 29
6 Fash Pk As pr . 80½ 80 80½
2 Fidel Ph F l .. 69 67½ 67½
70 Fifth Av Bu ias 8¾ 8¾ 8¾
30 Filene Sons pr. 97½ 97½ 97½
2 Firestone 33⅞ 32¾ 32¾
5 First Nat tsore . 55⅞ 55 55½
4 Firestone pr 88¼ 88 88¼
59 Fisk Rubber.... 8¾ 8½ 8¾
190 Fisk Rub 1 pr as 16⅞ 15½ 16⅞
9 Foster Wheel .. 86 82¾ 86
119 Fox Film A 38 37¼ 38⅞
90 Frank Sim pr as 96 96 96
10 Freep Texas .. 36¾ 34¾ 36½
1 Fuller o pr 95 95 95
7 Gabriel Snub A . 6⅞ 6 6
1 Gamewell o 68½ 68½ 68½
3 Gardner Mot 4¾ 4 4¾
14 Gen Am Tank . 99½ 98 98⅞
17 Gen Asphalt 53½ 50⅞ 51¾
6 Gen Bronze 30 29½ 30
3 Gen able 29⅞ 29 29⅞
3 Gen Cable A .. 71½ 67 71½
1 Gen Cable pr . 104½ 104½ 104½
6 Gen Cigar 64 63½ 64
106 Gen Elec 237 229 234
6 Gen Elec spl 11¾ 11⅞ 11⅞
134 Gen Elec 59⅞ 57⅞ 59¼
60 Gen Foods 49¾ 48¾ 49⅞
1 Gen G & E A .. 76¼ 76¼ 76¼
30 Gn G&E 6% as 104⅞ 104⅞ 104⅞
1 Gen Mills pr ... 91⅞ 91⅞ 91⅞
302 Gen Motor 41⅞ 40¾ 41½
8 Gen Mot 7p pr. 122 121 121
1 Gen Out A ct .. 18 18 18
45 Gen Pub Ser .. 34 31¼ 34
18 Gen Rail Sig . 88½ 86½ 88½
60 Gen Rail s p as 102½ 102½ 102½
2 Gen Refract ... 65¼ 64¾ 65
14 Gen Saf Raz ... 100 98½ 100
9 Gimbel Bros .. 15¼ 15 15
2 Gimbel pr 72¾ 72¾ 72¾
14 Glidden o 24¼ 24 24¼
10 Glidden pr pr. 102½ 102½ 102½
11 Gobel Adolph ... 18 17 18
40 Gold Dust 41½ 40½ 41½
18 Goodrich B F . 46¾ 45⅞ 46¾
22 Goody T & R . 69¾ 69½ 69¼
2 Goody Tire 1 pr . 95 94¾ 95
1 Goth S Hos 24¾ 24¾ 24¾
8 Gould cup A 8½ 8¼ 8½
15 Graham P Mot .. 11 10¼ 10½
1 Grand Stores .. 49¾ 42½ 42¾
2 Grand Union.... 12½ 12½ 12½
1 Grand Un pr .. 36 36 36
3 Grn City Stl 39 38¾ 38¾
8 Grnt W T 40 40 40
3 Gt Nth Ry pr . 100⅞ 99 100⅞
9 Gt West Sug .. 30½ 29¾ 29¾
80 Gt West Sg pr . 114 114 114
34 Grigsby Grun .. 22¾ 21¾ 22¾
1 Gf Mob & Nth. 40½ 39 39
1 Gulf M & N pr. 95 94¾ 95
100 Hack Wat as. 25 25 25
13 Hahn Dpt St ... 16 15⅝ 175⅝
1 Hahn Dpt St pr. 79½ 79¼ 79½
9 Hall Print 29⅞ 28¼ 29⅞
250 Han Co 1 p as 109 107 108¼
1 Hartman A .. 22½ 22½ 22½
2 Hartman B 16¼ 15⅞ 15⅞
1 Havana El Ry . 6¾ 6½ 6½
15 Hayes Body ... 10 9⅞ 10
2 Hecule Mot 25 25 25
4 Hersh cv pr ... 82 80 82
1 Hershey pr pr. 106¼ 106¼ 106¼
1 Homestk Min .. 79¾ 79¾ 79¾
16 Houd Hersh B . 22½ 21 22
3 Househ Prd 55 54 55
44 Houston Oil .. 60½ 57½ 58½
8 Howe Sd Co .. 49¾ 38¾ 39
2 Hud & Manh . 47¾ 47 47¼
38 Hd Mot Car ... 58⅞ 52 53¾
16 Hupp Mot Car. 22 21¼ 22
5 Ill Cent 129 129 129
24 Ind Oil & Gas .. 23¾ 23¼ 23⅞
2 Int Motor 4¼ 4¼ 4¼
30 Ind Refin 20⅞ 19⅞ 19⅞
7 Ind Ref ctfs 18½ 17½ 17½
9 Indust Rayon .. 100 95 100
7 Inland Steel 74 73¾ 74
5 Insur Cop 81¼ 81 81
2 Insuransh p 14¾ 14½ 14¾
5 Int Rap Tr 21 20½ 20¾
1 Intercon Rub .. 5 5 5
48 Int Agri 4½ 4 4⅜
8 Int Bus Mach .. 158 150 158
4 Int Cement 56¾ 56¼ 56¾
301 Int Comb Eng... 13¼ 11⅝ 11⅝
3 Int Comb E pr . 36 33⅞ 35
15 Int Harv 83¼ 78¾ 81¾
3 Int Harvest pr . 141¼ 141 141¼
2 Int Hydro El A . 34 32¼ 34
6 Int Match ptc p 66½ 63½ 65¼
1 Int M Mar cft. 25½ 25¼ 25¼
33 Int Nick Can .. 30⅞ 30¼ 30½
1 Papeer 60 60 60
5 Int Pap. Et p pr. 83 82½ 83
28 Int P & P A ... 28½ 26¾ 27¼
12 Int P&P C 14 13½ 13⅞
10 Int P & P pr . 83 82½ 83
10 Int P & P pr .. 83 82½ 83
1 Int Print Ink .. 49½ 49½ 49½
10 Int Ry Cn p as 65 65 65
2 Int Silver 110 110 110
160 Int Tel & Tel.. 77¼ 74 76¼
40 Int D S pr xwr 76¼ 75½ 75½
2 Intertype 23 23 23
15 Investors Equit. 21¾ 19⅞ 21¼
1 Island Ck Coal .. 44½ 44½ 44½
2 Jewel Tea 45 45 45
43 Johns Manv .. 124¾ 119¼ 124¼
20 Johns Manv p as121½ 121½ 121½
140 Jon & L T pr 120 119 119
4 Jordan Mot 2½ 2½ 2½
4 Kan C So Ry . . 34½ 34½ 34½
2 Kauf D S 8 17 18
8 Kayser J 41 40¾ 40½
13 Kelly Sp Tire .. 4½ 4 4½
3 Kelly Sp 6 pc p 32½ 32½ 32½
12 Kelsey H Wh .. 24½ 24 24⅞
17 Kelvinator 8¾ 8 8
10 Kendall Co as . 80½ 80½ 80½
120 Kennecott Cop. 59⅞ 57⅞ 59⅞
10 Kimberly Clark . 50½ 50 50½
20 Kinney pr 88⅞ 88 88
30 Kolster Radio .. 6¼ 5½ 5¼
18 Kraft Ph Ch.. 36¾ 35⅞ 36
20 Kresge S S 34⅞ 33¾ 34⅞
10 Kres S S pr... 110⅞ 110⅞ 110⅞
1 Kres D Strs 10 10 10
48 Kreu & Toll 24¾ 24½ 24¾
41 Kresge Groc 49¾ 48¾ 49¾
5 Lago O & Tr 20½ 20½ 20½
22 Lambert 99½ 98 98¼
19 Lee Rub & T 6½ 6½ 6½
1 Lehigh P cm 36½ 36½ 36½
7 Leh Valley 76½ 76½ 76½
5 Leh Val Coal 15⅞ 15½ 15⅞
5 Leon & F P 31½ 30¾ 30¾
17 Lib Ow Gl 20¾ 20 20
7 L & My Tob B . 96 95 95
3 Lima Loco 35¾ 35 35½
1 Link Belt 40 40 40
2 Liquid Carb 54¼ 54½ 54¼
18 Loews Inc 46¾ 45 45
1 Loews Inc pr .. 85⅞ 85⅞ 85⅞
8 Loft Inc 4½ 4¾ 4½
8 Loose Wil B ... 53¾ 53 53⅞
23 Lorll P 16½ 16¾ 16⅞
6 Louis Oil Ref .. 9 8¾ 9
11 Louis G & E A. 39⅞ 33¼ 39⅞
10 Louis & Nash . 130¾ 130¼ 130¼
6 Ludlum Steel .. 35 34½ 35
13 Mack Truck 74 73½ 74
5 Macy R H 152¼ 152 152
2 Madis Sq Gar . 14½ 14½ 14½
13 Magma Cop 52⅞ 52⅞ 52⅞
2 Mandel Bros 15 15 15
11 Manh El S 29¾ 27½ 29½
10 Manh El R as.. 57 57 57
1 Manh El m g .. 38 38 38
2 Market S R p .. 17⅞ 17⅞ 17⅞
4 Marmon Motor .. 27 26 27
17 Mathieson Alk ... 39¼ 36¾ 39
69 May Dept Strs . 56¾ 53 53¼
3 Maytag I pr 78½ 78 78½
1 Maytag 17½ 17½ 17½
40 Mcro Strs as . 87 86 86
2 McCro St B 77½ 76½ 76½
1 McGraw Hill P. 33 33 33
2 McKess & Rob . 33¾ 33 33
2 McKes & Rob pr. 47 47 47
1 McLellan Str ... 21 21 21
2 Melville Shoe .. 33 31¾ 32
8 Mengel 17 16½ 17
4 Metro Gold pr .. 23⅞ 23½ 23½
1 Mid Cont Pet .. 27⅞ 27½ 27⅞
2 Mid Ste O of ... 1 1 1
4 Midl Stl pr 170 170 170
2 Miller Rub 37½ 37½ 37½
2 Minn Honey 70 66½ 70
41 Minn Mol Imp . 15 14¾ 14¾
1 Mins & St L ... 15⅞ 15⅞ 15⅞
135 Mo Kan & T .. 23 48¼ 50½
10 Mo K & T pr. 102¾ 102¾ 102¾
20 Mo Pac 90⅞ 88¼ 90
20 Mo Pac pr .... .140 137¾ 139½
3 Mohawk Cpt M . 42¾ 42½ 42½
100 Mont Ward 30½ 27¾ 30½
11 Moon Mot Car .. 4⅞ 4½ 4⅞
1 Morrell & Co .. 58 58 58
34 Mother Lode 2 1 1⅞
64 Mot Met Gauge . 6⅞ 6½ 6⅞
509 Motor Prod 33 30⅞ 30
4 Motor Wheel 26⅞ 25¾ 26⅞
3 Mullins Mfg 16¼ 15⅞ 16¼
100 Mullins M pras. 55½ 55½ 55½
2 Munsingwear .. 32 32 32
28 Murray Cor Am . 24¼ 22¼ 22⅞
2 Myers & Bro .. 23½ 23½ 23½
29 Nash Motors . 54½ 52⅞ 54
4 Nat Acme 19¾ 18⅞ 18⅞
29 Nat Air Trans. 12½ 12 12½
25 Nat Bell Hess .. 14 13⅞ 13¾
3 Nat Bell Hess p 68 68 68
30 Nat Bisc ..... .177 172¾ 174
1 Nat Bisc pr .. 143 143 143
14 Nat Csh Reg A .. 75½ 74½ 75½
67 Nat Dairy Prd. 49⅞ 48¼ 49
1 Nat Dept Strs .. 22 22 22
100 Nat D St 1 pr. 90½ 90½ 90½
2 Nat Dist Prd ... 33⅞ 32 32
1 Nat En & S 25½ 25½ 25½
37 Nat P & L 22¾ 21⅞ 22¼
4 Nat Radiator ... 24 23½ 24
5 Nat R Mex 2 p .. 18⅞ 18 18⅞
5 Nat Surety 79¾ 78½ 79¾
4 Nat Tea 29¾ 29½ 29¾
20 Nev C Copper . 31¾ 30⅞ 30¾
2 Newport Co A .. 56 54 54
8 Newton Steel . 42 40¼ 42
24 N Y Cent 177¼ 176½ 177½
48 N Y Cen rts 5⅞ 5⅝ 5⅝
2 N Y C & St L. 136½ 135¾ 136½
1 NY C & St L pr 109¼ 109¼ 109¼
1 N Y Dock 36 36 36
10 N Y & Hud .... .200 200 200
21 N Y N H & H . 116⅞ 112⅞ 114⅞
1 N Y NH & H pr.127 127 127
5 N Y O & W 16¾ 16¼ 16½
250 N Y St Rw pr . 5 5 5
150 NY St $6 pr ... 100 100 100
2 Nor & West .. 220 229½ 229½
29 North Amer 54 51½ 52⅞
1 Nor Am pr 52⅞ 52⅞ 52⅞
2 No Am Ed pr . 101 101 101
2 Nor Ger Lloyd . 44 43¾ 43¾
70 North C R 84⅞ 84⅞ 84⅞
4 North Pac 93 92 92
1 Oil Well Sup ... 10¾ 10¾ 10¾
10 Oliver Farm 15½ 15 15½
10 Oliv Farm c par 32½ 30½ 32½
22 Omnibus 3½ 3⅛ 3¼
1 Otis Elev 270 270 270
129 Otis Elev pr .. 123 123 123
2 Otis Steel 34½ 33½ 33½
20 Outlet 54½ 54½ 54½
17 Pacific Coast .. 10½ 10 10½
3 Pac G & E 53½ 52¾ 53
9 Pac Light 74 72¾ 72¾
50 Pac Mills as . 20½ 20½ 20½
10 Pac ll stubs 1⅛ 1⅛ 1⅛
100 Pac T & T. as.156 155 156
80 Packard Mot . 16¾ 15¾ 16¼
1 Pan Am Petr .. 58½ 58½ 58½
2 Pan Am Pet B. 60¼ 58½ 60
1 Panh P pr 50½ 50½ 50½
26 Param Fm La .. 51⅞ 49⅞ 51⅞
5 Park & Tilf 26 26 26
1 Park Ut Min .. 3⅞ 3⅞ 3⅞
1 Parmelee Trans 19½ 18⅞ 18⅞
1 Pathe Ex A .. 6⅞ 6⅞ 6⅞
16 Pathe Exch 3½ 3¼ 3¼
2 Patino M & E . 30⅞ 30¼ 30⅞
2 Peerless Mo 6⅞ 6⅞ 6⅞
4 Penney 78 77 78
1 Penney pr 97 97 97
10 Penn Dixie Ce .. 5⅞ 5¾ 5⅞
1 Penn Dix pr A. 31 31 31
63 Penn R R 81¼ 80½ 80⅞
88 Penn RR rts .. 3½ 2¾ 3⅜
4 Peop G Chi 244 240 243½
15 Peop G C rts .. 14⅞ 12⅞ 14½
1 Pere Marq 166 166 166
10 Phelps Dodge .. 42¼ 41 42¼
1 Phila Co 5 pr ... 54⅞ 51⅞ 51⅞
40 Ph R C & Ir . 13⅞ 12½ 12⅞
9 Phillip Morris .. 8⅞ 8¾ 8¾
10 Phillips J p xd . 70 70 70
17 Phillips Petrol . 36⅞ 35⅞ 36¼
1 Pierce Oil 1⅛ 1⅛ 1⅛
3 Pierce Oil pr .. 22⅞ 22 22
5 Pierce Petrol .. 2¾ 2¾ 2¾
3 Pilsbury Flour . 35⅞ 35 35
2 Pirelli 45 ⅞45¾ 45¾
2 Pitts&W V Ry 124 122¾ 124
7 Poor & Co 29 27 29
4 Por R A T A .. 71 71 71
51 Uor R A T B . 15½ 15 15
2 Postal T&C 7pc 98 97⅞ 97⅞
6 Prairie O & G . 55¼ 54⅞ 54⅞
2 Prairie Pipe L ..58⅞ 58¼ 58¼
1 Press Stl Car . 9¼ 9¼ 9¼
4 Proct & Gamb . 57 55¾ 57
3 Prod & Refin .. 10 9⅞ 9¾
71 Pub Ser N J.. 77½ 75½ 76⅞
2 Pub Sn NJ 7 pc 119½ 119½ 119½
4 Pub Sr NJ 6pc. 107½ 107 107
1 Pub S E & G pr.108 108 108
7 Pullman 86⅞ 85 86⅞
8 Punta Aleg S ... 8 7¾ 7¾
74 Pure Oil 24½ 23¾ 23¾
8 Purity Bak 79½ 75½ 79½
1061 Radio Co Am . 46⅞ 42 45
5 Radio Cp Pr B. 71½ 71 71½
117 Radio Keith r.O 20¼ 19 20
1 Railway Exp .. 82 82 82
2 Rayhestos Man 32¾ 32⅞ 32⅞
2 Reading 1 pr .. 46 46 46
6 Reading 2 pr .. 50 48 50
2 Rl Silk Hos M . 49½ 49 49
1 Reis & oC 5 5 5
64 Reming Rd 29 25 28¾
26 Reo Motor 12¼ 11½ 11¾
148 Repub I & St .. 34½ 33½ 33⅞
5 Revere C & Br . 31 31 31
59 Reynolds Tb as. 80 80 80
59 Reyn Tob B .. 51¼ 50¾ 51½
1 Rhine West El .. 43¼ 43¼ 43¼
7 Richfield O Cal 28⅞ 27½ 27⅞
48 Rio Grande O . 20½ 19¾ 19⅞
2 Rossia Ins 38¼ 38 38¼
30 Royal Dut Sh .. 35⅞ 35½ 35½
19 Safew Stores . 118⅞ 115 117⅞
320 Safew St 7pc as109 108¾ 108¾
17 St Jos Lead 58 54 55⅞
1 St L S F R A .. 110⅞ 110⅞ 110⅞
4 St L S F pr 93 92⅞ 93
1 Phila Co 5 pr ... 54⅞ 51⅞ 51⅞
40 Ph R C & Ir . 13⅞ 12½ 12⅞
9 Phillip Morris .. 8⅞ 8¾ 8¾
10 Phillips J p xd . 70 70 70
17 Phillips Petrol . 36⅞ 35⅞ 36¼
1 Pierce Oil 1⅛ 1⅛ 1⅛
3 Pierce Oil pr .. 22⅞ 22 22
5 Pierce Petrol .. 2¾ 2¾ 2¾
3 Pilsbury Flour . 35⅞ 35 35
2 Pirelli 45 ⅞45¾ 45¾
2 Pitts&W V Ry 124 122¾ 124
7 Poor & Co 29 27 29
4 Por R A T A .. 71 71 71
51 Uor R A T B . 15½ 15 15
2 Postal T&C 7pc 98 97⅞ 97⅞
6 Prairie O & G . 55¼ 54⅞ 54⅞
2 Prairie Pipe L ..58⅞ 58¼ 58¼
1 Press Stl Car . 9¼ 9¼ 9¼
4 Proct & Gamb . 57 55¾ 57
3 Prod & Refin .. 10 9⅞ 9¾
71 Pub Ser N J.. 77½ 75½ 76⅞
2 Pub Sn NJ 7 pc 119½ 119½ 119½
4 Pub Sr NJ 6pc. 107½ 107 107
1 Pub S E & G pr.108 108 108
7 Pullman 86⅞ 85 86⅞
8 Punta Aleg S ... 8 7¾ 7¾
74 Pure Oil 24½ 23¾ 23¾
8 Purity Bak 79½ 75½ 79½
1061 Radio Co Am . 46⅞ 42 45
5 Radio Cp Pr B. 71½ 71 71½
117 Radio Keith r.O 20¼ 19 20
1 Railway Exp .. 82 82 82
2 Rayhestos Man 32¾ 32⅞ 32⅞
2 Reading 1 pr .. 46 46 46
6 Reading 2 pr .. 50 48 50
2 Rl Silk Hos M . 49½ 49 49
1 Reis & oC 5 5 5
64 Reming Rd 29 25 28¾
26 Reo Motor 12¼ 11½ 11¾
148 Repub I & St .. 34½ 33½ 33⅞
5 Revere C & Br . 31 31 31
59 Reynolds Tb as. 80 80 80
59 Reyn Tob B .. 51¼ 50¾ 51½
1 Rhine West El .. 43¼ 43¼ 43¼
7 Richfield O Cal 28⅞ 27½ 27⅞
48 Rio Grande O . 20½ 19¾ 19⅞
2 Rossia Ins 38¼ 38 38¼
30 Royal Dut Sh .. 35⅞ 35½ 35½
19 Safew Stores . 118⅞ 115 117⅞
320 Safew St 7pc as109 108¾ 108¾
17 St Jos Lead 58 54 55⅞
1 St L S F R A .. 110⅞ 110⅞ 110⅞
4 St L S F pr 93 92⅞ 93
1 St L Southw 70⅞ 67½ 70⅞
1 Savage Arms .. 25½ 25½ 25½
32 Sch Rch Pr 5½ 5 5½
180 Sch R S pr as.. 59 45¾ 56
5 Seab Air Line .. 11 10⅞ 10⅞
2 Seab A L pr .. 28 28 28
1 Seagrave 12 12 12
53 Sears Roeb .. 104⅞ 100½ 103½
1 Second N I 13 13 13
6 Seneca Cop ....

AGRICULTURAL INTERESTS

NEW INSECTICIDE MAY BE PRODUCED IN THIS COUNTRY

In the great war with insects man has a new and promising weapon in the form of rotenone, a crystalline material which is both a contact and stomach poison. This insecticide is especially welcomed by scientists at this time, when they are looking for organic compounds to take the place of lead arsenate which leaves an undesirable residue on fruit.

The demand for organic insecticides is much greater than the supply, according to Dr. R. C. Roark of the bureau of chemistry and soils, United states department of agriculture. The most widely used materials in this class are nicotine and pyrethrum flowers. Nicotine is derived only from the stems and floor sweepings of tobacco. Pyrethrum flowers are grown to a limited extent in California, but practically all of the 17,000,000 pounds used annually in this country is imported from Japan. This plant has been grown in the United States, but the cost of harvesting the flowers is a decided handicap to its production.

This leaves rotenone in a field where there is little competition. This material has been obtained mostly from the roots of derris, a plant grown in the rubber plantations of Sumatra and the Malay peninsula. Another promising source of rotenone is "cube," a wild plant which grows in the mountains of Bolivia and Peru. The indians of these countries use the roots of this plant to poison fish. Small amounts of the plant thrown in streams stun the fish sufficiently for the natives to catch them with spears or nets.

Due to the limited supply of nicotine and the dependence upon Japan for pyrethrum flowers, scientists of the department are looking to the production of insecticides of plant origin in the United States. Derris and cube are both promising sources of rotenone, although cube contains nearly three times as much of the active ingredient. Careful tests have shown that roots of this plant contain as much as 7 per cent rotenone.

Since derris is grown in the rubber plantations of the Malay peninsula, it is thought that this plant might be grown in the southern part of Florida. Cube grows at high altitudes in Bolivia and Peru and might be suited to the southwestern states. Very little is known about the plant at present. Its correct botanical name is not even known, but its action on aphids and other insects warrants a thorough study as to the possibilities of growing the plant in this country.

CHRISTMAS TREES TAGGED AS AID TO FOREST IMPROVEMENT

Wrongly cut Christmas trees may be a cause of considerable damage to forest stands, says the forest service of the United States department of agriculture. Rightly cut, the harvesting of Christmas trees is not inimical to conversation, and may even be a means of improving timber stands.

Santa Claus and forestry can remain on friendly terms if cutting is carried on as a thinning operation. The trees to be removed are those which are being shaded out by crowding and those which are crooked and stunted. The removal of excess trees in crowded stands permits those remaining to make better growth. This is the plan under which Christmas-tree cutting is allowed on the national forests. The thriftiest young trees in the stand should never be cut, according to the forest service, nor should the tops be cut out of trees.

The forest service strongly condemns the practice of taking young trees and Christmas greens from some one's property without permission, the promiscuous cutting of trees from places where their removal mars the scenic beauty, and the destruction of valuable forests by cutting all the trees for quantity shipments.

Growing Christmas trees in plantations near the large consuming centers has been found profitable by a number of landowners who have suitable location and facilities, especially in localities which are distant from natural sources of supply. The trees can be harvested in from four to eight years after they are planted at the rate of about 5,000 per acre.

The city of Denver has adopted a successful plan for doing away with reckless destructive cutting of Christmas trees. The local chamber of commerce, with the help of the United States forest service and other agencies, conducted a campaign to have all purchasers of Christmas trees demand certified trees. Certification is done by the state forester, and each certified tree bears a red tag showing that it was cut under methods which improved the forest.

GRASSHOPPER MICE VALUABLE AID TO MAN IN INSECT WAR

Grasshopper mice, unlike most of our native rodents, are "good little mice" as the bedtime story-teller would say. When first discovered in 1832 in North Dakota they were dubbed "grasshopper" mice because of their fondness for such insects.

Since then, however, much more has been learned of the characteristics and food habits of these interesting little animals. The biological survey of the United States department of agriculture says that they not only feed on grasshoppers but over their wide range in the western United States they are a check on numerous injurious insects and help to keep a wholesome balance among many groups of small-animal life, such as kangaroo rats, pocket mice, meadow mice, cotton rats, ground squirrels, and pocket gophers.

In general appearance grasshopper mice resemble the white-footed mice but are shorter and of heavier build. They have short, tapering tails and almost weasel-like expression of face. Their voices might be likened to the barking of a tiny terrier or to the howling of a miniature wolf, depending on their mood.

As pets for children or as playthings they have not proved a success, but they will rid kitchens, basements, cellars, or greenhouses of cockroaches and other insect pests. When so used they are easily handled and controlled merely by placing their open cages in the room and allowing the mice to run at large at night. They will almost invariably return to their cages by morning.

Generally the grasshopper mice are regarded as rather scarce or rare, partly because of the fact that they are hunters and wanderers, are not colonial, and do not follow definite runways. Then, too, they are nocturnal in their feeding habits. In favorable localities, however, considerable numbers have been found, indicating that they are more numerous than they sometimes appear to me. In many places, the biological survey says, they are present in sufficient numbers to have a decided influence on the abundance of the small-animal life that furnishes their food.

THE CURB MARKET

7	Tri Allied unt ..	56	56	56
35	Tri Cont Cp .. .	15½	14⅝	15½
2	Tripl Saf Gl . .	7	7	7
2	Tung Sl Lamp .	23	21½	23
1	Un Am Invest .	30½	30½	30½
1	Unit Nt G Can t.	26	26	26
44	Un Tobacco	1	⅞	1
6	United Corp war	16¾	16½	16¾
2	Un Dry Dk .. .	10	10	10
35	Unit Gas..	21¼	20⅛	20⅛
61	Nn Lt & P A .	26⅛	26⅛	26⅛
2	Uni Milk Prod .	3	3	3
1	Uni Prof Shar .	2⅝	2⅝	2⅝
1	Un P S .....N.	14⅝	14⅝	14⅝
2	Un Refpo A	2	2	2
21	U S I S 2 p ..	68½	68	68
1	U S Lines	13½	13½	13½
5	U S RD Rec	7⅝	7	7
2	U S Sh Fin.. ..	7	7	7
7	Univ Pict	10⅞	10⅞	10⅞
11	Util Equities ..	11⅞	11⅞	11⅞
9	Util P & L ...	16	15⅝	15⅝
10	Util & Indust .	21⅝	21⅝	21⅝
17	Vacuum sl	98⅝	98⅛	98⅞
5	Van mn Pk ..	16	15	15⅝
26	Vick Finan ...	7½	7¼	7¼
1	Wahl Co ..-...	9½	9½	9½
1	Waitt & Bond .	18	18	18
4	Walgreen Co. ..	58	56	57
2	Waalgreen war	29¾	29½	29½
2	Watson JW Co.	1⅛	1⅛	1⅛
1	Wayne Pump ..	10	10	10
2	West Air Exp ..	28	26½	28
1	Wilson Jones ..	52¾	52¼	52¼

CHICAGO GRAIN MARKET

CHICAGO, Dec. 17.—(AP)—Forecasts of a cold wave that may endanger autumn-sown wheat in Kansas and Oklahoma led to considerable buying today of wheat future deliveries here. Accompanying upturns in wheat prices were also given force as a result of unfavorable threshing returns in Argentina and Australia. Many traders showed themselves inclined to believe that a steep upturn in wheat quotations at Buenos Aires today and simultaneous stoppage of gold exports from Argentina were directly due to wretched Argentine crop conditions.

Closing prices for wheat in Chicago were firm, 1 3-8c to 1 3-4c a bushel higher than yesterday's finish. Corn closed 1-4 to 1 at 1 1-8c advance, oats 1-4 at 3-8 to 3-4c up, and provisions varying from 2c decline to a rise of 10c.

BOND MARKET

NEW YORK, Dec. 17.—(AP)—Sharp declines in numerous South American obligations on the news that Argentina had closed the gold exchange office in Buenos Aires, thereby suspending the privilege of converting the paper peso into gold, featured the bond market today.

Argentine listings were heavily traded and tumbled 1 to 3 points. Colombians and some of the provincial issues declined to about the same extent, but Chilean bonds held steady.

Otherwise, the entire list, both domestic and foreign, was again extremely dull and prices drifted lower with the exception of the first grade rails, which scored a moderate advance. Firmness of the money market continued holiday withdrawals kept interest in the fixed income securities at a minimum and was reflected in slight declines by Liberties and Treasury certificates.

U. S. BONDS.

(U. S. Government Bonds in Dollars and Thirty-Seconds of Dollars.)

	High	Low	Close
4s Lib 27-47..	99.14	99.8	99.13
4¼s Lib 32-47..	100.21	100.20	100.30
3½s Lib 1928 ..	101.11	101.11	101.12
4¼s 37-38 ..	104.25	104.15	104.25
4¼s 38-40 ..	111.16	111.16	111.16

Indicted at Capital

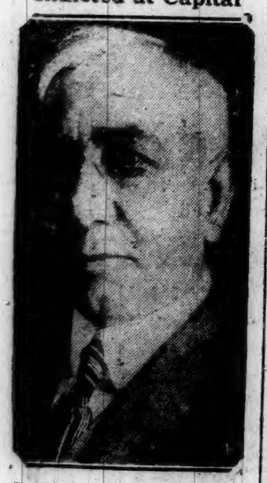

Daniel R. Crissinger, of Marion, O., above, former controller of the currency under the late President Harding, has been indicted with five others in Washington, on charges of using the mails to defraud. The indictment charged the defendants organized diverse corporations for the purpose of hiding the operations of the company which they directed.

Ozark Murder Case

Reubin Harrell, 20-year-old deaf-mute shoemaker, above, a stranger in the community, is expected to be one of the principal witnesses for the state at Mountain View, Ark., in the murder trial of five men accused by Tiller Ruminer of mutilating and burning to death her prospective husband, Connie Franklin. Although the defense has produced a youth whom it claims to be Franklin, the prosecution is going ahead with the trial.

RADIO PROGRAMMES

Wednesday, Dec. 18

302—Springfield, WBZ—990

6:15 p. m.—Santa Claus; Eskimo Pie time.
7:00 p. m.—Amos 'n' Andy; "Criminal Law" by Dean Gleason L. Archer, Westinghouse Salute.
8:00 p. m.—Yeast Foamers; Sylvania Foresters.
9:00 p. m.—Sandy MacFarlane's Chimney Swallows.
10:00 p. m.—"The Champ's Corner," Jeffries against Fitzsimmons; Rochester Civic orchestra.
11:01 p. m.—Champion Weatherman; Republican-Daily News bulletins.

283—Hartford, WTIC—1060

7:00 p. m.—Jeddo Highlanders, Milton J. Cross, tenor.
7:35 p. m.—Studio orchestra.
8:00 p. m.—Straus waltz concert, with Beatrice Belkin, soprano.
8:30 p. m.—Happy Wonder Bakers.
9:00 p. m.—Seth Parker's Singing School.
9:30 p. m.—Palmolive hour.
10:30 p. m.—Floyd Gibbons, headline hunter.
11:00 p. m.—Continentals; Dream Journeys.

243—Boston, WNAC—1230

6:25 p. m.—Scott dinner orchestra; Santa Claus; Big C Liners.
7:05 p. m.—Crusaders; Salicon Song Man; Italian Classics.
8:00 p. m.—Sound Investors; Forty Fathom Trawlers.
9:00 p. m.—Red Seal hour; La Palina Smoker.
10:00 p. m.—Kolster radio hour; In a Russian Village.
11:00 p. m.—Hank Simmon's Show Boat.
12:00 midnight—Midnight Reveries.

508—Boston, WEEI—590

4:10 p. m.—Stock exchange quotations.
5:45 p. m.—WEEI dinner music; Santa Claus.
7:00 p. m.—Big Brother club; Minstrels.
8:00 p. m.—Vacuum Oil program; Happy Wander Bakers.
9:00 p. m.—Halsey-Stuart; Palmolive hour.
10:30 p. m.—Chamber of Commerce organ recital.

379—Schenectady, WGY—790

12:30 p. m.—New York stock reports.
2:00 p. m.—Kenmore orchestra.
5:30 p. m.—News items, produce market report, farm forum and dinner music.
7:00 p. m.—Jeddo-Highland program; Rudolph Jewelry stores.
8:00 p. m.—General Electric program; Continental Baking program.
9:00 p. m.—Halsey Stuart; Palmolive hour.
10:30 p. m.—General Electric program.
11:00 p. m.—Dance program.

394—New York, WJZ—760

12:00 noon—The Luncheon Five.
1:00 p. m.—National Farm and Home hour.
2:20 p. m.—"Valley Forge Memorial," Mrs. Newton D. Chapman.
4:00 p. m.—Radio Guild—"The Ship."
5:00 p. m.—National Woman's party.
5:35 p. m.—Stock market reports.
6:00 p. m.—New Yorker orchestra.
6:55 p. m.—Talk, John B. Kennedy; Amos 'n' Andy.
7:15 p. m.—Rise of the Goldbergs.
7:30 p. m.—Westinghouse Salute.
8:00 p. m.—The Yeast Foamers; Sylvania Foresters—male quartet.
9:00 p. m.—El Tango Romantico—Dolores Cassinelli, soprano; Buck and Wing—small-time vaudeville team.
10:00 p. m.—Neapolitan Nights; Stromberg-Carlson program.
11:00 p. m.—Longine correct time; slumber music—string ensemble.

454—New York, WEAF—660

12:03 p. m.—Twelve o'clock trio.
1:00 p. m.—Palais d'Or orchestra.
2:00 p. m.—Pauline Haggard, songs.
2:30 p. m.—Melody Three—string trio.
4:00 p. m.—"Come With Me to Germany," Edita Braum.
4:30 p. m.—Tea dance at Sherry's.
5:30 p. m.—The Lady Next Door—children's program.
6:00 p. m.—Black and Gold Room orchestra.
7:00 p. m.—Jeddo Highlanders—Milton J. Cross, tenor; Golden Gems—Elsie Baker, contralto; Theodore Webb, baritone; string quartet.
8:00 p. m.—Erno Rapee's Mobiloil concert—Beatrice Belkin, soprano, guest soloist.
8:30 p. m.—Happy Wonder Bakers—Frank Luther, tenor; male trio.
9:00 p. m.—Halsey Stuart program.
9:30 p. m.—Palmolive hour.
10:30 p. m.—Floyd Gibbons—Headline hunter.
11:00 p. m.—Lew White organ recital.
11:30 p. m.—Phil Spitalny's music.
12:01 a. m.—Palais d'Or orchestra.

348—New York, WABC—860

6:00 p. m.—Closing market prices; Bill Schudt's "Going to Press."
6:30 p. m.—Royal Canadians.
7:00 p. m.—Commodore ensemble.
8:00 p. m.—Grand opera concert with Nino Martini, tenor; Forty Fathom Trawlers.
9:00 p. m.—Red Seal hour; La Palina Smoker.
10:00 p. m.—Kolster Radio hour; a Russian Village.
11:00 p. m.—Hank Simmons' Show Boat.
12:01 a. m.—Paul Specht's orchestra; Ann Leaf at the Organ.

422—Newark, WOR—710

5:40 p. m.—Mary Genovese, violinist; "Miss Algonquin 7100."
6:10 p. m.—Santa's workshop; sports talk.
7:01 p. m.—Montclair concert ensemble; Kellogg radio town crier.
8:00 p. m.—Mid-Pacific (Hawaiian ensemble); Barbizon recital, Ernest Hutcheson, pianist.
9:30 p. m.—Argentina (Spanish and South America music.)
10:00 p. m.—Shades of Don Juan.
11:05 p. m.—Palais Royale orchestra.
11:30 p. m.—String trio and girls' vocal trio.

239—Newark, WAAM—1250

9:00 p. m.—The Tropical Islanders; Neapolitan Nights; "The Unknown Troubadore."
10:00 p. m.—Star radio hour.
11:00 p. m.—Great Notch orchestra.
12:00 p. m.—Beaux Arts orchestra.

272—Atlantic City, WPG—1100

8:00 p. m.—Shelbourne dinner music; Jane and Jimmie Cullen, Popular song harmonies; Esther Boxer, dramatic star.
9:00 p. m.—Traymore concert orchestra; "The Singing Cop," George Virtue, baritone.
10:00 p. m.—Leon Leopardi, baritone.
11:00 p. m.—Silver Slipper Supper club.

FREE

A beautiful Electric Hammond Ravenswood Clock will be given to every purchaser of any of the following New Electric Radios, from now until Christmas—

MAJESTIC
STEINITE
SILVER — BOSCH
A. C. DAYTON

Free demonstration in your home — Cash or Terms.

W.H.Nelson
252 Franklin St.

Hear This No. 642 Screen Grid

Stromberg-Carlson

and you will know at once it is the one gift the family will most enjoy.

Come in and see the remarkable beauty of this receiver, then let us show you how its three Totally Shielded Screen Grid Tubes and Linear Power Detector take full advantage of the new broadcast modulation and add grandeur and magnificence to the celebrated Stromberg-Carlson Tone.

We will arrange time payments if you desire.

Price, without tubes $259

No. 3-A Magnetic Pick-up Outfit makes possible electrical reproduction of records. Price $30.00.

Let us demonstrate both Receiver and Pick-up

UNTIL XMAS WE ARE OPEN EVENINGS
UNTIL 9 O'CLOCK

United Music Co.

MITCHELL WOLFE, Manager.
84 Main Street, Norwich.
New England's Largest Radio Retailer
STORES ALL OVER NEW ENGLAND

This Grebe

VALUED AT $244

WILL BE GIVEN AWAY TO A PATRON OF

The Broadway Theatre

JANUARY 9th

With every admission ticket you have an opportunity to receive this GREBE Free of any charge whatever. Should you desire to purchase a GREBE for Christmas we shall take care of your order through our store and if you are the fortunate person to be awarded this instrument we will refund whatever money you have paid us.

Regular Admission Charge at The Broadway Where You Always See a Good Show!

There is no better radio than GREBE!

THE HOME OF MUSIC & MUSICAL INSTRUMENTS
The Hanover Curland Company
24-34 Franklin St. Norwich, Conn.
PIANOS-VICTROLAS-BRUNSWICKS-RADIOS

PAY FOR CHRISTMAS GIFTS EASILY

JOIN OUR 1930 CHRISTMAS SAVINGS CLUB

START NOW!

Members paying 25c for 50 weeks, receive . $ 12.75

Members paying 50c for 50 weeks, receive . $ 25.50

Members paying $1 for 50 weeks, receive . $ 51.00

Members paying $2 for 50 weeks, receive . $102.00

Members paying $5 for 50 weeks, receive . $255.00

Thames Bank and Trust Company

16 Shetucket Street, Norwich, Conn.

Open Saturday Evenings 6.30 to 8.30

A Bulletin To Let Advertisement Will Rent It

DIED

MOON—In Wyoming, R. I., Dec. 17th, 1929, Charles William Moon, aged 74.

MAIN—In Canonchet, R. I., Dec. 16th, 1929, Calvin A. Main, aged 67.

KING—In North Stonington, Nov. 16, 1929, Fred King, formerly of New York, aged 66 years.

MARRIED

HILLMAN-MITCHELL — In Malden, Mass., Nov. 28th, 1929, Willis Hillman, of Westerly, and Mrs. Helen Chapman Mitchell, of Somerville, Mass.

BORN

GRILLO—In Westerly, R. I., Dec. 12th, 1929, a son, William, to Domenica Mary Grillo.

VIRGILIE—In Central Park, Westerly, R. I., Dec. 13th, 1929, a son, Joseph Arthur, to J. A. and Rose Naccarato Virgilie.

FUNERAL NOTICES

TOOKER— In New London, Dec. 16th, 1929, Ellen M. Martin, wife of Allen H. Tooker, in her 61st year. Funeral services at her late residence, 93 Willetts avenue, Thursday morning, Dec. 19th, at 11 o'clock. Interment in South Killingly cemetery.

MEYER—In Lisbon, Dec. 15th, Mary E. Meyer, widow of the late Christof Meyer, aged 83 years, 1 month. Funeral from her late home in Lisbon, Wednesday afternoon, Dec. 18th, at 2 o'clock. Burial in the family lot in Maplewood cemetery. 2tdec17

FUNERAL DIRECTORS

Church & Allen
15 MAIN STREET
FUNERAL DIRECTORS AND EMBALMERS
Lady Assistant
HENRY E. CHURCH
WM. SMITH ALLEN
Telephone 325-3

The Henry Allen & Son Co.
38 MAIN STREET
Funeral Directors and Embalmers
Lady Assistant Telephone 410-W
DAVID H. WILSON

DOUGHERTY BROS.
FUNERAL DIRECTORS AND EMBALMERS
Taftville 2326 Moosup 306-2

GAGER
FUNERAL DIRECTOR AND EMBALMER
PROMPT SERVICE DAY OR NIGHT

GEORGE G. GRANT
UNDERTAKER AND EMBALMER
Phone 2729 Providence St., Taftville

CUMMINGS & RING
Funeral Directors and Embalmers
322 Main Street
Phone 238-2 Lady Assistant

HOURIGAN BROS.
Funeral Directors and Embalmers
Funeral Home, 35 Church Street.
Office, 62 Main St. Branch, Jewett City
WILLIMANTIC

WILLIMANTIC

Avery & Van Zandt
Succeeding JAY M. SHEPARD
Established 1870
Funeral Directors, Embalmers
Sixty and Sixty-Two North Street
Willimantic, Conn.

Killourey Bros.
FUNERAL DIRECTORS AND EMBALMERS
65 Union Street, Willimantic, Conn.
Phone 290 Lady Assistant

PLAINFIELD

F. W. Tillinghast & Sons
UNDERTAKERS and EMBALMERS
CENTRAL VILLAGE, CONN.
Tel. Moosup 282-2

DANIELSON

ALBERTUS F. WOOD
Funeral Director
Embalmer
PHONE 147 DANIELSON

Martin T. Burns
Academy Street, Danielson
Embalmer and
Funeral Director and

FOR SALE — RADIOS

FOR SALE—5-tube radio in 2-toned cabinet; good condition; complete less speaker, $25. Wm. Oates, Danielson. Tel. 57-3. 2tdec18

FOR SALE—Radios, also radio sets adjusted, repaired, expert service at a reasonable price. Joseph Jacobik, 644 Hopeville Ave. Call at any time. Tel. 1842-3 4tdec11

FOR SALE—Used radios. Perfect condition, all makes. $3 to $10. We need the room. Buy now at these low prices. Hanover-Curtland Co., 24 Franklin St. 15dec11

— Call 2880 —
Radio Service Our Specialty
SMITH'S RADIO STORE

FOR SALE—Musical Instruments

FOR SALE — Violins. Make your choice and price the next few days. Waitman, 232 West Town St. 2tdec17

FOR SALE—1 set trap drum, good condition, at very low price. Call after 5 o'clock p. m. at No. 3 Norwich Ave., Taftville. 3tdec16

POULTRY AND PET STOCK

FOR SALE—Choice fancy turkeys, delivered dressed or alive. Mrs. P. M. Christenson, Hanover. Phone 3662-2. 8tdec18

FOR SALE—Turkey, dressed or alive. Walter J. Cody, Paudipaug hill, Baltic. 6tdec16

TURKEYS for sale. Oxoboxo Lake road. Joseph Adzschik. Phone 1694-23.

WANTED—All kinds of live poultry. Broilers a specialty. Tel. 539. S. Coit. tfdeb18

WANTED—All kinds of poultry; will call anywhere; highest prices paid. Joseph Horn. Tel. 1501. Willimantic. tfmar19

WANTED—Broilers and all kinds poultry; highest prices paid. Haskel Hosen, 292 Windham road. Tel. 1199 Willimantic Div. tfjan2

ETTA KETT

Beautiful and Wise —By PAUL ROBINSON

A Bulletin For Sale Advertisement Will Sell It

FOR SALE

FOR SALE

By an order from the Court of Probate for the District of Ledyard, I am authorized to sell at private sale the farm known as the Sally Sheldon, situated in the town of Ledyard, and comprising 38 acres of land more or less, bounded as follows: North, by lands formerly belonging to estate of George W. Palmer and estate of Isaac G. Geer; east, by lands of Samuel E. Holdridge and Mrs. Wilhelmina Church; south, by lands of Mrs. Wilhelmina Church and Leslie P. Gray, and west, by lands of Leslie P. Gray and Henry A. Allyn. This tract of land belongs to the estates of Sarah A. Sheldon and Delano Sheldon, late of Ledyard.

SAMUEL E. HOLDRIDGE,
Executor of the estates of Sarah A. Sheldon and Delano Sheldon.
Norwich, Conn., R. D. No. 6.

FOR SALE—Furnished bungalow. Inquire Clifford Langlais, Jewett City Textile. 6tdec18

FOR SALE—A new, modern, up to date semi-bungalow located a short distance from center of city, priced right. Also business blocks and farms. Benton, 744 No. Main St., Phone 1125.

FOR SALE—A business block, centrally located. One 3 apartment house, one store with apartment connected, one new six room cottage, that can be bought with a small cash down payment, balance same as rent; also several farms and desirable building lots. Burton, No. 744 No. Main street, Phone 1125. 3tnov14

FOR SALE — Rooming house doing good business. Burton, 744 No. Main St., Phone 1125. nov16 tf

FOR SALE—5 room bungalow, 2 acres land, large garage, 2 hen houses, buildings all new. On State Road 2 1-2 miles from Jewett City. Write Bulletin Box 343. nov27 4t

FOR SALE—Good working horse. Will trade for stock. Phone Lebanon 29-5. 3tnov16

FOR SALE— Airtight heating stove, $3.00; large parlor heating stove, $10; Household range, $12.50; other coal ranges of best makes, $15, $18, $25; 4-burner gas stove, $19.50; 3-piece parlor set, $12.50; living room table, $4.00; wardrobe, $12.50; extension top dining table, $8.00. Norwich Used Furniture Exchange, 29 Shetucket St. tfdec16

FOR SALE — Antique Mahogany chairs, H. Buck, Box 49, Brooklyn, Conn., North Society road, Canterbury.

State Highway location of 88 acres, long river frontage, 12-room house, large stock barn, other farm buildings, all good condition. Price $5000—$2000 cash.
TRYON'S AGENCY
Willimantic, Conn.

MAN CED he was a union man so he wears his union suit to bed so he wouldn't sleep over 8 hours. I don't believe that one sees 1 Briar Pipes, 25c up. Fine lot of Meerschaum pipes. Cigars, 25 in a box, $1.25 up.

FOR SALE—New farm lighting batteries installed in exchange for old ones; big savings. Milligan Battery Works, Wauregan Conn., Tel. Danielson, 54-12. tfjan18

FOR SALE — Pickerel bait at the Broadway Fish Market, 22 Bath St. tfdec6

FOR SALE—Bargains in single and double houses. Have what you need in real estate. Quinn Insurance Agency. oct4 tf

FOR SALE —Special. On presenting this ad and $1.35, we will tap and heel men's or boys' shoes with Plymouth Waterproof double wear taps and rubber heels or Uskide waterproof triple wear taps and rubber heel at $1.50. Goldblatt's Shoe Repairing Shop, Palace Theatre Bldg., next to theatre entrance, Norwich, Conn. Tel. 3112. tfoct31

WANTED — Miscellaneous

PIANOS PLAYER PIANOS FOR THE HOLIDAYS—Wanted, a home to store a player piano to save storage charges, with a prospect for selling at factory price profit to save freight back to factory. Call factory representative. Phone 3170, Room 74, Wauregan hotel. Be sure to leave your address.

A. O. WHITE—Repairer of watches, clocks and talking machines. 14 Pratte Ave., Taftville. Phone 763.

SICK? CHRONIC? Treatment failing up to now does not mean you cannot be helped. Send details, with utmost confidence to P. O. Box 750, Hartford, Conn.

I WANT to buy eastern Conn. farm. Suitable for dairying and poultry. 30 acres of smooth tillage, substantial buildings, water supply. Reasonable price. Liberal terms. Possession spring 1930. Give details including price first, answer A. P. Staebner, Eagleville. Tel. Willimantic 1917-2. 8tdec17

WANTED — Catholic boarding home for school boy. Write Box 155, Bulletin. 3tdec16

WANTED—High school boys to collect in your own neighborhood for magazine club. Also to secure new members. Apply Tuesday or Wednesday after 5 p. m. Periodical Publishers, Inc., Room 201, Disco Bldg.

MIRRORS resilvered and glass for every purpose. Norwich Glass Co., 5 Bath St. Tel. 2463.

WANTED—Male

BEGINNERS earn $35-$70. Commission weekly. Steady work. No delivery or collecting. Outfit furnished. Brown Brothers' Nurseries, Rochester, N. Y.

OPPORTUNITY to make money by investing in wood, ties, slabs, logs, planks, sleds, shacks, etc., near Norwich. Particulars Ray, 77 Washington St., Providence.

HAVE OPENING for energetic man for Norwich store. $50.00 week to start. Must furnish $1,250.00 cash deposit on merchandise. Address Manager, 264 Central Ave., Albany, N. Y.

WANTED—Position on farm, by married man willing to do any kind of work. Driver's license. Box 11, Bulletin. 3tdec16

LEARN BARBERING OR BEAUTY Culture—Simplicity itself. I furnish practice in beginner's dept. by free work—my students earn $100 in pay depts. Write Moler, 139 E. 23rd, New York.

A Bulletin Want Advertisement Will Get It

TO RENT

FOR RENT—Pleasant tenement. Fine location. Modern improvements with steam heat. 27 Connell St., Tel. 367-12.

FOR RENT—Newly decorated 4-room upstair flat, 24 Colt St. Modern improvement, inquire on premises. Rent $16.00.

FOR RENT—Five-room apartment 31 Bliss place. Phone 3615-4.

FOR RENT—A modern 5-room bungalow, 303 Dunham street. Tel. 1503-23.

Furnished 3 rooms, all improvements. Inq. Pasnik Co., Tel. 2145.

FOR RENT — Apartment, 4 rooms. Suitable for office or small family. Mrs. Gillan. Tel. 923. 6tdec17

TO RENT—5 rooms and all improvements, on Union St. Call C. Sholes, Tel. 2283. 8tdec17

FOR RENT—First class six-room apartment, steam heat; continuous hot water; also Frigidaire furnished. Apply 56 Broad St. Tel. 2223R.

FOR RENT—5-room apartment, bath, heated, electricity, modern, third floor. $35 per month. 247 Washington St.

TO RENT—8 rooms; School St.; $20 a month; call 2155. A. W. Fitch.

TO RENT—Furnished room well heated. Reasonable. 106 School St.

TO RENT—Modern three-room apartment, with heat and bath. Tel. 2067.

FOR RENT—The old homestead at Wintergreen Point, near New London. Newly papered and painted. See Miss Moore, at The Bulletin office.

TO RENT—Rooming house, Franklin square. 22 lovely rooms. Inquire Brooklyn Outfitters. Tel. 1320.

TO RENT—Light housekeeping rooms, steam heat. Inquire 27 McKinley Ave. tfdec10.

FOR RENT—Heated apartment in Plaehurst, 154 Washington St. Tel. 1553. tfdec3

TO RENT—Two apartments of 5 and 6 rooms; modern improvements. 193 Maple St. Tel. 904 3tnov21

TO RENT—6 room flat, bath, hardwood floors, gas, electricity. See A. V. Covello, 193 Cliff Street, Tel. 1052-2. nov19 tf

TO RENT— 5 lovely rooms. Modern improvements, 23 Hill St. Tel. 1320. tfnov15

FOR RENT — 8 rooms, all improvements. Rent very reasonable. Tel. 1207-5. tfnov13

FOR RENT—Furnished room for 1 or 2. Tel. 2970. tfnov19

HEATED APARTMENTS in the Osgood, for rent. Caron Specialty Shop. tfnov11

FOR RENT

Modern nine-room second floor apartment. Steam heat, front and rear entrance. $25 per month. Phone 2208.

To Rent

A very desirable 6 room apartment 326 Main street. Steam heat and continuous hot water furnished. Also a fine apartment of 6 rooms at 77 Church street. Telephone 3282

FOR RENT—Select 6 room apartment, every convenience, oak floors, tile bath. Green avenue, $40 a month including garage. Call 2155. A. W. Fitch. oct21 tf

TO RENT— 5 or 7 room apartments, with improvements on Washington St. Tel. 2109.

FOR RENT—4 rooms, private hall, all improvements, garden, garage; also 6-room apartment. Phone 1263.

FOR RENT—House on Church St. All modern improvements. Apply Plaut-Cadden Co. aug9 tf

TO RENT—Basement at 65 Franklin St. Suitable for most any kind of business. Inquire at Bulletin office. dec tf

TO RENT
SINGLE CAR GARAGE
Centrally Located
Inquire at Bulletin Office

LOST AND FOUND

LOST—Between Mohican store and Buckingham Mem. pair shell rimmed glasses. Reward. Tel. 1864-13.

FOUND — Yellow and white Collie. Owner may have by paying for adv. E. O. Burdick, Tel. 343-12, J. C. Div. 2tdec18

LOST — Monday, small white gold wrist watch with emerald and rhinestone wrist band. Phone days, 2777. Reward. 2tdec18

LOST OR STOLEN—Bank Book No. 173031 of The Norwich Savings Society. Application for payment thereof has been made to said Society and any one having a claim thereon must notify said Society within two months from date hereof or lose such claim
Norwich, Conn., December 18, 1929.
3tdec18

LOST—Dec. 3rd., in Baltic, red hound pup. Finder notify Roger Coomba, Canterbury, Conn.

WANTED—Female

WANTED—Hairdressers, 2 experienced all around operators, work in high class shop. References. Box 46, Bulletin. 3tdec16

WANTED—Cook for boarding house. Tel. 2761-4. 3tdec16

WANTED — Position by experienced stenographer. Recommendations. Tel. 1834-12. 3tdec16

WANTED—Position as mother's helper, by 16-year-old Protestant girl. Write Box 14, Bulletin. 3tdec16

A Bulletin To Let Advertisement Will Rent It

LEGAL NOTICES

TO WHOM IT MAY CONCERN

The undersigned does hereby give notice that he will no longer be responsible for bills or accounts or debts contracted by anyone but himself.
REUBEN P. POTTER.
Norwich, Dec 17th, 1929.

NOTICE

Notice is hereby given that a hearing will be held by the Zoning Board of Appeals for the Town and City of Norwich at the Mayor's office in the City Hall in said Norwich on Monday, December 23rd, 1929 at 11 a. m. for the purpose of hearing and deciding a certain appeal which has been taken to the Board by Robert T. Lillie from the action of the Fire Marshal of the City of Norwich in refusing him a permit to build a gasoline filling station upon his premises abutting on the Stonington Road which is in the Class A. Residence District.

Dated at Norwich, this 17th day of December, 1929.

The Zoning Board of Appeals for the Town and City of Norwich,
By Walter Camp, Secretary.

HARRIETT C. POTTER VS. FRED L. Potter, Order of Notice.

State of Connecticut, County of New London, December 12th, 1929.

Upon the complaint of the said Harriett C. Potter claiming for the reasons therein set forth a divorce, returnable on the first Tuesday of January, 1930, before the Superior Court in and for said County.

It appearing to and being found by the subscribing authority that the said defendant, Fred L. Potter, formerly of Norwich, Connecticut, is gone to parts unknown.

It is therefore ordered, that notice of the pendency of said complaint be given said defendant by publishing this order in The Norwich Bulletin, a newspaper printed in Norwich, Connecticut, two days successively, commencing on or before the 25th day of December, 1929.

WILLIAM H. SHIELDS, Jr.
Assistant Clerk of the Superior Court for New London County.

FLOYD R. MONROE VS. O. C. Wolfe Inc., Superior Court, New London County, December 13th, 1929.

NOTICE OF LIMITATION OF TIME FOR PRESENTATION OF CLAIMS

Notice is hereby given that in the above entitled action on the 6th day of December, 1929, the Superior Court for New London County, State of Connecticut, wherein the undersigned William Z. White was appointed permanent receiver of O. C. Wolfe Inc. on said December 6th, 1929, made and entered the following order limiting the time for the presentation to said receiver of claims against said O. C. Wolfe Inc.:

"That four months from and after December 20th, 1929, be and the same is hereby limited for the presentation to said receiver of claims against said estate; that all claims not so presented be thereafter forever barred, and that said receiver give notice to all parties concerned of said limitation, that all claims not presented within the time limited will be thereafter barred and of the address to which claims may be sent to him by mail, by publishing such notice in three issues each of the "New London Day" and the "Norwich Bulletin," newspapers published in New London and Norwich respectively, and by causing a copy of said notice to be mailed postage paid to each known creditor, all on or before the 19th day of December, 1929."

All claims not presented to the receiver within four months from and after December 20th, 1929, will thereafter be barred.

Claims may be sent to the receiver by mail to the following address: William Z. White, Receiver of O. C. Wolfe Inc. Plant Bldg., New London, Conn.

WILLIAM Z. WHITE, Receiver.
3tdec17

AT A COURT OF PROBATE HELD at Norwich, within and for the District of Norwich, on the 17th day of December, A. D. 1929.
Present, NELSON J. AYLING, Judge.

Insolvent Estate of Aaron Gordon, late of Norwich, in said District, deceased.

The Executrices appeared in Court and represented said estate to be insolvent, as on file.

Whereupon, it is ordered, That the said Executrices give notice to all persons in interest to appear, if they see cause before said Court at the Probate Court Room in the City of Norwich, in said District, on the 26th day of December, A. D. 1929, at 10 o'clock in the forenoon, to be heard relative to the appointment of commissioners to receive and decide upon the claims of the creditors of said estate, by publishing this order one time in some newspaper having a circulation in said District, and make return to the Court.

NELSON J. AYLING, Judge.

The above and foregoing is a true copy of record.
Attest, HELEN M. DRESCHER, Clerk.

AT A COURT OF PROBATE HELD at Norwich, within and for the District of Norwich, on the 17th day of December, A. D. 1929.
Present, NELSON J. AYLING, Judge.

Estate of Jeremiah J. Desmond late of Norwich, in said District, deceased.

The Executor exhibited his administration account with said estate to the Court for allowance and partial distribution; it is therefore

Ordered, That the 24th day of December, A. D. 1929, at 10 o'clock in the forenoon, at the Probate Court Room in the City of Norwich, in said District, be, and the same is, appointed for hearing the same, and the said Executor is directed to give notice thereof by publishing this order once in some newspaper having a circulation in said District, at least six days prior to the date of said hearing, and make return to the Court.

NELSON J. AYLING, Judge.

The above and foregoing is a true copy of record.
Attest HELEN M. DRESCHER, Clerk.

TEACHER OF DANCING

LEARN TO DANCE PRIVATELY in 6 to 8 lessons. $1.00 per lesson. By young lady. Call New London 7374. nov11 tf

FOR SALE — Dogs

FOR SALE—Handsome Collie pups for Christmas gifts. Tel. 13-14 Jewett City. 4tdec17

WHEN YOU WANT to put your business before the public, there is no medium better than through the advertising columns of The Bulletin.

A Bulletin For Sale Advertisement Will Sell It

LEGAL NOTICES

AT A COURT OF PROBATE HELD at Norwich, within and for the District of Norwich, on the 17th day of December, A. D. 1929.
Present, NELSON J. AYLING, Judge.

Estate of Susan C. Allen, of Norwich, in said District, an incapable person.

The Conservator appeared in Court and filed a written application alleging that said estate is now in settlement in said Court, and praying for an order to mortgage certain real estate belonging to said estate, fully described in said application.

Whereupon, it is Ordered, That said application be heard and determined at the Probate Court Room in the City of Norwich, in said District, on the 21st day of December, A. D. 1929, at 10 o'clock in the forenoon, and that notice of the pendency of said application, and of said hearing thereon, be given by the publication of this order once in some newspaper having a circulation in said District at least three days prior to the date of said hearing, and that return be made to the Court.

NELSON J. AYLING, Judge.

The above and foregoing is a true copy of record.
Attest, HELEN M. DRESCHER, Clerk.

AT A COURT OF PROBATE HELD at Norwich, within and for the District of Norwich, on the 17th day of December, A. D. 1929.
Present, NELSON J. AYLING, Judge.

Estate of Rose Anna Fontaine, late of Sprague, in said District, deceased.

Ordered, That the Administrator cite the creditors of said deceased to bring in their claims against said estate within six months from this date, by posting a notice to that effect, together with a copy of this order on the sign-post nearest to the place where said deceased last dwelt, and in the same town, and by publishing the same once in a newspaper having a circulation in said district, and make return to this Court.

NELSON J. AYLING, Judge.

The above and foregoing is a true copy of record.
Attest, HELEN M. DRESCHER, Clerk.

NOTICE

All creditors of said deceased are hereby notified to present their claims against said estate to the undersigned at 255 Main St., Norwich, Conn., within the time limited in the above and foregoing order.

LOUIS J. FONTAINE,
Administrator.

At a Court of Probate held at Norwich, within and for the District of Norwich, on the 16th day of December, A. D., 1929.
Present, NELSON J. AYLING, Judge.

Estate of Antonio Conzentino, late of Norwich, in said District, deceased.

Ordered, That the Administratrix cite the creditors of said deceased to bring in their claims against said estate within six months from this date, by posting a notice to that effect, together with a copy of this order on the sign-post nearest to the place where said deceased last dwelt, and in the same town, and by publishing the same once in a newspaper having a circulation in said district, and make return to this Court.

NELSON J. AYLING, Judge.

The above and foregoing is a true copy of record.
Attest, HELEN M. DRESCHER, Clerk.

NOTICE

All creditors of said deceased are hereby notified to present their claims against said estate to the undersigned at 4 Valley St., Norwich, Conn., within the time limited in the above and foregoing order.

her
LOUISA X CONSENTINO
mark
Administratrix.

FOR SALE—Automobiles

FOR SALE — Motorcycle, Excelsior, 1923; $150.00. Pierce, Tel. 856-2, Norwich. 2tdec17

FOR SALE—1929 Pontiac coach, good running condition. Phone 1642-4.

Model A Fordor ..... $150 down
Model A Tudor ..... $125 Down
Model A Runabout ..... $120 Down
Model A Panel Delivery, $150 Down
Model A Station Wagon, $150 Down
Model 61 Cadillac Victoria $80 Down
Model 63 Cadillac Victoria, $180 Down
1927 Marmon 8 Speedster, $180 Down
Fords and other popular makes of cars ranging from $50 to $400
Easy Terms
Will Take Your Old Car in Trade
O. C. WOLFE, Inc.
Phones 3200-3290

USED CARS

The best proof of value is comparison. When you compare our values with others for quality and low price, you'll find we can save you money.

1926 Dodge Sedan	$325.00
1928 Chandler Sedan	$430.00
1928 Chevrolet Sedan	$375.00
1926 Chevrolet Sedan	$150.00
1924 Ford Coupe	$25.00
1923 Buick Sedan	$90.00
1927 Ford Sedan	$140.00
1927 Ford Coupe	$100.00
1928 Studebaker Dictator Sedan	$525.00
1927 Chrysler 70 Coupe	$550.00
1928 Star Sedan	$100.00
1923 Jewett Touring	$50.00
1923 Nash Touring	$50.00
1926 Essex Coach	$100.00
1928 Ford, Model A Touring	$325.00
1928 Hudson Sedan	$650.00
27 Cadillac, 7-pass Sedan	$125.00
63 Cadillac, 4-pass. Coupe	$350.00

STAR GARAGE
Plainfield, Conn. Phone 196
2tdec18

AUCTION

Whidden and Co., ... Auctioneers
Danielson, Conn.

AUCTION

Dec. 21, 1929, at C. B. Mowry's, Depot St., Dayville, household goods, small tools, dishes and many other articles. Antique dealers should be interested in a Chippendale table, some real old chairs and dishes and several other articles of interest. Sale rain or shine

WHEN YOU WANT to put your business before the public there is no medium better than through the advertising columns of The Bulletin.

A Bulletin Want Advertisement Will Get It

FOR SALE—CATTLE

FOR SALE—Fresh Holstein cow. Benjamin P. Davis, Franklin. 3tdec18

JUST ARRIVED!
Carload of Vermont Cows
Accredited Stock. Also pair Horses. Weight about 2800.
HERMAN JOHNSON
Plainfield, Conn.

60 COWS FOR SALE
ANOTHER CARLOAD HAS ARRIVED
JAMES H. HYDE
North Franklin, Conn.
Telephone Lebanon 30

COAL AND WOOD

FOR SALE—Sawed hard wood, $9 a load. Phone 459. tfoct13

FOR SALE—Hardwood in slabs. John M. Pillar, 416 Asylum St. Tel. 721. tfmy22

Business Notices.

ANTIQUE FURNITURE

I BUY ANTIQUE furniture, old books, papers, silver, pewter, pictures, glassware, tools, etc. Louis D. Ward, 4-6 Main St., Breed Hall Bldg., Norwich, Tel. 1838. jan28 tf

WANTED—Second-hand antique furniture. Best prices paid. A. Bruckner, 100 Franklin St. Phone 559.

AUTOMOBILE REPAIRING

Plainfield Auto Body Repairing & Welding Company
A. NISKALA, Prop.
Fenders, Hoods, Radiators, Gasoline Tanks and Lamps Repaired and Made to order. Frame Straightening.
Plainfield-Jewett City Road
PLAINFIELD, CONN.

CONTRACTORS

P. F. SWEENEY
GENERAL CONTRACTOR and BUILDER
25 Chestnut Street

D. HANNA
General Contractor
Carpenter and Mason Work
198 PALMER ST., NORWICH, CONN.
TEL. 2199

DENTISTS

Dr. Alfred Richards
DENTIST
DISCO BUILDING
Office Hours: 9:30 to 12:30 A. M.; 2 to 5:30 P. M. Evenings by appointment only.
Telephone 299.

A Bulletin To Let Advertisement Will Rent It

Business Notices.

HOSPITAL

ST. TERESA PRIVATE MATERNITY Hospital; room weekly $35; semi $23; ward $17.50. Also aged invalids $8, according to condition; home-like. Tel. 2124, Norwich Conn. jul29

MONEY TO LOAN

FAMILY loans

If you need money now, you'll find our service ideal.
quick ▲ courteous ▲ private
Up to $300
The only charge is three and one-half per cent. per month on unpaid amount of loan.
PERSONAL FINANCE CO.
Room 307, Disco Building
Third Floor
257 Main Street
NORWICH, CONN.
Telephone Norwich 742-3-8
Open 8:30 to 5 — Saturday 8:30 to 1
Licensed by the State

Money for Coal
Or to pay other bills that are worrying you.
LOANS
To housekeepers on their furniture, or to anyone on guaranteed note.
Monthly charge on unpaid balances three and one-half per cent.
Over FIVE YEARS' service to this community guarantees prompt, confidential, and considerate attention to all customers.
For further information call, write, or phone
New England Equity Corp.
Room 206, Thayer Building,
Norwich. Phone 1470
Or 754 Main St., Willimantic
Second Floor—Phone 1507

WHEN YOU WANT to put your business before the public there is no medium better than through the advertising columns of The Bulletin.

A Bulletin Want Advertisement Will Get It

Business Notices.

MACHINISTS

BARBER'S MACHINE SHOP, L. and A. P. Guertin, proprietors, 23-25 Chestnut St. Tel. 3142. Does all kinds of machine and general repair work promptly, day or night. jan28tf

PRINTING

BULLETIN AND RECORD Job Department. Phone 35-W.

TRUCKING

JOSLYN—Excellent storage. Mover of everything; expressing, freight handling, teaming and auto vans at your service. tfapr18

PETER ANGELONE, 81 North St., successor to A. H. Lathrop, local and long distance moving. Phone 3922-W. le8d

TREES AND SHRUBS

MAPLEWOOD NURSERY CO.
Fruit, Ornamental Trees and Shrubs
East Great Plain Tel. 930

VETERINARY

Dr. Robert Globus
758 BOSWELL AVENUE
VETERINARIAN
Up-to-date Hospital for Small Animals
All Kinds of Veterinary Work
Day and Night Service

ANSWERS TO WHAT DO YOU KNOW?

1.—Nov. 21, 1908.
2.—At Mystic.
3.—Methodist.
4.—Mansfield, East Woodstock, Mystic, Plainfield, East Hampton, Greeneville, Willimantic, Quarryville, Staffordville, Gales Ferry, Lyme.
5.—Falmouth, Mass., Marston's Mills, Moodus, East Hartford.
6.—In 1843; 1895.
7.—In July, 1818.
8.—In Ireland.

Mystery Grows

Mystery of the disappearance of Dr. Ernest Watzl, above, Cleveland chemist, has been growing since the finding of his car, demolished by fire, at the edge of the Schuylkill river near Saratoga, Pa. Police, at first, believed Dr. Watzl had met with foul play, but this theory has been blasted by Vincent Benhard, of Philadelphia, who has revealed that the chemist sought to buy the use of his name upon which to obtain a passport to South America, a few days before the finding of the remains of Dr. Watzl's car.

Local Stores Open Nights

The retail stores of Norwich will, according to annual custom, be open nights until 9 o'clock, starting this (Wednesday) evening, until Christmas eve, next Tuesday.

MAIL-AD

FILL OUT AND MAIL TO

The Norwich Bulletin or Record

NORWICH, CONN.

12c a line. Average 5 Words to a Line. Wants — To Let — For Sale — Etc.

Name .....
R. F. D. or Street .....
Post Office .....

Classification .....
Number of Insertions .....
Amount Enclosed .....

Write Complete Ad. Below, Including Name and Address —or if Blind Address is Wanted Mark X Here .....

ALL THE MONEY YOU REALLY HAVE
IS WHAT YOU SPEND

By R. W. McNeel

Of course there must be intelligent provision for the future.

But when the epitaph is written the only things you will have will be represented by what you have spent—what you have intelligently spent.

Money DOES NOT represent wealth in the final reckoning. Wealth consists rather in human experience, in health, in happiness, in self-development.

Money hoarded is only money.

But money intelligently spent is money put back into the property.

Self-denial is no longer deemed a virtue.

In ancient times it was embodied into religion in order to content people with nothingness.

It was a necessary philosophy—for people had nothing, so poverty became a virtue

From the landing of the Pilgrims until the ending of the great world war, self-denial, extreme thrift and saving were inculcated in the minds of the American people.

That was a necessary doctrine in a pioneer country, where great quantities of capital were necessary for development. Only by national saving, amounting virtually to self-denial, could they be created.

Now that is all changed.

For the first time in our history we not only have sufficient capital for our needs but we have exported and are still exporting hundreds of millions of dollars.

We are now in a period when the maintenance of properity lies no longer in self-denial but in intelligent spending. In that way the full volume of the real wealth we are able to produce can be absorbed and enjoyed by the American people.

We are in a new era in the country's development based on new methods of production, new discoveries, new science, new improvements and inventions in transportation and commuication of ideas

All this means an almost unthinkable increase in our real wealth.

Apart from necessary provision for the future, unnecessary self-denial in this day, and unnecessary curtailment of spending, can only mean that we are not alive to the tremendous progress this country has made, to the tremendous strides we have made and are making, in all those things which contribute to the lightening of our burdens and the full enjoyment of life.

Money is not real wealth—money is useful only for what it can provide.

In the ultimate, we will find that apart from necessary provision for the future, the only money we really have is that we spend intelligently on ourselves, on education, on travel, on legitimate pleasures and enjoyment, on securing possession of goods which add to our comfort, peace of mind and pleasure—which enable us to lead broader, fuller and more enjoyable live

The great old countries of Europe have long since discarded the theories of self-denial.

In the fullness of their wealth and maturity they pause to enjoy the fruits of their labors as they go along

They hoard wealth perhaps, not for dollar-chasing, but in their quest for human happiness, for art, for travel, and for some leisure

It is due in part to the abandonment by the American people of the old and obsolete idea of self-denial as a virtue that the last five years have been the most prosperous in the history of this country.

They have been spending their money intelligently, enjoying the fruits of their labors.

It is largely upon this philosophy that the continuation of our great prosperity depends.

In this country the doctrine of self-denial, in contrast to intelligent spending, for more happiness, for bigger and fuller lives, is just as dead as a sound principle of economics as it is a sound philosophy of life.

RAIN, WARMER TODAY; COLDER TOMORROW

Bulletin Norwich

1790 1929

NORWICH, CONN., WEDNESDAY, DEC. 18, 1929

FULL ASSOCIATED PRESS DESPATCHES

The Bulletin.

Norwich, Wednesday, Dec. 18, 1929

THE WEATHER.

Conditions.

The enormous high pressure area of great intensity and accompanied by temperature of 20 or more degrees below zero is moving southward over Saskatchewan and Manitoba. Pressure is also high over Ontario and Quebec.

The outlook is for rain on Wednesday in the Washington forecast district and for partly overcast weather with snow flurries in New England on Thursday.

Temperatures will rise on Wednesday along the middle and southern New England coasts. It will be much colder on Thursday in southern New England.

Winds.

North of Sandy Hook: Fresh to strong northwest winds over north portion and south and southwest over south portion; weather overcast with rain Wednesday and risk of fog Wednesday morning over central and south portion.

Sandy Hook to Hatteras: Fresh to strong south and southwest winds; weather overcast with rain Wednesday.

Forecast.

For southern New England: Rain, slightly warmer in east and south portion Wednesday; Thursday partly cloudy and much colder.

Observations.

The Bulletin's observations show the following changes in temperature and barometric changes Tuesday:

	Ther.	Bar.
7 a. m.	25	30.30
12 m.	28	30.20
6 p. m.	29	30.00

Highest 41, lowest 24.

Comparisons.

Predictions for Tuesday: Cloudy and not so cold.

Tuesday's weather: Rain, not so cold, southeast wind.

SUN, MOON AND TIDES

Day	Sun Rises a. m.	Sun Sets p. m.	High Water a. m.	Moon Rises a. m.
16	7.58	4.19	9.28	rises.
17	7.58	4.20	10.19	5.30
18	7.08	4.20	11.11	6.47
19	7.16	4.20	12.05	8.07
20	7.31	4.20	0.48	9.25
21	7.11	4.21	1.48	10.39
22	7.12	4.21	2.51	11.49

Six hours after high water it is low water, which is followed by flood tide.

GREENEVILLE

Mrs. John Fontaine, of 230 Central avenue, and Miss Hanna Malone have returned from Hartford, after spending a few days with Mrs. Fontaine's daughter, Miss Gertrude Fontaine.

To Sing Christmas Carols

The Greeneville H. club held the weekly meeting Monday evening in the clubrooms on Fourth street, with a large attendance. Regular business was transacted with President Wallace Atterbury presiding. During the meeting it was voted that the members would meet at the clubrooms at midnight Christmas eve for Christmas carol singing, which has been a practice for the past four years. The carol singing this year will be in charge of Walter Moran. After the business meeting a pinochle contest was held.

The T. D. Sewing circle met at the home of Mrs. Sarah O'Brien, on Howard avenue, Monday evening, with a large class present. The first period of the evening was devoted to sewing of fancy articles, after which a social hour was enjoyed with vocal and piano solos being rendered by members. Members each brought one present for the Christmas tree which was very prettily decorated in Christmas colors. The presents were made by the members attending the previous meetings. Refreshments of assorted sandwiches, cookies, cakes, ice cream, assorted wafers, Christmas candy, nuts, fruit and hot chocolate were served by the hostess.

Maurice Piche has accepted a position with the United States Finishing Co. in the chemists' department, filling the vacancy of John Ryan, who has left for Providence, who is to learn the printing trade.

NORWICH TOWN

METHODIST C. E. SOCIETY ELECTS ITS OFFICERS

At the annual meeting of the Christian Endeavor society of the Methodist Episcopal church Monday night in the vestry, reports of the various officers and committees showed that much work had been accomplished. The society has paid $140 into the treasury of the church for local expenses and will raise a balance of $110, before conference. The following were elected to office: Lewis E. Aldrich, president; Mrs. Albert Miner, vice president; Mrs. William Weaver, chairman prayer meeting committee; Miss Florence M. Bennett, chairman committee on lookout and missions; Mrs. Richard Carter, chairman social work committee; secretary, Mildred Carter; treasurer, Mrs. Arthur Fulton; flower committee, Virginia Ward, Muriel Rose and Florence Gembel. Lewis E. Aldrich presided at the meeting and prayer was offered by the pastor, Rev. George Warren Potter.

Kelley Wins Cub Medal

At the meeting of the Wolf Cubs connected with the Methodist Episcopal church Tuesday afternoon the Cub master Rev. George Warren Potter announced the winners in the efficiency contest which ended December first. Walter Kelley won first place with a score of 830. He will be awarded a gold medal. Robert Barber won second, with 815 and will receive a silver medal. The other Cubs who scored high were John Gibbs 790 points, Frank Jordan 695, Willard Wilbur 645, Charles Browning 605, John Browning 600, John Yetke 530. There was an attendance of 20 including visitors. Asst. Cub master Donald Olsen had charge of the pack inspection and helped in the meeting. Next Monday the Cubs are to have an exchange of Christmas gifts at the meeting.

Eastern Connecticut Health

The weekly morbidity report of the state department of health for the week ending December 14th, shows the following cases of communicable diseases reported from towns in eastern Connecticut:

Diphtheria—Bozrah, 1; Norwich, 2; Mansfield, 4.

Scarlet fever—Groton, 2; New London, 3; Norwich, 7; Stonington, 1.

Canterbury, 1; Sterling 1.

Measles—Brooklyn, 1.

Whooping cough—Griswold, 2; New London, 1; Thompson, 3.

The average man wastes too much time feeling sorry for himself.

E. M. HANKS ELECTED WORSHIPFUL MASTER ST. JAMES LODGE, F. AND A. M.

The annual communication of St. James' lodge, No. 23, F. and A. M., was held at Masonic temple on Tuesday evening. The reports of the treasurer and trustees showed the lodge to be in a healthy condition. The following officers were elected to serve until the first Tuesday in December, 1930:

Edwin H. Hanks, worshipful master; Joseph T. Hynd, senior warden; William S. Huber, junior warden; R. W. Albert S. Comstock, treasurer; P. M. Walter M. Buckingham, secretary; Leonard G. Partridge, senior deacon; Albert M. Lamphere, junior deacon; Kurt W. Seifert, senior steward; Edward H. Smith, junior steward; Rev. Joseph Cooper, chaplain; P. M. William M. Wyman, marshal; J. Frank Corey, organist; Frank A. Cilley, operator; P. M. James C. Fitzpatrick, tyler.

Trustees—P. M. S. Alpheus Gilbert, Guy B. Dolbeare and Alexander H. Abbott.

Lecturers—P. Ms. John B. O'Brien, Gerard L. Ranger and W. Manley Eastwood, Jr.

Committees — Standing committee, P. Ms. Gerard L. Ranger, W. Manley Eastwood, Jr., and William M. Wyman.

Committee on dues—The master, secretary and R. W. Albert S. Comstock.

The officers were installed by R. W. Albert S. Comstock acting as grand master, assisted by P. M. Guy B. Dolbeare acting as grand marshal. A past master's jewel was presented to P. M. William Wyman and a year of prosperity under Worshipful Master Hanks is looked forward to. The deaths were, William H. Covey, Dec. 24, 1928; Reuben B. S. Washburn, March 7, 1929; John H. Powelson, March 30, 1929; Maxton Holme, April 8, 1929; Charles H. Preston, May 26, 1929 and Nathan A. Gibbs, August 29, 1929.

FOOD SPECIALIST SPEAKER AT CHILD STUDY GROUP MEETING

The child study group of the Woman's City club held its regular meeting at 4 o'clock Tuesday afternoon in the club room in the Wauregan hotel. Mrs. M. A. Dakin, food specialist of the New London county farm bureau, gave a most helpful and interesting talk on "Our Children's Food". Starting with the infant's feeding and working up through the years, she gave many new ideas about food selection and certain essentials in a well selected diet for the whole family.

A food selection score card, issued by the United States department of agriculture for cooperative extension work in agriculture and home economics, was used in a demonstration in a most interesting way. Many questions were answered relative to problems in feeding children, much stress being laid on the forming of good habits in the very young children.

The next meeting will be held Jan. 28 when Mrs. John P. Huntington will be in charge. Her subject will be New Ideas About Children.

WOMAN'S CITY CLUB UPHOLDS WORLD COURT

Two short talks featured the monthly business meeting of the Woman's City club at the Wauregan hotel Tuesday evening with the president, Mrs. Charles B. Gilbert, presiding. Preceding the business session a delicious supper was served during which Christmas carols were sung under the leadership of Mrs. Charles Schwenck.

Mrs. Richard B. Snow, of Taftville, gave a ten minute talk on the sale of Christmas seals, and the other talk was by Miss Elizabeth B. Huntington on the topic, World Court.

The meeting adopted a resolution that the club lend its utmost co-operation to the coming world court campaign, which favors American adhesion to the court, and voted to change the by-laws of the club's constitution. It was announced that the club will hold a bridge party the latter part of January at the Masonic temple.

MERCIER ASSEMBLY WILL INSTALL OFFICERS NEXT MONTH

Announcement was made at the meeting of Mercier assembly, No. 11, C. L. of C., Tuesday evening in the assembly hall, T. A. B. building that the newly elected officers will be installed on the first Sunday in January. State President Margaret Crane will be present at the installation exercises.

At the meeting Tuesday evening, in charge of the president, Miss Loretta Gadle, four applications for membership were received and a favorable report was given by Miss Marie Desmond on the matter of bringing Christmas cheer to the ex-service men at Uncas-on-Thames and the Norwich state hospital. Reports of the officers were also rendered.

Refreshments were served, after which gifts were distributed by Santa Claus, impersonated by Miss Mary Wagner.

WOMAN'S CRUSADE OF W. C. T. U. HAS INTERESTING MEETING

Despite the inclement weather Tuesday afternoon there was a good sized attendance at a meeting of the Woman's Crusade of the W. C. T. U. at the woman's room in the Central Baptist church. The president, Mrs. Nathan Gilman, occupied the chair and Mrs. Harold A. Johnson led the devotional period. Mrs. Olive A. Potter of the Central Baptist church choir, was heard in a group of most pleasing vocal numbers and Mrs. Charles A. Hagberg told the story of The Crusade Mother. Plans for future public meetings were considered. A feature of the meeting was the presentation of a gift of fruits and vegetables to the church caretaker, James Coggins.

CITY PINOCHLE LEAGUE SCHEDULE FOR TONIGHT

The following is the schedule of the City Pinochle league which meets this (Wednesday) evening at 8 o'clock at the Foresters club rooms: First half—American Legion vs. Thermos; Foresters vs. Icy Hot; Eagles vs. Duwells. Second half—Foresters vs. Thermos; Eagles vs. Icy Hot; American Legion vs. Duwells.

The prize winners for last week were Henry A. Congdon of the Foresters, first, score 7,955, and Cy Perkins of the Eagles, second, score 7,845.

CHILD STUDY GROUP HOLDS TOY EXHIBIT

An interesting exhibit of toys and games for the children was on display in the clubroom of the Woman's City club Tuesday afternoon and evening, the display being sponsored by the child study group and made possible through the courtesy of The Cranston Co. The varied assortment of articles was on exhibit for the purpose of acquainting the mothers with the proper toys to be given their children according to their ages. The display was in charge of Mrs. C. Edward Smith.

PRIZE WINNERS AT EAGLES WEEKLY PINOCHLE

Twelve tables were in play at the weekly pinochle conducted by Norwich Aerie, No. 267, F. O. E., Tuesday evening at Eagles hall, the prize winners being as follows: Mrs. Weiman, 7,540; Mrs. Herman, 7,160; Mrs. Herring, 7,050; W. Auson, 7,810; Mr. Maxon, 7,740; Mr. Howard, 7,430.

SIX DIVORCE PETITIONS SCHEDULED FOR FRIDAY

Six uncontested divorce petitions and 30 motions are on the short calendar list to be heard by Judge Earnest C. Simpson at a short calendar session of the superior court Friday morning in New London. The calendar includes the following matters:

Savings Bank of New London v. Lapointe, Admr., et al. ($12,500 note), approval of committee's deed, supplemental judgment; Savings Bank of New London v. Lapointe, Admr., et al. ($15,000 note), approval of committee's deed, supplemental judgment; Casey v. Vallas, et al., hearing in damages and judgment; Thoren v. Brugger, alias ——, et al., foreclosure, limitation of time, appointment of appraisers, order for sale.

Mariners Savings Bank v. Monroe, et al., disclosure and limitation of time; Jewett City Savings Bank v. Dodd, et al., judgment by default as against defendant Dodd individually and as administrator, disclosure of defense or judgment as against defendant Annie B. Newton, hearing in damages and limitation of time for redemption; Wunderlich v. Postler, et al., judgment by default as against defendant Postler, disclosure of defense as against defendant Slosberg, hearing in damages and limitation of time for redemption.

City of Norwich v. Eltenbein, default for failure to plead; Burdick, Jr., et al., v. Silva, et al., default for failure to plead as against defendants, William J. Silva and Harold Bolton; Ada Gilleece v. William Owen Gilleece, uncontested list for failure to plead; Clement v. Parr, Exx., appeal from probate, motion to remove list; Neiderman, et al., v. City of New York Insurance Co., et al., that order of discontinuance be vacated; Neiderman, et al., v. Queensland Insurance Co., Ltd., et al., that order of discontinuance be vacated.

Ellen Brown Lavigne, alias Levine v. Joseph Lavigne, alias Levine, permission to file amended complaint, further order of notice; Viola Edgecomb Chapman v. Elias N. Chapman, alimony pendente lite; Patterson v. Hart, motion for more specific statement, bill of particulars and items; Patterson v. Hart, et al., motion for more specific statement, Savings Bank of New London v. Lapoint, Admr., approval of committee's deed, supplemental judgment.

PLAINFIELD MAN AWARDED TWO WEEKS COMPENSATION

A finding in the case of Arthur Jarvis of Plainfield, an employe of the state highway department, has been filed with the clerk of the superior court by Compensation Commissioner Albert J. Bailey. June 12th, last, Mr. Jarvis, while at work on Laurel Hill in the employ of the state highway department, engaged in landscape activities, was injured while handling a scoop shovel. He claimed his chest was injured.

In his decision the commissioner finds that Jarvis continued working for the remainder of the day but was unable to work the next morning and he was taken by the foreman on the job to a doctor in Moosup, who prescribed some pills but made no examination of him.

From the testimony of an expert medical witness introduced at the hearing, Commissioner Bailey finds that some doubt exists as to whether or not the alleged injury played any part whatever in either of the periods of disability suffered by Jarvis. The commissioner, however, gives Jarvis the benefit of the doubt and allows two weeks compensation to him at the rate of $11.22 as well as reimbursing him for $4.50 for prescriptions.

BUILDING AND LOAN VOTES 6% DIVIDEND

A semi-annual dividend at the rate of six per cent per annum was declared by the board of directors of the Norwich Building and Loan association at the monthly business meeting Tuesday evening. This dividend, which will be credited to shareholders in January, completes five years of dividends at the rate of six per cent.

The committee in charge of arrangements for the opening of the 30th series of shares in January reported that the goal of 1,000 shares in the 29th series was exceeded and the goal for the 30th series has been placed at 1,200 shares. It was emphasized that this can be put across if each member will do his or her part in securing new share holders.

Committee reports were presented, routine business was transacted and new committees were appointed by President E. O. Rodier, to prepare for the annual meeting of the association on the third Tuesday in January.

Tenth Birthday.

Miss Betty Yerrington, daughter of Mr. and Mrs. C. D. Yerrington, Jr., celebrated her tenth birthday with a party at her home, No. 23 Hamilton avenue, on Saturday afternoon from two to five. Games were played and prizes were won by Marion Heber, Anita Potter, Frances Sharpe, Dorothy Banker, Ruth Miner, June Heber, Ruth Leipold, Doris Gounond. Refreshments of sandwiches, cake, cookies, ice cream, punch and candy were served. Miss Belle Spalding assisted Mrs. Yerrington in serving. Miss Betty received many pretty and useful gifts.

Those present were: Estelle Brunelle, Lucille Brunelle, Ruth Miner, Lois Miner, Ruth Leipold, Virginia hapman, Ruby Sharpe, Mary Sharpe, Frances Sharpe, June Heber, Marion Heber, Josephine Rogalski, Janice Jackson, Doris Gounond, Evelyn Thornton, Lola Grenier, Mildred Murray, Rosalie Yerrington, Helen Taft, Madelyn McMahon, Dorothy Kennedy, Irene Baranowski, Claire Doherty, Jean Wigley, Dorothy Banker, Anita Potter, Betty Packer, of Groton.

LOCAL DENTIST ADDRESSES WHITE CROSS COUNCIL

At the regular meeting of White Cross council, No. 13, K. of C., Tuesday evening at the K. of C. home, Broadway, presided over by Grand Knight James P. Sheridan, Dr. Edward J. Kirby, local dentist, gave a very interesting and instructive lecture on The Use and Care of the Teeth.

The sick committee reported that John P. Corcoran, social service secretary of the council, who has been confined to his home for several weeks by illness, is very much improved. A message was read from State Secretary J. M. Phillips congratulating the council on the large number of new applications received and it was announced that a special meeting will be held Thursday evening at which a class of candidates will be initiated in the first degree. After the meeting a light luncheon was served all present.

CONFIRMS APPOINTMENT OF YANTIC POSTMASTER

The senate in executive session, Monday, confirmed the reappointment of the following Connecticut postmasters in this section of the state, as recommended by President Hoover: Claude M. Chester at Noank; Louis M. Phillips at South Coventry; Lewis B. Brand at Versailles; and S. Howard Bishop at Yantic.

NORWICH MAN HELD ON NON-SUPPORT CHARGE

Joseph Carrier of Norwich was arrested Tuesday by State Police Officer Johnson on a charge of non-support of his family. He will be presented in the city court this (Wednesday) morning.

Well Child Conference

The state department of health announced Tuesday that a well child conference will be held in the high school auditorium at Putnam, Tuesday, December 24th from 2 to 4 p. m.

TAFTVILLE

When the class of young ladies studying home nursing and hygiene met Tuesday evening in the Red Cross rooms in the Ponemah building, Miss Louise Sigrist was the instructor.

The committee in charge of the annual Christmas entertainment of the Taftville Congregational church school held a meeting Tuesday evening in the lecture rooms of the church, and those who are to take part also attended for a rehearsal. The pageant of The Nativity is to be presented this year, after which the pupils will adjourn to the church vestry where the Christmas tree and a visit from Santa Claus will be enjoyed.

Arthur Lambert, of Bristol has been spending several days with his brother-in-law and sister, Mr. and Mrs. David Lambert and family of South A street.

Miss Mary Nolan, Miss Sue Nolan of Providence street, and Mr. and Mrs. Thomas Phalen of South A street are in Long Branch, N. J., to attend the funeral of Mrs. Charles Nolan, formerly of Taftville.

Mr. and Mrs. William Hanlon, who were in town to attend the funeral of Mr. Hanlon's brother, Terrence Hanlon, have returned to their home in Taunton, Mass.

Fountain Pens
Fountain Pen and Pencil Sets
Desk Sets
Mechanical Pencils
Have No Equals As Christmas Gifts.
You Will Find
WATERMAN — PARKER MOORE
PENS, PENCILS, DESK SETS, AUTOPOINT PENCILS
In Large Assortment
Priced from
$1 - $21
At
The Cranston Co.
25 BROADWAY

OUR WAY OF EXPRESSING GOOD WILL!
A PAIR OF HEELS WILL BE ATTACHED FREE
WITH EVERY PAIR OF NEW SOLES UNTIL THE NEW YEAR.
SHU-FIX
Franklin Square

INCOME TAX SHOWS INCREASE IN STATE

Increased prosperity in this state would seem to be indicated by the fact that the amount of income tax collected in the state by the federal government during the fiscal year of 1929 was 17 per cent greater than such tax collections in the state during the previous fiscal period, according to figures presented in the annual report of the commissioner of internal revenue made public today.

Individual income tax collected in Connecticut during the 1929 fiscal year amounted to $20,899,642.81 and corporation income tax collections totaled $19,359,366.85, bringing the income tax receipts in the state to an aggregate of $40,259,009, an increase of 17 per cent over the income tax collections of the fiscal year of 1928.

Total internal revenue collections in Connecticut during the last fiscal year, comprising income tax plus $1,956,109 in miscellaneous taxes amounted to $42,215,118, an increase of 17 per cent over such collections of the fiscal year of 1928, the percentage increase of total internal revenue being the same as the percentage increase of income tax.

Total internal revenue collected in the state during 1929 represented a per capita tax of $25.32 per resident, the per capita tax of nine other states being greater than that of Connecticut.

Potato Prices In State

Connecticut's native potato prices for the remainder of the season will depend largely upon the extent to which the surplus of tubers in Maine is absorbed in markets outside the territory usually supplied by that state, according to Dr. R. A. Perregaux of the Connecticut Agricultural college. This surplus available, in spite of the shortages in the middle west and the adjustments that take place through the movement of potatoes, is bound to hold down the local price, according to the economists.

C. V. RE-ORGANIZATION IS GIVEN APPROVAL

The interstate commerce commission has given approval of the re-organization plan for the Central Vermont railway. The Central Vermont Railway, Inc., a subsidiary of the Canadian National, was authorized to issue $10,000,000 of common capital stock, $5,000,000 of series A debentures, $12,000,000 of first and general mortgage gold bonds for the purpose of acquiring the property formerly owned by the Central Vermont Railway company. It also will assume obligations for $44,000 of equipment trust note, series E, and $287,000 of series F.

The order also permitted acquisition by the road of control of the Bethel Granite railway, the Southern New England railway, the Southern New England Railroad corporation, the Montreal and Province line, the Montreal and Vermont Junction, the Spanstead, Shefford and Cambly, and the Central Vermont Transportation company, by purchase of capital stock and the New London Northern railroad under lease.

The Canadian National is permitted to acquire control of the line by accepting its capital stock, and the commission dismissed as premature the application of the Central Vermont for authority to acquire unissued stock of other railroad corporations.

To Be Buried In New London

Undertakers Cummings and Ring sent the body of Otto Therse, 47, who died here Monday, to New Haven on the 12:42 o'clock train Tuesday afternoon from New London.

The BEST CHRISTMAS GIFTS and the Easiest Way to Buy Them.
AT PLAUT-CADDEN'S

OPEN EVENINGS till Christmas

Use Our Extended Payment Plan and Remember Everyone

A Small Deposit Reserves Anything Until Wanted

Dolls--Doll Carriages
At Lowest Prices In The City

DOLLS Beautifully Dressed
Of The Better Grade $1.19 UP

DOLL CARRIAGES
In Many Styles $2.45 UP

Rocking Horses	$13.50	Table & 2 Chairs	$4.90
Electric Irons	$1.39	Steel Wagons	$3.90
Bunny Kars	$2.90	Scooters	$3.90
Drums	$3.50	Tool Chests	$2.96
Small Wagons	$1.95	Blackboards	$2.50
Desk Sets	$8.50	17-Pc. Tea Sets	$1.39
Wood Rockers	$2.50	Toy Pianos	$3.25
Fibre Rockers	$2.95	Velocipedes	$10.40

Furniture
Gift Suggestions

Pedestal Smokers	$1.00
Cabinet Smokers	$5.90
Elbow Tables	$1.25
Book Tables	$2.90
Fibre Ferneries	$3.90
Card Tables	$1.00
Cedar Chests	$8.90
Sewing Cabinets	$3.65
Telephone Sets	$5.90
Framed Pictures	$1.00
Magazine Racks	$1.00
Fern Stands	$1.00
Tilt Tables	$5.95
Foot Stools	$1.00

Give Jewelry

Select It From Our Very Complete Stock of Guaranteed Merchandise At Lowest Prices

Just the Gift for HER!

Dresser Sets — 3 to 20 Pieces
In All the Newest Styles and Colors $4.45 $6.50 $8.90 $16.50 to $75

Diamond Rings	$6.25 up
Bracelet Watches	$6.75 up
Beautiful Cameo Pins	$3.50 up
Leather Hand Bags	$1.00 up
Enameled Mesh Bags	$5.00 up
Beautiful Rosaries	$1.00 up
Novelty Necklaces	98c up
Pearl Necklaces	$1.00 up
Pen and Pencil Sets	$3.90 up
Solid Gold Rings	$2.25 up
Solid Gold Brooch Pins	$3.00 up
Gold Vanity Cases	$2.50 up
Handsome Compacts	$1.00 up
Manicure Sets	$3.90 up
Gold Flexible Bracelets	$5.00 up
Stone Set Brooches	$1.00 up
Ladies' Umbrellas	$1.95 up

Something to Please HIM

Men's Strap Watches	$6.95 up
Men's Pocket Watches	$6.95 up
Men's Military Sets	$2.90 up
Pocket Lighters	$1.50 up
Fountain Pens	$1.00 up
Leather Bill Folds	$1.00 up
Gold Pocket Knives	$1.00 up
Gold Scarf Pins	$1.50 up
Sterling Belt Buckles	$2.25 up
Pen and Pencil Sets	$3.90 up
Solid Gold Rings	$2.25 up
Solid Gold Cuff Links	$2.50 up
Shaving Outfits	$5.00 up
Gentlemen's Umbrellas	$1.95 up

Get Your Christmas Radio
On Our Easy Club Terms
Choose Here From These Three World's Finest Radios

VICTOR $155 LESS TUBES
ATWATER KENT RADIO $107 LESS TUBES
Majestic Complete Installed $137.50

Save $160 to $405 Now On A New PIANO

The Plaut-Cadden Co.
135-143 Main St., Norwich — Furniture, Everything For The Home and in Music
Established 1872
New London Store, 224-236 Bank St.

Cameras and Musical Instruments are Good Gifts

Norwich Bulletin

1790 1929

VOL. LXXI—No. 303 | POPULATION 35,893 | NORWICH, CONN., THURSDAY, DECEMBER 19, 1929. | TWELVE PAGES — 92 COLUMNS | PRICE TWO CENTS

FURNESS-BERMUDA LINER WAS RAMMED AND SUNK IN LOWER NEW YORK HARBOR

The Port Victoria Was Proceeding in Haze When She Was Struck by the Clyde Liner Algonquin—280 Passengers Were Taken Off the Sinking Steamer—All Members of the Crew Were Saved—A Large Hole Was Stove in the Bow of the Algonquin, Which Anchored in Ambrose Channel With All Her Passengers and Crew Aboard.

NEW YORK, Dec. 18.—(AP)—Rammed by another vessel at the fog-blanketed entrance to New York harbor, an ocean liner bound for Bermuda sank tonight but not before all of her passengers and crew had been taken off without loss of life.

With 280 passengers aboard, the Furness-Bermuda liner Fort Victoria, was feeling her way out to sea in a blinding haze late today when she was struck a powerful blow by the liner Algonquin, bound for Galveston, by way of Miami, with 188 passengers. The crash occurred near Ambrose lightship.

Instantly the dread distress call of the sea—the SOS—was sounded and ships scurried to aid the Fort Victoria.

A series of radio messages then told how the passengers were quickly taken from the Fort Victoria and placed aboard pilot and tug boats. Into these boats, too, went all of the members of the crew except the captain and six men, who decided to stand by their ship as long as possible.

For several hours conflicting reports of the Fort Victoria's condition came out of the fog by radio. All reports agreed that she was listing rather badly.

Then, shortly before 9 p. m., the coast guard radio station here intercepted a radio message from Captain A. R. Francis of the Fort Victoria, who was at that time apparently aboard the tug Columbine.

Fort Victoria sank at 7:30 p. m. Everybody saved. Passengers on way to pier 95, New York," the message said.

Another radio message, picked up by police headquarters, said that the six members of the crew who had lingered aboard the vessel were safe, apparently aboard the same tug as the captain.

Before the vessel sank, the boats bearing its passengers had started their tortuous journey through the fog back to land. The pilot boat Sandy Hook landed the first contingent of passengers 144, in all, at Staten Island, other boats bearing the rest of the persons taken from the stricken vessel headed for piers in the North river.

The Algonquin, which is a Clyde line vessel, anchored in Ambrose channel with all her passengers and crew aboard. The vessel was reported damaged but was apparently in no danger. Observers ashore said the fog was so thick that the vessel probably would have to remain in the channel all night.

In the meantime conflicting reports of just how the collision occurred came out of the fog. Exactly what happened was not known.

The collision occurred shortly before 4:30 o'clock in the afternoon. The Fort Victoria was struck amidship on her port side and all messages agreed that before she sank she was listing badly. The Algonquin had a large hole in her bow, but this was reported to be above the water line.

When the coast guard pilot boat Sandy Hook arrived at the Staten Island pier, doctors immediately went aboard to treat possible injuries but their services were not needed.

Upon learning that the Fort Victoria had gone down, the rescued, many of whom were women, took the news calmly.

One elderly woman exclaimed:

"There goes my clothes!"

A young woman turned to her companion, saying:

"I guess we will have to make the best of it. I lost all my clothes except those I have on, but what's the use of worrying now? It might have been worse."

When the Sandy Hook arrived at the Staten Island pier the police there found themselves in a quandary as to what to do with 28 Chinese among the rescued crew. Pending receipt of instructions they decided to hold the crew and passengers aboard the Sandy Hook.

Passengers from the Fort Victoria said the ship was virtually motionless near the Fairway lightship when the Algonquin suddenly slid out of the fog and struck her.

Apparently the Bermuda-bound ship had slowed down to drop her pilot. Painted a dull gray, low-lying and with a single funnel, the Furness liner, it was pointed out by maritime men, would have been almost invisible in the misty murk.

It also was recalled that the voyage was the first one outbound for the Algonquin and her skipper, Capt. J. W. McKenzie since the Ambrose channel light vessel was moved Dec. 11 a mile and a half south and west of the position where she had ridden for 26 years as a guide to mariners entering and leaving the port of New York.

The impact, as the black bow of the 398-foot Clyde liner with the weight of the ship's 6,000 tons behind it, cut into the middle of the Fort Victoria, and even larger vessel of 412 feet and 7,500 tons, was tremendous.

After a hasty survey of the huge hole cut in his ship's side, Capt. Francis immediately ordered his wireless men to request all ships to stand by, and almost at once followed it with an SOS.

The response was immediate and seagoing tugs and coast guard boats were soon on the scene.

Late tonight two more groups of the Fort Victoria's passengers arrived at Pier 95 in the North river in two tugs.

While the flashlights of photographers boomed, the passengers left the tugs. Many of them were laughing as though nothing had happened while others wore frightened or bewildered expressions.

Most of them had lost their baggage when the liner went down but all expressed thankfulness for their rescue.

SENATE HESITATES ON NOMINATION OF JONES

WASHINGTON, Dec. 18.—(AP)—The senate today sent back to the interstate commerce committee for further study the nomination of Robert M. Jones of Tennessee, to be a member of the interstate commerce commission, after confirming Joseph B. Eastman of Massachusetts for another term on the commission.

Senator Black, democrat, Alabama, protested immediate consideration of Jones, who will replace Richard V. Taylor, of Alabama.

He raised the question of Jones' party membership.

Chairman Couzens of the interstate commerce committee, said Jones was a republican but that Eastman was a democrat. Answering Senator Black, who questioned Eastman's party affiliation, Couzens said that Eastman had told him today that he voted for Alfred E. Smith, the democratic presidential nominee in the last election, and also for other democratic presidential nominees in recent years.

CONFERENCES CONTINUE OVER NAVAL AGREEMENT

WASHINGTON, Dec. 18.—(AP)—Their visit to the United States climaxed by a state dinner in their honor at the white house, members of the Japanese delegation to the London naval parley were prepared tonight to conclude their conversations with American officials and continue their trip to the British capital.

The second and final conference between the delegates and American officials will be held tomorrow at 10 a. m. at the state department. Those participating will be former Premier Reijiro Wakatsuki, chief delegate; Admiral Takeshi Takarabe, delegate; Hiroshi Saito, secretary of the delegation and interpreter of the conversations in Washington; Secretary Stimson, William R. Castle, Jr., ambassador to Japan, and Ambassador Dwight W. Morrow and Senator David A. Reed, republican, Pennsylvania, American delegate to the London conference.

WORST FOG IN LONDON IN LAST TWENTY YEARS

LONDON, Dec. 18.—(AP)—Northern London this afternoon and tonight experienced a fog so dense that a funeral procession became lost and was only reunited hours later.

It was said that the fog was one of the worst remembered in the last twenty years. The funeral was en route at high noon to the suburban Edmonton cemetery when the following automobiles became separated from the hearse in the dense mist. The pallbearers and mourners halted until the fog lifted slightly when the procession was reorganized and proceeded to the burial ground.

CHICAGO GUNMAN WAS CAPTURED AFTER SLAYING

CHICAGO, Dec. 18—(AP)—An ex-convict killed one man, wounded two others and spread consternation among Christmas shoppers today, after he was caught shoplifting on the fifth floor of a loop department store. He was captured.

Seeing that he was observed in the act of stealing a pair of gloves, the shoplifter fired at Douglas Richardson, superintendent of maintenance for the Boston Store and struck John Concannon, superintendent of the cashier's office, on the head with the revolver.

Running through the excited crowds, he shot James Freeman, store detective, in the leg as several other detectives closed in and arrested him.

Richardson died a few moments after he was taken to an emergency hospital.

The assailant gave the name of J. E. Grant and said he came to Chicago a few days ago.

$1,290,000 MEDITERRANEAN FRUIT FLY BILL PASSED

WASHINGTON, Dec. 18.—(AP)—An emergency appropriation of $1,290,000 to carry on eradication of the Mediterranean fruit fly was passed by both houses of congress today and sent to the president for his approval.

The money would be available until June 30, 1930, and the secretary of agriculture is given the discretionary authority to make no expenditures until sums "adequate to state cooperation" have been appropriated.

One million dollars of the emergency fund would go toward actual control and eradication work, while the remaining $290,000 would be used to reimburse the plant quaranting and control administration for a line expenditure for fruit fly activities.

LIFE TERM FOR WRECKING AND ROBBING A TRAIN

LOS ANGELES, Calif., Dec. 18.—(AP)—Tom Vernon, ex-cowboy, was sentenced to life imprisonment in Folsom penitentiary in superior court here today for wrecking and robbing a Southern Pacific passenger train near Saugus last November 10. He was given two sentences of life, one as a habitual criminal. He confessed and pleaded guilty.

COMPLAINT OF BALTIMORE DISMISSED BY THE I. C. C.

WASHINGTON, Dec. 18—(AP)—A complaint of Baltimore business interests, asking for a revision of export and import rates applying to that port to and from the interior be revised, in order to bring about a more favorable relationship to rates applying via New York, was dismissed today by the interstate commerce commission

CABLED PARAGRAPHS

NICE, France, Dec. 18.—(AP)—Baron Flamintus Raiberti, minister of war in 1920 and minister of marine in 1922, died yesterday. He served 40 years in parliament.

LONDON, Dec. 18.—(AP)—The house of commons was told that Italy had established two small naval bases in the Mediterranean since 1921 while France in the same period had closed down a West Indies base and Great Britain had abandoned seven bases.

MADRID, Dec. 18.—(AP)—The official Gazette decreed that all state employes of Spain may take their wages two months in advance in order to take care of urgent necessities. It also established the terms for repayment, to save them from becoming victims of usury.

TOKYO, Dec. 18.—(AP)—Having obtained the permission of Emperor Hirohito, Viscount Chifuyu Watanabe, minister of justice, today ordered the indictment of General Hanzo Yamanashi, governor general of Korea, whose regime had been charged with the acceptance of bribes.

THREE MEN SLAIN BY AN INTOXICATED MAN

ROMNEY, W. Va., Dec. 18—(AP)—Seeking vengeance, authorities believed, upon those who had sent him to jail, an intoxicated man set forth with a shotgun and a "death list" here today killing three men and wounding two women and a child.

Walter Crabtree, 36, the killer who was released from the county jail two weeks ago after serving a sentence for possessing liquor was held tonight in a cell at Keyser, in an adjoining county, authorities fearing the possibility of violence.

Sheriff J. B. Saville, who said Crabtree was intoxicated when arrested, expressed doubt the man was crazed by liquor. He believed Crabtree sought out his victims in revenge for his incarceration.

On Crabtree's person, the sheriff said a list of names including those of two of the three men slain, was found. This was regarded by Saville as a "death list" which Crabtree had intended to complete by adding the sheriff and former Sheriff Joseph Ruckman to his victims.

The slayer first visited the home of Asa Wolford, 28, and killed him as he sat at the bedside of a sick father. The killer then shot Mrs. Grace Wolford, mother of the slain man, and Mrs. Carrie Wright, a visitor. The women escaped serious injury.

County authorities could not explain why Wolford was shot. They believed, however, the slayer might have mistaken him for another man, as his name was not on the "death list."

From the Wolford place Crabtree went to the home of Mrs. Blaine Hott, where he shot and slightly wounded Mildred Hott, 11. The reason for Crabtree's attack on this home likewise was a mystery.

Crabtree next went to the home of Justice of the Peace H. C. Inskeep, 50, the sheriff said. Inskeep, who had figured in Crabtree's arrest, was called to the door and killed.

Crabtree returned to his home after shooting Miller, the sheriff said, but set out again. He went to the home of Dr. J. S. Easton, where the physician was treating Mrs. Wright. When a knock at the door was unanswered, Crabtree fired through the door, investigators said.

Crabtree was arrested about an hour later at his home by the sheriff and a state policeman. He offered no resistance.

$85,000,000 INCREASE IN VALUE IN CROPS THIS YEAR

WASHINGTON, Dec. 18.—(AP)—This year's crops of the American farmer were worth $85,000,000 more than last year's harvest despite a production decrease of 4.8 per cent.

The crop reporting board of the department of agriculture today estimated that the value of 50 leading crops was $8,580,528,000 compared with $8,495,788,000 last year. The area harvested was 367,032,000 acres or about one per cent more than last year's acreage, but widespread drought cut yields 5.3 per cent under last year's and 2.2 per cent below the average of the last ten years.

Principal increases in value were reported for hay, fruits, vegetables, and sugar crops; principal decreases reported were for grains and cotton.

TESTIMONY CLOSED IN TRIAL OF SHERIFFS

BURNSVILLE, N. C., Dec. 18.—(AP)—Rebuttal witnesses called to the stand by the state in an effort to refute statements by defense witnesses bearing out the defendants' pleas of self-defense, brought testimony to a close today in the trial of eight sheriff's deputies charged with second degree murder of six men in a textile strike disorder at Marion on Oct. 2.

W. L. Hicklin, a reporter for the Asheville (N. C.) Citizen, who witnessed the clash of officers and mill strikers, was the last witness called. He said he interviewed Sheriff Oscar Adkins of Marion, after the battle and asked him what part he took in it.

Adkins told him, he said, that while the shooting was in progress he was grappling with James Jonas, one of the men killed. He said he then asked Adkins what he did when he got away from Jonas and quoted the sheriff as replying, "I said, for God's sake, men, don't kill any more of them."

WIFE BRINGS SUIT AGAINST WILLIAM FARNUM

LOS ANGELES, Dec. 18.—(AP)—Trial of a suit for separate maintenance brought by Mrs. Olive Ann Farnum, against William Farnum, the actor, was postponed until tomorrow after a crowded superior court calendar forced continuance of the proceedings which had been set for hearing today.

In the suit, Mrs. Farnum seeks $2,500 monthly allowance. She accused her husband of misconduct with Isabella Major, a writer, on a train trip. Farnum will be represented by deposition. He is living in New York.

In reply to the suit, Farnum said he recalled a trip across the country in which he met the writer but had no recollection of any misconduct. He proposed an allowance of $100 a week for his wife and division of their community property in Hollywood.

LORD BYNG WILL SAIL FRIDAY FOR SOUTH AFRICA

LONDON, Dec. 18.—(AP)—The Daily Mail tomorrow will say that Lord Byng will sail for South Africa on Friday on the advice of his physicians. The newspaper also will predict his early retirement as commissioner of the London police, Lord Byng was in better health this afternoon after a setback yesterday.

Reichstag Approves $100,000,000 Loan

Finance Ministry Has Been Negotiating With Dillon, Read & Co., New York.

BERLIN, Dec. 18.—(AP)—The Reichstag today voted 239 to 138 to authorize a loan of 465,000,000 marks ($100,000,000) for which the ministry has been negotiating in Dillon, Read and company, New York. It was said that delay in granting the loan must still postpone New York.

A representative of the New York bankers is now in Berlin and is personally handling details of the loan which is expected to tide the government over its rather severe deficit.

Dr. Hjalmar Schacht, president of the reichsbank, had opposed any foreign loans at this time until the government should contrive to raise an additional $125,000,000 by taxes. However, President Paul Von Hindenburg called him to a conference and it was understood that as a result Dr. Schacht had withdrawn his objections. The Reichsbank head had been at odds with the government for some time and had been publicly outspoken against it but Finance Minister Hilferding a few days ago won a vote of confidence in the reichstag for his financial program.

PLEADED GUILTY TO OPERATING ILLICIT STILL

HARRISBURG, Pa., Dec. 18.—(AP)—William Buck of Carroll, Clinton county, pleaded guilty in federal court here today to operation of an illicit liquor still which was alleged to have caused the death of a number of fish in the head waters of Fishing Creek, Clinton county. He was sentenced to six months in the Clinton county jail at Lockhaven by Federal Judge Albert W. Johnson.

Wardens expressed the belief that the upper reaches of the creek had been polluted by the dumping of mash from Buck's still along the bank. Buck was charged with illegal manufacture and possession of liquor. Buck denied ownership of the still and said he had been employed by another man to operate it.

EDGE BECOMES A FULL-FLEDGED AMBASSADOR

PARIS, Dec. 18.—(AP)—Walter E. Edge, who succeeded the late Myron T. Herrick at the American embassy in Paris, presented his credentials to President Doumergue in a simple, but impressive ceremony today and became a full-fledged ambassador.

Mr Edge dispensed with the French calvary escort usually provided for such occasions and went to the Elysee palace in one of the president's automobiles. He was accompanied by M. Beco De Fouquieres, master of ceremonies at the palace.

President Doumergue greeted him with more than ordinary cordiality and replied to his remarks with real enthusiasm.

RUM CASE WITNESSES THREATENED WITH DEATH

COUER D'ALENE, Idaho, Dec. 18.—(AP)—Anthony McGill, government witness in the rum running conspiracy trial, probably barely missed being shot to death today, police said, following testimony he gave that was interpreted as damaging to Mullan city officials.

A mysterious man was said to have entered a restaurant with his right hand concealed in a paper bag, and searched the place for McGill. Guards had been placed over witnesses after McGill and M. D. Needham, former Mullan police chief, declared they had been threatened with death for testimony against the alleged liquor conspirators.

MISS HELEN WILLS TO BE MARRIED NEXT MONDAY

BERKELEY, Cal., Dec. 18.—(AP)—Miss Helen Wills, women's tennis champion, and Frederick S. Moody, Jr. San Francisco broker, will be married next Monday noon, the bride-to-be's mother announced today.

The tennis star and the young broker have been engaged about a year. He is 28 and she is 23. The wedding will take place in St. Clement's chapel here, Rev. Lindley H. Miller, rector of the church, officiating.

Only members of the immediate families of the young couple will witness the ceremony. The same group will attend a wedding breakfast afterward in the Wills' home here. Plans for a wedding journey were not revealed.

GREEK TEMPLE UNEARTHED ON THE ISLAND OF CYPRUS

STOCKHOLM, Dec. 18.—(AP)—A Greek temple of the sixth century, B. C., with 150 life-size statues, has been unearthed on the island of Cyprus in the Mediterranean by the Swedish professor, Einar Gjerstad, and his associates.

In the remains of the recently excavated palace of Vouni of the same island, dating from the fifth century, B. C., Professor Gjerstad found a room to which water was led in three conduits and then boiled in order to heat the bedrooms on the second floor with steam.

The results of his researches show that Cyprus was colonized by the Mycenean Greeks about 1200 B. C.

BODIES OF 59 MEN RECOVERED FROM MINE

McALESTER, Okla., Dec. 18.—(AP)—The bodies of 59 miners, victims of the explosion which yesterday made a tomb of the Old Town Mining Co. here, taxed morgues to the utmost tonight while weary rescue workers sought the bodies of two more men believed to be buried in wreckage.

Only five of the men who were in the workings at the time of the explosion had survived; two having fled to safety before the onrushing billows of smoke and gas, three having been rescued from a chamber of the mine in which they had been imprisoned for hours.

FRANKLIN MURDER JURY LOCKED UP FOR NIGHT

MOUNTAIN VIEW, Ark., Dec. 18—(AP)—After deliberating the Connie Franklin murder mystery for 30 minutes, the jury of mountain farmers was locked up at 10:35 tonight, with instructions from Judge Bone to resume deliberations at 8:30 a. m. tomorrow.

British Fliers Killed In Flight To Africa

Both Pilots Met Death When Their Craft Crashed in the Zaghouan Region of Tunis.

LONDON, Dec. 18—(AP)—Two distinguished pilots of the Royal Air force met death in an attempt to fly without stop from Cranwell airdrome in Lincolnshire to Cape Town and thereby establish a new world distance record.

Lord Thomson, air minister, late tonight announced that the plane which natives earlier today had reported crashed last night in the Zaghouan region of Tunis, in northern Africa, was the Fairey monoplane of the British pilots and that both had been killed. He had no further details but it appeared that they had struck the mountainside soon after nightfall.

The men were Squadron Leader A. G. Jones-Williams and Flight Lieutenant A. H. Jenkins. They left Cranwell early yesterday morning and had kept the air ministry informed by radio of their progress until they were about 50 miles northwest of the Mediterranean island of Cardinia yesterday afternoon.

More than 30 hours of silence followed and anxiety for their welfare rapidly mounted here. After Lord Thomson informed newspapermen of the fatal ending of the flight he carried the news to the house of lords which still was sitting.

"I am sorry to say," he told them, "I have just heard that the Fairey-Napier monoplane crashed 20 miles south of Tunis (the city) and both occupants were killed. I have no further details. The report was undated and comes from the consul-general at Tunis."

The air ministry announced that the crash occurred last night. The News was confirmed by the French resident general at Tunis who reported to Paris that the airplane had been identified as the missing British craft.

REPORT REBELLION IN CHINA BROKEN

SHANGHAI, Dec. 18.—(AP)—President Chiang Kai Shek announced today that loyal forces had broken the back of the rebellion which had brought the nationalist government "to the brink of collapse." The government forces, he had asserted, had been victorious in the several areas in which the rebels took up arms.

The revolt, however, said Chiang, was the most serious crisis which the government had experienced. For a time, he admitted, "our fate hung by a single hair—the loyalty and bravery of officers and men of the nationalist army, whose courage never faltered."

POPE WILL HOLD PUBLIC CONSISTORY THIS A. M.

VATICAN CITY, Dec. 18.—(AP)—Borne aloft on the "Sedia Gestatoria" by eight stalwart bearers in crimson silk costumes of the Renaissance period, Pope Pius XI will enter the Hall of Benedictions of the Vatican tomorrow morning to hold his public consistory for the imposition of the traditional red hats upon six new cardinals.

This ceremony, which is one of the most colorful in the course of the ecclesiastical year, already has brought a great number of foreign Catholics to Rome.

IS NOT THE MISSING BOY, MELVIN T. HORST

COLUMBUS, Ohio, Dec. 18.—(AP)—Dr. Joseph A. Turner assured county authorities late today that a five-year-old boy who answered the description of missing Melvin T. Horst was not the Horst boy.

Dr. Turner corroborated the statement of Mrs. Caroline Ward of Columbus that the child's name is Lawrence Smith and that she is his grandmother. Dr. Turner said he was present at the child's birth.

Mrs. Ward has had the boy in her possession since he was seven weeks old.

VARE HAS NO INTENTION OF RETIRING FROM POLITICS

ATLANTIC CITY, N. J., Dec. 19—(AP)—William H. Vare, intimated today through his daughter, Miss Beatrice Vare at their home in Chelsea, that he had no intention of retiring actively from politics.

The statement was an answer as to whether he would retire as a result of his recent illness. "Father has not retired from politics, and any statement to that effect is untrue," said Miss Vare.

"Does that mean he will remain in the senatorial race?" she was asked.

"Well, you can take it that way," she replied.

Mrs. Vare is fast recovering from the setback he got more than a week ago.

THREE O'LEARY GIRLS WON VERDICTS OF $1750

NEW HAVEN, Dec. 18—(AP)—Three O'Leary girls, Margaret, Agnes and Caroline, of Meriden, won verdicts totaling $1750 in superior court here tooday in their suits for $20,000 against the Auto Brake Shop as the result of an accident in which they were injured.

Agnes won $850 Margaret $750, and Caroline, $150.

The accident occurred here in October, 1928.

THIRD SHOPLIFTER ARRESTED IN NEW HAVEN

NEW HAVEN, Dec. 18—(AP)—Police today arrested the third alleged shoplifter of the Christmas season. Norman Parker, 30, of Boston, was taken into custody on a charge of vagrancy after he is said to have attempted to steal six dresses from a department store.

FOUR PLANES TO SEARCH FOR PILOT EIELSON

NOME, Alaska, Dec. 18—(AP)—Four planes took off from Teller, Alaska, today for North Cape, Siberia, to search for Pilot Carl Ben Eielson and his mechanic, Earl Borland, missing since November 9. Two of the planes returned to Teller after a short flight because of foggy weather.

Yale Alumni associations throughout the United States, have granted a total of $50,000 in scholarship aid for the year 1929-1930 to 100 Yale students.

BRIEF TELEGRAMS

Andrew W. Mellon, secretary of the treasury, sailed from Miami for a thee weeks' holiday tour of Bahaman waters yesterday.

Eleven cases of cerebro spinal meningitis attended by six fatalities have been reported to the state department of health since December 1.

Approval of President Hoover's recommendation that a commission investigate conditions in Haiti was given yesterday by the house.

Richard Lamb, of Hartford, was elected assistant manager of the Wesleyan Glee club. He will accompany the club on its Christmas tour.

Vice President Curtis returned to the capitol after an absence of several days on account of an attack of grippe and laryngitis. His voice was still husky.

Rev. Lucien Lee Kinsolving, 67, co-founder and bishop of the Protestant Episcopal missionary see of southern Brazil, died of heart disease at Forest Hills, (N. Y.) inn.

Joseph Dompsik, of Branford, was stricken with heart disease while on a visit to the home of Mr. and Mrs. Michael Kierpaza, in Ansonia, and died in a few minutes.

Without a word of debate, the senate yesterday passed the Rogers bill authorizing $15,950,000 for construction of new veterans' hospital facilities throughout the country.

With temperatures of 30 and 40 degrees below zero reported in Manitoba and Saskatchewan, the peak of early winter cold was reached on Canada's prairie provinces yesterday.

The new home of the Greenwich lodge of Elks, was officially opened with about 400, including dignitaries of the organization in attendance. The home was built at a cost of $65,000.

The agreement for settlement of the French war debt to the United States, was formally consummated yesterday, when President Hoover signed the congressional resolution of ratification.

Three men connected with the Lido Venice, fashionable Saratoga Springs cabaret which was raided by federal agents during the racing season in August, were sentenced to Atlanta prison.

Rutilio Corvo, 35, was fined $100 and costs in city court, Middletown, by Judge Carl J. Anderson on a charge of soliciting insurance without a license. He filed an appeal, bonds being set at $500.

An hour after he had been arrested on complaint of his wife, Walter E. Dyson, 41, hanged himself in a cell at the Howard avenue police station, New Haven, tying his belt to a cross-bar of the door.

Judge Carl Foster signed an order appointing the First National bank of Bridgeport as temporary receiver for the American Fiduciary company, a subsidiary of the defunct Bankers Capital company.

Retirement of Charles G. Dawes, United States ambassador to Great Britain, as chairman of the board of the Central Trust company of Illinois, because of the press of other duties was announced.

The Rev. Joseph A. Racioppi, head of St. Michael's mission in Bridgeport, was appointed rector of Trinity Episcopal church of Bridgeport, succeeding Rev. Charles Mercer Hall, who died Thanksgiving day.

In response to inquiries as to what he considered a fair price for the former presidential yacht Mayflower, Secretary Charles Adams said that the navy board of inspection and appraisal valued the vessel at $100,000.

The attorney general's office has been advised by counsel for Mary Ragali of Bridgeport, of an appeal by Mrs. Ragali from the action of the state board in refusing the petitioner a license as hairdresser.

Baltimore business interests lost in a proceeding before the interstate commerce commission for establishment of more favorable export and import rates via that port in comparison with similar rates to New York.

An effort will be made today to secure three more jurymen needed to fill the box in the criminal superior court in Bridgeport, where testimony is to be offered in the trial of Joseph Shaeffer, 43, of Norwalk, upon a charge of arson.

Nan Reddick Moore, wife of H. N. Moore, Philadelphia newspaper editor, died in Montreal. Mrs. Moore was a daughter of Dr. and Mrs. Robert Reddick of Winchester, Ont., and served during the war as an ambulance driver on the western front.

Robbins S. Stoeckel, state commissioner of motor vehicles, will confer with several Yale professors at New Haven Friday night and will request them to cooperate with him in the preparation of more rigid examinations for automobile drivers.

The engagement of Miss Mary Todhunter Clark to Nelson Aldrich Rockefeller, second son of Mr. and Mrs. John D. Rockefeller, Jr., of New York, was announced by Miss Clark's parents, Mr. and Mrs. Percy Hamilton Clark, of Cynwyd, near Philadelphia.

The senate ended two days of debate yesterday on the nomination of Richard J. Hopkins to be a federal judge in Kansas by agreeing to vote at noon today on a motion to send the nomination back to the judiciary committee for further consideration.

Opposition to the farm board policy in advancing to wheat co-operatives funds equivalent to the current value of the product was expressed before the senate lobby committee by Julius H. Barnes, chairman of the board of the chamber of commerce of the United States.

Alanson D. Houghton, former ambassador to Germany and to Great Britain, was formally welcomed as the new chairman of the commission on international justice and good will of the federal council of Churches of Christ in America at a dinner in his honor in New York.

BLIZZARD IN MIDDLE WEST; COLD WAVE ALONG THE GULF

Streets and Highways in the Middle States Are Piled High With Snow—Communication by Road, Air and Wire Was Hampered or Completely Disrupted—Traffic Accidents Were Numerous—Freezing Weather is in Prospect Along the Gulf Coast—Communication in New York State is Crippled.

CHICAGO, Dec. 18—(AP)—A blizzard roared across the midland plains today, piled streets and highways deep with drifted snow and coated telegraph lines in many states with ice.

Communication by road, by air and by wire was hampered or completely disrupted. Traffic accidents were numerous. A stiff northwestern hurled icy waves high on the shores of Lake Michigan, inflicting farther damage to Chicago's lake front and stalling scores of automobiles along the new south shore drive. Two men died here of heart attacks ascribed to the bitter cold.

The coldest weather of the year had set in along the Canadian border, with the mercury nestling in the nether thirties below the zero mark in North Dakota. Dickinson, N. D., poked its nose outdoors long enough to read thermometers at 37 below, and all through the upper tier of states the temperature had fallen into the twenties and thirties below zero. Negative readings had reached as far south as Nebraska and were anticipated in Illinois as the storm moves east tomorrow.

In the wake of the snow clearing skies were forecast, some relief to the gloomy midwest where the sun has not shown his face for ten days. The cold wave was expected to continue for some days, promising a white Christmas.

A temperature of 46 degrees below zero at Moose Jaw, was Canada's coldest.

COMMUNICATION IN NEW YORK STATE DISRUPTED

ALBANY, N. Y. Dec. 18—(AP)—Large sections of eastern and northern New York tonight had reverted to conditions of pioneer days and were cut off from communication either by telephone or telegraph with other parts of the state.

Repair crews worked frantically to restore miles of wires which had snapped beneath the weight of ice formed by a sudden freeze after nearly 24 hours of rain. In the most cases lighting systems had been restored, but there were a few cases where residents had to depend on candles and oil lamps.

Scores of cities and villages could not be reached by telegraph while all telephone calls to northern points were put through "subject to an indefinite delay."

In Saratoga Springs, Ballston Spa and Schenectady, gangs of workmen were clearing the streets of debris which included fallen trees and thousands of branches.

Rain continued late today in eastern New York, but in the northern part of the state snow, with below zero temperatures prevailed.

HIGH WINDS REPORTED IN LOUISIANA AND MISSISSIPPI

NEW ORLEANS, Dec. 18.—(AP)—A frigid hurricane sweeping down from the Rocky mountains left the deep south shivering tonight from sudden temperature drops with the southeast and northeast expected to get a fringe of the disturbance by a veering of the wind.

The high winds dipped down on several spots in Louisiana and Mississippi, blowing away several small buildings and bringing injury to some dozen persons. In the semi-tropical areas along the Gulf coast, livestock and vegetation suffered and inhabitants were caught unprepared for the abnormal weather.

Colder weather was experienced over the entire south and in some areas the thermometer had dropped as much as 40 degrees within 12 hours and still was graded downward. Snow, sleet and rain fell in many localities.

STORM IN NEW ENGLAND OF SNOW, SLEET AND RAIN

BOSTON, Dec. 18—(AP)—Snow, sleet and rain which froze where it fell by land and a pea soup fog by sea, disrupted communications in New England today and in some cases caused serious damage to fruit trees. Many automobile accidents were reported and thousands of cars stalled and skidded on icy streets.

At Rochester, N. H., sleet and rain formed a casing one inch thick around the two wires of the Twin State Gas and Electric company which served that place and surrounding towns. The wires broke, cutting off all electric light for more than an hour. Later, in the evening workmen succeeded in clearing one line. Heavy damage to orchards was reported as limbs crashed from their ice burden. Telephone and telegraph service was curtailed and autos were abandoned on hills which they failed to climb. The sleet followed a four inch snowstorm and was in turn succeeded by freezing rain.

In Boston the fog was reported as the worst of the season but steamers, although delayed were able to make port. In Providence harbor, in Narragansett bay, however, all shipping came to a standstill. Steamers of the Colonial, New England and Bay State lines all were fog-bound, those leaving this port being forced to anchor before reaching New York, while not one vessel scheduled to arrive here was able to dock.

SOUTHWEST EXPERIENCING SEVERE WINTER WEATHER

KANSAS CITY, Dec. 18.—(AP)—Icy blasts from the northland tobogganed down to the Gulf coast of Texas tonight, bringing the severest weather of the winter to the southwest.

Snow and freezing temperatures were reported in the Rocky mountain region but states to the eastward received the brunt of the cold wave which was whirled south through the wheat belt of the middle west and across the cotton fields of Oklahoma and Texas.

Freezing weather was in prospect along the Gulf coast tonight with below zero temperatures extending down into Oklahoma.

Snow fell today in eastern Kansas, Missouri and parts of Oklahoma. The biting wind and heavy snow caused blizzard conditions in some sections and gave hopes of a white Christmas.

The cold wave dispelled fog conditions of the past week and permitted partial resumption of air mail service although high wind, sleet and snow was hampering the air transport companies.

Aided by a strong tail wind, an air mail plane on the Omaha-St. Louis route covered the 115 miles from Omaha to St. Joseph, Mo., today in 45 minutes. The wind was so strong that it was impossible to fly the return route.

Several persons were injured by falls on slippery pavements in Kansas City. The mercury registered five degrees above zero here early tonight and was steadily falling.

PAROLE VIOLATOR WAS SHOT BY DETECTIVE

NEW HAVEN, Dec. 18—(AP)—The condition of Herbert Messner, 23, former inmate of the Cheshire reformatory, was still considered as serious tonight by attendants at a hospital where he was taken last night after being shot twice by police.

He was placed under arrest. Arraignment will depend upon his recovery.

Messner was shot trying to escape two detectives who wanted him in connection with violation of his parole from the reformatory. The youth grappled with one of them, and they fell over a banister and down several flights of stairs. The detective, Joseph Sullivan, landed on the bottom, dislocating an ankle. As the youth fled, he fired.

Several hours later Messner collapsed on the porch of a relative's house, and was rushed to the hospital.

His sister, Mrs. Emma Calfano, made a statement to a New Haven newspaper today that the youth was severely beaten with a blackjack, but hospital officials said there were no signs of such punishment.

GOVERNESS AWARDED $20,000 DAMAGES BY JURY

BRIDGEPORT, Dec. 18—(AP)—Sally B. Pentland, Darien governess, was awarded damages of $6,000 by a jury in superior court today, in her $20,000 damage action against Edward H. Singer, also of Darien. The verdict was returned after deliberation of less than an hour.

Miss Pentland, who is employed by Edward Delafield, wealthy Tokeneke resident, sued to recover for injuries sustained in an automobile accident on the Post road in Westport on August 8, 1928.

At that time a car in which she was riding was struck by another owned and operated by the defendant. Medical testimony was offered to show that the girl had sustained a severe shock to her nervous system and that as a result of a fractured skull sustained in the crash, her vision had become impaired.

BRITISH LABOR GOV'T FACING SEVERE TEST

LONDON, Dec. 18—(AP)—The labor government tonight appeared to be facing the most severe test of its life. The liberal party today, with only two dissenting votes, decided that government replies to questions in connection with the coal mines' bill were unsatisfactory and it was announced that liberals would vote against the bill in the division tomorrow night unless full assurance was received before the dinner adjournment.

The division bill be on a conservative amendment. Should the full conservative strength of 250 members be present and the liberals join them, as indicated tonight, the labor government would be defeated. However, the government still has time to meet the liberal demands in some measure.

SUMMARY OF YESTERDAY'S EVENTS IN WASHINGTON

President Hoover signed the French war debt ratification.

Senate approved the $15,950,000 hospitalization program.

Japanese naval parley delegates were tendered state dinner at the white house.

Senate approved the bill to extend existing oil and gas prospecting permits.

House adopted President Hoover's recommendation for a Haiti investigation commission.

Senate and house authorized a $1,290,000 emergency appropriation for fruit fly eradication.

Names of President Hoover and General Enoch Crowder brought into senate lobby investigating committee's sugar inquiry.

DETECTIVES AWAIT THE ARRIVAL OF HUCKINS

CHICAGO, Dec. 18.—(AP)—Detectives patiently guarded an exclusive Lake Shore apartment today, awaiting the arrival of Elmer S. Huckins, head of a Hancock, Wis., investment house reputed to offer fabulous returns, for whom warrants charging fraud were obtained yesterday in Sedar Rapids, Iowa. Huckins left Iowa a jump ahead of the police, arrived in Hancock, Wis., last night, and was reported headed for Chicago to confer with associates today.

WARNING GIVEN OF STRONG NORTH EAST WIND

WASHINGTON, Dec. 18—(AP)—The following advisory storm warning was issued at 10 o'clock tonight: "Northeast warnings displayed north of Boston to Eastport. Disturbance of considerable intensity over western Pennsylvania, moving northeastward will cause strong northeast winds tonight, backing to northwest on Thursday."

HIS GIFT

Time Piece of The Airways

BENRUS SHOCKPROOF WATCHES

Give "him" the watch American airmen and airways confidently rely on. The Benrus Shockproof movement is officially adopted by Transcontinental Air Transport, and other airways.

All Next Year to Pay

The SPARTON
$19.75
A sturdy, dependable movement, in a handsome masculine case. With comfortable mesh band.
Pay $1.00 a Week

The BENRUS "FLYER"
$37.50
Officially adopted as the standard of leading American airways! 15-jewel Shockproof movement that fears no jars, shocks or vibrations. With Sport King band.
Pay $1.00 a Week

Ralph U. Wolmer
"The Budget Plan Jeweler"
Formerly Tracy & Wolmer
WILLIMANTIC

FITCHVILLE

Paul and Dorothea Perkins spent Sunday in Willimantic.

Mr. and Mrs. Gus Hedler and Curtis Hedler of Taftville visited Mrs. Jerry Allyn Sunday.

Miss Ruth Nadelson spent the week end at Schiller's camp in Lebanon.

WILLIMANTIC

Office 824 Main Street — Telephone 1131-2

JURY AWARDS SUGALSKI DAMAGES OF $2,500

(Special to The Bulletin)

WILLIMANTIC, Dec. 18—Damages of $2,500 were awarded by a jury in the case of Edwin Sugalski, P. P. A. versus George Gendron, which was concluded in the Windham county superior court here today. The jury retired for deliberations at 4:07, returning at 5:15, a period of one hour and eight minutes. The verdict, which of necessity was reached after finding that Louis Goulet of Danielson, driver of the car owned by the defendant, had not exercised proper care in the operation of the vehicle, was given through Foreman Fitts H. Payne of Pomfret. Attorney J. W. Carpenter and H. D. Schofield of Hartford, who have represented the defendant, gave notice that they would file a motion to set aside the verdict. A date for a hearing on this motion will be fixed later by Judge Edward M. Yeomans. The plaintiff has asked for damages of $5,000 for injuries alleged to be of permanent nature.

The case had to do with injuries sustained by the plaintiff, the five year old son of Mr. and Mrs. Adam Sugalski of the Quebec district of the town of Brooklyn. A truck owned by Gendron, engaged in the public washing business, and driven by Goulet struck the child while being backed up near the Sugalski home on April 22.

During the opening of the case Tuesday the parents testified that the child suffered spells when his body became entirely rigid and his eyes rolled about in uncontrollable manner. Dr. Louis I. Mason of this city testified that he found the injuries to be permanent in their effect and the spells were characterized as insipient epilepsy. Dr. Mason was recalled to the stand this morning.

Dr. Nathaniel Hibbard of Danielson then testified for the plaintiff. He was followed by Dr. Joseph Perreault of Danielson, who was recalled by the defense. Dr. Perreault testified that he had not noticed any discharge from the ear of the boy nor any other evidence that the child had sustained a fracture of the skull. He also denied any knowledge of any limp on the part of the boy. During this testimony the child was walked back and forth before the jury, whereupon Dr. Perreault said that he could not detect any trace of a limp in the left leg.

Dr. S. B. Overlock of Pomfret, a defense witness, testified that he had examined the child on April 26. He had no knowledge of evidence of a fracture of the skull, nor of the limp or the so-called spells.

Dr. Douglass J. Roberts of Hartford, an X-ray specialist, produced seven photographic plates of the skull which he said showed no evidence of a fracture. It was brought out, however, that the X-ray photographs were taken some months after the accident.

Louis Goulet of Danielson, driver of the truck testified that on April 22, he made a delivery of a washing to the home of Arthur Cote, a neighbor of the Sugalski's.

He returned to the truck, closed the back doors and observing no children in the vicinity climbed into the driver's seat. He then backed the vehicle a distance of about 50 or 60 feet with the intention of securing a washing two doors away. He first saw the boy lying to the right of the right front wheel and in short time took the child to the office of Dr. Perreault. It will be recalled that Cote had testified that the boy was between the truck wheel marks and lying unconscious on the ground when picked up by the father.

Immediately following the luncheon recess arguments were delivered by Attorneys Harry E. Back of Danielson and William A. King of this city, for the plaintiff and Attorneys Carpenter and Schofield of Hartford for the defense. Judge Yeomans then rendered his charge to the jury.

Court adjourned tonight until 10 o'clock Thursday morning when the case of Jennie Lilly Farnum, Admr., versus Edward A. Winter of this city, will go to trial before a jury. The plaintiff who was formerly of this city and is now a resident of Worcester, Mass., seeks an adjustment of property of the late George Wheeler who maintained rooms for some years at the Hotel Hooker, owned by the defendant. Two more jury cases are scheduled to follow. They are: Matthew F. Lynch, Admr., vs. Earl J. LeClaire and Rose Yvonne Ewart vs. Earl J. LeClaire.

LOCAL MERCHANTS TRYING TO PLEASE XMAS BUYERS

(Special to The Bulletin)

WILLIMANTIC, Dec. 18—The finest assortments of Christmas merchandise yet brought to the buying public of this territory is being offered this season by the Willimantic merchants. The merchandise is the last word in beauty and quality and is being sold at prices that will compare most favorably with those in metropolitan centers. The merchants are keenly alive to the latest fashions and styles and they have co-operated in doing their utmost to present for public approval the same Christmas merchandise procurable in larger cities. While the volume is not as great as in the big stores, it is pointed out that the assortments are more than sufficient for the needs of the population of this section. It is hoped in this manner to save the inconvenience of traveling elsewhere to purchase Christmas needs and gifts.

As usual the Willimantic decorations rank high among the leaders of the state. An especially attractive decorative scheme of evergreen trees and red lights has been carried out. Over 200 trees have been placed in uniform rows and each lighted with over 50 lights. The city has placed a large Christmas tree, brilliantly lighted at Lincoln square and other large trees have been placed at the four main entrances to the city. The reputation of the Willimantic merchants for decorations has gone beyond the confines of the state of Connecticut as proven by letters on file at the chamber of commerce offices. The merchants cordially invite the public to inspect their goods first, because they are dependable goods sold by dependable merchants at most reasonable prices.

As added assistance to Christmas shopping all stores affiliated with the Retail Merchants' bureau will be open until 9 o'clock the evenings of Thursday, Friday and Saturday of this week and Monday and Tuesday of next week.

NORMAL SCHOOL STUDENTS PRESENT CHRISTMAS PLAY

(Special to The Bulletin)

WILLIMANTIC, Dec. 18—The students of the Willimantic State Normal school and a number of guests turned out in appreciative numbers tonight for the presentation of Why The Chimes Rang, a delightful one-act play by Elizabeth A. McFadden. The play was staged at the Model school auditorium as a special holiday event. The characters portrayed their various parts in finished style, the entire play giving evidence of excellent coaching. Why the Chimes Rang was directed by the Misses Edith Paschall and Lucy Reddish of the faculty and the musical arrangement, featuring the Chimes was by Ralph H. Gibson and Leo J. Dion. The scene is laid in the interior of a peasant's hut on the edge of a forest near the Cathedral and the time is the dusk of a day of long ago.

The characters in order of appearance were: Holger, peasant boy, Catherine Fontaine of Norwich; Steen, his younger brother, Bertha Duch, Norwich; Bertil, their uncle, Beatrice Beckett, Plainfield; old woman, Mina Broxy, Stonington; priest, Cecelia Sullivan, New London; rich man, Irene Generous, Plainfield; courtier, Elizabeth Ruddy, New London; beautiful woman Gertrude Blain, Baltic; old man, Alice Perry, Putnam; young girl, Dorothy Donnelly, Willimantic; the king, Margaret Connelly, Norwich; the angel, Lillian Sandell, Groton.

Much of the credit for the success of the play was given to Miss Celeste M. Allen of New London, general manager. The committee and artists were: Ruth Haynes, New London, Edith Conner, Waterbury, Mary Geagan, Norwich and Evelyn Brosofski, Norwich, Miriam Wilcox and Olive Smith of South Manchester, played the piano and violin respectively. Quartet numbers were by Elizabeth Sheehan, Waterbury, Leonora Chapman, Norwich, Dorothy Wood, South Manchester and Eleanor Schaeffer, New London.

Judge Edward M. Yeomans, presiding at the Windham county superior court session here today announced that judgment had been given in favor of the defendants in the case of Samuel Spector versus Blanchette & Blanchette, a suit over a $35 automobile motor, heard last week. Attorney Arthur T. Kelley represented the defendant and Attorney S. B. Harvey the plaintiff.

Farmers heartily welcomed the rains of the past two days as a temporary relief to the water shortage that has worked a wide hardship in the rural districts. For many months many farmers have bene forced to haul water from brooks and ponds for domestic use and their live stock. The recent rains have caused several wells to yield water for the first time since summer. Water rose several inches in the Mt. Hope and Fenton rivers in Ashford and Eastford, this rise having a corresponding effect at the city supply reservoir which is fed by these tributaries.

The semi-monthly meeting of the Lions club was held with a dinner at the Nathan Hale hotel tonight with a special program in charge of George H. Millerd, Jr., chairman of the entertainment committee. President John H. Wilcox presided. The date of the meeting had been changed from December 23, owing to the proximity of that date with Christmas.

A minstrel show will be staged by the choir of the South Coventry Congregational church in the basement of the church Friday evening with a cast of ten members. The end men are: Robert G. Brooks, H. Jacobson, Earl Rose and Leslie Brooks. William Smith, of this city, director of the choir, is to have charge of the minstrel.

Dr. J. Arthur Girouard, who with Mrs. Girouard, has just returned from a three months' stay in Europe stated today that they had enjoyed a most educational and eventful journey. While Dr. Girouard attended the clinical courses in Strasbourg, Vienna and Paris, Mrs. Girouard visited Switzerland, Italy and southern France. While in Rome she and a group of other American tourists were privileged an audience with Pope Pius. In Holland, Dr. Girouard visited hospitals at The Hague, Utrecht and Tilburx, conducted by the Sisters of Charity, the order conducting Joseph's hospital here. He found these hospitals veritable palaces in size and luxurious furnishings. They returned on the S. S. France and experienced the terrific gales that swept the Atlantic ocean some ten days ago. During the height of the storm they encountered disabled ships and witnessed a rescue at sea. The S. S. France crossed in safety, however.

Students of the Willimantic State Trade school who are to take part in the Christmas party to be given at the school next Tuesday, rehearsed their parts this afternoon. The program will include vocal and instrumental music.

(Continued on Page Three)

GALA REOPENING

CAPITOL THEATRE
WILLIMANTIC
Under Direction of
Warner Bros.

FRIDAY EVENING
OPENING ATTRACTION
JACK OAKIE - RICHARD "SKEETS" GALLAGHER
— In —
"FAST COMPANY"
All-Talking Comedy Romance

JUST INSTALLED
A brand new Western Electric Vitaphone Talking outfit that challenges comparison in size and quality with any other theatre in the state.

GIFT FURNITURE

Charming Gifts
For Everyone
Await Your
Selection Here

FOR HER
The graceful Spinet Desk, the practical and beautiful Cedar Chest, Sewing Cabinets in a variety of styles, Comfy Chairs, or pretty Lamps. These and hundreds of others are here for your approval.

FOR HIM
The always-welcome Easy Chair, useful Smoker's Stand, Magazine Racks, Foot-Rests and many others. Come in and look around. Maybe we can help you in your choice of gifts.

The J. C. Lincoln Co.
Home Furnishers — Main and Union Sts. — Funeral Directors

Willimantic Stores

Are Ready For Your Christmas Business

ONLY 5 Days UNTIL CHRISTMAS

Willimantic Merchants cordially invite you to inspect the Christmas Merchandise which has been selected for your Christmas needs and your Christmas presents.

For your benefit and to give you greater opportunity for your inspection

WILLIMANTIC STORES
Will Remain Open
EVERY EVENING
THURSDAY, FRIDAY, SATURDAY
Of This Week, and
MONDAY, TUESDAY
Of Next Week.

Try Willimantic Merchants First

Retail Merchants Bureau—Chamber of Commerce

Houseware Gifts

MERRY XMAS

Gifts of BEAUTY and UTILITY

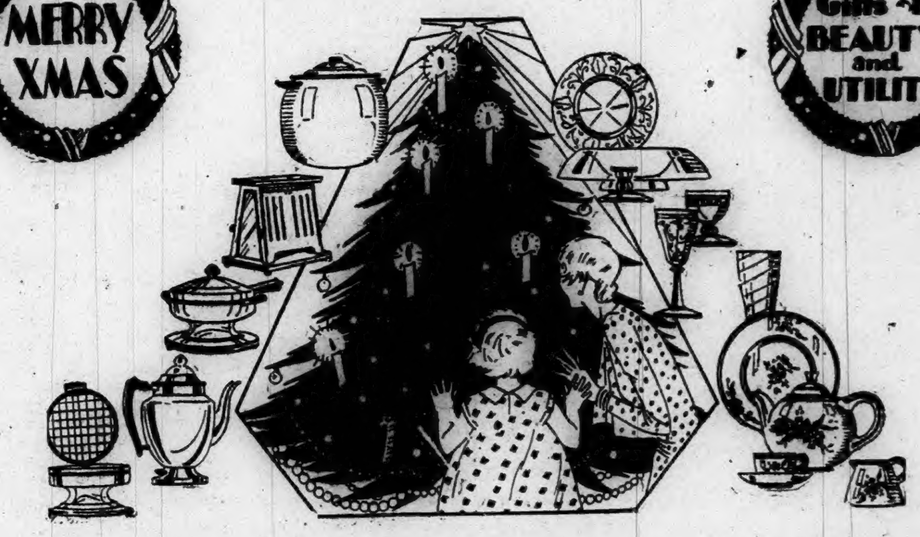

Gifts for the Home
From the Homefurnishing Store

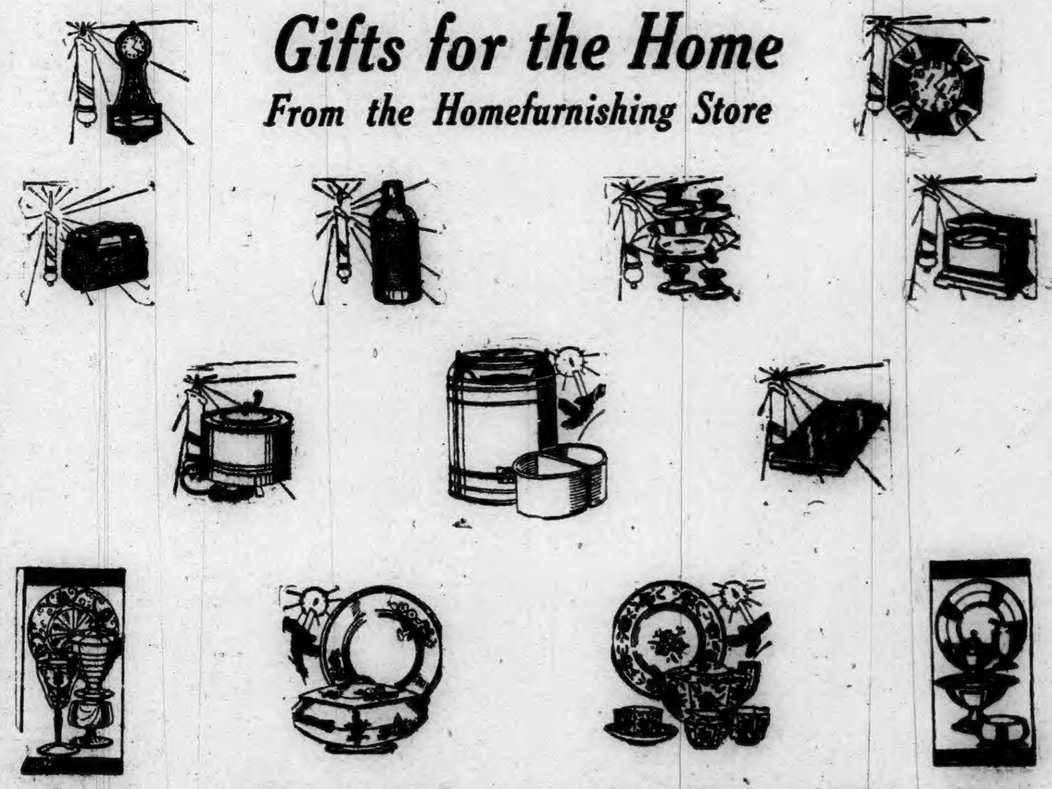

THE JORDAN HARDWARE CO.
WILLIMANTIC, CONN.

DANIELSON

MONSTER CHRISTMAS PARTY PLANNED BY P.-A. CO.

(Special to the Bulletin)

DANIELSON, Dec. 18—Danielson seems in line to lay claim to the prospect of having the largest Christmas party that eastern Connecticut will witness this year. It has been arranged by Powdrell and Alexander, operating six mills in this town, for the upwards of 1600 employes in its plants. As a matter of fact, there are to be two parties, one at the No. 3 mill, on Connecticut Mills avenue, the other at the No. 2 plant, on South Main street. The attendance will be from 1800 to 2000 people, as some guests, including members of families in the No. 1 and No. 2 plants, have been invited. The date is next Tuesday, the day before Christmas.

The No. 3 plant, the curtain factory, will cease operations at 11 a. m., and the 720 workers at the plant will assemble in one of the departments that will have been arranged for the occasion to partake of a collation.

Following this all will adjourn to the general offices in the building. This will have been cleared of desks and decorated prettily. Santa Claus will greet everyone entering and present them with paper hats and other favors. An orchestra will be on hand to play for dancing, and during the afternoon there will be several feature numbers presented by professional entertainers. The plan of the company is to make the entire affair as delightful and as filled with the spirit of Christmas as possible.

At the No. 2 plant the party will begin at 2 p. m. This hour has been selected in order that both the day and night workers and members of their families will find it convenient to attend. Each male worker is to receive as a gift a box of cigars and each female worker a box of candy. Supt. Dolard Grenon said this afternoon. It is expected that upwards of 1,000 will assemble for the affair. An orchestra will play for dancing in what formerly was the shipping department on the first floor of the weave shed and refreshments of sandwiches, soda and ice cream will be served.

Employes of the company's plants at Attawaugan, Ballouville and Pineville also will be remembered. From the executives of the organization down through the rank and file everyone is anticipating the Christmas party with pleasure.

Lieut. Ira A. Warren, who as a member of Leo J. L'Homme post, American Legion, is especially interested in aiding those concerned with arranging adjusted compensation claims, called attention today to the fact that the time limit for filing such claims is January 2. Though more than eleven years have elapsed since the signing of the armistice there are some entitled to claim adjusted compensation who have never done so. Lieut. Warren will gladly aid anyone concerned with this matter.

Chairman Walter Anderson of a general committee that he is to select to represent the Danielson Building and Loan association and allied interests in boosting the plan for providing adequate housing facilities for Danielson said this afternoon that an immediate start is to be made to organize the movement. Last night a meeting of stockholders, or shareholders, in the Building and Loan association voted to approve the plan to issue a new series of shares as of January 1, instead as of April 1, 1930, when ordinarily the time for issuing a new series would be at hand. The number of shares in this new series—likely to become known as "The Million Dollar" series—are not to exceed 5,000. Heretofore all shares of the Building and Loan association have borne interest at the rate of 5 per cent. per annum. At the January meeting of the association it is likely that a proposal will be made to the shareholders under which the usual entrance fee of 25 cents per share would be eliminated and to have the new shares bear interest at the rate of 5 1-2 per cent. per annum, an advance of one-half of one per cent over the rate being paid on all outstanding shares. However, this is something that the shareholders must decide for themselves. If the decision is favorable, the new series of shares will represent a particularly safe and attractive investment.

This afternoon at A. F. Wood's funeral home on Mechanic street funeral services for Mrs. Adelaide I. Coll of Elmville were conducted by Rev. Harding W. Gaylord, pastor of the Westfield Congregational church. Burial was in Westfield cemetery. The bearers were four nephews, John W. Gallup, Frank Gallup and Daniel Gallup, all of Danielson, and Dudley Williams, of Moosup.

Two dogs, one of them a police dog, the other apparently part shepherd, this morning raided the rabbit yard of James Moran on East Franklin street and killed a number of the bunnies. This is the second disastrous raid on rabbits being raised commercially in that section within the past few weeks. After the killing at the Moran place this morning several rabbits were lying dead in the wired in yard and all the other rabbits had disappeared. There were 55 of the little animals there when the dogs got in, by tearing up the wire netting at a point close to the ground and crawling under. The police dog is said to have cleared the six foot high netting with a single bound upon the appearance of Mr. Moran, but the part shepherd was not so agile as to making a get-away and was captured. This dog had a collar, but no license tag. Mr. Moran's loss is quite considerable and it is understood, he will seek to recover as soon as the identity of the owners of the dogs is established. The matter was reported to the state police and later to the dog warden, Sheriff Charles E. Ayer of Dayville.

State Officer Royal Scranton of the Putnam barracks was at South Woodstock today checking up on a theft last night at the general store and post office of Martin Nelson. Merchandise to the value of about $70 was stolen, the things taken including sweaters, shirts and raincoats. A key that fitted a gasoline pump outside the store was taken from the cash register, the pump unlocked and some gasoline taken for the car in which the crooks were travelling about.

Such members of the Danielson group of employes of the Southern New England Telephone company as are not required to remain on duty will go to Putnam Thursday evening to join with employes in the Putnam exchange at a Christmas party such as they arrange each year.

A fine Christmas tree is at Davis park and will be erected and decorated and lighted for the annual Christmas party for the children of the community. As in other recent years, the sponsors are the members of the American legion and its auxiliary.

While the two days of rain have not contributed to boosting Christmas trading in Danielson, the rain is being welcomed as a badly needed commodity. There was a water shortage when the cold wave set it on Nov. 30, to be followed by the severe weather that congealed much of the short supply. That situation is now largely relieved.

Good seasoned hard wood for sale. Peter Bernier, Tel. 77-5.—adv.

Bath robes, leather bags, hand-embroidered linens, a beautiful selection available; silk underwear, negligees, lingerie, crepe de chine night-gowns, make highly acceptable gifts. You will find splendid lines at the Alice-Eleanor Shop.—adv.

Notices having been sent to 450 people who did not pay their personal taxes on time, there is now a daily response of numbers of persons who are paying $3.00, instead of the $2.00 it would have cost them prior to last Sunday, to square this account. Personal Tax Collector Arthur A. Dean said today that about 400 personal taxes remain unpaid. The notices sent out give five days in which to pay. Upon the expiration of this time limit constables will be sent to get the delinquents' money, and the cost for this operation will run into money.

Terrace Farm milk and cream for sale, delivered morning or evening. Tel. 266-4, or C. H. Starkweather.—adv.

Thomas Conbery of the bank commissioner's office at Hartford is assisting with the teller's work at the Windham County National bank during the holiday season.

Some minor motoring accidents were reported this afternoon as the result of the wet and slippery highways and the dense fog, but none of them were of any consequence.

Herbert C. Williamson of Pawtucket was a visitor with friends in Danielson today.

JEWETT CITY

LEAKING GASOLINE CAUSE OF EVENING BLAZE

(Special to The Bulletin)

JEWETT CITY, Dec. 18—Engine No. 2 and Chemical No. 1 responded to a whistle alarm from Station 14 at 7 o'clock this evening for a gasoline fire on the ground near the buildings of the Gaminno Construction Co. Lively work following a quick run by the firemen extinguished the blaze in short order with the chemical line. The blaze lighted the sky over the lower section of the borough giving the appearance of a bad fire when the alarm was sounded. How the leak ignited was not determined.

Get your Philgas stove now. Special $10 allowance on old stove until Christmas. Open every evening. Jewett City Hardware store.—Adv.

MT. VERNON OFFICERS INSTALLED TUESDAY

Worshipful C. E. Whitaker, acting as most worshipful grand master, assisted by Worshipful H. R. Field, representing the right worshipful deputy, installed the following officers of Mt. Vernon lodge, No. 75, A. F. and A. M., Tuesday evening:

Walter A. Field, W. M.; Walter L. Benjamin, S. W.; J. Howard Davis, J. W.; Everett H. Hiscox, treasurer; Wor. George H. Prior, secretary; Rev. John W. Carter, chaplain; Robert Schmidt, S. D.; James Blair, Jr., J. D.; Ralph B. Kingsley, S. S.; Leslie Hyde J. S.; Wor. E. M. Gray, tyler.

Eyes, See Good and see better. Finn Blk. Fri. 3-5:30, 6-8.—Adv.

Held Christmas Party

At the meeting of Ruthie Rebekah lodge held Tuesday evening the following officers were elected: N. G., Mrs. Alice M. Anthony; V. G., Mrs. Alice Davis; recording secretary, Mrs. Louise M. Holmes; financial secretary, Miss Elsie Brown; treasurer, Mrs. Lillian Spicer; trustee for 3 years, Mrs. Esther Field. At the close of the meeting a Christmas party was held. Miss Ethel Fiske impersonating Santa Claus. Each member received a gift and candy. The room was decorated with a lighted tree and Christmas trimmings. The program included: Poem, Star of Bethlehem, Louise M. Holmes; song, Star of the East, Esther Hyde; reading, Christmas Morning in the Country, Alice M. Anthony; piano selection, Bessie Medick.

A supper of meat-loaf, escalloped potato, beet relish, pickles, rolls, cake and coffee, were served by Lillian Spicer, Abbie Sauter and Florence Campbell. The entertainment committee was, Mrs. Ruth Benjamin, Elsie Brown and Eleanor Stetson.

Sang Christmas Carols

Twenty King's Daughters enjoyed the Christmas party at the home of Mrs. George H. Prior, Monday evening. Christmas carols were sung in which the chorus joined. Mrs. Charles F. Gardner read Farmer Stebbins and Santa Claus. Mrs. Robert A. Wilbur, also gave a reading. Following the Vision, The main attraction was the Christmas tree. Each one gave some present and each received one, from among the 20 gifts. The lunch was sandwiches, pickles, cake and cocoa. The nominating committee for next year's officers is Mrs. Thomas Brown, Mrs. Charles F. Gardner and Mrs. Martin Davis.

A Christmas tree and entertainment is to be enjoyed by the members of Pachaug grange and their families at their meeting this week. Each is to bring a ten cent gift, to be distributed by Santa Claus during the evening.

As the result of an inch of rain-fall, so far this week, the last traces of what appeared to be the makings of a white Christmas, has entirely disappeared. The main channel in the upper Ashland reservoir is cut through, with indications that it would be well to keep off any part of the pond that is still covered with rotten ice. Several of the trout brooks that cross the highway in the Hopeville and Stone Hill section were running bank-full, Wednesday evening.

Have your eyes examined by Dr. C. A. Spear, optometrist, hours 7 to 9, every Friday evening. Anthony Bldg. —adv.

The prizes at Pachaug grange whist Tuesday evening were won by Mrs. Adam Rojeske, Mrs. Jane Lester and Mrs. Herbert Tracy, Webster Wainwright, Loren Wainwright and Herbert Salisbury.

The committee for the next Pachaug Community club meeting is Mabel Frink, Ruth Burton, Helen Weaver, Kenneth Griswold, LeRoy Burton and Walter Zringlas.

Miss Clara Richardson is at home from the University of Maine, at Orono, for the holidays.

Mrs. Ida B. Ladd is still very ill and is under the care of Miss Alice Driscoll, R. N. and Mrs. F. E. Newton, R. N. Mrs. John Perkins, at whose home she remains, assists in every way possible.

Churches, Sunday schools and day schools are busy preparing for Christmas concerts, trees, plays, and cantatas.

Mrs. Elizabeth Blake, her sons John, Edward, William and David, and her daughters, Mrs. Jeremiah White and Mrs. William Murray, and friends, were in Greeneville Wednesday to attend the funeral of Mrs. Mary Blake Pusateri.

Traffic Officer William Blake being off duty Wednesday to attend the funeral of his sister Mary, his station was taken by Officer Thomas Moranec.

WILSONVILLE

C. F. May of Webster and Floyd May of Worcester called on relatives here Sunday.

Mr. and Mrs. Handy of Webster, were at their place here Monday.

Mrs. Minnie Greenwood, Mrs. Rose Morse and a friend, all from Worcester, called on Mrs. Bixby Sunday.

Schools will close Friday for the Christmas vacation.

To obtain spiders' thread for use as a sighting aid in surveyor's telescopes, Canadian government instrument makers catch five or six grey spiders and wind the threads they spin on wire forks shellacked to hold the strands in place.

PUTNAM

POLICE BELIEVE RECTORY ROBBERY IS SOLVED

(Special to The Bulletin)

PUTNAM, Dec. 18.—Charles H. Simonds, 21, 44 Proctor street, Framingham, Mass., is under arrest in Concord, Mass., after two years spent in the perfection of a system for robbing poor-boxes in Roman Catholic churches hereabouts and throughout Massachusetts and Rhode Island. Simonds, local police are confident, is directly responsible for the robbing of St. Mary's church rectory in this city on the night of Nov. 10 and for breaking and entering and robbing a home at North Grosvenordale.

Captain of Police William J. Jarvis received word of the arrest of the poor-box bandit yesterday through news stories. Police, after searching and grilling Simonds, found that he obtained thousands of dollars worth of loot from churches with the aid of his system.

Simonds during his confession turned a little black note book over to Concord police, in which a mention was made of every town and city he had visited during the past two years and recording the value of loot procured on each "job."

Simonds has acknowledged that he came to Putnam and was successful in netting a good haul at the rectory. Captain Jarvis, who has been working on the case for the past month, detailed Sergt. George Liard to accompany an officer, detailed by Lieut. Ross V. Urquhart of the state police barracks at Danielson, to go to Concord to interview police officials there in an effort to recover a few of the articles stolen from St. Mary's church on the occasion of Simond's visit here Armistice eve.

In every case, Simonds was clever in covering up his tracks, taking care that no tell-tale marks were left at the scenes of his crimes. So clever and exact was he in this undertaking that police were always left completely mystified. Such was the case in this city. Sergeant Liard said this morning that he would make an effort to learn the method employed by Simonds in executing the Putnam church robbery.

The arrest of Simonds solves the break at the church and will undoubtedly result in the recovery of several valuable pieces of jewelry taken from Rev. Joseph D. Casey, curate at St. Mary's church, among which was a gold watch presented to the priest at his ordination. With Simonds were two women, Mrs. Elida Merriam and her daughter, Miss Ingrid Merriam, 20, for whom the man professed his love. During a severe grilling in which police endeavored to link the two women with the case as accomplices, Simonds steadfastly refused to incriminate them, saying that they knew nothing of his criminal habits, although they accompanied him day after day.

Local police established the fact that Simonds would not be brought back to Connecticut for trial. He is wanted in numerous Massachusetts, Rhode Island and other Connecticut cities on charges of larceny.

The activities of another group of thieves in this city were uncovered Tuesday evening with the discovery of a theft of several gallons of gasoline from the garage of Julian Tatoon on Bridge street. Sergt. George Liard of the local police, who is investigating, said this morning that the burglars left a wealth of evidence and clues that will shortly lead to their arrest. The sergeant expresses the belief that the arrest of the gasoline burglars might speed up the investigation of minor breaks which occurred a short time ago.

A shortage of Christmas trees this year has boosted the prices slightly in advance of the retail values of a year previous. The local supply of Christmas trees has not been curtailed in any way although the price of the decoration is advanced because of the shortage of trees in the larger cities surrounding Putnam. The evergreen business began to boom today as the residential section began to assume its Yuletide appearance. The outdoor, electrically-illuminated Christmas tree is steadily gaining favor in Putnam. On spacious lawns many property owners have set their trees out and placed the many-colored lamps over their branches, lending a delightful atmosphere to the home. In the rural districts farmers have been forced to maintain a constant vigil over their woodland acres in order to protect their spruce, fir and hemlock trees from the ravages of Christmas-tree hunters.

Lawrence Anderson, a member of the class of 1931 at Putnam high school, a two-letter man and popular member of the student body, has been elected to captain the 1930 edition of Coach L. F. Noyes' football team. Anderson was unanimous choice of his team-mates for the important position, although Reynolds Deberedinis, quarterback for the past two seasons, benched for the greater part of the recently-closed season, was mentioned as seeking the post, but he withdrew in favor of Anderson whom he considered "the man for the job." Anderson played stellar roles in the line and because of his exceptional ability as an all-around athlete it is believed that he will occupy a berth in the backfield next season. Anderson played guard on the undefeated championship eleven in 1928 and was a substitute the previous year. Coach L. F. Noyes said today that he was pleased with the choice of the team for a pilot.

With two cases on the docket, a session of city court was called this morning. Both cases were on charges of drunkenness. The first offender drew a ten-day jail sentence, while the other was found guilty on three counts and was given a ten-day jail sentence on each count, together with costs of court of $11.14.

Francis Curran, teacher of Latin and history at the Putnam high school, is confined to home on account of illness.

NO. GROSVENORDALE

The basketball game scheduled to be played between Tourtellotte high and Woodstock academy was postponed because of the death of Judge Childs, a trustee at the academy.

The editorial staff of the "Tourtellotte Eye" held the first monthly meeting at the school this week.

Public and parochial schools of the town of Thompson will close Friday for two weeks, over the holidays.

Two matches were bowled by members of the "Big 4" Bowling league Tuesday night at Metras' alleys. The results were:

K. of C.—H. Ravenelle, 146-115-139—400; Verdonne, 109-110-115—34?; Fournier, 116 109-141—365; Blanchette, 119-129-118—366; R. Ravenelle, 119-110-107—336. Total, 1810.

Artisans—Mandeville, 135-137-126—398; Vasper, 95-97-103—295; Laroche, 119-112-95—326; Aucoin, 120-130-152—402; Sarrette, 141-135-103—379.

The Comrades' basketball team of this town was decisively defeated by the Greendale club of Worcester, Mass. The Comrades managed to hold their own in the first few minutes, but as the game progressed they began to show lack of practice. The final score was 59-25. The Comrades' first game ended in a victory over Tourtellotte high school.

The morning exercises at Tourtellotte high school were led by Miss Betty Maitland. Phyllis Colby sang "One Fleeting Hour." She was accompanied at the piano by Milton Vinton. Virginia Hopkinson recited a poem.

Plans are being made for a Christmas party at the high school, to be held Friday afternoon.

The community Christmas tree, set in the common by the American Legion and the Grosvenordale Co., was lighted Wednesday night.

Miss Grace Hussey, who has been a patient at Day Kimball hospital for two weeks, has returned to her duties at the high school.

CENTRAL VILLAGE

NEW YORK CAR RUNS INTO FENCE DURING THE FOG

A 1930 Buick automobile bearing New York registration ran into the fence near the Bowling alley corner Wednesday morning, doing considerable damage to the car, and tearing down about thirty feet of fence. The car must have been going at a high speed as one of the boards was driven completely through the radiator. Two men were in the car; one of them was injured, having bruises on his body. He received treatment at the office of Dr. Slatbotsky. The fog was very dense early Wednesday morning and probably obscured the warning signs placed on the side of the road. Collins' wrecker towed the car to the garage in Moosup, for repairs.

The Auction Bridge club was entertained Tuesday afternoon at the home of Mrs. Stuart Ellsworth. The guests were Mrs. George Torrey, Mrs Elwood Byles and Mrs. Michael Connealy. Lunch was served by the hostess, who was assisted by her daughter, Priscilla. The first prize, a bonbon dish, was won by Mrs. Charles Bragg, and the consolation prize, a glass flower bowl, went to Mrs. Edward Cutler. The next meeting will be Dec. 31st, at the home of Mrs. Frederick Brewster.

Benjamin Cornell has been on a hunting trip in Maine, where he formerly lived.

Mr. and Mrs. Arthur Plankey are employed in the mill in Baltic. They will move to that village soon.

Mrs. Elizabeth Mathewson has returned from Boston where she has been visiting for a few days.

Miss Helen Marsden has been a visitor in Norwich.

William Thompson was in Woonsocket, R. I. Tuesday.

John L. Chapman, principal of Plainfield high school, has returned to his duties after a few days' illness at his home.

Mrs. Earl Bragg, of Brooklyn, visited local relatives Tuesday.

Maurice Faucher was in Woonsocket Tuesday.

Mr. and Mrs. Stuart Ellsworth and children have been guests of Mr. Ellsworth's parents in Uxbridge, Mass.

ASHFORD

Miss Phelps made a business trip to Hartford during the past week.

Frank Szall has butchered thirty hogs this fall.

Mr. and Mrs. Harrella are visiting Mr. Gaborkoza.

William Pook of Wallington spent Sunday here.

The church was open Sunday evening with the usual attendance.

Christmas exercises will be held at the school house, Thursday, Dec. 19th.

MOOSUP

DR. FRANCIS DOWNING LEAVING FOR NORWICH

Dr. Francis Downing, who has practiced since 1905 and who for ten years has occupied an office in his home on Prospect street, Moosup, has sold his business to Dr. Alphonse Garcier, of Waterbury, Conn.

Dr. Downing was born in 1881, on the Plainfield farm known as the Dow farm on the Dow road. He attended the graded schools in Plainfield and

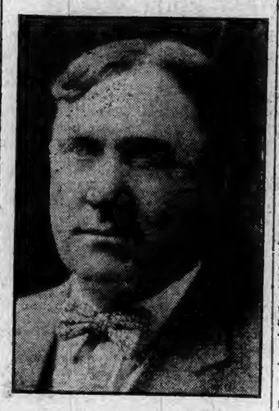

DR. FRANCIS DOWNING

the Old Plainfield academy. He worked his way throughout the gaining of his education. With his brother, James Downing, he operated a portable saw mill; during two years he studied privately with a former Yale professor, Professor Kenney, after which he attended and was graduated from the University of Maryland. This was followed by 18 months' internship at St. Joseph's hospital, Baltimore. Dr. Downing then took further training at the New York Lying-In hospital.

During his services in Moosup, Dr Downing has pursued intensive and frequent summer school courses in the Children's hospital of Massachusetts General, under Harvard management. He also has taken a post-graduate course in the New York Polyclinic and Roosevelt hospitals, New York. Dr. Downing has been prominent and successful, majoring in children's diseases. Moosup citizens, who have known him from boyhood are sorry to have him leave but glad he is to be so near. He is to reside on Washington street.

EAST WOODSTOCK

The annual meeting of Woodstock League of Women Voters was held last Wednesday with Mrs. George Litchfield, a good number being present. Annual reports of secretary and treasurer were given, the activities of the year being varied and instructive. The election of officers resulted as follows: President, Miss Ethel Upham; vice president, Mrs. G. A. Witherell; secretary, Miss Rilla Child; treasurer, Mrs. Francis U. Johnstone. Reports of state convention were given by the delegates, Miss E. Upham, Mrs. Johnstone, Mrs. E. A. Jordan, Mrs. Asa Scranton, Mrs. G. A. Witherell, Mrs. Everett E. May. Refreshments were served by the hostess.

The meeting of the Community club was held last Wednesday evening. Whist was enjoyed with nine tables in play. Prizes were won by Miss Louise Pike and Eugene Ellis, Mrs. A. G. Morse and Herman Marcy. The playing was interspersed with fancy dances by Miss Betty Maitland, of Thompson. Character sketches, "Buddy" Potter; reading, Mrs. J. S. May, "The Silly Twins," Elsie Hibbard and Florence Neely. Cake and coffee were served by the committee, S. N. Peckham, Mrs. M. T. Dartt and Mrs. Lester Bearce.

The annual meeting of East Woodstock Library association was held in the chapel Dec. 10th, at 7:30 o'clock. The president, L. H. Lindeman, presided. After report of secretary-treasurer and librarian a nominating committee, Mrs. Everett May, Dr. E. R. Pike and Mrs. A. E. Dodge brought in a list of six names for a board of directors, H. D. Baker, Mrs. Albert Hibbard for a term of three years; Chester E. May, A. G. Morse for two years; L. H. Lindeman and Dr. Pike, for one year, the trustees to choose their own officers. A book committee was then appointed—Mrs. Everett E. May, Mrs. A. G. Morse, Mrs. C. E. May, Mrs. Wendall Bosworth; finance committee, Mrs. H. D. Baker, Mrs. L. H. Lindeman, Miss Ethel Upham, Mrs. John E. Child, Lester Bearse; collector, Eunice Pike. The membership is 53, all being charter members of the association recently incorporated. Geo. May, donor of the new library building, was made an honorary trustee and member, Miss Julia May, an honorary member. The books are being recatalogued and will be moved into the new building as soon as it is completed.

Stewart Morse is employed in Hartford for a contracting firm.

Mrs. L. H. Lindeman returned last Thursday from a visit of nearly three weeks with her three daughters in New York and Bedford Hills, N. Y.

Schools close Friday for the holiday recess. A Christmas tree will be the attraction this (Thursday) afternoon.

Miss Sarah Pike, teacher at Spring hill, Mansfield, spent the week end at her home.

Miss Edna Taylor, of Putnam, spent the week end with her parents, Mr and Mrs. William Taylor.

WILLIMANTIC

(Continued from Page Two)

readings and short addresses. The school band, now numbering 25 members, will give a concert. Luncheon will be served at 1 o'clock. Director O. R. Nyffeler is supervisor of the entertainment.

Christmas carolling by students of the Willimantic State Normal school started this evening. The singing is by four groups of about 25 vocalists each and visits are made to the Card Home, town farm, St. Joseph's hospital and at the homes of members of the faculty. The carolling is in charge of the social activities committee composed of the Misses Celeste M. Allen, New London, chairman, Myrtle Kulnly, South Manchester, Miriam Sullivan, Norwich and Doris Caswell, Willimantic. The song sheets were prepared and directed by Professor Morgan R. St. John.

Chancellor Commander Ralph S. Gates of Natchaug lodge No. 22, Knights of Pythias and a delegation of eight members motored to Colchester Tuesday evening to attend the exemplification of the third degree on a class of nine candidates, one of the number being a member of the local lodge.

At the session of police court this morning Judge Foss sentenced three transients, arrested for intoxication, to the county jail at Brooklyn.

Members of the Trusting Circle of the King's Daughters have made and tied a quilt which they have presented to the Welfare bureau.

The Willimantic Exchange club had voted an annual donation of $100 to the Welfare bureau.

A number of local Elks, headed by Exalted Ruler Roy W. Downer will journey to New London Thursday night to participate in the return round-robin tournament.

Edward A. Morris of Winter street is confined to his home by illness.

Mrs. Frederick Wahlberg and young daughter, Nancy Jean of Portland, Me., are guests of her parents, Mr. and Mrs. F. Louis Hall. Mr. Wahlberg is to join them for the holidays.

Mrs. A. L. Gelinas entertained at bridge Tuesday afternoon. Prizes were won by Mrs. P. D. Donahue and Mrs. George W. Hickey.

Mr. and Mrs. Howard A. Hartson of North Windham are spending several days in New York city.

COLCHESTER

CHARLOTTE T. DESTIN LEFT SEVERAL NORWICH BEQUESTS

(Special to The Bulletin)

COLCHESTER, Dec. 18.—As filed with Judge of Probate John Condren, the will of Charlotte T. Destin makes the following bequests: One hundred dollars each to Frank E. Sterry of Lee avenue, Norwich Town; Myron H. Bridgman, Hartford; Arthur Wyman, Jr., and Richard Wyman, Dorchester, Mass., and Edwin C. Wattles, of Belmont, Mass. All furniture, clothing and household goods to Louise A. Sterry, of Norwich Town; set of earrings to Charlotte G. Gates, of Orange, N. J., now deceased; a cluster diamond ring to Abigail Wattles Wyman, Dorchester, Mass.; a small diamond ring and an emerald and diamond ring to a cousin, Harriet C. Wattles, of Boston; a solitaire diamond ring to Annie Thresher, Worcester, Mass., now deceased; one circlet diamond ring to Caroline Ransom, of Chicago, now deceased; one circlet diamond ring to Helen M. Lee, of Alhambra, Calif. The residue of the estate is to be divided equally between the American Society for the Prevention of Cruelty to Animals and the Congregational Home Missionary society.

The will was drawn in Norwich, Oct. 19, 1922, and was witnessed by Myrtle H. Buteau, Loretta E. Ward and Charles L. Stewart, before Wallace S. Allis, notary public.

The Hartford National Bank & Trust Co., Thomas L. Bestor, trust officer, is acting as administrator of the estate.

Samuel P. Willard and Elisha F. Wattles, appraisers of the estate, have recently arrived at the following figures, which now appear on the probate court records: House and lot on South Main street, which was deeded on July 10, 1850, from Susan Gorham to Capt. George Destin, appraised at $2,500; 15 shares of National Bank of Commerce of New London, $4,500; six shares of Hartford & Conn. Western R. R. Co., $120; deposit in Chelsea Savings bank, Norwich, $2,596.48; deposit in Norwich Savings society $2,283.41; deposit in Savings Bank of New London, $6,422.20; deposit in Mechanics Savings bank, Hartford $822.31; deposit in Society for Savings Hartford, $4,853.63; furniture, $400; jewelry, $115; cash on hand, $346.45; total, $24,959.48.

The "Where Next" bridge club was entertained Wednesday afternoon at the home of Mrs. Earl R. Holmes. Three tables were in play, prizes being won by Miss Ruth H. Brown and Mrs. Malcolm Leal.

Officers, K. of P. Lodge

Oliver Woodhouse lodge, No. 51, Knights of Pythias, held a well-attended meeting in the lodge rooms Tuesday evening. Seven candidates were given the third degree. Officers were elected for the new term as follows: Chancellor commander, S. H. Kellogg; vice-chancellor, Edward Levine; prelate, Chauncey G. Markham; master-at-arms, Herman Conrad; master of work, Samuel Freedman; master of exchequer, A. T. Van Cleve; keeper of records and seals, George Fuchs; master of finance, George Fuchs; inner guard, Stanley Solomon, outer guard, Arthur B. Porter; trustee for three years, George Gilmore. At the close of the meeting an oyster supper was served, visitors being present from Natchaug lodge, Willimantic, and Trumbull lodge, New London.

Mrs. T. S. Rathbun, of South Main street, and her daughter, Mrs. Harry E. Higgins, of Norwich, visited relatives in Hartford, Wednesday.

Joaquim Gomez has returned, after several months' visit in Hartford.

Men and trucks have been at work the past few days, moving the household goods of Mr. and Mrs. Harry Levine from the Kelly house on Lebanon avenue to Mr. Levine's new seven-room house recently completed on land adjoining the Levine factory building on Lebanon avenue.

Stafford Springs

TRAPPERS WILL REQUIRE SPECIAL LICENSE JAN. 1ST

Local trappers are interested in the new trapping law which will become effective January 1st. Heretofore a hunting license was sufficient to cover trapping, but now the trapper must secure a special license, the cost of which will be $5.35. The ordinary fishing license will cost $3.35 for residents and $5.35 for non-residents. A combination hunting and fishing license will cost $5.35 for residents and $14.35 for non-residents.

Stafford Athletic club plans a whist party in the club rooms Friday evening.

The Girls' club of Stafford high school held a Christmas party in the auditorium of the grammar school building Wednesday evening. Mrs. Edith Glazier, teacher in the high school, was in charge, assisted by Ruth Reid, Muriel Roberts, Genevieve Zurnw and June Adams. A small gift was given each member of the club.

Mrs. Jane Johnson of Stafford Hollow left recently for Worcester, to spend several weeks with her niece, Mrs. A. Collins.

Mr. and Mrs. Herbert West are in New York.

Lena Long, daughter of Mr. and Mrs. Alfred Long is at the Johnson Memorial hospital recovering after a surgical operation.

Walter Richardson has returned to Fort Ethan Allen, after a furlough with friends and relatives in the borough.

Mrs. Edward Hopkins and son John of Palmer, Mass., were recent visitors with relatives in town.

Miss Gladys Cummings and Miss Minna Nothnick were recent visitors with Springfield friends.

Mr. and Mrs. Frederick Chicoine are spending the winter months at the home of Michael Roberts, in West Stafford.

Misses Muriel Roberts and Ruth Reid are employed at the store of Edward C. DeBorde during the Christmas season.

Misses Mary and Margaret Gussoll are guests of Mrs. Myra Mix.

Rain Welcomed

The rain on Tuesday and Wednesday removed what was left of the snow and was particularly welcome to those whose wells have been dry since August. The well at the Pinney grammar school has been dry for several weeks and water has been carted daily from the springs to the school house in large demijohns. Many who have been obliged to cart water long distances for household purposes are again getting water from wells near their homes.

The state and local police have been notified that no automobile carrying 1929 registration numbers may be legally operated after December 31st and car owners who do not apply within the next few days for their registrations may have difficulty in getting them on time.

Rev. H. A. Coolidge of Killingly was a Stafford Springs visitor Wednesday.

James Kidd, commander-elect of the local camp, United Spanish war veterans, has appointed A. F. Wondrasek of Willington, quartermaster for 1930. George Henderson will be officer of the day.

Miss Florence Spencock of Hartford has returned after visiting Mr. and Mrs. Henry Fickenger.

PILES

PAZO

Brings relief and comfort

Druggists will refund money if PAZO OINTMENT fails to relieve itching, blind, bleeding, or protruding piles. In handy tubes with pilepipe, 75c; tin box, 60c.

SCREEN GRID RADIO

Hear This No. 846 Screen-Grid

Stromberg-Carlson

With Automatic Volume Control

If you want the best in radio enjoyment, radio convenience and radio beauty come in and see the No. 846 Stromberg-Carlson.

Thrill at the haunting beauty and brilliance of its tone. A tone as clear and pure at high volume as at whisper strength.

Then, learn how the Automatic Volume Control by keeping the volume constant, gives relief from fading. How the Meter for Visual Tuning enables you to get each station's finest tone. How the "Silent" Key shuts out the disturbing noises as you turn from station to station.

Come in and examine this Receiver carefully and you will agree again "There is nothing finer than a Stromberg-Carlson."

Price, without tubes. $347.50

D. BLUMENTHAL

Town Hall Building, Danielson.

STOPS FALLING HAIR

Lucky Tiger knocks dandruff and scalp ailments by killing germs, like Whyte-Fox knocks skin irritations. Both sold under Money-Back Guarantee. At Barbers and Druggists.

LUCKY TIGER

THOUSANDS ARE NOW USING

WHYTE-FOX NO. 2

The New Two-Way Treatment for HEAD COLDS AND SKIN IRRITATIONS

Contains 14 active ingredients of well-known therapeutic value. Its vapors clear the head.

I AM SPEAKING FOR 165,000 OPERATORS

I AM one of 165,000 telephone operators in the Bell System.

"May we ask a favor? Won't you please telephone your Christmas greetings early—early in the day and early in the holiday season?

"Last year so many people sent their greetings over the wires at the last moment—to some distant places 30 times the usual number—that we could not get all of them through with the quickness that gives them a true Christmas flavor.

"If you will just telephone early, we'll try hard to do a better job than ever before.

"*Thank you.*"

THE SOUTHERN NEW ENGLAND TELEPHONE COMPANY

1790 1929

Norwich Bulletin and Courier

Entered at the Postoffice at Norwich, Conn., as second class matter.
Telephone Calls:
Bulletin Business Office 650
Bulletin Editorial Rooms 35-R
Bulletin Job Room 35-W
Willimantic Office, 854 Main St. Telephone 1131-2.
Printed every day in the year except Sunday.
Subscription price 12c a week, 50c a month, $6.00 a year.

139 YEARS OLD

Members of The Associated Press
The Associated Press is exclusively entitled to the use for republication of all news despatches credited to it or not otherwise credited to this paper and also the local news published therein.
All rights of republication of special despatches herein are also reserved.

Norwich, Thursday, Dec. 19, 1929

Daily Average Circulation
WEEK ENDING DEC. 14, 1929:
14,296

CROSSING WARNINGS

It is the belief of the National Automobile chamber of commerce that 10 per cent could be cut from the traffic toll by the elimination of the grade crossing fatalities, and it advocates doing away with those crossings that have the heaviest traffic, the placing of warning signs 500 feet from the railroad tracks and taking down all those signs at obsolete crossings. It neglects to insist upon a greater degree of care by auto drivers and the respect for warnings when they are established, but possibly it considers that occurs automatically, reports to the contrary notwithstanding.

The idea of removing those signs which create the impression that there is a railroad crossing ahead only to have it learned that they refer to crossings that were once there, to trolley crossings where there are no more trolleys or to crossings where there may be no more than a half dozen instances a week when freight cars are shunted across a highway is no doubt one that would, if acted upon, reduce the numbers of cases where the motor traffic has come to understand that there is nothing to fear from trains.

The idea is to have only those signs and signals in evidence that actually mean something, so that there can be no claim that care was not shown at really dangerous points because drivers had become hardened to the crossing signs and been fooled by them so often that they soon respected none of them.

Furthermore, there is much to be said in behalf of a recommendation that light signals be placed at crossings so that there will be actual notice served upon motorists that trains are approaching. This may not be sufficient to overcome the chance-taking that too many are willing to indulge in but it is a means of giving a positive warning which any conscientious driver should be only too anxious to respect.

It is perfectly evident that while crossing elimination may proceed it will not accomplish the removal of all of them. Care on the part of drivers will do as much as elimination but for the giving of fair warnings the placing of signals on all crossings, especially the obscure ones, is desirable.

THE CALLES CASE

In the effort which has recently been made by a district attorney at Laredo, Texas, to bring about the arrest of former President Calles of Mexico on a murder charge as he was returning through that city to Mexico, en route home from Europe and Washington, what might easily have stirred up no end of trouble and feeling was properly squelched by the department of state in providing immunity against arrest for the visitor and so informing the district attorney.

As for the merits of the charge made against the former Mexican president, little is known, but it could have resulted in the unpleasantest kind of developments. This was recognized when it was arranged to have the train carrying Calles pass through Laredo and across the border without stopping. It was deemed wise not even to pay any attention to the welcome and celebration that Laredo citizens had planned for the visitor. The soundness of that judgment can be appreciated when it is realized that nothing better could have been desired by the opponents of Calles than a demonstration in his behalf to arouse them to action and trouble.

It is apparent that sentiment in Laredo was divided relative to the proposed action of the district attorney, but an inkling of the additional developments that might have been expected is furnished by the action of the Mexican government in recalling its consul from Laredo, closing the office there and causing much inconvenience to those entering Mexico from that point, or those shipping goods through that city. This was, of course, an expression of the resentment against the district attorney's attitude. Whether it was justified or not, it was a natural reaction and now Laredo is doing its best in an endeavor to regain what it has lost.

There are reasons to expect that through government influence and an understanding of the fact that the district attorney neither represents Laredo, the state nor the country in his intention, a return of the consul will be effected, but how far retaliations might go or have gone had Calles been arrested can be easily recognized.

MINE HORRORS

Probably the worst mine explosion of the year is that which occurred this week at North McAlester, Okla., where 62 lives were lost. After the bodies are removed it can be expected that there will be a thorough investigation of the affair for the purpose of determining just what the conditions were surrounding the disaster, where the responsibility lies and what was lacking for the prevention of just such affairs.

Through the work that has been carried on for many years by the government and having the cooperation of the mining companies to a greater or less extent, it has been possible not only to conduct highly valuable rescue work at such a time but to demonstrate that measures can and should be taken to forestall mine horrors. There are responsibilities resting upon both the mining companies and the miners. Upon how thoroughly they cooperate in such efforts depends the success of the measures.

Probably there are more mine explosions than the general public know about because they have been so restricted by the protective measures that they do not cripple the entire mine, do not cause deaths and do not occur in mines where firedamp is allowed to accumulate and extend the destruction.

What the situation at the Oklahoma mine will disclose will be revealed in the investigation. Whether anyone remains alive who actually knows anything about it is a question. It may be somewhat difficult to determine whether there has been carelessness on the part of miners in the ordinary daily practice of mining but it will not be difficult to find out what steps were taken in the way of regulations and such methods of prevention as rock dusting.

Every disaster of this kind directs attention to the fact that, while others have preceded it and it is probable that more will follow it, there are many things that can be done in the way of prevention, and they place new emphasis upon the importance of having all parties to such business do their part at all times in eliminating the hazards. The dangers of mining are fully known. They need to be kept constantly in mind if the needless mine horrors are going to be eliminated.

CONNECTICUT IN 1930

It was to the governors of the states that President Hoover appealed in an effort to ascertain conditions in the various parts of the country and to awaken an interest in furnishing cooperation with his endeavor to relieve unemployment.

At the time Governor Trumbull stated that Connecticut would do its part and at the quarterly meeting of the New England council at Bridgeport it was certainly a most encouraging report that he made concerning the prospects in this state for the coming year. The survey which he made of the conditions throughout the state made it possible for him to declare that conditions are sound and the prospects for a normally prosperous new year are good.

This was strengthened by reports given by industrial, railroad and utility leaders at the Bridgeport meeting, showing that large expenditures are planned for the coming year and in the cities of the state the outlook is generally good.

Where large outlays are contemplated and new construction is planned it means not only that those employed on such work will be kept busy but that the army of those employed in furnishing the necessary material will be assured of active employment. And it is the active employment of the many that means more business and prosperous conditions.

With many millions of expenditures planned by corporations, the state and cities, the effect should be far reaching and the predictions that have been made concerning a revival of business in various lines seem to be fully justified. Steps have been taken in time to overcome much of the uncertainty which has no real foundation.

AVIATION'S NEED

Time and again it has been demonstrated that some succeed where others fail. This is as true in other lines of endeavor quite the same as in aviation, but in spite of the developments which are pushing aviation ahead every year to new attainments, there are those who fail of their goal and those who sacrifice their lives.

Larre-Borges and Chaile, the fliers who hoped to reach Montevideo from Spain, effected a crossing of the Atlantic in repetition of what others have done but they suffered from an inadequate supply of gas and in the forced landing were injured after they had covered the most hazardous part of their journey.

They, however, escaped with their lives. Not so the British fliers who set out for South Africa from England. They managed to get into northern Africa but there, for some reason as yet unknown and possibly it will never be definitely known, they crashed. Thus these two long distance flights attempted practically at the same time over different routes must be recorded as failures with the British fliers eliminated from any further participation in their long distance, straight-away flight and all others.

While greater safety in flying is necessary it is impossible to overlook the importance of so improving the mechanism of the flying machine that it can be brought to earth under adverse conditions without the danger of crashing or killing its occupants. Some inventors believe they have the secret and are endeavoring to perfect it.

Alighting is always one of the ticklish points in flying and it will be a happy day when the man who flies will be reasonably sure of coming down wherever he wants to or has to, and alive. It is one of aviation's great needs.

EDITORIAL NOTES

Now that the grippe germ has been caught there'll be an unruly mob seeking retribution.

With only two weeks to the new year, any spare time might be devoted to good resolutions for 1930.

Michigan has put a tax on malt as a revenue measure. But isn't that making business for the malt bootleggers?

The man on the corner says: The weatherman has forgotten all about the part he can play in providing the Christmas atmosphere.

Mosquitoes are not bothering very much this month but this is a quiet season when preparations to eliminate them can make good headway.

The state highway department is urging people to refrain from raiding roadside trees, especially those reserved or set out by the department. There are those who think everything is free in America.

COMPLETING THE CIRCUIT

Sally had ever been a progressive young person. Her baptismal name had been Sarah—but there are some Sarahs who inexorably become Sallys, just as a hard bud becomes a blossom.

Sally's first love affair happened when she was 8 and the red-headed boy who lived just across the hedge was 10 and brought her Golden Grimes apples filched from his father's pet tree in the orchard back of his home. Sally took both the apples and his devotion calmly as her due, although she did enjoy their summer of games and quarrels and companionship.

But she ruthlessly sacked Billy when the next winter's dancing school provided a tall, dark-eyed, contemptuous new boy who slew girls' affections right and left as though they had been dragons. That affair lasted into high school and by that time there were several aspiring candidates for the dark boy's favored place. Even then Sally displayed a remarkably mature and unsentimental judgment. The dark boy was gayly abandoned for the young sheik who owned a flivver, had the most numerous suits of clothes and neckwear and the most elastic charge account at the soda fountain.

With all her cold-blooded shrewdness which came so naturally to her that she was quite unconscious of exercising it, Sally presented to the world an appealingness which instantly made observers wish to do something for her. And they generally did. The florists, confectioners and ticket-sellers sent their wives to Europe on the benefits reaped from Sally's admirers. Love for love's sake and dimity-curtained cottage windows were items which failed to interest Sally in the least. She automatically gravitated into the sunshine of long, low racing cars, orchids and the best tables at the dancing clubs.

She looked expensive and according to her fond father's checkbook she was.

"I can't ask you to marry me," desperate young men would murmur. "With my wretched salary——" and Sally agreed with them decisively, gracefully, to their secret shock. Such remarks from a young man in love are merely conversational gestures. The girls in her crowd frequently talked over matrimony with the cool frankness which is today's fashion. They agreed that any girl was a fool who did not make her head govern her heart and provide herself with a husband liberally endowed financially.

"Who could keep on adoring a husband if she had to polish a kitchen sink twice a day—or do whatever has to be done to sinks?" Sally wanted to know indignantly, and went forth to purchase a pair of $20 pumps containing some six square inches of snakeskin. The young man basking in the sunshine of her smile at the moment was the only son of a rich father.

Already Sally was meditating on the joys of a Mediterranean wedding trip, the family casa down at Palm Beach, where, of course, she would be asked every winter, and the likelihood of having her jewelry reset every other season if she wished to do so.

To keep the only son of his father properly anxious, Sally went west to a small town to visit a school friend and it was there that William Kelly intruded himself into the picture. He was large and overpowering and had a way with him and he happened to be the man that Sally, for the first and only time in her life, fell in love with and so she protested not at all when he assured her that she was about to marry him.

"And," she wrote home to her astounded family, "we are going to live in the darlingest five-room cottage, with ruffled curtains, and you ought to see what I'm going to do with the kitchen! Bill earns about 6 cents a week as yet, being a doctor in this town, but I guess we can make it do."

"It's going to be just as heavenly as it was when you handed me Golden Grimes over the hedge, Bill," Sally confided to the happy young man, whose hair was now a rich mahogany.

Which proves that there is no use at all in ever paying the slightest attention to what girls say they are or are not going to do. Because whichever it is, they usually don't.—Chicago News.

YOUR HEALTH

Is There a Good Doctor in Your School?

By Sven Lokrants, M. D. medical director, Los Angeles city schools
Los Angeles.
(From Gorgas Memorial Institute)

In the United States today there is a growing consciousness of community responsibility for the health of childhood. Yet practice is trailing far behind existing knowledge. We spent hundreds of dollars each year for the education of each child, yet we are spending only a little more than one dollar for each child's health supervision. This fact is very distressing because the health of the child is far more important than its education. The old Greeks and Romans in the days of their glory spent half their money on the education of their youths and half on their health supervision.

As this health consciousness becomes a part of the American people, more attention will be directed toward the education and training of school health workers who are very important because they supervise the health of our children.

School health workers may be divided into five large groups: 1—School physicians; 2—School nurses; 3—Teachers of corrective physical education, physical education and nutrition; 4—School dentists; and 5—Technicians. In this paper I shall only refer to the physicians.

His work is as much a specialty as is any branch of medicine. Ideally the school doctor should be thoroughly familiar with the specialty of pediatrics and orthopedics, but he should also have a solid foundation of general practice that will enable him to pass judgment upon such varied problems as contagious diseases and their control; skin diseases and their eradication; proper school sanitation, including the problems of ventilation, lighting, water supply, drinking fountains, toilet facilities, sewerage, bathing facilities, cooking and dining facilities, wardrobe accommodations, garbage and waste disposal, seating and animal pests. Furthermore, the school doctor must have a fundamental knowledge of eye, ear, nose and throat conditions, conditions of the teeth, malnutrition, nervous disorders, orthopedic defects and postural defects. He should be acquainted with the diagnosis of heart diseases and lung conditions among children. He should have an intimate knowledge of teachers' needs pertaining to health supervision. He should understand the numerous health problems for the school athletes.

In other words, we trust our children to schools where every one of the above problems do or may affect them. We are not health experts; neither are the teachers. Yet our children's health is of first importance to us, and every health safeguard that can be put about the school is an essential part of a good school.

When parents realize these facts, demand fully trained school physicians and pay them adequately, and watch the health scale rise year after year, then, and only then, can they claim to be good citizens, good parents.

BURGESS BEDTIME STORY

Hooty's Hopes Are Realized

Some folks there are who do not see
Persistence may a virtue be.
—Hooty the Owl

Hooty the Owl was growing impatient. Yes, sir, he was growing impatient. He had followed Reddy Fox and Mrs. Reddy a long distance and now they seemed to be simply wasting time. They had stopped Hooty had thought at first that they must have reached the farm where the turkeys were. But he had circled around and found no farm Those two Foxes had stopped in a piece of woods and were actually lying down. Hooty didn't know what to make of it. But having followed them this far, there was nothing for Hooty to do but to wait to see where they would go next. So he perched in the top of a tree and kept his eyes fixed on those Foxes. He had no intention of allowing Reddy and Mrs. Reddy to slip away unseen.

The moon was very late in coming up, and then it was only a quarter-moon. But it gave light enough to hunt by. You know the eyes of Hooty the Owl are very wonderful. He loves to hunt in the moonlight. It is just the kind of light that suits him. It was just after this silvery light of the moon come creeping in through the treetops that Reddy and Mrs. Reddy got to their feet, stretched, yawned, and started on Reddy in the lead.

By and by they crossed some open fields. They were making straight towards some farm buildings that Hooty could see. From his position up in the air, of course, he could see much farther and much more clearly than he could have seen had he been on the ground. It didn't take him long to discover that there were some old apple trees over near the barn. He remembered that Reddy had told him about th turkeys and how they roosted in a tree. One glance at Reddy and Mrs. Reddy was enough to let Hooty know that they had reached the end of their journey. You see, those Foxes were approaching those farm buildings very cautiously. They were approaching very cautiously indeed. Could you have been there you would have known just by watching them that they were hunting something.

"This is the end of the journey," thought Hooty. "I don't need to watch them any longer. All I have to do now is to locate those turkeys. If they are in a tree, it will not take me long to find them."

He flew straight over to the barn and alighted on the top

So Hooty paid no more attention to Reddy and Mrs. Reddy. He flew straight over to the barn and alighted on the top. Almost the first thing he saw was an apple tree with eleven great black objects in it. Hooty almost chuckled aloud. Those black objects were the turkeys. He didn't need to be told that. All he had to do was to pick out the one he wanted. Turkeys in a tree might be safe from Foxes, but they were just where a big owl would rather have them.

Now, Hooty the Owl is a very bold fellow. Hooty didn't have to watch out for a dog as Reddy and Mrs. Reddy always had to watch out. The only thing that Hooty fears is a man with a terrible gun. And, because he hunts mostly at night, Hooty seldom has occasion to watch out for a terrible gun. He didn't even give the matter a thought this time. He turned his head swiftly each way. Everything was dark save for the faint moonlight and everything was very, very quiet. Apparently, those turkeys were sound asleep. Hooty spread his great, broad, silent wings and for all the world like a great drifting shadow, he floated back and forth above that tree, picking out the turkey he would have for dinner. All his hopes were now realized. He had found the turkeys and that was all he asked. He would do the rest.

The next story: "The Success of Reddy's Plan."
(Copyright 1929, T. W. Burgess)

IN DAY'S NEWS

New Grant Helps Byrd "Carry On"

The National Geographic society has announced an additional grant of $25,000 to Commander Richard E. Byrd's antarctic expedition. This amount is in addition to $25,000 previously contributed by the society toward the scientific work of the expedition. Dr. Gilbert Grosvenor, president of the society, sent the following radio message to Commander Byrd, Little America, Antarctica:

"The National Geographic society has followed the splendid development of your antarctic project from which you and the gallant men of your command are contributing so much to world knowledge of geography. Our trustees and research committee have voted to double the society's original grant. Therefore award an additional $25,000, available when desired. La Gorce joins in best wishes for safety and continued success to you and your men."

Commander Byrd is the holder of the Hubbard gold medal, highest award of the society to explorers. It has been awarded only to seven other men. The medal was bestowed upon Commander Byrd in 1926 "for his epochal achievement in first reaching the north pole by airplane." The presentation was made on behalf of the society by Calvin Coolidge, then president of the United States, now a trustee of the society, before a notable gathering in Washington.

Upon an expedition sponsored by the National Geographic society, in 1925, to Greenland and Ellesmere island, Commander Byrd commanded an aviation detail and used three U. S. navy airplanes in first flights over this area of the far north. He lectured before the National Geographic society upon his return to this country from his historic north pole and transatlantic flights.

Upon his north pole flight Commander Byrd utilized a sun compass, designed by Albert H. Bumstead, head of the National Geographic society's cartographic department. "Without that compass" the explorer wrote, "we could not have reached the pole; it is even doubtful if we could have hit Spitzbergen on our return flight." Commander Byrd is utilizing the sun compass in his antarctic flights.

An "association of propaganda," in which will be grouped the leading manufacturers of automobiles, airplanes and bicycles in Italy, is scheduled to be formed soon.

What Do You Know About Eastern Connecticut?

1.—Who was the first Norwich physician named Perkins?
2.—Of what "society" was he a member?
3.—Of what college was he a graduate?
4 When was he graduated?
5.—What was his designation in 1729?
6.—For what was he distinguished?
7.—When did he die?
8.—What was his age at death?

Answers will be found on Classified Page

Kruschen Is A Thief! He Asserts But A Jolly Good One

HE STOLE MY FAT AWAY

Here's a simple way to get rid of fat and quickly know the joy of living.

It's the safe way, too—for every day you continue this easy method of losing unwanted and unneeded fat you'll gain in energy, vigor and endurance.

Nine times in ten obesity means inactivity—it means that your blood is starving for the six vital salts your internal organs must have to keep you youthful, active, ambitious and keen in mind.

When you take a generous half teaspoon of Kruschen Salts in a glass of hot water before breakfast every morning you get these six vital salts which modern foods and cooking do not supply.

Taken every morning, Kruschen Salts supply the liver, kidneys and bowels with an invigorating conditioner and after you have tried this simple plan for two weeks the rejuvenating effect will delight you.

The urge for activity will be so marked that even at the end of a hard day's work you'll feel ready for any social activity or recreation—you can play as hard as you work.

And after two weeks your excess fat starts to go—you'll know it—feel it—see it—the scales will tell the story.

Kruschen Salts is not a purgative or a cathartic, but a real system conditioner and for those who are the victims of constipation or taxemia its daily use soon means blissful regularity.

A jar of Kruschen Salts that will last 4 weeks costs but 85c at Lee and Osgood's or any druggist in the world.

GET THAT KRUSCHEN FEELING
It's the little daily dose that does it.

Smoke and Taste
— THE —
DUWELL CIGARS
Two for 15c
Two for 25c
Manufactured in Norwich
HAND MADE — UNION MADE

REID & HUGHES
THE BOSTON STORE TELEPHONE 31 NORWICH, CONN.

"Oil Pot" LAMPS
Complete With Shade
$3.95
Style as sketched here—very new in New York where some stores are quoting them at a higher price than $3.95. These have adjustable arm and come complete with shade.
NEW LOT OF SHADES
39c - 89c - $1.00
New assortment of paper parchment lamp shades in different sizes for boudoir or bridge lamps.

A Gift that's sure to please . . . . . .

HERE are Daniel Green styles that make slippers a delightful gift for all and sundry on your Christmas list. New mules and D'Orsays in fascinating colors and fabrics, rich satins and brocades, soft, pliant leathers . . . slippers for men as well as women. The scope of our line may prove a revelation to you.

The Geo. W. Kies Co.
118 Main Street Norwich, Conn.

Christmas Gifts For All The Family

PIANOS — PLAYERS — GRANDS
KELVINATOR ELECTRIC REFRIGERATORS
MAYTAG WASHERS
NINE LEADING MAKES OF RADIOS
SAXOPHONES — BANJOS — DRUMS
VIOLINS — CORNETS
Complete Stock of Fishing Tackle

The Hanover-Curland Co.
24-34 Franklin Street Norwich, Conn.

A Washington Bystander

By KIRKE L. SIMPSON
Associated Press Staff Writer

WASHINGTON, Dec. 18—Glancing over the first annual report to be submitted by Charles Francis Adams, secretary of the navy, you can hardly fail to conclude that it is put up in true sea-going style.

It might well be called a log, for that matter, it is so ship-shape-and-Bristol-fashion.

For instance, right at the outset you are advised that the "present secretary" took over his command "at 2:30 p. m., on March 5, 1929"; that Assistant Secretary Jahncke hoisted his flag, so to speak, "at 2:30 p. m., April 1, 1929," and that Aviation Secretary Ingalls officially got on the job "at 9 a. m., March 15, 1929."

Then you learn that Secretary Adams and his two assistants promptly set off by ship and air to see the naval world at first hand.

Their comings and goings up to late October are faithfully described before you get down to a recapitulation of departmental matters of the year, ashore, afloat, and a-air, if that is a permissible expression.

A Mariner

Since Mr. Adams is a yacht skipper of note, perhaps the tincture of nautical ways which comes with that sort of recreation influenced his method of annual reporting.

More probably, however, is was just the result of the mental slant of the naval officer to whom the task of preparing the report was assigned by Admiral Hughes, chief of operations.

And without doubt that assignment was made long ago, perhaps even before 2:30 p. m., March 5, 1929, when Commodore Adams became Secretary Adams.

Going to the title page of the Adams report, or any other of the appalling number issued just as congress convenes in December of each year, you find that they cover the fiscal year which ended six months before they were published.

Now and then, to give them some up-to-date aspect, it is noted that certain phases of activities encroaching on the succeeding fiscal year also are reported on. The Adams report, for instance, includes a description of fleet operations up to November 15, of this year.

Careful

Yet this is not necessary. It's just a habit departmental report drafters fall into of projecting their accounts forward if they feel so inclined.

And if there is any departmental activity of a controversial character which has filled the news columns for week during the six-month period after the end of the preceding fiscal year, you are almost certain to find no mention of it.

Take the Adams report again, by the way of illustration:

The naval matter of greatest public interest since he took office lay in preparations for the London naval conference. Yet his report merely says that certain data for use in that connection was compiled by navy experts.

POETRY

At Christmas Time

This is the time of year that small tots love,
There's so much talk of Christmas and its joys,
Of Santa with his reindeer and his sleigh,
Of toys and candy for good girls and boys
And of a dazzling tree on Christmas Day.

This is the time of year when children love
To tread the aisleways of the Christmas stores
To gaze at all the hoard of lovely things
Children with essons learned and well-done chores,
With visions of the gifts that Santa brings.

This is the time of year that grown folks love,
The spirit of the Yuletide stirs each heart,
When earth is rife with friendliness and cheer;
A time for love and kindness set apart:
From all the other times of all the year.

—Beatrice McDonald in Detroit News.

Pep

Vigor, vitality, vim and punch—
That's pep!
The courage to act on a sudden hunch—
That's pep!
The nerve to tackle the hardest thing,
With feet that climb, and hands that cling,
And a heart that never forgets to sing—
That's pep!

Sand and grit in a concrete base—
That's pep!
Friendly smile on an honest face—
That's pep!
The spirit that helps when another's down,
That knows how to scatter the blackest frown,
That loves its neighbor, and loves its town—
That's pep!

To say "I will"—for you know you can—
That's pep!
To look for the best in every man—
That's pep!
To meet each thundering knockout blow,
And come back with a laugh, because you know
You'll get the best of the whole darned show—
That's pep!

—Grace G. Bostwick.

HUMOR OF THE DAY

B.—Do you exercise before or after your bath in the morning?
C—After. I usually step on the soap when I get out of the tub.—Exchange

School Teacher—Johnnie Wilson haven't you written your composition yet?
Johnnie—No, teacher, but I can whistle you the theme song.—Life.

Lady—I would like to see some gentlemen's ties.
Clerk—Certainly, madam—for your husband or would you like a better quality?—Nebelspalter, Zurich.

Excited backer at horse race: "I put my shirt on that little bloke—and by jove, he's going to pull it off."
Aunt Eliza (shocked): "What! In public?"—Humorist.

Landlady—You've been here three months and haven't paid a penny in room rent.
Stude—But you said it would be homelike here.
Landlady—Well I hope it is.
Stude—At home I never paid room rent.—Berlin Wahre Jakob.

"Here's an account of a woman who lived 48 days on water."
"That's nothing. My father has been living on water for the last 30 years"
"You expect me to believe that?"
"Well, he did. He's a sea captain"—Exchange.

They had been married two years and their baby had just recovered from a slight indisposition.
As the adoring mother cuddled the infant, she proudly exclaimed to her husband:
"Isn't he a beauty! What price baby now?"
"Well," returned the neglected father "slightly above pa, I should say!"—Detroit News.

KALEIDOSCOPE

The common ornamental rubber plant belongs to the fig family.

Onion culture in the Pacific northwest has increased 240 per cent. in eight years

Glass as a material for windows is mentioned by a Roman writer of the third century.

The United States exhibited thirty makes of cars at the recent international salon in Paris.

The island of Lani in the territory of Hawaii is given over entirely to the raising of pineapples.

A total of 850,000,000 tons of dust is carried 1,440 miles in the air of the Mississippi valley each year.

An oil well, drilled in a cemetery of the Ponca Indians, in Oklahoma, eight years ago, still produces.

A 1906 model one-cylinder car is used daily by W. A. Colvin, of Galena, Kas. It has traveled 100,000 miles.

Palestines first power station, below Lake Tiberius on the River Jordan, will be complete this month.

Ten members of the Tomlinson family of Hillsboro, Tex., have been graduated from Texas Christian university.

Swallows drink by circling over quiet water, swooping down and taking a drop or two at a time from the surface.

Taxicab chauffeurs are so scarce in Paris that the big companies have sent agents to northern Africa to recruit Arabs.

The head of a doll measuring almost two inches across was found in the crop of an eagle killed near Oracroke, N. C.

Atlanta is to have a combination office building and cold storage warehouse costing between $2,500,000 and $3,000,000.

The commandment, "Thou shalt not bear false witness," has been painted in letters two feet high in the Dawson county (Tex.) courtroom.

The prickly pear, which is overrunning Australia, was introduced as a forage plant, but proved too irritating to the mouths and skin of animals.

A mockingbird was recently observed at Bangor Me., feeding on the berries of the shrubbery at the home of Miss Lydia Adams. He is a rarity in summer and that he should be in Bangor in winter is hardly believable but several bird students have identified him. A Bangor bird lover saw him at close range with ten-power glasses and is positive of his identification.

Bumstead's Worm Syrup
"To children an angel of mercy." Where directions are followed, IT NEVER FAILS. Despite scarcity and enormous cost of SANTONIN, it contains full dose. Stood 70 yrs. test. All Druggists or by mail, 35c a bottle. Insist on Bumstead's. Est. C. A. Voorhees, M. D., Philadelphia.

TRY OUR
HOME MADE
PORK SAUSAGE
— AND —
SAUSAGE MEAT
40c per lb.
Thumm's Delicatessen
Store
40 Franklin Street

S. P. KEPPLER & SON
Fine Tailors
Early showing of Neckwear for
HOLIDAY GIFTS
A most beautiful array of foreign and domestic silks, in unusual designs and colorings.
Prices Reasonable. 99 Main St.

NORWICH SHOWS INCREASE IN BUILDING PERMITS

During the month of November, building activity in cities and towns in Connecticut remained on a high level even though the value of permits issued was considerably below the abnormal figures of October, according to the monthly building survey conducted by the committee on industrial development of the New Haven railroad. The railroad committee points out that October had a building permit total much above the average fall month because of an extraordinarily large permit granted to Yale university by New Haven, and that discounting this single grant November figures showed an actual gain. That November permits were above normal is evidenced by their substantial increase over the figures for November, 1928.

Increases over October permits, however, were limited to six of the 22 communities covered in the railroad's survey. These were Bridgeport, Hartford, Norwich, Stamford, Stratford and Willimantic. Ten of the cities enjoyed gains over their building permit totals for November, 1928. These were Bridgeport, Hartford, Meriden, New Haven, New London, Stamford, Stratford, Torrington, Waterbury and Willimantic.

ROHDIN AND LEONARD LEADERS IN FINAL BRIDGE

(Special to The Bulletin)

WESTERLY, R. I., Dec. 18—Wednesday was the final night of play in a weekly series of eight match evenings enjoyed by over fifty of the bridge-playing members of the Westerly Square and Compass club, Clifford T. Barber of Potter Hill, president. On each successive evening of play the individual scores have been posted upon the blackboard in the club rooms in the Potter-Langworthy block.

Going into the final night of play Capt. Albert Rohdin led the field by a comfortable margin, the runners-up being Howard Leonard and Fire Chief Charles M. Lamb of the Misquamicut Fire district. From eight to twelve tables have been in play on contest nights the opponents being chosen by lot.

First prize, a pen and pencil set, was awarded Capt. Albert Rohdin with a total score of 197 points. The second prize, a fountain pen, went to Howard Leonard with a score of 194. The consolation award, a set of new style playing cards, was given Herman Driggs, whose score was 53.

There is keen interest in the second flight of the tournament, to begin after the holidays.

INCIDENTS IN SOCIETY

The Wednesday club met with Mrs. Charles D. White, at her home on Broadway. The hostess has the paper, on "A Daughter of the Samurai."

Mrs. Thomas E. McClenathan, of the Osgood apartments, is visiting her daughter, Mrs. Eugene L. Schellens, of Ridgewood, N. J., until after the holidays.

Mrs. Frank H. Pullen is in Hackensack, N. J., the guest of Mr. and Mrs. Clifford M. Story.

Miss Eva Virginia Smith arrived at her home, Gildelms, Tuesday evening for the holiday recess at Smith college, until Jan. 3rd.

Mr. and Mrs. Erroll C. Lillibridge are in Miami for the season.

At Buffalo Monday, Mr. and Mrs. Leonard H. Couch, of Lafayette avenue, gave a supper party for forty-two in compliment to the latter's sister, Miss Priscilla Palmer, who is spending the winter in Buffalo.

For part of the post-Christmas holidays, Dr. Katherine Blunt, president of Connecticut college, is to be the guest of Mrs. Joseph Richard Peters, of 1153 Fifth avenue, New York, (Evelene Taylor, '21). Mrs. Peters is giving a reception and luncheon for Dr. Blunt at the Park Lane hotel Saturday, the 28th.

Mr. and Mrs. William C. Reynolds, of Boston, and Mrs. Gardiner Greene, of Norwich, were guests at the Hotel McAlpin, New York, Wednesday night, before sailing today (Thursday) for a cruise around the world, to be absent until April.

SOUR STOMACH?
Humphrey's Bromated Pepsin gives immediate relief to those who suffer from nausea, indigestion, headache, flatulency and other disorders which result from the fermentation of starchy foods. This 30-year-old remedy contains all the ingredients necessary to perfect digestion.
AT YOUR DRUGGIST'S
In 4 sizes or at the Fountain!
Humphrey's BROMATED PEPSIN

SHOP EARLY!
Continuing our usual custom we will be glad to supply you with GOLD COIN and NEW CURRENCY with suitable containers for use during the Holiday Season.
THE NORWICH SAVINGS SOCIETY

WHEN YOU WANT to put your business before the public there is no medium better than through the advertising columns of this paper.

1799 1929
Norwich, Thursday, Dec. 19, 1929

VARIOUS MATTERS

Light vehicle lamps at 4.50 this evening.

A Salem hunter, James Hatt, has just shot his 17th coon of the season.

Gay twists of Christmas candy are all ready to be added of the tree adornment.

The Girls' chorus of the United church is to meet at the Community house Friday evening.

The feast day of Saint Thomas the Apostle will be noted in the Episcopal churches Saturday.

Mrs Howard C. Crandall of Grant's Hill, Tolland, is a member of the Home Nursing class in Rockville.

This month the planet Saturn is in conjunction with the sun on the 24th and is invisible all the month.

Two more days left for Christmas cards. Order now. The Bulletin Co.—Adv.

The annual week of prayer will be observed in the Westerly churches beginning Sunday evening, Jan. 5.

Men in the employ of the New Haven road are shingling Noank railroad station which was painted recenly.

We deliver in the city or pack for out of town shipment without extra charge. The Lee & Osgood Co.—adv.

It is a long time since there was such puddles for automobiles and trolley cars to splash as was the case Wednesday.

Friday evening Miss Ruby Vaughn, of Warren street, will entertain Cheerful circle of the Central Baptist Baptist church.

Supper at Trinity M. E. church Friday, Dec. 20, at 6 p. m.; 40c.—adv.

Some of the baskets of fruit offered for the holiday trade are unusually handsome and would delight any person receiving them.

Special meeting K. of C. tonight, K. of C. home. First degree.—Adv.

The holiday decorations and the tree on Franklin square did much to cheer the populace during the gloom of Wednesday evening's rain.

Pinochle at the Colonial club this evening.—adv.

At the annual meeting of Quonochontaug grange John S. Thompson, of Bradford, was elected master and W. Monroe Hoxsie overseer.

H. Downer Johnson and Arthur Collins were in charge Tuesday evening of the meeting of Troop 12, Boy Scouts of Park Congregational church.

Shoppers who defied the rain found the result very gratifying, being able to buy with comfort while claiming more attention from the clerks.

An increase of seven inches in the water height at Groton reservoir at Poquonoc Bridge has resulted from the recent rainfall and melted snow.

Mrs. H. G. Hamlet was re-elected chairman of the League of Coast Guard Women at a meeting held recently at the academy in New London.

Go to Woman's Exchange for Christmas gifts, to order cakes, pie and plum pudding or for hot dinner and supper.—adv.

Charitable women of St. Patrick's parish will assemble in the school hall this (Thursday) afternoon to sew on garments for needy children of the parish.

The committee of the quarterly conference is preparing to rebuild the organ completely so as to give Trinity Methodist church practically a new instrument.

An anniversary high mass of requiem for Mrs. Catherine Murphy was sung in St. Patrick's church Wednesday at 8 o'clock by the rector, Rt. Rev. Msgr. M. H. May.

The Wequetequock Women's group met at the home of Mrs. Eugene Woods and make 18 pair of moccasins recently, according to the Farm and Home Bureau News.

Opportunity circle of the Central Baptist church is to meet Friday afternoon with Mrs. Frank A. Mitchell and Mrs Edward Y. Messinger, at Mrs. Mitchell's home in the Gilbert apartments.

The Boys' club of New London has inaugurated a series of winter dances. The committee in charge consists of John Callahan, chairman; Frank Briggs, Lester Brown, Joseph Zito and Herbert King.

The papers mention that Dr. James H. Penniman, of Philadelphia, former Norwich student, bought at the Willisme sale, New York, Interpretationes Hebraicorum nominum Bibliae Nurembergi, 1476 folio.

At present time the Moosup Fire company has an agreement with the Central Village Fire company whereby either company will respond to the aid of the other without making any financial charge.

The public's neglect of color in many kitchen utensils has not affected the sale of knives and forks with colored handles. Flat ware with green and blue celluloid handles is in demand in all price ranges.

The Norwich Bargain House, 3-7 Water St., cor. Washington square, Norwich, Conn., will be open every evening until Christmas. Clothing and furnishings for men and boys, at wholesale prices.—adv.

The two-day convention of the Jewish Teachers' Association of New land Schools, of which Rabbi Abraham J. Feldman of Hartford is president, will lopen at the Hotel Bond, Hartford, on the afternoon of December 22.

Konomoc grange, No. 41, P. of H., held a Christmas tree entertainment Wednesday night at its meeting at Firemen's hall, Waterford. The business meeting was opened at 7.30 by Arthur H. Davis, worthy master.

At Vernon Center Congregational church Rev. William F. Tyler, who is actigg pastor, will continue until May, at which time action will be taken on securing a regular pastor. Mr. Tyler is Tolland county Y. M. C. A. secretary.

A special committee has been appointed by Niantic Fire company and is to get data on a new pumper. This committee consists of Chief Cheries Tubbs, F. G. Connor, F. J. Howard, William Millis, Arthur Havens, Maurice Wilson and W. G. Baker.

Organists and choristers are reminded to have their musical programs for Christmas Sunday, Dec. 22nd, in The Bulletin office before 6 o'clock Friday, for publication Saturday morning. The programs of the ritualistic churches will be announced Tuesday, Christmas eve.

Gets Reno Divorce

On grounds of incompatibility, C. Royce Boss of Norwich and New London has been granted a divorce from Mrs. Elizabeth Roath Boss of 236 Washington street, Norwich. They were married in Norwich, May 15, 1922, each having been married before. The divorce was granted at Reno.

PERSONALS

Miss Caroline Parker of Oakdale has left for a visit to friends and relatives in New York.

Mr. and Mrs. William Mitchell of Norwich, were guests of Mrs. Mabel S. Pickup at Quonochontaug early in the week.

Dr. and Mrs. Harry T. Johnston and son, Harry, Jr., of New London, motored to Norwich and were guests of Dr. and Mrs. Frank Coles of Hurland road this week.

FOUR PLAINTIFFS SEEK DAMAGES TOTALING $45,000

Four plaintiffs claim damages totaling $45,000 in auto negligence actions brought in the superior court against Leonard R. Main, Jr., Mrs. Leonard R. Main, Jr., and Leonard R. Main, Sr., all of North Stonington. The actions were first returned to the superior court for Hartford county but were transferred to this county, where they will be heard.

Carolyn H. Shepard of Providence sues for $25,000; Herbert Hess of Providence, R. I., sues for $10,000; Theresa Hess and Robert F. Shepard, both of Providence, each asks damages of $5,000.

The four suits are the result of injuries sustained by the Providence people in an auto accident on Oct. 26, 1929, which occurred at the intersection of the Willimantic-Middletown road in the town of Marlborough with the Hartford-New London pike.

The Providence residents were riding in a Cadillac Town car, operated by Mrs. Shepard's chauffeur, John J. Greer. The complaint recites that a Packard auto of which Mrs. Main was the owner was being operated by Mr. Main, Jr., which was being used at the time for delivering groceries on behalf of the general store of Leonard Main, Sr.

Mrs. Shepard claims she sustained a fractured pelvis bone and other injuries; Theresa Hess alleges multiple abrasions and bruises as well as shock to her nervous system; Robert Shepard alleges serious bruises and contusions, injuries to back and legs; Robert Hess claims that he will be permanently disfigured from some of his injuries received.

Properties in the towns of North Stonington, Stonington and Groton owned by the Mains have been attached.

OBITUARY

Frank Linkus

Frank Linkus, 3, son of Mr. and Mrs. Peter Linkus of No. 49 Spring street, died here Wednesday morning after a brief illness. He was born in this city in February, 1926. Besides his parents he is survived by two brothers, Edward and Albert, and a sister, Florence.

FUNERALS

Fred King

The funeral of Fred King of North Stonington, who died there Tuesday, was held from the undertaking parlors of C. A. Gazer, Franklin street, at 2 o'clock Wednesday afternoon, relatives and friends from New York city, where he formerly lived, and North Stonington attending. There were beautiful floral pieces. Rev. Charles H. Ricketts, pastor of the Greeneville Congregational church, conducted the service and also read the committal service at the grave in Maplewood cemetery.

Edward Cook

At 2 o'clock Wednesday afternoon the funeral of Edward Cook was held from the undertaking parlors of Church & Allen, Main street, with many relatives and friends present, including a delegation from Norwich Grange, No. 172, P. of H. There were numerous and beautiful floral tributes. The service was conducted by Rev. Joseph Cooper, pastor of Trinity Methodist Episcopal church. Burial was in the Brewster's Neck cemetery, where the Grange burial service was conducted by Worthy Master Albert L. Lillibridge, assisted by other officers. The bearers were Leonard W. Staubley, Albert Birdsey, Fred S. Armstrong, and Telley E. Babcock, members of the grange.

Mrs. C. C. Barton

With many relatives and friends present, the funeral of Mrs. C. C. Barton was held from her home in Occum at 10 o'clock Wednesday morning, the service being conducted by Rev. John Shaw of the Baltic Methodist church. The floral forms were beautiful. The bearers were Harry Holdridge, Charles Nichols, Thomas Robertson and Louis Eribeck. Burial was at Manchaug, Mass. The funeral arrangements were in charge of Undertaker George G. Grant of Taftville.

Harry Choptiany

Funeral services for Harry Choptiany were held at 8:20 o'clock Wednesday morning at his home in Montville, followed by a requiem mass at St. John's church, Uncasville, at 9 o'clock, Rev. James J. O'Meara celebrant. Miss Helen Ganey was at the organ. At the offertory the choir sang Pie Jesu and as a waiting hymn, Lead Kindly Light. Chopin's Funeral March was played at the recessional. Burial was in St. Patrick's cemetery, Uncasville, where the committal service was conducted by Rev. Fr. O'Meara. The funeral was attended by a large gathering of mourners and the floral forms were many and beautiful. Undertakers Hourigan Bros. were in charge of the funeral arrangements.

Mrs. Christof Meyer

At her home on the Jewett City road, Lisbon, at 2 o'clock Wednesday afternoon, funeral services for Mrs. Marie Schmidt Meyer, widow of Christof Meyer, were conducted by Rev. Carl Storck, pastor of the First Evangelical Lutheran church, Franklin street. In attendance was a large gathering of mourners, some from out of town, and there were many beautiful floral tributes. Burial was in the family plot in Maplewood cemetery, the committal service being read by Rev. Mr. Storck. The bearers were Fred and John Meyer, Alfred Puchta, Carl Benker, Otto and Fred C. Thumm, grandsons of Mrs. Meyer.

Mrs. Meyer died at her home at 8 o'clock Sunday evening. She had been in ill health since March, but was only seriously sick for three weeks. She was born in Germany, Nov. 11, 1847, the daughter of Christian and Margaret Gelbel Schmidt, and was married there to Christof Meyer on July 26, 1870. With her husband she came to this country 43 years ago and located in Taftville, where she has since lived with the exception of the past few years in Lisbon. Her husband, who died 11 years ago, was employed as a weaver in the Taftville mills.

Surviving Mrs. Meyer are four daughters, Mrs. Margaret Puchta of Lisbon; Mrs. Elizabeth Thumm, Norwich; Mrs. Henry Benker, Occum, and Mrs. Thomas Wignall, Lisbon, and three sons, Martin Meyer, Taftville; Fred C. Meyer, Vallejo, Cal., and Christian Meyer, Norwich.

Mrs. Meyer was a member of the First Evangelical Lutheran church, Franklin street, and was well and favorably known in Lisbon, Taftville and elsewhere. Her many friends learned of her death with deep sorrow.

George J. Hatfield was confirmed for district attorney for the northern district of California yesterday by the senate

CHIEF TAFT ISSUES WARNING AGAINST CHRISTMAS FIRE HAZARDS

Fire Chief Henry R. Taft Wednesday evening issued a plea to the public to co-operate with the fire department in reducing the Christmas season fire hazards. The chief issued a number of suggestions which, if followed, will go a long way toward insuring Christmas happiness.

Every year Christmas fires turn the holiday celebration into a time of distress and mourning for many people, said the chief, with the avoidable fire dangers and carelessness being principally to blame. As a result, the chief asks every member of the community to co-operate to the utmost in safeguarding life and property during this holiday season when unusual fire hazards abound.

The chief points out that the advent of the inammable nitrate motion picture film for use in toy projection machines for children presents a most serious hazard. Leading film manufacturers have been endeavoring to combat the public sale and distribution of this dangerous film, the use of which should be restricted to standard fire-resistive projection booths.

The chief's warning against Christmas fires follows:

Inflammable decorations should not be draped from, or attached to, electric or gas fixtures.

The Christmas tree should be securely anchored to a heavy, solid base and set away from heating or lighting fixtures.

Avoid all inflammable tree decorations and do not use lighted candles.

If electric lights are used on the tree be sure all connections are properly insulated and that the "pull wire" leading into the wall socket is knotted inside the plug. This will prevent the wires from being skinned and remaining exposed when the power is repeatedly disconnected.

Do not allow children to meddle with the tree lights or with connections on electric toys.

Keep matches and volatile fluids out of the children's reach and do not give them toys requiring alcohol, naptha or gasoline to operate.

Keep a fire extinguisher or pail of water ready for instant use.

Keep the fireplace well screened.

Do not allow all the electric lights in the house to be turned on for long at a time.

Disconnect the power on all lighted decorations, including the tree, when leaving the house or retiring for the night. Extinguish the hearth fire at the same time.

Stores are expected to take special precautions during the holiday season by removing fire hazards, thereby preventing liability of injury and loss of life by fire.

If inflammable material in stores is well guarded from fire and placed in sections from which the crowds may quickly escape the safety of the public will be increased.

Special guards to direct people and keep exits and aisles as clean as possible by some systematic plan, will prevent unnecessary crowding and disturbance and make it possible to clear the premises quickly and in an orderly manner in case of emergency.

Intelligent preparation will reduce fire danger to a minimum during the holiday season.

Safeguards

In the first place the tree should be set up securely so that it will not easily topple over, and it should be located several feet away from any heating or lighting fixture. Metal tinsel with flake asbestos and powdered mica make excellent materials for snow effects and will not burn. Cotton and paper, on the other hand, are highly dangerous. The tree should never be illuminated with candles. There is some danger from the widely sold colored electric light assemblies due to insufficient insulation and other causes, but the hazard is small compared to that of the lighted candle.

On one recent occasion a woman living in a New York apartment climbed upon a chair to light the candles on a large Christmas tree in order to entertain her little daughter and a neighbor's child. While reaching for a candle at the top of the tree, she accidentally touched her lighted match to a colored paper chain, which blazed up and ignited other decorations. The woman tried to snatch some of the burning papers off the branches, but lost her balance and fell against the tree, pushing it over on the floor. When she regained her feet her dress was on fire and she ran, screaming, out into the hall of the apartment house, fanning the flames until she became a living torch. Aid came too late and she succumbed to the flames.

Ornaments should be of glass and not of paper or pyroxylin plastic, which is commonly known as celluloid, pyralin, French ivory and by other trade names. Pyroxylin plastic is extremely inflammable and will ignite at a comparatively low temperature.

Matches and Smoking

Smokers should exercise great care with their matches and smoking materials, and parents should see that all matches are kept in metal or china containers out of reach of the youngsters.

Toys involving the use of alcohol, gasoline or kerosene should be avoided and low-priced electrical playthings should be played with with suspicion as they often are insecurely wired and flimsily constructed.

An extremely hazardous plaything of comparatively recent development is the home motion-picture projector using nitrocellulose film and often illuminated with a flimsy calcium carbide lamp. Burning film of this kind gives off fumes that cause death even when only a small quantity is taken into the lungs. It would be difficult to place a more dangerous combination in the hands of children.

If the call for Santa Claus is a crying need that will accept no substitute, the impersonator should avoid long flowing whiskers and should keep away from lights and open fires. As an additional protection, the costume used may be partially fireproofed with the following solution: Two ounces of carbonate of soda; two ounces of ammonia carbonate; two ounces of boric acid and five gallons of water. The mixture should be allowed to come to a boil and then be strained and sprayed upon the material to be protected. If Santa's clothing or that of anyone else does catch fire, the victim should be rolled in a rug or woolen cloth and the flames smothered as promptly as possible. The flames should be kept from the face.

In order to prevent the spread of any fires that may start, a bucket or two of water and a fire extinguisher should be kept ready at hand.

Another important safeguard is to remove all evergreens immediately after Christmas, before they become completely dried out. In England, it is considered bad luck to keep the trees and greens in the house after New Year's day.

Public Entertainments

All the precautions that have been mentioned for the home should be strictly observed at public celebrations and, in addition, thought should be given to the matter of clear and adequate exits in case of fire. The hall or room selected for the occasion should be upon the ground floor and should be ample to accommodate the expected audience without crowding.

Precautions for Merchants

In the department stores and other shops which are dangerously crowded during the holiday season, it is especially important that Christmas decorations of an inflammable nature should be avoided and that all temporary wiring for electric lighting or power should be installed by expert electricians and inspected by the underwriters. All circuits should be properly fused and should not be overloaded. The greatest care should be exercised to prevent incandescent lamps from coming into contact with natural or artificial leaves, paper ornaments and streamers or other inflammable be used. This is true of window decbe used. Thisi s true of window decorations as well as those inside the store.

Accumulations of holiday packing materials hold dangerous fire possibilities, and all scraps should be removed twice a day. It is especially hazardous to allow such rubbish to pile up under counters and stairways and at the base of elevator shafts. Large No Smoking signs should be displayed throughout the store and the rule should be enforced.

The merchant should make it a rigid rule that all aisles be kept clear and it is an excellent plan to drill the clerks in the use of apparatus and in the rudiments of fire fighting. Fire exits should never be blocked.

STATE AGRICULTURAL PROGRAMME TO BE AIRED

(Special to The Bulletin)

STORRS, Dec. 18. — Connecticut's agricultural policy conference inaugurated at the Connecticut Agricultural college last summer will continue its activities by having an important place on the program of the mid-winter union agricultural meeting, February 5th is set as the tentative date of the meeting to be held in Hartford. Representatives of the various agricultural organizations, meeting with Commissioner of Agriculture S. McLean Buckingham, voted to hold a union meeting as soon as advisable and devote one session to a continuance of the study of the problems brought up at the Storrs meeting. The meeting will aim to make an appraisal of the problems affecting the farmers' net income.

Preliminary plans call for an afternoon program devoted to a broad and comprehensive study of Connecticut's agricultural problems. Ample allowance in time has been made for discussions which it is hoped will reveal various aspects of the vital agricultural problem so that a constructive program may be arranged for each commodity group.

Allen W. Manchester, assistant director of extension at the Connecticut Agricultural college, explained that the time had come when farmers must begin to face their problems collectively. He said the union meeting affords a most excellent opportunity for dairymen, poultrymen, tobacco, fruit and vegetable growers and every other branch of agriculture to drop all barriers between individual industries and think along general instead of individual lines. In this way it was explained it will be possible for the far-sighted and broad-minded farmers to participate in evolving a plan which should go far toward placing Connecticut agriculture as a whole upon a sound financial basis and increasing the farmer's net income.

In the evening following the customary banquet which always meets with favor it is hoped that two speakers of national reputation will be present.

Commissioner Buckingham was appointed chairman of arrangements for the meeting with authority to select a cooperating committee.

EASTERN CONN. ATTENDANTS AT UPSILON CHAPTER DANCE

(Special to The Bulletin)

STORRS, Dec. 18.— A Christmas party and dance was conducted by the Upsilon chapter of the Alpha Gamma Rho fraternity in the Community house on Wednesday evening. Decorations were in appropriate seasonal colors. More than fifty couples attended the affair which was one of the most successful conducted at the state college by a single fraternity. The active members and their partners included: Norman M. C. Smith, of Waterbury, and Miss Eleanor Food, of Willimantic; Mr. and Mrs. Ivan Parkin, of Storrs; Mr. and Mrs. James W. Bottomley, of Willimantic; Bruce G. Grant, of Melrose, and Miss Betty Benson, of North Stonington; Louis F. Tomey, of Norwalk, and Miss Anne Pavouna, of Storrs; Wm. Neild, Montville, and Miss Grace Olmstead, of Newtown; Karl Gometz, Wethersfield, and Miss Elinor M. Chappell, of Lebanon; Chester J. Poliks, of Gardner, Mass., and Miss Electa Hunt, of Norwich; Maurice M. Kelso, of Storrs, and Miss Jane Palmer, of Manchester; Kenneth Hanks, of Devon, and Miss Helen Rafferty, of Mystic; Attilus Allen, of Storrs, and Miss Rowena Washburn, Bloomfield; John V. Vismey, of Newtown, and Miss Mildred Manning, of Lebanon; Roderic A. Beaulieu, of Willimantic, and Miss Marguerite St. John, of Willimantic; Ralph Scott, of North Grosvenordale, and Miss Dorotty Beebe, of Storrs; Roland Manning, of Lebanon, and Miss Elizabeth Storrs, of Storrs; Anton A. B. Scholz, of Boston, Mass., and Miss Lola Selly, of Plainfield; Milton Arnold, of Easthampton, and Miss Ellen Robinson, of Wallingford.

The patrons were Mr. and Mrs. Robert E. Johnson, of Storrs, Mr. and Mrs. Sumner A. Dole, of Storrs, and Mr. and Mrs. Harold S. Schwenk, of Storrs.

LOCAL SAVINGS BANK DEPOSITS SHOW INCREASE

Savings bank deposits in Norwich banks during November showed an increase of 1.6 per cent over November, 1928, according to the monthly survey of local business conditions, prepared by Sec. Walter H. Pilcher of the local chamber of commerce for the Connecticut state chamber of commerce. Secretary Pilcher's report says:

This is a steady increase for the past three years. In November, 1927, the total deposits were $41,805,826; in November, 1928, $44,218,088; in November, 1929, $44,630,184. Electricity consumption was greater last month than in November a year ago. The total for November, 1929, was 1,079,400 k. w. h. compared with 1,011,500 k. w. h. in November, 1928.

Gas consumption amounting to 14,277M was 6.9 per cent more than a year ago. There were 129 telephones removed and 123 installed during the month. The total valuation of building permits issued was $20,005 against $35,825 in November, 1928.

Bank debits amounted to $19,765,391 last month and to $21,145,165 in November, 1928. Post office receipts showed a decrease of 8 per cent compared with November, 1928. The amounts were $10,799 and $10,892 respectively.

The monthly survey of the Willimantic chamber of commerce, prepared by Sec. John J. O'Rourke, shows that savings bank deposits in Willimantic increased 11 per cent over November, 1928, the totals being $1,985,949 for last month and $1,777,274 for November, 1928. Postal receipts decreased $22 or 5 per cent from the $4,131 of November, 1928. There were 69 telephones installed and 44 removed, a gain of 5 telephones.

There were 4,420,200 cu. ft. of gas consumed during the month, compared with 3,454,200 cu. ft. used a year ago, or an increase of 27 per cent. Electricity consumption increased 21 per cent, the totals being for November, 1929, 496,211 kwh and for November, 1928, 407,320 kwh. The amount of water consumed during the month was 6.7 per cent more than that used in November a year ago, the totals being 34,399,250 gallons and 32,236,500 gallons respectively.

There were three building permits with a total valuaton of $8,850 issued during the month compared with the same number of permits with a valuation of $1,355 issued in November, 1928. Eight real estate transfers were issued with a total value of $114,000 as against 10 at a value of $27,800 issued in November, 1928, an increase of $86,200. General employment conditions about equaled those of November, 1928. General retail business remained about the same as in November a year ago.

The report of the New London chamber shows that retail business for November, 1929, showed a decrease from November, 1928. Local factories operated about 70 per cent of normal. Real estate sales remained about the same for November as in November of 1928, with prices also the same. The building inspectors reported 36 permits issued for November, 1929, amounting to $82,775, an increase of $60,000 over November, 1928.

Postal receipts for November, 1929, amounted to $16,337, showing an increase over November, 1928, of $455. Electricity consumed during November, 1929, totals 1,854,418 k. w. h. using 10,436 electric meters, an increase of 161,175 k. w. h. and 324 electric meters.

Gas consumed totaled 29,872,900 cu. ft., using 7,523 gas meters, an increase over November, 1928, of 3,906,300 cu. ft. of gas and 283 gas meters.

LOCAL SCOUTLEADERS HOLD INTERESTING TRAINING SESSION

Scoutmasters, assistant scoutmasters, and leaders held their ninth session of the elementary training course in room 215, Thayer building, Wednesday night. The meeting opened, with the reading of a letter which will be sent to all scouts concerning the "any hunt" to be held Saturday and the winter camp. Men were divided into two teams and went through a mock rescue of a person broken through the ice. Assistant Scoutmaster Cecil Wetherbee was "saved" after much heroism was displayed by Scoutmaster Walter Weidman who crawled out on "thin ice" (the floor) and dragged him to "shore." Franklin Robinson was "saved" by crawling out on a board carried out to him by Scoutmaster John Hill, who modestly refused to take credit for his act.

William Wyman, deputy scout commissioner, led a discussion on the last court of honor. It was decided that a joint meeting be held between three scoutleaders and the court to plan the next session of the court. The men went on record as favoring all scouts marching into the court and all sitting together in the first five rows. Many other recommendations were made which should improve the court materially.

Outlines on tree study were distributed and a demonstration made of a quick way to print leaves in a book. Scoutmasters were urged to try collecting winter tree buds as an interesting study for scouts to learn tree identification.

Scoutmaster Walter Weidman and William Wyman gave a demonstration of artificial respiration following which Robert Burke demonstrated on Mr. Wyman. Personal rating sheets were distributed to the scout men and each team rated the qualifications of the opposing team.

The meeting closed with an outline discussion of campfires as written by Charles Smith. This meeting marks the last meeting of the course to be held this year. The tenth session it is planned will be an overnight hike where cooking, tracking, campfire, and games will be taken up. This last session will be held the first or second week in January and an effort will be made to have every leader enrolled in the course attend. Leadership certificates will be presented to the men at the next court of honor. The men at this meeting went on record as favoring a scoutmaster's get-together each month where new games and methods can be introduced along with suitable refreshments.

Leaders attending were Scout Commissioner A. L. Peale, C. B. Gilbert, chairman of training, William Wyman, deputy commissioner, Scoutmasters Lloyd Rathbun, Walter Weidman, John Hill, Assistant Scoutmasters Cecil Wetherbee, Robert Burke, Alexander Ruelke, John Boldrighini, Franklin Robinson, the new scoutmaster of the American Legion troop, Carl W. Brend, and Scout Executive John L. Sullman.

NORWICH MAN LOSES LICENSE FOR YEAR

A list of operators whose licenses to drive automobiles in Connecticut have been suspended for one year for driving while under the influence of liquor was given out Wednesday at the state motor vehicle department as a part of the effort to reduce this highway menace. The department statement advised people to notify the department or the police in case they should see any of these drivers operating motor vehicles:

Baltic, Everett L. Mounton; Branford, Alton Curry; Bridgeport, Frdhr Hrnzl; Bristol, Thomas J. Malley; Clinton, Carl Veeser; Danbury, Luther H. Kirby; Darien, William H. Gaffney; Hartford, Arthur Bjornberg, Frank A. Gerath, William T. Lockey, Michael J. Yedoutz; Meriden, Stanley Gilman; Milford, Helene Doolan; New Britain, Joseph Dabkawski, Robert Meehan; New Haven, David J. McNamara; New London, William S. Jesuck; Norwalk, Edward F. Kane.

Norwich, Charles O. Deschenes; Plantsville, Tony W. Juchno; Ridgefield, Edgar Masten; Rockville, Emil Johnson; South Norwalk, John Wright; Stamford, Arthur Mercier, James J. O'Grady; Willimantic, Elmer Chappell; Willimantic or Stonington, Orin B. Whitehouse.

NORWICH MEN QUALIFY FOR TRAVELER'S CLUBS

Edwin V. Ross and John A. Cunningham, of this city, have received word from home office officials of the Travelers Insurance Co. Hartford, which they represent here, informing them of their recent qualification for membership in the company's clubs. Mr. Ross is a member of the Life Producers' club, and Mr. Cunningham, the Automobile Producers' club. Membership in these clubs becomes automatic with company's representatives throughout this country and Canada on the attainment of a certain volume of business in various of the multiple lines written by the company.

At the time of Mr. Ross' and Mr. Cunningham's club qualifications mention of them was made in the company's agency publication, which has a circulation of more than 20,000 in the United States and Canada.

BOOKS
Ideal Christmas Gifts
Infinite In Variety
Always Acceptable
A Few Timely Suggestions
FOR MOTHER
Whitecoats Of Jalna—
Mazo De La Roche
Story of a Vigorous Family
$2.50
All In The Family—
Theodore Roosevelt
Anecdotes of a Famous Family
$2.50
Jalna—
Mazo De La Roche
Nothing Better
75c
FOR FATHER
Blair's Attic—
Joseph and Freeman Lincoln
A Cape Cod Mystery
$2.00
July 14th—
Emil Ludwig
Origins of the World War
$3.50
Nevada—
Zane Grey
His Latest Reprint
75c
FOR SISTER
Red Silence—
Kathleen Norris
She'll Like It
$2.00
Braithwaite's Anthology for 1929—
If She Likes Poetry
$4.00
The Bridge of San Luis Rey—
Thornton Wilder
Worth Reading Again
$1.00
FOR BROTHER
Ancestor Jorico—
William J. Locke
Appeals to the Imagination
$2.50
A Preface To Morals—
Walter Lippman
Set Him Thinking
$2.50
We—
Charles A. Lindbergh
He Ought to Own This
75c
Hundreds of Other Books
From 50c to $12.50
FOR YOUNGER SISTER
Series Books—
Marjorie Dean
Outdoor Girls
Ruth Fielding
Many Others
50c
FOR YOUNGER BROTHER
Series Books—
Boy Allies
Tom Swift
Roy Blakeley
Many Others
50c
Hundreds of Good Children's Books, from
10c to $3.00
At
The Cranston Co.
25-27-29 BROADWAY

C. L. STEWART TELLS ROTARIANS OF HIS TRIP TO CALIFORNIA

A very interesting account of his trip to the Pacific coast was given by Charles L. Stewart at the Wednesday noon luncheon of the Norwich Rotary club. Mr. Stewart, who was introduced by Arthur M. Brown and announced the subject as From the Bright Lights of Hollywood to the Gambling Hells of Mexico, refrained from discussing at any length the topic as given by Mr. Brown. The speaker told of his trip across the continent, his visits to the Grand Canyon, New Mexico, Yosemite Valley, Mexico and other points of interest. Mr. Stewart returned by the northern route through the Dominion.

At the business session President Frank R. Murdy presided and Lucius Briggs and CV. A. Gazer were song leaders. There were a number of pleasing vocal selections.

The meeting closed with the singing of the Star Spangled Banner.

Method is the offspring of punctuality.

NEW LONDON COUNCIL TO OFFER WORK ON BATES WOODS ROADS TO NEEDY

(Special to The Bulletin)

NEW LONDON, Dec. 18.—The city council met as a committee this evening and for two hours canvassed the unemployment situation without coming to a definite conclusion as to how to proceed. It was the sentiment that there was need of employment for many persons in this city, for applicants for the city's charity have increased and now number more than in a long time. One member of the council, Councilor Scott, was absent from the meeting because of indisposition. But the field was gone over and the conclusion was reached that applicants for charity would be offered employment for a few weeks on the roads that lead to the Bates woods, where their services may be of value to the city. Colman street may be extended across the woods or adjacent thereto and on this highway the first work will be done. Several names are in possession of the city manager and the commissioner of charities and these persons will be offered employment. It is understood that the cost of the new order of things can be met without levying a special tax to defray the expense

No action was taken as to recommending a member of the council to succeed the late John F. Murray as Councilor Scott is a member of the committee to which that matter was referred.

NEW LONDON, Dec. 18.—An automobile driven by Vincent Fusconi, 512 Thames street, Groton, struck Ellen Stubelik, 12, of 32 Douglass street, on Main street, between Church and Federal streets, this evening. The child started to run across the street and did not observe approaching autos, with the result that she ran in front of Fusconi's car and was knocked down. Fusconi had the child taken to the office of a physician, where an examination did not reveal injuries of an apparent serious nature. After her injuries had been treated, the child was taken to her home.

The local union of masons held an interesting meeting and social last night in the meeting rooms, Herwegh lodge, Main street. Following business a chicken supper was served.

if you need money at once to pay old bills, a mortgage, taxes or insurance . . . to buy new furniture or make repairs . . . you will find our loan service more than helpful, for our convenient repayment plan is arranged to fit your income.

Loans up to $300

to those who need money quickly

The only charge is three and one-half per cent. per month on unpaid amount of loan.

PERSONAL FINANCE CO.
Room 307, Disco Building
Third Floor
257 Main Street
NORWICH, CONN.
Telephone Norwich 3-2-3-3
Open 8:30 to 6 — Saturday 8:30 to 1
Licensed by the State

BIG FARES OF FISH COMING TO ATLANTIC CO., GROTON

Because of the arrival of a large cargo of fish at the plant of the Atlantic Coast Fisheries, Groton, increased activity is being displayed there. Yesterday the trawler Kingfisher arrived with 40,000 pounds of fish and the trawler Petrel docked with a cargo of 43,000 pounds. Trawler Teal is due tomorrow with a catch of 45,000 pounds and trawler Tern is due with a cargo of 71,000 pounds. Trawler Coot will make this port the latter part of the week with a cargo of about 70,000 pounds, for today her master reported from the fishing grounds that a catch of 50,000 pounds had already been obtained.

Commissioner of Motor Vehicles Robbins B. Stoeckel has ordered the suspension of the driver's license for one year of William S. Jesuck, of this city, for driving while under the influence of liquor.

The annual meeting of New London forest, No. 72, Tall Cedars of Lebanon, was held last night in Union lodge rooms and the folowing officers elected: Grand Tall Cedar, Alfred F. Hodgdon; senior deputy grand tall cedar, John G. Arnold; junior deputy grand tall cedar, Charles B. Lund; scribe, Robert H. Byles; treasurer, Harry H. Knowlton; trustees, Edmund J. Bailey, Herbert P. White and Alfred H. Pollock.

Starting tonight, all the stores will remain open evenings until and including Christmas eve.

But one arrest was made during to-day, a man charged with intoxication, who is an old offender. He is colored and was arrested on North Bank street by Patrolman Arthur Feeley. He will be in court tomorrow.

Vagrancy And Desertion

Private Howard McConnell, Headquarters company, Fort Wright, N. Y., was arrested by Patrolman Patrick Sheehan this afternoon, on a charge of vagrancy. McConnell is also a deserter and will be delivered into the custody of a provost guard tomorrow and taken back to the post for court martial.

The institutional visiting committee of Star of the Sea branch, Ladies Catholic Benevolent association, paid its annual Christmas visit to Hillside home this week. The visitors carried candy and oranges to the residents of the home. After prayers, Christmas hymns were sung by Mrs. Elizabeth McIninch accompanied on the piano by Mrs. Margaret Watterson. Those who composed the group were: Mrs. Mary A. Koch, in charge of the arrangements; Miss Alice Glynn, Mrs. Elizabeth Flanagan, Mrs. Josephine Douglas, Mrs. Daniel Hill, Mrs. McIninch and Mrs. Watterson.

Announcement is made by Mr. and Mrs. I. V. Johnson, of 183 Norwood avenue, of the engagement of their daughter, Miss Mary Johnson, to Melvin Howard Lamb, son of Mr. and Mrs. I. C. Lamb, of Walker hill, Groton.

Rev. Charles E. Spaulding, pastor of the Methodist church, attended the meeting of the Itinerants' club, held yesterday at the Square and Compass club, Boston. Dr Spaulding is president of the Itinerants and presided at the session.

Lieut. Comdr. Philip C. Morgan, U. S. N., Mrs. Morgan and children, Philip, Jr., and Adele, have arrived in New London from Craddock, Va., and are being entertained by Lieut. Morgan's parents, Mr. and Mrs. E. Frank Morgan, of Williams street.

FIREMEN CHOOSE OFFICERS AND HAVE TURKEY DINNER

At the annual meeting of Northwest Hose company held last evening the following officers were elected: Foreman, Cornelius E. Kelley; first assistant foreman, Fremont Daniels; second assistant foreman, [illegible] Musante; financial secretary, William A. Slocum; treasurer, Irving Labensky; executive committee, Chairman George C. Clark. Following the election and other business, a turkey dinner was served. Don Frazer, Salem artist, entertained with drawings and sketches and speeches were made by Lieut.-Gov. Ernest E. Rogers, City Manager William A. Holt, former Fire Chief Charles Rose, Fire Chief Thomas Shipman and Deputy Fire Chief Galvin Edmunds.

Failed To Return Plates

Peter Brasios, 421 Bank street, was arrested today by State Police Officer Donald Brown, charged with failing to comply with an order of the state motor vehicles department to return his registration plates. He was tried in the police court and was fined $10 and costs.

An attachment against the city of New London and Lottie B. Church, administratrix of the estate of Isabella U. Church, instituted by Emma M. Spiers, administratrix of the estate of James L. Spiers, has been released, a certificate filed at the office of the city clerk reveals.

Mrs. Christopher G. Newbury and son, Morgan Newbury, of Waterford have been in New York, the guests of Dr. and Mrs. T. A. Gonzales of New York and Mr. and Mrs. Charles Budding of Long Island City.

Mrs. John Cole, of 9 Division street; Mrs. James Dwyer, 25 Summit street, Norwich; Mrs. Iola DeGrasse, 11 Rosemary street; Joseph Micelli, 20 Jefferson avenue; Miss Imogene Manning, Lebanon, patients at Lawrence Memorial hospital, were discharged today.

FUNERAL

Miss Ruth Taylor

The funeral of Miss Ruth Taylor, daughter of the late John C. and Maria Holman Taylor, was held this noon at her residence on Lake avenue, Niantic and was attended by a large gathering of mourners. The services were conducted by Rev. Joseph S. Penypacker, pastor of Niantic Methodist Episcopal church. Burial was in Union cemetery, East Lyme.

OBITUARY

William Meighan

William Meighan, 61, died last night at his home at Pleasure Beach, Waterford, after an illness of about a week. He is survived by his wife and a sister, Mrs. Douton, also of Pleasure Beach. Mr. Meighan was a member of Loyal Order of Moose, the moulders' union and Goshen fire department. He was employed many years as a moulder at the plant of the Whiton Machine company. Mr. Meighan was born in Ireland and had been a member of the Queen's Guards, having seen service in Egypt and Africa.

FERNANDO SANTURI, LEBANON, FAILS TO RECOVER

Fernando Santuri, 50, of Palmer, Mass., died last night at Lawrence-Memorial hospital. So far as is known, he is without kin in this country, as all his relatives reside in Italy. Mr. Santuri, who was employed at Lebanon by the Central Vermont railroad, came to New London a week ago last Saturday. During the evening he went to the Crown theatre and while witnessing the motion picture performance he was stricken with internal hemorrhages. He was taken in the police ambulance to the hospital where he lingered until last night.

CLUB BARKEEP' WOODS FINED $200 AND COSTS

(Special to The Bulletin)

NEW LONDON, Dec. 18—Harold Woods, employed at the drinking club, 20 Shaw street, was in the police court this morning charged with violation of the liquor law on one count. Pleading guilty, he was fined $200 and costs. Woods was arrested last night when a raiding squad, Sergeant John Courtney, Automobile Patrol Officers George Cockell and Clarence Martin and Patrolmen Frank Philopena, Braxton Hill and Michael Dorsey went to the house, information having been received that a group of men was there drinking. A search of the house revealed a quantity of beer, a bottle of alcohol and a bottle of coloring. Three frequenters, Michael Costello, B. J. Russell, and Eli Williams, were arrested, but in court today the charge against them was nolled.

A certificate of incorporation was filed today at the office of the city clerk by the Williams Memorial Instituto Alumni Association, Inc. The incorporators are, Charlotte Ganey Gates, Irma Musante, Dorothy Rudd Bliven, Helen Harvey Booth, Mathilda Ellen Hedlund, Marguerite Regina Woods and Annie Campbell Forsythe. The affairs of the corporation will be managed by the directors, who also shall be its officers. The purposes of the corporation are to promote a closer relationship between the graduates of the school, and to assist the members in every way possible.

TIPPED FROM NEW HAVEN OF WORTHLESS CHECK DEAL

(Special to The Bulletin)

NEW LONDON, Dec. 18.—The New London police today were notified by the New Haven police that two men, evidently father and son, had passed worthless checks in the latter city within a day or two. The checks were represented to be pay checks issued by the Merritt-Chapman-Scott Wrecking Co., of 17 Battery place, New York and this city, and were endorsed by Walter Griffin. The check passers negotiated the checks by going to stores and making purchases. Checks, whose face value exceeded the amount of the purchase, were tendered in payment and besides obtaining the merchandise the crooks obtained in cash the difference in the cost of the goods and the amount to which the checks were drawn.

Runaway From Westerly

The police of this city and the state police have been requested to be on the lookout for Mary Bliven, 13, a runaway girl from Westerly, who disappeared from her home last evening and is supposed to be endeavoring to go to New York. The girl is described as having worn a red hat, red or white dress, rain coat, white stockings and arctics.

Andrew Gannon, proprietor of a meat market at 161 Huntington street, reported to the police that a box containing smoked meat had been stolen from the entrance of the store. The meats were delivered at the store this morning by a wholesale house employe before the market was open for business. The meat was left in the entrance and before the clerks arrived at the store the thief stole the package.

GUSTAV A. NEUMANN DEAD—FORMER NORWICH RESIDENT

(Special to The Bulletin)

NEW LONDON, Dec. 18.—Gustav A. Neumann, 76, died this morning at his residence, 464 Pequot avenue, after an illness of about two weeks with grip and complications. He is survived by his wife and four daughters, Misses Martha M., Helene E. and Emma P. Neumann and Mrs. Annie N. Hale, all of New London. Mr. Neumann was a member of Herwegh lodge, No. 12, Sons of Hermann; Sprague lodge, Ancient Order of United Workmen, and Pequot Independent Hose company. He was a gardener by occupation and followed that vocation in New London about 40 years, during that time being employed by the late Alfred Mitchell and Annie O. Mitchell. Mr. Neumann was born in St. Johannas, Germany, Aug. 23, 1853, and came to the United States when a young man. He took up his residence in Norwich, where he resided about five years, after which he came to New London.

Theodore Ackley, Poquonoc Bridge, will be tried in Groton town court Monday next, charged with failing to grant right of way. Ackley was driving his car on the Boston Post road and when approaching the mill of the Max Pollack Co., a truck was turning from the highway to the mill yard. To avoid a crash, Ackley caused his auto to be guided sharply to the side of the road, causing it to leave the concrete. Ackley lost control of the steering wheel and the auto crashed against a sign. He escaped injury. Ackley was arrested by State Police Officers Michael Murphy and Arthur Kaithe.

Vaino Nurmi, Hartford, was arrest-ed in Waterford yesterday by State Police Officer John Smith, charged with reckless driving, and will be presented in Waterford town court Monday next. The car Nurmi was driving forced an auto driven by Smith off the highway near Quaker Hill.

HEAD CLEARS QUICKLY!

Inhale OZO MIST for INSTANT relief from colds

The quickest, easiest way to relieve a cold is to inhale OZO MIST. Drop a few drops on your handkerchief. Breathe in deeply, and 5 medicaments open clogged air passages. Stuffy head clears up. Irritation is relieved. Sneezing and coughing stop. Breathe, OZO MIST for your cold—now. Keep it on your handkerchief all winter to guard you in crowds.

For quick, pleasant relief insist on the original OZO MIST. 50 cents a bottle. At all good druggists.

HOLIDAY FURNITURE

A GIFT FOR THE HOME IS A GIFT FOR THE WHOLE FAMILY!

Coxwell Chairs

The Coxwell is the ideal odd upholstered chair. Comfortable, but not too bulky, it may be used in any living room. Our line of these fine chairs is complete, prices beginning at **$27.50.**

Desks - Secretaries

Desks in a variety of styles, featuring the Gov. Winthrop in mahogany, priced from **$55.00 to $110.00.** Other desks from **$18.00.**

A beautiful Winthrop Secretary, mahogany combination, at **$75.00.** Others from **$55.00 up.**

Occasional Furniture

Including tip tables, tavern tables, smokers, end tables, magazine racks, butterfly tables, tavern benches, console tables, library tables, sewing cabinets and many other pieces, all at reasonable prices

EDISON RADIO — the last word in reception and cabinet beauty, at **$192.50,** with tubes. Try it today!

Gilbert Furniture Co.
68 B'DWAY PHONE 1602
Good Furniture Since 1861

Grandmother's MINCE MEAT

READY TO USE
AT YOUR GROCER'S
ON WEEI COOKING SCHOOL
EVERY TUESDAY AND FRIDAY Made by The Whipple Co., Natick, Mass.

What Is Going On Tonight

Norwich lodge, No. 430, B. P. O. E. at Elks home.

Canton Oneco, No. 3, I. O. O. F., in Odd Fellows hall.

Victory lodge, No. 4, I. O. O. L., M. U. at Steiner hall.

Germania lodge, No. 11, O. D. H. S. in O. D. H. S. hall.

Lady Buckingham council, No 14 D.

ANNOUNCEMENTS

Palace Theatre

An overwhelming popular demand on the part of residents of Norwich has brought "The Gold Diggers of Broadway" back to the Palace theatre where it is now playing and where it will be continued through Friday evening.

Seldom in the history of the motion picture industry—perhaps never—has any film so quickly and so thoroughly captured the popular imagination. People of all classes and degrees—rich, poor, medium—have crowded to taste this delightful sweep of entertainment.

Why is this? Well, there are numerous reasons. Chief among them is Winnie Lightner, as gay-hearted and as vivacious as her name sounds—Winnie of the quick wit, and ribald laughter, Winnie of the magic voice, the voice which compels. Winnie of the winning ways—she always gets her man, and gets him properly.

Secondly, there is the golden-voiced Nick Lucas. Nick can sing in a manner all his own, and he sings in a way that touches the heart. Nobody should fail to hear him do his "Tip-toe Through the Tulips," and his "Painting the Clouds with Sunshine," two of the many gems in the film. His singing is so good that while one listens, one forgets the rest of the picture altogether, until with a sudden rush, Ann Pennington is back again: toes twinkling, long black hair flashing about white shoulders, as she does another of her famous dances.

Others who help to make this picture the masterpiece that it is, are Conway Tearle, William Bakewell, Nancy Welford and a host of minor stars, including one of the most beautiful choruses yet gathered on any stage. The lighting effects are unique, and the technicolor marvelous. Don't miss it!

Beginning Saturday, the Palace will present for four days straight, "The Love Racket," screen adaptation of the great stage play, "The Woman on the Jury." Dorothy Mackaill, Sidney Blackmer, Edmund Burns, Alice Day and Myrtle Stedman are in the cast.

Broadway Theatre

Veterans of the A. E. F. are refreshing their memories of "that dear Paree" as they last viewed it on their "three days' pass," in the all-talking production, "The Battle of Paris," which opened yesterday at the Broadway. Poilus, doughboys, Tommies and all the other allied troops "mix it up" hilariously on their leave from the trenches, and the result is a delightful comedy, with here and there a trace of vivid drama. The old marching songs of the A. E. F. are rousingly sung by a husky male chorus, led by vivacious Gertrude Lawrence, famous star of musical comedy, who lends her engaging personality to the story. Gertrude Lawrence is a street singer and with Charles Ruggles as her partner gives a clever performance, later donning the robes of a war nurse, "just to be near her boys." Fox Movietone news, and a long program of talking specialties complete the bill. George Dewey Washington, Negro baritone; Frank X. Silk, famous tramp comedian; Deiro, master accordionist; Fred Ardath & Co., in an amusing sketch, "These Dry Days," and Laurel and Hardy in a featured comedy, "Unaccustomed as We Are," make up an entertaining all-talking bill. The "Battle of Paris" with its surrounding program remains through Friday, and on Saturday the big collegiate funfest, "So This is College," will open a four-day engagement.

Announcement

All sittings made up to and including Dec. 20, will positively be finished Christmas eve. Open for sittings 9 a. m. to 9 p. m., daily. Desmarais Studio, 325 Main St., near Y. M. C. A. and Postoffice.

Breed Theatre

Sixteen stage and screen celebrities make their talking picture debuts in "The Trial of Mary Dugan," Metro-Goldwyn-Mayer's 100 per cent dialogue dramatic special, which opens at the Breed theatre soon.

Norma Shearer, hailed by critics as "the girl with the 100 per cent talkie voice," heads the all-star cast. Featured with her are Lewis Stone, H. B. Warner and Raymond Hackett. Lilyan Tashman, Olive Tell, Adrienne d'Ambricourt, Mary Doran, Dewitt Jennings, Wilfred North, Landers Stevens, Myra Hampton, Wescott Clark, Charles Moore, Claude Allister and others appear.

Although the players had never stepped before a microphone before all of the voices registered perfectly and Veiller was delighted with the perfect recordings.

Oddly enough, Veiller is of the opinion that stage experience counts for very little in talking pictures and for that reason made all of his cast selections in Hollywood instead of New York, where he has long been prominently identified with the theatre.

PALACE —NOW— RIVALS the RAINBOW in COLOR

DON'T MISS SEEING IT AGAIN!

WARNER BROS. present

"GOLD DIGGERS OF BROADWAY"

ANN PENNINGTON WINNIE LIGHTNER
NANCY WELFORD LILYAN TASHMAN
NICK LUCAS CONWAY TEARLE

A PLAY with MUSIC, SINGING GIRLS AND DANCING GIRLS
Entirely in Color

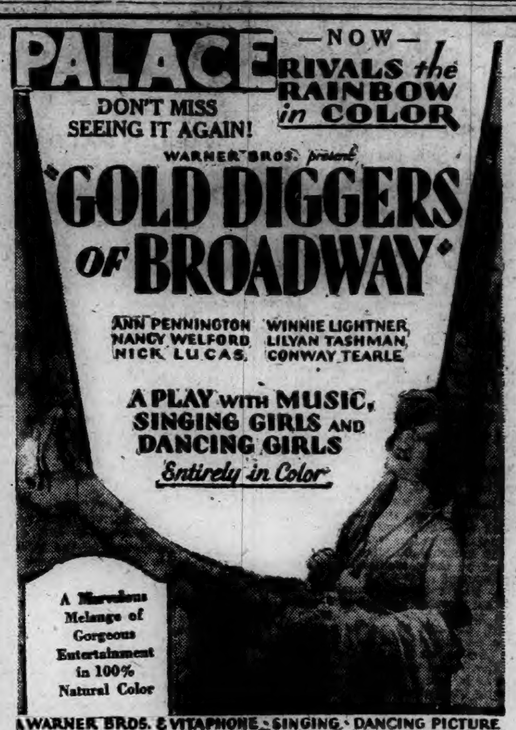

A Marvelous Melange of Gorgeous Entertainment in 100% Natural Color

A WARNER BRDS. & VITAPHONE SINGING DANCING PICTURE IN TECHNICOLOR

TODAY FRIDAY SATURDAY — THE — BREED — BIG DOUBLE FEATURE

"LOVE IN THE DESERT"
With NOAH BEERY and OLIVE BORDEN

BOB STEELE — IN — "CAPTAIN CARLESS"

Movietone News Comedy

TONIGHT IS CHINA NIGHT

Coming!—TRIAL OF MARY DUGAN—All-Talking

Old Fashioned and Modern

Dancing Tonight

Scotland Road Hall

LEITCH'S ORCHESTRA

BROADWAY

TODAY and TOMORROW

CROSS-WORD PUZZLE

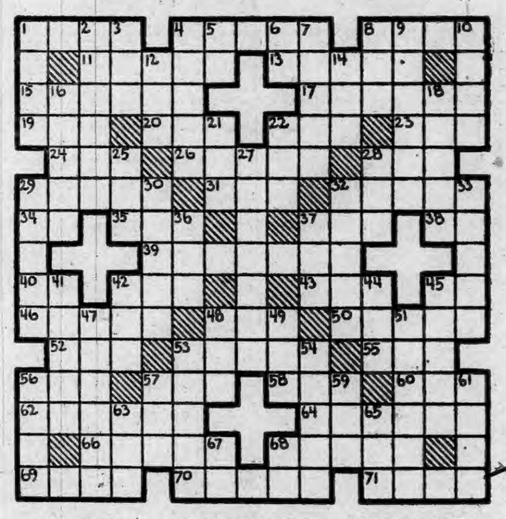

HORIZONTAL

1–A German composer
4–A fabulously rich man
8–Down with (French)
11–The brother of Moses
13–A piece of furniture
15–Thrusts
17–A German monk
19–An eagle
20–Lair
22–A vine
23–Exist
24–To crate
26–To assist
28–Hail! (Latin)
29–An artificial inland water-way
31–An insect
32–To choose
34–Forward
35–The Norse god of war
37–A depression between two mountains
38–Toward
39–An ornamental screen behind an altar
40–A printer's measure
42–To adjust
43–To lubricate
45–Calcium (abbr.)
46–Bracing
48–A territorial division of Denmark
50–Pertaining to birth

HORIZONTAL (Cont.)

52–A wood-boring tool
53–Sheathed
55–Mistress (abbr.)
56–A high mountain
57–To ban
58–Arid
60–Consumed
62–A dividing wall
64–More yielding
66–An island in the Gulf of Riga
68–A Bible character (Esth III-VII)
69–Girl's name
70–Regarded with affection
71–A range of mountains in W. China

VERTICAL

1–A package of bulky goods prepared for shipment
2–A weapon of war
3–An ugly crone
4–Great Hebrew leader
5–Into
6–Near
7–To save from loss at sea
8–High (mus.)
9–Comport
10–Infallible
12–A color
14–To purchase
16–Pertaining to a city
18–To construct

VERTICAL (Cont.)

21–The bill, as of a bird
22–I have, contracted
25–An Indian memorial pole
27–Recovers
28–The whole
29–A heavenly body
30–Belonging to a lyre
32–A red dye
33–Pertaining to tone
36–King (Latin)
37–The cry of the dove
41–Worthy
42–Adapt
44–Lamentations (abbr.)
45–A social division of Hindustan
47–Japan
48–A river in Switzerland
49–To spread for drying
51–Instructs
53–A beast of burden
54–Fear
56–One of the continents
57–A motor vehicle
59–A large variety of sweet potato (U. S.)
61–Ireland (poetic)
63–A small mound used in golf
65–Rested
67–Behold!
68–Pronoun

POEM GLAD
FIRLOT FLAGON
AN MARRIED NO
DEE TEASE BAN
EAST S T SATE
LORDS SHADE
PA TG
RIMED SHEER
BOAS A P DRAG
RAN EGRET SIN
AM CROONED SA
NEGROS TERCET
RAYS DYED

(Solution of Yesterday's Puzzle)

Colds

Colds are often serious. Never neglect a cold. Each day millions of people use Grove's Laxative BROMO QUININE—the recognized standard remedy.

At all druggists 30c.

Grove's Laxative BROMO QUININE Tablets

Successful Since 1889

WESTERLY

BLAZE IN A FORD CAR GETS OUT APPARATUS

(Special to The Bulletin)

WESTERLY, R. I., Dec. 18.—Shortly before 6 p. m., Wednesday, for the second time in the afternoon, the Westerly fire alarm was sounded. No. 43, Main and Beach streets, for a fire and in but a few moments the recall was heard. The alarm was sounded for a blaze in a Ford car on Beach street near the George C. Moore mill. Three pieces of apparatus responded but the fire was out before the arrival of the firemen.

ALMOST HAD ROAST PIG AFTER POND STREET FIRE

Westerly fire alarm, No. 31 was sounded at 1:30 p. m., Wednesday, for a fire in a roughly-built shed at the end of Pond street, utilized by Frank J. Cherenzia of the Union Ice Co., as a storage place for old trucks and hay. The origin of the fire was undetermined but when discovered the blaze had gotten under considerable headway, clouds of black smoke pouring from the one-story wooden building when the alarm was sounded from the box at Pond and Pierce streets. Chief George E. Egger with men was on his way even before the alarm was sounded by reason of his being out in the little red truck used to fight forest fires. Assistant Engineers Robert Bonner, George McKenzie and Columbus Pasetti were at the fire. Both motor pumpers of the Westerly fire department responded and two lines of hose were laid from a Pond street hydrant but one stream of water was directed upon the blazing building. In the shed were three old motor trucks from which the greatest loss will result, amounting to several hundred dollars. In another adjoining wooden building were tools, but this building did not catch fire, although a fat pig in a neighboring pen had its side burned in the intense heat. The fire was put out before the building fell. The property is owned by Santo Viltetito and wife.

Teh predicament of a large sea gull flying over the Pawcatuck river just below the Broad street bridge attracted the attention of a hundred or more Christmas shoppers about 2 p. m., Wednesday. In flying up the river, the large bird caught its wing on a wire extending out over the river and was unable to extricate itself for some time. The bird put up a game battle against its involuntary snare and eventually won the fight, freeing itself to continue its flight over the river. Before this occurred, a passerby had gone to the Clyde Mills plant on Main street to have the wire cut to free the bird.

DISPOSED OF CASES IN SUPERIOR COURT

The closing session of Westerly adjournment of the November term of Washington county superior court, Associate Justice Charles A. Walsh, of Providence, on the bench, lasted but a few minutes Wednesday, as no cases were ready to be tried.

In the action at law, Annunziato Vuono vs. Frank Capalbo, in which the plaintiff was non-suited last week, the default was removed at Wednesday's session of the court.

The cases of Michelina Vacca vs. Louisa De Bartolo, Michelina Vacca vs. Lucy Cugina, Louisa De Bartolo vs. Michelina Vacca and Lucy Cugina vs. Michelina Vacca, were passed to the February session.

The cases of International Cork Co. vs. J. H. Blackler Co., Merchants' Box & Cooperage Co. vs. J. H. Blackler Co., L. Mundet Sons, Inc., vs. J. H. Blackler Co., and Citrus Products Co. vs J. H. Blackler Co., on the Westerly calendar, were transferred to Providence.

Judge Walsh stated that Wednesday was the last day of the November session of the court and no cases would be started which could not be finished during the day. Court adjourned to February.

Injunction Hearing

Papers in the temporary injunction of Harry J. Leon vs. Elizabeth Leon, of Westerly, returnable to the superior court of Washington county here today (Thursday), were ordered transferred to Providence. A restraining order in the matter was entered in the superior court here on Dec. 12, 1929. The petitioner seeks to restrain the defendant from selling real estate, disposing of personal property at wholesale and from withdrawing of moneys from the bank. Attorney John J. Dunn is counsel for the petitioner.

NEW MEMORIAL FOUNTAIN IN ACTION IN THE PARK

With its Christmas decorations of festoons of multi-colored electric lamps strung from pole to pole along the business streets of the town, an illuminated Christmas tree on the site of the Rhode Island hotel in Dixon square, Westerly is about to add a year-round ornament, an electrically illuminated fountain. For the first time Wednesday morning water was turned on in the newly constructed memorial fountain in Wilcox park. From the center of the fountain is one large stream from a five-eighths inch nozzle and around the center is a circle of eight tips of three-eighths of an inch diameter.

There is enough pressure back of the system to send the water, when the pressure is fully turned on, into the air for 50 feet. This sends the spray well outside the fountain. The height of the normal stream will be about 20 feet, so that the water will fall back into the basin.

The South County Public Service company is to light the fountain temporarily. It is expected the lights will be in by today (Thursday).

The permanent fixtures will be installed in the spring and will be in the center of the fountain. All the trustees of the park were present and with them were Arthur Coy, superintendent of the Westerly water department, Louis Rossi, engineer who had charge of the installation; Samuel Nardone, the contractor; Robert F. Burnett and Harold A. Stockbridge of the South County Public Service company.

MRS. PHILIP H. OPIE DIES, HAVING BEEN ACTIVE AT 84

Mrs. Sarah A. Opie, 84, widow of Philip H. Opie, died at a late hour Tuesday night at her home, 96 High street. Mrs. Opie has been in failing health for the past two years but was able to be about until a week ago.

Mrs. Opie was born in Holmfirth, Yorkshire, England, January 5, 1845. She came to this country, settling in Westerly 57 years ago last July. Soon after coming to Westerly she married Philip H. Opie, a native of Cornwall, England. Mr. Opie died ten years ago. The store which was later to become the present department store of the P. H. Opie company was started by Mrs. Opie in a small way, 43 years ago on Main street.

The P. H. Opie company was incorporated in 1904 with P. H. Opie as president. Upon the death of her husband, Mrs. Opie was made president of the company, continuing in active service as directing head of the concern until her retirement in September, 1922. Mrs. Opie is survived by a son, Frederick S. Opie, present head of the P. H. Opie company, and by three daughters, Mrs. Rowland H. Taylor, Phoenix, Arizona, Miss Edith Opie and Mrs. Lewis Tetlow, both of Westerly. She leaves a grandchild, Richard Sandford Tetlow. She was a member of Grace Methodist church and the Ladies' Aid society.

Mrs. Martha A. Whitford

Mrs. Martha Ann Whitford, 81, died Wednesday at the home of her daughter, Mrs. Francis Champlin, 86 Franklin street. Mrs. Whitford was born in Peace Dale, R. I., the daughter of Asa and Lucretia Taylor Steadman. She is survived by three sons, George Whitford of Wakefield, Updike Whitford of Wequetequock, William P. Whitford of Fiskville, and by three daughters, Mrs. Dorcas C. Loughborough of Westerly, Mary S. Marsh of White Rock and Mrs. Frances Champlin of 86 Franklin street, Westerly, with whom Mrs. Whitford has lived for nineteen or twenty years. Mrs. Whitford leaves 30 grandchildren and 12 great-grandchildren. She was a member of the King's Daughters of the Church of the Ascension in Wakefield, the Odd Ladies, the Woman's Relief Corps and the W. C. T. U.

Rev. Nathaniel B. Groton of Philadelphia has been the guest of his mother, Mrs. Hannah B. Groton, of Elm street, the past week.

Judge and Mrs. William A. Wilcox were in Norwich Wednesday.

John Healy of Pawtucket was a Westerly business caller Wednesday.

Miss Elizabeth L. Bonner was in Providence Wednesday.

Louis Leone from Watch Hill was a business caller in Norwich Wednesday.

Miss M. Augusta Stanton spent Wednesday in Providence.

Division Trainmaster Thomas Rawley returned to Providence Wednesday after three days' stay here caused by the big freight wreck.

Raymond E. Mitchell from Springfield, Mass., is spending the Christmas vacation with his parents, Mr. and Mrs. Alexander Mitchell.

The pubile schools of Westerly close Friday, to open after New Year's.

The Women's Aid society of Pawcatuck Congregational church meets this (Thursday) afternoon in the vestry and the Knights of King Arthur in the vestry Thursday evening.

Charles H. Gavitt of Avondale underwent an operation Wednesday at the Jane Brown Memorial hospital, Providence.

NOANK

Frank Trahan has returned to West Haven after spending a few days at home.

Mr. and Mrs. Tourjee have returned after a short visit with Boston relatives.

The Monday Evening Whist club met with Mrs. Jessie Bagnell, of Church street. Mrs. Mae Oles had high score and Mrs. Maud White was given the consolation award. Refreshments were served by the hostess. Plans are being made for the next meeting to be held at the home of Mrs. Bertha Ashcroft at which time a Christmas tree and party will be enjoyed. ihers present were Miss Carjoyed. Others present were Miss Car-Ethel Murphy, Mrs. Wilhemenia MacDonald, Mrs. Esther Andrews, Mrs. Bertha Ashcroft, Miss Effie Lamb, Mrs. Helen Brown and Mrs. Grace Bentley.

Charles DeBiasi of Willimantic was a recent caller at the home of his mother, Mrs. Philomena DeBiasi.

Miss Irma Dougsty is assisting at the post office during the holiday rush.

W F. Crowell has been a caller on relatives in Providence.

Miss Gertrude Brown has returned after spending several days at Atlantic City, N. J.

Angus Morrison has returned after attending the funeral of a relative at Jamaica Plains, Mass.

The Christmas tree exercises for the Sunday school departments of the Noank Baptist church will be held this (Thursday) evening. The program has been arranged by Mrs. Alice Chester. Candy and fruit will be distributed to the children and refreshments will be served.

Mr. and Mrs. Camille Benoit were callers Tuesday on friends in New London.

Mrs. Alice Slater, of New London, a teacher at the local school is ill at her home and her classes are being taught by Mrs. Virginia Sawyer of the village.

The auxiliary to Harrison Morton Ward post, No. 115, American Legion, met in the Legion quarters Monday evening. Plans were made to distribute Christmas baskets to needy families in the village at Christmas time. The committee in charge is Mrs. John Jenssen and rs. John Tourjee from the auxiliary and John Jenssen, Edward Morgan and Albert Patterson of the Legion. Gifts will also be given to the shut-ins at this time. At the close of the meeting refreshments were served by Mrs. Anna Rathbun and Mrs. James Ringland.

Plans have been completed for the community Christmas tree, to be held in the town hall Monday evening by the local post of the American Legion and auxiliary to the children in the village. All children attending Noank grammar school and younger children have been invited to attend. A fine program of carols and recitations has been arranged by Mrs. Hope Peterson and Mrs. Dorothy Smith, of the local school. Fruit and candy will be distributed to the children. The committee in charge from the Legion is John Morrison, chairman, Edward Morgan, Fred Rafuse, Franklin Rathbun and L. L. Smith and from the auxiliary is Mrs. James Ringland, chairman and Mrs. Dorothy Smith, Mrs. Eva Rafuse and Mrs. Howard Palmer.

Mrs. John Ellis has returned after spending several days in East Greenwich, R. I.

A. N. Farnham of New London was a business caller here Tuesday.

J. I. Maxson of Stonington was in the village Tuesday.

Noank grammar school will close this (Thursday) afternoon for the Christmas recess. The vacation will extend to Jan. 3.

STONINGTON

Stanley Brainerd, of Norwich University, N. Y., is the guest here of his grandmother, Mrs. Joseph Hammond.

The war department at Washington has approved the application of the Atwood Machine Co. for permission to construct a pile and timber bulkhead and fill in near the mouth of the inner harbor. One end of the bulkhead will rest against the government breakwater, built between 1828 and 1834.

The Art club of the Stonington high school held a sale of novelties and useful articles in the Fort hall Tuesday afternoon. Tea was served from 3 to 5, and dancing was enjoyed in the evening.

Rev. P. W. Back led the weekly prayer meeting of the First Baptist held Wednesday evening

Mrs. Jennie Caulkins, 77, who died at Norwich state hospital Monday evening, is survived by a daughter, Mrs. Charles Bingham of Stonington, with whom she made her home, and by a son, William S. Caulkins, of East Providence. Mrs. Caulkins was the widow of Marcellus Caulkins and was born in Coburg, Canada, August 12, 1852.

John Allison, of Fishers Island, was here Tuesday.

Mrs. E. P. York, of New York spent the week end at The Hill.

Jefferson Fitch, of Yonkers, N. Y., was a business caller here Tuesday.

ROAD SOCIETY

Miss Mary Starr Wheeler and Donald Wheeler, of Philadelphia and Hudson Falls, N. Y., were with their mother, Mrs. Arthur G. Wheeler, over-the holidays.

Charles White, of Providence, and Stanley White, of Dunn's Corners, spent Sunday with their parents, Mr. and Mrs. Daniel White.

John Avery, of North Stonington, was a recent caller at Edmund Burdick's, before leaving for the south with his wife, to pass the winter months.

Mrs. Seth N. Williams and Miss Wheeler will attend the annual meeting and banquet of the Mayflower society held at the Mohican, in New London, Saturday, the 21st, Forefathers' day.

Miss Dorothy Wheeler, of Trenton, N J., arrives on Saturday, to spend the holidays at home.

Otto Howard, who has been at Maple Lawn for a short time, left on Wednesday, for New York, on business.

Word has been received by relatives, of the death, in Canastota, New York, of Mrs. S. K. Bemis, formerly Miss Martha R. Avery, daughter of the late Mr. and Mrs. Ralph H. Avery.

A large number from here spent Saturday in Westerly, shopping.

Miss Flora White, R. N., of Providence, is spending a time with her parents, Mr. and Mrs. Daniel White.

Miss Linda Wheeler is in New York, en route for Springfield, for a visit with friends.

Mrs. Irving Dawley and children were in Plainfield, Monday.

Man (searching through house for his wife, to the maid)—Bridget, do you know anything concerning my wife's hereabouts?

Bridget—Yes, sir; I put them in the wash—George Washington Ghost.

Alabama expects 1,835,000 bales of cotton this year.

A dummy is used by German aviation in testing new parachutes.

Ends Coughs!

"Each cough made me more anxious...more frightened!"

"It was eleven o'clock on a bitter winter night—my little daughter Jane woke up—*coughing*. My husband ran to the drug store and got a bottle of Smith Brothers' Cough Syrup. With the very first swallow of the syrup her cough began to calm down. We gave her a little bit every hour and finally, around two o'clock in the morning, she fell asleep again. How relieved I was! In the morning Jane felt much better—and in two days she was *all well again*."

MRS. J. K. VILA, New York City

* * *

Smith Brothers' Cough Syrup ends coughs so quickly because it has *Triple Action*: (1) it soothes, (2) is mildly laxative, (3) clears air passages.

ONLY 35¢

SMITH BROTHERS
Triple Action
COUGH SYRUP

GIVE A 1930 HUPMOBILE FOR Christmas 1929

Give a *next* year's car *this* year. Step a year ahead of the Christmas buying parade, as Hupmobile has stepped a year ahead in motor car performance and design. Perhaps *next* Christmas there will be cars to match the whizzing speeds, the overwhelming power, the original and distinguished beauty of these new Hupmobiles. Perhaps *next* Christmas the ease of control, the safety, and the luxurious riding qualities of these revolutionary new Sixes and Eights will be a twice-told story. But it's a *new* story now. The newest and most fascinating story in motordom. One look, one ride, and a half-hour at the wheel tell the tale, a true tale of achievement that confirms, for the twenty-second year, Hupmobile's right to be called *"The Car of the American Family."*

1930 HUPMOBILE SIX FIVE-PASSENGER SEDAN . . . Smart, speedy, powerful, comfortable. Standard equipped $1060 . . . Custom equipment available at slight extra cost.

HIGHLIGHTS OF THE 1930 SIX

70 miles per hour . . . 70 horse-power. Acceleration from 5 to 25 miles per hour in 7 seconds; 5 to 50 m. p. h. in 20 seconds. The famous Hupmobile Century Six engine improved with counterweighted crankshaft. 4-wheel Hupmobile steelraulic brakes . . . A big car, 50½ inches across rear seat, 49 inches across front seat. Standard equipped Sedan (5 passenger) $1060. Custom equipment available at slight extra cost. All prices as at factory.

1930 HUPMOBILE EIGHT FIVE-PASSENGER SEDAN . . . Modern, fast, extra-powered . . . Standard equipped $1595 . . . Custom equipment available at slight extra cost.

HIGHLIGHTS OF THE 1930 EIGHT

80 miles per hour, 100 horse-power. The first motor car ever designed in which a single modern style motif is used throughout, presenting a unit of harmonized beauty . . . Dual elimination of vibration by counterweighted crankshaft in addition to vibration damper . . . Double-acting hydraulic shock absorbers. More width, greater comfort. Standard equipped Sedan (5 passenger) $1595. Custom equipment available at slight extra cost. All prices as at factory.

Rosoff Motors, Inc.

118 Franklin Street — Norwich, Conn.

HUPMOBILE Headquarters in DANIELSON at Railroad Square, Opposite Railroad Depot, Edward J. McBride in Charge

You Are Cordially Invited TO JOIN

Save Systematically For CHRISTMAS OR NEW YEAR

—NOW OPEN—

The Chelsea Christmas Club

FOR 1930

PAYMENTS WILL BE MADE TO MEMBERS ON DECEMBER 5, 1930

—AS FOLLOWS—

Members paying 25c for 50 Weeks	$12.75
Members paying 50c for 50 Weeks	$25.50
Members paying $1.00 for 50 Weeks	$51.00
Members paying $2.00 for 50 Weeks	$102.00
Members paying $5.00 for 50 Weeks	$255.00

The Chelsea Savings Bank

"THE BANK OF COMMUNITY SERVICE"

NORWICH, CONN.

Open Saturday Evenings 6:30-8:00

New Currency and Holiday Containers

THE PORTEOUS & MITCHELL CO

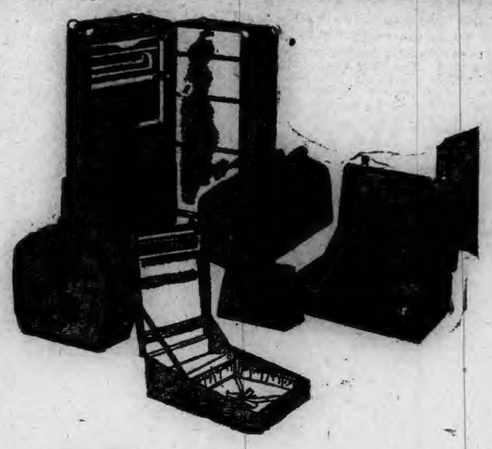

Gift Luggage

For Her—

Overnight Cases, with wardrobe features	**$3.98 to $12.98**
Fitted Cases, beautifully appointed....	**$5.98 to $60.00**
Suit Cases, smart looking	**$2.98 to $25.00**
Hat Cases, a traveling necessity	**$2.98 to $10.00**
Trunks, with latest refinements.....	**$10.00 to $85.00**

For Him—

Traveling Bags	**$5.00 to $37.50**
Gladstone Bags, a refined bag	**$15.00 to $50.00**
Suit Cases, strong and durable	**$2.98 to $17.50**
Military Brush Sets	**$2.98 to $10.00**
Toilet Sets, a traveling requisite	**$2.98 to $12.98**

In addition our Luggage section features a complete line of **Brief Cases—$3.98 to $13.50** **Music Rolls, $2.98 to $10**
Auto Cushions—Special at 49c

GIFTS PRACTICAL

70x84 "Holland" Blankets

Extra Special **$12.50** Regular Value $19.50 each

25 "Holland Health" Blankets, size 70x84, Imported Pure Wool. None better. Choice colorings.

"Rayon Silk" Table Sets

Special **$3.98**

Size 54x54, cloth and one-half dozen Napkins. Rose, Blue, Gold and Green.

3-Piece Towel Sets

$1.00

All pure linen, pretty colorings of blue, gold and rose.

Embroidered Pillow Cases

$1.69

Regular Value $2.50 pair

Choice designs in all white and colored embroidery, attractively boxed—a high grade at $1.35. Regular value $3.50 pair.

"Rayon Silk" Bed Sets

$5.00

Regular Value $6.98 each

25 only, in superb colorings of various hues. Size 81x108, in attractive holiday gift boxes.

Third Floor Gift Suggestions

At 98c to $5.00

TABLE SCARFS
PIANO SCARFS
RADIO SCARFS
in Silk Tapestry and Velour

Lamps

Bed Lamp—Special..	*$2.98*
Boudoir	*$1.95 to $5.00*
Bridge	*$1.95 to $25.00*
Floor	*$2.95 to $25.00*

"Oriental" Rugs

$9.75

In scatter size—27x54

Chenille Rugs

$1.50 to $5.00

For bedroom, bathrooms, etc. Fast colors—all sizes and colors.

Seamless Axminster Rugs

$23.50 to $45.00

Sizes 9x12 or 8.3x10.6, attractively low priced and an excellent Christmas gift.

"Bissell's" Carpet Sweepers

$3.95 to $6.25

Our Daily Special

Men's Fancy

Silk and Wool Hose

2 pairs $1.50

Actual Value $1.00 pair

An unusual showing of Silk and Wool Hose, phenomenally low priced for this quality woven patterns of latest designs. Tans, Browns and greens with fancy mixtures.

Thursday Only

No Mail or Telephone Orders

DEALINGS IN STOCK MARKET DWINDLED CLOSE TO MINIMUM LEVEL OF THE YEAR

NEW YORK, Dec. 18—(AP)—Speculative apathy penetrated further today, and the volume of trading on the stock market dwindled close to the minimum level of the year. Only 2,284,850 shares were traded, the lowest level since the lethargic days of early June, when for three successive days transfers fell close to 2,000,000 shares a day.

The day's industrial and corporate news was rather undecisive, and distinctly not of a character to inspire ambitious market campaigns. Operators for the advance still awaited more definite business developments, and it was indicated in some quarters that they were preparing to wait until after the turn of the year. The bears, on the other hand, know that it is dangerous business to sell a dull market and were temporarily hibernating.

The weekly iron and steel trade reviews indicated further slackening of steel mill operations, and some easing of pig iron prices, but Iron Age stated "mills believe that customers will be forced to enter the market in January, possibly in sufficient numbers to create a rebound in demand commensurate with the recent slump in buying." It ascribed a large measure of the slump to psychological rather than actual conditions. Some increase in automotive manufacturing was reported, particularly among the low-priced group.

Freight car loadings figures for the first week of the month were again substantially below the like week a year ago, but the margin was a little less wide than that of recent weeks, owing to a sizeable increase in the movement of coal. The total held well above the like week of 1927. Crude oil production figures for last week showed another moderate decline, bringing the output close to the level of this period a year ago. Announcement of the Republic Steel merger had long been expected, and was somewhat less inclusive than had been anticipated in some quarters. Receivership for the American Piano Co. was an unfavorable development, but reflected the unsatisfactory conditions with which the company has been struggling for several years.

Credit conditions remained unchanged, with call money holding at 4 1-2 per cent, at which level several observers regard it as pegged. Forecasts of the probable showing of the brokerage loan compilation tomorrow were vague and varied, but a decline sufficient to cancel last week's $32,000,000 gain was widely expected.

The stock market was steady to firm during the forenoon, slumped during the early afternoon with renewed pressure against Fox Film, rallied briskly around 2 p. m., when strong support appeared in pivotal industrials, but sold off rapidly in the last half hour.

General Electric was bid up 3 points to 241, but closed at 236, up 3 net. U. S. Steel sold off nearly 2 points, rebounded for a net gain of more than 2, but closed unchanged at 171 1-4. Alpha Portland Cement sold up 3 points when the regular dividend was declared on schedule, despite unsatisfactory conditions in the industry. Howe Sound mounted a couple of points on declaration of an extra dividend. Fairly large scale buying of Texas Pacific Land Trust, which holds oil lands in Texas, suddenly appeared. The shares, normally rather inactive, rose 2 1-2 points.

Republic Steel dropped nearly 5 points, evidently reflecting some disappointment over the merger announcement. Fox Film A sold off about 4 points, possibly reflecting indications that the class A stockholders committee may oppose the plans of the trustees. Allied Chemical, American and Foreign Power, A. M. Byers, Auburn Auto, Canadian Pacific and Purity Baking dropped 3 to 5 points.

International Combustion dropped to a new low at 23.

Commodities were dull. Wheat futures sagged 1-2 to nearly 1 cent on upward revision of Argentine estimates. Corn prices held barely steady. Cotton futures sold up about 50 cents a bale on short covering and reports of better consumption.

Foreign exchanges moved in narrow ranges. Latin American exchanges rallied a little from yesterday's low levels resulting from virtual suspension of gold payments by Argentina. Sterling cables were a shade lower at $4.85 1-8.

STOCKS.

Sales in 100s	High	Low	Close
4 Abitibi P & P	37	35	37
1 Abiti P & P pr	77½	77½	77½
1 Abrah & Str	62	62	62
40 Abrah & St P as	105	105	105
17 Adams Exp rts	27½	26¾	26¾
4 Adams Mills	23½	23⅜	23⅜
42 Adv Rumely	18	11¼	14⅝
64 Adv Rum pr	26⅝	22	24
105 Ahumada Ld	⅝	½	⅝
27 Air Reduct	123½	121	122⅝
2 Air Way E A	23½	23½	23½
7 Ajax Rubber	2	1⅞	1⅞
21 Alaska Juneau	7⅝	7	7½
1 Albany P Wr	8½	8½	8½
101 Alleghany	27⅝	26¼	26¼
2 Alleghany pr	97⅝	97	97
1 Allegh Pr	90	90	90
100 All Realty as	100	95	100
2 Al Ch & Dye	257	257	257
4 Al Chal Mfg	62⅞	62	62
12 Alpha Port Ce	33	30	33
3 Amal Leath pr	20¾	20¾	20¾
11 Amerad	20	19	19½
2 Am Agri Ch	64¾	64½	64¾
3 Am Agri Ch p	26½	26¼	26¼
2 Am Bank Note	82½	81½	81½
100 Am Bk Note as	62½	62	62
10 Am Beet Sug	7	6½	7
14 Am Bosch Mag	44½	42½	42½
1 Am Brake Sh	43	43	43
100 Am B Sh F as	119¾	119¾	119¾
4 Am Br Bv El	10½	10	10
124 Am Can	117⅞	114⅝	115½
6 Am Can pr	143	143	143
1 Am Car & Fdy	82⅞	82⅞	82⅞
3 Am Car Fdy pr	117	117	117
6 Am Chicle	38½	37⅝	38½
8 Am Coml Alco	32½	31⅝	31⅝
2 Am Encaus T	23⅞	23⅞	23⅞
4 Am & Europ	37	36	36⅝
450 Am & F P	94	90½	90½
2 Am Haw Stm	19½	19	19
2 Am Hom Prod	57	56⅝	56⅝
22 Am Intern	35½	35⅛	35½
1 Am La Fr & F	2⅝	2⅝	2⅝
1 Am Loco	102	102⅝	102
2 Am Loco pr	117¼	116½	116½
3 Am M & Fdy	224	220	224
5 Am Metal	48	48	48
140 Am Piano	2	1⅞	1½
200 Am Piano pr as	6¼	6	6
26 Am P & L	82⅝	81	82
1 Am P&L 6pc pr	101⅝	101⅝	101⅝
1 Am P&L pr A	75	75	75
11 Am P L pr A stp	81⅞	81½	81⅞
47 Am Rad St San	32½	31⅝	31⅝
10 Am Rad St pr as	130	130	130
11 Am Repub	27⅝	26	27⅝
37 Am Roll Mill	87⅝	85	85⅝
1 Am Safety Raz	66⅝	59⅝	59⅝
1 Am Seat	21½	21½	21½
20 Am Sm & Ref	73⅝	73	73
3 Am Smelt Sr	135	135	135
2 Am Snuff	41⅝	41⅝	41⅝
10 Am Snuff p as	102⅝	102⅝	102⅝
2 Am Stl Fdrs	46⅝	46⅝	46⅝
10 Am Stl Fdrs pr	111	111	111
6 Am Stores	48¼	48¼	48¼
7 Am Sugar Ref	62	61⅛	61⅛
4 Am Sumat Tob	22¼	21⅝	22¼
30 Am Tel & C	26⅝	26⅝	26⅝
46 Am T & Tel	224	220¼	220⅝
5 Am Tob	202	200½	202
4 Am Tob B	204	202	202
42 Am Wat Wks	91	88	88
5 Am Woolen	21⅝	21⅝	21⅝
6 Am Z L & S	9½	9	9½
110 Anaconda Cop	19	17⅞	17⅞
1 Andes Cop Min	34⅝	34⅝	34⅝
30 Ann Arbor Pras	86	86	86
15 Arch Dan Mid	26⅝	26⅛	26⅛
50 Asp Arbor as	90	90	90
50 Arch D Md p a	103½	103½	103½
1 Armour Del pr	81	81	81
10 Armour R A	6⅝	6¼	6⅝
17 Armour R B	8⅝	8⅛	8⅝
3 Armour R pr	60	59⅝	59⅝
6 Arnold Const	7⅝	7⅝	7⅝
1 Artloom	19	19	19
1 Art Metal Cons	24½	24½	24½
1750 As Ap In as	36⅝	36⅝	36⅝
9 Ass Dry Gds	31⅛	30½	31
2 Asso Dry Gds	90	90	90
7 Atchison	228½	227	227
2 Atchison pr	104⅞	104⅝	104⅝
2 Atl G & W I	75⅝	73½	75⅝
2 Atl G & W I pr	61½	58½	61½
23 Atlantic Refin	40¼	39⅞	40⅛
1 Atlas Powder	82	82	82
8 Auburn Auto	202¼	201½	202¼
2 Austin Nich	4⅛	4⅛	4⅛
2 Aust Nich pr	22½	21	21
3 Aust Cred Anst	57	56½	56½
1 Aust St Raz A	36	36	36
57 Ayla Corp	6	5⅝	5⅝
14 Balt Loco	31½	30½	30½
100 Baldw Lo pr as	114¼	113½	114¼
5 Balt & Ohio	117⅞	116⅞	116⅞
7 Balt & O pr	8	80½	80½
3 Bang & Aroos	69¼	68	68
110 Barker Bros	16½	16½	16½
2 Barnet Leath	3½	3⅜	3⅜
26 Barnsdall A	25¼	24⅞	24⅞
20 Beacon Oil	16⅛	15⅝	16⅛
1 Beechut Pack	62⅝	62⅝	62⅝
12 Beld Hemingw	5⅞	5½	5½
32 Bendix Avia	35⅝	34½	35
8 Best & Co	34	32½	33
43 Beth Steel	94¼	92	92
5 Beth Stl 7 pr	123	122⅞	123
50 Blumenth p as	77½	77½	77½
3 Bohn Alum	55½	54⅝	55¼
1 Bon Ami	71	71	71
1 Booth Fisheries	4	4	4
26 Borden	72	70	70⅝
14 Borg Warner	35	34¼	35
1 Botany Mill A	4	4	4
29 Briggs Mfg	17	16½	16⅞
2 Briggs & Steel	22⅝	22⅝	22⅝
10 Brit E St 1 p as	23½	23½	23½
1 Brockw Mot	20½	20½	20½
12 Bklyn M Tran	66½	65	66¼
2 Bklyn M Tr pr	53	52⅝	53
1 Bklyn & Q T	11½	11½	11½
27 Bklyn Un Gas	142	136	141⅝
13 Bruns Balk	21½	21	21
10 Bucyr Erie	27⅞	23⅞	24
19 Bucyr Erie pr	36½	35⅝	36
1 Budd Mfg	10¼	10¼	10¼
2 Budd Wheel	10	10	10
33 Burr A M	47⅞	45⅞	46⅝
2 Bush Term	37⅝	37⅛	37⅝
10 Bush T B pr as	109	109	109
15 Butte Copper	3⅝	3	3
13 Butterick	19⅞	19	19⅞
23 Byers Co	91⅝	87⅝	87⅝
2 By Prod Coke	26	25⅝	25⅝
26 Calif Pack	67⅞	66½	66½
6 Callahan Z Ld	1⅛	1⅛	1⅛
36 Calu & Ar	90	87	87
4 Calu & H	31⅝	31½	31½
3 Campbell Wyan	22	21	21
8 Can Dry G Ale	64½	63⅝	64½
25 Can Pac	192⅝	190⅝	190⅞
2 Cannon Mills xd	31	30⅝	30⅝
1 Cap Adm A	23¼	23¼	23¼
20 C C & st as	96½	96½	96½
75 Case J I	203¼	193	196¼
1 Caterpil T	57	57	57
4 Cavanagh Dbs	8½	8	8½
10 Cav Dob pr as	60	60	60
1 Celotex Co	27	27	27
13 Cent Aguirre	25⅞	24	25⅞
50 Cent Alloy St	37¼	35⅝	35⅝
37 Cent Rib Mills	4¼	4¼	4¼
16 Cerro de Pasco	63½	62½	62⅞
2 Certainteed	13½	12⅞	13½
12 Ches & Ohio	202¼	201	202½
17 Ches Corp	66⅞	66¼	66¼
3 Chi & At	6	5	5
1 Chi & Alt pr	6⅝	6⅝	6⅝
1 Chi & E Il pr	39¼	39¼	39¼
31 Chi Gt West	17½	16¼	16¼
26 Chi Gt W pr	43	42	42
18 Ch M St P&P	26⅞	26¼	26¼
40 C M&St P pr	49¼	47½	47½
25 Chi & N West	87½	86½	86½
2 Chi Pneu Tool	24⅞	24	24
2 Chi Pneu T pr	53½	53	53½
2 C R I & P	118	118	118
1 Chi Cot Oil	27¼	27¼	27¼
3 Childs Co	58⅝	57	58
129 Chrysler	36⅝	35½	35⅞
3 City I & Fu	44⅞	44¼	44⅞
2 City Stores	11¼	10⅝	11¼
1 Cluett Peaby	37½	37½	37½
10 Coca Cola A	49	49	49
19 Collins & Aik	16⅝	14⅝	14½
2 Col & Aik pr	66	65	66
34 Col F & I pr	39	36⅝	38
70 Col & S 1 pras	71¼	70⅝	70⅝
96 Col G & E	73½	70½	71⅞
1 Col G&E pr A	107	107	107
426 Col Graph	32⅝	31⅝	31⅝
58 Col Garb	183¼	174	177
1 Col Carb rts	3⅝	3½	3½
19 Com Cred	24	23	24⅝
15 Com Cred A	33	31½	33
40 Com Cr 6½ pcas	77⅞	76⅝	76⅝
60 Com Cr 6½ psas	77	76½	76½
1 Com Cr 7½ pc	23⅞	23⅞	23⅞
18 Com Inv Tr	40⅞	39⅝	39⅝
1 Com Inv T 7 pc	100	100	100
141 Com Soly new	31½	30¼	30⅝
255 Common Sou	13⅞	12⅞	12⅞
9 Cons Nairn	14⅝	14⅛	14½
1 Consol Cig	49	49	49
2 Con Film Ind	16⅝	16¼	16⅝
1 Con Film I pr	19⅞	19⅝	19½
180 Cont Gas	98¼	95¼	96¼
6 Cons G $5 pr	100¼	100	100
5 Cons Tex	1½	1	1
2 Cont A	14½	14	14
2 Cont B	5	4½	4½
2 Cont Bak A	43½	43¼	43¼
6 Cont Bak B	6	5⅞	5⅞
1 Cont Bak pr	90	90	90
1 Cont Bank	37⅝	37⅝	37⅝
31 Cont Can	51⅝	50½	50⅞
19 Cons Ins	61⅝	60⅛	60⅛
6 Cont Motor	7⅝	7⅝	7⅝
21 Cont of D	26	25⅝	25½
22 Cont Shares	42⅝	39⅝	39⅝
30 Corn Prod	93	92⅝	92⅝
20 Coty	27	26¼	26¼
4 Cream of Wheat	28⅝	28⅝	28⅝
4 Crosley Radio	25¼	23⅝	25¼
50 Cr W P 1 pr	92¼	92⅛	92⅛
63 Crucible Steel	80⅝	80	80
1 Cruci Stl pr	109	109	109
8 Cuba Ca Sug	1	⅝	⅝
2 Cuba Ca Su pr	3	3	3
12 Cuba Co	11½	11	11
10 Cuba RR pr	60	60	60
6 Cuban Am Su	8¼	8	8¼
210 Cuba A S pr	65½	62¼	62¼
2 Cudahy Pk	47⅝	47¼	47¼
1 Curtis Pub pr	116⅞	116⅞	116⅞
60 (Curtis Wright	7⅞	7⅝	7⅝
50 Curtis Wright	7⅞	7⅝	7⅝
21 Curtis Wr A	16⅞	16½	16⅞
3 Davis Chem	30	29¾	30
2 Del & Hud	174	173	173
3 D L & W	151½	150½	150½
4 D R G & W pr	61½	61	61½
1 Detroit Edi	195	195	195
37 Det Eri rts	13½	13⅛	13¼
3 Dev & R A	34	34	34
1 Diam Match	133¼	133	133¼
1 Dome Mines	7⅛	7⅛	7⅛
3 Domin Stor	22	22	22
13 Drug Inc	78⅝	78⅝	78⅝
1 Duplan Silk	15	15	15
12 DuP de Nem	118½	116¼	118¼
8 DuP de Nem db	119	118⅝	118⅝
Duque Lgt pr	100⅝	100⅝	100⅝
8 Eastman Kodak	183	177½	178
41 Eat Ax & Sp	30	28½	28½
7 Eiting Schild	9½	9	9½
3 Eiting Sch pr	47	46	46
18 Elec Auto Lite	84⅝	82	84⅝
10 Elec Au L pr as	106	106	106
4 Elect Boat	5½	5½	5⅝
91 El Pow & Lgt	48⅝	48⅝	48¼
4 Elect Stor Bat	71¼	70¼	70¼
1750 Empor Cap as	19	18	19
6 Enain Pub Ser	35¼	35½	35½
1 Eng P S pr	94⅞	94⅞	94⅞
5 Equit f Bldg	40	40	40
24 Erie R R	62⅝	60⅞	60⅞
4 Erie 1 pr	61¼	61	61
2 Evans Auto L	22½	22	22
4 Fairbanks Co	12⅝	12	12½
10 Fairbks Co pr as	27	27	27
4 Fairb Morse	34	33½	34
1 Fash Park As	28⅝	28⅝	28⅝
7 Feder M & Sm	195	170	195
5 Federal Motor	8	8	8
2 Fed Wat Ser	36	36	36
4 Fidel Phe F In	68	67	67⅝
8 Firestone	32⅞	32	32⅞
15 First Nat St x	55½	53⅞	54
20 Firestone pr	86	84½	84½
11 Fisk Rubber	8¾	8½	8½
80 Fisk Rub 1 p as	14⅝	13	13
1 Florsh Shoe	42	42	42
5 Follansbee	40½	38	40½
5 Foster Wheeler	67¼	65½	66
1 Foundation	20	19	19
381 Fox Film A	33	24¼	26
127 Freeport Tex	39⅞	37⅞	37⅞
1 Fuller Co pr	95	95	95
1 Gabriel Sn A	6¼	6¼	6¼
11 Gardner Motor	4¼	4	4⅛
9 Gen Am Tank	99⅝	95¼	97⅞
9 Gen Asphalt	52	51	52
7 Gen Bronze	29⅝	27¼	29⅝
3 Gen Cable	29⅝	29½	29½
4 Gen Cable A	635	633	635
1 Gen Ceble pr	106½	105½	105½
1 Gen Cigar	58¼	58¼	58¼
135 Gen Elect	6⅝	58⅝	59⅝
87 Gen Elec	241	231	236
2 Gen Elec spl	11½	11½	11½
70 Gen Foods	49	47⅞	47⅞
2 Gen G & E A	76	75	75
50 G G&E $7 p A	105	104⅝	105
5 Gen Mills	50¾	50⅞	50⅝
138 Gen Motor	41⅞	41⅝	41⅝
1 Gen Out Ad A	38⅝	38⅝	38⅝
16 Gen P Serv	34	32⅝	33
10 Gen Ry Sig	57	56½	56½
45 Gillette S R	100½	98⅞	98½
8 Glmbel Bros	15⅝	15	15⅝
1 Glidden Co	34⅝	34⅝	34⅝
20 Glidden pr pr	102	102	102
56 Gold Dust	41	40⅝	40¼
12 Goodrich	47¼	45⅝	46⅝
43 Goody T & R	70	69⅝	69⅝
2 Goody T 1 pr	95	94½	95
12 Goth S Hos	24	23⅝	23½
100 Goth S Hos pr	73	73	73
41 Grah P Mot	10¼	9⅝	10
1 Grah P ctfs	9	9	9
15 Gran Con Min	57⅞	55⅞	55½
2 Grand Stores	42	40⅞	40⅞
5 Grand Union	12⅝	12½	12⅝
1 Grand Un pr	36	36	36
1 Gr Silv new	41½	41½	41½
1 Granite C S	39	38	38
1 Gt Nor Ry pr	99⅝	99⅝	99⅝
1 Gt Nor Ry pr	97	97	97
15 Gt N I A ctf	20⅝	20¼	20½
4 Gt W Sug	30	29⅝	29⅝
31 Grigsby Gru	22½	21⅞	21½
1 Guanta Sug pr	1⅛	1⅛	1⅛
1 Gulf M & N pr	97	96	97
20 Hack Wat as	25	25	25
14 Hahn D Str	16	15¼	15⅞
1 Hahn D St pr	79½	79½	79½
1 Hall Print	23½	22½	23½
150 Hanna Co p as	108	107	108
1 Hartman B	16	16	16
4 Hayes Body	9⅞	9⅝	9⅝
2 Hercules Mot	24⅞	24⅞	24⅞
30 Hock Val R	440	440	0
1 Hoe R & Co A	13	13	13
Houda Her R	22	21⅞	21⅞
2 Household Prod	54½	54	54
21 Houston Oil	59⅝	57⅞	58¼
49 Howe S Co	41⅝	40	41⅝
3 Hud Manh	45⅝	44⅝	47½
31 Hud Mot C	53⅝	52⅝	53
21 Hupp Mot C	22⅞	21⅞	21⅞
2 Ill Cent	129	129	129
5 Indep O & G	23½	23⅛	23¼
3 Ind Motorcy	7⅛	4½	4¼
10 Ind Refi	20½	19⅝	20⅛
4 Ind Ref ctf	18	18	18
9 Indian Rayon	101	98½	101
10 Inland Stl	75	73	74
11 Inspira Cop	31½	31⅛	31¼
1 Insur Corp	14¼	13⅝	14½
78 Int Rap T	25⅝	21½	24⅝
1 Inter Rubber	5	5	5
2 Inter Agri	4½	4⅛	4½
6 Int Agri pr	62	49	49
1 Int Bus Mach	163	160	160
11 Int Cement	67½	67	67⅛
265 Int Comb Eng	12⅝	10½	10⅞
1 Int Comb En pr	35	28	29½
6 Int Harvest	82⅝	80	81⅝
5 Int Harv pr	143½	141	142⅝
1 Int Hyd El A	33⅞	33⅝	33⅞
6 Int Match pfc	66⅝	65½	65½
2 Int Mer Mar ctf	26	25⅝	26
231 Int Nick Can	31⅝	30⅞	31¼
9 Int Pa T pc pr	82½	81½	81½
1 Int P & A	27½	27½	27½
7 Int P & Pw B	17	16⅝	17
4 Int P & P C	13¼	13¼	13¼
6 Int P & Pow pr	81½	81½	81½
1 Int R Ct Am	27¼	27¼	27¼
2 Int Shoe	61	61	61
1 Int Silver	109½	109½	109½
138 Int T & T	76¼	74¼	74½
2 Inters Dep Str	36	36⅝	36
9 Invest Equity	21	19	19
2 Jewell Tea	45	45	45
50 Johns Manv	127⅝	123	123½
10 Johns Man p as	131¼	131¼	131¼
10 Jones & Lg St pr	118⅝	118½	118½
2 Jordan Mt Car	2⅝	2⅝	2⅝
23 Kan City S Ry	34⅝	34⅛	34½
2 Karstadt Radio	3⅝	3½	3½
6 Kaufm Dpt St	17⅝	17⅝	17⅝
4 Kayser J	41½	41	41⅞
16 Kelly Sp T	4⅛	4	4
230 Kelly Sp 7 p	21	20½	21
12 Kelsey Hay Wh	24⅝	24	24⅝
22 Kelvinator	8⅛	7⅞	8
10 Kendall Co	82½	82⅝	82½
79 Kennec Copper	59½	58½	58⅝
76 Kolster Radio	5⅝	5⅝	5½
2 Kraft Ph Ch	36⅞	35	36
6 Kresge S S	34⅞	34	34
2 Kresge Dept S	8⅝	8⅝	8⅝
2 Kresge S H	66	62½	62½
34 Kreu & T	24⅞	24½	24½
23 Kroger Groc	49⅝	48	49
3 Lambert	100¼	96⅝	100
1 Lee Rub & Tire	6⅝	6⅝	6⅝
2 Leh Port Cem	36½	36½	36½
4 Leh Val	76½	76	76
25 Leg Val C	16⅛	15⅝	16
2 Lehn & Fk Pr	30½	30	30
23 Lib Ow Gl	20½	20⅝	22½
5 Ly & M T B	95	94⅝	94⅝
2 Lima Loco	35½	34⅝	34½
6 Liquid Carb	56	53½	55
70 Loew's Inc	44⅞	41⅞	44
2 Loews Inc p	85⅝	85⅛	85⅛
9 Loft Inc	4½	4⅛	4½
3 Long Bell L A	13	13	13
11 Loose W Bis	54⅝	52⅝	52⅝
2 Lorillard P	16	16	16
3 Louis O Re	8⅞	8⅝	8⅝
10 Louis O pr as	81	81	81
16 Louis G & E A	39⅝	38⅛	38⅞
5 Louis & Nash	131	130	130
70 Ludlum St xd	35⅞	34½	34⅝
4 MacAnd & Forb	86	85⅞	86
3 Mack Truck	74⅝	74	74
2 Macy R H	152⅝	150	150
3 Madis Sq Gar	14½	14⅝	14⅝
4 Magma Cop	52⅝	52	52
100 Manati Sug	4	4	4
1 Manati Sug pr	22	22	22
1 Mandel Bros	15¼	15¼	15¼
39 Manh El Sup	29½	28	28
11 Manh El m g	36¼	34	34½
4 Manh Shirt	21	21	21
2 Maracai O E	7	7	7
2 Marlin eRckw	49	48½	48⅞
1 Marmon Motor	27	27	27
9 Mathie Alka	39	38⅝	38¼
27 May Dept Strs	55½	54	54⅞
2 Maytag	17⅞	16	16
1 Maytag 1 pr	77½	77½	77½
30 McCro Strs as	37	37	37
1 McGraw Hill P	35	35	35
1 McInt P M	14⅛	14⅛	14⅛
2 McKeesp T	65⅞	61½	65
2 McKess & R	33	32⅝	32⅝
1 McKes & R p	47	47	47
4 McLel Strs	21	21	21
10 Melville Shoe	32¼	32¼	32¼
2 Mengel	16⅛	16⅝	16⅝
21 Mex S Oil	20⅝	19⅝	19⅝
4 Miam Cop	28	27½	27⅞
2 Mich Stl	63½	63½	63½
28 Mid Cont P	27½	27	27
2 Mid Sts O c	1⅛	1⅛	1⅛
1 Miller Rubber	4	4	4
2 Minn Honeyw	70	70	70
14 Minn Mol Imp	14⅝	14	14½
2 Minn Mol I pr	75	74	74
1 Minn & St L	1⅝	1⅝	1⅝
39 Miss K & T	51	49	49
8 Miss P & T pr	102½	102½	102½
18 Miss Pac	90	89⅝	90
23 Miss Pac pr	140	138½	139⅝
1 Mohawk C M	45⅝	45⅝	45⅝
5 Monsan Che	52	52	52
103 Montg Ward	59⅝	58	58
3 Moon Mo Car	4⅝	4⅛	4⅝
6 Morrell & Co	57⅞	57½	57⅞
2 Mother Lode	2	1⅞	1⅞
3 Molo Me Gauge	6⅝	6	6⅝
2 Motor Wheel	21⅝	21	21
2 Mullins Mfg	13⅝	13½	13⅝
2 Munsingwear	52	52	52
73 Murray Corp A	22¼	22⅛	22⅝
2 Myers & Bro	33	32½	33
68 Nash Mot	56⅝	53¼	54
1 National Acme	18⅞	18⅞	18⅞
2 Nat Air Tran	12½	12	12
2 Nat Bellas Hess	12⅝	12⅝	12⅝
2 Nat Bellas H p	70	70	70
2 Nat Biscuit	174½	172½	172⅝
2 Nat Bis new	71	70½	70½
2 Nat Cash R A	76⅝	74¼	74¼
3822 Nat Dairy P as	49⅞	48¼	48¼
3 Nat Dept Str	21¼	21	21
30 Nat Dp St

THE CURB MARKET

4	So Pen Il	41	40½	40½
2	Southw B T pr	118½	117¾	117¾
1	Southw G U	7⅞	7⅞	7⅞
50	Std Inv pr ss	71	71	71
1	Stahl Mey	26½	26½	26½
2	Stand Dredg pr	28¼	28	28¼
2	Stand Motor	1⅝	1⅝	1⅝
16	Stand Oil In	54⅝	54½	54⅝
14	Stand O Kan	27	26⅞	26⅞
9	Stand O Exp Co	96½	96⅛	96⅝
9	Stand Oil Ken	35⅝	34⅝	35⅝
1	Starrett Corp	23	23	23
1	Stein & Co	17¼	17¼	17¼
1	Stein Cosmet	10⅝	10⅝	10⅝
25	Stetson J B	75½	75½	75½
5	Strauss Ro St	14	12½	14
3	Stroock & Co	27	27	27
11	Stutz M C Am	3¼	3⅛	3¼
2	Sun Invest	14⅝	14⅝	14⅝
1	Sun Invest pr	39½	39½	39½
5	Sunray Il	7⅝	7½	7⅝
2	Taggart Corp	21	20½	21
3	Tampa El	55⅝	55¼	55⅝
10	Temp Prod	14	14	14
9	Third Nat Inv	31	30½	31
1	Tob & Al Stks	28	28	28
1	Todd Shipyard	45¼	45¼	45¼
16	Trans Air	9	9	10
24	Trancamer Co	44⅝	43⅝	44
	Transc A T c	5	5	5
1	Trans L D P A	5½	5½	5½
12	Tri C Al units	55	54½	54½
1	Tri Cont Corp	14⅝	14½	14⅝
1	Tri Cont Cp pr	83½	83¼	83
6	Trip S Gl	7⅛	7	7⅛
25	Tubize A Sk B	159	159	159
5	Ulen & Co	19	19	19
1	Un Am Invest	30¼	30¼	30¼
1	Un Nat G C	26½	26	26
1	Un Tobacco	1	⅞	⅞
1	Uni Carr Fast	12½	12½	12½
19	Unit Corp war	17¼	16½	17
2	Uni Dry Dock	9⅝	9⅝	9⅝
20	United Gas	21	20⅝	20⅝
40	Unit Lt & P A	26⅝	25⅝	25⅝
14	U S & Int Sec	70	67½	68
25	Uni Ret Cl p as	17	17	17
5	U S Dairy P A	42½	32½	32½
2	U S Dairy P B	19¼	19¼	19¼
3	U S Finish	24¼	24¼	24¼
	U S Foil B	18	18	18
5	U S & Int Sec	73	72	73
1	U S Radiator	42	42	42
1	U S Rub Recl	7¼	7¼	7¼
1	Utah Apex Min	2⅞	2⅞	2⅞
1	Util Equities	11¼	11¼	11¼
18	Util P & L	15⅞	15½	15⅝
	Util P&L B ctf	29⅝	29½	29½
11	Util & Ind	21¼	20⅝	20⅝
6	Util & Ind pr	26	25¼	25⅞
2	Vacuum Il	99¾	97½	97½
12	Van Camp Pk	16	13⅝	15
15	Venez Pet	2½	2½	2½
23	Vick Fin	7⅞	7⅞	7⅞
4	Walgreen Co	67½	65	565
2	Walgreen war	28	28	28
1	Watson J W Co	1⅛	1⅛	1⅛
8	Wayne Pump	10	9⅞	9⅞
4	West Air Exp	3¼	2⅞	2⅞
32	Williams R C	94⅝	94⅝	94⅝
11	Wilson Jones	101⅞	101⅝	101⅞
2	Winter Bert	5⅝	5⅝	5⅝
3	Winton Engine	85	85	85
24	Worth Ins A	96¼	95¼	95⅝
37	Y Oil & Gas	105½	105¼	105½
1	Yukon Gold	98	98	98

BOND MARKET

NEW YORK, Dec. 18—(AP)—Emphatic weakness in Argentine government securities, which broke 2 to 6 points, was the outstanding development of the day in the bond market. The selling was on a moderate scale and was mostly for speculative accounts. It was an aftermath of Argentina's announcement that the conversion privilege had been suspended at the gold exchange and accompanied material declines in Argentine obligations in London.

The South American Republic has many 6 per cent coupon issues listed on the New York Stock exchange and virtually all of these figured in the day's downward movement, which sent them to new lows for the year at around 90, contrasting with the highs of a fraction above par. Two of the three Buenos Aires 6s traded in the session declined to the same extent. Chilean and Columbian bonds lost 1 to 2 points in sympathy. Brazilians were steady.

The domestic list scored a small advance, although buying activity was limited to the first grade rails and the prime utilities. Such selective employment of such reinvestment funds as were ready for use had the effect of steadying the industrials and many speculative listings in all groups. On the other hand, United States government issues eased. This apparently confused trend was taken as indication of public buying in sound issues which offer larger yields than the Liberties and Treasuries.

There was no change in the money markets and time funds loaned at 5 per cent and call loans held at the general rate of 4 1-2. Little change in these rates is anticipated until after the holidays.

In the rail group gains averaging half a point came out in Atchison General 4s, Baltimore & Ohio Gold 4s, Chicago & Northwestern 4 1-2s, Erie General 4s, Delaware & Hudson 4 1-2s, Illinois Central 4 3-4s, Missouri Kansas Texas 4 1-2s, Northern Pacific General 3s, Pennsylvania 4 1-2s, Texas & Pacific 5s and St. Louis San Francisco prior lien 4s.

Inquiry for the utilities supported American Telephone 5 1-2s, Duquesne Light 4 1-2s, Detroit Edison 5s, Kansas City Power & Light 5s, New York Edison 6 1-2s, Pacific Telephone 5s, Pacific Gas 5s, and Southern Bell Telephone 5s.

In the industrial section numerous first grade loans took an upward turn, but the improvement was only nominal. Standard Oil of New Jersey 5s rose a point.

Convertibles were mixed and dull, with the result that net changes were fractional.

New offerings for tomorrow include $2,700,000 issue of Central Illinois Public Service first 5s, due in 1969 at 94.

CHICAGO GRAIN MARKET

CHICAGO, Dec. 18—(AP)—Wheat prices underwent a late setback today, influenced by correct surmises that the government crop report showed almost 15,000,000 bushels more wheat was harvested this season than had previously been forecast from Washington. However, notwithstanding this excess, the total United States wheat production for 1929 is 105,000,000 bushels below the 1928 output.

Closing quotations on wheat today were unsettled, 1-8c to 10c a bushel lower than yesterday's finish. Corn closed unchanged to 1-4 and 3-8c off, oats a shade to 3-8c down, and provisions unchanged to a rise of 5c.

In contrast with the late downward trend of wheat prices today, the market earlier averaged higher owing largely to a more or less uneasiness displayed as to possible effects of a sudden severe drop in temperatures over domestic wheat territory. Snowfalls were widespread but considerable uncertainty prevailed as to where as a rule the blanket which was thus provided for the growing wheat had come in time to avert damage. Under such circumstances, the price of July deliveries representing the 1930 crop showed relative firmness compared with quotations on nearby deliveries that call for wheat already in store.

Corn and oats eased toward the last, influenced by wheat weakness. The government crop report as to corn was virtually the same as had heretofore been indicated. Oats production however, is about 11,000,000 bushels more than the latest prior official estimate. Provisions were firmer on account of advances in the value of hogs.

WALL STREET BRIEFS

NEW YORK, Dec. 18—(AP)—Two of the first three railroads to report net operating income for November showed returns considerably smaller than the corresponding month last year were the Pere Marquette, which showed $43,416 for last month, compared with $1,023,107 for Nov. 1928, and the Chicago & Alton with $87,807 for last month, as against $164,955 for the same month a year ago. On the other hand, the Central Vermont, a part of the Canadian National system, reported an increase from $83,314 in November, 1928 to $113,000 for last month.

An order for 16,625 tons of steel rails has been placed by the Central Railroad of New Jersey with the Bethlehem Steel Corp.

Well pleased with his company's foreign business, Harvey Firestone, Jr., of the Firestone Tire & Rubber Co., returned from a European business trip today. He looks for an improved condition for rubber sales abroad next year and said the company's English factory is operating at capacity and turning out 2,500 tires daily.

Cities Service company's net earnings for November were $4,314,815, an increase of 36 per cent over the same month last year and a high record for any month in the history of the company, and compared with $3,161,635 in November, 1928. Net earnings for the year, and said the company's English largest for any 12 months, amounting to $41,650,882.

Directors of the Associated Gas & Electric Co. have ratified the offer of $20,000,000 for control of the New Bedford Gas Co., and which it is planned to purchase through the New England Gas and Electric Co., an associated subsidiary. Letters to this effect were sent to trustees of the New Bedford company today.

ROCKVILLE, R. I.

Mr. and Mrs. Walter Barber of Hope Valley, who recently returned from a trip to the Pacific coast, were calling on Mr. and Mrs. E. G. Barber, Sunday.

Mrs. John F. Palmer has been confined to her home by illness, recently.

Miss Ella F. Barber and her brother, Charles Barber, of Woody Hill, called on their sister, Mrs. A. B. Kenyon, Monday.

The Yawgoo Line and Twine Co. is running the mill by electricity, owing to low water.

Rev. O. H. Rankin and son, of Hope Valley, called on friends here, recently.

Miss Eva Palmer was a recent caller in Providence.

WARRENVILLE

Bert and Leon Gardner were in New Haven on business one day last week.

Mr. and Mrs. Charles Lawton have moved to Phoenixville.

Mr. and Mrs. Walter Brown, Mrs. Lena Durkee and Miss Harriett Durkee visited relatives in Eastford Sunday.

Miss Irene Green has been staying for a week in North Windham, with Mr. and Mrs. Walter Wallen.

Mr. and Mrs. Walter Brown and Mrs. Harry MacWay were in Hartford one day last week.

Rev. and Mrs. E. B. Verney visited O. P. Durkee in Worcester Monday, also called on relatives in North Uxbridge.

The trial of Paul Metsac, 15, was held at Knowlton Memorial hall last week. The Metsac boy was driving a car about a month ago, one Saturday night, and collided with a car, near the Warrenville post office, driven by a man from Andover. Metsac's car overturned and was badly damaged. He was treated at St. Joseph's hospital, Willimantic, several days for injuries to his face. This is the third time the boy has had trouble and he was put on probation for a years under the care of Arthur Gude, of Willimantic. Justice of the Peace Clarence Barlow and Grand Juror Justin Burrill tried the case.

Rev. Eliot B. Verney used as his text Sunday morning at the Baptist church, Romans 5:15. He made the announcement in Bible-school that one boy and one girl who show the most improvement in their record will be given a trip to Plymouth Rock, in May.

Preparations are being made for a Christmas tree and exercises at the church, Monday night at 7:30.

PLASTERER ROLLED TO WORK IN WHEELCHAIR

PALM BEACH, Fla., Dec. 18.—(AP)—A wheelchair rolled rapidly up to the entry of the fashionable beach casino. Guests on the veranda glanced admiringly at the occupant, who was attired in the nattiest of sports wear.

Attendants rushed to his side. The new arrival adjusted his swaggering panama over one eye, paid the perspiring chauffeur and stepped from the chair with a bag of tools.

It was Bill McManus, plasterer, come to work.

LOADED CARGO OF LIQUOR FROM STRANDED SHIP

SYDNEY, N. S., Dec. 18.—(AP)—Reports from Dingwall, Aspy Bay, today said the schooner Minnie Bay, which was captured by revenue men when she was stranded on the beach there yesterday, had been looted of part of her cargo of liquor by raiding parties organized among the residents ashore.

The raiding parties engaged the crew in conversation while others made off with stolen cases.

When the cutter Constance arrived, a party was put ashore to patrol the beach. One of the raiders fleeing with a bag of bottled goods was knocked over the head with a carbine before he dropped his loot.

On several occasions coast guardsmen broke up raiding parties by firing over their heads. The cutter skipper's dory was stolen and he fell through thin ice when he attempted to walk ashore.

MEX. RAILWAY EMPLOYES HAVE WON THEIR DEMANDS

MEXICO CITY, Dec. 18.—(AP)—Striking employes of the Mexican railway, British-owned road connecting the capital with the important port of Vera Cruz, tonight won their demands in the award handed out by President Emilio Portes Gil, who was named as arbitor of the dispute last week.

The workers had demanded that the railway sign collective labor contracts under which the employers when in need of more workers could only select names from a list submitted by the unions. The president decided that the company must sign such contracts and moreover must pay the wages of the strikers from the time they left their work on Dec. 7.

The company made no reply tonight but when the matter was placed in the hands of the president it was understood that his word would be final. The strike had seriously tied up traffic between this city and Vera Cruz.

KILLED IN AN ATTEMPT TO SAVE HIS PAL

BOSTON, Dec. 18.—(AP)—John Hopp 25, of Milwaukee, Wis., baker second class aboard the mine layer Quail, was killed at the Charlestown navy yard tonight attempting to save a pal from falling off a gangplank. Preceded by George Springoski, 25, of Chicago, water tender on the Quail, Hopp was returning to his ship which was tied up at the navy yard, after shore leave. As Springoski tripped and fell to the deck of the Quail, Hopp lunged to save him and dropped into the water. As he fell his head struck the pier and he was dead when pulled out.

RUM SCHOONER BEING UNLOADED IN HALIFAX

HALIFAX N. S., Dec. 18.—(AP)—A cargo of rum valued at $112,000 was being unloaded from the schooner Francis W. Smith here today after the capture of the vessel off Lahave Saturday by the cruiser Fleur De Lis, which brought the rum ship into port. The contraband, which includes 8,000 gallons of Black Diamond rum, will be stored in the customs warehouse here.

Wins Promotion

Will M. Sparks, above, of Rushville, Ind., known as the judge who sentenced D. C. Stephenson, Indiana Klan leader, to life imprisonment on a murder charge, has been nominated for the post of judge of the U. S. circuit court of appeals in Chicago. If the nomination is approved, Judge Sparks will succeed Judge Albert B. Anderson.

RADIO PROGRAMMES

Thursday, Dec. 19

302—Springfield, WBZ—990

6:02 p. m.—Agriculture market reports; Santa Claus; Velvo Melodies; investment talk.
7:00 p. m.—Amos 'n' Andy; Coke Melodeers; Sally Briggs ensemble.
8:00 p. m.—Lehn and Fink serenade; Champion Sparkers.
9:00 p. m.—Smith Brothers; Maxwell House melodies.
10:00 p. m.—Atwater Kent midweek program.
7:30 p. m.—Coward Comfort music—string quartet.
11:01 p. m.—Champion Weatherman; Republican-Daily News bulletins.

283—Hartford, WTIC—1060

12:10 p. m.—"Sweets for Children."
12:15 p. m.—Brown Thomson quintet.
1:15 p. m.—Farm reporter; silent until 4:45.
5:00 p. m.—Radio-Keith-Orpheum program.
5:30 p. m.—Supper musical.
6:31 p. m.—Hotel Bond trio, Earle Styers.
7:00 p. m.—Silent.

243—Boston, WNAC—1230

6:25 p. m.—Scott dinner orchestra; Insurance Finance Courriers; Santa Claus.
7:05 p. m.—WNAC studio ensemble; Salicon Song Man; Commodore ensemble.
8:15 p. m.—"The Political Situation;" Symphonic hour.
9:00 p. m.—True Detective Mysteries; Eaton Smoker.
10:30 p. m.—National forum.
11:10 p. m.—Morey Pearl orchestra.
12:00 midnight—Midnight Reveries.

508—Boston, WEEI—590

4:10 p. m.—Stock exchange quotations.
5:00 p. m.—Radio Keith Orpheum hour.
5:45 p. m.—WEEI dinner music.
7:00 p. m.—Big Brother club; Coward Comfort hour.
8:00 p. m.—Fleischmann program.
9:00 p. m.—Seiberling Singers; Mr. and Mrs.
10:00 p. m.—Radio Victor program.
11:05 p. m.—Boston Globe dispatches.

379—Schenectady, WGY—790

12:30 p. m.—New York stock reports.
2:00 p. m.—Musical program; Household Chat; WGY Matinee Players.
5:00 p. m. — Radio-Keith-Orpheum hour.
6:30 p. m.—News items, produce market report, farm forum and dinner music.
6:54 p. m.—Style talk; Quaker State Boys; agricultural program.
8:00 p. m.—Fleischmann program.
9:00 p. m.—Seiberling Singers; Pa and Ma and the Family.
10:00 p. m.—Radio-Victor program.
11:00 p. m.—Dance program.
11:30 p. m.—Organ recital.

394—New York, WJZ—760

12:00 noon—The Luncheon Five.
1:00 p. m.—National Farm and Home hour.
3:45 p. m.—"Across the Desert Into Arabia," Dr. John R. Turnbull.
4:00 p. m.—U. S. Army band.
5:15 p. m.—Melody Musketeers.
5:35 p. m.—Stock Market reports.
6:30 p. m.—Park Central orchestra.
7:00 p. m.—Amos 'n' Andy; "America's Foreign Policy During the Last Year": the 7-11's—Welcome Lewis, contralto crooner Billy Hillpot, guest soloist.
8:00 p. m.—Lehn and Pink Serenade; Champion Sparkers—"Sports Drama.
9:00 p. m.—Smith brothers; Maxwell House melodies—male quartet.
10:00 p. m.—Atwater Kent mid-week program.
11:00 p. m.—Slumber music —string ensemble.

454—New York, WEAF—660

12:03 p. m.—Twelve o'clock trio.
1:00 p. m.— Pennsylvania luncheon music.
2:00 p. m.—Pauline Haggard, songs; "The Christmas Tree Tradition."
2:30 p. m.—Melody Three, with Richard Maxwell tenor.
5:00 p. m.—Radio-Keith-Orpheum program; The Lady Next Door—children's program.
6:00 p. m.—Black and Gold Room orchestra.
7:00 p. m.—Mid-week federation hymn sing—mixed quartet.
7:30 p. m.—Coward Comfort music—string quartet.
8:00 p. m.—Fleischmann hour—Countess Olga Medelago Albani, mezzo-soprano, guest artist.
9:00 p. m.—Seiberling Singers; Jack Frost's Melody Moments.
10:00 p. m.—Victor program.
11:00 p. m.—National Grand Opera—"Aida."
12:01 p. m.—Manger orchestra.

348—New York, WABC—860

6:00 p. m.—Columbia Symphony orchestra; Civic Repertory Plays, Eva La Gallienne.
7:00 p. m.—Paul Specht's orchestra; Commodore ensemble; Ben Alley.
8:15 p. m.—The Political Situation; Manhattan Moods.
9:00 p. m.—True Detective Mysteries; Around the Samovar.
10:00 p. m.—Temple hour; National Forum from Washington.
11:00 p. m.—Dream Boat; Paramount orchestra.
12:01 a. m.—Royal Canadians; Ann Leaf at the organ.

422—Newark, WOR—710

6:10 p. m.—Santa's workshop; sports talk.
7:01 p. m.—Dr Arthur Frank Payne, psychology talk; Bernie's Minute men; elements of aviation, talk.
8:00 p. m.—Bamberger Little symphony.
9:00 p. m.—WOR repertory.
9:30 p. m.—Lone Star Rangers.
10:00 p. m.—Red lacquer and jade.
10:30 p. m.—Musical overtones.
11:05 p. m.—Dance orchestra.
11:30 p. m.—String trio and girls' vocal trio.

229—Newark, WAAM—1230

6:00 p. m.—Michael's Prize vaudeville hour.
7:01 p. m.—Bill Fellmeth, sport talk.
7:15 p. m.—Globe orchestra.
7:45 p. m.—Bill, the Fisherman, talk.
8:00 p. m.—Philco Hour.

272—Atlantic City, WPG—1100

8:00 p. m.—Gospel hymns.
8:20 p. m.—Arthur Scott Brook, city organist.
9:00 p. m.—"Little club" entertainers; Reeves, Hawaiian guitarists.
10:15 p. m.—The Subway boys; Josh Kitching and Norman Reed.
10:30 p. m.—Hayes Watson, pianolog; Margaret Keever, contralto.
11:00 p. m.—Silver Slipper Supper club.

FUNERAL OF MRS. MARY H. TRUMBULL YESTERDAY

PLAINVILLE, Dec. 18.—(AP)—The funeral of Mrs. Mary Harper Trumbull, mother of Gov. John H. Trumbull, was held at 2 p. m. today at her home on Maple street.

The bearers were First Selectman James Simpson, Postmaster James E Usher, Harry Castle, Frank T. Wheeler, Stanley Gwillim and R. L. Seymour.

The family and immediate friends attended the services. Rev. J. Roy Wilkerson, pastor of the Plainville Congregational church, officiated. Burial was in the West cemetery.

GEN. CROWDER FIGURES IN LOBBY INVESTIGATION

WASHINGTON Dec. 18.—(AP) — A letter introduced today into the record of the senate lobby committee said that General Enoch Crowder, former ambassador to Cuba, who has been advocating a low sugar duty, had "learned that the plans of the general staff provide that in case of war any attempt to keep a traffic lane open between the Philippine and the United States would be promptly abandoned."

The letter was written by H. C. Lakin, president of the Cuba company interested in sugar production in Cuba, to M. C. Rionda, of the Czarnikow-Rionda company of New York, and was put into the record while Lakin was on the stand. It said Crowder had written a memorandum concerning limiting sugar exports from the Philippines.

FINDS CLAWLIKE TOES COME FROM HIGH HEELS

HAMILTON, N. Y., Dec. —(AP)—Why human toes sometimes tend to resemble claws is explained by Dr. Donald A. Laird, director of the psychological laboratory of Colgate university.

"In walking," he says, "the toes normally and automatically are lifted when the free leg is swung forward. Apparently the main purpose of this is to keep the toes from hitting the ground. If these extensor muscles are paralyzed for any reason, the walker lifts his leg abnormally high at the knee, producing a string-halted gait.

"So-called civilized shoes hold the toes up from the ground by a stiff sole which soon becomes permanently curved upward at the toe, thus shortening the extensors through loss of their function. This produces the well known 'claw position' of the toes, which anatomists maintain amounts to a genuine deformity.

"High heels bend the foot joints and further distort the function of the toes muscles."

Unsuccessful in his efforts to prosecute former President Calles of Mexico on charges of implication in the murder of a Mexican general here in 1922, District Attorney John A. Valls of Laredo, Tex., dismissed a similar murder charge against Duke Carver, San Antonio constable.

Always keep a SPARE TUBE with your RADIO

WHEN YOU WANT to put your business before the public there is no medium better than through the advertising columns of The Bulletin.

Hourigan Bros.

The Ideal Gift For "Him"

If you are troubling your pretty head as to just what will please him most, decide right now on a new SMOKING CABINET, and you have the correct solution. We have the kind that men really like to own.

A FEW OTHER SUGGESTIONS—

Cedar Chests
Sewing Cabinets
Spinet Desks
Card Tables
Lamps
Banjo Clocks
Doll Carriages
Boycycles
Children's Desks
Child's Rocker
Child's Table
Telephone Stands

Hourigan Bros.
HOME FURNISHERS
62-66 MAIN STREET NORWICH, CONN.

CHRISTMAS SPECIALS
— 5 -- DAYS ONLY -- 5 —
Red Arrow Money Free with Each Purchase

A tremendous sacrifice on our entire PIANO stock for this FIVE DAY special

Christmas Sale
NEW PLAYER
$295
$2.50 PER WEEK

EASY TERMS
And you don't pay when sick or out of work.

Free Delivery Music Rolls Bench—Scarf Guarantee, Tuning, Service

FAMOUS WELL KNOWN MAKES, INCLUDING
Straube, Gulbransen, Milton, Autopiano, Decker & Son and many, many others.

Brand New GRAND $305 Off

Small size. As low as $3.50 Weekly. Mahogany or Walnut.

USED PLAYER—a real bargain, with bench, rolls — ONLY $165

MANY GREAT VALUES IN USED PIANOS
$29, $38, $165, $57, $115, $75, $48
Every one Guaranteed.

A VISIT TO OUR STORE WILL CONVINCE YOU — SAVINGS UP TO $305

REMEMBER—Every instrument in this great sale will be sold with the reputation for honesty and square dealing that Hanover-Curland Co. has established for many years. You can't go wrong on any instrument purchased—the prices are low and the terms most convenient—and we stand behind anything we sell.

HANOVER-CURLAND CO. 24-34 Franklin St.

A COLD

As soon as you realize you've taken cold—take some tablets of Bayer Aspirin. Almost before your head can stuff-up, you feel your cold is conquered. Those aches and pains you felt coming on will soon subside. Relief is almost instantaneous! Even if your cold has gained headway, and your temples throb and your very bones ache, these tablets will bring prompt relief. It is better, of course, to take Bayer Aspirin at the very first sneeze or cough—it will head-off the cold and spare you much discomfort. Get the genuine, with proven directions for colds and headaches; neuralgia, neuritis, sore throat, and many important uses.

BAYER ASPIRIN

Aspirin is the trade mark of Bayer Manufacture of Monoaceticacidester of Salicylicacid

Santa says: Make Christmas Merrier with

2,000,000 OWNERS CAN'T BE WRONG

This Model 91
Majestic
Early English design Cabinet of American Walnut
$137.50
COMPLETE INSTALLED

Radio's Biggest Money's Worth

Majestic RADIO

Model 92
Majestic
Jacobean Period Cabinet of American Walnut
$167.50
COMPLETE INSTALLED

Buy One On Our Special Easy Club Plan
A Small Down Payment Guarantees Delivery Before or at Christmas. The Balance Can Be Paid In Amounts to Suit Your Convenience.

SAVE $21.50 NOW AT THESE REDUCED PRICES!
OUR RADIO SERVICE GUARANTEES COMPLETE SATISFACTION

The Plaut-Cadden Co.
135-143 Main St., Norwich — Furniture, Everything For The Home and In Music
Established 1872 New London Store, 224-236 Bank St.

OPEN EVENINGS 'TIL CHRISTMAS

A Bulletin To Let Advertisement Will Rent It

BORN

SMITH—In Oak Park, Ill., a daughter to Mr. and Mrs. Don C. Smith, (Margaret Krause, formerly of Taftville.)

TETRO — At New London, Dec. 17th, 1929, a daughter, to Mr. and Mrs. William Tetro, of Mystic.

DIED

MEIGHAN—At Pleasure Beach, Waterford, Dec. 17th, 1929, William Meighan, aged 41.

SANTURI—In New London, Dec. 17th, 1929, Fernando Santuri, recently employed at Lebanon, aged 50.

OPIE— In Westerly, R. I., Dec. 17th, 1929, Sarah A., widow of Philip H. Opie, aged 84.

WHITFORD—In Westerly, R. I., Dec. 18th, 1929, Martha Ann, widow of Elisha J. Whitford, aged 81.

LINKUS—In Norwich, Dec. 18, 1929, Frank Linkus, son of Mr. and Mrs. Peter Linkus, of 49 Spring street, aged 4 years.

Notice of funeral later.

FUNERAL NOTICES

NEUMANN—In New London, Dec. 18th, 1929, Gustav A. Neumann, in his 77th year.

Funeral services at the Second Congregational church Friday afternoon, Dec. 20th, at 2 o'clock. Relatives and friends invited to attend.

MEMORIAM

In sad and loving memory of our dear Mother, Louise A. Lewis, who passed away three years ago today, Dec. 19, 1926.

Peaceful be your sleep, dear Mother
Grief and pain gone forever more.
Weary days and nights of suffering
Never will affect you more.
With broken hearts we watched you.
And saw you pass away.
Although we dearly loved you
We could not make you stay.
O, Mother, how we miss you,
Miss your dear and smiling face:
But in Heaven, we hope to meet you.
Never to part again.

Sadly missed by your children.
ALICE L. ASHLEY,
WILFRED P. LEWIS,
HAROLD J. LEWIS.

FUNERAL DIRECTORS

Church & Allen
15 MAIN STREET
FUNERAL DIRECTORS AND EMBALMERS
Lady Assistant
HENRY E. CHURCH
WM. SMITH ALLEN
Telephone 328-3

The Henry Allen & Son Co.
38 MAIN STREET
Funeral Directors and Embalmers
Lady Assistant Telephone 410-W
DAVID H. WILSON

DOUGHERTY BROS.
FUNERAL DIRECTORS AND EMBALMERS
Taftville 2325 Moosup 306-2

GAGER
FUNERAL DIRECTOR AND EMBALMER
PROMPT SERVICE DAY OR NIGHT

GEORGE G. GRANT
UNDERTAKER AND EMBALMER
Phone 2729 Providence St., Taftville

CUMMINGS & RING
Funeral Directors and Embalmers
322 Main Street
Phone 238-2. Lady Assistant

HOURIGAN BROS.
Funeral Directors and Embalmers
Funeral Home, 35 Church Street.
Office, 62 Main St. Branch, Jewett City
WILLIMANTIC

WILLIMANTIC

Avery & Van Zandt
Succeeding JAY M. SHEPARD
Established 1870
Funeral Directors, Embalmers
Sixty and Sixty-Two North Street
Willimantic, Conn.

Killourey Bros.
FUNERAL DIRECTORS AND EMBALMERS
95 Union Street Willimantic, Conn
Phone 290 Lady Assistant

JEWETT CITY

FUNERAL DIRECTOR
Earle E. Gilbert
JEWETT CITY
Phone 158-2

PLAINFIELD

F. W. Tillinghast & Sons
UNDERTAKERS and EMBALMERS
CENTRAL VILLAGE, CONN.
Tel. Moosup 282-2

FOR SALE — RADIOS

FOR SALE—5-tube radio in 2-toned cabinet; good condition; complete less speaker, $23. Wm. Oates, Danielson. Tel. 21-2. 2tdec18

FOR SALE—Radios, also radio sets adjusted, repaired, expert service at a reasonable price. Joseph Jacobik 644 Boswell Ave. Call at any time. Tel. 2067-5 4tdec11

FOR SALE—Used radios. Perfect condition, all makes. $2 to $10. We need the room. Buy now at these low prices. Hanover-Curtland Co., 24 Franklin St. tfdec11

— Call 2880 —
Radio Service Our Specialty
SMITH'S RADIO STORE

FOR SALE—CATTLE

FOR SALE—Fresh Holstein cow. Benjamin F. Davis, Franklin. 4tdec18

60 COWS FOR SALE
ANOTHER CARLOAD HAS ARRIVED
JAMES H. HYDE
North Franklin, Conn.
Telephone Lebanon 30

ETTA KETT

About This Time Every Year! —By PAUL ROBINSON

A Bulletin For Sale Advertisement Will Sell It

FOR SALE

FOR SALE—4 cyl. stationary engine, 5-15 H. P. 4 cyl. Hup conversion, built in governor, clutch electric starter, ready for work. Guaranteed. "Joe" Moore's Garage, 95 Chestnut St. 2tdec19

I HAVE several bargains for immediate buyers. 1—house, new, all improvements, 6 rooms and bath, price, $4500.

1—5-room bungalow, hot water heating system, brass pipes, built in bath, can be bought right.

1—7-room house in Thamesville section can be bought with small amount of cash.

1—3-family house, garage, 6 acres of land in city, can be bought cheap.

New home on Earland Road, 6 rooms and sun parlor, with up-to-date improvements, price low for quick sale. M. Jasklewicz, 136 Washington St. Tel. 335. 6tdec7

FOR SALE—Furnished bungalow. Inquire Clifford Langlais Jewett City Textile. 3tdec18

FOR SALE—Good working horse. Will trade for stock. Phone Lebanon 29-5 3tdec18

FOR SALE— Airtight heating stove, $3.00; large parlor heating stove, $10; Household range, $12.50; other coal ranges of best makes, $15, $18, $25; 4-burner gas stove, $19.50; 3-piece parlor set, $12.50; living room table, $4.00; wardrobe, $12.50; extension top dining table, $8.00. Norwich Used Furniture Exchange 129 Shetucket St. tfdec16

State Highway location of 88 acres, long river frontage. 12-room house, large stock barn, other farm buildings, all good condition. Price $5000 —$2000 cash.
TRYON'S AGENCY
Willimantic, Conn.

MAN OFF he was a union man so he wears his union suit to bed so he wouldn't sleep over $ hours. I don't believe that also was it. Briar Pipes 25c up. Fine line of Meerschaum pipes. Cigars 25 in a box, $1.25 up.

FOR SALE—New farm lighting batteries installed in exchange for old ones, big savings. Milligan Battery Works, Willimantic, Conn. Tel. Danielson 88-12 tfjan16

FOR SALE — Pickerel bait at the Broadway Fish Market, 22 Bath St. tfdec4

FOR SALE—Bargains in single and double houses. Have what you need in real estate. Quinn Insurance Agency. dec5 tf

FOR SALE —Special. On presenting this ad and $1.50 we will tap and heel men's or boys' shoes with Plymouth Waterproof double wear taps and rubber heels or Uskide waterproof triple wear taps and rubber heel at $1.50. Gilbistat's Shoe Repairing Shop, Palace Theatre Bldg., next to theatre entrance Norwich Conn. Tel. 3112 tfoct31

WANTED - Miscellaneous

LOUIS D. WARD Antiques and second hand furniture. 4 6 Main St. Breed Hal Hall. Tel 1834 Norwich curb.

PIANOS PLAYER PIANOS FOR THE HOLIDAYS—Wanted, a home to store a player piano to save storage charges, with a prospect for selling at factory price profit to save freight back to factory. Call factory representative. Phone 3170, Room 74, Wauregan hotel. Be sure to leave your address.

I WANT to buy eastern Conn. farm. Suitable for dairying and poultry. 30 acres of smooth tillage, substantial buildings, water supply. Reasonable price. Liberal terms. Possession spring 1930. Give details including price first answer. A. P. Staebler, Eagleville. Tel. Willimantic 1917-2. 5tdec17

WANTED — Catholic boarding home for school boy. Write Box 156, Bulletin 3tdec16

WANTED—High school boys to collect in your own neighborhood for magazine club. Also to secure new members. Apply Tuesday or Wednesday after 5 p. m. Periodical Publishers, Inc. Room 201, Disco Bldg.

MIRRORS resilvered and glass for every purpose. Norwich Glass Co., 5 Bath St. Tel. 2463.

POULTRY AND PET STOCK

FOR SALE—Turkeys. Stanley Kusak, 50 Monroe St., Norwich, Conn. 2tdec19

FOR SALE—Choice fancy turkeys delivered dressed or alive. Mrs. P. M. Christiansen, Hanover. Phone 3662-2 5tdec18

FOR SALE—Turkey, dressed or alive. Walter J. Coady, Pachaug hill, Baltic. 6tdec16

TURKEYS for sale. Oxoboxo Lake road. Joseph Adaschik. Phone 1694-32.

WANTED—All kinds of live poultry. Broilers a specialty. Tel. 539 S Coit. tffeb18

WANTED—All kinds of poultry; will call anywhere; highest prices paid. Joseph Horn. Tel. 1501, Willimantic. tfmar19

WANTED—Broilers and all kinds poultry; highest prices paid. Haskel Rosen, 292 Windham road. Tel. 1192 Willimantic Div. tfjan3

WANTED—Male

MALE BOARDERS WANTED—Steam heated rooms in center of city. Phone 333-3.

OPPORTUNITY to make money by investing in wood, ties, slabs, logs, planks, sleds, shacks, etc., near Norwich. Particulars Ray, 77 Washington St., Providence.

HAVE OPENING for energetic man for Norwich store. $50.00 week to start. Must furnish $1,250.00 cash deposit or merchandise. Address Manager, 264 Central Ave., Albany, N. Y.

LEARN BARBERING OR BEAUTY Culture—Simplicity itself. I furnish practice in beginner's dept., by free work—my students earn $100 in pay depts. Write Moler, 133 E. 23rd. New York.

WANTED—Braider tender. Experienced. Write P. O. Box 314. 2tdec18

FOR SALE — Dogs

FOR SALE—Handsome Collie pups for Christmas gifts. Tel. 13-14 Jewett City. 4tdec17

A Bulletin Want Advertisement Will Get It

ANSWERS TO WHAT DO YOU KNOW?

1—Joseph.
2.—Newent.
3.—Yale.
4.—1727
5—"The town doctor."
6.—For surgical skill as well as for the successful treatment of diseases.
7.—July 7, 1794.
8.—90.

TO RENT

TO RENT—Furnished rooms for light housekeeping. Furnished single rooms, plenty heat. Washington Apts. Washington Sq. Mrs. Smith. Tel. 1432-4.

FOR RENT—Steam heated bedroom; with garage. Tel. 3571-J.

TO RENT—Storage in fireproof building. Gilbert Furniture Co., 68 Broadway, Norwich. tfnov26TF

FOR RENT—Pleasant tenement. Fine location. Modern improvements with steam heat. 27 Connell St., Tel. 367-12.

FOR RENT—Newly decorated 4-room upstair flat, 24 Colt St. Modern improvement, inquire on premises. Rent $16.00.

FOR RENT—A modern 5-room bungalow, 302 Dunham street. Tel. 1503-23.

FOR RENT — Apartment, 4 rooms. Suitable for office or small family. Mrs. Gillam. Tel. 225. 6tdec17

TO RENT—5 rooms and all improvements, on Union St. Call C. Sholes, Tel. 2289. 5tdec17

FOR RENT—First class six-room apartment, steam heat; continuous hot water; also Frigidaire furnished. Apply 56 Broad St. Tel. 3228R.

FOR RENT—5-room apartment, bath, heated, electricity, modern, third floor. $35 per month. 247 Washington St.

TO RENT—8 rooms; School St.; $20 a month; call 2165. A. W. Fitch.

FOR RENT—Furnished room well heated. Reasonable. 106 School St.

FOR RENT—The old homestead at Wintergreen Point, near New London. Newly papered and painted. See Miss Moore, at The Bulletin office.

TO RENT—Rooming house, Franklin square, 22 lovely rooms. Inquire Brooklyn Outfitters. Tel. 1329

TO RENT—Light housekeeping rooms, steam heat. Inquire 27 McKinley Ave. tfdec10.

FOR RENT—Heated apartment in Pinehurst, 124 Washington St. Tel. 1358. tfdec4

TO RENT—Two apartments of 6 and 5 rooms; modern improvements. 192 Maple St. Tel. 904 3tnov21

TO RENT—6 room flat, bath, hardwood floors, gas, electricity. See A. V. Covello, 198 Cliff Street, Tel. 1032-3 nov19 tf

TO RENT— 5 lovely rooms. Modern improvements. 23 Hill St. Tel. 1320 tfnov15

FOR RENT — 3 rooms, all improvements. Rent very reasonable. Tel. 1207-5 tfnov13

FOR RENT—Furnished room for 1 or 2. Tel. 3970 tfnov12

HEATED APARTMENTS in the Osgood, for rent. Caron Specialty Shop. tfnov11

FOR RENT

Modern nine-room second floor apartment. Steam heat, front and rear entrance. $25 per month. Phone 2208.

To Rent

A very desirable 6 room apartment 326 Main street. Steam heat and continuous hot water furnished. Also a fine apartment of 6 rooms at 77 Church street. Telephone 3282

FOR RENT—Select 6 room apartment, every convenience, oak floors, tile bath. Green avenue, $40 a month including garage. Call 2155. A. W. Fitch. oct21 tf

TO RENT— 5 or 7 room apartments, with improvements on Washington St. Tel. 2109.

FOR RENT—4 rooms, private hall, all improvements, garden, garage; also 6-room apartment. Phone 1263.

FOR RENT—House on Church St. All modern improvements. Apply Plaut-Cadden Co. aug9 tf

TO RENT—Basement at 65 Franklin St. Suitable for most any kind of business. Inquire at Bulletin office. dec tf

TO RENT
SINGLE CAR GARAGE
Centrally Located
Inquire at Bulletin Office

LOST AND FOUND

LOST —Hound and Collie dog with harness. Tel. 1247-3.

FOUND — Yellow and white Collie. Owner may have by paying for adv. E. O. Burdick, Tel. 443-12, J. C. Div. 2tdec18

LOST — Monday, small white gold wrist watch with emerald and rhinestone wrist band. Phone days, 2777. Reward. 2tdec18

LOST—Dec. 3rd, in Baltic, red hound pup. Finder notify Roger Coombs, Canterbury Conn.

WHEN YOU WANT to put your business before the public there is no medium better than through the advertising columns of The Bulletin.

A Bulletin To Let Advertisement Will Rent It

LEGAL NOTICES

Sidewalk Notice City Ordinance

Sec. 11—The owner or owners, occupant or occupants, private corporations, or any person having the care of any building or lot of land bordering on any street, square, or public place within the city where there is a sidewalk graded, or graded and paved, shall cause to be removed therefrom any and all snow, sleet and ice within three hours after the same shall have fallen, been deposited or found, or within three hours after sunrise when the same shall have fallen in the night season.

Sec. 12—When ever the sidewalk, or any part thereof, adjoining or fronting any building or lot of land, or any street, square, or public place shall be covered with ice, it shall be the duty of the owner or owners, occupant or occupants, private corporations, or any person having the care of such building or lot to cause such sidewalk to be made safe and convenient by removing the ice therefrom, or by covering the same with sand or some other suitable substance; and in case such owner or owners, or other person shall neglect to do so for the space of two hours during the day time, the person or persons whose legal duty it shall be to so clear said walk, and so neglecting, shall be liable to the penalty named in the succeeding section.

Sec. 13—The owner or owners, occupant or occupants, private corporation, or any person having the care of any building or lot of land and whose duty it is to clean the same, who shall violate any of the provisions of the eleventh or twelfth sections of this ordinance, or refuse or neglect to comply with the same, shall pay a penalty of five dollars for every four hours such person, owner or owners, occupant or occupants shall neglect to comply with said provisions, or any of them, after notice from any policeman of said city.

H. B. WIGHTMAN,
Street Commissioner.

3t dec5

To WHOM IT MAY CONCERN—The undersigned does hereby give notice that he will no longer be responsible for bills or accounts or debts contracted by anyone but himself.
REUBEN P. POTTER
Norwich, Dec. 17th, 1929.

NOTICE

Notice is hereby given that a hearing will be held by the Zoning Board of Appeals for the Town and City of Norwich at the Mayor's office in the City Hall in said Norwich on Monday, December 23rd, 1929 at 11 a. m. for the purpose of hearing and deciding a certain appeal which has been taken to the Board by Robert T. Lillie from the action of the Fire Marshal of the City of Norwich in refusing him a permit to build a gasoline filling station upon his premises abutting on the Stonington Road which is in the Class A. Residence District.

Dated at Norwich, this 17th day of December, 1929.

The Zoning Board of Appeals for the Town and City of Norwich.
By Walter Camp, Secretary.

HARRIETT C. POTTER VS. FRED L. Potter. Order of Notice.

State of Connecticut, County of New London, December 12th, 1929.

Upon the complaint of the said Harriett C. Potter claiming for the reasons therein set forth a divorce, returnable on the first Tuesday of January, 1930, before the Superior Court in and for said County

It appearing to and being found by the subscribing authority that the said defendant Fred L. Potter, formerly of Norwich, Connecticut, is gone to parts unknown.

It is therefore ordered, that notice of the pendency of said complaint be given said defendant by publishing this order in The Norwich Bulletin, a newspaper printed in Norwich, Connecticut, two days successively, commencing on or before the 26th day of December, 1929.

WILLIAM H. SHIELDS, Jr.
Assistant Clerk of the Superior Court for New London County.

FLOYD R. MONROE VS. O. C. Wolfe Inc., Superior Court, New London County, December 13th, 1929.

NOTICE OF LIMITATION OF TIME FOR PRESENTATION OF CLAIMS

Notice is hereby given that in the above entitled action on the 6th day of December, 1929, the Superior Court for New London County, State of Connecticut, wherein the undersigned William Z. White was appointed permanent receiver of O. C. Wolfe Inc. on said December 6th, 1929, made and entered the following order limiting the time for the presentation to said receiver of claims against said O. C. Wolfe Inc.:

"That four months from and after December 20th, 1929, be and the same is hereby limited for the presentation to said receiver of claims against said estate; that all claims not so presented be thereafter forever barred, and that said receiver give notice to all parties concerned of said limitation, that all claims not presented within the time limited will be thereafter barred and of the address to which claims may be sent to him by mail, by publishing such notice in three issues each of the "New London Day" and the "Norwich Bulletin," newspapers published in New London and Norwich respectively, and by causing a copy of said notice to be mailed postage paid to each known creditor, all on or before the 19th day of December, 1929."

All claims not presented to said receiver within four months from and after December 20th 1929, will thereafter be barred.

Claims may be sent to the receiver by mail to the following address: William Z. White, Receiver of O. C. Wolfe Inc. Plant Bldg., New London, Conn.

WILLIAM Z. WHITE, Receiver.
3tdec17

COAL AND WOOD

FOR SALE—Sawed hard wood, $9 a load. Phone 489. tfoct17

FOR SALE—Hardwood in slabs. John M. Pillar, 418 Asylum St., Tel. 721 tfmy22

A Bulletin For Sale Advertisement Will Sell It

FOR SALE—Automobiles

FOR SALE — Late models, renewed Cadillacs, 1926 7-sedan; 1925 7-sedan; 1928 2-pass. coupe; 1928 LaSalle Phaeton; 1929 LaSalle Roadster. Other makes: 1924 Nash sedan; 1929 Straight 8 Hup sedan; 1928 Pontiac coupe; 1929 Reo Flying Cloud, 2 pass. coupe; 1923 Hudson, 7 pass. sedan; 1927 Buick Master 6 coach. A. C. Swan Co.— A. C. Heber Used Car Man.

FOR SALE — Motorcycle, Excelsior, 1929; $156.00. Pierce, Tel. 856-2, Norwich. 2tdec17

FOR SALE—1929 Pontiac coach, good running condition. Phone 1642-4.

Model A Fordor	$150 down
Model A Tudor	$125 Down
Model A Runabout	$120 Down
Model A Panel Delivery,	$150 Down
Model A Station Wagon,	$150 Down
Model 61 Cadillac Victoria	$80 Down
Model 63 Cadillac Victoria,	$180 Down
1927 Marmon 8 Speedster,	$180 Down

Fords and other popular makes of cars ranging from $50 to $400
Easy Terms
Will Take Your Old Car in Trade
O. C. WOLFE, Inc.
Phones 3200-3290

USED CARS

The best proof of value is comparison. When you compare our values with others for quality and low price, you'll find we can save you money.

1926 Dodge Sedan	$325.00
1928 Chandler Sedan	$430.00
1928 Chevrolet Sedan	$375.00
1926 Chevrolet Sedan	$150.00
1924 Ford Coupe	$25.00
1922 Buick Sedan	$90.00
1927 Ford Sedan	$140.00
1927 Ford Coupe	$100.00
1928 Studebaker Dictator Sedan	$525.00
1927 Chrysler 70 Coupe	$550.00
1926 Star Sedan	$100.00
1923 Jewett Touring	$50.00
1923 Nash Touring	$50.00
1926 Essex Coach	$100.00
1928 Ford, Model A Touring	$325.00
1928 Hudson Sedan	$350.00
27 Cadillac, Topas Sedan	$125.00
63 Cadillac, 4-pass. Coupe	$350.00

STAR GARAGE
Plainfield Conn. Phone 196
2tdec18

Business Notices.

ANTIQUE FURNITURE

WANTED—Second-hand antique furniture. Best prices paid. A. Bruckner, 100 Franklin St. Phone 659.

TEACHER OF DANCING

LEARN TO DANCE PRIVATELY in 6 to 8 lessons. $1.00 per lesson. By young lady. Call New London 7874 nov11 tf

CONTRACTORS

P. F. SWEENEY
GENERAL CONTRACTOR and BUILDER
25 Chestnut Street

D. HANNA
General Contractor
Carpenter and Mason Work
198 PALMER ST., NORWICH, CONN
TEL. 2199

DENTISTS

Dr. D. J. Coyle
Dentist
Sellas Building
Franklin Square

Dr. Alfred Richards
DENTIST
DISCO BUILDING
Office Hours: 9:30 to 12:30 A. M.; 2 to 5:30 P. M. Evenings by appointment only.
Telephone 299.

INSURANCE

J. L. LATHROP & SONS
Insurance of All Kinds
28 Shetucket Street

MACHINISTS

BARBER'S MACHINE SHOP, L. and A. P. Guertin, proprietors, 23-25 Chestnut St. Tel. 3142. Does all kinds of machine and general repair work promptly, day or night. jan28tf

PRINTING

BULLETIN AND RECORD Job Department. Phone 35-W.

WHEN YOU WANT to put your business before the public there is no medium better than through the advertising columns of The Bulletin.

A Bulletin Want Advertisement Will Get It

Business Notices.

TRUCKING

C. B. BROMLEY & SONS—Local and Long Distance Moving. Also trucking of all kinds. 6tag23

JOSLYN—Excellent storage. Mover of everything; expressing, freight handling, teaming and auto vans at your service. tfapr18

PETER ANGELONE, 81 North St., successor to A. H. Lathrop, local and long distance moving. Phone 3922-W. je8d

TREES AND SHRUBS

MAPLEWOOD NURSERY CO.
Fruit, Ornamental Trees and Shrubs
East Great Plain Tel. 936-7

SOMERS

There is to be a Christmas party at the town hall next Saturday afternoon for all pupils of the primary and junior departments of the Sunday school, together with the members of the Cradle roll.

Next Sunday evening a Christmas pageant will be given in the church, by the Choral society, Young People's society and members of the Church school.

The Y. P. society of the Congregational church, held a food sale in the town hall, Saturday afternoon. The sale was well patronized, and the food sold very promptly.

Mrs. E. W. Thompson, assisted by Mrs. S. B. Moore, Misses Clara and Elsie Russell and Mrs. C. W. Loomis will entertain the Woman's club Thursday afternoon. Mrs. Ernestine Perry, of Springfield, will speak on "Life in the Kentucky Mountains."

Miss Charlotte Jones is ill at her home on Springfield road.

A chimney fire in the home of Clifton M. Ellis, last week Monday, came near being serious. It was thought the fire had been smouldering all night, but it was not suspected until Mrs. Ellis discovered smoke coming through the floor. Quite work in chopping through partitions prevented serious loss.

Somers schools were closed Wednesday afternoon to enable the teachers to attend a teachers' meeting and again, Friday, that the teachers might have the day for visiting.

Mrs. Chester W. Pomeroy entertained relatives from Hazardville the first of the week.

Mrs. Walter B. Wheelock has been entertaining her brothers, E. D. Smith, of East Windsor Hill, and J. W. Smith of Bay View, Mich., the latter was on his way to Florida.

Mr. and Mrs. Arthur B. Stocker have closed their home on Main street and have gone to Springfield for the winter.

Local people were glad of the rise in the temperature to take off some of the heavy coating of ice that was covering the town.

Mr. and Mrs. George McAuley and two sons, of Springfield, spent Sunday with Mr. and Mrs. John Hunt.

A committee consisting of the committee of the Ecclesiastical society, and Judge E. S. Fuller, C. W. W. Pease, and F. C. Davis, the church and society voted to sell the present parsonage property and purchase the property owned by Horace Clements, on the Springfield road. Thus the property, which years ago was owned by the church, comes into its possession. It was near the time of Rev. Mr. Ricketts' pastorage, 1890-96, that the house was sold. The committee is planning to do some small repairing, together with interior decorating, which will make it a delightful parsonage. Rev. and Mrs. E. T. Jones are planning to have a house-warming when they move into the new parsonage.

HANOVER

MRS. ALLEN LATHAM SPEAKS AT PARISH HOUSE MEETING

The December meeting of the Missionary society, of the Congregational church, was held Thursday afternoon, at the parish house. Mrs. Frederick Eadie was leader and Mrs. William G. Park, the hostess. Mrs. Allen Latham, of Norwich, gave a very interesting talk which was listened to with appreciation by a good sized audience.

The Story Hour circle met Friday afternoon, at the Parsonage-by-the-Pines. The Philippino stories were continued. The special one for last week was 'A Box of Surprises.'

In the evening, Friday, at the parsonage, a very enjoyable party was given to two classes of the Church school, Miss Caroline Gallup's class of young ladies and Mrs. Stone's class of young men.

Mrs. George Harrold, of Willimantic, has been a visitor at the home of Judge and Mrs. Henry A. Adams.

At the meeting of the executive committee of the Norwich Y. P. S. C. E. union, held at Franklin, the evening of the 9th, the banner for the largest proportionate attendance was awarded Hanover society.

Abundance of Water

The machinery which has been drilling an artesian well on the parsonage property suspended work at a depth of one hundred and forty-one feet at which point there was found to be a reservoir of one hundred feet of water in the six inch hole. This means at least one hundred and fifty gallons, and with the inflow of over two and a half gallons per minute will be sufficient to supply several families when the pump is installed.

The equipment was moved to Jewett City Monday for the drilling of a well on one of the dairy farms.

The steam shovel at work on Nelson Adams' gravel pit on the Versailles road must be kept pretty busy these days judging from the number of loaded trucks which are passing through the village from morning till night.

The children of Hanover school are to hold their Christmas exercises in the Parish house this year in order that there may be room enough for all of their friends to attend. The entertainment will begin at 7:30 Friday evening. There will be a tree, and as it is a community affair, all who may care to do so, are at liberty to bring gifts for friends, either children or adults and the children will place them upon or around the tree, ready for distribution.

The community tree, a much larger one than any previous year, has been set in its usual place on the green and is being decorated ready for lighting up each evening. The sing will be held around it Sunday evening after the Christmas pageant, for which the children of the Church school are rehearsing.

MANSFIELD DEPOT

The Missionary society met with Mrs. Minnie McCollum Thursday afternoon.

Mr. and Mrs. George Cosgrove, Mr. and Mrs. George Bassett, Mr. and Mrs. Harold Hanson, Mr. and Mrs. Amos Wilson, and Mr. and Mrs. Byron Houston attended the Ladies' night of the Masons, at the Masonic hall, in Merrow, last Wednesday night. Supper was provided for about two hundred, after which an entertainment, a minstrel show and dancing were enjoyed. Neff's orchestra played for dancing.

Thursday morning was the coldest of the season, temperature ranging from ten degrees below to two degrees above.

May Korner and Audrey Gergler were on the "B" honor roll for the second marking period, at Windham High school.

Mrs. W. R. Davoll, of Mansfield Center, spent Friday and Saturday with her daughter, Mrs. Myron Green.

There is very little demand for turkeys this year.

LIBERTY HILL

Walter Robinson and his nephew Leland Brewer, of New Haven, were guests of Mr. and Mrs. E. W. Stiles over Wednesday night.

Word has been received here of the death, at Lyme, of Jacob Strzyzewski who formerly lived here for many years.

Earl Hoxie and C. B. Adams have small evergreen trees set in their front yards, decorated with colored electric bulbs, which are very attractive in the evening.

Thursday morning the thermometer registered the lowest of the season, 4 below zero.

There will be a Christmas tree and entertainment including a play given by the children of the local school Friday evening, Dec. 20th., at Liberty Hill church.

A comforter which the Liberty Hill Sewing circle made and donated to the Lincoln school, in Georgia, was shipped Thursday afternoon to be on time for a Christmas gift.

P. J. Griffen and family, of Southington, were visitors with Mr. and Mrs. J. A. Choquette, Sunday.

Sunday morning, Rev. J. H. Knott preached from the text in the book of Ezekiah 37th chapter and 10th verse. So I prophesied as He commanded me and the breath came into them and they lived and stood up upon their feet an exceeding great army.

Mr. and Mrs. Earl Hoxie had as visitors Sunday, Mr. and Mrs. Alfred Brown and infant daughter, of Yantic, and Mrs. Vera Menning, and sons, Edward and Harold and Lucius Whitaker, of Norwich.

MANSFIELD

Several from here attended the funeral of Mrs. Bessie Hobby, at Mansfield Center Congregational church.

The official board of Spring Hill Baptist church is planning to hold a Christmas tree as usual with exercises by the children. It is expected that all the Sunday-school will be present Monday evening, Dec. 23rd., at the Baptist church.

Alfred Olen has sold the place of Mr. Chaffee, to a family in Brooklyn, New York.

Mexican Visitor

Mexico's attorney general, Jose Aguilar y Maya, finds his pleasure trip to Los Angeles interspersed with explaining his country's law reform to delegations of attorneys. They have been especially interested in the abolotion of capital punishment and jury trials in criminal trials.

MAIL - AD

FILL OUT AND MAIL TO

The Norwich Bulletin or Record

NORWICH, CONN.

12c a line. Average 5 Words to a Line. Wants — To Let — For Sale — Etc.

Name ..... Classification .....
R. F. D. or Street ..... Number of Insertions .....
Post Office ..... Amount Enclosed .....

Write Complete Ad. Below, Including Name and Address
—or if Blind Address is Wanted Mark X Here .....

LAST MINUTE RALLY GIVES LOCAL "Y" TEAM VICTORY OVER WINSTED

(Special to The Bulletin.)

WINSTED, Dec. 18.—A last minute rally enabled the Norwich Y. M. C. A. basketball team to beat out the Winsted Y five here tonight to win their third straight league game, 45 to 38. The game was fast and close throughout the first three quarters and then in the final quarter the visitors forged ahead to win. The visitors showed excellent teamwork, especially in the final rally that netted them the victory.

Up to the final quarter the game had been nip and tuck with first one team leading and then the other. The first half ended with the score deadlocked at 17 points. At the opening of the third quarter the locals took the lead and held it until about halfway through the fourth quarter when Norwich came from behind to take command.

Brown and Pingree were the high scorers of the evening, the former with 18 points and the latter with 22. Capt. Harris of the visitors played an exceptionally strong defensive game which contributed largely to the Norwich victory.

The summary:

Norwich.

	G	F	Pts
Ludlow, rf	0	0	0
Lynch, rf	1	0	2
Brown, lf	8	2	18
Harris, c	1	1	3
Leffingwell, rg	0	0	0
Pingree, rg	10	2	22
Barber, lg	0	0	0
Grube, lg	0	0	0
	20	5	45

Winsted.

	G	F	Pts.
Clark, lg	4	3	11
Bushnell, rg	3	2	8
T. Bica, rg	0	0	0
Finn, c	2	3	7
Stery, c	1	1	3
Lazzaro, lf	0	1	1
Lagier, rf	2	0	4
Carfiini, rf	3	1	7
	14	11	39

Referee, McMahon. Score at half time, Norwich 17, Winsted 17.

ARMY SQUAD OF 110 OFF FOR PACIFIC COAST

WEST POINT, Dec. 8—(AP)—Carrying 110 players on Army's first football invasion of the far west, the "West Point Special" steamed away this afternoon, bound for Palo Alto, Calif., where the football season will be closed with a game with Stanford, December 21.

The football players were cheered on their way by 500 Cadets who were left behind, the vocal encouragement being made possible by a last minute reversal by Major General W. R. Smith, the superintendent, of a previous order. General Smith had ruled that the Cadets could not be present at the departure on account of examinations, but relaxed later to the extent that 500 who were free for most of the afternoon could send a hearty cheer ringing clear about the little West Point station as the train pulled away.

There were two football players who found little joy in the occasion. Letzeiter, former Carnegie Tech back, and O'Reilly, a lineman, members of the plebe squad, fell short of passing marks in English in the December examinations and were not permitted to take the trip.

The plebe, or freshman, team will furnish the practice opposition for the varsity along the way. Neither Letzeiter nor O'Reilly could have played against Stanford but had they not flunked the English writs, they would have the trip to the Pacific coast as a reward for conscientious work on the plebe team during the season.

Letzeiter made a grade of 1.9 when the passing grade is 2.2. Perfect is 3.00. O'Reilly scored 1.5 in the same examination. The ill luck of this pair was good luck for three plebe players for Watters, Underhill and Seridan were named to take their places in the party.

The first stop of the special train was to be made at Syracuse. At Galesburg, Ill., tomorrow afternoon at 3 o'clock a practice will be held. The party leaving this afternoon numbered 140, including 110 varsity, scrub and plebe players.

YABERSKI CLINCHES THIRD PLACE BY BEATING LAURI

DETROIT, Dec. 18—(AP)—Frank Taberski, of Schenectady, N. Y., clinched third place in the world's championship pocket billiard tournament by defeating Onofrio Lauri, of Brooklyn, in the first game of the afternoon program here, 125 to 71, in 23 innings. In the second game Pasquale Natalie, of Detroit, was the victor over Marcel Camp, of Detroit, 125 to 64 in 21 innings.

Four players finished in a tie for fourth place in games won and lost at three won and four lost, but on the basis of point total, Lauri took fourth with 685, Camp fifth with 668, Natalie sixth with 629 and Spencer Livsey, of Los Angeles, seventh with 578. As a result Lauri automatically qualified for the next world's title tournament as the first four to finish are eligible. Third place was worth $900, fourth $800, fifth $700, sixth $600 and seventh $500.

ATHLETE ARRESTED FOR PUNCHING RADIO ANNOUNCER

CHICAGO, Dec. 18—(AP)—A warrant was issued by Judge Max Luster today for the arrest of William P. Fleckenstein, a member of the Chicago Bears professional football team, charging him with assault and battery on Carroll "Pat" Flannigan, radio announcer of the WBBM air theatre.

Fienkenstein is alleged to have broken Flannigan's nose during the Shires-Trafton fight at White City Monday night when he became angered at the announcer's request he stop cursing near the microphone.

"I asked him politely to move away so his cursing couldn't be heard by radio listeners, who were getting a punch-by-punch account of the fight," Flannigan said, "and he struck me several times breaking my nose and damaging my eyes."

Fleckenstein is a former University of Iowa star.

COLUMBIA SWIMMERS WIN FROM CITY COLLEGE

NEW YORK, Dec. 18.—(AP)—Led by Ray Ruddy, sophomore star, Columbia's swimming and water polo teams defeated City College of New York tonight in an intercollegiate league meet. Columbia won the swimming, 50 1-2 to 11 1-2, and the water polo game, 24 to 23. Ruddy set a new pool record in the 440-yard swim of 5 minutes, 24 seconds. He also scored 20 Columbia points in water polo. City college failed to take a first place in the swimming events and got seconds only in the fancy dive and 100-yard swim.

American League Basketball

At Chicago: Rochester, 21; Chicago Cruiks, 17.

GIANTS AND ATHLETICS WIN OPENERS IN SHYMA LEAGUE

The Shyma club basketball league opened with a bang last night at Parish hall with two hotly contested games. In the first game the Giants nosed out the Yankees by a single point winning 31 to 30. LaBarre and Peltier were the high scorers for the Giants, each getting 10 points, while Bonin got the majority for the Yanks.

In the second game the Athletics won from the Pirates, 34 to 31, in another close contest. The Finn brothers were the high scorers for the Athletics and Bunk high scorer for the Pirates. The scores:

Yanks

	G.	F.	Pts.
Burelle, lf	2	0	4
Bonin, rf	5	0	10
Adams, c	2	0	4
J. Murphy, lg	3	1	7
Red Burelle, rg	2	1	5
	14	2	30

Giants

	G.	F.	Pts.
Wilke, rf	3	0	6
Snow, lf	2	0	4
White, c	0	1	1
Peltier, rg	4	2	10
LaBarre, lg	5	0	10
	14	3	31

Pirates

	G.	F.	Pts.
Bunk, rf	4	2	10
D. Murphy, lf	4	1	9
Raymond, c	2	0	4
Dugas, lg	2	2	6
Phaneuf, rg	1	0	2
	13	5	31

Athletics

	G.	F.	Pts.
Durr, lf	4	0	8
S. Finn, rf	5	0	10
B. Finn, c	5	1	11
Martin, rg	0	1	1
Champe, lg	2	0	4
	16	2	34

MONTVILLE ACES LOSE TO NORWICH TEAM

Wednesday night at Montville, the Internationals of Norwich defeated the Montville Aces, 38 to 15. Playing a sterling brand of basketball, the Rose City five took the lead early and held it all the way. This was the first defeat for Montville. The Germany and Italy representatives on the team were high scorers, while McDermott was the best bet for the Aces.

The summary:

Montville

	G.	F.	Pts.
McDermott, rf	4	0	8
Norawski, lf	1	0	2
Moss, c	2	1	5
Norloski, rg	0	0	0
Millard, lg	0	0	0
Robes, lg	0	0	0
Rotaski, rg	0	0	0
	7	1	15

Internationals

	G.	F.	Pts.
Yankee, rf	2	0	4
Italy, lf	5	0	10
Greek, lf	3	0	6
German, c	7	2	16
Poland, rg	1	0	2
Spain, lg	0	0	0
Jewish, lg	0	0	0
	18	2	38

Referee, McTeffer. Score at half: Internationals, 20; Aces, 13.

RUDOLPH AND GREENLEAF IN TIE FOR TITLE

DETROIT, Dec. 18.—(AP)—Erwin Rudolph of Chicago and Ralph Greenleaf of New York went into a tie for the world's pocket billiard championship tonight, as Greenleaf defeated Rudolph, 125 to 79 in ten innings in the final game of the tournament here. They will play an extra game tomorrow night to decide the issue.

Greenleaf got away to a long lead by running 89 in the third inning, but Rudolph came back with a run of 54 in his half and brought his score to 73 in the sixth inning with Greenleaf at 90.

Greenleaf ran 19 in the ninth but missed an easy shot with his score at 113. He completed his triumph with an unfinished run of 12 in the tenth inning.

Frank Taberski, of Schenectady, N. Y., clinched third place in the tournament.

SISLER RETIRES FROM ACTIVE PART IN BASEBALL

BOSTON, Dec. 18.—(AP)—George Sisler, for years one of baseball's leading first basemen, will retire from the active list this yar and confine his activities to coaching and an occasional pinch-hitting assignment, Bill McKechnie, new manager of the Boston Braves announced today. Johnny Neun, a newcomer, will be given the first base assignment, if he can manage it.

Arrows Beat Eagles

PHILADELPHIA, Dec. 18—(AP)—The Philadelphia Arrows won their fourth game in five starts by defeating the New Haven Eagles, leaders in the Canadian-American Ice Hockey league, 8 to 2 at the Arena tonight.

The victory put Philadelphia within three points of first place. It was featured by the fine playing of Nichols and Andrews for the home team.

Providence Reds Win

PROVIDENCE, R. I., Dec. 18.—(AP)—The Rhode Island Reds won their second straight game on the local ice tonight, when they turned back the Springfield Indians, 5 to 0, thus going into second place in the Canadian-American league, Boston being inactive tonight.

College Basketball

At New York: New York university, 35; Columbia, 24.

At Burlington, Vt.: Vermont, 33; Newport Naval Training, 23.

At Philadelphia: Pennsylvania Junior varsity, 22; Dickinson Junior varsity, 20.

Canadian American Hockey

At Providence: Providence Reds, 5; Springfield Indians, 0.

At Philadelphia: Philadelphia 6; New Haven 2.

College Hockey

At Boston: Harvard, 4; Boston university, 0.

American Hockey Association

At Minneapolis: Duluth, 3; Minneapolis 3 (tie; overtime).

College Basketball

At Hartford:: Trinity 28; Norwich 12.

American League Basketball

At Syracuse: Syracuse 18, Paterson 16.

Large scandals from small talk often grow.

What's more disappointing than to go to hear an address on what is a very alluring topic and then have the speaker switch topics on you?

Yesterday I was invited to attend the meeting of the Rotary club to hear our most esteemed public defender, Charlie Stewart, talk on what appeared on the face of it to be a real snappy topic.

State's Attorney Arthur M. Brown had previously announced that his brother attorney was to talk on the all-absorbing topic of "From the Bright Lights of Hollywood to the Gambling Hells of Mexico."

Hot Tamales, what a topic; what a topic! Oh boy, wouldn't you just expect to have your hair curled to a crisp? And when Charlie was introduced, of course everybody knows Charlie but it's good form to introduce your speaker, all the good Rotarians just sat back in keen anticipation.

Now I want you folks to understand I'm not criticizing Charlie's talk in the least. It was a whale of a good talk, but Charlie really should have a good caption writer.

Well, Charlie starts off his talk with the time he left Springfield, Mass., and everybody taxs along with him through the west, the deserts, the mountains and into California.

Ah, here's where we get the lowdown on the motion picture industry, I thinks as we arrive at Hollywood. But, as far as I could find out, about the only Hollywood personage Charlie met was a scenario writer, who he hree' to get him into a studio.

And after he got into the studio he got fired out because Marilyn Miller couldn't act before an audience, that is, a tangible audience. But Charlie had the satisfaction of getting into a studio even though his stay was brief. And Charlies says he was satisfied, so that's that.

Well, of course, I was a little disappointed at not hearing more about the Hollywood bright lights, but I wasn't discouraged. Of course, we can always read about the Hollywood folks in the motion picture magazines.

Then he tells about hopping off in an airplane for Mexico, Agua Caliente, I believe they call the place. Well, thinks I, here's where we get an earful about the Mexican Monte Carlos, the dashing senoritas, the sparkling wine and the lilting song.

But nary a senorita appears, nary a tinkle of a wine glass do we hear and nary a note is warbled. And the nearest to the gambling hells of Mexico we heard about was a whippet race on which a friend of Charlie's loses a few dollars. That whippet race was between dogs and not automobiles.

But we did hear about the beautiful big trees 3,000 years old, the new process of packing oranges and a coupla Scotch jokes.

Just the same it was a corking good talk and very interesting even if the title was very misleading.

I sort of think Arthur Brown slipped over a fast one on Charlie when he announced the topic.

AETNA BOWLING ALLEYS

Conn. Co.

Prescott	99	111	126	336
Rondeau	113	109	119	341
Pickering	86	97	77	260
Mellor W.	99	120	94	313
Willet	96	99	95	290
	493	536	501	1530

The Five Horsemen

Fish	85	75	102	262
McGrath	100	88	102	290
Streeter	91	104	97	292
Ogden	103	81	106	290
McGuiness	102	84	105	291
	481	432	512	1425

Palace

H. Combies	82	90	86	258
Lord	86	88	102	276
Oldham	83	89	95	267
R. Taylor	105	95	99	299
Fairbanks	94	94	110	298
	450	456	492	1398

Broadway

Kilroy	85	97	92	274
Driscoll	84	83	93	260
Cimikowski	104	100	94	298
Murphy	97	98	100	295
M. Taylor	95	118	94	307
	465	496	473	1434

National Industrial League

Broadway Five

Altan	123	103	104	330
McGibney	102	128	83	313
Pellerin	109	117	107	333
Farragosso	105	94	102	301
Young	114	93	91	298
	553	535	487	1575

Shetucket Five

Carl	90	109	104	303
Jack	91	74	82	247
Bill	95	94	85	274
Charlie	89	97	113	299
Bert	109	80	103	292
	474	454	487	1415

Tie game won by Broadway Five.

PALACE ALLEYS

Palace

J. Walek	100	89	99	288
S. Walek	98	115	97	310
Lewis	114	100	93	307
Allaire	122	83	98	303
Morin	119	88	102	309
Total	553	475	491	1519

Jewett City

Pinkley	88	105	106	299
Franklin	104	85	95	284
Guillotte	99	92	88	279
Gilbert	111	96	123	330
Miller	118	120	111	349
Total	520	498	523	1541

ELKS ALLEYS

American No. 5

Goldblatt	85	94	85	264
L. Millea	84	93	99	276
Pardy	95	88	88	271
	264	275	272	811

National No. 4

Henschell	79	79	86	244
Thompson	110	82	100	292
Combles	120	97	91	308
	309	258	277	844

TUNNEY TO ATTEND DINNER FOR CAREY

NEW YORK, Dec. 18—(AP)—Gene Tunney, retired heavyweight champion, will make his first public appearance in fistic circles since his return with Mrs. Tunney from a long honeymoon in Europe at the banquet to be given William F. Carey, president of Madison Square Garden, by the "600 Millionaires" club here January 14.

PLAINFIELD PROS DOWN COLORED COLLEGIANS IN FAST ENCOUNTER

(Special to The Bulletin.)

PLAINFIELD, Dec. 18.—The Plainfield Pros annexed another victory to their steadily increasing string when they defeated the New York Colored Collegians, 38 to 32, in a fast encounter. The Collegians proved to be a fast club but the locals proved a trifle stronger coming through when baskets were necessary to winning the game.

The Collegians were away to a good start early in the first half and took the lead holding it for the first 13 minutes of play. The Pros came from behind at this point and tied the count at 11 all. A foul by Conway put the Pros in the lead for the first time, but Wright's basket sent the visitors to the front again. From then on it was Plainfield's game. Bernot shooting a basket to put them out in front. The half ended with Plainfield leading 19 to 18.

The second half opened with both teams playing hard basketball. The visitors made a spurt about the middle of this half and came within one point of tying the score, only to have Plainfield shoot ahead again and hold the lead to the end. Brusso and Bernot were high scorers for Plainfield, while Holt led the visitors.

In the preliminary game the Buddies defeated the Manchester team 20 to 12. The summary:

Plainfield.

	G	F	Pts.
Kasper, rf	1	1	3
Brusso, lf	4	2	10
Conway, rg	1	4	6
Williams, rg	1	1	3
Bernot, lg	7	2	16
	14	10	38

Collegians.

	G	F	Pts.
Holt, lg	4	3	11
Steele, rg	4	0	8
Eldridge, c	0	3	3
Wright, lf	2	1	5
Livingstone, rf	2	1	5
	12	8	32

Referee, Harper. Score at half time, Plainfield 19, Collegians 13.

Buddies.

	G	F	Pts.
Mercer, rf	2	0	4
Allard, lf	2	1	5
Eaton, c	3	0	6
Marriott, rg	0	0	0
Bromley, lg	2	1	5
	9	2	20

Manchester.

	G	F	Pts.
Kerr, lg	1	0	2
Morearty, rg	0	0	0
Bissell, c	2	1	5
Rehm, lf	2	1	5
Maloney, rf	0	1	1
	5	3	11

CHOCOLATE BEATS PETRONE BY A WIDE MARGIN

NEW YORK, Dec. 18.—(AP)—Kid Chocolate, brilliant Cuban Negro featherweight, gained the referee's decision over Dominic Petrone, of New York in a stiff ten round bout at the Coliseum. The battle, the main event of the Christmas charity card for the Fifth Avenue Boys' association, saw Chocolate meet an overwhelm the strongest opponent of his current invasion of New York rings. The Cuban won by a wide margin, but only after standing off Petrone's dangerous attacks in the early rounds.

Chocolate weighed 128¼, Petrone 129½.

During the first two rounds they fought toe to toe in a series of furious mixups, but the Cuban weathered the storm better and piled up a margin in the later rounds. Petrone was the aggressor in the first two frames and made Chocolate miss frequently.

After the third the Cuban pounded the New York Italian almost into helplessness before the end. By the seventh Petrone was partly groggy and slowing up. During the last three frames, Chocolate tried hard to put over a knockout punch, but Petrone, staggering but game, was able to stand off the Cuban's rushes.

Jack Berg, English welterweight, won on a foul over Tony Caragliano of New York tonight in the second round of their ten round semi-final. The bout was stopped early in the second round after Berg had been struck several times by low blows.

Berg had the better of the fight. Berg weighed 137 1-2; Caragliano 133 1-2.

In another ten rounder, Rene de Vos, of Belgium, outpointed Babe McGorgary of Oklahoma. De Vos weighed 165 1-2, McGorgary 169.

Jose Martinez, Spanish junior lightweight, won his first important battle in the United States in the opening ten rounder, defeating Young Leonard Zazzarino, of Jersey City. Martinez weighed 128; Zazzarino 133 1-2.

VACUUM BOTTLE IDEA USED FOR HOME HEAT

PHILADELPHIA, Dec. —(AP)—A vacuum bottle method of using electricity to heat houses is described in a report to the American Society of Mechanical Engineers, by A. R. Stevenson and F. H. Faust of the General Electric company.

Electric heaters are installed in a large tank which is filled with water and insulated to prevent loss of heat. The tank is designed to keep water at 250 to 300 degrees temperature for many hours if undisturbed.

Heat for the house is obtained either by turning this storage water into ordinary water heating radiators or into hot air systems by heating the air over metal fins of the tank.

When this use of the heat in the tank lowers its temperature too much, the electric heater automatically turns on. Tanks are designed to contain enough hot water for many hours, so that the electricity will turn on only during slack hours when electricity rates are lowest.

MOTORBUSES TOP RAILROAD IN NUMBER OF PASSENGERS

TORONTO, Dec. —(AP)—A report that motorouses carry many million more passengers than steam trains in the United States was made to the Society of Automotive Engineers, by Frederick C. Horner, of the General Motors corporation.

He says that motor bus passengers for the five years from 1923 to 1929 numbered 1,647,000,000 against 92,826,473 passengers on steam trains.

AMATEUR CALL HEARD ON EVERY CONTINENT

LONDON, Ohio, Dec. —(AP)—Edward Locke, radio amateur of Mechanicsburg, near here, has been heard by listeners on all five continents.

From Moscow, Soviet Russia, came word that his signals had been picked up by an operator doing research work for the Russian government.

FIND CORAL SNAKE ON CARIBBEAN ISLE

CAMBRIDGE, Mass., Dec. —(AP)—The inhabitants of Corn Island, one of the remote "corners" of the world off the Caribbean coast of Nicaragua, believe there are no poisonous snakes on their island.

This belief is stated in a report of the Museum of Comparative Zoology, of Harvard university. Nevertheless, the report says, a party of Harvard zoologists found a coral snake, a deadly poisonous reptile, on the island.

"It is not uncommon," says the report, "to find these snakes, which are either subterranean in habit or nocturnal, concerning which the people living in the same region know little or nothing."

The Harvard expedition studied the birds, mammals, reptiles and amphibians of the two Corn islands.

"TWIN" CHEMISTS MAKE STAR FIND IN SCIENCE YEAR

PRINCETON, N. J., Dec. —(AP)—Two veritable babes in the woods of science, youths of 27 and 30, are co-authors of the most startling scientific discovery of 1929.

That accomplishment was the splitting of supposedly indivisible hydrogen, the simplest foundation stone of the material universe.

The discovery was credited to Dr. Karl F. Bonhoeffer when it was announced before the American Chemical society this fall. Bonhoeffer, aged 30, when visiting here recently, declared he would not talk for publication unless his pal and co-worker, Dr. Paul Harteck, 27, was mentioned equally, jointly and with whatever other scientific terms of parity are feasible.

SWISS TO REORGANIZE BROADCASTING SYSTEM

BERNE, Dec. —(AP)—The Swiss government has voted $325,000 for reorganization of the radio broadcasting system. It is planned to erect a 45,000-watt station in German Switzerland and a 16,000-watt station in French Switzerland.

A number of smaller stations, relay transmitters with power of 500 watts, will be located around the two big stations in order to provide good reception in localities which are cut off from the main station.

FIERY CRAWLING MACHINE DOES AUTOMATIC WELDING

EDGEWATER, Miss., Dec. —(AP)—A little machine shaped like a two-foot cube, with a tongue of fire registering 2,300 degrees, demonstrated automatic welding here before the American Institute of Steel Construction.

Placed on a seam between two steel plates, it crawled their length automatically, without other human aid than setting it on the crack and turning a switch. It was made by the General Electric company.

LICORICE, BOYS' DELIGHT, PUT TO WORK BY INDUSTRY

NEW YORK, Dec. —(AP)—How will you have your licorice today—in candy—as boys prefer it—or in a fire extinguisher or cardboard?

All these uses, and scores of others, are found for this root which has been known to man since earliest times, says a report of the American Chemical society by Percy A. Houseman and H. T. Lacy, of Mellon Institute.

AMERICAN FISH MERCHANTS WELCOMED BY EASY CONTINENT

In the last five years the United States government has presented 19 foreign nations with gifts of American fish and fish eggs totaling more than 3,000,000.

The U. S. bureau of fisheries reports 8,191,525 fish eggs and 40,525 young fish shipped abroad since 1922.

"North America is especially rich in fish species," says a bulletin of the National Geographic society from its headquarters in Washington, D. C. "The United States, for example, has four times as many varieties of fish as Europe, so it is understandable that other nations look to the United States for a new fish stock.

"Long before the term 'good will ambassador' was invented the United States government established the practice of sending abroad representatives that have won the friendship of fishermen on every continent. The U. S. bureau of fisheries supplies the eggs or young fish free of charge from its hatcheries; foreign governments pay the cost of transportation.

"So far as the bureau can learn the American trout, bass, white fish and salmon have won favor everywhere. The only exception is Argentina, one of whose citizens wrote a caustic letter to the effect that the American trout and bass had thrived so well that there were too many of them.

"American game fish have proved most popular. The rainbow trout of the western states now has an international reputation. The sport of the Rockies is now the sport of New Zealand, Switzerland, Germany, Italy, France and other countries.

"Japan seeks American species in order to increase the food supply of her people. In 1926 and 1927 Japan transported a total of 4,700,000 eggs of the delicious Great Lakes' whitefish across the Pacific to be introduced in Lake Biwa and Lake Chuzenji.

"Another American fish, a very small and insignificant top minnow breed, has gone abroad on a different but even more important mission. At the request of the Red Cross shipments of Gambusia were sent to Spain and Italy in 1921, to fight the malaria-bearing mosquito. Those dispatched to Italy died in transit but gambusias placed in ponds near Madrid, Spain, thrived. Spanish-American gambusias were sent to Italy the following year and introduced to the campagna around Rome.

"Malaria has been a blight on the campagna for centuries. Here the Anopheles mosquito has killed Italians by hundreds and wiped out prosperous towns. Gambusias placed in the Lago di Porto soon cleared the swarming waters of the multitudes of mosquito larva.

"From Spain and Italy the gambusia has gone on to conquer new marshes in Germany, Russia, Jugoslavia, Syria and Palestine.

"Certain American communities take pleasure in the knowledge that they have sent gifts in the name of the United States which will be appreciated by whole nations as long as rivers run. Orangeburg, S. C., collects and sends the gambusia crusaders. Bozeman, Montana, shipped 50,000 rainbow trout eggs to Honolulu in 1925, while Meadow Creek, Montana, bestowed 50,000 similar eggs on grateful Netherlands.

"Forty thousand rainbow trout eggs collected by the hatchery at White Sulphur Springs, West Virginia, were sent to the German government bureau of fisheries which distributed them to Prussia, Westphalia, Oldenburg, Thuringia, Bavaria, Wurthemburg, Baden and Austria.

"Salmon, trout, whitefish and other varieties, the eggs of which take a long time to hatch, can be transported overseas in the egg. The usual practice is to wait until the eggs are 'eyed out,' that is, the formation of the eyes can be discerned. But with pond fish; bass, crappies, rock bass, and top minnows, species that hatch in a few days, the young fish must be shipped in buckets or tanks.

"The U. S. bureau of fisheries has studied and refined the methods of shipping live fish until it can now carry them long distances and through tropic waters with small loss. Two bureau men went as 'nursemaids' to a shipment of young bass and crappies destined for Gatun lake in the Canal Zone. They regularly aerated the tanks with fine streams of air from the ship's air compressor, and by the time the vessel reached Panama they had used four tons of ice to keep the bass and crappies cool. Only 38 out of 3,250 young fish died.

"The development of air transportation, particularly the prospective Zeppelin trans-ocean service, opens up new possibilities in the transplantation of fish. Young fish were carried by air for the first time in 1928 when 20 cans were brought by plane from Northville, Michigan, to Dayton, Ohio, without loss. The bureau has a plan on foot to carry eggs of the fresh water smelt of Maine lakes to the west by air. This venture has been thwarted two years in succession through the failure to locate the eggs at the proper time.

"Fish transplantation has not been all one way. The German brown trout and its cousin, the Loch Leven trout, are both importations which have been very welcome in the United States. Many streams in New Jersey, which are no longer habitable by brook trout, now harbor the German brown trout.

"German carp were introduced in the United States by the fish commission, in 1877, and although the newcomers were welcome at first they later stirred up a storm of protest. Carp now constitute a very important American fishery."

NO HARDENED CRIMINALS OPERATING IN NEW YORK

NEW YORK, Dec. 18—(AP)—Reviewing the first year of his administration of the New York police department, which was completed today, Commissioner Grover A. Whalen declared there are no hardened criminals operating in the city now.

"Every business must take stock at regular intervals," he said. "Our stock in trade is the criminal element. Through bringing the gangsters and other known criminals into headquarters we eliminated the criminal from New York. There are no hardened criminals operating New York today.

"The crime we have now is of spontaneous origin and is done chiefly by the youth of 17 and 18 years of age."

In the list of what he considers the major accomplishments of his administration he placed foremost the new bureau of crime prevention, which is to begin operation January 1. This bureau is designed to study causes and suggest remedies for crime.

Second, he placed the reorganization of the department, with elimination of super-authority and restoration of responsibility to precinct captains.

Mr. Whalen was appointed police commissioner to succeed the late Joseph A. Warren, who resigned under severe criticism of the department for the handling of the Arnold A. Rothstein murder case.

The new commissioner immediately effected a complete shake-up removing several high officials from both the uniformed and detective branches of the service. This was followed by a series of raids. By a revived "strong-arm" squad, intended to close speakeasies, billiard rooms and other places known to police as gathering places for criminal characters.

A Richmond (Va.) sportsman returned from abroad and told of his visit to a clay pigeon shoot. Arriving at the trap he was surprised to see a great net spread above the ground at the far end of the field. Around the net stood a ring of boys. The mystery was solved with the first few shots. Nearly all the clay pigeons that the marksmen missed fell into the net unbroken. Those that missed the net were "caught on the wing" by the boys and brought back to the traps to be shot over again. The shoot was in Scotland.

John D. 3rd on Job

John D. Rockefeller 3rd, 23, snapped after his first taste at work in his father's office in the Standard Oil headquarters, New York, is preparing to assume control eventually of huge fortune.

CROSS-WORD PUZZLE

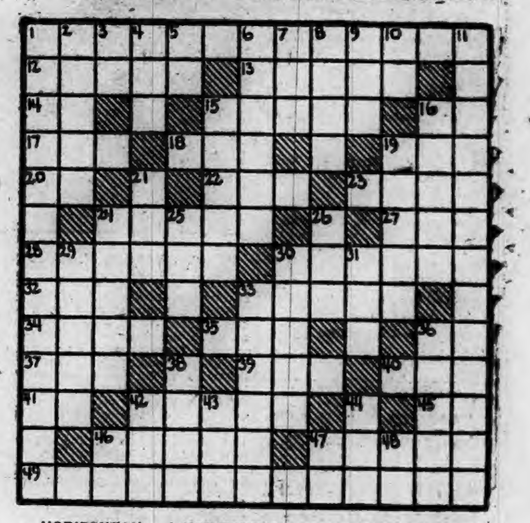

HORIZONTAL

1-State of being tenacious
12-An opening in the deck of a ship
13-An unusual pleasure
14-Egypt (abbr.)
15-Fabric made from flax
16-Bill-book (abbr.)
17-Anarchistic
18-The low of a cow
19-Exceedingly
20-A title of respect (abbr.)
22-Poisonous snake
23-A whirring sound
24-Garden implement
27-Bow
28-Turns aside
30-A constellation
32-Measure of weight
33-Pertaining to boron
34-Part of the arm
35-The June-bug
36-Musical note
37-Period of time

HORIZONTAL (Cont.)

38-Railroad Station Office (abbr.)
40-Obtain
41-N. Central State (abbr.)
42-A long-necked heron-like bird
45-Small State in U. S. (abbr.)
46-Longest river in France
47-A game of pitch
49-A convenience

VERTICAL

1-The temperature sense
2-Anxious
3-Northern territory (abbr.)
4-A unit
5-Court House (abbr.)
6-Being at rest
7-A vase
8-Observed
9-Feminine name (short)
10-And (French)

VERTICAL (Cont.)

11-The act of subordinating
15-Burdens
16-Non-metallic element
19-A blouse
21-Mimic
24-Dried leaves used as a medicine
25-Metric land measure
26-Prefix—by
29-To store away
30-Furze
31-Midshipman (abbr.)
33-Island of Malay group
38-Combining form, iron
39-Neat
42-To utter the note of a dove
43-Part of body
44-Fondle
46-Letter of credit (abbr.)
47-Child's name for father
48-Prefix—two

RAIN, COLDER TODAY, FAIR TOMORROW

Bulletin Norwich

1700 1929

NORWICH, CONN., THURSDAY, DEC. 19, 1929

FULL ASSOCIATED PRESS DESPATCHES

The Bulletin.

Norwich, Thursday, Dec. 19, 1929

THE WEATHER

Conditions

The disturbance that was over Arkansas Tuesday night is advancing rapidly northeastward, being central over western Pennsylvania with increasing intensity.

The outlook is for rain in New England and thence southward along the coast to Virginia on Thursday. Elsewhere the weather will be somewhat overcast on Thursday and fair on Friday in the most of the Washington forecast district.

Winds

It will be colder in portions of New England and much colder in the middle Atlantic states on Thursday. It will be colder Friday along the Atlantic coast.

Storm warnings are displayed on the Atlantic coast from Virginia Capes to Eastport, Me.

Winds

North of Sandy Hook: Strong northeast winds and gales shifting to north over north portion and strong southeast shifting to southwest and later to northwest over south portion; weather overcast with rain Thursday and fog over north portion Thursday morning.

Sandy Hook to Hatteras: Strong south and southwest winds shifting to west, weather overcast, preceded by showers Thursday.

Forecast

For southern New England: Rain, colder Thursday; Friday fair, colder.

Observations

The Bulletin's observations show the following changes in temperature and barometric changes Wednesday:

	Ther.	Bar.
7 a. m.	38	29.70
12 m.	40	29.60
6 p. m.	40	29.50

Highest, 44; lowest, 38.

Comparisons

Predictions for Wednesday: Rain, slightly warmer.

Wednesday's weather: As predicted.

SUN, MOON AND TIDES

Day	Sun Rises	Sun Sets	High Water	Moon Rises
	a. m.	p. m.	a. m.	a. m.
16	7.08	4.19	9.28	rises.
17	7.08	4.20	10.19	5.30
18	7.09	4.20	11.11	6.47
19	7.10	4.20	12.05	8.07
20	7.11	4.20	6.48	9.32
21	7.11	4.21	1.48	10.29
22	7.12	4.21	2.51	11.49

Six hours after high water it is low water, which is followed by flood tide.

GREENEVILLE

FUNERAL

Mrs. Michael C. Pusateri

Wednesday morning the funeral of Mrs. Michael C. Pusateri was held from her late residence, 297 Central avenue, at 8:15 o'clock, followed by a solemn mass of requiem at St. Mary's Memorial church at 9 o'clock. Rev. William A. Keefe, pastor, was celebrant, assisted by Rev. John J. Reilly, deacon, and Rev. Frederick M. Cohoolan, sub-deacon. The musical program of the mass was in charge of Mrs. Michael J. Farrell, organist, who sang Pie Jesu at the offertory, and Jesus, Saviour of My Soul, as a waiting hymn. Chopin's funeral march was played at the recessional. Burial was in the family plot in St. Joseph's cemetery where Rev. Father Cohoolan conducted the committal service. The bearers were Henry Luster, James Ward, of New York; Walter Ring, of Hartford; James, John and David Blake, of Attleboro, Mass.

Mourners were present from New York, Hartford, Attleboro, Providence, Jewett City, New London and Warwick, R. I. Undertakers Cummings and Ring had charge of the funeral arrangements.

The donors of floral tributes were as follows: Standing heart, inscribed Wife, Michael Pusateri; basket of choice flowers, inscribed daughter from Mother, Mrs. John Blake; standing pillow, from mother-in-law, Mrs. Pusateri; harp, from David Blake; wreath, from T. Pusateri, of Pittsburg; spray, Mr. and Mrs. Joseph Stafford; standing wreath, Salvatore Lacavera; crescent, Mrs. H. Lee; standing spray, Mr. and Mrs. L. Rinella and family; Mrs. Downey, spray; Mr. and Mrs. Charles Lacavera, of Chicago, heart; Mr. and Mrs. A. Lacavera and Mrs. Mary Grady, pillow; Mr. and Mrs. E. G. Logue, spray; A. Scalora and family, wreath; Jerry Garnett, spray; Elizabeth Crotty, spray; Mr. and Mrs. Maynard, Mrs. Adams, wreath.

Norwich Lodge of Elks, B. P. O. E. No. 430, spray; Mr. and Mrs. John B. LeClaire, spray; Mrs. M. Dwyer and family, spray; James Furey and sons, of Providence, spray; Mr. and Mrs. Verne Thornton, spray; spray, Mabel Wake; spray, the Nolan family; spray, Daniel Finn, Jr.; spray, Miss Alice Brennan; Augustino Lacavera, standing wreath; Tony Dinovo, standing cross; Mrs. Thomas Caffery and Mrs. Joseph Limerick, basket of choice flowers; Mr. and Mrs. Chester Stafford, wreath; Lawrence Nolan, spray; spray, Mrs. Souza, Mrs. Sexton, Mrs. Baldwin, and Mrs. Seaman; spray, Mr. and Mrs. James Stafford; sisters and brother-in-law, a large "clock"; friends in Jewett City, wreath; Mrs. Bagnon and family, wreath; Mr. and Mrs. George Lacavera, standing heart.

Spiritual bouquets, Edward Walsh and family, Walter E. Ring, Mr. and Mrs. Michael J. Sheehan, Misses Kate and Annie Shea, Miss Delia Shea, Blanche Nichols, Miss Marjorie Layton, Misses Irene, Anna and Theresa McNally, Mr. and Mrs. William J. Murray and family, and James Ward.

Mrs. William H. Taft, Mrs. William Winterbottom, Mrs. Anthony J. Bergand and Mrs. Nellie Bissonette spent Wednesday at Providence.

M. A. Gleason, of Bridgeport, was a recent visitor with his cousins, Mr. and Mrs. Lucian Bissonette of North Main street.

OSEPH CARRIER ORDERED TO SUPPORT HIS FAMILY

Found guilty of a charge of nonsupport at the city court session Wednesday morning Joseph Carrier of this city was ordered to pay $15 a week towards the support of his family. He was arrested Tuesday by State Police Officer Johnson of the Groton barracks at the request of the local police.

Hit By Delivery Truck

Slight bruises about the body were received by John Samaker, 7, of No. 195 Yantic street, when he was struck by a delivery truck Monday afternoon near his home. The machine was operated by its owner, Joseph Pysyk, of No. 1 Hamilton avenue. The youth was attended by Dr. John W. Suplicki.

DR. CHARLES H. LAMB RENAMED HUMANE AGENT FOR THREE YEARS

Dr. Charles H. Lamb, of Norwich Town, has just received his renewal commission for three years, Dec. 1, 1929, to Dec. 1, 1932, to act as an agent for the Connecticut Humane society. Dr. Lamb has served this society 40 years this month, having been appointed Dec. 30, 1889. His appointment was under the first president, the late Rodney Dennis, and during his long career as an agent has served under all other presidents. Dr. Lamb is the

DR. CHARLES H. LAMB

only one who can claim 40 years of continuous service in this state.

When a younger man he lived in Groton for 20 years, where he was most active in the humane work. Since locating in Norwich, nearly 22 years ago, Dr. Lamb's experiences have been far and wide, as he was appointed to act as agent for the limits of Connecticut. During the early days when horses were more prevalent the late Dwight W. Thrall, of Hartford, was the general agent, and a lasting friendship was cultivated between Mr. Thrall and Dr. Lamb as they traveled about the state together, covering a vast territory, investigating cases of various kinds. They had many interesting adventures and their experiences in those days were plentiful, as records reveal. At that time, the dread disease glanders, was causing much anxiety throughout the state and was looked after by the Humane society. In the 90's, Dr. Lamb destroyed many glandered horses and all other agents and veterinarians were kept busy in stamping out that contagious disease.

At one time during a period of one month, Dr. Lamb had in his possession 40 animals that he had taken from the owners and placed in comfortable quarters until such time, according to the limits of the society's orders, when if the owners had not claimed them, said animals were sold at auction to the highest bidder. Dr. Lamb has conducted a number of auction sales in disposing of stock in this way. The society then was only in its infancy, but was doing a wonderful work as far as finances would permit. The late Samuel A. Gardner, of New Haven, was also a general agent for a number of years and displayed the same spirit of kindness and loyalty to what was entrusted to him, as did Agent Thrall and it was always a pleasure to be associated with these two worthy gentlemen, although Agent Thrall covered a greater period of time. Dr. Lamb likewise has had pleasant associations with the general managers, especially that of the late H. Clay Preston, during his years of faithful service with the society until death claimed him two years ago this month. Manager Preston was greatly interested in the cause of humanity among neglected people and children, as well as animals. In this, Dr. Lamb has seen the society develop immensely in the past 40 years and today the Connecticut Humane society is a wonderful organization, doing a great work in eliminating cruelty. The present president, Charles A. Goodwin, is the only official Dr. Lamb recalls as being connected with the society at the time he received his commission. President Goodwin was then a member of the board of directors.

The certificate referred to as being received recently is of light green tint with black lettering. In the left hand corner is the seal of the Humane society in gold. The signatures are Charles A. Goodwin, president; Mrs. W. B. Williams, secretary.

$15,000 DAMAGE SUIT SETTLED OUT OF COURT

After a partial trial the $15,000 auto negligence suit brought by Joseph Rappaport of New London against Frank F. and Margaret L. Mauer, also of New London, was withdrawn from the jury in the superior court and settled out of court.

The case arose from an accident on July 9 last, at about 7:30 o'clock at night, when Rappaport is alleged to have been walking on the northerly side of Truman street, New London, at a point opposite Blinman street, when he proceeded to cross the street and was struck by an automobile owned by Mauer and driven by his wife.

The plaintiff's right leg was broken, several ribs fractured, and a number of other injuries sustained.

COMMUNITY SINGING IS POSTPONED UNTIL CHRISTMAS

Announcement was made Wednesday evening by George C. Gifford that the Community Christmas tree and singing, which was to have been held at the Elizabeth street school this (Thursday) evening, has been postponed to Christmas night, owing to weather conditions.

Journeymen Plumbers Elect

The following officers of the Journeymen Plumbers Union, No. 267, were elected at its annual meeting in Carpenters hall Tuesday evening with President Thure W. Dahl in the chair: President, Walter Hindle; vice president, Matthew Hourigan; recording secretary, Henry Boyd; treasurer, Robert E. Hull; financial secretary, A. T. Moran; executive board, James Daley, Matthew Hourigan, Walter Hindle, A. T. Moran, John Ryan; examining board, Walter Hindle, James Daley, A. T. Moran, Dennis Sullivan, John Ryan; finance committee, Lawrence Nolan, James Daley, Elmer Johnson; sick committee, John Ryan, John Medix, David Dunn; delegates to building trade and C. L. U., Walter Hindle and A. T. Moran; sentry, Harry Blumm; business agent, Robert McNeely.

TAFTVILLE

FUNERAL

Mrs. Cora C. Barton

Funeral services for Mrs. Cora C. Barton were held Wednesday morning at 10 o'clock at her late home in Occum with Rev. John Shaw, pastor of the Versailles Methodist Episcopal church officiating. A large number attended the service and there were many beautiful flowers. The bearers were Louis Erlbeck, Charles Nichols, Thomas Robinson and Harry Holdridge. Burial was in Manchaug, Mass., Wednesday afternoon. Undertaker George G. Grant was in charge of the funeral arrangements.

The members of the Ladies' Benevolent society met Wednesday afternoon in the parlors of the Taftville Congregational church. A report was made of the activities of the society at the recent annual church fair. Mrs. Adam Leipold presided in the absence of the president, Mrs. Richard B. Snow. After the business session there was a social hour, tea being poured.

In spite of the inclemnet weather, there was a large attendance at the meeting of the members of St. Veronica's society held Wednesday evening in the society's rooms on Providence street.

When the Men's club of the Taftville Congregational church hold their regular monthly meeting this (Thursday) evening, the speaker is to be Professor Minto of Hartford, a friend of the pastor, Rev. William Penner.

FORTY-TWO NAVAL OFFICERS GRADUATED AT SUB BASE

Having completed an intensive six months' course of instruction at the officer's submarine school at the submarine base, 42 naval officers were graduated Wednesday at the base. Before receiving the parchments the graduate class listened to an inspiring address by Read Admiral Frank B. Upham, commander of the navy control force. In his address Admiral Upham emphasized the high lights of the class's study of command. He urged the class to profit by the example of Nelson, when in reporting on an important British victory he frankly showed his loyalty to his men by naming Lieutenant Andrews as having been responsible to a large extent for the victory. He cited this incident as an example of how one great naval officer retained the most devoted loyalty of his subordinates by being loyal to them.

He quoted John Paul Jones to point out the need of every navy officer keeping constantly before him that to be well obeyed he must be perfectly esteemed. This, he said, is even more tru aboard submarines, where the officers and men are of necessity in closer contact than is the case on other types of vessels.

He pointed out that delegation of command is a necessity; that subordinates should be trained to accept responsibility for departing from the mode of existing orders as originally received; impressing on them, however, that such departure must be justified by the circumstances in each case.

Officers must learn to think, and, subject to general instructions and accepted principles, to act for themselves, he said.

The graduation exercises were held in the Submarine Base theatre, which was beautifully decorated with evergreen for the occasion. A large delegation of relatives and friends were present and warmly applauded Admiral Upham and each of the officers as they were handed their respective diplomas.

Music was furnished by the control force band, which rendered several selections before the exercises opened. The invocation was delivered by Chaplain Rev. L. Lewis.

Seated on the platform besides Rear Admiral Upham were Lieut. Gov. Ernest E. Rogers of New London, who was a special guest at the exercises; Capt. Wilson Brown, commander of the submarine base, and Lieut. Comdr. W. E. Doyle, who as head of the submarine school is largely responsible for its remarkable success.

Immediately after the exercises practically all of the graduates left for their homes in various parts of the country to enjoy a two weeks' leave of absence before reporting to the various submarine divisions to which they have been assigned.

Graduates, together with the submarine stations to which they will be sent for duty, are as follows:

Battle fleet, west coast—Lieut. Henry C. Bruton, Lieut. Donald McGregor, Lieut. Edwin R. Swinburne, Ensign Tyrrel D. Jacobs, Ensign Elliott Olsen, Ensign Philip H. Ross.

Pearl harbor, Hawaiian territory—Lieut. William A. Gorry, Lieut. Joe B. Cochran, Lieut. Robert H. Gibbs, Lieut. Glenn R. Hartwig, Lieut. Allen R. Joyce, Lieut. William G. Myers, Lieut. Oliver F. Naquin, Lieut. Everett P. Newton, Jr., Lieut. William L. Pryor, Jr., Ensign Claren E. Duke.

Asiatic station— Lieut. George E. Fee, Lieut. Frank W. Fenno, Jr., Lieut. John O'Shea, Jr., Lieut. Lewis S. Parks, Lieut. Rodman D. Smith, Lieut. Theodore Wolcott, Ensign Charles L. Freeman, Ensign Howard W. Gordon, Jr., Ensign Carl F. Stillman.

Coco Solo, Canal Zone—Lieut. Austin C. Behan, Lieut. Norman J. Habel, Lieut. Eugene S. Karpe, Lieut. Edward W. Young, Ensign William E. Balfrey, Ensign William H. Brockman, Jr., Ensign Donald G. Burt, Ensign Frank T. Corbin, Ensign John L. DeTar, Ensign Thomas B. Klakring, Ensign John R. Waterman.

Control force, east coast— Lieut. Joseph S. Donnell, Lieut. Joseph A. Callaghan, Lieut. Frederick Moosbrugger, Lieut. Paul H. Tobelman, Ensign Stanley E. Judson, Ensign George A. Lewis.

Court Clerks Commended

The books and accounts of the clerks of the superior court and of the court of common pleas were recently inspected by state auditors from the comptroller's office at Hartford and found in a very satisfactory condition. Clerk J. Frank Corey of the common pleas court and Clerk John H. Walker of the superior court were warmly commended by the auditors for the way in which the books and records are kept.

Hospital Patients Discharged

Patients discharged at the W. W. Backus hospital Wednesday were, John Samakas, 195 Yantic street; Ernest Smith, **Yantic, and Frank Moore,** Danielson.

NORWICH TOWN

GOSHEN ENDEAVORERS JOIN IN FIRST CH. MEETING

The Junior C. E. society of the First Congregational church met in the chapel Monday afternoon at the close of school. A number of Christmas songs were sung, after which Miss Jessie E. Hyde, in the costume of India, told the story, "How the Child of the Star Found Phapiah."

Tuesday afternoon in the chapel the Intermediate C. E. society held a Christmas party. The members had as guests several young people from the C. E. society of Goshen Congregational church, 14 in all, including the pastor, Rev. Howard Bushnell. At 5:30, supper of salmon loaf, escalloped potato, jelly, rolls, cake and cocoa was served. Ruth Avery, president of the society, welcomed the visitors and called upon Rev. Gurdon F. Bailey to say grace. The room was prettily decorated with festoons of silver and red tinsel. A Christmas basket and a small Christmas tree were arranged on the supper tables. A Christmas service followed in charge of Beatrice Ricciti, chairman of the prayer meeting committee. A number of Christmas songs were given, Miss Louise P. Bailey playing the piano accompaniments. "We Three Kings of Orient Are" was sung by Stephen Gorski, Raymond and Robert Barber, with Betty Browning at the piano. Stephen Gorski also sang another number. During a brief discussion, several present mentioned gifts that children could give to Jesus Christ. Rev. Mr. Bushnell spoke on "What It Means to Give Ourselves to Christ," while Rev. Mr. Bailey spoke on "What the Young People Have Now, That They Didn't Have Before Christ Came." The Mizpah benediction closed the exercises. A social hour of games followed, in charge of Olive Beebe, chairman of the social committee. Doris Seagraves, chairman of the lookout committee, was the other member of the general committee in charge, which with Miss Hyde, was assisted by Mrs. Ernest Washington, Miss Sadie Dawson and Miss Rose Durr. There was a good collection of Christmas articles donated by interested members and friends. These are to be distributed in Norwich and vicinity among less fortunate children.

NEW ORDER ISSUED ON DRIVERS' EXAMINATIONS

By instructions issued by Robert T. Hurley, commissioner of state police, in the future applicants for motor vehicle operators' licenses will be given examinations only at the station nearest their places of residence. The state police have been ordered to refuse to examine prospective drivers from any section of the state other than the vicinity in which the examining station is located.

The new order is for the purpose of making drivers take examinations in the sections where they will do most of their driving. Experience shows, Commissioner Hurley says, applicants go to sparsely settled communities to be examined because of fear that they will be unable to pass if subjected to the traffic conditions of their own community.

The commissioner says:

"This privilege of going to another section for examination should not be allowed. Persons living in congested areas do at least 75 per cent of their driving in that area. They should be qualified to operate in that vicinity. When a person goes to a sparsely settled community and is given an examination and passes, it is fair to assume that upon his return to the congested area he would be a dangerous person to operate a motor vehicle in that vicinity."

The driver who is examined and passed in a sparsely settled district and yet is authorized to drive in the heavy traffic of cities, has also been considered, Commissioner Hurley says that such a driver will do about 75 per cent of his driving in his own section and, usually, will be aware of his own deficiencies and take care when in city traffic. Also, that he is not likely, nor will it be necessary, for him, to drive in heavy traffic until he has had considerable experience and practice under other conditions.

In the order to the examiners practically every feature of examination procedure is considered. The application card must be properly filled out and signed in the presence of the examiner. A test is arranged to determine whether the applicant is illiterate. There is an eye test and practical road test in which the applicant must demonstrate his ability to properly drive, shift gears, turn, back, park and give correct hand signals.

Another test is the applicant's knowledge of the motor vehicle laws. Many questions have been arranged for the convenience of the examiner, such as "What is the law relative to passing a car with traffic coming towards you?" and "Who has the right of way at intersecting streets?"

Attention is called in the order to a cooperative regulation which allows the examiner to send a rejected applicant to the inspection section of the motor vehicle department for further and more detailed examination. This particularly applies in the cases of those rejected because of illiteracy or because of some physical disability.

MOOSE PLAN NEW YEAR'S EVE CLASS INITIATION

Final plans for the New Year's eve class supper and entertainment to be held at Moose home by Norwich lodge, No. 950, L. O. O. M., are expected to be completed at a meeting to take place Friday evening. This is to be the final class to be initiated under the open charter and from present indications it will be a record class.

THERMOS AND DUWELL TEAMS ARE TIED FOR FIRST PLACE

The Thermos and Duwell teams are tied for first place in the City Pinochle league standing as the result of play Wednesday evening. The league will omit meetings for the next two weeks, because of the Christmas and New Year's holiday season, and the teams will again gather January 8th at Eagles hall. The results of Wednesday night's play follow:

First half—Foresters 30,280 vs. American Icy Hot 22,940; American Legion 28,850 vs. Thermos 26,840; Duwells 28,480 vs. Eagles 25,170.

Second half—American Legion 27,290 vs. Duwells 25,290; Thermos 27,590 vs. Foresters 26,410; Eagles 28,780 vs. American Icy Hot 24,160.

The league standing to date:

	Won	Lost	Pct.
Thermos	12	6	.666
Duwells	12	6	.666
American Icy Hot	10	8	.555
Foresters	8	10	.445
American Legion	7	11	.389
Eagles	6	13	.333

LEWI SLEADING IN PINOCHLE CONTEST

Lewis and Peckham went into first and second place, respectively, in the standing of the West Side Pinochle club as the result of play Wednesday evening, ousting Pettis and McNaught out of those positions. Honors for the evening were taken by Peckham with a score of 7,885 with Boynton second, score 7,725, Peckham 7,885, Bailey 7,555, Parker 6,340, J. Jordan, 7,405, A. Jordan 6,795, Underwood, 6,515, Boynton 7780, Ellsworth 7,445, Schuler, 7,010.

The standing to date: Lewis 22,215, Peckham 21,840, Pettis 14,955, McNaught 21,595, Bailey 21,230, J. Jordan 20,675, Boynton 20,565, A. Jordan 20,055, Parker 19,960, Ellsworth 19,930, Underwood 19,580, Schuler 18,595.

Another Candidate For Appointment

William R. Stevens of No. 110 River avenue, inspector for the Norwich water department, has been mentioned for the position of deputy sheriff for New London county, bringing the list of known applicants to about ten. High Sheriff Sidney A. Brown of New London will make his choice from the list soon. The vacancy in the office was caused through the recent death of George H. Stanton of this city, who served in that capacity for many years.

The early swimmer catches the cramps.

HARRY F. KROMER WORSHIPFUL MASTER OF SOMERSET LODGE

Harry F. Kromer was elected worshipful master of Somerset lodge, No. 34, F. and A. M., at its annual communication in the new Masonic temple, corner of Sachem and Washington streets, Wednesday evening. Other officers elected are: Senior warden, Arad R. Manning; junior warden, Clarence B. Messinger; treasurer, P. M. Richard P. Gregson; secretary, P. M. Arthur M. Thompson; senior deacon, Herbert H. Corey; junior deacon, Jacob Gallup; senior steward, Charles A. Williams; junior steward, Frederick R. Campbell; chaplain, Rev. Perry A. Kilmister; marshal, P. M. W. Avery Gallup; organist, J. Frank Corey; tyler, P. M. James C. Fitzpatrick.

The trustees are P. M's. Howard L. Stanton, Herbert R. Kind and John A. Ferguson and the committee on dues are Harry F. Kromer, P. M. W. Avery Gallup and P. M. Arthur M. Thompson. A past master's jewel was presented to P. M. W. Avery Gallup by P. M. Richard P. Gregson. The officers were installed by P. M. George A. Keppler as grand master and P. M. Howard L. Stanton as grand marshal.

The deaths reported during the year were the following: William H. Allen Jan. 18; George D. Fillmore, Feb. 24; Henry W. Lane, April 4; Arthur H. Lathrop, April 11; Henry F. Comer April 27; John F. Tompkins, June 10; William C. Young, Aug. 7; Samuel Kinder, Aug. 10; Henry A. Schmidt Nov. 27 and George W. Weller, Nov. 30.

WAR DEPARTMENT APPROVES ATWOOD MACHINE APPLICATION

An application by the Atwood Machine Co. of Mystic for permission to construct a pile and timber bulkhead and fill at Stonington near the mouth of the inner harbor has been approved by the war department. One end of the bulkhead and of the filling will rest against the government breakwater built under the original project for the improvement of the harbor between 1826 and 1834.

Then the Doctor recommended this

One woman, who had long suffered from a severe case of eczema, writes: "For many months I was constantly bothered. I tried four or five different remedies without success. Then my doctor recommended Resinol. Almost instantly the discomfort stopped." Try Resinol yourself. The Ointment at night! Wash off with Resinol Soap in the morning! Resinol Soap, too, for general toilet use. Also as a shampoo. At all druggists.

Resinol

Sample of each free. Write Resinol, Dept. 86, Baltimore, Md.

ARE YOU A RED ARROW BOOSTER?

BELOW IS THE LIST OF PRIZES THAT WILL BE AWARDED TO THE BEST RED ARROW BOOSTERS AT THE NEXT RED ARROW AUCTION:

Diamond Ring, $450 . . . First Prize
Kelvinator, $275 . . . Second Prize
Hamilton Watch, $172 . . . Third Prize
Savage Washing Machine, $170 . Fourth Prize
Set 57 Pcs. 1847 Rogers Silver, $87 Fifth Price

WATCH THE BULLETIN SHOWING THE STANDING OF EACH BOOSTER. IT IS LOCATED NEAR THE BALLOT BOX, AT PALACE THEATRE.

HELP YOUR FAVORITE BOOSTER BY SAVING AND SOLICITING BOOSTER BALLOTS

Important Booster Ballots have been given to winning bidders at each Red Arrow Auction These ballots will be of no value after the ending of the present voting contest. Use them now! Booster Ballots are given in exchange for Red Arrow Money, at the rate of four votes for each cent of Red Arrow Money surrendered. Red Arrow Money may be exchanged at any time at The Reid & Hughes Co.

THE NEXT RED ARROW AUCTION WILL BE HELD FRIDAY EVENING, DECEMBER 27, AT THE PALACE THEATRE. THE AUCTION WILL START PROMPTLY AT 9.30 O'CLOCK.

Winning Boosters will be announced and prizes awarded at this auction. Don't Miss It!

RED ARROW PLACES

When You Spend a Dollar here You get a RED ARROW dollar back

FOLLOW THE ARROW TRADE MARK

A. N. ALEXANDER & CO.
231 Main Street

DIAMOND SHOE STORE
18 Franklin Street

FERGUSON'S
239 Main Street

HANOVER-CURLAND CO.
24 Franklin Street

LOUIS POLLOCK
Men's Clothing—327 Main Street

POWERS BROS.
16 Bath Street

REID & HUGHES CO.
201 Main Street

SHETUCKET HARNESS CO.
57 Broadway

IDEAL SERVICE STATIONS
646 Boswell Ave.—50 Town St.

LEROU DRUG STORE
289 Main Street

O'NEIL ELECTRIC CO.
13 Franklin Street

PALACE THEATRE
Rose Place

SILBERMAN FURNITURE CO.
37 Main Street

JULIAN L. WILLIAMS
25 Town Street

WILLIAMS TIRE & SUPPLY CO.
315 Main Street

UNITED FRUIT & VEGETABLE CO.
240 Main Street

Red Arrow Service Co., Springfield, Illinois...Plan and Instructions copyrighted and Patented.

MOHICAN MARKET

Franklin Square, Norwich, Conn.

Our Enormous Fish and Oyster Business Has Been Built on Quality and Service at a Low Price.

SEE OUR DISPLAY FOR THE SEASON'S FRESHEST FISH FOR THIS WEEK-END

Fresh Boston BLUEFISH — Whole or Half Fish to Boil or Bake — 15c lb.

FRESH CAPE SCALLOPS — 49c pint

CANADIAN Medium Size SMELTS — 2 lbs. 29c

FRESH, BONELESS HADDOCK FILET — The real, live, pinky-white fish color is maintained intact—lb. 29c

BLOCK ISLAND Fresh Chilled MACKEREL — 12½c pound — 2 lb. Average

BLOCK ISLAND CHILLED SWORDFISH — 39c pound

Fresh SEA TROUT — 30c lb.

Fresh Shore HADDOCK — 15c lb.

Fresh SHRIMPS — 27c lb.

Freshly Opened CHOWDER CLAMS — 39c pint

ALASKA PINK SALMON — 2 tall cans 35c

Certified Northern Quality OYSTERS, 45c pt.

Certified Crisfield OYSTERS, 35c pt.

Their wholesome value as a food and the ease with which they are assimilated, make them an ideal food for young and old, Invalid and Convalescent

Mohican Fresh Baked BREAD 5c

"WE BAKE IT HERE"

Excels not alone in price-saving, but in Freshness, Quality, Flavor and Weight—Full 16 ounces—one-pound loaf

Pimples on Face Burned Terribly. Lost Sleep. Cuticura Heals.

"The trouble began with hard, red pimples on my face. They were very itchy and on a warm day burned terribly. Scratching caused the trouble to spread and I could not sleep. The trouble lasted about one and a half years.

"I tried other remedies but they did not help the trouble. I began using Cuticura Soap and Ointment and they helped me. I continued using them and in about six months I was completely healed." (Signed) Miss Antoinette Lopriore, 13 Creston St., Worcester, Mass.

Soap 25c. Ointment 25 and 50c. Talcum 25c. Sold everywhere. Sample each free. Address: "Cuticura Laboratories, Dept. H, Malden, Mass."
Cuticura Shaving Stick 25c.

Norwich Bulletin

1790 1929

VOL. LXXI—No. 304 POPULATION 35,893 NORWICH, CONN., FRIDAY, DECEMBER 20, 1929. EIGHTEEN PAGES — 130 COLUMNS PRICE TWO CENTS

TRAFFIC DEMORALIZED BY SNOW IN THE MIDDLE WEST

Snowfall of 14 Inches Has Been Piled High in Drifts—Trains, Street Cars and Buses Retain No Semblance of Schedules—Highways Are Dotted With Motorists Whose Cars Are Snowbound—Snowfall Lasted 36 Hours—Cold and Wind Continues—Rain and Sleet Impaired New England Traffic and Communciation Systems.

CHICAGO, Dec. 19—(AP)—The middle west was snowbound by the worst blizzard since 1918, the government weather bureau here reporting it measured more than 14 inches. A driving wind piled it high in drifts, demoralizing all transportation and definitely halting no small amount of it.

Trains crept along hidden tracks, running two to 12 hours late, street cars, if running at all, had no semblance of a schedule. Bus companies made little effort to operate those of their buses not already snow bound along highways dotted with motorists whose cars were deep in drifts.

Air traffic virtually was at a standstill.

Lake Michigan lashed violently along the shore lines, and tore loose a 4,500 ton steamer from its mooring in Chicago. The vessel, measuring 400 feet, was whipped about, crashing against other boats, pilings, and wharves for some hours, before coast guardsmen recaptured it.

While the 36 hour snow fall has ended, excepting for a few flurries, the cold and wind have not subsided. More than a score of deaths over the midwest area have been attributed indirectly to the storm. Several persons were frozen to death. Heart attacks induced by the blizzard and many accidents caused by the blinding snow and slippery streets took other lives.

Many of the smaller towns in rural districts were completely snowbound, cut off from transportation and in some instances even communication.

Thousands of idle men were given work in clearing away the snow. In Chicago alone, the city and transportation companies employed nearly 10,000 extra shovelers.

SHIP CAUGHT IN ICE JAM; THIRTY PERSONS SAVED

SANDUSKY, Ohio, Dec. 19.—(AP)—Walking precariously through the dust and snowfall for nearly a mile over cracking ice, 30 persons, including 8 women and 2 babies, were saved here tonight after the passenger vessel, the Tourist, was caught in an ice jam just outside Sandusky bay.

They were picked up by the passenger boat Messenger, which stood by the Tourist, a 70-foot oil burner owned by the captain, Frank Hamilton of Sandusky, had put out for Kelley's Island from Sandusky with a cargo of steel and the passengers, who had been doing their Christmas shopping, in Sandusky, and were returning home.

At 2 p. m., the Tourist, reputed to be one of the best ice breakers in this region, was caught in the ice which had been blown in by a heavy northeasterly wind. The ice carried it for several hundred yards from the dock and the vessel jammed.

It was a hour-hour battle in which the ice won, and in the battle it crashed up the sides of the boat and arose as high as the pilothouse, according to passengers.

When Captain Hamilton observed that he could not wrench the vessel free, he ordered the passengers off, according to Charles Martin, one of them. The ice was rough and chopped and it was difficult for the passengers to retain a footing.

Mrs. Martin, with her husband, wrecked their ten weeks old baby, Elaine, to the Messenger. The other infant, 7 months old, belonged to Mr. and Mrs. Walter Elfers.

DISCOMFITURE CAUSED BY STORM IN NEW ENGLAND

BOSTON, Dec. 19.—(AP)—New England traffic and communication systems today were in a seriously impaired condition, the result of a rain and sleet storm which swept over this section during the past 24 hours. Weather bureau predictions held but little hope for an overnight improvement in conditions.

Travel was hazardous and many accidents were reported. The most serious accident occurred near the Weirs, N. H., on the Boston and Maine railroad. A passenger train was struck by a falling sleet laden tree and windows were shattered. Ten passengers were cut and bruised and they were taken to Laconia hospital for treatment.

New Hampshire and Maine were hardest hit with slightly less serious conditions existing in Massachusetts and Vermont. Southern New England escaped without much damage or traffic delay.

Wires, telephone and telegraph, burdened with sleet, were down throughout the affected area and reports of actual conditions were transmitted slowly. Trolley lines and power companies were confronted with similar wire conditions. In many instances lack of power caused hardships and inconveniences in homes. Some industrial plants were forced to suspend operations as a consequence of the power situation. Fire alarm systems were also affected.

Railroad trains were moving hours behind schedule on some lines and this combined with the heavy traffic resulting from the movements of Christmas shopping crowds and students homeward bound for the holidays created a situation difficult to cope with.

Fallen trees and limbs cluttered highways made automobile travel difficult and dangerous. Schools were closed for the day in some communities.

REPAIRING DAMAGE BY STORM IN NEW YORK STATE

ALBANY, N. Y., Dec. 20—(AP)—Eastern and northern New York today shook itself free of tons of ice which had formed in the wake of nearly 24 hours of rain and began to repair the damage wrought in scores of cities and villages.

Telephone repair crews began restringing miles of wiring and replacing at least 315 fallen poles.

Glens Falls without light or power for more than 36 hours and with only the weakest contact with the outside world, was engaged in digging itself out from under debris piled high in the city streets. Volunteers, armed with axes, aided in the work of removing the fallen trees and limbs from the more important thoroughfares.

The business section obtained electricity today but scores of men were unable to restore lights to the residential districts. Approximately 90 per cent of the city's telephones were out of order.

The village of South Glens Falls obtained water today after having been obliged for nearly 24 hours to depend on wells and auxiliary supplies because of lack of electric power to operate the water pumps.

Saratoga Springs, less deeply buried beneath the ice, was returning to normal. Lights had been restored and communications of a sort re-established.

The village of Attica in Wyoming county, late today had been without lights and practically isolated for more than 24 hours.

Telephone officials reported that the communications were broken as far west as Buffalo to Plattsburgh.

ASKS AID FOR 25 PERSONS MAROONED BY SNOWDRIFTS

INDIANAPOLIS, Dec. 19.—(AP)—United States Senator Thomas Connally of Texas, today asked the office of Governor Harry G. Leslie to aid a party of 25 persons who he said were marooned by snowdrifts on United States highway number 30 near Deep River.

The senator told Lewis C. Chasey, secretary to the governor, in a telephone call, that the party had been marooned for 36 hours in a farm house about half way between Valparaiso and Crown Point, and that the supply of food was running low.

The state highway commission told Chasey that every effort would be made to get relief to the party.

SUNSHINE FOR FIRST TIME IN TEN DAYS IN THE S. W.

KANSAS CITY, Mo., Dec. 19.—(AP)—Old Sol, after an absence of ten days, re-appeared in the Rocky mountain region and the southwest today to herald to the shivering populace the end of a protracted period of fog, rain, sleet, snow and blizzards unparalleled for this time of the year.

Sub-zero temperatures still prevailed tonight except in the extreme south, but warmer weather was forecast by tomorrow.

The intense cold, coupled with drifted snow and slippery roads, had seriously interfered with highway transportation, trains were running late, wire communication was prostrated in some localities and two deaths had been blamed on the storm.

Although the coldest weather of the winter brought suffering today, there was cheer in the smiling rays of the sun which for more than a week had been unable to pierce the murky heavens. The mercury touched 32 degrees below zero in Montana, and sub-zero readings were general in Wyoming, Colorado, Kansas, Missouri and portions of Oklahoma.

Snow drifted as high as four feet in southeastern Missouri and four to six inches blanketed the entire state, virtually tieing up highway traffic.

The Rio Grande valley of Texas passed through a freezing night without damage to truck gardens and citrus crops but some apprehension was felt with a heavy frost predicted for tonight again.

POPE URGES RETREATS FOR ROMAN CATHOLIC LAITY

VATICAN CITY, Dec. 19.—(AP)—Pope Pius in an encyclical made public today urged the laity of the Roman Catholic church to make frequent retreats for silence, contemplation and prayer, and to participate more generally in church activities.

The pope, who recently emerged from a week's retreat in connection with the jubilee of his priesthood, said that the spiritual exercises of retreat constituted "a remarkable school in which the mind learns to reflect, the will strengthens itself and the passions are dominated. Activity receives a direction, rule and efficacious impulse, and the whole soul rises to its natal nobility and grandeur."

He said that retreats might last for several days or even entire months but should not be too restricted. He preferred that they be carried out in private because complete isolation permitted the soul to reflect upon itself and upon God.

The pontiff condemned "that continual and feverish pursuit of externals, that immoderate appetite for riches and pleasures, which little by little weaken in the soul all the noblest ideals.

"The greatest malady of the modern age, the principal source of the evils we all deplore, is the lack of reflection."

HOSPITALIZATION BILL READY FOR SIGNATURE

WASHINGTON, Dec. 19.—(AP)—By accepting senate amendments to the Rogers bill authorizing $15,950,000 for construction of new veterans' hospitals, the house completed legislative action today and the measure awaits thes ignature of President Hoover to become law.

The action met the approval of O. L. Bodenhamer, national commander of the American Legion, who said in a statement that it "shows a genuine spirit on the part of congress to do the right thing by our disabled comrades." He described it as a "fine Christmas gift."

The bill was amended yesterday in the senate to raise the figure from $14,000,000 to $15,950,000 to provide for additional hospital facilities.

CABLED PARAGRAPHS

BRUSSELS, Belgium, Dec. 19.—(AP)—Wedding gifts are pouring in on Princess Marie Jose, who is to be married to Crown Prince Humbert of Italy in January, and she in turn is distributing large sums for the benefit of poor children.

LONDON, Dec. 19.—(AP)—Foreign Secretary Arthur Henderson assured the house of commons that a supplementary note would be exchanged with Soviet Russia, intended to protect each of the British dominions specifically against soviet propaganda.

BERLIN, Dec. 19.—(AP)—A successful experiment in the creation of ultra short radio waves that vibrate nearly as fast as infra-red light rays for use in transmitting radio messages has been reported by Dr. Schroeter, director of the Telefunken Gesellschaft.

LONDON, Dec. 19.—(AP)—Lord Byng of Vimy, metropolitan commissioner of police, who has been seriously ill for weeks, has postponed his trip to South Africa, where he had expected to recuperate. Lord Byng's doctors found that his health had not improved sufficiently to permit him to make the journey.

ANOTHER RESULT OF THE COLLAPSE OF SECURITIES

NEW YORK, Dec. 19.—(AP)—A financial snarl resulting from the recent collapse of the securities markets ended in a receivership today for the International Combustion Engineering Corp., one of the world's leading enterprises in the field of heating and power appliances.

The receivership resulted from a friendly suit in equity brought by the Bethlehem Steel Corp. and uncontested by the International Combustion management. The complaint alleges that the company is unable to meet obligations of about $250,000, and sets forth that it holds stocks of subsidiary companies of an aggregate value of $43,000,000.

The company has been handicapped by a comparatively small working capital and large expenditures for expansion and experimental research work. It had planned to raise additional funds through the flotation of a new issue of securities, but found banking organizations unwilling to undertake the underwriting with the depressed market for new securities.

The receivers, appointed by Judge Coxe in United States district court, are Nathaniel A. Elsberg and Wilford A. Wood. Mr. Wood is president of the company, having recently succeeded George E. Learnard, resigned.

TWO AIR PILOTS WERE KILLED IN FORCED LANDING

BERLIN, Dec. 19—(AP)—Two Lufthansa pilots were killed and a mechanic was injured slightly today when a forced landing was made 40 miles northwest of Berlin while they were returning from a test flight to the Canary Islands.

The flight was intended to demonstrate the practicability of air mail service from this city to the islands and thence to South America by steamer.

The victims were Pilots Con Schroeder and Albrecht. Schroeder recently had made a successful non-stop flight from this city to Constantinople.

SUMMARY OF YESTERDAY'S EVENTS IN WASHINGTON

Senate passed $15,950,000 hospitalization bill.

Federal prison building plans laid before house judiciary committee.

President Hoover appointed committee to study recent changes in American social life.

Japanese delegates left Washington after reaching an accord with American delegates.

Senate lobby committee quizzed Edwin P. Shattuck on his relations with President Hoover.

United States chamber of commerce officials criticized in house for their attitude toward farm board.

WALKED INTO HOSPITAL AND FATALLY SHOT WIFE

BIRMINGHAM, ALA., Dec. 19.—(AP)—While police today were seeking W. Ross Keith, Jr., after two alleged attempts by him last night to kill his wife, the man walked into a hospital room where his wife lay on a cot and shot her three times in the left breast. She died a short time later.

Keith then turned the pistol on himself, receiving a wound in the left side. Physicians at the hospital said his condition was serious and that he resisted their efforts to treat him, saying he wanted to die.

WHO WOULD CALL THIS A COMMON "FISH STORY?"

MIAMI, Fla., Dec. 19—(AP)—When Captain D. Samsoe of the deep seas fishing fleet pilots a crew of anglers he believes in giving service.

A 300 pound Jew fish broke away from the line of Mrs. A. Cannanzie, winter visitor from Arlington, Mass., today. Captain Samsoe leaped overboard, gaffed the fish, and towed it back to the boat.

Eight witnesses aboard the boat affirmed tonight that the tale was not a common "fish story."

BODY OF MAN FOUND LYING BY ROADWAY

HICKORY, N. C., Dec. 19.—(AP)—The body of a man believed to be Arthur Maurer of St. Albans, Vt., or Booneville, N. Y., was found lying by a roadway near here today. He apparently had died from heart failure.

Several letters addressed to Arthur Maurer at both St. Albans and Booneville were found in the man's pocket, together with a pawn ticket for an overcoat. The coat had been pawned in Detroit.

JAPANESE WILL PROPOSE HOLIDAY IN CAPITAL SHIPS

WITH THE JAPANESE DELEGATION EN ROUTE TO NEW YORK, Dec. 19.—(AP)—Former Premier Reijiro Wakatsuki, chief delegate of the Japanese empire to the London naval conference, will enter the parley prepared to support a proposal for a complete holiday in capital ships until 1936.

DECLINE IN LOANS TO BROKERS AND DEALERS

WASHINGTON, Dec. 19.—(AP)—Loans to brokers and dealers held by New York Federal Reserve member banks for the week ending Dec. 18, were announced by the Federal Reserve board today as $3,386,000,000, representing a decrease of $53,000,000 as compared with the preceding week.

50 Ships Fog-Bound In New York Harbor

Clyde Liner Algonquin, With Rammed the Port Victoria, Remains Anchored in Ambrose Channel.

NEW YORK, Dec. 19—(AP)—Shipping was at a standstill in the New York harbor today as the heavy curtain of fog, which was blamed for the collision of two ships in the lower bay yesterday, continued to hold the coastline in its grip.

Fifty vessels were fog-bound, unable to either leave or enter the harbor.

The Clyde liner Algonquin, which rammed and sank the Bermuda bound Port Victoria without loss of life late yesterday, still was anchored near Ambrose lightship, unable to penetrate the dense mist back to her pier. The Algonquin's commander reported to his offices here that his passengers were comfortable and that he would not venture up the harbor until the weather cleared.

Only two vessels left the bay today, the Dominion liner Madison with 27 passengers bound for Norfolk, and the pilot boat New York, returning to her position at the harbor entrance after aiding in the rescue of the Fort Victoria's passengers and crew. No ships have been reported arriving at the channel entrance in the last 24 hours.

Eleven outbound ships, including two trans-Atlantic liners, remained at their piers. The Hellig Olav was scheduled to leave at 11 a. m. for Copenhagen with 104 passengers but it still was at its pier tonight.

More than 20 in-bound passenger ships anchored outside of the harbor, including the trans-Atlantic liners Arcadian, Araguaya, Albertic, Lancastria, Franconia, Lithuania, Minnewaska and American Shipper. The others were coastwise vessels and steamers engaged in the West Indies trade. Besides there were more than 30 freighters fog-bound.

As a safeguard to navigation a boat of the United States lighthouse service and a salvage tug plied buoys around the spot where the Fort Victoria went down. The wreck is in about 60 feet of water and if found too expensive to raise, her hull will be blown up to clear the obstruction from the channel.

Fourteen of the 261 sacks of mail on board the Fort Victoria floated to the surface today.

Officials of the Furness-Bermuda line, owners of the Fort Victoria, announced that 45 of the passengers taken from the sinking ship had taken passage on the Fort St. George, scheduled to sail tonight for Bermuda. The others will either sail Saturday or have their passage money returned.

Three investigations into the collision between the Fort Victoria and the Algonquin are under way.

FLYING MEDICAL CLINIC TO TAKE OFF FROM MIAMI

NEW YORK, Dec. 19.—(AP)—A flying medical clinic will take off from Miami, Fla., Jan. 24, for a tour of Central America and South American countries, in the leading cities of which they will hold clinics for the benefit of the medical authorities of those countries.

The clinic staff will include six physicians of the Pan-American Medical association, headed by Dr. William Sharpe, president of the Broad Street and Pan-American hospital and clinics of New York city. The five other members of the party will be Dr. George W. Hawley, of Bridgeport, Conn.; Dr. Charles M. Gratz and Dr. Fred H. Albee, of the Pan-American hospital, and two physicians yet to be selected.

One of the stops on their 12-day, 6,000-mile trip will be at Panama City, where they will attend the second annual congress of the association, Jan. 30.

They will visit and hold clinics in cities in Mexico, British Honduras, Honduras, Guatemala, Republic of Salvador, Panama, Costa Rica, Colombia, Venezuela, Cuba and Nicaragua.

The trip will be made in a plane of the Pan-American Airways.

JUNKMAN BUYS LAST N. Y. HORSE-DRAWN FIRE STEAMER

NEW YORK, Dec. 19.—(AP)—The last of the old horse-drawn steamers that were once the glory of the New York fire department was sold at auction today—to a junkman for $105.

Fifteen years ago when it went thundering down the street on its first trip, drawn by three powerful, plunging horses, it was worth between $7,000 and $8,000.

Forlorn and dejected, it stood today in the rain outside the fire department repair shop, over on the west side in the warehouse district—its once highly polished boiler covered with rust, its smoke stack, out of which used to roll awesome clouds of smoke and sparks, cold and black, its thick rubber tires rotting away—while the junkmen stood about and figured out how much the old metal in it was worth.

Fire chiefs from nearby villages had been invited to the auction of this and other out-of-date equipment representing an original investment of many thousands of dollars.

But none came. For fire fighting equipment apparently is one thing that every community, from the hamlet to the world's largest city, wants to keep up-to-date.

NEVER DISCUSSED SUGAR LEVIES WITH HOOVER

WASHINGTON, Dec. 19.—(AP)—Whatever the reason for his employment to work against a high sugar tariff, Edwin P. Shattuck, of New York—a personal friend of President Hoover—testified today before the senate lobby committee that he had never discussed the sugar levies with the president.

Called because of testimony that he was retained by sugar interests partially because of his close relations with Hoover, the attorney said it was not fair for the name of the chief executive to be "bandied about" in the lobby hearings.

VERDICT OF ACQUITTAL IN FRANKLIN MURDER CASE

MOUNTAIN VIEW, Ark., Dec. 19.—(AP)—A jury tonight acquitted four men of charges of murdring Connie Franklin, whose death was disputed in the trial.

Herman Greenway and Joe Hester, two of the defendants, were released under $2,000 bonds on charges of attacking the state's star witness, Tillar Ruminer.

The two other defendants were Joe White and Bill Younger

British Labor Party Saved From Defeat

House of Commons Defeated a Conservative Amendment, 281-273, Rejecting Coal Mines Bill.

LONDON, Dec. 19—(AP)—Ramsay MacDonald's labor party cabinet was saved from possible resignation tonight when the house of commons defeated a conservative amendment rejecting the coal mines bill, by the narrow margin of eight votes.

The vote was 281 against 273 in favor of giving the bill its second reading.

The division of the house climaxed the first serious crisis that has confronted the administration. Triumph of the conservative amendmentd would have defeated the measure, which was one of the chief projects of the government. The bill was framed to meet campaign promises.

The narrow margin of victory was due to a lessening of government support which has hitherto come from the benches of the liberals under the leadership of David Lloyd George. The liberals themselves had prepared a dissenting amendment but it took exception to only a few of the principal features of the bill and the conservatives maneuvered themselves into the front of the battle by offering their comprehensive rejection amendment.

In the debate that preceded the vote Lloyd George denounced the bill as vicious and as likely to raise the price of coal to the consumers. But he indicated that his party would not oppose a second reading if MacDonald would assure them that opportunity would be given to deal with unsatisfactory aspects of the measure while the bill still was in the committee stage.

In closing the debate the prime minister agreed to consider the liberal objections in committee. Despite this concession Mr. Lloyd George and a number of other liberal leaders voted against the cabinet in the division.

Loud cheers came from the labor benches when the result was certain but these were drowned by cries "resign" when the official figures disclosed the slim margin of government victory.

PLANS TO STRENGTHEN FEDERAL PRISON SYSTEM

WASHINGTON, Dec. 19.—(AP)—Justice department plans for strengthening federal prison system and construction of additional penitentiaries were discussed before the house judiciary committee today by Attorney-General Mitchell.

The attorney-general said the system was "grossly inadequate and the situation brought about by overcrowding and idleness of inmates is desperate."

The program calls for an outlay of about $7,000,000. It would provide for construction of a penitentiary in one of the northeastern states for a confinement of long-term male prisoners, and for an industrial reformatory for males west of the Mississippi river and a hospital for defective delinquents.

The capacity of all federal prisons was 6,778, Mr. Mitchell said, while 11,387 prisoners actually were housed. Nearly 10,000 federal prisoners are in state institutions, he added.

A DRY LAW SENTENCE FOR MOTHER OF FOUR

PHILADELPHIA, Dec. 19.—(AP)—Mrs. Pauline Parobenski, of Rextown, near Slatington, mother of four young children, was sent to the Mercer county jail, Trenton, N. J., for two months by Federal Judge J. W. Thompson, after she pleaded guilty today to charges of selling beer and whiskey at her home. She will be allowed to spend Christmas with her family, the court deferring the imprisonment until Dec. 27.

When prohibition agents raided her home last October they confiscated 114 pints of beer and a gallon of whiskey.

In imposing sentence Judge Thompson said he believed the woman's husband was the real offender, and was "hiding behind his wife's skirts," but since she assumed the blame, she could be punished.

STAY OF EXECUTION FOR DR. J. H. SNOOK

COLUMBUS, Ohio, Dec. 19.—(AP)—Dr. James H. Snook, convicted slayer of Theora K. Hix, his co-ed sweetheart, was granted further respite from death in the electric chair today, when the state supreme court continued his stay of execution until Jan. 31 to permit more time for consideration of his appeal.

The court's action followed an announcement by Warden P. E. Thomas, of Ohio penitentiary, that he was legally authorized to proceed with the execution of the former Ohio State veterinary professor any time after midnight Thursday when the original stay of execution was to expire.

KING GEORGE TO PRESIDE AT NAVAL CONFERENCE

LONDON, Dec. 19.—(AP)—King George, departing radically from royal precedent, will personally preside at the opening meeting of the five-power naval disarmament conference on Jan. 21 and deliver the opening address to the assembled statesmen.

Prime Minister MacDonald made the announcement in the house of commons today amid great enthusiasm.

Mr. MacDonald gave no reasons why his majesty had decided to open the conference in person, but observers at Westminster believe that this is England's announcement to the world that she is taking the efforts of the conference to reduce armaments with the utmost seriousness.

CONVICTS DRAFTED TO DIG GRAVES FOR MINERS

McALESTER, Okla., Dec. 19.—(AP)—Convicts from the state prison here were drafted today to dig the graves of 59 miners who were killed in an explosion in the Old Town Coal Co. mine here Tuesday and authorities undertook an investigation to determine the cause of the blast and fix responsibility for it.

A SEVERE ELECTRICAL STORM IN BRISTOL

BRISTOL, Dec. 19—(AP)—A severe electrical storm was experienced here tonight after four days of snow, rain and fog. Lightning and thunder accompanied the storm.

A heavy rainfall flooded the streets.

BRIEF TELEGRAMS

Five prisoners were reported to have escaped from the county jail in Chicago by scaling the wall under cover of the blinding blizzard.

Mrs. Dorothy Binney, Putnam, was awarded a divorce in Reno from George Palmer Putnam, member of the publishing house of Putnam.

Fourteen persons were reported to have been killed and 28 injured today when a train crashed into an auto bus near the village of Gelda, Spain.

The Hartford Fire Insurance company, has organized a new subsidiary company to be known as the Citizens' Insurance company, of New Jersey.

The cotton spinning showed decreased activity in November as compared with October this year and also was below that of November a year ago.

Henry Puggeoli of West Springfield, used car dealer, was indicted by the grand jury on 14 counts for larceny from the National Shawmut bank of Boston.

The senate refused to refer back to the judiciary committee for further consideration the nomination of Richard J. Hopkins to be a federal judge in Kansas.

The Vermont department of forestry announced that the management of LaSalle seminary at Auburndale, Mass., had placed an order for 100,000 white spruce trees.

The federal reserve board announced that the Federal Reserve bank of Kansas City, had lowered its rediscount rate from 5 per cent to 4 1-2 per cent, effective December 20.

The influx of aliens from the western hemisphere was described by Representative Box, democrat, Texas, as the most menacing phase of this country's immigration problem.

Jose Vasconcelos, defeated presidential candidate in the recent Mexican election, termed the execution of General Carlos Bouquet at Nogales, Sonora, as an "outright murder."

Refund of $42,683 to the Williams Trust, Boston, Mass., for overassessment of income tax and interest in 1921-22 and 1923 was announced by the internal revenue bureau.

A circuit court jury in Detroit returned a verdict of $450,000 for the plaintiff in Miss Bertha B. Cleavenger's breach of promise suit against John H. Castle, Detroit real estate operator.

With the arrival of the schooner Lloyd Jack at Great Burin, reported this morning, all of the 10 schooners that left St. Johns for Bonavista ports on Nov. 29 have now been accounted for.

Once more pledging the long pending tariff bill an undisputed right of way after the holidays, senate leaders yesterday virtually abandoned efforts for further work before the Christmas recess.

The backfire of a Thresher engine set ablaze a barn on the Col. H. S. Foster estate at East Calais, Vt., destroying the structure, hay, ten calves and five pigs. Other cattle were saved.

The commercial cable ship John H. MacKay, arrived at Halifax, N. S., after more than four weeks of futile effort to repair a cable on the bed of the Atlantic ocean broken by the recent earthquake.

When John Keverkian, 65, Providence groceryman, raised his hands in the air on orders of two gunmen who entered his store, he was shot in the left arm by one of the men who appeared to be nervous.

Four persons, a man, woman and two children, were drowned at Jersey Island, near Pittsburgh, Cal., when the closed car they occupied fell from an automobile ferry, trapping them beneath 14 feet of water.

The United States embassy said in Mexico that it had received no instructions to intervene in the closing of the Mexican consulate in Laredo, Tex., and the boycott of that port by the Mexican government.

A preliminary report by the law enforcement commission on its investigation of the enforcement of the prohibition law was asked of President Hoover in a resolution offered by Senator Harris, democrat, Georgia.

The state will not press its appeal from the ruling of Superior Court Judge L. P. Waldo Marvin, that a 1927 law giving the highway commissioner control over trees within the limits of state highways is unconstitutional.

A naval shore construction bill calling for an expenditure of $10,077,500 for improvements at naval stations along the continental coasts, in Hawaii and the Panama Canal zone was approved by the house naval committee.

Mrs. William Cole, wife of a Freemont, (N. H.) farmer, was awarded $3,250 damages by a superior court jury in a $25,000 suit against the estate of the late Dr. Herbert L. Smith, of Nashua, whom she charged with malpractise.

A reward of $20,000 for information leading to the recovery of the $250,000 worth of jewels stolen when the guests at a pre-nuptial party were held up recently by masked robbers, has been offered by a New York insurance company.

Peter McAndrews, Yale law student, sentenced to jail for six months and fined $500 on October 15 for the death of Joseph Winters, Booth school student, in an automobile accident, was released upon order of Superior Court Judge Avery.

Maine, ice bound and suffering extensive damage from the storm of the past 36 hours, last night prepared for more grief as leaden skies gave promise of further rain or snow or the more dangerous hazard of strong winds.

A verdict of $10,000 damages was awarded today in superior court in New Haven to Mrs. Bess K. Bankfield, of Shelton, in her suit against Joseph Ryan, of Derby, as the result of her husband, Jacob, last September 15.

Construction of seven seaplanes, mounted with machine guns, to combat liquor and other smuggling, and to aid in patrol and lifesaving work along the American coast, awaits congressional approval of President Hoover's recommendations that $20,000 be appropriated in 1931 for this expense.

COMMERCE CHAMBER HEADS ARRAIGNED IN THE HOUSE

Representative Garber Characterized President Butterworth and Chairman Barnes as "Little Men Rattling Around in Big Places"—Bitter Attack Was Made For Their Attitude Toward the Farm Board—Appropriations Bill For the Agricultural Departmernt Was Under Discussion.

WASHINGTON, Dec. 19—(AP)—"Little men rattling around in big places" was how Representative Garber, republican, Oklahoma, characterized the two highest officers of the chamber of commerce of the United States in the house today during an arraignment of their attitude toward the farm board.

The names of William D. Butterworth, president of the chamber, and Julius Barnes, chairman of its board, were mentioned as members of both parties that upheld the farm board as against the national business organization. The appropriations bill for the agricultural department was the vehible for the bitter attack.

Chairman Dickinson, of the subcommittee in charge of the bill, set it off with a plea that the farm board be allowed to "show what it can do."

Representative Garber maintained that Barnes' recent testimony before the senate lobby committee about the farm board signified an attempt to interfere with the law establishing the board.

From the democratic section, Representative Jones of Texas said that most of the leading newspapers of this country had interpreted Barnes' statements as indicating that local cooperatives were to be charged six per cent interest on loans from central marketing organizations, while the latter would obtain the money from the board at three and one half per cent.

Garber called attention to a resolution recently adopted by the directors of the chamber of commerce, which said the chamber favored cooperative marketing only so far as it did not discriminate against other business enterprises." He contended that the chamber "will favor cooperative marketing only so long as it does not disturb gambling in farm products on the boards of trade."

He quoted a letter from William D. Butterworth, president of the chamber, in transmitting the resolution to the farm board, as urging that "the program of cooperative marketing be undertaken slowly and with caution" and said the "objections and precautionary admonitions" of Barnes and Butterworth should have been addressed to congress, instead of the farm board.

After citing that the chamber last year went on record as favoring cooperative marketing, Garber demanded "from what source did Butterworth obtain his authority to admonish the farm board to 'proceed slowly and with caution?'"

"This misuse of power by the president of the chamber and the chairman of its board of directors to stir up opposition to the farm program and the farm board thereby further arraying the east against the west and south," the Oklahoman shouted, "grossly misrepresents the attitude of the business men of this country."

"It should be immediately denounced as unrepresentative of the attitude of the east by representatives of that section. To say the least, it is a short-sighted and stupid policy, sectional in character and so selfish and unworthy in its purpose as to merit the disapproval of the citizenship of the entire country."

Recalling that the chamber in dealing with "recent industrial events" had recommended a cooperative policy in industry, Garber said Barnes and Butterworth had approved such a policy.

"What does this episodical news reel disclose?" he demanded. "Little men rattling around in big places. A bunch of swaggering bullies making a noise without sufficient information to discriminate between the ministerial duties of the farm board and the mandates of the law as enacted by congress. Their little resolutions and their little admonitions were unauthorised and manufactured for the purpose of deception."

Representative Jones said one feature of the act creating the farm board was the cheap rate of interest which was set forth as the lowest rate at which the government could borrow money. If this advantage were removed and the central marketing agencies were allowed to pyramid the interest on government loans, he maintained that most of the benefits intended by the act would disappear.

FARM BOARD HAS NOT ALTERED ITS POLICIES

WASHINGTON, Dec. 19—(AP)—Chairman Legge said today that the farm board had not altered its policies as a result of the conference held by him with Julius Barnes and three other grain traders and that he did not think Barnes intended to convey such an impression in his recent testimony before the senate lobby committee.

In a formal statement making public letters written to Chairman Caraway, of the lobby committee, and William M. Butterworth, president of the chamber of commerce of the United States, Legge added that the board had not agreed at any time to submit its policies to the grain trade before taking action as was indicated by Barnes to the senate committee.

The letter to Butterworth was in reply to one written by the chamber head objecting to the farm board's co-operative program if it was to be extensive enough to "discriminate against other business enterprise." Legge informed Butterworth that he had "rather missed what we believe to be the principal object of the agricultural marketing act."

RUSSIANS CONTINUE TO INVADE CHINESE TERRITORY

SHANGHAI, Dec. 19.—(AP)—China's nationalist government charged tonight that Russia was continuing military attacks upon the Manchurian border and invasion of Chinese territory, notwithstanding that preliminary Russo-Chinese negotiations had begun at Khabarovsk for settlement of the Chinese Eastern railway controversy.

The Chinese statement made through the government's Kuomin News agency, asserted that Russia was guilty of bad faith in seeking by military activities to effect a settlement in Russia's favor. The Chinese already have yielded to one of the demands of the soviet government and have appointed Russians to the posts of manager and assistant manager of the railway which crosses Manchuria.

Russia is charged with inciting Mongolian Reds to occupy the western extremity of the railway of which the Russians have retained possession since they invaded northwestern Manchuria Nov. 20 and expelled Chinese troops.

HUCKINS ARRESTED AT EXCELSIOR SPRINGS, MO.

EXCELSIOR SPRINGS, Mo., Dec. 19—(AP)—Identified by county officers as George E. Huckins, wanted at Cedar Rapids, Ia., on charges of obtaining money under false pretenses, a man registered at the Elms hotel here as George Hodd, of Cleveland, O., was arrested late today.

Huckins and his father, Elmer S. Huckins, have been sought by Iowa authorities for several days on the fraud charges instigated by William Speas, manager of the Cedar Rapids baseball club, who also has brought a civil suit against the pair for $70,000.

Elmer S. Huckins still is at liberty. He is the head of a mysterious concern which is alleged to have obtained $2,000,000 from investors in Iowa and Wisconsin on promises of dividends of 26 to 52 per cent.

OBITUARY

Edward B. Morris

HARTFORD, Dec. 19.—(AP)—Edward B. Morris, actuary of the life department of the Travelers Insurance Co. and prominent in Connecticut golfing circles, died at the Hartford hospital today, after an emergency operation for acute gall bladder trouble. He was 54 years old.

Mr. Morris was stricken during the night and died from circulatory failure.

A widely-known golfer, Mr. Morris was president of the Connecticut Golf association in 1922 and 1923 and was a handicap at six player in tournaments. He also served as secretary in the earlier days of the association as a predecessor to Robert D. Pryde and was a member of the executive committee.

Mr. Morris, a graduate of Sheffield Scientific school of Yale, had been associated with Travelers for more than 30 years. He was a member of numerous actuarial societies and of several scientific and mathematical organizations.

Funeral services will be held at the home at 2:30 o'clock Saturday afternoon

BANDITS KILLED PARTNER WHO DOUBLE-CROSSES THEM

ELIZABETH, N. J., Dec. 19.—(AP)—A Brooklyn youth today confessed that he and his partner had killed a double-crossing accomplice at the end of an eight-day tour of banditry.

In the confession, Harold L. George said he shot and killed Frank Warren. The two, with Bernard Toner, were pictured as holding up 15 stores in New York, New Jersey, Pennsylvania and Maryland for $4,500. George is 21 years old and Toner 19. They gave Brooklyn addresses as their homes and said Warren had lived there also.

In a Paterson, N. J., hotel where the little band maintained its last headquarters, the police learned the only apparent pleasure the three had was in the wearing of pajamas of pink and lavender of fine texture. Numerous suits of the garments were found in their two rooms, along with nine revolvers and pistols and $200 in dimes, nickels and pennies.

The confession related a long list of robberies, including a drug store in Queens, N. Y., five years ago in which the proceeds were $240. Four men participated in the crime.

PLAN TO STUDY SOCIAL CHANGES IN AMERICAN LIFE

WASHINGTON, Dec. 19.—(AP)—Significant social changes in American life over recent years will be studied by a committee appointed today by President Hoover and headed by Wesley C. Mitchell, of Columbia university.

The work is expected to parallel an investigation of economic changes made some time ago by a commission appointed by Mr. Hoover when he was secretary of commerce.

Members of the committee are Charles E. Merriam, political science professor in the University of Chicago; William F. Ogburn, professor of sociology in the University of Chicago; Howard W. Odum, professor of sociology in the University of North Carolina, and Shelby M. Harrison, of the Russell Sage foundation.

The funds for the research have been provided by the Rockefeller foundation and a statement at the white house said that invaluable preliminary aid in defining the nature of the survey has been rendered by social science research council.

PLEADED GUILTY TO A CHARGE OF ARSON

WINSTED, Dec. 19.—(AP)—James F. Ryan, 28, Plymouth farmhand, pleaded guilty to a charge of arson and was sentenced to serve not less than five nor more than 10 years in state prison, when arraigned in superior court here today before Judge Edwin Dickenson. Ryan was taken to Wethersfield prison this afternoon by Sheriff Frank H. Turkington, the officer who brought him in on a bench warrant issued at the request of State's Attorney Walter Holcomb.

INCOME TAX COLLECTIONS SHOW LARGE INCREASE

WASHINGTON, Dec. 19.—(AP)—Large increases in income tax collections for the first five and a half months of the present fiscal year had, on Dec. 17, sent the government income to $198,086,767 more than was collected in the same period last year.

WILLIMANTIC

Office 824 Main Street Telephone 1121-2

JURY GETS $15,000 DAMAGE SUIT TODAY

(Special to The Bulletin)

WILLIMANTIC, Dec. 19.—The civil action of Mrs. Jennie Lilly Farnum of Worcester, Mass., formerly of this city, versus Edward A. Winter, local hotel man, in which damages of $15,000 are sought, will reach the jury Friday morning, all testimony in the case having been heard during today's session of the Windham county superior court. Late this afternoon opening arguments were made by Attorney William A. King, who with Attorney Earl C. Richards of Worcester, represents the plaintiff, and by John B. Harvey, who is associated with his father, Attorney Samuel B. Harvey, for the defense.

The plaintiff contends that the defendant used undue influence wrongfully in obtaining from the late George L. Wheeler, of whose will Mrs. Farnum was legatee, a "gift" of 17 shares of preferred capital stock of the Union Pacific railroad company worth about $1,394, and 65 shares of capital stock of the American Telegraph & Telephone company, worth $13,765. The transfer of this stock was made in February, 1928, at which time the plaintiff alleges, Mr. Wheeler was not in sound mind. He was 81 years of age at the time and he died May 4, 1928, and it is alleged, he was easily influenced by the defendant for some time prior to his demise.

Mrs. Farnum was named administratrix of the will of Mr. Wheeler and under this document she was the principal and only legatee. The complaint demands the recovery of the stock shares, the defendant having refused to deliver these shares into the estate.

Dr. Edward J. Ottenheimer of this city, who attended Mr. Wheeler from Sept. 14, 1926, to the time of his death, was the first plaintiff witness. He said that Mr. Wheeler's mental condition was far from normal when he first saw the man. He termed Mr. Wheeler's mental state as one of "mental confusion" which grew steadily worse, and he believed the deceased was not capable of transacting business of importance. He stated that Mr. Wheeler was distinctly irrational for two or three weeks prior to his death and that his memory was very poor. He said that on his first visits to Mr. Wheeler at his rooms in the Hotel Hooker he was paid by Mr. Wheeler but that later this was done by Mr. Winter, then proprietor, or by the clerk at the desk.

Mrs. Elizabeth Flynn Duryea, former secretary for Dr. Ottenheimer and the late Dr. Owen O'Neill, told of Mr. Wheeler's visits to the office for treatment. She described Mr. Wheeler's condition as a mental blur and stated that the man was unable to carry on a connected conversation.

Albert W. French, office manager of the American Thread Co., and an intimate friend of Mr. Wheeler, testified to a change in the mental condition of the deceased which he noted after the death of Mrs. Wheeler. Mr. Wheeler, who had been employed by the company for many years, was retired on a pension. He began work at the plant in 1880.

George W. Hickey, mill service department manager at the thread plant, said that he also noted a change in Mr. Wheeler's mental condition after the death of his wife. He believed the man suffered from lapse of memory.

Mrs. Myra Comins, also employed at the thread plant, said that in the summer of 1927 she began to detect a change in Mr. Wheeler's mental state and that he failed to recognize her, although he had known her for years.

George Syphers, thread company chauffeur, gave similar testimony. He said that when he went to the Hotel Hooker to give Mr. Wheeler his pension check the latter failed to recognize him. On another occasion he stopped at the hotel to inquire if Mr. Wheeler cared to take an automobile ride to Coventry. Mr. Wheeler replied that he did not care to go as Mr. Winter possibly would not like him to go.

Mrs. Jennie L. Farnum, the plaintiff, also told of changes in Mr. Wheeler's condition. She testified that before her marriage she was considered almost a member of the Wheeler family. Mr. Wheeler made a will in 1906 and gave the document to Mrs. Farnum. She was made the sole legatee under the terms of the will and the estate inventoried at about $8,000. John A. Farnum, husband of the plaintiff, corroborated this testimony. Edward A. Winter, the defendant, said that he had known Mr. Wheeler since 1908. The latter gave him the stock in question in October, 1927, and it originally came from the settlement of Mrs. Wheeler's estate, Mrs. Wheeler having died on Thanksgiving eve in 1926. When presented to him the stock was contained in an envelope. E. H. Keach of Danielson, close friend of Mr. Winter, witnessed the transfer of the papers. Mr. Winter said that Mr. Wheeler's mental condition was sound at the time. He said the same for the man's physical condition, stating that despite his advanced age, he only suffered from near-sightedness.

Edward H. Keach, postmaster at Danielson, testified to endorsing the transfer papers of the stocks given to Mr. Winter by Mr. Wheeler. He said that he found Mr. Wheeler a man of sound and strong mind.

Otto E. Robinson, formerly judge of the Windham-Scotland probate district, said that he acted in the settlement of the estate of Mrs. Jennie Wheeler. He noted no peculiarities in the condition of Mr. Wheeler at that time. J. O. Bacon, retired railroad conductor, said that he knew the deceased and considered him of good mental state.

Paul Locrasto, employed at the Hotel Hooker, testified that he possessed a contract whereby Mr. Wheeler was to pay him $25 weekly for services in giving the man every attention and performing various duties for him. Locrasto has a counter-claim pending in which damages of $1,800 on this contract are sought. He said that Mr. Wheeler's mind was sound and that his memory was good.

Ernest P. Chesbro, former first selectman, and Town Clerk Frank P. Fenton testified to having known Mr. Wheeler for many years and of not having noted any change in his mental condition.

William J. Miller and Thomas F. Shea, both former restaurant proprietors, testified that Mr. Wheeler had boarded at their respective places, covering a period of some two years before his death, and that they considered him sound of mind.

Mayor Walter R. King said that he had known Mr. Wheeler for many years and that he saw him frequently, always finding him of sound mentality.

This concluded the testimony and rebuttals were omitted. Court adjourned until 10 o'clock Friday morning when arguments will be concluded in this case and it will be placed in the hands of the jury. The next case to follow Friday is that of Matthew F. Lynch, Admr., vs. Earl J. LeClaire, and Rose Yvonne Ewart vs. Earl J. LeClaire.

SURVEY SHOWS 11 PER CENT SAVINGS INCREASE IN NOV.

(Special to The Bulletin)

WILLIMANTIC, Dec. 19.—An increase of 11 per cent in savings bank deposits in Willimantic over November, 1928, is reported by Secretary John J. O'Rourke of the chamber of commerce to the state chamber for the past month. The totals are: $1,985,949 for November, 1929, as against $1,777,274 for November, 1928. A decrease of $22, or 5 per cent, in postal receipts, which amounted to $4,131 in November, 1928, is noted. During the past month there were 63 telephones installed and 64 removed, a net gain of five. There were 4,420,200 cubic feet of gas consumed, compared with 3,454,200 one year ago, an increase of 27 per cent. The consumption of electricity jumped 21 per cent, the figure for last month being 496,211 kwh as against 407,320 kwh in November, 1928. The amount of water used was 6.7 per cent more than last year, the 1929 total being 34,399,250 gallons. Three building permits with a total valuation of $8,850 were issued during the month as against permits valued at $1,355 in November, 1928. Eight real estate transfers totaling $114,000 in value were consummated as against ten for a value of $37,800 last year, a direct increase of $86,200. General employment conditions are about the same this past November as they were one year ago, this being true of general business.

WINDHAM HIGH STUDENTS STAGE THREE-ACT COMEDY

(Special to The Bulletin)

WILLIMANTIC, Dec. 19.—Playing to a capacity house, the Dramatic club of Windham high school scored a distinctive success at the high school auditorium this evening in its presentation of the three-act comedy, Dulcy. The play was given for the benefit of the Athletic association of the school and proved a pleasurable entertainment. Miss Elizabeth Griffin, faculty member, coached the comedy and the result of careful rehearsing was manifest in every detail of the play. Incidental music and the opening concert was by the W. H. S. orchestra, Miss Elizabeth F. Hunt director. The business management was directed by Laurence A. King, head of the commercial department. Mayo Cohen and Charles Smith, students, were stage managers. The cast of characters: Dulcy, Alice Connelly; her husband, Gordon Smith, Alvin Gallagher; C. Roger Forbes, Harry Larkin; Mrs. Forbes, Clair Frink; Angela Forbes, Anna Kaplan; Schuyler Van Dyke, Frederick Haddad; Vincent Leach, James Timmins; Tom Sterrett, Spencer Lincoln; Blair Patterson, Russell Potter; Henry, the butler, Gerald Ballon; William Parker, Edmund Viner.

ANDOVER TO CONSIDER ELIMINATING UNDERPASSES

(Special to The Bulletin)

WILLIMANTIC, Dec. 19.—A matter that is of far-reaching interest will be threshed out at a special town meeting at Andover Friday night when consideration will be given the elimination of the two treacherous underpasses and the railroad crossing in the vicinity of the village of Andover. It is understood that virtually all of the townspeople, on their own behalf or in sympathy to the scores of automobile drivers to whom the underpasses have proven troublous, are in favor of the project. The citizens of Andover desire, however, to secure more specific information as to what plan of elimination will be used and how it will affect town and private property. A proposed plan that appears to meet with general approval calls for a new highway beginning near the Congregational church, running easterly to the north of the New Haven railroad, crossing Andover village in the rear of the Rosenblaum store and continuing in a general easterly direction to land in the rear of the home of Constable Allison L. Frink, there meeting the original highway. This plan removes the crossing and two underpasses entirely from the route. It will mean a sacrifice of about 12 feet of the property fronting the Baptist church. That some form of improvement is urgent in Andover is apparent to all who use the highway. A resident said today that only last week he had knowledge of ten accidents at the first underpass. It was indicated today that the meeting would be one of the most largely attended in years.

OBITUARY

Charles L. Backus

Charles L. Backus, 32, died quite suddenly of a heart ailment at the home of Luther H. Randall in Andover Wednesday night, about one week after the death of his wife. He was born in January, 1847, in Goshen, a son of Sylvanus and Mary Randall Backus. The deceased is survived by three sons, Edwin Backus, of Thompson; Dr. Harold Backus, of Hartford, and Charles Backus, of Norwich; one daughter, Mrs. Clarence Bostwick, of Hartford; one brother, Rev. Jabez Backus, of Washington, D. C., and two sisters, Mrs. Mary Moses and Miss Clara Backus, both of Washington; also 11 grandchildren and two great-grandchildren.

Mr. Backus was a man of forceful character and a staunch member of the Andover Congregational church and the Andover grange, being a charter member of the latter organization. He was actively interested in community welfare and politics and at one time represented Andover in the legislature, besides holding several town offices. A former teacher in Columbia, he had removed to Andover some 40 years ago and for many years was engaged as a traveling salesman for a commercial fertilizer company.

Christmas mail fairly poured into the postoffice today, taxing the regular and substitute carriers to capacity. Over 100 sacks of parcel post matter and a large number of pouches of first class mail arrived on morning trains. Postmaster Frank M. Smith called in all substitute carriers and clerks and notified Fred LeClair to place his truck into commission Friday to assist Parcel Post Carrier Denis F. Haggerty in his deliveries. Carrier Haggerty will be associated with Substitute Carriers Jerome L. Piche and William Gurnick. Other substitutes to assist during the rush are Clerks Maurice King and Louis Medbury and Carriers William Costello and William Podbersky.

Much of today's mail was designated for outside towns, this necessitating re-routing and dispatching by rear route carriers to Columbia, Leonard Bridge, Mansfield and Scotland.

M. E. Danziger, a graduate of the Hebrew university of New York, has been secured by the local Congregation Sons of Israel as supply rabbi to superintend the teaching at the Hebrew day school connected with the local synagogue. Rabbi Danziger will also officiate at the Friday evening services, which are expected to be carried out in English. His work is not to conflict with that of Rabbi Max Levine, who will continue to conduct the regular spiritual work in the community.

FUNERAL

William G. Anthony

The funeral of William G. Anthony was held at 1 o'clock this afternoon with services conducted in the Scotland Congregational church by Rev. David Winslow Lovett, pastor of the local Baptist church. Rev. Mr. Lovett was assisted by Rev. Albert H. Plumb, pastor of the Scotland church. Mrs. Ruth Shedd of this city sang Safe in the Arms of Jesus and Abide With Me. Burial was in the new Scotland cemetery. The bearers were Louis A., Charles E. and Henry E. Anthony and Walter Butler. The J. C. Lincoln Co. had charge of the arrangements.

The purchase of the former C. A. Bowen Insurance agency from Wendell F. Roberts by Miss Jane F. Ashton was announced today. Miss Ashton entered the employ of Louis H. Arnold as stenographer and clerk 13 years ago and has continued to be identified with the insurance business ever since. She has been in charge of the agency for the past two years, following the illness of Mr. Bowen. Mr. Roberts had only been connected with the business since August of this year. He is now to enter upon a new venture in Hartford. Miss Ashton now holds full title to the agency, which was founded over 40 years ago by the late Judge Andrew J. Bowen. It was taken over by his son, Clarence A. Bowen, upon the former's death. The firm name is to be continued. Miss Ashton, who is a popular local young woman, is also secretary of the Visiting Nurse association and the Windham Girls' club.

Mrs. Charles E. Anthony of 520 Jackson street was treated at St. Joseph's hospital for a scalp wound about 11:45 o'clock this forenoon following an automobile accident near her home. The woman was seated in her Ford car in front of the home of her daughter, Mrs. Nelson C. Noel, preparing to drive into the yard, as two cars came along headed north. One of the machines, a sedan driven by Lewys N. Gerry of 782 Main street, was about to pass the machine he was following when he noticed the Anthony car. He applied the brakes but his machine skidded into the one occupied by the woman, causing the latter machine to turn completely around and sustain damage. The owners agreed as to a settlement. Officer Arthur Hurley investigated.

The persistent theft of electric bulbs used by the merchants of the city in out-door Christmas decorations has been called to the attention of the police department and termed "a most unfortunate abuse of civic pride."

William Miller of West Hartford was fined $10 and costs, amounting to $21.70, which he paid, in the Mansfield town court Wednesday night. He pleaded guilty to a charge of speeding on Dec. 4, at Mansfield Four Corners. The arrest was made by State Policeman Terrill Cousens of the Stafford Springs barracks.

A telephone alarm was received by Engine Co. No. 1 at 10:52 this morning for a slight blaze in an apartment of the house owned by Clifford Adams at 97 Bridge street and occupied by Mrs. J. S. Donahue, Jr. An overheated flatiron scorched woodwork on the wall.

Louis H. Arnold has notice of his qualification for membership in the Automobile Leaders' club of the Travelers Insurance Co.

Students of the Willimantic State Normal school enjoyed Christmas parties and trees this evening at the dormitory and the homes of Mrs. Charlotte Donovan and Mrs. John W. Woods.

Beginning this evening, Willimantic stores are to remain open until 9 o'clock nightly, including Tuesday night, for the accommodation of shoppers, especially those coming from neighboring towns.

Through the co-operation of the Men's club and the Booth-Dimock Library association, South Coventry village is to have a community Christmas tree on the lawn of the library. William A. Wolfe is to install the tree and wire it with 100 bulbs.

Mrs. J. E. Sullivan is reported as making good recovery at St. Joseph's hospital, where she underwent a serious operation. She expects to be at home by Christmas.

James Kerwin, employed as a painter at Connecticut Agricultural college, is confined to his home for several days with a slightly fractured rib sustained in a fall from a stepladder while at work Tuesday.

C. Russell Noyes, son of Mr. and Mrs. C. Winfield Noyes, has been promoted to the position of assistant manager of the Goodrich Silvertown, Inc., store at Hartford.

Miss Margaret Persons, a student at Skidmore college, Saratoga, N. Y., arrived today to spend the holidays with her parents, Mr. and Mrs. Ashton C. Persons.

Mr. and Mrs. Charles F. Taylor are entertaining her mother, Mrs. Sally E. Paine, of Hartford for a few days.

Miss Viola Stemple of Shelburn Falls, Mass., has been guest of Mr. and Mrs. Ernest Nervegno for a week.

A Christmas party was enjoyed in connection with the regular session of the American Legion auxiliary tonight. The members brought gifts for exchange.

Exalted Ruler Roy W. Bowner headed a large delegation of members of Willimantic lodge, No. 1811, B. P. O. Elks, which journeyed to the New London lodge this evening to participate in the return round-robin engagement.

COLCHESTER

SCHOOL ENUMERATION SHOWS 75 DECREASE

The Colchester town school committee has made a report to the state comptroller of the enumeration of children between four and sixteen years of age. The number on the first Tuesday of September was six hundred. Of these 519 attend school and 33 are under five. The 1928 enumeration was 675, Colchester having lost 75 in school population in one year.

Chauncey G. Markham, Fred B. Clark, Mrs. G. J. Murray, son Ronald, Mrs. Phoebe Robinson, H. J. Bailey, daughter Miss Allison, and Joseph Weinstein, were business visitors in Norwich Thursday.

The fire engine with squad of firemen was called out about 4 o'clock Thursday afternoon to extinguish a bad chimney fire at the old six-chimney house on Lebanon avenue, occupied by Mr. and Mrs. Henry B. Koch. Quick work with the chemical tanks resulted in the fire being extinguished before serious damage was done.

William Herbert Adams, student at Carnegie institute of Technology, Pittsburgh, arrived home Thursday for the Christmas vacation.

The financial report of the treasurer of the town of Colchester for month ending Nov. 30, 1929, shows: Cash receipts: Cash balance Sept. 15, 1929, $2088.09; cash from state acc. night school, 59.63; trade school, 71.68; dog damage, 260.00; est. penalty tax, 30.56; pro rata bal. dog license fund, 451.13; state agencies, board of alien, 98.20; rebate school account, 70.00; Ponemah cemetery fund, 10.00; dog licenses and fees, 10.85; dividends Kellogg fund, 70.00; Emil committee board, 39.42; court fines 188.10; total property taxes recd. 5328.86; interest and liens, 222.51; personal taxes recd. 1,172.00; penalty, 4.00; temporary loans, 7500.00. Total, $17,677.14.

Disbursements—Town orders, $6,466.58; school orders, 9897.09; justice orders, 19.34; Kellogg fund, 95.80; Ponemah cemetery fund, 10.00. Total, $16,488.81. Cash balance Nov. 30, 1929, $1,188.33. Grand total, $17,677.14.

UNION

The public exercises in connection with the church and community Christmas tree will be held at the church, at Union Center, Christmas eve, as usual. The hour is 7:30. It is expected that the attractive Christmas programs that Miss Robinson and Miss Hutchins have prepared for their schools will be repeated at the church.

Rev. William D. Pardee, of New Haven, preached at the church, Sunday morning. The pastor, Rev. William Bragg, took part in the interesting service. Rev. W. D. Pardee gave an eloquent address on "A World Crusade." The fundamental problem before us today—"What About Alcohol?"

Sunday school was held in the Rock Meadow schoolhouse in the afternoon. Rev. W. D. Pardee accompanied the pastor and his wife, Rev. and Mrs. Bragg. Mr. Pardee gave an interesting and helpful talk.

Schools closed today, December 20, for a vacation of one week.

Rev. and Mrs. William Bragg were in Hartford and Cromwell the first part of this week.

A good rain Tuesday and Wednesday helped brooks and ponds and probably started some dry wells.

Rev. Charles Puffer, of Glastonbury, formerly of Stafford, was the guest of Mr. and Mrs. Alva Sands a few days recently. Accompanied by his host, Mr. Puffer enjoyed his favorite sport of fishing while at Mashapaug.

Pecan oil, said to be agreeable of flavor, is now being manufactured from fine nut fragments formerly regarded as waste at pecan shelling plants.

"Store Open Evenings"

HEADQUARTERS FOR MEN'S GIFTS

Ladies from the surrounding country towns will find CARR'S STORE —as usual—the best store to buy Christmas Gifts for Men and Boys. Make this store your shopping center while in Willimantic, and buy him a gift from our large stock of MANHATTAN SHIRTS, HOLEPROOF HOSE, HANSEN GLOVES, NECKWEAR, MUFFLERS, BATH ROBES, SWEATERS, TRAVELING BAGS, SUIT CASES.

THE J. F. CARR CO.

WILLIMANTIC, CONN.

Turansky's Fur Coat Sale

is meeting with a tremendous response throughout Eastern Connecticut.

Will you be one of the fortunate women to take advantage of this great Pre-Christmas event?

You can make an evening appointment. Just phone 1068 Willimantic.

TURANSKY BROS.

53 Union Street Willimantic, Conn.

Branch Store—64 Village Street, Hartford.

Repairing and Remodeling Work Guaranteed

This Way To Christmas Gifts

CHOOSING GIFTS—is perplexing, yet it is a very satisfying pleasure because of the knowledge that each selection will be your private messenger of good will and what would Christmas be without that? Each article in this list of Christmas remembrances will strike the chord of the Christmas spirit in the ear of every recipient. Picked up at random on a stroll through this cheery Christmas store are these:

PRACTICAL GIFTS FOR THE HOUSEWIFE

Luncheon Sets ..... $1.00 up
Turkish Towel and Face Cloth Sets 75c up
Bath Mats $1.50
Rayon Tablecloths ..... $2.98 up
Heavy Rayon Spreads, some with pillow ..... $3.98 up
Beautiful Silk Pillows .. $1.00, $1.50, $2.95
Bureau Scarves and Runners in linen, lace or tapestry . 50c up to $2.98
Pillow Cases, 2 in box, hand embroidered lace trimmed or plain .. $1.00 pr.
Blankets, wool and cotton mixtures or heavy wool ..... $1.00 up
Quilts ..... $3.50 and up

GIFTS FOR HIM

Shirts, broadcloth, rayon mixtures and radiums in white and colors ..... $1.00 up to $6.50
Ties, a beautiful assortment to choose from ..... 50c to $1.75
Hose, variety of shades in silk or silk and wool ..... 25c up
Tie Holders $1.00
Kid Gloves without lining, fleece lined or fur lined ..... $1.25 up
Handkerchiefs, pure linen and fancy lawn ..... 10c up to 50c ea.
Beautiful Jacquard Silk Robes trimmed with Skinners satin $5.50
Heavy Beacon Robes .... $3.98 up to $8.50
Bill Folds and Key Folder sets ... $1.00 up
Cigarette Lighter and Cigarette Case set ..... $1.50 up
All Sweaters, Leather Jackets, Overcoats and Suits at Special Holiday Prices

GIFTS FOR HER

Bath Salts and Powder attractively packed ..... $1 box
Handkerchiefs, boxed, beautiful lace designs ..... 25c to $1.00
Perfume and Powder sets, well known brands ..... $1.00 up
Pocketbooks, all styles and grades $1.00 up
Novelty Necklaces ..... 50c up
Manicure sets in a variety of styles $1.00 up
Atomizers, assorted styles $1.00
Writing Paper in useful cretonne boxes ..... 50c up
Underwear, the ideal gift in crepe de chine or rayon
Silk Coolie Coats and negligees, beautiful designs and styles ..... $3.50 up
Bath Robes, light weight or heavy Beacon robes, some with slippers to match ..... $3.50 up
Silk Stockings and Silk and Wool Hose, packed in fancy holiday boxes ..... 50c up
Fur Lined Gloves ..... $3.75 pr.
Silk Scarves, triangle, long or square ..... $1.00 up
Ladies' Silk Dresses and Coats marked at Special Holiday Prices
Beautiful Handkerchief Cases 50c and $1.00

GIFTS FOR THE YOUNG BOY OR GIRL

Fancy Wool and Kid Gloves ..... 50 up
Aviator Hats and Beret Tams 95c
Handkerchiefs packed with other novelties ..... 25c box
Manicure Sets 50c
Wool Hose and Socks including the ankle style in silk and wool ..... 50c and $1.00
Bathrobes ..... $1.00 up to $2.98
Attractive 2-piece Jersey Wool Dresses $2.75
Boys' Woolen or Jersey Suits .... $1.00 up

High Grade Merchandise "THE STORE OF GIFTS" Lowest Prices

Moses B. Haddad & Sons

68 Union Street Dry Goods and Clothing Willimantic, Conn.

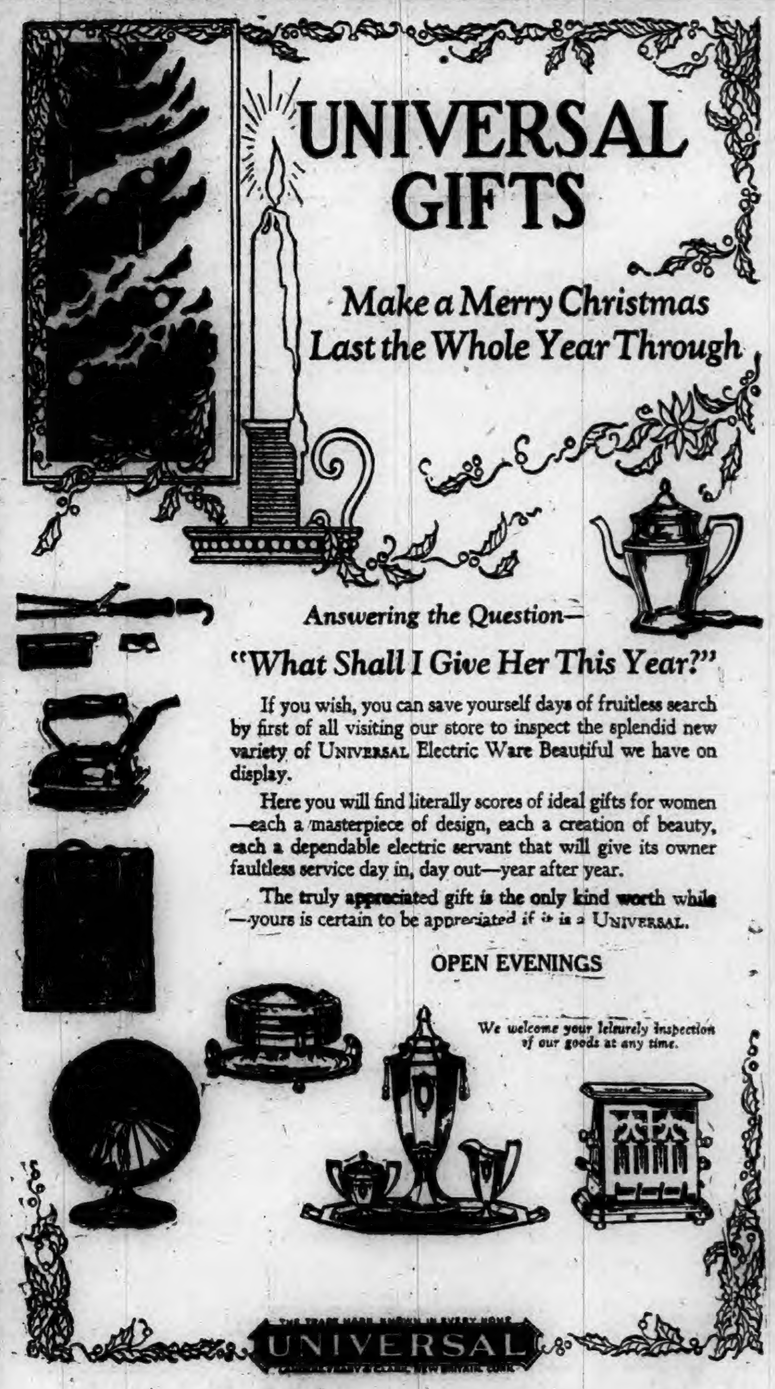

Rockville-Willimantic Lighting Co.

WILLIMANTIC, CONN

DANIELSON

EIGHT HOUSES SOLD AT AUCTION AT ELMVILLE

(Special to The Bulletin)

DANIELSON, Dec. 19. — Another large real estate transaction was closed here today when eight dwellings of the American Woolen company at Elmville were disposed of to individuals by J. Carl Witter, who has been working on the transaction for several months. Following today's sales the American Woolen company's holdings at Elmville are reduced to the mill that stands beside the state highway and which has not been operated for several years. Mr. Witter said this afternoon that he has a prospective purchaser for the mill and that it is possible there may be something to announce relative to this after the first of the year. It is highly improbable that the American Woolen company will ever again operate its Elmville plant, known as the Whitestone mill.

Purchasers of the houses deeded over today are: Ada Mae Kent, Elmville, three two-tenement houses situated on the hill to the northeast of the mill; the Needham Brown bungalow, so-called, on the state highway south of the mill, also to Ada Mae Kent; to John F. Houlihan, Elmville, the two-tenement house on the west side of the state highway next south from the James Kent property; a four-tenement house on the hill northeast of the mill, to George A. LeClair, Danielson; a two-tenement house on the west side of the state highway and nearly opposite the Brown bungalow to Luke W. and Cora N. Kibbe, who occupy one tenement; the house, west of the state highway and about a half mile south of Elmville Center, the home formerly known as the Beaumont place, to Celinda V. Davis, wife of Clifford Davis. The Davis family is resident in the house.

J. R. Bailey, Boston, of the real estate division of the American Woolen company, came here today to represent the company in making the transfers arranged for by Mr. Witter to the persons who purchased. The legal phases of the transactions were conducted through the law offices of Judge Sabin S. Russell and Attorney E. L. Darbie.

DOGS THAT KILLED TAME RABBITS ARE TO DIE

(Special to The Bulletin)

DANIELSON, Dec. 19.—James Moran, East Franklin street, whose rabbit yard was raided by a pair of dogs yesterday morning and nearly all of the 112 rabbits killed or dispersed, said today that he estimates his loss at around $250. Mr. Moran called the attention of First Selectman Charles A. Tillinghast to his loss, and it will be referred to the state for settlement. By order of Dog Warden Charles E. Ayer of Dayville, the mongrel shepherd that was caught in the rabbit yard is to be put to death. It appeared likely this afternoon that the police dog that figured in the killing also will pay the death penalty, the ownership of the animal being quite clearly established.

Mr. Moran paid $25 for one of the rabbits that was killed, $15 for another and $8 for another. There were thoroughbred Belgian hares and Mr. Moran was raising them commercially.

It is believed that a considerable number of the rabbits escaped to the surrounding fields and woods through the hole in the wire netting torn by the dogs while the killing was on. However, no trace of them can be found.

Of interest to the members of his church and the many others that knew him while he was pastor of the Danielson Baptist church is the assertion of Rev. W. Douglas Swaffield, now pastor of the Winthrop Street Baptist church at Taunton, that he can better the claim of a man who says he has used the same collar button for 32 years. The matter has been the subject of items in the press of New England cities this week. Rev. Mr. Swaffield states that he has used the same collar button for 37 years, and missed it for only a few hours in all that time, but found it later in his sock. The button was given him, he states, on his seventh birthday.

Chairman Walter Anderson of the general committee that has been appointed to organize the Danielson Building and Loan association's "Million Dollar Drive" for subscriptions to 5,000 shares to be made available for purchase at once, this morning announced his selections of fellow committeemen. They are: Clifford H. Starkweather and Irving W. Davis, they with Mr. Anderson to represent the Building and Loan association; W. H. G. Herkots and Alfred L. Reed, representing the chamber of commerce; J. W. Powdrell, R. Gene Caron, Obadiah Butler, C. W. Young, William Sargaser and Harry Brearley, representing industries; Harry Richardson and E. B. Wilbur, representing the citizens, and Gordon J. Gale and Edward A. Sullivan, representing the press.

Advance work on the drive is to start immediately and within a few days there is every prospect that it will be possible to announce that subscriptions have begun to come in.

OBITUARY

Frank Belisle

Frank Belisle, for many years a resident of Danielson, died during last night at the home of his son, Edward, in Plainfield, where he has been staying during the period of his illness. Some time since, Mr. Belisle was injured while at work in the mill. He was born in Wauregan, 68 years ago, a son of Mr. and Mrs. Isaac Belisle. In addition to his son he leaves a brother, Joseph, of Danielson, and a granddaughter.

Though several Danielson stores not usually so scheduled have been keeping open every evening this week, all of those especially catering to Christmas shoppers were doing business this evening. Opening evenings will be the rule from now on, up to and including next Tuesday evening —Christmas eve.

Last evening members of the Goodyear Community club elected officers for the ensuing year. Those chosen are: President, Joseph H. Diggitt; vice president, Joseph C. Billings; secretary, Henry Cooper; treasurer, Walter A. Rollinson; executive committee, Frederick King, Joseph Green, Napoleon Carrier, Henry Cooper and George Sarault.

All of Goodyear's children are to have a thrilling time Christmas afternoon when they are to be guests of the Goodyear Mills, Inc., at the Goodyear Community house at a Christmas party arranged in their honor. Santa Claus is to be on hand and there will be a tree and pretty lights and decorations and gifts for the little people. Also a bountiful supply of refreshments is to be served. Officials of the Goodyear company and other workers will see that the party more than fulfills the forecast for a very happy afternoon.

This afternoon at 2 o'clock at A. F. Wood's funeral home on Mechanic street, funeral services for Waldo Appleton Pike, who died at his home in East Killingly, were conducted by Rev. Chester J. Armstrong of the Danielson Baptist church. The body was entombed at Westfield cemetery. The bearers were Charles Cross, Edwin Davis, John Wade and E. B. Chase, Jr.

Only four more shopping days before Christmas. We suggest, for the boy, sleds, skates, bicycles. Splendid values. D. Blumenthal, Town Hall Bld'g, Danielson.—adv.

Judge George Torrey of the Plainfield town court said while here this morning that the people of Central Village would be very appreciative if something were done to correct that serious hazard to motorists at what is known as Bowling Alley corner, on the state highway at Central Village. There was another accident there yesterday morning in which a car was wrecked, one of many accidents that have occurred there from time to time.

Francis E. Storer, student at the Choate school at Wallingford, is spending the Christmas recess with his parents, Mr. and Mrs. F. E. Storer, of North Main street.

This third successive day of rain again interfered with the activities of Christmas shoppers, though there were many buyers at the stores.

There was a further increase in business at the postoffice today, and those toiling with the flood of holiday matter that the volume of matter handled will mount higher and higher until it reaches its peak next Tuesday.

It appears that the public has not been quite so generous to date in giving to local funds being accumulated to bring Christmas cheer to the needy, but those in charge of the work are hopeful that this situation will be overcome within the next few days.

Not until this morning did many owners of radio sets here discover why they could not get New York stations late Wednesday afternoon and early evening. It was due to the suspension of broadcasting on account of the SOS call from the liner Fort Victoria, sunk near Sandy Hook by the liner Algonquin.

CENTRAL VILLAGE

The graded school will give an entertainment today at the school hall. The play "The True Christmas Spirit" will be given by the following characters, Mary and Billy, Dorothy McBrien and Matthew Wilde, "Christmas Spirit," Lois Hall, Lillian, Harriett Tillinghast, Sarah, Priscilla Ellsworth, Dick, George Duroka, George, Howard Despathy, Patsy, Stuart Ellsworth, Donald, Arthur Plankey, Alice, Eileen Wakely, Johnny, Arthur McFarland, Anna, Ruth Simonds, Joe, Willie Jolley, Robert, Leo Gauthier, Jim, Wilfred Allard, Jack, Armond Faucher, Tony, Kasty Simonds, Charles, Arthur King, Arthur, Howard White, Loving Thoughts, Lois Tillinghast, Leah Tillinghast, Eileen Burby, Muriel Dean and Thelma Wilde. Schools closed until Jan. 2nd. The trees were heavily laden with gifts for teachers and pupils, and each pupil received a box of candy from the teacher.

The marriage of Miss Eleanor Egan, of Wauregan and Chester Capulette of Danielson, is to take place New Year's day. Miss Egan is well known here, where she formerly lived and is a graduate of the local high school.

Harry Dean is confined to his home by illness.

Wednesday about 5 o'clock, the electric power was off and the Central Worsted mill was obliged to shut down although it did not affect the lights in the homes until past 6:30 when the entire village was in darkness for about ten minutes, in some parts of the village, while other parts were in darkness for two hours.

Mr. and Mrs. Allan Mott of Wauregan have been guests of relatives here, where they formerly lived.

Mrs. James L. Gardner is ill with tonsilitis. Mrs. Cora Jette, nurse from Wauregan, is assisting in the family.

"Are the speed laws lax in your section?"

"More or less. I got pinched when I was going seventy-five miles an hour."

"Well, that is speeding a bit, isn't it?"

"Speeding? I was pinched for obstructing traffic."—Brooklyn Eagle.

PUTNAM

DR. E. F. PERRY DIES AT HARTFORD AFTER LONG ILLNESS

(Special to The Bulletin)

PUTNAM, Dec. 19.—Dr. Edward F. Perry of this city, well known Windham county physician and World war surgeon, died this afternoon at the Hartford hospital, shortly after 3 o'clock.

Death was due to hardening of the arteries, an affliction with which the doctor had been suffering for the past year. Franklin Perry, eldest son, was at his father's bedside during his last hours.

Edward Franklin Perry was born in Pomfret, Oct. 5, 1871, the son of Franklin W. and Cornelia (William) Perry. After attending elementary schools in Pomfret and Putnam, Dr. Perry entered Putnam high school, graduating in the class of 1890. He continued his education with a year of preparatory study at Norwich Free Academy and entered Amherst college in 1893. After completing two years of this course, he decided upon a medical career. He entered the Long Island College of Medicine, graduated with a degree of doctor of medicines, in 1898. After two years as an interne in a New York hospital, he was admitted to practice in a Massachusetts hospital and began practice in Wellesley, Mass.

On Feb. 19, 1899, Dr. Perry married Miss Edith Smith of Washington, Conn. Four children were born of this union, Franklin E., of Hartford; Ruth, of Boston; Alice, a student at the Willimantic Normal school, and Myron, who resides at home, all of whom, together with the widow, survive Dr. Perry.

In 1905, Dr. Perry came to Putnam. His ability as a physician and surgeon was immediately recognized by the people of Windham county and within a few years, he fell host to a large practice. Dr. Perry was the only physician in this city who served in the World war. At the outbreak of the war he enlisted with the medical corps, received a commission of first lieutenant and served eight months in France. Two years ago Dr. Perry was commissioned a captain and was given command of the medical detachment, which became a part of the 43rd division, Connecticut National guard. He resigned his post on account of impaired health early this year. On several occasions Dr. Perry was drafted by the state as a grand juryman. He was a member of the grand jury, which assembled at Putnam last February and returned a true bill of murder against Trenor A. Rice of Willimantic, for the killing of County Detective William E. Jackson.

Dr. Perry's fraternal affiliations were with the Quinebaug lodge of Masons, Israel Putnam lodge of Odd Fellows and the Anselm Mayotte post, American Legion, of which he was charter member and past commander. He was a member of the Windham County Medical society and, until his health forced him to retire from practice, was a member of the medical staff at the Day Kimball hospital.

Besides his wife and children, Dr. Perry is survived by two brothers, Geo. W. Perry, city engineer of Putnam, and Attorney Robert Perry of New York city. He leaves three nieces, Misses Helen and Janet Perry of New York, and Miss Gertrude Perry, of Putnam, and a nephew, Gilbert S. Perry, of Worcester, Mass.

In the death of Dr. Perry, Putnam for the second time in a week witnesses the passing of a leading and respected citizen, whose vacancy in the community is certain to be a difficult one to fill.

LOCAL WOMAN ARRESTED FOR ISSUING BAD CHECKS

(Special to The Bulletin)

PUTNAM, Dec. 19.—Mrs. Ethel De Rusha, alias E. G. DeRusha, of 15 Lyons street, this city, was arrested tonight by Sergeant George Liard and Sergeant George Gardner of Danielson barracks, on a charge of fraud. Mrs. DeRusha was arrested after she had passed several checks, which were without value. The two officers went to the DeRusha home this afternoon and, after a thorough search, found Mrs. DeRusha hiding under a sink in the woodshed adjoining the house. She attempted to evade arrest when she told the officers that each of her creditors had promised to withhold her notes until such time as she could cover them at the Citizens National bank, where she kept her account.

The alibi was not accepted and the woman is being held for appearance in city court Friday morning as bonds for her release, set at $1,000, could not be furnished.

POLICE CONVINCED SIMONDS DID NOT ROB RECTORY

(Special to The Bulletin)

PUTNAM, Dec. 19. — Although Charles H. Simonds, 21-year-old Framingham boy and master church poor box thief, under arrest in Concord, Mass., has admitted that on two occasions he rifled poor boxes in St. Mary's church in this city, he has convinced local police that he did not committ the burglary at the parish house on the evening of November 10, Police Sergeant George H. Liard said today. Sergt. Liard returned to this city late last night in company with Sergt. George L. Gardner of Danielson barracks after they had questioned Simonds at police headquarters in Concord earlier in the day. Sergt. Liard said he found Simonds ready to answer every question put to him by the two police officers and seemed to take pleasure in revealing his tactics that baffled local police for months.

Simonds visited Windham county in 1928 for the first time and the success of his activities in this section led him to continue his criminal career. "I never touched anything but a poor box," Sergt. Liard quoted the youth as saying. "And I never broke a lock or left any telltale marks on church property. I never worked after dark and always enjoyed the presence of a few parishioners in the church while I was working." Simonds entered St. Mary's church in 1928. After learning the offerings dropped into boxes continued their fall through the floor resting at the end of a pipe in the basement of the church, he made his way to the basement where he removed the cap at the end of the receiver and placed his hat beneath the pipe. All contributions received during the day alighted in his hat and when a sufficiently large amount of money had collected there he replaced the cap, taking care to leave no marks that would indicate the box had been tampered with. Simonds said he made two visits to St. Mary's church and while his funds were collecting at the Putnam church, he visited churches in Dayville, Danielson, Attawaugan and on one occasion in North Grosvenordale making the rounds a second time to gather up his stolen contributions. Simonds confessed to theft of money from poor boxes at the Holy Trinity church in Pomfret, intimating that he committed this act only a few months ago. Rev. George J. Donahue, pastor of the church, when informed of Simonds confession was surprised, for so cleverly had the young thief covered up his crime that not even the church officials had become aware of his visit.

Simonds said he returned to Putnam in May of this year, but found electricians and other workmen engaged in hanging the large bell in the steeple of the church. The number was so great that he did not see fit to repeat his crime. When questioned as to the burglary at the rectory a month ago, Simonds denied any connection with it. He told the officers where he was on the night the rectory was burglarized. By proving his alibi Simonds leaves the St. Mary's rectory burglary a mystery and police today continued their investigations in the channels deserted Tuesday when word came that the Framingham robber had "confessed" to the church break.

Two nineteen year old boys, Wilfred Bernier and Antonio Raymond, of this city, were found guilty of larceny on two counts and sentenced to the county jail for thirty days each, by Judge M. H. Geissler in city court this morning. Bernier was arrested by Officer Joseph Page of the local police Wednesday morning when it had been learned that he had stolen gas from a car on South Meadow street and had attempted to break and enter the garage of Julian Tatoon on the same street. After questioning, Bernier admitted stealing automobile accessories from several garages in this vicinity. In his confession he implicated Tony Raymond, who he said was his pal and had worked with him for more than a year. Putnam police have recovered much of the loot. In reply to a question asked by Judge Geissler, Bernier said that they stole the tires and other automobile parts with the intention of selling them and using the proceeds to maintain a Ford car owned by them jointly. The Putnam Buick garage was entered by them and a windshield, rim and five tires besides a supply of headlights were stolen. A tire, tube and rim were stolen from a parked car in Dudley, Mass., a similar loot was obtained from two parked cars in Manalapsett village and from one on the Quadic road they admitted.

OBITUARY

Mrs. Alice W. Maynard

A death in Putnam today was that of Mrs. Alice Wilson Maynard, of 71 Pomfret street. Mrs. Maynard died this morning at the Day Kimball hospital following a protracted illness. She was 31 years of age, having been born in this city on December 9, 1898, the daughter of Robert and Susan (Mowry) Wilson. She attended schools here and became widely known in Putnam where she lived for the greater part of her life. She was a member of the Congregational church and took an interest in church social activities. Surviving Mrs. Maynard is her husband John N. Maynard, of Pomfret street, her father, Robert Wilson, of Danielson, a brother and sisters.

Henry O. Preston

Henry O Preston, for many years a resident of this city, died today at the Haven home in Abington, where he had been a patient. Mr. Preston was in his 88th year. Previous to his illness Mr. Preston had been a carpenter and contractor. He was widely known in this section of the county.

Two men thought to be from New York city were being sought by local police today in connection with charges of obtaining funds through fraud, preferred against them by local merchants. The men represented themselves as agents of a New York publishing house. They stated that Rev. U. O. Bellerose, pastor of St. Mary's church, had purchased a supply of calendars from their firm. According to their story there was space on the margins of the calendar for advertising space. They further stated that Father Bellerose had authorized them to offer the space to the merchants for sale. In two instances they were successful, collecting about $35 before one businessman, suspicious of their scheme, communicated with President Walter N. King of the chamber of commerce, advising him of their operations. Mr King conferred with Father Bellerose who emphatically denied making any negotiations with the swindlers. Police were notified and an effort is being made to bring about their apprehension.

Raymond Robinson, a student at Dartmouth college, Hanover, N. H., is spending the Christmas recess at his home on Church street.

The engagement of Miss Alexine Rothwell of 18 Bolles street, daughter of Mr. and Mrs. C. E. Rothwell, to Edgar T. Phaneuf, son of Mrs. Cecilia Phaneuf of Wilkinson street, was announced today by Miss Rothwell's parents.

DAYVILLE

Mrs. William Swainson is substituting at the local schools for Miss Emily Pease.

The Dayville Pioneers won their first game in the inter-church basketball league Monday night when they scored over the Methodist quintet, in a riotous game played in Westfield gymnasium.

Santa Claus is not more welcome here than is Jupe Pluvius.

Mrs. Orrin Alvord, Mrs. Harry Brearley, Mrs. Arthur Benton, Miss Cora Cogswell, Mrs. William Douglas and Mrs. N. L. Greig were the local representatives at a missionary convention at the Westfield church Danielson, Tuesday.

Next Sunday will be observed as Christmas Sunday at the Congregational church. Special music by the choir and sermon by the pastor will feature the morning service. Plans are under way for the Christmas party and concert.

Robert K. Bennett and family and Willard S. Bennett of Providence were guests Sunday of Mrs. Fannie S. Bennett.

The Tuesday night Bridge club met with Mrs. William Swainson. Prizes were won by Mrs. Alvord, Mrs. Parkin and Mrs. Steinbough.

Miss Olive Michie of Providence spent Sunday with her parents.

Kenneth C. Michie is recovering from an attack of grip.

Headache often relieved without "dosing"
VICKS VAPORUB
OVER 17 MILLION JARS USED YEARLY

Instant Relief from Stuffy Head!

Ozo Mist checks colds

Drop a few drops of OZO MIST on your handkerchief. Inhale the vapor. Get relief with the first breath —clear the clogged passages. OZO MIST soothes the irritated membranes of nose and throat. Coughing and sneezing are lessened. One application lasts for eight hours. Nothing relieves colds as quickly as OZO MIST. So easily—so pleasantly. Simplest remedy for a child's cold.

For quick, pleasant relief insist on the original OZO MIST. 50 cents a bottle. At all good druggists.

For Economy and Convenience Shop At

Mose, the Druggist

GIFTS FOR EVERYONE

"Electrex" Guaranteed Electrical Appliances

Curling Iron	$1.19
Marcel Iron	$2.39
6 Lb. Flat Iron	$2.98
6 Lb. Flat Iron (automatic)	$3.98
Grille	$8.98
Waffle Iron	$8.98
Toaster	$2.98 and $7.50
Vibrator	$4.98
Heating Pad	$4.98
Percolator	$2.98

Hair Brushes	$1.00 to $5.00
Gents' Dressing Sets	$1.50 to $5.00
Safety Razors	25c to $5.00
Shaving Supplies, in Xmas boxes	$1.00 to $1.50
Fancy Boxed Stationery, white and colored	50c to $2.00

Narcissus Toilet Sets—Perfume, Cream, Face Powder, Talcum and Toilet Water, in a fancy box —All for **98c**

Manicure Sets	$1.25 to $20.00
Toilet Sets	$5.00 to $25.00
Shari Toilet Sets	$5.00 to $12.50
Bath Sets	$2.00 to $4.00
Three Flower, Shari, Cara Nome and Duska Toilet Sets, from	$2.00 to $12.50
Perfumes	25c to $5.00
Toilet Waters	50c to $2.00
Talcum Powders	25c to $1.00
Face Powders	50c to $2.50
Compacts	75c to $2.50
Bath Salts, Body Powder, separate or in sets	50c to $4.00

25% OFF On White Ivory Toilet Pieces.

Atomizers	$1.00 to $5.00
Stuffed Toys	$1.98
Artstyle Chocolates, in Xmas wrappers	49c to $5.00

You owe it to yourself to come in and examine the various displays of Christmas Gifts for Everyone.

The M. H. Berthiaume Pharmacy

126 MAIN STREET Opp. Post Office. DANIELSON, CONN.

Christmas Cards

COMPLETE SELECTION

Here you will find any card you want. Well lighted displays for quick service. Cards for everyone.

DOWE'S, Inc.

112 Main Street

Established 1860

Danielson, Conn.

Fancy Wrapping. Tags and Seals

Give Her a Universal Automatic ELECTRIC TOASTER

An ideal gift this new automatic toaster—without human and other than the setting of a small lever it delivers perfectly browned toast with the precision of clockwork.

It is adjustable fast and toasts uniformly.

$2.00 down and $2.00 per week.

$1 Allowance for Your Old Toaster toward the purchase of an Automatic

EASY TERMS

CONNECTICUT LIGHT & POWER

Danielson and Putnam Districts.

Gifts for Men!

READY FOR YOUR LAST MINUTE NEEDS!

Gifts for $1.00

HICKOK BELT	$1.00
INITIALED BUCKLE	$1.00
NECKWEAR	$1.00
LINEN HANDKERCHIEFS	$1.00
SILK AND WOOL HOSE	$1.00

Gifts for $5.00

SILK SQUARE MUFFLERS	$5.00
SLIP-ON SWEATERS	$5.00
CLARK LIGHTERS	$5.00
WHITE BROADCLOTH SHIRTS	$5.00

Gifts for $10.00

BATHROBE	$10.00
LOUNGING ROBE	$10.00
GOLF HOSE AND SWEATER	$10.00
HIGH CUT SHOES	$10.00

ALL GIFTS SUITABLY BOXED

The Church Company

DANIELSON, CONN.

1790 1929

Norwich Bulletin and Courier

Entered at the Postoffice at Norwich, Conn., as second class matter.
Telephone Calls:
Bulletin Business Office 480
Bulletin Editorial Rooms 35-R
Bulletin Job Room 35-W
Willimantic Office, 554 Main St. Telephone 1121-2.
Printed every day in the year except Sunday.
Subscription price 12c a week, 60c a month, $6.00 a year.

139 YEARS OLD

Members of The Associated Press
The Associated Press is exclusively entitled to the use for republication of all news despatches credited to it or not otherwise credited to this paper and also the local news published therein.
All rights of republication of special despatches herein are also reserved.

Norwich, Friday, Dec. 20, 1929

Daily Average Circulation
WEEK ENDING DEC. 14, 1929:
14,296

THE PERIL FROM FOG

From time to time we have gotten a certain degree of encouragement that discoveries had been made which it was believed would overcome the impenetrable fog. Possibly those discoveries haven't been perfected, but while we are anxiously waiting for that day to arrive we are experiencing the same distressing handicaps, losses and dangers which fog has always produced.

Over a large area fog has spread itself for the past ten days. It has resulted in a stagnation of shipping and flying has been greatly curtailed. Drivers of autos have recognized the necessity of exercising greater caution and the public in general has long since been crying "enough!"

To fog can be attributed the crashing of two coastwise steamers off New York harbor, resulting in the sinking of the Fort Victoria and possibly its total loss. Here was a case where the commanders of these vessels were almost out of New York harbor headed in the same direction and, but for the stopping of the Fort Victoria to drop its harbor pilot, it would not have been in the path of the Algonquin. Just why the fog whistles of the vessels were not such as to indicate the presence of the other is not made clear, but the whole affair illustrates the peril of navigating in a fog and the great need that exists for either eliminating such a blanket or of better safeguarding transportation activities through it.

Happily there was no loss of life. Whatever loss is involved represents a property loss with the prospects that that will be substantial. But the question naturally arises as to whether too great chances are taken in trying to navigate at such a congested point under present safeguards.

New York is a port at which any great delay in schedules quickly creates serious congestion. There is also an unwillingness on the part of most people to tolerate any delay, regardless of the reasons for it, and yet, in view of the conditions that prevail from time to time, the wonder is that there are not more collisions and more sinkings due to fog. The need for a fog remover is an old one and it still exists.

NEW YORK'S GRAB BAG

If the democrats had not won in the recent New York election it is safe to say that there would have been no raise in salaries there as voted this week. It is a fast working board of estimate, city officials and board of aldermen, when it comes to looking out for a salary boost for themselves. Less might be said about them in case of certain needed reforms which the city has needed for a long time.

The need for speed lies in the fact that there has been an effort made to make it a thoroughly legal step. By voting now upon this matter they have made provision for their successors. They are, of course, going to succeed themselves and the movement for the salary increases was not made until after the election was decided. That's why we say that if the election had gone the other way there would have been no such raising of salaries.

As it is, it is a case of the board of estimate and the board of aldermen patting themselves on the back. The first board makes its recommendations. The second board is made to see the need of the boost by being told that their salaries will experience a raise at the same time. The board of estimate gets the lion share of the boost, but the aldermen are made to see the necessity of it by what is coming to them.

It isn't a matter in which the people have a chance to express themselves. That is, they had all the opportunity in the world to do so at the November election and at that time they expressed their confidence in the Tammany crowd and that, of course, included everything they might do. Right off at the start, or even before the reelected officials begin their new terms, they have instituted a raid upon the doughbags of the city. The people are helpless. They are going to be told by the officials that provision is simply being made for their successors, knowing full well who their successors are going to be, and they have made it painfully clear that New York has got to pay the bill whether it likes it or not. Supporters of the present regime may denounce the move but they must bear their share of the responsibility for giving the officials a chance to grab at the bag.

RESTRICTING SUBS

It is never possible to tell in advance all that will happen at any conference of nations. There are certain possibilities, certain aims and certain viewpoints and it is necessary to obtain an agreement before anything can be accomplished.

There has been talk for a long time about curbing or abolishing the submarine as a weapon of war. It is a question on which the nations have been divided. It was even impossible to have the submarines included in the limitation proposals under the Washington agreement.

France at that time was particularly opposed to any such move. It attached great importance to the underwater boats for defense purposes, and it set forth that it was possible to build such vessels for effective service at a much less cost than any other type of vessel. France hasn't changed its mind in regard to submersibles and as long as it clings to them and insists upon having them and building more there can be no hope that Italy will abandon its attitude.

Now it appears that Japan is taking the view that it favors the retention of the submarines. It wants them for defense operations and even though they have been chiefly employed in attacking merchantmen it is indicated that it will throw its strength with the nations which oppose the abolition of the underwater boats. Whether that will stand in the way of restricting the size and the number will develop in time. The situation may be such that there will be no move made to ban the submarine in view of the expressed views, but that should not stand in the way of any discussions that might throw light upon the situation and be beneficial to all participants in dealing with this subject.

There is nothing now standing in the way of any of the nations building as many of this type of war craft as it desires or of building each new one larger and with a greater cruising radius. On the other hand, should there be any support for the idea of immunizing food-carying ships against attack there would be little use for the submarines if we can judge by the use to which they were put during the World war. It cannot be expected that there will be any great restrictions, however, until all are in agreement.

MILK DISTRIBUTION

It has been the habit for so many years for the milk man to get around in the early morning that it is considered revolutionary to think of anything else. But the job of distributing milk has undergone changes quite the same as other things.

There aren't as many small milk peddlers as there used to be. They do not go about with a five-gallon can, or a wheel barrow, or a horse-drawn vehicle. They are today peddling their milk by auto, in enclosed vehicles, and in getting away from the old practices which governed milking and bottling they are also abandoning the idea of doing it before sunrise.

In some of the large cities objection has been raised to the noise which the milk wagons make, the clatter on the pavements and the noise when the boys run through the alleys and yards. The question has been raised as to why it could not be done during the day time instead of during those early morning hours when everyone wants to sleep.

For a considerable time there have been those milk men who have carried their milk at night. There have been those milk dealers who were engaged in some other activity as a side line who have carried their milk any time during the day from early afternoon to 9 o'clock in the evening. More recently, one of the large local distributors has seen no objection to afternoon instead of morning delivery and probably the customers find none once they get used to it.

The problem of keeping the milk rests, of course, in this case with the consumer. In winter there is no difficulty. In the summer there may be more trouble experienced, but in the summer there is a delight in the early morning which could easily be regarded as preferable to the hot afternoon. But with the changing conditions it must be expected that the milk men will participate along with the rest.

REGULATING RADIO

What the people of the country might have said if they had been asked to vote upon the question of continuing the radio commission is a question. Congress has come to the conclusion that it ought to be continued in power until it has had an opportunity to accomplish more than it has done and it has so voted.

This means that radio control is going to be continued by a commission instead of having it turned over to the department of commerce.

Perhaps it may seem that the radio commission has had an easy job but anyone who gives it a bit of thought must realize that it has experienced no bed of roses. It has had to plow entirely new fields and they have been encumbered with all kinds of difficulties. It hasn't been a case of continuing something that others have perfected, but it has involved the blazing of a new trail and trying to bring some degree of order out of chaos, or what would be chaos if there were no such thing as regulation.

Changes have been made from time to time to meet new conditions and in an endeavor to improve broadcasting conditions. Perfection hasn't been obtained but one can readily understand how much better conditions are than they would be if broadcasters could do as they please as to locality, wave length, power and time.

With the commission assured the authority to continue its work it will have the opportunity to make other changes, to weed out some of the worthless stations, stations which are neither profitable to their backers nor to the listening public. Whether this can be done better under the commission or the department of commerce may be a question, but congress has told the commission to go ahead and we must look to that for results.

EDITORIAL NOTES

Spurious $100 bills are reported in circulation. Better look over your roll.

Kansas is buying 10,000 quail to turn loose in the spring. Who's going to feed them?

New York needn't be surprised at the boost in the salaries of the city officials. It sanctioned it all when it insisted upon Walker, et al.

The man on the corner says: It might be a serious mistake if you gave Cousin Bill the same kind of cigars as last year.

Most certainly we are progressing. There were the winter days when all horses were assembled at the blacksmith shop. Now the traveling blacksmith shop seeks the horses.

THE CHRISTMAS SPIRIT

"Mother," said Dorothea, plumping down in the big chair and pulling out her notebook, "I wish you'd sit down here a few minutes, take your thoughts off everything else and help me make out my shopping list. I'm beginning and ending my Christmas buying today."

"My goodness," smiled Mrs. Howard, sitting down promptly in response to her 19-year-old daughter's command, "this sounds important. Just how many regiments do you have to supply with gifts that it takes a conference to help you decide?"

"Now, mother," said Dorothea, "with all I have on my mind I do wish you'd stop being flippant and get down to business. You know I have five people in our immediate family to buy gifts for, let alone my out-of-town cousins, all my girl friends, my music teacher and dancing teacher, the lady next door, and—Dick. And only a few hours this afternoon to do it all!"

"Gracious," said her mother, "you have over a week yet—why are you in such a hurry?"

"Oh, no, I haven't a week, by any means," answered Dorothea. "I have just this afternoon, I have an important engagement after school every afternoon this week. Now, let's see. What shall I give father? What does he need?" Her mother pondered the question some minutes and then looked up brightly.

"I have an idea. Why don't you give him a nice silk muffler for evening wear?"

"Righto, mumsy! That's splendid." Dorothea jotted down the memo. "And brother Bob, what do you think he'd like?"

"I'd suggest," answered her mother, after due consideration, "some golf socks and a tie or two."

"Mother, you're a treasure," said Dorothea gayly, putting that down. "Now, what shall I get for the twins—for Carol and Caroline?"

"Those youngsters are getting to an age," said her mother adroitly, "when they like to use my French perfume and my white kid gloves. It would be a great convenience to me if they had some of their own."

"Just the thing," said Dorothea, "They shall have both. Now what about Cousin Harry and Aunt Kate down in Spring Valley?"

"I happen to know," answered her mother, "that Aunt Kate always likes a nice piece of china, and Cousin Harry told me himself he wished Santa Claus would bring him a fancy radiator top for his automobile."

"Mother," cooed Dorothea in delight, "what in the world would I do without you? Now, for my girl friends in the club——"

"Why not get them each," said her mother, sweetly, "a ticket to the matinee and all of you go together some afternoon around Christmas?"

"Mother," said Dorothea, "you're a perfect—well, I'll tell you when I have more time. Now, there are my teachers——"

"I should think," said Mrs. Howard "that ideal gifts for them would be pretty flowering plants."

"The very thing" exclaimed Dorothea. "Now just one more question and I'm off. What do you think old Mrs. Muggins next door——"

"She needs" answered her mother, "a new basket for her cat——" With a hasty jot, a leap for her coat and a kiss on her mother's cheek, Dorothea fled out of the house with these parting words: "The next time you see me I'll have all my Christmas shopping done and time to spare!"

At supper time Dorothea blew into the house again and Mrs. Howard was ready with eager questions.

"How many gifts"—she began. But Dorothea cut her short.

"Just one," she breezed. "You see, I met Florence Abbott on the train going downtown and she asked me what I was getting for Dick." Mrs. Howard nodded. "I said," went on Dorothea, "some colored linen handkerchiefs," and she said, 'Oh, I saw the cutest ones down at Thompson's. I'm getting some for Harold, too. What fun! Let's go together' And, mumsy, when we saw those at Thompson's she remembered some cuter ones she'd seen some other place and we went there and—well, we spent the whole afternoon shopping for her fiance and my Dickie!"

"But," said her mother, weakly, "what about your list—the family, your girl friends and the lady next door—I thought you only had this afternoon to shop!"

"Oh dear," said Dorothea, resignedly, "I guess I'll have to give up my important bridge tea tomorrow and devote the time to shopping. I must say one's relations and friends do demand a lot of one's precious time and thought around Christmas.—Chicago News.

YOUR HEALTH

Increasing The Life-Span
By George F. Raynor, M. D.,
New York
(From Gorgas Memorial Institute)

Medical science during the past few years has developed and established the fact that a very definite percentage of its service to humanity, in the future, will be along the lines of preventive medicine. This type of service, to be successful, naturally depends on the co-operation of those vitally concerned. As physician's hands are tied in calling a patient's attention to deviations from normal health unless that patient presents himself every so often for examination.

Many individuals are loth to undergo a physical examination for fear that the result may disclose some incurable disease. In all other things we are willing and anxious to face the facts. But some are afraid to investigate the condition of the human machine. This is an unfortunate frame of mind. The baffling and incurable diseases are few, in comparison with those that can at least be held in check.

Other people feel that this examination must mean a journey from home, with its entailing expense of time and money. This is another fallacy. Your family physician is the one to initiate this examination. He will detect any manifestations of a disturbed physiological balance. Most of the diseases that the human family is heir to are detected by simple procedures of examination, such as any physician can go through with a single appointment. And as for the special tests of lungs, heart, blood, etc., which require a more elaborate technical examination, your physician is the one to know what you need and see that you get it.

Yet there is another side to the question, for a supposedly healthy man who wants to be sure he is in good condition is badly out of luck if his physician is only interested in cures. One test of a good doctor is his interest in preventing and not merely in curing diseases.

So your course is clear. Get a good family doctor, make him responsible for your health, and then play the game by his rules.

A Washington Bystander

By KIRKE L. SIMPSON
Associated Press Staff Writer

WASHINGTON, Dec. 19—The Bystander seems vaguely to remember that back in pre-prohibition days there used to be published a book much in demand among barkeepers.

It was called "The Barkeeper's Friend," or something like that. In it were the recipes or formulae or whatever you call 'em for mixing about every kind of cocktail anybody ever had devised.

And now comes announcement that the prohibition equivalent is soon to be on the presses under authorship of no less a person than Mrs. James M. Doran, wife of the prohibition commissioner of the United States. And its title is to be "A Book of Juices."

Probably "Kickless Kocktails" would fit better if the sample provided under Mrs. Doran's formula at a Washington W. C. T. U. luncheon is a measure of what the book will contain.

It was described as "the cocktail that satisfies but does not inebriate" and Mrs. Doran got the idea from a railway dining car chef.

A Horde of New Ones

But just think of the book on "Kickful Kocktails" Dr. Doran himself could write if he were so minded! Part of the business of prohibition enforcement machinery all over the country has been chemical analysis of all sorts and conditions of liquids, searching for that outlaw excess over one-half-of-one-per-cent.-by-volume of alcohol.

Without doubt the records of these tests disclose ways of getting a "kick" never dreamed of before prohibition.

The test laboratory at the treasury department now is in a basement room and its goings-on are heralded about the corridors and even out into busy Fifteenth street.

Just now a temporary penthouse arrangement is being superimposed atop the south wing of the treasury building. It is to house, the Bystander has been told, some of the laboratory activities within the huge building. So the illegal smells are to be banished to the roof.

Temporary Banishment

And while Mrs. Doran was disclosing her plans for the "Book of Juices," Mr. Roy C. Potts, department of agriculture economic sharp, came along with a belated bit of Thanksgiving day information.

Mr. Potts finds that only one American family in every four actually serves a turkey dinner on Thanksgiving. The trouble is, he contends, that turkeys don't come small enough to meet average family needs, allowing six ounces per person for a generous portion, even at Thanksgiving dinner.

Unless the family is willing to stand for cold turkey, turkey soup and turkey hash for subsequent days, a 10-pound bird is an economic loss.

To meet the problem, the government experts propose to urge sale of half turkeys next Thanksgiving. That, they saw, would double the number of family tables serving turkey and stabilize the Thanksgiving time turkey market.

IN DAY'S NEWS

"From Paris to Paris and return"—a fitting title for a narrative of the recent Europe-Asia flight of Coste and Bellonte, intrepid French long distance flyers.

But where is Paris in Asia?

"Hanoi is the capital of French Indo-China and bears many earmarks of the European capital," says a bulletin from the Washington, D. C., headquarters of the National Geographic society.

Sidewalk Cafes

"A modern train brings you into a modern railway station at Hanoi. Here you may lail a shiny new French-made automobile with a French chauffeur. In a tour of the city you ride along wide streets and boulevards bearing French names and pass imposing French buildings and spacious parks where stroll French women and men; some of the latter dressed in the natty blue uniforms of the French army.

"In the business district, Parisian gowns are displayed behind plate-glass show windows. French theatre fronts blaze with gaudy signs to attract patrons. Parislike sidewalk cafes invite passersby to imbibe their favorite beverage while melodious strains frim a French orchestra filter through the open windows of a French restaurant.

"Now and then you bump over street car tracks. You notice the absence of peculiar oriental city odors because of Hanoi's modern sewage system; you feel free to drink the city water because of the excellent water supply system, and at night the streets are bathed in light from thousands of electric bulbs. These and the Botanical gardens and Zoological park are but a few reminders of the French capital about 7,000 miles away.

"Europe" and "Asia"

"The French quarter is fathest from the right bank of the Red river on which Hanoi lies about 80 miles from the sea. A lake, surrounded by promenades, separates this quarter from the native quarter which begins on the congested riverside. Once inside the narrow byways of the native quarter, it is easy to forget the westernized portion of the city. A few centuries ago Hanoi was divided into about 100 villages, each with its own chief. Now its division appears only according to merchandise sold or the trades at which the natives work.

"Each street is jammed with humanity. Shopkeepers disregard the bounds of their open-front shops and are often found in the middle of the street bickering with prospective purchasers. Soup vanders carrying small bells announce their approach, itinerant photographers and fortune tellers vocally make known their professional skill. And added to those noises and the ordinary chatter of groups of loiterers, is the yelling of sweatmeat vanders, and the noisy warnings of rickshaw boys who plunge through the human mass. Wearers of conical, lampshade-shaped bamboo hats dodge one another without damage to the headgear. Some of the hats are two feet in diameter.

"One who knows French will have no difficulty shopping in native Hanoi. The sugar merchants' shops flank Rue du Sucre (Street of Sugar), while Rue du Riz (Street of Rice) is the rice merchants stand. Women travelers enjoy the Rue de la Soie(Street of Silk) where merchants display a gay array of silk scarfs, some handsomely embroidered. There is a Street of Cups where the finest to the cheapest China cups are on sale; a Street of Dyes where the dye business is dominant and a Street of Hats where thousands of hats are strewn about over the shops.

"The odor of herbs will lead you to the Street of Medicines and if you follow the tap tap of the tin and brass workers' hammers you will come upon a splendid display of metal vessels of all shapes and sizes in the Street of Brass workers and the Street of Tinsmiths. Most of the merchandise displayed is made in congested rooms in the rear of the shops."

Stories That Recall Others

Holding Out.

Reading in the paper that her teacher had entered the state of matrimony during the summer vacation, a little girl rushed home from school all excited.

"Mother," she exclaimed "there's something wrong somewhere. Today teacher was telling us all about her trip this summer and never once did she mention going through the state of matrimony."

Bold.

Three little four-year-olds were discussing in a very serious way what they were going to do when they grew up. Joe said he was going to shoot lions. The next little fellow was going out on a train and ride forever. The third, Donald, wanted to be more daring than the rest and in a babyish voice said: "I'm going to buy an ice cream cone and get on the street car and eat it."

Jolly One—Cheer up, old boy, why don't you drown your sorrow?

Dejected One—No! In the first place she is stronger than I am; and, second, it would be murder.—Exchange.

What Do You Know About Eastern Connecticut?

1. Who was the first physician in Norwich named Rogers?
2. Who was his father?
3. Where didh is father live?
4. When did the doctor come to Norwich?
5. When did he die?
6. What was his age at death?
7. What sons did he prepare for the medical profession?
8. What became of him?

Answers will be found on Classified Page

Hello, Hello — Norwich!

Santa Claus Says:

SOME DAY
You'll Buy Her A
RADIO
Why Not For XMAS?

A Gift That Will Be Treasured for Years

HEREBY APPOINT

THE UNITED MUSIC CO.
Radio Headquarters for Norwich

A large, well planned store, offering you the opportunity of choosing from a remarkable showing of quality radio sets.

A pleasant place, planned to make the selection of a radio the enjoyable thing it should be . . . and a staff of well trained courteous salespeople to help you.

Their responsibility does not end with the purchase and installation of your radio . . . for they maintain a service department of men carefully selected for their ability and years of experience. Only a small down payment will put a set in your home for Christmas—with 52 weeks to pay the balance.

the place to choose your RADIO

The guarantee of absolute satisfaction which goes with every United transaction is an assurance of lasting radio enjoyment.

Stromberg-Carlson
Majestic—Victor
Radiola—Kolster
Philco—Steinite

Any Model You Select Delivered by Christmas as Shown

OPEN EVENINGS TILL 9 P. M. UNTIL CHRISTMAS!

UNITED MUSIC CO.
84 Main Street, ... Norwich, Conn.
MITCHELL WOLFE, Manager
Stores All Over New England
New England's Largest Radio Retailer

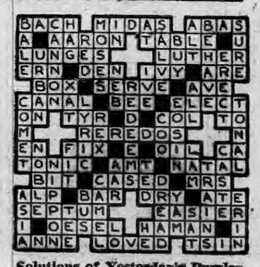

Solutions of Yesterday's Puzzles

Bloated Stomach Awful Gas Pains Go In One Min.

Hyperacidity—too much acid in the system—causes heartburn, belching, nausea, stomach pains. Get rid of these possible symptoms of acute indigestion, gastritis, acidosis AT ONCE. Take Gasetts—guaranteed to end gas, pains, other dangerous symptoms in 1 minute, or money back! No drugs. Get Gasetts TODAY from any druggist.

Gleaming hair!

The way modern hair dressers accentuate your hair by lovely lines and contours makes it important to keep the hair in perfect condition.

Now, millions know the quickest way to give the hair new life and lustre; to bring out its natural color, is with Danderine. It is so easy to use; you simply moisten your brush with it each time you arrange your hair.

Danderine dissolves the crust of dandruff; stops falling hair; puts the scalp in the pink of condition. It helps the hair grow long, silky, abundant; gives it more lustre than brilliantine. It makes the hair easy-to-arrange; holds it in place. Waves look nicer; stay in longer when "set" with Danderine.

Danderine

The One Minute Hair Beautifier

At All Drug Stores - Thirty Five Cents

"TO SAVE SEE DAVE"

GIVE SOMETHING FOR THE CAR THIS CHRISTMAS!

The Goldberg Rubber Tire Co.

At Franklin and Willow Streets
Telephone 2848

SHOP EARLY!

Continuing our usual custom we will be glad to supply you with GOLD COIN and NEW CURRENCY with suitable containers for use during the Holiday Season.

THE NORWICH SAVINGS SOCIETY

Best for COUGHS, Due to colds

FOLEY'S HONEY and TAR COMPOUND

Quickly effective. Sedative, no opiates, mildly laxative

INSIST UPON FOLEY'S

LEE & OSGOOD CO.

Mexico Raps Laredo

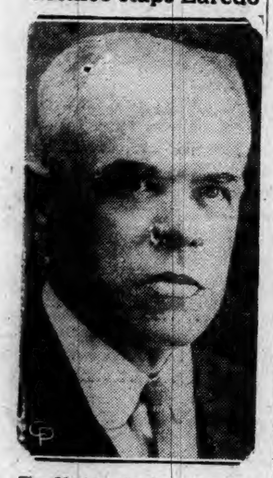

The Mexican foreign office has announced the closing of the consulate at Laredo, Tex., as retaliation for the action of John A. Valls, above, district attorney of the Texas city, who charged former President Plutarco Elias Calles in a murder warrant. Valls planned arresting Calles in connection with the deaths of two anti-Obregon officers in 1922.

A good man is known by the acquaintances he cuts loose from.

1790 — Norwich, Friday, Dec. 20, 1929 — 1929

VARIOUS MATTERS

Light vehicle lamps at 4:30 this evening.

20 Xmas cards in a box, 50c. Florence's Gift Shoppe.—adv.

The S-48 left Portmouth yard for the Sub-marine Base Wednesday, the 18th.

Foley's almanac predicts a Christmas this year to be marked by a severe cold wave.

From Phoenixville Mrs. Nettie Lyon is on a short visit to her niece, Mrs. Grace Jones of Groton.

30 Xmas cards in a box, $1.00. Florence's Gift Shoppe.—adv.

Local hosts are planning for the customary hospitality to numerous out of town guests for the holidays.

Westford Hill and Ledge schools united in sending a basket of fruit to Robert Cushman, recently injured in an accident.

Pyralin ivory is unequalled in quality and design. We have it in sets from $7.50 up. The Lee and Osgood Co.—Adv.

Local merchants realized that the rain Thursday had at least one good effect—it kept people at home to do their shopping.

Military brush sets reasonably priced. The Lee and Osgood Co.—Adv.

The Holy Name society of St. Patrick's parish will receive Christmas communion in a body at the 7:30 mass Sunday morning.

At the next meeting of Quonochontaug grange Dec. 28, there is to be a community Christmas tree programme by the children.

Manicure rollups in a variety of designs and colors. $1.50 to $28.00. The Lee and Osgood Co.—Adv.

From Moosup Valley Mr. and Mrs. Charles Green moved recently to Greene, R. I. on the Ryder farm which they have bought.

L. A. A. O. H. No. 54, baked bean and salad supper in A. O. H. hall, Sat. eve 4 to 8. 35c.—Adv.

All interested in preparing Christmas decorations for Willington church were invited to meet at the church this (Friday) evening.

A radio message has been received in Pomfret from Leonard Swain saying he had landed safely at Plymouth, England, on S. S. Nundam.

White Oak coal $12 ton. Sold by Edward Chappell company.—adv.

Miss Alice Clark of Saybrook has been in Middlesex hospital, resting comfortably after being struck by a hit-and-run driver a week ago.

Mentioned among arrivals at The Breakers hotel, Palm Beach for a short stay is Edward M. Day, of Hartford, formerly of Colchester.

Conklin Endura pens and pencils are sold with a lifetime guarantee. Sold individually or in sets. Also in desk sets. The Lee and Osgood Co.—Adv.

Joint assembly, Catholic Ladies of Columbus of New London voted to donate $5 to St. Mary's school for the Christmas tree at the school.

A Warrenville child, little Irene Green has been staying for a week with her uncle and aunt, Mr. and Mrs. Walter Wallen in North Windham.

Furniture men from this section are marking time until the first market openings, which come in Grand Rapids and Chicago early next month.

Stripes are prominent in the patterns of men's neckwear selling for gift purposes, although neat figure effects and solid colors are also proving strong.

The Pageant "Jesus on the Highway" will be given in the Federated church at Tolland Sunday morning. The pastor, Rev. William C. Darby, will give a talk.

The new artesian well at the Gragen farm on the Haywardville road, Colchester, has been completed. The well is 75 feet deep and has 25 feet of water.

At Stafford Springs, Mrs. Victoria Sfreddo has sold to George and Peter Pancher the slaughter house property located on the road between the Hollow road and Stafford street.

De Villbiss means quality in perfume atomizers. We have a large assortment to chose from. The Lee and Osgood Co.—Adv.

At Torrey's wood working mill in Central Village hundreds of ox bows as in process of manufacture, to be sent to Louisiana, where oxen are used in the cotton and rice fields.

A special town meeting is to be held in Andover tonight (Friday) for the purpose of seeing what action will be taken on the petition to close the railroad crossing at Andover station.

Treat's Christmas special bricks will contain French vanilla and pistachio ice cream with a center of cherry bisque. $1 a quart. Please phone orders early, 1619-W.—adv.

Work of cutting and burning brush on Groton borough property at the north end of the borough reservoir at Poquonoc bridge was done this week by employes of the borough water department.

A Thompson man has been offered a very high price for his 1912 Ford car but it is running very satisfactorily and he has decided that ten years or so more will add to its value, so he may as well keep it running.

So important will be the "tie-up" between women's complexions and the shade of their hosiery next spring that one of the best known producing concern in the business is soon to announce a line of "sunplexion" hues for the new season.

St. Patrick's school, Norwich will close Monday noon, following a Christmas festival for the over 400 pupils. The winter term will open Monday, Jan. 6th. The rector of the parish, Rt Rev. Msgr. M. H. May is also superintendent of the school.

The Norwich Bargain House, 3-7 Water Street, cor. Washington square, Norwich, Conn., will be open every evening until Christmas. Clothing and Furnishings for men and boys at wholesale prices.—adv.

The Norwich Bargain House, 3-7 Water St., cor. Washington square, Norwich, Conn., will be open every evening until Christmas. Clothing and furnishings for men and boys, at wholesale prices.—adv.

Miss Ethelyn Connell, daughter of Mr. and Mrs. Frank Connell of Somersville has been chosen one of twenty-five girls to sing Christmas carols on the main stairway of a big department store in Hartford, during the holiday week. They will sing once every day for fifteen minutes.

Supper at Trinity M. E. church Friday, Dec. 20, 5 to 7:30 p. m.; 40c.—Adv.

There is to be a United States civil service examination for assistant warehouse examiner, $2,600 to $3,100 a year (cotton and bulk and sack grain). Vacancies in the bureau of agricultural economics, department of agriculture, for duty in Washington, D. C., or in the field, will be filled from this examination.

It is the scarcity of their remarks that makes some women remarkable.

PERSONALS

Miss Labati, who has been occupying one of the Palmer Brothers tenements at Montville, has moved to Norwich.

Mr. and Mrs. Walter Thorp, who were married on Armistice day and resided at Lebanon for a time, are now living in Norwich.

Edwin W. Souter, 70, of Niantic, has received a Christmas card from Miss Sarah A. Armstrong of Norwich Town, who was his teacher in the public school when he was a boy in Norwich.

Mrs. Hattie S. Robinson, of Lebanon, will spend part of the winter with her daughter, Mrs. Bertha Churchill at Rocky Hill and the remainder with another daughter, Mrs. Edna Backus in Norwich.

Mrs. Wilson Brown, of New London, treasurer of the Anti-Tuberculosis Christmas seal sale, in her report Thursday stated that $1,757.60 of the $2,200 minimum for New London has been obtained in the sale so far.

MAYOR AND SCOUTS CONSPIRE TO DELIVER SECRET MESSAGE

As the clock strikes one Saturday afternoon, eight Boy Scout spies in uniform will start from eight different compass directions eight blocks from Franklin square in an attempt to deliver a secret message written by Mayor Lee Roy Robbins, to the spy chief on Franklin square. Every registered Scout in Norwich is expected to take part and wear his uniform if he has one. The spy getting the message through will receive a reward from the mayor's hand. The Scout first capturing a spy and his message and delivering same to Scout headquarters will receive an award from the chief.

According to Scout Executive John L. Sullman this is a chance for every Scout in the city to have a good time in a lively game which calls for real scouting knowledge. The rules of the game are as follows:

There are eight unknown Scout spies.

Spies will be summoned to a secret meeting and be given instructions by an unknown and masked chief. The spy chief is a first-class Scout.

On Saturday, when the court house clock strikes one, all spies will start from various points of the city at least eight blocks from Franklin square; some from the north, some from the south, some from the east and some from the west.

Spies will be in Scout uniform.

Hunters will have to wear uniforms if they have them, but the fact of not owning a uniform will not bar any Scout from entering the hunt.

Each spy will bear a copy of a message from the mayor addressed to the editors of the two local newspapers.

Spies will seek to deliver messages to any chief waiting somewhere on Franklin square and wearing a secret identification known only to spies.

Spies may travel only on foot.

Any spy may be captured by addressing him exactly in these and no other words: "There is always a good time at camp. Let's go, Scout." Upon hearing exactly these words every spy is honor bound to immediately surrender his message to the Scout thus addressing him. If but one word is wrong the spy need not disclose himself.

All troops reporting at the Thayer building entrance at 12:45 will be assigned the part of the city they are to cover in intercepting the spies. In general each troop will have the eight blocks in the general direction of its troop headquarters from Franklin square. The spies are to telephone Scout headquarters before 9:30 Saturday morning for instructions. According to reports there has already been a meeting of the spies with Mayor Robbins where it is understood the very latest methods of camouflage and stalking were discussed.

The mayor is confident that the eight spies, despite their uniforms, will be able to reach the square safely with the secret message, but Scout Commissioner A. L. Peale in a statement issued Thursday night expressed equal confidence that not a sinuous spy would get through the blockade made by the Scouts. Members of the Boy Scout executive board are divided in their opinion. However, Saturday will tell the story and full details of the winning troops and Scouts participating will be published for the benefit of anxious parents.

GRAND KNIGHT SHERIDAN INITIATES SON IN K. OF C.

At a meeting of White Cross council, No. 13, K. of C., at the K. of C. home, Broadway, Thursday evening, the first degree was conferred upon a class of five candidates by Grand Knight James P. Sheridan. A notable event of the initiation was that one of the members of the class, Matthew J. Sheridan, was initiated by his father, Grand Knight Sheridan. The other members of the class were John P. Kelley, Raymond Cote, Louis Grover and William J Delaney. A collation followed the initiation exercises.

CHILDREN'S CHRISTMAS PARTY TODAY AT SLATER HALL

Four hundred children are expected to attend the annual Christmas party to be held this (Friday) afternoon at Slater hall under the auspices of the Woman's City club. A decorated Christmas tree will have a bountiful supply of packages of candy, which will be distributed to the children by Santa Claus. Entertainment will also be provided and includes a play, "Sleeping Beauty," Christmas stories, by Miss Alice Bushnell, and sleight of hands tricks by Arthur C. Brown.

Those on the committee comprise: Mrs. Willis Austin, chairman; Mrs. Warren Chaffin, Mrs. George H. Gildersleeve, Miss Bernice Willey and Miss Margaret Sullivan.

THIRTY YEARS SERVICE WITH J. B. MARTIN CO.

Two gifts, a beautifully bound book and a handsome Dietrich Gruen watch, were presented Wednesday to Jacob Munz, general manager of the J. B. Martin Co., comprising plants in Taftville, Norwich, Uncasville and Clearfield, Pa., in honor of his 30 years service with the company. The gifts were presented by Jerome Theve, one of the original foremen, on behalf of the employes. The bound book contains the signatures of all the employes.

INCIDENTS IN SOCIETY

Rear Admiral and Mrs. Clarence A. Carr (Blanche Lanman, formerly of Norwich), are to be at home informally as in other years on Christmas afternoon from 4 to 6, at their home on Montauk avenue, New London.

Miss Louise Marion Higgins, of Sachem Terrace will arrive today (Friday) from St. Margaret's school, Waterbury for the holiday recess of three weeks.

Mrs. Frank Hempstead and Miss Katherine B. Hempstead of McKinley avenue spent several days in New York this week, guests at Hotel Woodstock.

Mr. and Mrs. Arthur M. Thompson of Washington street are to motor today (Friday) to Auburndale, Mass. to bring home their daughter, Miss Emma J. Thompson, a student at Lasell Seminary, for the three weeks' vacation over the holidays.

Harold Higgins is home from Yale for the holidays.

JURY RETURNS VERDICT AGAINST PLAINTIFF IN SUPERIOR COURT

Shortly after 3 o'clock Thursday afternoon a jury in the superior court, at New London, returned a verdict against Martin Wrobel of Montville in his $15,000 damage suit against Samuel and Kate Santeniello of New London. By the jury's verdict the defendant lost a counter claim in the suit.

The case was given to the jury about 2:30 o'clock following arguments by Attorney V. P. A. Quinn of this city, for the plaintiff, Attorney Thomas E. Troland of New London, for the defendant and a charge by Judge Earnest C. Simpson.

Mr. Wrobel claimed that while he was operating his automobile on the highway leading from the Robert Gair Co., mill in Uncasville, onto the highway leading to the New London-Norwich turnpike, it was struck by an automobile owned by Kate Santeniello and driven by Samuel Santeniello. He filed suit for damages to the machine and for personal injuries. The defendants filed a counter suit for damages of $500.

There will be a short calendar session of the court today (Friday) at New London after which the court will recess for a week because of the Christmas holiday season.

JOHNSON AND WAINWRIGHT IN NATIONAL CONTEST WINNERS

(Special to The Bulletin)

NEW YORK, Dec. 19.—Jonathan L. Johnson of New London, son of Henry D. Johnson, No. 21 Lincoln avenue, Norwich, Conn., and Brian Wainwright, No. 171 Broadway, Norwich, each won one of the prizes in the national idea contest of the National Food Preservation council, it was announced here today. Each was awarded a $5 prize for an essay on "Why Fifty Degrees is the Danger Point," which described the vital importance of food to the welfare of mankind.

First prize in the contest—a choice of $10,000 in gold or a $10,000 model home to be constructed anywhere in the United States—was awarded to Dudley L. Harley, of Martinsburg, W. Va., a senior at Lehigh university, Bethlehem, Pa. Second prize of $3,500 went to Miss Grace Hampson, Edgewood, R. I. Altogether, 835 prizes were awarded, aggregating $25,000.

The contest attracted thousands of entries from all parts of the United States, and quite a large number from foreign countries, although the latter were ineligible under the rules. Contestants were limited to 400 words and entries were judged on the basis of knowledge of the subject of food preservation, personal experiences shown, originality and clarity. Judges in charge of the contest were Dr. Walter Hollis Eddy, authority on food chemistry and biology, Columbia university; Merle Thorpe, editor of Nation's Business, and B. C. Forbes, editor of Forbes magazine.

"The results of the contest were extremely gratifying to us," said C. E. Greenwood, vice-chairman of the executive committee of the council, "because they showed conclusively that the nation was conscious of the importance of keeping food properly, both from the standpoint of health and as a question of household economics.

"With so many thousands actually entering the contest, it is surely true that many more thousands took an active interest, either in aiding contestants or in writing essays on the subject which they failed to turn in. Such an active interest should result in marked improvement in the public attitude toward food preservation, and this would be a great benefit to the country from the standpoint of prevention of disease and conservation of wealth.

HOSPITAL ORDERLY BELIEVED TO HAVE SUICIDED

Leaving two notes, expressing dissatisfaction with life and stating that he intended to commit suicide, Mark Wollard, 17-year-old orderly at the Seaside tuberculosis sanatorium at Crescent beach, disappeared Wednesday night and the state police, believing that he has carried out his intentions, are conducting a search for his body.

The youth was formerly an inmate of the institution, but some time ago he was pronounced cured, but he had become very fond of Dr. John F. O'Brien, the superintendent, liked his surroundings and asked that employment be provided for him so that he could remain at the hospital. He was put to work as an orderly and was said to be performing his duties in a very satisfactory manner although of late, according to attaches of the sanatorium he had become despondent and very moody.

Wollard was described as five feet, eight inches in height, weighing about 130 pounds. He had brown hair and a scar on the back of his left wrist. When last seen he was wearing a blue flannel shirt, light gray trousers, a dark cap and rain coat.

XMAS CANDLE-LIGHT VESPERS AT UNIVERSALIST CHURCH

The Christmas candle-light vesper service to be held at the Church of the Good Shepherd (Universalist) Sunday afternoon at 5:30 o'clock, will have the following order of service: Organ prelude; lighting of the candles; processional, "It Came Upon the Midnight Clear," choir; opening sentences minister; carols, All That Wondrous Christmas Night, Portuguese carol; Wake, O Wake, Ye Shepherds All, Catalan melody; In a Manger He is Lying, Polish carol.

Scripture reading, minister; carols, What Child is This? Hainer; Close by the Ox and Ass So Gray, French Noel; O Thou Joyful Day, Sicilian hymn; announcement of the pageant; offertory; carols, From the Orient They Came A-Riding, Portuguese carol; The First Noel; Whence Comes this Rush of Wings; recessional, "Little Town of Bethlehem," choir.

Tableau, "Holy Family"; pageant, "The Lost Word"; episode, 1, Discontent; episode 2, A Christmas Loss; episode 3, Parting But No Farewell, episode 4, Love In Search For a Word; episode 5, Riches Without Rest; episode 6, Great Fear—Recovered Joy. Snuffing of the candles; benediction, minister; Holy Night, choir.

NORWICH GIRL SANG AT COLLEGE PARTY

A delightful party was held Wednesday evening by the Commuters' club of Connecticut college in the commuters' room at the college. Drusilla Fielding, '32, of New London, gave two humorous recitations, and popular songs were rendered by Rose Standish, '32 of Norwich, Teresa Keating, '33, of New London and Catherine Buckley, '31, of New London. They were accompanied by Catherine Campbell, '32, on the piano and Frieda Grout, '30, on the ukulele, both of New London.

A novelty clog dance representing a boxing bout in pantomime was rendered by Dorothy Gould, '31, of Groton, and Ruth Ferguson, '30, of New London. Anne Homer, '30, of New London, sang a humorous song, and Catherine Campbell gave violin solos to the accompaniment of her sister, Margaret Campbell.

Pinochle Scores

The scores made by the members of the West Side Pinochle club Wednesday evening were the following: Pettis 6,870, McNaught 6,655, Lewis 7,725, Peckham 7,885, Bailey 7,555, Parker 6,340, J. Jordan 7,105, A. Jordan 6,795, Underwood 6,515, Boynton 7,730, Ellsworth 7,445, Schuler 7,010.

A stitch in time may close the mouths of nine gossips.

PRAISES WORK DONE BY PUBLIC HEALTH NURSES

The splendid work done by our public health nurses, which includes that of our tuberculosis nurses, is one of the greatest aids we have in the prevention and cure of disease, said Dr. Edward J. Brophy, city health officer, Thursday, with reference to the sale of Christmas seals. Continuing, Dr. Brophy said:

As the money which is realized by the sale of Christmas seals is used to further the work of these nurses in caring for those afflicted with tuberculosis, everyone who purchases these seals may have a just pride in realizing that he or she is aiding someone to get well and also is helping others to escape disease.

Connecticut has done well in its treatment of the tubercular but it is also a fact that a great many cases of tuberculosis with fever have been obliged to wait for a period of from two to three months before they can be admitted to our local state sanitorium after they have made application. If the Backus hospital could not take in patients until two or three months had elapsed after the sick ones had applied for treatment, I am sure that a considerable uproar would ensue.

Why should not the state of Connecticut take steps to increase the facilities at the sanitorium so that there would be room for all who are anxious to be treated?

The public health, tubercular nurses, take care of these sick ones, who are unable to enter, as best they can, but we must remember that there is a certain amount of danger to others in the household and in the community at large until these afflicted ones are treated in a sanitorium. After they have been discharged from the sanitorium, the nurses again look after them to see that the instructions which have been given by the efficient and courteous Dr. Campbell and his staff are carried out, thus continuing to aid the patient and prevent others from developing the disease.

RECOMMENDS REDUCTION IN NATIVE TURKEYS PRICES

A reduction in the price of turkeys ten cents a pound under that paid at Thanksgiving in order that native birds might be within the price range of all Connecticut families, has been recommended by the turkey growers committee of the Connecticut department of agriculture. The committee, in a statement issued Thursday, explains that the turkey growers could make a worth while contribution toward a merry Christmas by reducing the price of their birds.

The statement says that in the past the Connecticut turkey growers have catered to a trade which did not hesitate to pay a premium price as long as it was assured that no table in the country would be graced with a better bird. Now in order to give everyone a chance to know what a Connecticut turkeys tastes like, it was suggested that they charge the Christmas trade 45 cents per pound live weight, 50 cents wholesale and 60 cents per pound retail for dressed turkeys. In round numbers this means that the Connecticut turkey growers will contribute approximately $10,000 to the Christmas stocking.

Consumers who wish to be sure that their turkey is Connecticut grown are urged by the state department of agriculture to look for the yellow tag on the right wing of the turkey. The tag bearing the New England Quality label, together with the name and address of the producer is the official inspection certificate allowing the bird to be sold under the Connecticut Native Fancy grade. While all Connecticut turkeys are not tagged, the majority of the select birds are sold under this grade and the department of agriculture through its inspection service assures the consumer that birds bearing the official yellow tag are of the highest quality.

The Thanksgiving trade consumed more than a million pounds of turkey meat and it is anticipated that approximately the same amount will be used during the Christmas holidays. Importation figures furnished by the state department of agriculture show that Texas was the principal source of slipped-in turkeys.

Five Connecticut markets imported 14 carloads from Texas, four markets imported 10 1-2 carloads from Minnesota, while three markets imported 6 carloads from Kansas. Other states including Oklahoma, Missouri, Illinois, Oregon, North Dakota, Colorado, New Mexico and Tennessee brought the grand total up to 51 1-2 carloads. This represents approximately 1,030,000 pounds imported by freight.

FINAL ACCOUNT OF HEWITT ESTATE FILED

Final administration of the estate of Mrs. Sarah E. Hewitt, late of Preston, has been granted in probate court by Judge Nelson J. Ayling. The estate amounted to $4,437.14, the account being filed by Appleton Main, executor. For his services he received $150. Mrs. Julia Snead of Greeneville, receives $2,915.64 and an additional bequest of $100 for special services. The following also have been paid bequests of $100: Clarence A. Woodmansee, Henry P. Woodmansee, Bertha Simpson, Delia Crowe, Etta Belle Griswold and Georgie Mary O'Brien.

OBITUARY

Arthur Perkins Browning

Word was received here Thursday of the death of Arthur Perkins Browning which occurred Wednesday at his home No. 67 South Munn street, East Orange, N. J., where he had resided for the past year, previous to which he had lived for ten years at Montclair, N. J.

Mr. Browning was born in this city January 25, 1878, the youngest of four sons to the late Charles Dana and Henrietta Lathrop Browning. He obtained his education in the Greeneville schools and the Norwich Free Academy, having been a member of the class of 1898. Soon after his graduation from the Academy, he entered the employ of the Norwich & New York Propeller Co., which operated the steamer Chelsea and subsequently became manager of the line. He left Norwich about 30 years ago and for the past ten years he has been engaged in New York and vicinity as a marine insurance adjuster.

In 1904 he married Stella Burr of New York by whom he is survived together with a son Victor R. Browning, a student at Princeton. Mrs. Frank W. Browning of this city is a sister-in-law.

Mr. Browning's death will be learned with deep regret by his friends in this city. He was a man of high ideals and sterling characteristics whose cheerful manner and jovial disposition won him lasting friendships.

Frederick Boulter

Frederick Boulter, former selectmen of the town of Stonington and representative to the legislature from that town, died early Thursday morning at his home in Pawcatuck. He was born Nov. 10, 1844 in Melksham, Eng., the son of John and Mary Price Boulter.

With them he came to this country when but six years old and resided in New York, Philadelphia and in Canada prior to locating in Westerly, 57 years ago. He was employed for 41 years as a machinist for the C. B. Cottrell plant, manufactory of printing presses. He retired from this position in 1910 and for the years from 1914 to 1919 served the town of Stonington as selectman. He was sent to the legislature by the Republicans of the town for the sessions of 1919 and 1921.

He was a member of Narragansett lodge of Odd Fellows, and of the Broad street Christian church, Westerly, and was a man of estimable character, generally respected.

In 1865 he went back to England and married Sarah Heyward, who died in 1904. The deceased is survived by a daughter, Mrs. L. L. Foster of Westerly, a son, Frederick W., of that place, two grandchildren, Mrs. Floyd K. Young of Westerly, and Donald O. Boulter of Cleveland, O., and one sister, Mrs. Anna Parr of North Attleboro, Mass.

Mrs. Winfred Scott Clapp

Mrs. Amelia Nadolny Clapp, wife of Winfred Scott Clapp, and formerly of this city, died Wednesday at her home in Prescott, Ariz., it was learned here Thursday. Mrs. Clapp was born in Germany but came to this country a number of years ago. She resided in Norwich for some years, and about 20 years ago went to California, moving to Arizona about three years ago.

She is survived by her husband, a brother, Emil Nadolny of this city, two cousins, Mrs. John Leirich of Rockwell street, Norwich, and Mrs. Carl Steinke of this city, and a niece, Mrs. Harry Fogg, of Rockwell street. Mrs. August Nadolny of North street is a sister-in-law.

REBUILDING BRIDGE OVER NEW HAVEN ROAD TRACKS

Work of rebuilding the bridge over the railroad tracks of the New Haven railroad on Main street near the Marguerite building has been started and is expected to be completed within ten days. While the work is in progress one side of the bridge will be closed to traffic, at the present time the south end is boarded up. In rebuilding the bridge new 10x16 inch stringers will be used and new four-inch planking laid. The railroad bridge and Preston bridge are separated by a small stretch of city highway.

FUNERAL.

Frank Linkus

Funeral services for Frank Linkus, three-year-old son of Mr. and Mrs. Peter Linkus of 49 Spring street, were held at 11 o'clock Thursday morning at local undertaking parlors. Burial was in the family plot in St. Mary's cemetery.

Discharged From Hospital

Edward Benoit, 132 Sachem street, Mrs. Joseph Gernhard and infant son, Bushnell road, and Mrs. Olive Bishop of Bozrah, were the patients discharged at the W. W. Backus hospital Thursday.

TAKE A SUN BATH; YOU STAY BATHED

PHILADELPHIA, (AP)—The up-to-date sun bather may not need his ultra-violent immersions on the Saturday night schedule once common for aquatic ablutions.

In a report to the Illuminating Engineering society W. W. Coblentz, physicist of the bureau of standards, says:

"Recent experiments by Russell are of interest in showing that there is a holdover so that a thorough exposure to ultra-violent (at least in chicks) will continue effective for a week or two.

"From this it would appear that it will not be necessary to take sunbaths or baths of artificial light as frequently as formerly was supposed to be required."

WOULD ABOLISH THE MUTUAL WELFARE LEAGUE

ALBANY, N. Y., Dec. 19.—(AP)—Col. George F. Chandler, declaring in his report on the Auburn riot of last week that "a veritable reign of terror has obtained in this prison through the machinations of the criminals in control of the (Mutual Welfare) league," has recommended to Governor Roosevelt the abolishment of that organization.

Henry M. Boss, Jr., was sworn in as United States attorney for Rhode Island for a four year term beginning December 16.

New Chinese Consul

Dr. Henry Kunghui Chang, newly appointed Chinese consul general to San Francisco, snapped on his arrival in the United States to take up his new duties. He succeeds Dr. Anching Kung, who was recalled last summer when a vice consul and his wife were arrested in a huge opium smuggling plot.

CRANSTON'S

An Ideal Store For Last Minute Shopping.

We Still Have A Large and Attractive Stock of

BOOKS—
Fiction
Biography
History
Popular Copyrights
Childrens Books
10c to $12.50

STATIONERY—
An Attractive Selection of Boxed Stationery
50c to $8.50

FOUNTAIN PENS—
$1 to $7

PEN and PENCIL SETS—
$6 to $8

MECHANICAL PENCILS—
50c to $5

BOOKENDS—
$1 to $22 pair

GLASSWARE—
50c to $18 dozen

PEWTER—
$1.50 to $15

LEATHER GOODS—
At All Prices

PICTURES—
$1 up

GIFT NOVELTIES—
25c up

CAMERAS—
$2.50 to $32

PHOTO ALBUMS—
50c to $3.50

TOYS—
Dolls
Games
Books
Puzzles
Buddy L's
Lionel Trains
Airplanes
Crayon Sets
Blocks
Erector Sets
Tinker Toys
Many Others
10c to $25

CHRISTMAS CARDS—
We Still Have An Attractive Assortment

CHRISTMAS WRAPPINGS
Make Your Gifts Attractive

You Will Best Be Served for Last Minute Selections As To QUALITY, VARIETY, PRICE

At

The Cranston Co.

25-27-29 BROADWAY

"Chinking" Cellar Windows

Simply because the boiler is located in the cellar many people figure that this part of the house doesn't need insulating. It needs it fully as much as any other portion of the house. A surprising quantity of cold air seeps in around loosely fitted cellar windows and in one way or another finds its way upstairs. Windows should be "chinked" either from the inside or outside, thus removing drafts and lightening the boiler's task.

A new plastic material, suitable for furniture making, consists of phenol, creosote, or asphalt as the plastic element, and peanut shells or old burlap as the filler.

THE HOUSEHOLD

Toys - Games

See the Beautiful DOLL and ELECTRIC MOTOR DRIVEN AEROPLANE to be Given Away Xmas Eve!

Bulletin Building

74 Franklin Street.

When YOU WANT to put your business before the public there is no medium better than through the advertising columns of The Bulletin

WHEN YOU WANT to put your business before the public, there is no medium better than through the advertising columns of The Bulletin.

FRED BLANCHARD, MONTVILLE, HELD ON LIQUOR LAW CHARGE, NEW LONDON

(Special to The Bulletin.)

NEW LONDON, Dec. 19.—Fred Blanchard, Montville, was arrested tonight by State Police Officer John Smith, charged with violation of the liquor law. He was locked up at police headquarters and will be tried in the Montville justice court tomorrow.

Only a solitary case of intoxication awaits hearing in the police court tomorrow, for a lone sailor was arrested tonight charged with intoxication. He was arrested on Bank street by Patrolmen Frank Philopena and Henry Sylvia.

At a meeting of Brainard Lodge Masonic Corp. held this week the following officers were elected: President, Charles B. Waller; vice-president, George E. Watters; secretary, Frederick W. Edgerton; treasurer, Henry W. Kaiser; manager, George E. Watters; assistant manager, Francis Allanach. The election was the choice of the board of directors, who were also elected by the incorporators. The officers compose the board.

FUNERAL
Mrs. Allen H. Tooker

The funeral of Mrs. Ellen M. Tooker, wife of Allen H. Tooker, was held at 11 o'clock this morning from her home, 88 Willetta avenue, the services being conducted by Rev. J. Romeyn Danforth, pastor of the First Church of Christ. Members of Thames River lodge, No. 496, Brotherhood of Railroad Trainmen, acted as bearers. Burial was in South Killingly.

FRED W. JAMES, NIANTIC, DIES AT LOCAL HOSPITAL

(Special to The Bulletin)

NEW LONDON, Dec. 19.—Fred W. James, 69, one of the most widely-known residents of Niantic, died this afternoon at Lawrence-Memorial hospital from pneumonia, having been a patient there but a few days. He is survived by his wife; two daughters, Miss Arlene A. James and Mrs. John J. Salgz, Jr., of New London; and by three sons, Edward B., Wayland C. and Carl Bryan James. Mr. James was born at Marthas Vineyard and was of Quaker faith. He was a blacksmith by occupation, and later did automobile repair work. He was employed by Stephen H. Bond for 18 years and until his last illness.

BROOKS, GOLF CLUB PRO, WEDS MRS. McLOUGHLIN

Charles Brooks and Mrs. Mary M. McLoughlin, both of Waterford, were married last night at 7 o'clock at the home of Mrs. McLoughlin's son, Everett McLoughlin, 47 Granite street, by Rev. J. Romeyn Danforth, pastor of the First Church of Christ. Roy McLoughlin, son of the bride, was best man and Miss Minnie Brooks, daughter of the groom, was bridesmaid. Mr. Brooks is employed as golf professional at the New London Country club. Mr. and Mrs. Brooks will continue to make their home in Waterford.

OBITUARY
Oswald Sousa

Oswald Sousa, 22, of 35 Shaw street, died today at Uncas-on-Thames, Norwich, after a lingering illness. Mr. Sousa was a chauffeur. He is survived by his wife and one child.

FUNERAL
Patrick Donohue

The funeral of Patrick Donohue, of 170 Montauk avenue, was held this morning at 9 o'clock at St. Joseph's church and was attended by a large assemblage of mourners, including delegations of Allen Hook and Ladder company and Ancient Order of Hibernians. The high mass of requiem was celebrated by Rev. William C. Fitzsimons. As a waiting hymn, Edward F. Murray sang "Abide With Me." The bearers were Edward J. Sullivan, David M. Reagan, Charles E. Cavanaugh, Francis J. Corcoran, James D. Gaffney and Edward W. O'Connor. Burial was in St. Mary's cemetery.

PHILOPENA IS FINED ON TWO COUNTS THURSDAY

(Special to The Bulletin)

NEW LONDON, Dec. 19.—The police were busy last night and this morning conducting raids, two men being arrested charged with violation of the liquor law and one woman taken into custody charged with conducting a disorderly house.

This morning a warrant was issued calling for a search of the premises, 640 Bank street, conducted by Jack Philopena, former taxicab driver. Automobile Patrol Officers Augustus Ray and William Corcoran and Patrolmen Thomas Cavanaugh, Elwood Bailey and George Labouc went to the house and upon gaining entrance found much evidence of the nature of the business conducted there, for a quantity of liquor was seized. Philopena was arrested charged with violation of the liquor law on two counts, possession and keeping with intent to sell. He pleaded guilty when given a hearing in the police court and was fined $200 and costs on the first count by Judge Daniel M. Cronin and on the second charge a fine of $100 was imposed.

Found Still and Liquor

Last night the place of Leon Pableski, 39 Terrace avenue, was raided by Sergeant John Courtney, Automobile Patrol Officer Clarence Martin and Patrolman Michael Dorsey. A quantity of liquor and a still, which were found there, were seized. In court today, Pabloski was fined $100 and costs on the charge of keeping liquor with intent to sell and a fine of $150 and costs was meted out on a charge of maintaining and operating a still.

CONNIE BURT AND PALS GET OFF THROUGH RED TAPE

The resort at 16 Hill street, conducted by Connie Burt, colored, which has been raided several times, last night again received the attention of New London's vice squad, who, apparently are maintaining a close watch on the resort. Although the woman was arrested on a charge of conducting a disorderly house, and two other women, Barbara Kenney and Zelma Williams, colored, and a sailor, Thomas Dillon, white, were found in the house and were arrested on a charge of frequenting, the raid was not a success, for the accused were discharged when their cases were presented in court in presenting the case, Prosecuting Attorney Max Boyer informed the court that he recommended an absolute nolle being ordered in each case because he was without sufficient evidence upon which he could hope for a conviction in the event that the cases were tried. He said that the women and solitary man were arrested by a raiding squad who battered their way into the house without authority and that there was no semblance of information in his possession that a disorderly house existed at the time of the raid. Judge Cronin ordered a nolle entered and reminded the officers that they had no right to enter a building for the purposes of search without a warrant and from the utterance of the court it was plain that he endeavored to impress upon officers the necessity for conducting raids and making searches in strict conformity with the law. Last night about 11 o'clock a raiding force consisting of Sergeant John Courtney, Automobile Patrol Officer Clarence Martin and Patrolmen Frank Philopena and Michael Dorsey went to the house after Dillon had been seen to enter. When the officers demanded admittance it was refused when it became known to the occupants that the former did not possess a search warrant. After demanding admission for 20 minutes without success, the ocicers battered down a door and entered. They found the three women and Dillon seated at a kitchen table. A search of the house was made but no liquor was found.

OBITUARY
Mrs. Joseph Grillo

Mrs. Mary Grillo, 56, wife of Joseph Grillo, of 19 Woodbridge street, died last night at St. Raphael's hospital, New Haven, where she had been a patient but a week. She is survived by her husband and two sisters, Mrs. Vincenzo Grillo, New London, and Mrs. Rosario Testa, and by a brother, Peter Garagliano, of Milford, Mass. Mrs. Grillo was taken, several days ago, to the hospital where it was intended that she should submit to an operation, but the condition of the patient was such that this was deferred. She declined rapidly until the end last night.

Mrs. Mortimer H. Goss

Mrs. Loella E. Goss, widow of Mortimer H. Goss, died last night at her home, 27 Atlantic street, after a brief illness. She was of advanced years and is survived by three brothers, John Tefft, Centerville, R. I.; Thomas Tefft, Wyoming, R. I., and Moses Tefft, of Providence, and by a sister, Mrs. Henry Potter, of Shannock, R. I.

A certificate adopting the trade name of the Thompson Aero-Marine station, 399 Pequot avenue, was filed for record today at the office of the city clerk by Clarence W. Thompson.

Commissioner of Motor Vehicles Robbins B. Stoeckel today ordered suspension of the drivers' licenses of Virginio Ferri, 28 East street; Leon E. McLoughlin, 220 Jefferson avenue, and Russell Turner, 65 Hempstead street. Commissioner Stoeckel also ordered the return of the licenses of Joseph V. Morgan, 143 Blydenburg avenue, and Fred P. Shields, 13 Town Hill court.

Court Martial for Deserters

Two deserters, one from the army and the other from the coast guard were arrested here last night and have been taken to military posts for court martial. The coast guard deserter is John D. Folsom, a member of the crew of the destroyer Cassin. He was arrested on Sparyard street by a shore patrol and today is in the brig at the state pier. The army deserter is Howard MacConnell, who was taken back to Fort Wright by a provost guard. MacConnell deserted March 5, last, and since that time had roamed aimlessly about the country, returning to New London a few days ago. He was arrested by Patrolman Patrick Sheehan. MacConnell's residence is at 214 Hillard street, Manchester, Conn.

ANNOUNCEMENTS

Palace Theatre

One lone woman locked in a jury room with eleven men—and one of those men her lover. That is the dramatic situation to be found in "The Love Racket," which opens at the Palace theatre, here tomorrow, with a distinguished cast. "The Love Racket" which is the screen adaptation of the famous stage play, "The Woman on the Jury," features Dorothy Mackaill, Sidney Blackmer and others.

Alone among the jury she sits, one woman, with the fate of another woman held in her hands, another woman accused of murder, and the only way she can save her is to sacrifice her own happiness. It is a strangely new kind of courtroom drama, this "Love Racket," it is the epic of love, its agonizing, burning story. It vaults to the heights, sinks sullenly to the depths, engulfs itself in sacrifice and despair.

In this film one is taken behind the scenes, as it were, and initiated into the fascinating secrets of jury room procedure. Not many people have served on juries, and in consequence, this is a treat which will be new to many a person. The picture was directed by William A. Seiter, who has directed Corinne Griffith and Colleen Moore in some of their recent films.

Today, for the last times, the Palace flashes upon the screen that greatest of all film musical comedy extravaganzas, "The Gold Diggers of Broadway." This is the last day of the return showing, the last chance to see Winnie Lightner, Nancy Welford, Conway Tearle, Ann Pennington, Nick Lucas and all the other stars who have been gathered for this one production.

Postage Stamp Album Free

Postage stamp collecting is fast becoming popular in the United States, and the Palace theatre of this city is going to give every boy and girl an opportunity to start a stamp collection at no cost. Every boy and girl attending the Saturday matinees starting at Palace theatre will be given absolutely free a package of genuine foreign postage stamps, and they also will give away free, 50 beautifully illustrated junior postage stamp albums each Saturday matinee. So boys and girls here is a chance to start a valuable stamp collection at the expense of the Palace theatre.

The educational value of the postage stamp can only be appreciated by those who have enjoyed the collecting of stamps. How easily and readily the child accepts this form of learning because it is very entertaining. Stamps are generally in color and of unusually artistic reproduction, and it is an absolute fact that children become far more efficient in their school studies when versed in stamps, and in view of this many prominent educators highly recommend that the children take advantage of this most benefiting subject.

In addition to stamp collecting being educational and entertaining it is also very profitable. Stamps increase and never decrease in value. Stamps enhance in value to unbelievable proportions. Thousands of dollars have been paid for but one single stamp. Many stamp collections have been sold at fabulous prices and have thus proved very profitable to those collecting rare stamps throughout the world. Some of our foremost citizens are stamp collectors, not only for the intrinsic value of the stamps but for the entertainment this fascinating and pleasant endeavor affords. Any child now has the opportunity of acquiring a collection of stamps representing the different countries of the world by simply taking advantage of the offer of the Palace theatre.

Broadway Theatre

The songs, the yells, the slang, the comradeship and the romance—yes, there is romance, otherwise what good would the moon be?—of co-ed college life have been captured and imprisoned on film for the first time in the all-talking, all-action collegiate hit, "So This is College," which opens at the Broadway tomorrow. Here at last is a picture of college life, actually filmed at one of the biggest colleges of the country, the University of Southern California (where they raise football players!) filmed as it is, with all the usual moving picture hooey left out, but all the riotous fun and frolic left in. Telling a coherent story of two pals, each heart and soul in love with the same girl, their friendship turning to enmity, only to find out that she is a conscienceless flirt, "So This Is College" reaches the peak of entertainment. You see the noisy return to college after vacation, the new "rookies" from high school being rushed for the "frats," you step out in the various class proms, you attend the frat "stags" and smokers, you're on the sidelines for the big game with Stanford at the Los Angeles stadium before a roaring crowd of 100,000—in fact you're in college and a part of it in this captivating picture of American youth, screened as never before. The cast itself bespeaks youth, with Robert Montgomery, Elliot Nugent, "Ukelele Ike" Edwards and Sally Starr, a new find who will win everyone with her pep and vivacity. Max Davidson, Polly Moran, Lee Shumway and Phyllis Crane are also prominent in the cast, with the entire student body of the U. S. C. and their glee and musical teams making the college atmosphere real and life-like. The huge bonfire rally, the fraternity whoopee parties and the big U. S. C.-Stanford football classic are among the highlights of this great picture. The surrounding program is on a par with the feature, including the latest Paramount Sound newsreel, "Noah's Lark" the first all-talking cartoon ever made in which Father Noah takes his family and animals to Coney Island on a personally conducted tour, and "Mexicana," a singing, dancing musical revue produced in gorgeous natural colors. That merry musical drama of the A. E. F., "The Battle of Paris," with a long program of short featurettes closes with today's showings.

Central Missouri counties have raised the bounty on wolves from $5 to $20 because inroads of the animals have increased.

HOOD'S ICE CREAM CAKE

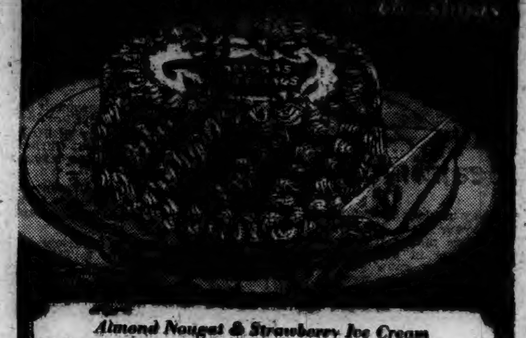

Almond Nougat & Strawberry Ice Cream

We just couldn't think of a more delicious combination for your Xmas dessert. Hood's velvety ice cream in two marvelous flavors with whipped cream decorations and a cheery greeting. Delivered to your home packed in dry ice. Serves 10-14 people. For those who desire something timely there is the Hood Xmas ice cream Yule Log. Order from your *NaborHOOD Dealer.*

HOOD'S OLD RELIABLE ICE CREAM

J. G. JONS, 335 Pleasant St., Providence

Make Your Christmas Fund Savings Go Just So Much Further by Taking Full Advantage of Our Reduced Prices for Friday and Saturday for the Best in All Fresh Foods. Leave Your Order Today for a Mohican, Good Fresh Christmas Turkey. You May Depend That the Price, as Usual, Every Christmas Will be Right. Don't Wait—Don't be Disappointed—Order Now—a Mohican Fresh Turkey—Fresh Duck—Fresh Goose—or a Fresh Chicken—and Have the Best.

Prime Short Ribs STEER **Beef** To Roast lb. **34c**

MOHICAN MARKET
Franklin Square, Norwich, Conn.

PURE SILVER LEAF **Lard** 2 lbs **25c**

Small Eastern Dressed Little Pig **Pork Loins** lb **21c** 8 to 10 lb Average

Best Center Cut **PORK CHOPS**, lb..... 27c

Fresh Little Pig **SHOULDERS**, lb..... 15c

"MEADOWBROOK"—Norwich's Favorite Fine **BUTTER**..... 2 lbs. 89c

LARGE BROWN SELECTED **EGGS**..... 2 doz. 95c

RICH, MILD **CHEESE**, lb..... 29c

1 Car. Chilled Strawberries—½ pt. Heavy Fresh Cream—Both for.. **49c**

Genuine Spring **Lamb** lb. **37c** Short Cut Legs

ONE YOUNG **Fowl** 89c A Whole Bird for Fricassee

CHRISTMAS Sugar-Cured **Hams** lb **33c** SWIFT'S PREMIUM ARMOUR'S STAR

Lean Cuts Steer **Beef**, 15c lb. For Boiling

LEAN CUTS POT ROAST **Beef**, lb. 26c

FOUR ALL STORE SPECIALS
New Pack Good Quality Vegetables. Varieties That Are in Great Demand. Stock Up at These Lowered Prices All This Week

New Pack SWEET CORN — Early June SIFTED PEAS — Ripe Solid Pack TOMATOES— 3 cans 29c

FRESH PACK **JELLO**..... All Flavors 8c pkg.

Confectioners' Frosting **SUGAR** 3—1 lb. pkgs. 25c

Jellied **Cranberry Sauce** Strained — Sweetened 2 large cans 39c

MOHICAN **MINCE MEAT** 10c pkg.

BELL'S **Poultry Seasoning** 2 pkgs. 15c

PICKLES PLAIN—SWEET SWEET MIXED qt. jar 35c

PICKLES SOUR OR DILL qt. jar 30c

GRANULATED **SUGAR**..... 5 lbs. 25c

Crisp, White **Celery Hearts** 2 bun. 29c

Iceberg Lettuce **2 heads 25c**

CAPE COD **Cranberries** 2 qts. 35c

A Really Sweet Juicy Florida **ORANGE** 29c doz.

NEW CROP **MIXED NUTS** 2 lbs. 49c

FIRM, RIPE **BANANAS** 19c doz.

Leave Your Orders Now for Luscious Black Hamburg Grapes, Delicious Ripe Florida Strawberries, White Almira Grapes, Brussell Sprouts, Dates, Beautiful Baskets of Fruit. Made to Order from 75c up. All Kinds of New Nuts.

Fresh From Our Own Ovens Daily — Made by Expert Bakers—All Residents of this City —

Mohican Fresh Baked **GENUINE POUND CAKE PLAIN, RAISIN, MARBLE HOLIDAY FRUIT CAKE** **25c lb** Just the cake for the holiday feast, made of the best ingredients. Its flavor, texture and keeping qualities are unsurpassed.

MOHICAN Fresh Baked **COOKIES**..... 15c doz.

Fresh Baked **ROLLS and BISCUITS** doz. 15c

Real Old Dutch **COFFEE CAKE**, ea.. 18c Made with Butter—Nut Filled

Fresh Fried **DOUGHNUTS**.. 22c doz.

MOHICAN Fresh Baked **BREAD** *"We Bake It Here!"* EXCELS Not only in price-saving, but in Freshness, Quality, Flavor and weight — Full 16 ounces — one-pound loaf **5c**

Certified Northern Quality **Oysters**, 45c pt.

Boneless **Haddock Fillet** lb. 29c

Block Island Chilled **Mackerel**, lb. 12½c

BEIT BROS. MARKET

Free Delivery Phones 3061-3062 "On the Square"

Turkeys for Christmas!

Again we come to the front as headquarters for the finest Turkeys in this city at the lowest prices quoted in the past 25 years—due to an unusually large and successful crop. A finer collection of poultry cannot be found anywhere than what we have for you . . . thousands of birds to choose from and at prices that everyone can well afford.

Our Native Turkeys have been personally selected from nearby farms and our customers will get the benefit of a very choice selection. These birds have been reared with care to insure plumpness and flavor and will add zest to your Christmas feast. Our Minnesota Turkeys are the finest we've ever had and our prices are right. By all means see our display and prices before ordering elsewhere. Fancy Native Dressed Roasting Chickens, Fowl, Capons, Geese, Ducks, Guinea Hens and Broilers are in abundance at this market. We invite your personal inspection.

FRIDAY AND SATURDAY SPECIALS

LAMB
Swift's Legs of Lamb lb 34c
Fancy Boneless Duck Roasts lb 35c
Fancy Lamb Chops lb . 45c

POULTRY
Fancy Native Roasting Chickens, 3 to 4 lb av—lb 38c
Fancy Native Fowl, 3 to 4 lb av—lb 35c
Native Fowl, a whole bird cut up for fricassee 85c

Special — Cloverbloom, Wedgewood, Brookfield Print Butter, in quarters —lb 47c

BEEF
Fancy Boneless Pot Roasts lb 34c
Best Shoulder Steak lb .. 32c
3,000 lbs Fancy Lean Boneless Navel Corned Beef on sale at lb 15c
Quality Hamburger lb . 25c
Prime Chuck Roasts lb 23c
Fancy Frankfurters lb .. 25c

Our Best Fresh Churned Creamery Tub Butter 2 lbs 89c
Philadelphia Cream Cheese 2 pkgs 25c
Strictly Fresh Native Eggs doz 55c
Fancy Selected Eggs 2 doz 93c
Veal Chops lb 35c
Fancy Milk Fed Native Veal Roasts lb 30-35c
Native Calves Liver and Sweetbreads

Store Open Evenings Until Christmas

PORK
Choice Eastern Dressed Fresh Shoulders lb 14c
Fresh Tender Roasting Pork, rib end, lb 19c
Delicious Home-made Sausage Meat lb 28c
Freshly Cut Pork Chops lb 25c
Sugar Cured Sliced Bacon lb 31c
Sugar Cured Smoked Shoulders lb 15c
Fresh Little Pig Hams lb 25c
Pigs Liver lb 10c
Fresh Pigs Feet lb 10c
Bacon, in the piece, lb .. 25c
Star Pure Lard, lb pkg 14c

GROCERIES
Pumpkin, large can 15c
Ocean Spray Cranberry Sauce 2 cans 37c
Autocrat Coffee lb 43c
XXXX Confectioner's Sugar 3 pkgs 25c
Borden's and Van Camp's Evaporated Milk 3 tall cans 28c
Del Monte Peaches 2 large cans 37c
Sunmaid Seedless Raisins 2 pkgs 19c
New Crop Walnut Meats 1-4 lb 17c
Williams Vanilla Extract bottle 27c
Large Cans Crushed Pineapple, Special, 2 for 45c
Our Special Dinner Blend Coffee, the finest obtainable, lb 34c
Sunshine Milk Crackers 2 lb box 35c

VEGETABLES
Tender, Green Stringless Beans 2 qts 25c
Fresh Radishes 4 bchs . 25c
California Green Artichokes each 10c
Best Native Turnips peck 39c
Sweet Sugar Carrots 2 bchs 19c
California Rhubarb 2 bchs 35c
Fresh Green Telephone Peas qt 25c
California Fresh Chicory 2 lbs 25c
New Texas Beets 2 bchs 25c
Fancy Snow White Cauliflower ..... 25c up
Fancy Mushrooms lb .. 49c
Firm Ripe Tomatoes, finest of the season, 2 lbs 35c
California Iceberg Lettuce first shipment of the new crop, 2 heads 25c
Parsnips 3 lbs 25c
Fancy Cucumbers 10c

Sunkist Lemons doz ... 37c
Fancy Baldwin and Greening Apples 3 lbs .. 25c
Large Juicy Tangerines doz 33c
Heavy Florida Grapefruit — 4 for 29c
3 for 29c
2 for 25c
Indian River Oranges, the cream of the world's orange crop—Special, doz 49-59c
Fancy Florida Oranges doz 29-39c
Pitless Dates pkg 20c
Fancy Pkgs Figs lb ... 25c
Best Mixed Nuts lb ... 25c
New Italian Chestnuts lb 17c

At this season of the year we make a specialty of arranging Fancy Baskets filled with Luscious Fruits and Delicacies. Who could think of a more delightful gift for Chriatmas. Prices range from $1.50 up.

STORE OPEN EVERY EVENING UNTIL CHRISTMAS!

WESTERLY

GEORGE SHIPPEE SHOOTS MRS. STEWART AND HIMSELF

(Special to The Bulletin)

WESTERLY, R. I., Dec. 19—There was a double tragedy resulting from a death pact in the early hours of Thursday morning at 100 Canal street when Mrs. Edith M. Stewart, '5, and George Shippee, 40, both living at the same address came to their death by revolver bullets, in what is believed to have been premeditated murder and suicide.

George Shippee, former patient at the State Sanitarium at Wallum Lake, R. I., shot and killed Mrs. Stewart, widow of Harry Stewart, and then committed suicide. A note found in the overcoat pocket of Shippee, which was signed by the couple, gave evidence that the act was premeditated. The note read: "This is a suicide pact." Signed: George Shippee and Edith Stewart.

Five shots were fired from a 25-calibre Colt automatic pistol and through all the noise of the shooting four small children of Mrs. Stewart, the oldest nine and youngest one and one-half years, slept, not knowing what had happened until they awoke as usual later in the day Thursday.

The police believe that the woman may have fired the first shot. They earned that Shippee has a wife who is employed in Providence.

The fact that persons residing in the house heard loud talking in the Stewart apartment some time before the first shot was fired, has led the authorities to believe that Shippee might have forced the woman to sign the suicide note. The message was written in ink on an ordinary piece of writing paper and was wrinkled in Shippee's pocket. This note was taken by Dr. M. H. Scanlon, medical examiner, who was called to the Stewart home and investigated the affair with Chief Thomas E. Brown.

When the bodies were discovered lying on the bed, both clad in night clothes, Shippee's hands were folded on his chest, the weapon being held by a death grip in his right hand. Five shots were fired from a 6-chamber weapon. Examination of the body of Mrs. Stewart showed that four bullets had pierced her breast, two of the bullets passing through her body. One went through the mattress. Shippee shot himself through the temple.

There was one loaded cartridge left in the revolver. An examination by Dr. Scanlon showed that the bullets aimed at Mrs. Stewart were fired at close range as her night dress was badly scorched.

The police secured the first information that there was trouble at the Stewart home when a call came by telephone to Lieut. George H. Champlin from Mr. and Mrs. Henry Richards who occupy a tenement adjacent to the Stewart apartment. With Officer Robert Kessel, Lieut. Champlin hurried to the Stewart home. They found the doors locked. From the landing place on the stairs leading to the second story they looked through a kitchen window and could see into the bedroom where an electric light was burning. The officers saw the bodies of two persons lying on the bed. The kitchen door was forced.

Other occupants of the apartment house had heard the muffled reports. Both Shippee and Mrs. Stewart were dead when the police entered the room. Mrs. Stewart was lying in a natural sleeping pose on the bed and the body of Shippee lay crosswise, his head hanging over the edge of the bed.

The officers, knowing that Mrs. Stewart was the mother of four children, first directed their attention to them. The children, June, aged 9, Duncan, 8, Ella, 6, and Edith, the one and a half year old baby, were found asleep in two beds in a room out from the living room. The children were not disturbed by the officers and slept until the usual hour Thursday morning when they found Mr. and Mrs. Richards in charge of their home.

Mr. and Mrs. Richards when questioned said that they heard a loud voice down in the Stewart apartment, which sounded like that of a man. This noise was followed by the report of four shots and about two minutes later the fifth shot was heard. They then realized that something serious had happened and called the police.

The bodies were turned over to a local undertaker at about 3 o'clock Thursday morning and Chief Brown placed Mr. and Mrs. Richards in charge of the children until proper authorities might care for them.

The police know little about George Shippee. Papers found in his pockets showed that he belonged to the Odd Fellows in Pawtucket and the police say that he has been a patient at the State Tuberculosis institution at Wallum Lake. How long he has been away from the institution the police were unable to determine at an early hour today. Among his belongings was a letter addressed to him in the care of Mrs. Stewart which was dated December 12, last. The police thus draw the conclusion that he has been in Westerly since that date. The police believe that Mrs. Stewart became acquainted with Shippee while visiting her husband at Wallum Lake, the husband having died there March 12, 1929.

Mrs. Stewart was born in Abington, England. According to the marriage certificate she married Harry Stewart at the parish of the Church of St. John the Evangelist, May 17, 1917.

Mrs. Stewart had been a citizen of this country since last September. The authorities learned that Shippee's wife is employed in Providence and he has two sisters, Mrs. H. Forsberg of Providence, and Rena M. Salisbury of Pawtucket.

Miss Lucy Crowley, executive secretary of the Westerly chapter of the Red Cross, took charge of the children Thursday morning and it is understood an effort will be made to procure a housekeeper so that the children may remain at their home for some time.

For their annual Christmas observance this year employes of Westerly Automatic Telephone Co. enjoyed a turkey dinner Thursday evening in the rooms of the telephone company on Main street. This took the place of the Christmas treep rogram held in previous years.

Big Derrick Providence-Bound

The large steel-boomed hoisting derrick, "Northwestern" of the A. L. Savin Co. of Hartford, of the Northwestern Engineering Co. passed through the business section of Westerly at 1:30 p. m. Thursday. The ponderous engine was loaded on a low gear of front wheel drive and was preceded by a heavy motor truck with stone ballast. Coming over the Boston Post road from New London the convoy was bound for Providence to be engaged in a state road construction job. It required considerable maneuvering to get through Dixon square and up High and Canal streets where care had to be taken to avoid the overhead wires and traffic beacons and at the same time care for motor traffic on these busy streets. At the overhead New Haven railroad bridge on Canal street the stack and even the exhaust steam pipe had to be removed to permit passage. To avoid crossing the west of High street overhead bridges the route by way of Canal street and Railroad drive was taken before the cranks and low gear was able to reach the cement roadbed of the Noose Neck Hill route of No. 1A. state road at High street.

Erecting Safety Fence

Between the east and west-bound tracks of the New Haven railroad at the Westerly station carpenters in the employ of the railroad have begun the erection of a wooden fence to prevent the dangerous practice of crossing the main line tracks. In the freight wreck of the first of the week when 23 freight cars were derailed and smashed that the former iron fence was dragged from its fastenings and folded up like so much ribbon candy. Already there have been a number of close escapes from serious accidents through passengers crossing in front of trains.

WEDDING

Aiello-Rittenhouse

Miss Mary E. Rittenhouse, daughter of Mr. and Mrs. Elmer J. Rittenhouse, 63 Prospect street, Pawcatuck was united in marriage Wednesday at 1 p. m. at the First Baptist church with Ross Robert Aiello of Westerly, son of Mr. and Mrs. John Aiello of 26 Hall street, East Providence. The ceremony was performed by Rev. B. U. Hatfield, the pastor. The wedding march was played by Miss Mildred Taylor, organist of the church. Miss Florence Card was maid of honor and the best man was William Thurston. The bride was dressed in white satin and carried white roses. The maid of honor wore orchid silk and her flowers were pink carnations. Following the ceremony a dinner was served to eighteen at Elm Tree Inn. Late in the afternoon, the wedding party left for Providence, where a reception was held in the evening at the home of the groom's parents. Mr. and Mrs. Aiello will spend a year in traveling during which time they will make their headquarters in Cleveland. Later they will make their home in Westerly, where Mr. Aiello is engaged in business.

The bride is a native of Westerly, attended the public schools and was graduated from Stonington high school in 1928. The groom is a member of Pawcatuck Lodge, No. 90, F. and A. M. Palmer Chapter, No. 23, R. A. M., of Pawcatuck and Narragansett Commandery, No. 27, K. T., of Westerly.

Over 75 athletic students of Westerly high school, alumni, supporters, members of the faculty and well-wishers attended the annual dinner Thursday night at 6:30 o'clock at the Elm Tree Inn. The principal speakers were John E. Martin, president of the Rhode Island conference and Frank Keaney, football coach of the Rhode Island State college, Kingston. Geoffrey Moore was master.

Today (Friday) Sidney B. Alling will make the presentation of the silver cups won by the team.

Lewis Stanton was in Providence Thursday.

STONINGTON

Funeral services for Mrs. Jennie Caulkins were held at the home of her daughter, Mrs. Charles Bingham, Thursday morning at 10 o'clock, Rev. G. Edgar Tobin, rector of Christ Episcopal church of Westerly, reading the service. Burial was in Brockton, Mass.

An extra receiving window is being used in the Stonington postoffice during the remainder of the time to Christmas, with two windows the employes hope to give the patrons prompt service.

Students of Stonington high school, under the supervision of the art instructor, Miss Doris Rowland, have formed a Stonington High School Art club and plan to have sales and entertainments. The purpose is to promote interest in art work in the school. The club conducted a sale in Fort hall Tuesday. Articles for sale were made by the students and were hand-colored greeting cards, colored paper dolls, hand-painted trays and large posters of Christmas scenes. The following officers have been chosen by the club: President, Charles Martin; secretary, Gwendolyn Morgan; treasurer, Gladys Girard.

NOANK

The Reading club met Wednesday afternoon with Miss Juliette Chester, of Chester avenue. An enjoyable period was spent in reading, after which refreshments were served by the hostess. The meeting of the club will be omitted next Wednesday on account of Christmas.

J. A. Lane, of New London, was a business caller in the village Wednesday.

There will be a meeting of Harrison Morton Ward post, No. 115, American Legion, this (Friday) evening.

Miss Sara Banks spent Wednesday with friends in New London.

The Silver Link society of the M. E. church met with Mrs. Otto Hendrickson Wednesday afternoon. The time was spent on sewing on patchwork, after which refreshments were served by the hostess.

The "Betsey C," Capt. Christen Christensen and crew, came into port Wednesday from Nantucket with 29 barrels of fish. Most of the boats of the local fishing fleet have been tied up the past few days because of the foggy and windy weather.

Miss Elizabeth Specht, of Spring street, is a patient at Home Memorial hospital, New London.

A meeting of the auxiliary to the local post of the American Legion is to be held in the Legion rooms Saturday afternoon. Plans will be completed for the community Christmas tree to be held in the Town hall Monday evening for the children; also to pack Christmas baskets for needy families in the village.

A Christmas pageant, "Bethlehem's King," is to be presented at Noank Baptist church Sunday evening. Thirty-three will take part. There will be special music.

Plans have been completed for the invitation social and dance to be given by Liberty council, Daughters of America, and Washington council, Jr. O. U. A. M., in Mechanics hall soon. The committee is: Orrin Oles, John Bentley, Halstead Brown, Frank Schoonmaker, Edward Wolverton, Mrs. Mae Oles, Mrs. Grace Bentley and Mrs. Helen Brown.

Mrs. Arthur Beuchard was a caller on friends in New London Wednesday.

A meeting of Washington council, Jr. O. U. A. M., was held Tuesday evening at which time the following officers were nominated: Councilor, Robert Palmer; vice-councilor, Edward Wolverton; treasurer, Charles I. Fitch; recording secretary, Walter Wolverton; financial secretary, Charles Patterson; chaplain, John Bentley; warden, Walter Palmer; conductor, Edward Morgan; outside sentinels, Raymond Sistare and Elmer Hewitt; inside sentinel, Dewey Schramm; trustees, Frank Schoonmaker, Halstead Brown and Stephen Austin. At the close of the meeting refreshments were served by Halstead Brown and committee.

The Junior Wide World guild will meet with Mrs. Charles Jeussen, of Smith court, Saturday afternoon, at which time a Christmas tree and party will be enjoyed by the members.

Miss Pearl Carson was a caller in New London Wednesday.

James Steele has resumed his duties as flagman on the railroad crossing, after being confined to his home for several days with a sprained ankle.

MONTVILLE

The funeral of Henry E. Smith who died suddenly at his home on Gay Hill was held Tuesday afternoon at 2 o'clock from his late home. Rev. Charles Smith, pastor of the Methodist Episcopal church of Uncasville, conducted the services. Burial was in Union cemetery, Waterford.

There will be a meeting of the parishioners of St. John's church this evening at 7:30 o'clock, to make wreaths and garlands to decorate the church for Christmas.

Mrs. William Sisson, Mrs. Sadie LaGramme and Miss Lillian Ritchie were among those who attended the meeting of the N. E. O. P. in New London, Tuesday evening.

Pequot council, Knights of Columbus, held a meeting at Hickey's hall Sunday afternoon, at which the recent minstrel show was discussed.

Mr. and Mrs. Elmer Henniford of Staten Island, N. Y., have returned to their home, after spending a few days with Mrs. Henniford's parents, Mr. and Mrs. John Clark of Gay Hill.

Mrs. Katherine Tyler and family of Main street are visiting with friends in Oakdale for a time.

Among the Christmas shoppers in Norwich Wednesday were Mrs. Charles Carbray, Mrs. Edward Rowley and Mr. and Mrs. E. C. Curtin.

Miss Teresa Hickey of Main street is able to be out again, after being confined to her home by illness.

LEDYARD

Edwin Hill of Norwich occupied the pulpit of the Congregational church Sunday morning. It is expected that Rev. Edward Kelly, of Merrimac, Mass., the newly called pastor of the church, will commence his duties Sunday. The family which consists of Mr. and Mrs. Kelly and one son will not occupy the parsonage until after Christmas.

Leslie Holdridge, a junior at the University of Maine, returned to the home of his parents, Mr. and Mrs. S. E. Holdridge, Wednesday morning to spend the Christmas recess.

Ledyard grange is to hold its meeting this (Friday) evening. There will be a Christmas tree and the members have been requested to bring a tenent gift to be hung on the tree. There will be Christmas recitations by the children. Refreshments will be served at the close.

Several members of the Ladies' Aid society met at the parsonage Wednesday and put the house in readiness for the new pastor and his family, who are expected to occupy it soon.

All the schools in town will close today (Friday) for ten days' vacation. The winter term will open Monday, Dec. 30th.

Because of the great increase of attendance at the Royal Horse show in Dublin, Ireland, this year, the grounds are to be materially enlarged.

Sues Silently

Mrs. Lena Mickenham, above, of Chicago, a deaf mute, first wife of Ashley Mickenham, also a deaf mute, has entered suit against the present Mrs. Mickenham for $25,000 charging alienation of affections. Because the present Mrs. Mickenham is also deaf the court trial is to be held in the sign language with interpreters for the court and attorneys.

Eyestrain is the principal cause of headaches, nervousness, stomach trouble and high blood-pressure. Glasses will often correct these conditions.

WE GIVE YOU a complete service—examine the eyes—write the prescription—grind the lenses—fit the frame and GUARANTEE SATISFACTION.

Our specialist of 25 years' experience will examine your eyes without extra charge.

Franklin Opticians

Members of Chamber of Commerce

NORWICH, CONN.

Third Year in Norwich

56 and 58 FRANKLIN STREET

Piles Go Quick

Piles are caused by congestion of blood in the lower bowel. Only an internal remedy can remove the cause. That's why salves and cutting fail. Dr. Leonhardt's Hem-Roid, a harmless tablet, succeeds, because it relieves this congestion and strengthens the affected parts. Hem-Roid has given quick, safe and lasting relief to thousands of pile sufferers. It will do the same for you or money back. Lee & Osgood Co. and druggists everywhere sell Hem-Roid with this guarantee.

ITCHING PILES

PAZO OINTMENT quickly relieves itching piles. Druggists recommend it for all forms of piles and guarantee to refund money if it fails. All druggists have it in tubes with pile pipe attachment, 75c, or in the box 60c.

GUARANTEED

WHEN YOU WANT to put your medium better than through the advertising business before the public there is no medium better than The The Bulletin.

AT SCHWARTZ BROS.

GIFTS

FOR THE ENTIRE FAMILY

For baby or grandma—for girl or boy—for man or woman—there is a wide selection of gifts in this store—and on such easy terms that you can purchase as many as you like without financial strain. We invite you to visit our gift departments without obligation on your part—and investigate the easy terms on every purchase you may make here. Don't delay—come in and be convinced.

TELEPHONE SETS
From $4.95 to $25.00

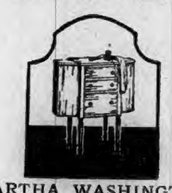

MARTHA WASHINGTON CABINETS
From $11.50 to $27.50

BUFFET MIRRORS
From $3.95 to $35.00

COFFEE TABLES
From $9.50 to $32.50

FOUR-POSTER BEDS
From $18.50 to $45.00

DESKS
From $15.00 to $90.00

BRIDGE SETS
$9.50 to $29.50

SECRETARIES
From $39.50 to $95.00

OPEN EVENINGS UNTIL CHRISTMAS

CEDAR CHEST CLUB

Give her a "LANE" CEDAR CHEST—a gift that lasts a lifetime. The largest selection to choose from here.
Prices from ..... $9.75 to $65.00

Lamps Make Practical Gifts!

BRIDGE LAMPS From ..... $2.95 to $25.00
TABLE LAMPS from ..... $2.75 to $30.00
FLOOR LAMPS from ..... $3.90 to $35.00

CHAIR CLUB

If you want to give a Chair, you will find exactly what you want here.
Prices from ..... $8.90 to $75.00

Give Him a Smoker for Christmas

The most complete line in this city in all styles and finishes
from ..... $2.45 to $29.00

TABLE CLUB

Every home can use a Table. Tables of every description here
from ..... $1.00 to $50.00

VELOCIPEDES
From $3.75 to $18.75

DOLLS
From $1.00 to $4.95

AUTOMOBILES
From $11.75 to $45.00

ROCKERS
From $1.69 to $5.75

TOY BREAKFAST SETS
From $4.95 to $13.50

BLACKBOARDS
From $1.00 to $3.95

WAGONS
From $1.95 to $7.50

DOLL CARRIAGES
From $2.25 to $25.00.

EASY CREDIT TERMS

SCHWARTZ BROS., Inc.

MAKERS of HAPPY HOMES

76-84 MAIN ST.
NORWICH, CONN.

COMPLETE HOME FURNISHERS

EASY CREDIT TERMS

HATHAWAY'S
QUALITY MARKET
THE MARKET OF QUALITY AND SERVICE

PHONE 1720—1721. FREE DELIVERY

Christmas Turkeys!

We Have Over 500 Turkeys for You to Pick from.
WADLEY'S FANCY TURKEYS, 45c lb.

You all know this brand of Turkeys as you have bought them from us for the past 22 years. When you say Wadley's, that's enough, for there isn't any better raised. They are just like natives.

FANCY DUCKS, GEESE, CAPON CHICKENS, FOWL, NATIVE TURKEYS AND BROILERS

We would like to call your attention to the fact that we have some of those First Prize Steers and Lambs to cut up for Christmas week. Don't miss this treat.

Eastern Cut Small PORK, to roast ..... 25c lb.
Eastern Cut FRESH SHOULDERS ..... 22c lb.
RIB ROAST BEEF ..... 32c-38c-45c lb.
LEGS OF BABY SPRING LAMB ..... 40c lb.
BEST SIRLOIN STEAK ..... 60c lb.
FANCY BEEF TO POT ..... 35c lb.

Christmas Candy, Peanut Taffy, Figs, Dates, Chocolate Candy, Salted Peanuts, Table Raisins, Plum Pudding, Fig Pudding, Fruit Cakes, all sizes; Mixed Nuts, English Walnuts, White and Red Grapes, Pears, Table Apples, Oranges, Grapefruit, Lemons, Spanish Onions, Cranberries, Sweet Potatoes, Fresh Peas, String Beans, Cauliflower, Green Peppers, Celery Hearts, Iceberg Lettuce, Tomatoes, Hothouse Cucumbers, White and Yellow Turnips, Orange Peel, Lemon Peel, Citron.

10 lbs. SUGAR 55c
4 WALDORF PAPER 25c
DUTCH RUSK ..... 2 pkgs. 25c
4 lbs. FANCY RICE 25c
DIAMOND GINGER ALE ..... 2 for 25c
LITTLE CROW PANCAKE FLOUR ... 2 for 25c
GRANDMOTHER'S MINCE MEAT ..... 60c jar

LEFFINGWELL

Mr. and Mrs. John I. Ross entertained Saturday evening at a four-table progressive whist party. Prizes were won by Mrs. Austin B. Calvin, Mrs. Harry E. Bedat, Nathan E. Whiting and Austin B. Calvin. Refreshments were served by the hostess, assisted by Mrs. Harry E. Bedat and Mrs. Roy L. Beard. Radio selections were enjoyed throughout the evening.

THE CENTRAL STORE
PHONE 1238

Specials for Friday and Saturday

FRESH STRING BEANS — GREEN PEAS — TOMATOES — MUSHROOMS — CAULIFLOWER

PRESERVED GINGER IN SYRUP ..... 14 oz. jar 49c
CRYSTALLIZED GINGER—
¼ lb. tin, 25c; ½ lb. tin, 45c; 1 lb. fancy glass jar, $1.40
CHINESE CUMQUOTS ..... ½ lb. tin 65c

COLOSSAL STUFFED OLIVES ..... 1 pt. jar 57c
ASSORTED GLACE FRUIT ..... 1 lb. box $1.10
CAMPFIRE MARSHMALLOWS ..... 1 lb. pkg. 25c
BEECH-NUT COFFEE..1 lb. can 59c; ¼ lb. can FREE
FRESH PEACHES ..... 1 qt. glass jar 69c
1 pkg. VEGATIZED WAFERS—1 pkg. DUTCH TEA RUSK 25c
CHRISTMAS RIBBON CANDY ..... 2 lb. box 43c

EXTRA CHOICE HEAVY BOSTON BEEF
GENUINE SPRING LAMB
FRESH EASTERN CUT PORK LOINS

EXTRA FANCY NATIVE TURKEYS ..... 55c lb.
FANCY TURKEYS ..... 50c lb.
CHOICE TURKEYS ..... 42-45c lb.

BONELESS ROLLED ROAST BEEF ..... 42c lb.
RIB ROAST BEEF ..... 42-45-48c lb
ROAST PORK ..... 30c lb.
FORES SPRING LAMB, 6 lb. average ..... 30c lb.

H. C. ROWE'S NORTHERN OYSTERS ..... 45c pt.

SQUIRE'S — DEERFOOT — HOME MADE SAUSAGE

IMPORTED CANADIAN BACON

James M. Young & Sons, Inc.

MYSTIC

Stonington lodge No. 26, I. O. O. F. met in Odd Fellows hall, Wednesday evening, and the semi-annual election was held. These elective officers with others to be chosen by the noble grand, will be installed later by District Deputy Grand Master J. B. Stinson and suite. The officers are: Noble grand, John F. Meyer; vice grand, George Barden; recording secretary, A. Orville Lewis; treasurer, Jesse B. Stinson; trustee, James Cooper.

Mystic branch of the New London chapter of the American Red Cross, held a meeting in S. Z. Chesebro's office Tuesday evening. Reports of the various committees were given and the following officers were elected: Chairman, James Cooper; vice chairman, Mrs. L. M. Allyn; treasurer, Albert W. George; secretary, Mrs. Harry F. Hill, civilian relief, Louis P. Allyn; members of the board, Mrs. John Rosate, Mrs. L. J. Hermes and James E. Stark.

Thursday afternoon, the pupils of West Mystic grammar school had a Christmas tree and gifts. In the evening, a tree and entertainment was enjoyed by the members of the Parent-Teacher association of the school. The feature of the evening which proved very amusing and entertaining was a kitchen orchestra. Refreshments were served by the committee, Mrs. Otis Douglas, chairman; Mrs. William Henderson, Mrs. Leonard Allyn, Mrs. Joseph Howson and Mrs. Charles Gildersleeve. During the evening a leather bill fold and key case were presented Theodore F. Anderson, in appreciation of his interest in the association.

The Mystic Farm bureau group, Mrs. William L. Main, leader, met in Grange hall Wednesday, for an all-day session. Miss Ruth T. Russell, of Norwich, home demonstration agent, was present and gave instructions in dressmaking. Those attending brought cloth and a pattern and an interesting day was spent. At noon, a dinner was served. There was a small attendance, owing to the weather, also to so few knowing about it. Present were: Mrs. W. L. Main, Mrs. Albert Neff, Jr., Mrs. Leeds Main, Mrs. J. J. Jones, Mrs. Joseph Desley and Mrs. Effie Mitchell.

The mid-week prayer meeting of Old Mystic Methodist church was held Wednesday evening, with Mrs. Thomasine Marchand. The United Workers of the church held no meeting this week.

Henry B. Noyes, president of the local bank, is confined to his home on Willow street by illness.

Fred, Harry, Calla and Rose Whipple of Matunuck Point, after spending several days in the village, left Wednesday by automobile, for their winter home in Sarasota, Fla.

Mrs. C. F. Congdon and Miss Callie Chapman left Thursday for Yonkers, N. Y., where they will visit the former's daughter Miss Maude Congdon, teacher of French in the high school there, for a short time. They then, with Miss Congdon, will go to Rahway, N. J., to visit Capt. and Mrs. John Spofford. From there Miss Congdon and Miss Chapman will go to Westchester, Pa., where they will visit Mrs. Congdon's son, William Congdon and family.

Friends in the village have received word from Mrs. William Kalms, of Hackensack, N. J., that she is improving slowly, and hopes before Christmas to have the cast removed from her leg, which was broken some time ago. Mr. and Mrs. William Kalms of Mystic, are with her at present.

Mrs. William L. Main, Mrs. Margaret Morgan, Mrs. Martha Morgan and Mrs. Dora Wheeler, were callers in Norwich, recently.

In Wednesday's issue of the Norwich Bulletin, the questions on the editorial page and the answers on the classified page, dealt with Rev. William Turkington, a former pastor of the local Methodist church. He died in Mystic. Upon the death of Mr. Turkington and wife their residence at 29 Church street was bequeathed by them to the Methodist church to be used for a parsonage. Since then it has been occupied by many pastors and their families.

The Mystic League of Women Voters held a meeting Tuesday afternoon, with Miss Joanna Burnet. There was a very good attendance. After a 15-minute discussion on current events, Mrs. T. W. Farnsworth gave a very interesting talk on Child Welfare. The talk was divided in four parts, the dependent, the defective, the delinquent and the normal child. Some time ago a committee was appointed to look into the matter of garbage disposal, and they reported Tuesday afternoon, that very good progress had been made so far.

Miss Mary Lamphere, daughter of Mrs. Roberta Lamphere of New London road, has been visiting relatives in New York.

Mrs. Fannie Travena has had with her for a few days her daughter, Miss Frances Travena, R. N., of Boston.

Mrs. Augusta Kleburg has returned from a short stay in New York. She went down with her brother, Herr Carl Berthold, who was returning to Germany, after having spent nine weeks here with relatives.

When Mystic Hook and Ladder company played the Cycle club of Westerly, in Westerly, Monday evening, in the Eastern Shore Bridge tournament, each team won three games. The scores were as follows: Myers and Godfrey, Mystic, 1199, against C. H. Mayne and Stillwell, Westerly, 3316; Wilhelm and Chapman, Mystic, 3161, against Smith and Law, Westerly, 3404; Allyn and Burrows, Mystic, 3473, against Phillips and Christie, Westerly, 1827; Lewis and Kieburg, Mystic, 3308, against S. Mayne and Saunders, Westerly, 2363; Chesebro and Douglas, Mystic, 1997, against Payne and Stahle, Westerly, 3055; Johnson and Earnshaw, Mystic, 2510, against Craig and Marr, Westerly, 1661. Mystic's total was 15,648. Westerly's total was 16,129. So far Mystic has won 24 games and lost 18, making the team second on the list.

The B. Y. P. U. of Old Mystic Baptist church held its annual meeting Tuesday evening with Mr. and Mrs. Horace S. Williams. During the business session, reports of the secretary, treasurer and sick committee were given. The election resulted as follows: President, Miss Agnes P. Austin; vice president, Thomas Welles; secretary, Mrs. Daisy N. Robinson; treasurer, Mrs. Emily B. Holmes. The first two officers were newly elected and the last two were re-elected. The incoming president will choose her committees later. Following the meeting, games were played and gifts distributed from the Christmas tree. Rarebit on saltines, cake and cocoa were served by the committee. Attending, besides the above named, were Mr. and Mrs. James Stanton, Misses Erma Lawrence, Dorothy Beckwith, Esther Caswell, George Robinson, James Norman, Kenneth Williams, Kenneth Buddington, Leonard Marchand, Wellington Hunt and Harold Austin.

Mrs. Charles E. Newbury of Washington street, Mystic, is spending several days with Mrs. Mary Brown of High street.

Mr. and Mrs. Thomas W. Pollard motored to Auburn, Mass., Tuesday, and brought back Mrs. Frank Fitch and Miss Ruth Fitch, who have been visiting Mrs. Fitch's son, Mr. Pollard found a great deal of snow and ice in Auburn. There were icicles on his car, some of them nearly six inches long. When they arrived home, he called up and was told that it was then glare ice in Auburn.

Mrs. Genevieve Billings has closed her home on Washington street, and has gone to Dunnelyn, N. J., where she will spend the winter with her son-in-law and daughter, Mr. and Mrs. William Ryon and family. Her other daughter, Miss Esther Billings, who is a teacher in the Stonington school, will go later to Westerly, where she will stay for the winter.

Williams Woman's Relief corps met in G. A. R. hall Tuesday evening and had its annual Christmas tree. The charter was draped for Mrs. Frances Morgan Armstrong, who was buried Monday afternoon. A usual, a birthday party was given to those having birthdays during the month and these were Mrs. Leota Wilcox, Mrs. Laura Tift, Mrs. Margaret Eldredge, Mrs. Lillian Barden and Mrs. Seyben. The refreshments were jello and whipped cream and cake. Following this, gifts were distributed from the tree to the 23 present. The children had been invited and gifts were given those present. The program consisted of readings by Mrs. Lucy Burdick, recitations and singing by Miss Barbara Neff, readings by Mrs. Margaret Decker, selections on the jew's-harp by Joseph Hammond, and vocal solos by Mrs. Alberta Hammond.

The annual meeting of Charity and Relief lodge, Masonic corporation, was held in Masonic temple Tuesday evening. Reports of the various officers were given, and the following were elected: Sentinel for 7 years, Roscoe K. Burrows; president, W. A. Fraser; vice president, A. O. Roach; secretary, R. K. Burrows; treasurer, George H. Griswold. The meeting was then adjourned and the annual communication of Charity and Relief lodge, No. 72, A. F. and A. M. was held at 7:30 o'clock. Reports of the officers were given and the following officers elected for the coming year: Worshipful master, Neil MacPhail; senior warden, C. F. Barnes; junior warden, Charles Gildersleeve; treasurer, C. H. Newbury; secretary, Charles C. Dodd.

Woodrow Finkman, son of Mr. and Mrs. Edward Finkman of Grove avenue, celebrated his 17th birthday Wednesday evening. Sandwiches, cake and punch were served and dancing and games were enjoyed. Charles Brown was master of ceremonies. Those attending were: Madeline O'Keefe, Doris Perkins, Hazel Kuppers, Margaret Cottrell, Isabel Hermes, Catherine Lamb and Ruth Saunders of Westerly, Julius Foote, Gordon Jackson, Kenneth Newbury, Joseph Brannigan, Arthur Radicioni and Stanley Brainard.

Mrs. Harry Meyers and daughter Betty, and Miss Ruth Godfrey were in Westerly Tuesday.

Mrs. Harry F. Hanks and Miss Phyllis Hanks are visiting New Jersey relatives.

Hilltop.

Come take a walk with me one day
Beyond the wood, across the lea,
And I will lead you on the way
To hills that loom, where winds are free;
And where the sky will seem to stand
So still, and be so close to you
That if you raise a questing hand
You dust a finger with its blue.

We need a day when clouds are white
And floating high above the pale
Where dimly falls the leopard-light
Of sunlight sifting through the veil.
Perhaps a wheeling hawk will soar
And from a stark old oak that grows
Exposed to all the north wind's roar
Will wing a pair of startled crows.

I know a knoll that faces west
Where we can sit and watch the day's
Cool shadows creep from crest to crest
And mist the hills with purple haze;
Then, when the heights begin to blur
And once again we cross the lea,
You will be richer than you were
Before you climbed the hill with me.

—George Lawson.

STOP THAT
3 A. M. COUGH!

Don't Take Chances!
TAKE
FITCHMUL for Coughs
Costs less than 2c per dose—
Stops Coughing, or money refunded . . . Soothes . . . heals . . . does not Constipate or effect heart action. Safe but powerful.
THE FITCHMUL CO., Concord, N. H. (229)

This New 1930 Atwater-Kent Screen-Grid Radio
PRICED COMPLETE
$129.00

SPECIAL CHRISTMAS OFFER!

We have arranged a new Weekly Payment Plan whereby we will deliver this complete outfit to your home on a deposit of
$5.00

WHY YOU SHOULD BUY FROM HANOVER-CURLAND CO.—
Guaranteed Lowest Prices
Free Service by Experienced Radio Men
Free Installation.
Lowest Terms
A Reliable Store, Managed by the Owners
An Exclusive 30-day Free Trial Plan

THE HOME OF MUSIC WHICH IS HONEST
The Hanover Curland Company
24-34 Franklin St. Norwich, Conn.
PIANOS-VICTROLAS-BRUNSWICKS-RADIOS

STORE OPEN EVENINGS UNTIL 9 O'CLOCK

TOYLAND On Second Floor

REID & HUGHES
THE BOSTON STORE TELEPHONE 21 NORWICH, CONN.

GIFT SHOP On First Floor

Feature Event for Friday and Saturday

TWO FOR ONE

SALE of COATS and DRESSES

Two for One
$25

Coat and Dress Together For This Modest Price

A New York manufacturer sent us an assortment of the very newest garments for this event. You may wish a coat and your friend may desire a dress—two for $25.

Choice of Any $15 Coat and Any $15 Dress for
$25

In addition to the special assortment we are offering customers choice of any $15 Coat and any $15 Dress in stock for $25.

Very Newest Styles

Dress and Sports Coats of broadcloth and tweeds in black, brown and navy. All are fur-trimmed.

New silhouette type of dresses — Georgette, Canton Crepe, Flat Crepe, Satins and some Wool Dresses also.

Reid & Hughes — Style Annex

Bring a Friend Along With You

FOR FRIDAY AND SATURDAY IN THE STYLE ANNEX
TWO-DAY SALE OF MILLINERY

$2.50

Special assortment of felt and metallic hats, some former values up to $5.00, now reduced to $2.50. Here is the opportunity to get a new hat for Christmas.
Reid & Hughes — Style Annex

RADIO PROGRAMMES

302—Springfield, WBZ—990

6:02 p. m.—Agriculture market reports; Santa Claus; Veterans' Christmas Stocking; dinner music.
7:00 p. m.—Amos 'n' Andy; piano etchings, Phyllis Beauregard; Dixies Circus.
8:00 p. m.—Mason & Mamlin concert; Corn Poppers; Famous Loves, Mme de Pompadour.
9:00 p. m.—Interwoven Pair; Philco theatre memories; "Babes in Toyland."
10:00 p. m.—Armstrong Quakers; Armour program.
11:01 p. m.—Champion Weatherman; news bulletins; Dunnhill presentation.

283—Hartford, WTIC—1060

7:00 p. m.—Columbia Cycle children's party.
7:35 p. m.—Program of sports music.
7:45 p. m.—"Speaking of Sports."
8:00 p. m.—Cities Service concert; Cavaliers.
9:00 p. m.—"Harbor Lights."
9:30 p. m.—Schradertown sketch.
1000 p. m.—Planters Pickers, Hallelujah singers.
10:31 p. m.—"The Travelers Hour," the Travelers Choral club conducted by Ralph L. Baldwin, with the Travelers orchestra under the direction of Christiaan Kriens.
11:31 p. m.—Dream Journeys.

243—Boston, WNAC—1230

6:01 p. m.—Scott dinner orchestra; Purple Petrolizers; Troubadours; Star Gazers.
7:05 p. m.—Kay's Budgeteers; Summerfield's Homemakers.
8:00 p. m.—Brown-Bilt Footlights; Curtis Institute of Music.
9:00 p. m.—True Story hour.
10:00 p. m.—Bremer Tully time; Curtis Institute of Music.
11:01 p. m.—Broadcast from Cocoanut Grove.
11:30 p. m.—Broadcast from Palais d'Or.
12:00 p. m.—Midnight Reveries.

505—Boston, WEEI—590

4:10 . m.—Stock Exchange quotations.
5:15 p. m.—March of Events; WEEI dinner music; Santa Claus.
7:00 p. m.—Big Brother club; Buddy & Blake.
8:00 p. m.—Cities Service club.
9:00 p. m.—Boston Elevated; Schradertown band.
10:00 p. m.—Fox Fur Trappers.
10:45 p. m.—Del Castillo organ program.

379—Schenectady, WGY—790

11:00 a. m.—Music Appreciation hour.
12:30 p. m.—New York stock reports.
2:00 p. m.—DeWitt Clinton orchestra.
5:30 p. m.—News items, produce market report, farm forum and dinner music; Raybestos program.
7:00 p. m.—Union college speaker; Ollie Yettru, pianist.
8:00 p. m.—General Electric concert.
9:00 p. m.—WGY Players; Schradertown band.
10:00 p. m.—Planters program; "Did You Know?"
11:00 p. m.—Musical program.

394—New York, WJZ—760

11:00 a. m.—NBC Music Appreciation hour.
12:00 noon—The Luncheon Five.
1:00 p. m.—National Farm and Home hour.
4:00 p. m.—Pacific Feature hour—direction Max Dolin.
5:00 p. m.—"Christmas Comes But Once a Year," Frank H. Vizetelly.
5:35 p. m.—Stock Market reports.
6:00 p. m.—Whyte's orchestra.
6:45 p. m.—Pauline Haggard, contralto, soloist and pianist, with Willard Robison, reader.
7:00 p. m.—Amos 'n' Andy.
7:30 p. m.—Dixies circus.
8:00 p. m.—The Choristers—male octet; personalities at 711—"On Christmas Day in the Morning"; Famous Loves, "Mme de Pompadour."
9:00 p. m.—Interwoven pair; Philco's Theatre Memories.
10:00 p. m.—Armstrong Quakers; Armour program—male chorus.
11:00 p. m.—Slumber music.

454—New York, WEAF—660

11 a. m.—NBC music appreciation hour—direction Walter Damrosch.
12:01 p. m.—Evening Stars.
1:15 p. m.—Palais d'Or orchestra.
2:30 p. m.—Melody Three—string trio.
3:00 p. m.—United States Marine Symphony orchestra.
4:00 p. m.—"Sports and Recreation," Capt. Charles Sully; Helen Schaefer, contralto.
4:30 p. m.—Tea dances at Sherry's.
5:15 p. m.—The March of Events—"What's Right With the Theatre," Theresa Helburn; The Lady Next Door—children's program.
600 p. m.—Black and Gold Room orchestra; Raybestos Twins.
7:00 p. m.—Columbia Santa Claus; Broadway Light; "The World in Music," Pierre Key.
8:00 p. m.—Cities Service concert.
9:00 p. m.—Harbor Lights; Schradertown band.
10:00 p. m.—Planters Pickers — The songsters, Negro quartet; Mystery House.
11:00 p. m.—St. Regis orchestra.
12:01 a. m.—Park Central orchestra.

348—New York, WBAG—860

6:15 p. m.—Closing market prices; Littman orchestra, Byron Holiday tenor; Helen Richards, contralto; Paul Specht's orchestra.
7:00 p. m.—Royal Canadians; Howard Fashion Plates, featuring "Beau Brummel."
8:00 p. m.—Brown-Bilt Footlights; Eversharp Penmen.
9:00 p. m.—True Story hour.
10:00 p. m.—Bremer-Tully Time, Radio's Court of Appeals; Curtis Institute of Music.
11:00 p. m.—Jan Garber's orchestra; Abe Lyman's orchestra.
12:01 a. m.—Cotton Club band; Midnight Melodies.

422—Newark, WOR—710

5:00 p. m.—Y. M. C. A. Hour, "Christmas on the Bowery"; music school settlements; Santa's workshop.
6:00 p. m.—WOR Grenadiers.
7:15 p. m.—Filipino-Spanish program; Hilton's jubileers.
8:00 p. m.—The Racketeers; "Silver Threads Among the Gold."
9:00 p. m.—Tunsful tales.
10:00 p. m.—Pianette, Violine, Angela and Jazzette; Mayfair Roof orchestra.
11:05 p. m.—Hofbrau orchestra.
11:30 p. m.—Siring trio and girls' vocal trio.

239—Newark, WAAM—1250

9:01 p. m.—Roy Smedley, "The Blue Ridge Mountaineer."
930 p. m.—Great Notch orchestra.
1030 p. m.—Russian Palace Revue.
11:30 p. m.—Larry's orchestra.

278—Atlantic City, WPG—1100

8:00 p. m.—Shelburne concert orchestra; Health Talk; "The Tea Shop."
9:15 p. m.—Atlantic City orchestra; Silver Jubilee quartet.
10:00 p. m.—Emma Rausch, pianolog; Stanley Meehan, tenor.
10:30 p. m.—Jean Wiener, organ recital.
11:30 p. m.—Silver Slipper Supper club.

EKONK

(Sterling Hill)

Mr. Edwin S. Gallup and family attended the funeral of Mrs. Adelaide Call of Elmville, Wednesday afternoon. Mrs. Call was a former resident of Ekonk, remembered by many here as a kind neighbor and faithful friend. She moved to Elmville 40 years ago and had reached the age of 82. Her remaining relatives are nieces, nephews and cousins.

Mr. and Mrs. Alden Burback and Mr. and Mrs. Harold Burke of Norwood, R. I., were Saturday evening visitors at A. J. Gallup's. Mr. and Mrs. A. J. Gallup, E. E. Freeman and Florence Douglass attended a 3-act comedy, "Forest Acres" at the Community house Plainfield Friday evening.

Mr. William Carr entertained his brother also his son and wife, from Providence, last week.

Schools in town will close today (Friday) for the Christmas recess, with an entertainment and Christmas tree.

An enjoyable social and whist was held in grange hall Saturday evening.

Mrs. Charles Hopkins of Plainfield spent Monday evening with her mother, Mrs. Byron Gallup.

Mr. and Mrs. Charles Tanner and son Elmer, Mrs. Warren Tanner and Mrs. Phebe Gallup were Christmas shoppers in Danielson Tuesday afternoon.

Ekonk grange is to hold an annual community Christmas party Saturday eve, each person attending bringing a gift for the tree.

Mr. and Mrs. Fred Gardiner and family of Ashaway, R. I., were visitors Sunday at Willard Gardiner's.

WINDHAM

The Congregational church will observe Christmas, Sunday with special music by the choir, assisted by the junior choir at the morning service. In the evening a Christmas cantata will be given by the choir and several neighboring churches have been invited to join in the service.

Earle Harvey entertained a classmate from Storrs college, over Sunday.

The next church social night will be held in South Windham, on the 27th.

Mr. and Mrs. Halsey J. Kelley, of Roselle Park, N. J. were recent guests of their aunts, the Misses Johnson.

The Friday the 13th jinx was working over time last week, but those who dared the rain and bad traveling to see the presentation of The Moliuse, by the Connecticut Players, from Storrs college, were delighted with the performance. The three-act comedy was well given by four young people, the leading lady being particularly good. About 50 were present.

Bhaskar Hivale, Ph. D., of Bombay, India, a classmate of Rev. E. L. Smiley, spoke on India at the Congregational church Sunday morning.

Mrs. Halsey W. Kelley, of New York arrived at the home of her sisters, the Misses Johnson, Monday, for the holidays.

The community Christmas entertainment, which has been held in the school auditorium for several years, is to be omitted this year and the pupils of the grammar school will have their program Friday. The members of the Congregational Sunday school will have a Christmas party in the chapel Monday evening.

Guests at Rev. and Mrs. E. G. Smiley's, Sunday, were Mr. and Mrs. Norton and Miss Sylvina Norton and Rev Mr. McKenna, of North Westchester, and Bhakar Hivale, of Bombay, India.

The Men's Community club is making plans for a New Year's eve dance.

The Every Member canvass of the Congregational church was held Sunday. Members of the team including Miss Elizabeth Anderson, Miss Clara Johnson, Mrs. F. E. Guild, Miss Marguerite Cook, H. C. Lathrop, Eden Cook, W. F. Maine and Arthur Keeney.

Mr. and Mrs. Jack Thompson go to New York, Monday, to spend Christmas.

Mrs. Alfred Harvey was called to Pawtucket, R. I., Tuesday, by the death of her nephew.

STAFFORD

The Home bureau met at Grange hall at 10 a. m., Dec. 18. A covered dish dinner was served. Millinery work was done.

The water situation is quite serious, many wells being dry, some persons going a long distance for water.

The all-day rain Tuesday was much appreciated.

A Christmas tree has been placed in front of the Baptist church and will be lighted each evening.

Rev. Edward E. Eno preached a very helpful and interesting Christmas sermon at the Baptist church Sunday evening. Mrs. E. E. Eno sang, "The Old Rugged Cross," accompanied by Mrs. Selah Walbridge.

The mid-week service will be a Christmas service.

Mrs. Jane Johnson is the guest of Mrs. Collins, in Worcester.

The public Christmas exercises and tree will be next week Tuesday evening at 7 o'clock.

Sunday morning there is to be a Christmas sermon by the pastor, Rev. Mr. Eno, and special Christmas music.

Irving Eisenstein
Accountant-Auditor
63 BROADWAY
Telephone 806

WHEN YOU WANT to put your business before the public there is no medium better than through the advertising columns of The Bulletin.

RELIEF FROM CURSE OF CONSTIPATION

A Battle Creek physician says, "Constipation is responsible for more misery than any other cause."

But immediate relief has been found. A tablet called Rexall Orderlies has been discovered. This tablet attracts water from the system into the lazy, dry, evacuating bowel called the colon. The water loosens the dry food waste and causes a gentle, thorough, natural movement without forming a habit or ever increasing the dose.

Stop suffering from constipation. Chew a Rexall Orderlie at night. Next day bright. Get 24 for 25c today at the nearest Rexall or Liggett Drug Store.

FREE

A beautiful Electric Hammond Ravenswood Clock will be given to every purchaser of any of the following New Electric Radios, from now until Christmas—

MAJESTIC
STEINITE
SILVER — BOSCH
A. C. DAYTON

Free demonstration in your home — Cash or Terms.

W.H.Nelson
252 Franklin St.

What to Give

The Biggest Shoe Skate Value Ever Given—Think of it! A Genuine First Quality WRIGHT & DITSON SHOE SKATE AT 33 1-3 Per Cent. Discount!

Men's, Women's and Boys' Tubular Shoe Skate Outfit—all sizes. Regularly sold for $7.50—

$4.98

8-LIGHT CHRISTMAS TREE OUTFIT
79c

"Erector" Sets
10% DISCOUNT
Our Stock Is Complete

'Torrid' Guaranteed Electric

Waffle Iron
$6.95

'Torrid' Pushomatic Toaster
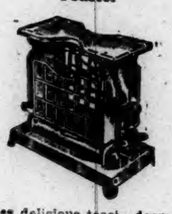
Makes delicious toast—does not burn the fingers.
$4.39

Christmas Tree Light
REFLECTORS
Large size—2 for 5c

Footballs
Fully Guaranteed
Regular size, complete with bladder **95c**

Christmas Window
Lighting Outfits
A Christmas light for 8 windows. Complete with wire and lamps $3.39

ALL STEEL TOYS
98c

ROLLER SKATES
An ideal gift for boys or girls from 5 to 12 years. Ball bearing. Watch their faces when they get them. Worth a lot more.
Special 97c

Franklin Hardware Co.
248 MAIN STREET, FRANKLIN SQUARE

You Are Cordially Invited TO JOIN

Save Systematically For CHRISTMAS OR NEW YEAR

—NOW OPEN—

The Chelsea Christmas Club
FOR 1930

PAYMENTS WILL BE MADE TO MEMBERS ON DECEMBER 5, 1930
—AS FOLLOWS—

Members paying 25c for 50 Weeks $12.75
Members paying 50c for 50 Weeks $25.50
Members paying $1.00 for 50 Weeks $51.00
Members paying $2.00 for 50 Weeks $102.00
Members paying $5.00 for 50 Weeks $255.00

The Chelsea Savings Bank
"THE BANK OF COMMUNITY SERVICE"
NORWICH, CONN.

Open Saturday Evenings 6:30-8:00

New Currency and Holiday Containers

Shopping is Quicker, Easier and more Economical at Liggett's

NATIONALLY KNOWN BRANDS OF
CANDY
Whitman's "Sampler ... $1.50
Apollo Chocolates... $1.00 up
Artstyle Chocolates, "The Red Box" lb $1.00

All the value in the chocolates instead of in a fancy box!
HOMEMAID
Assorted Chocolates
2½ Pound Box 99c
A 2½ POUND BOX of excellent assorted chocolates. Take a box home to the family. The Standard Favorite.

CIGARS
Peter Schuyler Perf., box of 25 ..... $2.35
Blackstone Cab. Extra, box of 25 ..... $1.88
Major—Our leader for over 30 years. *Four sizes. Boxes of 25 and 50* . $1.25 to $5.75
Black & White—The Standard Cigar of America. *Two sizes. Boxes of 25* $1.50. *Boxes of 50* $3.00. Londres size. *Box of 20* $1.00. *Box or tin of 50* $2.25. *Box of 100* $4.50.
Flor de Murat—A mild blended cigar. Pleases most men. Five sizes. *Boxes of 10, 25 and 50* . . . . . $1.15 to $5.75
Special—1 50c Bristol Pipe, 1 15c Tin of Tobacco Both for 44c
Prince Albert Tobacco, pound tin $1.01

Many Gifts
Every Day Low Prices
No Crowded Aisles
Open Evenings!

EVER stop to think that Liggett's is a particularly good shopping place for your Christmas purchases?

Liggett's Conveniences—*everything on one floor—no crowded aisles—no waiting for change*—make your shopping much quicker and more pleasant. Liggett's *every day low* prices make it more economical, too!

And Liggett's wide variety of gifts makes it *so much easier!* So many gifts to choose from! Drop in and look around. Come in *this evening*, we'll be open. We're open *every* evening for *your* convenience!

The Rexall Stores

Liggett's
AMERICA'S GREATEST DRUG STORES

Corner Main and Shetucket Streets
Shannon Building

OBSERVING CHRISTMAS

(Written Specially for The Bulletin.)

Some heretic asked, soon after our November festival had passed: 'How much of it was thanks-giving, and how much was just turkey-stuffing?"

One is tempted to speculate, as the Christmas 'ha-ha, ho-ho reverberates around the frontiers of Christendom, how much of the expressed hilarity is real and how much is put on as a play-acting Santa puts on his stuffed paunch and his white whiskers and his red robe. Convention has decreed that such are the outward appurtenances of the conventional Santa Claus and so papa or gran'pa or uncle puts them on, with strings and gum-stickum and numerous pins,—and a very emphatic thought judiciously muffled wish that the whole durn tomfoolery were over.

One of the most urgent and compelling impulses to pessimism is that afforded by the spectacle of what "human nature," given free rein and ample rope, has made of the Christmastide. If that "human nature" has so debased and tainted the festival of the Christ-child of the Babe in the Bethlehem manger, how can it be trusted not to debase and taint every thing else it touches?

The pessimist answers promptly that it can't be. And we who protest against him and actually want to be optimists, we simply fortify him with confirmation of his pessimism with every stone of rebuke we throw at him.

For years people of finer tastes and keener susceptibilities have been warning that Christmas was in danger of being commercialized. Their day has passed. The prophets foreseeing danger can now give place to the historians chronicling its arrival. Christmas is no longer exposed to commercialization, for the excellent reason that its commercialization is already practically complete.

So universal has the understanding of this come to be that even the cartoonists and self-called "funny men" of the newspapers are taking it for subject of their lampoons. I'm this very moment looking at a cartoon by "Ding," the very clever artist of the Herald-Tribune, which depicts a crushed and nerve-distracted paterfamilias holding his head with both hands to prevent its splitting, as he contemplates the list of gifts he is called upon to hunt up, dig out, dive after and audit, while a very business-like Santa Claus, with a profit-calculating gleam in his eye, holds a big order-book and urges poor pater with a "Yes, yes, go on!"

In dozens of cities merchants, recognizing the value to them of the popular obsession, institute every year Christmas parades with all sorts of quaintly accoutred characters from Santa and his reindeer, to Mother Goose and Jack the Giant-killer, all to draw the extra trade which the conventional gift-making of the season involves.

For months before Christmas factories and shops all over the so-called civilized world are feverishly at work turning out fripperies and folderols for the Christmas trade. For days before Dec. 25 the post-offices and the railroads and the express companies are smothered and submerged in a flood of "Christmas matter"—some small part of which represents the spirit of benevolence or friendship, but most of which is simply the result of a mad scramble to pay back last Christmas's debts or anticipate this one's expectations

The merchants and the other followers of commerce are not to blame for this. They simply, like wise stewards, take advantage of the opportunity afforded them by popular improvidence to 'make hay while the sun shines." It isn't they who have commercialized Christmas All they do is to accept our commercialization of it and turn our unwisdom to their own profit.

It's a curious and difficultly explainable but an undeniable trait of human nature to run everything it handles into the ground There is hardly a single human organization in existence which didn't originate as a benevolent and well-intended help to humanity. And there is hardly one in existence which, under the management of "human nature," hasn't deteriorated into a drag or a shackle. What was meant as an aid in the carrying of a load had itself become an added burden. That seems to be the almost inevitable outcome of even the best meant endeavors. They start out with colors flying gaily and lances gleaming brightly in the sunshine of hope; they end up with colors trailing in the mire and lances broken and shivered in defeat.

No poet ever packed into a single line more of truth and of vision than Tennyson when he put into the mouth of King Arthur, accepting heroically the end of his goodly Table Round, the words: "Lest one good custom should corrupt the world."

I think I have quoted that line before, and I probably shall again, if the old typewriter hangs together much longer, and my fingers continue able to pick out the letters. For it is a simply wonderful line. It tells the stories of thousands of aspirations and hopes, of thousands of high endeavors, of thousands of devoted services, all foredoomed to failure as soom as "human nature" got its claws into them.

Have you such a thing as a Bible in the house? If so, look up Jeremiah, 17, 9, and consider that prophet's explanation of various things which puzzle would-be optimists.

There never was a better custom than that of Christmas-keeping. The Festival of the Children; the anniversary of that Birth which forever sanctified all childhood; the glorification of the cradle, when the wisest men brought their most precious gifts to the Baby King.

The spirit which instituted the observance of Christmas was a wholly beautiful and admirable one. 'Except ye all be as little children,"—you know the rest. There was something more than mere sentiment in setting aside one day for the little ones who had just come, "trailing clouds of glory from heaven which is their home." There was something specially fitting in putting that day on the accepted anniversary of the Christ-child.

But "human nature" has, again in this case, had its will of the day It has wrested the observance from its proper form and turned it into a commercial proposition. It has ceased to be the children's day, entirely, and has come to be a sort of conventionalized "swapping" time.

Instead of letting the heart explore the blessedness of giving where there can be no expectation of return, people make "lists" so they can be sure not to forget Aunt Jane or Cousin Gladys or the mail carrier or the furnace man.

And the worst of it is that Aunt Jane and Cousin Gladys and the mail carrier and the furnace man come to expect that they will be "remembered," and consider themselves slighted if they are not.

All of which may be quite "business-like." But wherein is it Christmasy?

What is its association with either the Manger of Bethlehem or the cradle of Hardscrabble Hill?

The other day I was privileged to take a peep into the locked closet where were being kept in readiness the gifts destined for a certain only son, of three or four years. There were electric trains and erector blocks and a bright red sled and a dozen or more other contraptions, all from some store's "Toyland," all made to sell to the first buyer with the money. And the mater heaved a little sigh as she remarked: "He'll probably have most of them broken in a week."

Coming homewards, my thoughts reverted to an old Christmas which I can remember, because it was the first one I ever had, after babyhood. There was a pair of fleecy mittens which mother had knit evenings after I had been more or less forcibly retired. There was an orange and two sticks of striped candy—or was it three? I think there must have been three, one from mother and one from father and one from older sister. And there was a sled, which father had whittled and draw-shaved out of first-growth hickory, and shod with bits of worn-out cutter-shoes. It wasn't painted; it wasn't even sandpapered perfectly smooth. But the governor had spent long hours making it into a perfectly practical "jumper" which not even a destructive boy could smash, hours when I was carefully watched to see that I didn't intrude on him and spoil the "surprise."

That was the first Christmas which I can recall and, selfish little animals as boys are, I remember how I appreciated the loving thoughts and love-inspired labor which had been put into it.

The oranges and the candy were soon disposed of; the mittens wore into rags in time, but that sturdy sled resisted all my abuse of it till I had grown into my teens and considered "slidin' down hill" rather beneath my overweening dignity.

It is not likely that that Christmas cost anybody as much as ten cents in money. But it meant more to one small boy than $10 worth of factory-made doo-dads mean to similar youngsters, today.

The true Christmas doesn't depend on things given. 'For the gift without the giver is naught." It is not a time for trading gifts in the expectation of getting gifts in return. It is the one day of the year when the heart should take charge and the business mind take a back seat and keep mum.

And it is especially the children's day. They come first Their elders are second considerations.

THE FARMER

PRESTON

Mrs. Frank Palmer spent Sunday with friends in Whitesville, Mass

The following special public Christmas Sunday program is planned for the Baptist church Sunday morning: Organ prelude; hymn; Herald Angels, Mendelssohn; invocation, "Lord's Prayer; Old Testament lesson, Isa. 9; anthem, "Unto You is Born a Savior." J. W Sermon, by the choir; responsive reading, Luke 1-46:55 68.79; Luke 11-8:16; response choir; hymn, "Antioch", Handel; notices; offering; offertory solo and alto duet, "Angel and Child," Parnby; New Testament lesson Matt 2-1:15; sermon, "What is Your Gift to Jesus?" Ezek. 46:16, Rev. J A. Smith, pastor; prayer; hymn, "Guiding Star," Kocher; sacrament of Lord's supper; benediction; postlude. The Bible school will meet at 12:15. The evening service at 7 o'clock, under the auspices of the Union C. E. society, will be a candle-light service, with carols, solos, duets and instrumental music.

An enjoyable entertainment was given by the Happy-Go-Lucky Sewing and the Do Well Cooking 4-H clubs, Friday evening, with an attendance of over fifty. The following program was presented: Music, Lewis orchestra; solo, Ellen Agrahamson; reading, Ernestine Paue; reading, Florence Brand; piano solo Winifred Burdick; reading, Ruth Abrahamson; reading, Florence Pendleton; musical number, Mary and Reginald Lewis; short play, "Betty Bloomers," by Mildred Slater and Roger Robbins. Games were enjoyed and sandwiches, doughnuts and cocoa were served.

Miss Christott, R. N., of the Day Kimball hospital, was a guest, Tuesday, of Mrs. Frank Palmer and Mrs. Raymond Main.

When the 4-H Do Well Cooking club met Saturday afternoon, Miss McDonald, of Storrs, gave a talk on "First Aid," which proved most instructive. There were present also, members of the Happy Go-Lucky club.

The Bible class of the Baptist Sunday school met with Mrs. Emma Bennett, Tuesday afternoon. The programme given included Christmas readings, by Mrs Smith, Mrs. Emma Fisher, Mrs. Belle Main, Mrs. Charity Pendleton, Mrs. Grace Browning and Mrs. Laura Bennett also a musical number by Mrs. Fydia Foote and Mrs. Hattie Bennett. Christmas carols were sung. The contest in charge of Rev J. A. Smith was enjoyed. A beautifully lighted Christmas tree contained gifts for all the members and friends which were distributed by Santa Claus, impersonated by Mrs. Ruth Woodmansee. Fruit Jello, cookies, coffee and apples were served by the hostess, assisted by Mrs. Ella Bennett and Mrs Frank Cray

Preparations are being made for the Christmas exercises to be held at the Congregational church Christmas eve and at the Baptist church, Thursday evening.

Sixteen were present at the meeting of the local group with Miss Ruth Russell, home demonstration agent of the Farm bureau present to give instructions in making felt hats. The meeting was held Friday at the home of Mrs. Clifton Dawley.

The leader of the C. E. meeting Sunday evening, was Donald Zabriskie. The topic discussed was, "What Have Young People to Give?"

A GIFT
SHE'S SURE TO LIKE

Every General Electric Refrigerator is hermetically sealed.

Every day in the year a General Electric Refrigerator plays an important part in making life pleasanter, easier, safer. It guards your food from contamination, it eliminates waste, it adds to the festivity of any party, it makes every-day meals a tempting adventure instead of an uninteresting necessity.

Less work for the housekeeper, too. With its all-steel cabinet, this refrigerator is easy to clean, so completely sanitary that every woman will welcome it with a sigh of relief.

Since usefulness is always the measure of the value of a gift, what can even approach a General Electric Refrigerator? Come in and study its many superiorities. See its quiet, hermetically sealed mechanism, its sturdy, all-steel cabinet. And remember that its efficiency has been proved by this amazing record .... more than $50,000 in use and not one owner has spent a single dollar for repairs or service.

If you like really good music, tune in on the General Electric Hour broadcast every Saturday evening.

GENERAL ELECTRIC
ALL-STEEL REFRIGERATOR

City of Norwich Gas and Electrical Dept.
"WE SERVE THE COMMUNITY FIRST"
34 Shetucket Street. Phone 3070

BULOVA

The Christmas WATCH for MODERN YOUNG FOLKS

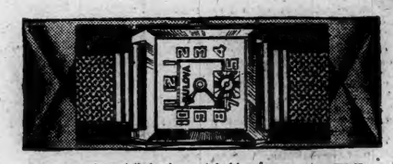

A square shaped distinctive model with dust-tite case, richly finished. The movement is of 15 jewel Bulova accuracy. Mesh band included . . . $24.75

CASH OR CREDIT

Richly jeweled with six replica sapphires (or emeralds), set in a daintily engraved dust-tite case with flexible bracelet to match, the "Miss Liberty" answers Christmas needs $37.50

OPEN AN ACCOUNT

Named and created in honor of Col. Charles A. Lindbergh, the "Lone Eagle" has soared to mighty heights of popularity. Engraved case, radium dial, flexible link band and 15 jewel movement $37.50

PAY AFTER CHRISTMAS

Daintily engraved rectangular model with beveled corners and an oval inset face. The dependable 15 jewel movement in the "Reno" is guaranteed for lasting satisfaction $24.75

LIBERAL TERMS

Strikingly engraved and enameled, dust-proof case fully curved to fit the wrist. The "President Madison" complete with fancy mesh band and 15 jewel movement $60.00

PAY NEXT YEAR

Two genuine full-cut diamonds and four replica sapphires adorn the dainty, engraved dust-proof case that encloses this 15 jewel Bulova movement. The "Rita" is an exquisite Christmas gift . . . $65.00

CHARGE IT

BULOVA offers American men and women a watch incorporating the latest trends of modern watch design and the most advanced improvements in watch construction. Replete with slim, graceful models for "HER" or sturdy mannish models for "HIM", our complete showing of Bulova Watches offers a source of Christmas gifts correct for any obligation.

use our MODERN CREDIT PLAN

In step with modern conditions and in answer to modern needs we offer you a Credit Plan that permits you to pay for your purchase in weekly or monthly sums based upon your own budget. It is for you to set the terms, guided by your income. You are thus enabled to enjoy your selection while paying for it, instead of waiting until you have the entire purchase price available.

The AMBASSADOR
$37.50

The latest Bulova triumph—handsomely engraved with radium dial and flexible bar-link band. 15 jewel Bulova movement.

The Bulova "Ambassador"—newest and most distinctive addition to the large family of Bulova accomplishments, imparts a certain dignity and richness of manner that stamps it unmistakably as "the quality product."

EASY CREDIT TERMS

$50.00
A feature diamond value—a lustrous gem revealed in an 18 kt. white solid gold mounting of hand engraved distinction . . . ideal for gift giving.
A YEAR TO PAY

$125.00
A modernistic 18 kt. white solid gold mounting designed to enhance the beauty of the gleaming, pure white diamond. The price represents outstanding value.
MODERN CREDIT

The Modern Jewelers
82 MAIN STREET,
NORWICH, CONN.

OPEN EVERY EVENING TILL, 9 P. M.

SANTA'S $AVER$

The finest Waffles you ever ate, made for 1-to: in a waffle-baker, at $7.50

ELECTRIC PERCOLATOR
3 cup Special $6.50

Floor Lamp and Shade $7.95
Fern Stand 95c
Magazine Carriers $1.19
Smoking Cabinets $3.95
Table Lamp and Shade $4.50
Telephone Stand and Chair $4.95
Pull-Up Chair .. $11.00
Occasional Table.. $3.50

Grandfather Clock $49.50

WINDSOR CHAIRS
A most complete stock to choose from. As low as ... $3.50

Mahogany GATELEG TABLES
Xmas Special
$14.50

SIMMONS Deep-Sleep MATTRESSES
Full of Inner Springs and well constructed — $1.00 Down Delivers $19.95

Every woman sews, needs and would love this rich-looking, practical Priscilla, only $3.95

Polychrome Console Mirrors—Very Special $1.95

CEDAR CHESTS
Red Cedar ... $9.50
Walnut Chests $17.50
Walnut-Cedar Chests with rails $32.50

Cogswell Chairs, upholstered in high grade covering $19.75

Doll Carts, $1.95; Roll Top Desks, $6.50
Dolls are sold lower at this store.

Christmas Tree Holder, $1.00

ACT AT ONCE ON THIS VALUE GIVING EVENT

HURRY! CHRISTMAS HURRY!
LAST WEEK SPECIALS
FURNITURE SALE

THE GIFT YOU HAVE BEEN WAITING TO BUY

Prices On All Desks Slashed

Some Desks Reduced as Much as 1-2

$2.00 DOWN

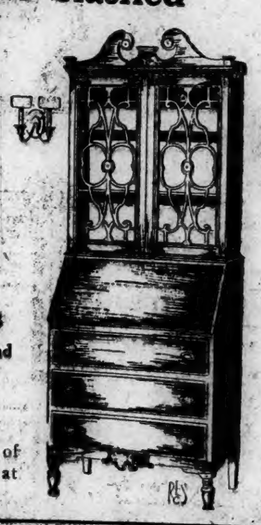

Secretaries
Gov. Winthrop and Colonial Styles

Spinet Desks
Our complete stock of Desks are offered at Reduced Prices.

SILBERMAN'S
Furniture Store
37-41 MAIN STREET, NORWICH PHONE 3050

Down dropped the policeman's arm and immediately the traffic stream was in motion, one car shooting out in front of the other vehicles.

At that moment a pretty girl made an indiscreet dash for an island in the center of the roadway.

She would have been knocked down by the swiftly moving car had not the driver jammed on his brakes.

"Women and donkeys are always in the way!" he blasted furiously at the girl.

"Glad to see you've the manners to put yourself last!" retorted the girl coolly.—Exchange.

Beatrice—He gave her an inquiring look and she answered with a nod.

Brilliant—Well, what did it all amount to?

Beatrice—Why, his kissing her, of course.—New Bedford Standard.

JEWETT CITY

INTERESTING GAME IS BROUGHT DOWN BY HUNTERS

Five years ago this season, a pair of Canadian lynxes, commonly called bob cats, was known to have wintered in the densely wooded districts off to the east of Pachaug pond. Tracks in the snow, down in the vicinity of Arba Browning's farm, showed on several occasions where they had crossed the road. Jim Crary saw one of the animals, while he was ice fishing with tip-ups, over in Burton's cove. Several attempts to trap the creatures proved a failure. Mr. Watson lay in wait for the pair, with his musket all one night without getting one within range. Last summer, on the Browning farm, deer did considerable damage to growing peach trees, and three were killed as they were devouring the new tender twigs. The latest marauder showed up one night last week. Again peculiar foot-prints in the snow gave full-time evidence that a strange animal had been abroad. Mr. Browning is some hunter himself and a dead shot, but believing that more fire-arms would be needed, judging from the sport, he sent out the hunters SOS, with the result that just at nightfall, Wednesday, reinforcements arrived from the borough. Two well known hunters and trappers appeared, real two-gun men of the wilds, Jimmie [illegible] and Linwood Page. It was a real night, rain fell in torrents, but the trio was determined and desperate, as they secreted themselves in the corn-house. Along after midnight, one of the dogs showed signs of uneasiness, and Jim let all four of them out. Straightway, with much howling and barking the hounds made for the nearby orchard. Closely followed by the hunters. In the top of a tall peach tree some sort of an animal could be dimly seen, clinging to the topmost branches. A handy bean pole brought him to the ground. It was a hedge hog, seldom if ever seen in this section. Mr. Browning has the game in a box, where visitors may see the little chap eat carrots, and stick on his "fretful" quills.

4 lbs. bananas 25c, large California Navel oranges 75c dozen, large grape fruit 2 for 25c, English walnuts and fancy mixed nuts 21c, 3 lbs. 60c, are among the hundred specials at Dearnley's.—Adv.

Miss Irene Turcotte, was given a miscellaneous shower Wednesday evening, in honor of her approaching marriage, as she is to become the bride of Uldric Bessette, of Plainfield. Her young friends present included: Miss Noella Tessier, Miss Florida Core, Mrs. Julia Kohanski, Mrs. Hermino Corrider, Mrs. Philamon Depres, Mrs. Lafayette, Miss Floreda Cormier, Mrs. Stella Willett, Miss Mary Tenczar, Mrs. Mary Cholewa, Miss Aldea Chretien, Miss Eva Brisson, Miss Grace Mecteau, Miss Lillian LaChapnelle, Miss Estelle Bryant, Miss Mildred Mondor, Mrs. Cora St. John, Miss Mary Jane Pouline, Mrs. Antoinette Lafleche, Miss Beatrice Brochu, Miss Annette St. John, Miss Alma Hamel, Miss Anita LaPerle, Miss Alice Bouillon, Miss Cecile Sylvester, Miss Yvonne Sylvester, Miss Bonita Pion, Miss Irene Nadeau and Miss Mary Rose Bessette, of Plainfield.

Finn's tonight last China Nite. All talking picture, Norma Shearer in The Last of Mrs. Cheyney.—Adv.

MRS. JOHN MAYNARD DIES AT PUTNAM TUESDAY

Antoine Maynard and his son Charles have received word of the death of Mrs. John Maynard, Thursday in Day-Kimball hospital. Mrs. Maynard was a native of Putnam, but her husband was born here. They were weekly visitors at Charles Maynard's camp at Quinebaug Camps, the past summer, and have many friends here. Mr. Maynard is a garage mechanic in Putnam, also the Day-Kimball ambulance driver. Besides her husband she leaves two sons, John and Donald, 7 and 5 years respectively, who are at present being cared for by Mrs. Charles Maynard, at her home on Green avenue.

Do your Christmas shopping at Aremoney's store and save money. There are four more shopping days left. See Santa Claus in our window tonight at 7 and tomorrow p. m. and eve.—Adv.

Clarence Webster of Fletcher, Florida, has come to the home of Mrs. Grace Webster to remain for some time. He is nephew of the late H. C. Webster and Mrs. Webster's children's only cousin.

Make a weekly deposit in our 1930 Christmas club and you will have a fund next year that will surprise you. Interest paid on accounts kept up to date. Jewett City Savings bank.—Adv.

SOUTHERN CALIFORNIA AND ITS WASTE LANDS

From the Hotel Barbara Worth, Dec. 10, the Ross party writes: I have seen more waste land in the last two weeks than would cover all New England.

We were anxious to reach Phoenix, Arizona, as we expected to get our mail there and thanks to Jamie Palmer we received letters we were wishing to get.

These wastelands were mountains and deserts in Texas, New Mexico and Arizona, and today we have come nearly 100 miles in Southern California, through worthless land. From Tuscon, Arizona, north to Phoenix we saw some cattle and off the U. S. highway were copper and silver mines. As soon as water is put on the land there is a transformation that is almost beyond belief.

Coming into Phoenix, perhaps for 5 or 6 miles, were ditches of water beside the road and although we had seen our first palm trees in El Paso, Tex., this long street, perfectly straight, was lined with palms.

Nearly all the cities in the southwest are built on level land and the streets are laid out at right angles.

Leaving Phoenix on the U. S. No. 80 route which we have followed about 2,000 miles, the irrigated land was most productive. There were acres and acres of spinach and more of lettuce. I thought there were hundreds of acres, but just before we reached this city, a sign read, "Mr. Co and So Ranch, 4,000 acres of lettuce," so I think in Arizona there may have been hundreds of acres of lettuce.

The cotton fields were very extensive, thousands of acres, and this cotton was very large, some six or seven feet high, and the crop is not half picked. Advertisements in the papers asking for cotton pickers, $1.35 per 100 lbs. Most of the cotton pickers were Indians. The land is divided into sections and quarter-sections and our road would go west about 2 miles then turn south about a mile and at every other corner would be a group of tents, sometimes as many as twenty and of large size. The Indian tents were of the cone or tepee style and around these tents were children playing. Children of 10 or 12 years old were picking cotton. After the cotton fields, came fields of hundreds of cattle mostly white faced or Herefords. Then were a few hundred head of Holsteins, black and white.

Then came sheep and lambs; the lambs were from a day old to two weeks old. These sheep and cattle were a foot tall and when the sheep lay down we could just see their backs. In one field I saw small black birds resting on the sheeps' backs and on their heads. Then came the desert, hundreds of miles. Yesterday was the first day when we were really hot and uncomfortable.

Last night was extremely cold. We stayed in a little town called Welton. It was so dusty and as the sun was setting, the sun shining through the dust, it was impossible to see just where the road turned.

This place had been recommended to us. The Welton hotel was one story, about as long as from your house to the Baptist cemetery, a hall through the middle and rooms on each side. They were very kind to us there and, as the host and hostess owned the whole city, except the post office, they did all they could for us. They owned the filling station, the "cafe", etc.

But the dust! This dust, in the sun light, is a pure white and at a distance looks like steam. It is just about as opaque as a large jet of steam from a locomotive.

This morning we left Welton and, after a dozen miles, we came to an oiled road. This led us up through a mountain pass for 11 miles, so it is said, but I hardly think it was so far. Now the desert spread out into a vast plain with hardly a vestage of vegetation.

At Yuma we saw the first oranges. This land is of course watered. At Yuma all of our baggage was examined, every bag and coat and parcel.

There were state officers trying to prevent the introduction of the citron fly and the boll weevil. I said to the officer this must be sport to examine everybody's belongings. He laughed and said: "Now see those two women? They had two small nugget-head cactus plants and we had to take them away from them. I tell you, Mister, it was no sport!"

One of the officers having seen our registration plates, said, "I think I can help you if you stay in California after the first of Jan., 1930, and he was kind enough to fill out a blank for me and said, "Now, on or before the first of the year your plates will cost you three dollars and your license one dollar." I thought it was good of him. Yesterday we came around the great Gila bend.

This bend is the Gila river—it is somewhat larger than the bend of the river in Lisbon.

We were driving almost directly west, when we turned south, crossed the river on a very long iron bridge, (built, I understand, by the federal government) kept south for about 25 miles, then turned west again. Some bend.

We drive miles (sometimes 10 to 20) and do not see a home. Along this road we meet or overtake men that are on foot, some going west, some east. The older men all have a bundle on their backs and a canteen hanging by their sides. The younger men were not so well prepared, either for cold nights or thirst.

We saw hundreds of acres of peas in blossom near this city.

Tomorrow we expect to reach San Diego.

EASTERN VOLUNTOWN

Mr. Bitgood and Jefferson Barber hired man, cut and drew wood to the wood pile for Mr. Bitgood.

James Dixon is quite sick of rheumatism.

Joseph Bitgood of Voluntown is confined to the house with rheumatism and his mother, Margaret Bitgood, is quite feeble. She has a bad sore on her forehead.

Maurice Harington called at the Pine Grove farm Tuesday.

Visitors at Mr. and Mrs. Lee Remington's Sunday were Mr. and Mrs. Charles Barber and son Joel and granddaughter Ruth Richmond of Jewett City and they had callers from Providence. They were Mr. and Mrs. Harry Leonard and Mr. and Mrs. Fraisler.

Mr. Remington of Oneco recently butchered three hogs. One weighed 313, one 260 and one 209. They were all spring pigs.

Joseph Bitgood recently killed a pig that weighed 430 pounds.

Mr. and Mrs. William Bitgood received news of their grandson being married. It was quite a surprise to them. They wish them good luck and hope they will live to be as old as they are and always be happy.

Mrs. Bitgood had a telephone from Mrs. John Stankovich Wednesday morning. She had not talked with her before in a long while. Mrs. Stankovich used to live near Mrs. Bitgood. Now she lives in Moosup on a large farm where they keep lots of cows and young stock. They have three horses.

VOLUNTOWN

Nature's great snow removers, fog, rain and warm weather, have been at work and as a result the village streets are practically clear. Wells, streams and ponds are showing the effects of the thaw.

Men of the Eastern Connecticut Power Co. are at work stringing electric light wires and with good weather it is possible that the hopes of the residents of the village for electric lights during the Christmas season may be realized.

Tax Collector George B. Sheldon, who has just started his first term in that office, has been busy the past month collecting personal taxes and has made an enviable record. On the rate book were 266 names and Saturday evening when he closed his books he had collected taxes from 230 persons, or nearly 100 per cent. The six whom he has not heard from are all out of town and will be assessed an extra dollar. This record will be hard to beat.

There was a large crowd in attendance at a dance in Union hall, Friday evening. Mohegan orchestra, of Norwich, furnished music.

Christmas decorations are beginning to appear in town. Wreaths and other decorations adorn the windows of many local homes.

MOOSUP

At Moosup Baptist church Thursday evening, the December covenant and consecration meeting was held. There was also business for consideration, the appointment of the dedication committee, the meeting of the deacons, and matters of choir vestments and preparations for dedication for decision.

This (Friday) night there will be a final dress rehearsal of the Christmas pageant "The Way" to be presented by 27 characters besides the choir Sunday afternoon.

Sunday, the morning service will be at 10:45 and Sunday school at 12. "The Way," a Christmas pageant of peace and brotherhood, is to be presented at 4:30, Sunday afternoon, in the church. The pageant is given in three parts. The first part, Waiting for the Christ, presents the following characters: The Voice, Rev. R. W. E. DeWolfe; Abraham, Harry West; Moses, Paul Roper; Elijah, George Sanderson; Isaiah, Anthony Parazino.

The second part depicts The Coming of the Christ: Mary, Miss Alice Smith; the Angel of the Lord, Mrs. Mack Mott; Herald Angels, Dorothy Mortimer, Margaret Hope, Dorothy Barnes, Dorothy Bennett; Shepherds, William Pratt, Oliver Pratt, Olin Miller; Wise Men, Roy Playdon, Edward Mortimer, Arthur Mott.

The Christ Among Us is the third part and in it the following represent the nations of the world: China, Mrs. Paul Roper; Japan, Mrs. George Sanderson; Italy, Mrs. Anthony Parazino; France, Mrs. Edward Mortimer; Germany, Mrs. Andrew Pember; Russia, Mrs. Roy Playdon; England, Chalsey Dawley. At the close the usual silver offering will be received. A choir of fifteen voices will sing hymns which interpret the actions of the characters. There will not be any service at Sterling Hill Sunday morning. The Sterling Hill congregation will unite in the local Baptist church pageant service.

The Christmas tree will be held Monday night in Moosup and Tuesday evening on Sterling Hill.

Santa says: Make Christmas Merrier with

2,000,000 OWNERS CAN'T BE WRONG

This Model 91
Majestic
Early English design Cabinet of American Walnut
$137.50
COMPLETE INSTALLED

Radio's Biggest Money's Worth

Majestic RADIO

Model 92
Majestic
Jacobean Period Cabinet of American Walnut
$167.50
COMPLETE INSTALLED

Buy One On Our Special Easy Club Plan
A Small Down Payment Guarantees Delivery Before or at Christmas. The Balance Can Be Paid In Amounts to Suit Your Convenience.

SAVE $21.50 NOW AT THESE REDUCED PRICES!
OUR RADIO SERVICE GUARANTEES COMPLETE SATISFACTION

The Plaut-Cadden Co.
135-143 Main St., Norwich — Furniture, Everything For The Home and In Music
Established 1872 New London Store, 224-236 Bank St.

OPEN EVENINGS TIL CHRISTMAS

SPORTS AT HARVARD SHOW $217,171 SURPLUS FOR THE YEAR CLOSED IN JUNE

CAMBRIDGE, Mass., Dec. 19—(AP)—Sports at Harvard closed the year ending June 30, 1929, with a surplus of $217,171.92, the report of Henry L. Shattuck, treasurer of Harvard college, today revealed.

The athletic association during the 12 months ending last June 30 took in $1,070,617.61, of which $618,892 was contributed by varsity football. Receipts increased approximately $56,000 over those for the preceding year and expenses were reduced approximately $52,000.

The excess for 1928-29 added to previous surpluses, gave the association a total of $611,111.62 on hand, from which $500,000 will be taken to complete the new indoor athletic building now under construction.

Except for football all the sports conducted at Harvard showed a deficit, the largest being contributed by rowing, which cost $39,705.57 and brought in only $2,387.66. Track was a close second, costing $47,336.87, and netting only $12,398.15. Baseball and hockey each cost approximately $5,000 more than they returned to the H. A. A. coffers. Minor sports and physical education cost $94,588.95 and brought in nothing.

FORDHAM CONQUERS YALE IN EASY FASHION

NEW YORK, Dec. 19—(AP)—Fordham's basketball team conquered Yale of the Eastern Intercollegiate league here tonight 30 to 16. Except for a brief period at the start of the game Yale never threatened.

Coach Ed Kelleher of Fordham started his second team as usual but sent the regulars in soon after the start with Yale leading, 4 to 2. The regulars quickly shot into the lead and never relinquished it. Yale put on one rally that carried the score from 17 to 4 against the Blue to 17 to 12 but the Maroons pulled away steadily.

It was a fast well-played game featured by clever passing on both sides. Yale found the Fordham five-man defense very difficult to pierce. Albie Booth performed very capably for Yale although he did not score.

Joe Baker, crack sophomore center for Fordham, wrenched his knee in the first half and was replaced by Comerford.

The victory, third in succession for the Maroons, continued Fordham's record of never having been beaten by an Eastern Intercollegiate league team.

RICE NAMES HIS CHOICE FOR ALL-AMERICAN TEAM

NEW YORK, Dec. 19.—(AP)—Collier's Weekly, which for years published the All-America football selections of the late Walter Camp, today made public an All-Star team for 1929, picked by Grantland Rice.

Rice's selections, which include six from the middle west, four from the east and one from the southwest, follow:

Ends: Donchess, of Pittsburgh, Schoonover, of Arkansas.

Tackles: Nagurski, of Minnesota; Sleight, of Purdue.

Guards: Montgomery, of Pittsburgh; Cannon, of Notre Dame.

Center: Ben Ticknor, of Harvard.

Quarterback: Carideo, of Notre Dame.

Halfbacks: Cagle, of Army; Glassgow, of Iowa.

Fullback: Welch, of Purdue.

NO GOLF AT LOCAL COURSE UNTIL FURTHER NOTICE

The green committee of the Norwich Golf club has notified the members of the club that there will be no more winter golf playing at the local course until further notice. The rains of the past few days have softened the fairways and greens to such an extent that considerable damage could be done by playing on them. A few of the more ardent golfers have been playing regularly at the course despite the cold and snowy weather. This was all right as long as the ground was frozen hard but the softness of the ground at the present time puts the course in such shape that a great deal of harm can be done.

JOLIAT STARS AS LES CANADIENS BEAT RANGERS

MONTREAL, Que., Dec. 19—(AP)—Back in the lineup after an absence enforced by an injured shoulder, Aurel Joliat scored four goals and led Les Canadiens of Montreal to a 7 to 2 victory over the New York Rangers here tonight. The victory was ample revenge for the 6-3 pasting the Canadiens absorbed at the hands of the Rangers in New York last week.

Joliat scored twice in the first period, once in the second and once in the third. The other Canadien goals were scored by Lepine and Larochelle in the second period and Morenz in the third. Bun Cook scored both Ranger goals in the second period.

BALTIC INDEPENDENTS TO PLAY MONTVILLE TONIGHT

The Baltic Independents clash with the Montville Aces at the Baltic gym this evening in what is expected to be a fast game. There will be a fast preliminary at 7:45.

NAT. INDUSTRIAL LEAGUE

Broadway Five			
Allan	94	116	95— 305
McGibney	103	117	114— 334
Pellerin	90	128	95— 313
Parragosso	115	105	108— 328
Young	112	110	87— 309
	514	576	499—1589
Smoke Shop			
Fitzgerald	146	100	95— 341
Byington	125	104	109— 338
King	89	109	86— 275
Donegan	91	105	122— 318
Sidney	99	111	146— 356
	550	529	558—1628
Conn. Co.			
Prescott	93	102	99— 294
Pickering	110	116	98— 324
Willet	116	86	95— 297
Rondeau	118	126	90— 334
Mellor	120	91	90— 301
	557	521	472—1550
Lane Battery Co.			
Kennedy	104	108	106— 318
Jones	116	67	96— 279
Gill	94	88	91— 273
Lane	97	95	108— 300
Randall	103	107	93— 303
	514	465	494—1473
Gas & Electric Dept.			
Coughlin	105	93	108— 306
Lee	121	97	102— 320
Spalding	91	98	86— 275
Lawrence	99	85	93— 267
Rich	114	103	116— 333
	530	476	495—1501
Shetucket Five			
McGlone	93	114	103— 310
Jack	87	116	105— 308
Gill	115	102	108— 325
Charlie	100	85	95— 280
Bert	94	86	71— 251
	489	503	482—1474

MORGAN DEFENDS CROWN AGAINST BASS TONIGHT

NEW YORK, Dec. 19.—(AP)—For the sixteenth time in four years, Tod Morgan, of Seattle, Wash., junior lightweight champion, will defend his title tomorrow night at 130 pounds, this time in Madison Square Garden, against Benny Bass, of Philadelphia, in a 15-round bout.

Despite the "trick" aspect of the class, invented by Tex Rickard for Johnny Dundee seven years ago, Morgan has made the division popular and himself wealthy by whipping contenders as fast as they appeared. Morgan has risked the crown he won from Mike Ballerino at least a half dozen times here.

In Bass, a rugged puncher, Morgan is tackling the roughest of his contenders. Bass fought Tony Canzoneri for the featherweight championship in his last major appearance here and waged a spectacular struggle despite a broken bone in his shoulder. The bout will be the first title test in the Garden within a year. Bass is a 7 to 5 favorite.

Morgan, like Dundee for whom the class was originated, is a bit too heavy for the featherweights but just shy enough in poundage to be unable to meet lightweights on an equal footing. His tireless campaigning has brought him purses of $150,000 in the past four years.

In the ten round semi-final, Al Ridgeway, Jersey City featherweight who is being groomed for a "shot" at Kid Chocolate, will meet Nel Tarleton, of England. Another busy fighter from the British Isles, Dom Volante, will engage Frankie Marchese of New York in an eight-round go.

McEWAN DENIES HE SENT MOVIES TO ARMY

NEW YORK, Dec. 19.—(AP)—Taking cognizance of reports that he had furnished motion pictures of Stanford's football team in action to the Army, Captain John J. McEwan, head football coach of the University of Oregon today issued an emphatic statement of denial to the Associated Press.

His statement follows:

"I wish to deny emphatically the report that motion pictures of the Oregon-Stanford football game were sent by me to West Point. These pictures were taken for the specific purpose of showing my own players the mistakes they made against Stanford so that they could correct them. No West Point coach or player has ever seen those pictures. The report that I had sent them is untoward and untrue.

"My plans for the ensuing year are to continue my duties at the University of Oregon. I shall return to Eugene, Oregon, about January 6. I expect to fulfill my contract, which has one year more to run, completely and I trust the university will do the same."

Captain McEwan's statement was issued as a result of confusing reports as to his plans, arising from the fact he announced in November his resignation at Oregon, effective upon the termination of his contract in 1930.

TWO MORE ADDED TO HIGH GOAL POLO PLAYERS

NEW YORK, Dec. 20.—(AP)— Earle A. S. Hopping, young polo internationalist, and C. R. Barrett, a former teammate of Winston Guest at Yale, were added to the list of high goal players of the indoor galloping game today. Both were ranked at seven goals in the revised handicap list announced by the Indoor Polo association for the new season.

The top ranking players were unchanged, Guest still leading all others as the only ten-goal man indoors while Archer W. Kinny and Gerard S. Smith, New York players, remained at nine goals.

Although one of the country's leading stars and a member of the United States team in the international matches of 1928, Hopping never has played the indoor game and neither he nor Barrett was ranked last year. He will play with the Riding club and Barrett with Guest's Optimists.

Handicaps of several Chicago district players were revised upward and seven new clubs were elected to the association.

BLIZZARD FORCES ARMY TEAM TO FOREGO PRACTICE

CHICAGO, Dec. 19.—(AP)—Caught in the blizzard that is paralyzing traffic throughout the middle west, Army's football team, en route to California for an intersectional game with Stanford, had to forego practice plans today and remain in its special train.

The cadets were three hours late arriving in Chicago and it was dark by the time their cars were switched from the New York Central tracks to the Santa Fe for the journey westward. Hence, plans for their first outdoor practice of their trip at Galesburg, Ill., were abandoned. However, the cadets should arrive in Syracuse, Kan., in time for a drill tomorrow.

All were pronounced in good physical condition but slightly weary from the slow, snowbound journey.

The cadets were given a cheering reception at South Bend, Ind., this noon by Notre Dame faculty leaders, coaches, students and townsmen.

COUGARS DOWN BLACKHAWKS IN ROUGH ENCOUNTER

DETROIT, Dec. 19.—(AP) —Holding the lead all the way after the first period, Detroit's Cougars downed the Chicago Blackhawks, 4 to 3, here tonight, in a rough National league hockey contest that called for 19 penalties.

George Hay, Cougar right winger, came through with two goals to keep the Detroit lead intact each time it was threatened, and the Cougars showed improved skating throughout the game. The Hawks held the only goal scored in the first period, Frank Ingram tallying on Arbour's pass. Chicago's team arrived several hours overdue and the team showed plainly the effect of a long train ride, tiring after the second period, but putting up a hard fight to get into the lead. Several roughing penalties and one minor fistic encounter marked the second period, during which the Cougars piled up three goals.

Phillips Sold To Windsor

VANCOUVER, B. C., Dec. 19.—(AP)—Bill Phillips, captain of the Vancouver team in the Pacific Coast Hockey league, has been sold to the Windsor club of the International Hockey league for $10,000 it was announced here today. The Vancouver right winger leaves for the east tomorrow and will reach Windsor next Tuesday.

Canadian American Hockey

At Boston: Boston Tigers, 5; New Haven Eagles, 5.

CRIMSON ATHLETICS DISCUSSED AT FOOTBALL BANQUET

BOSTON, Dec. 19—(AP)—Harvard's varsity football team made merry at a victory dinner in the Harvard club tonight, presided over by Governor William Tudor Gardiner of Maine, former Harvard athlete.

There was much good humored fun in song and story at the expense of Yale, whom the Crimson defeated 10 to 6 this year, and concerning Eli's great little halfback, Albie Booth, whom Harvard stopped, but at the end of it all came Director of Athletics William J. Bingham's pronouncement greeted with ringing cheers:

"No one can or ever will take Yale's place on the Harvard schedule as the final and the objective game of the season."

The question, is football over-emphasized, received the attention of the two principal speakers during the more serious moments of the evening. Said Governor Gardiner, "the better you play the game, and the better your football organization is, the more you will enjoy the sport."

Bingham asserted: "Never while I am in charge of sports at Harvard will the football team be overworked. Football never will be started before September 15 and no football practice will last more than two hours a day."

The athletic director also threw some light on the crew situation and on the appointment "to the coaching staff" of Charles J. Whiteside, former Syracuse coach. Remarking that Harvard has had five head coaches in ten years and that he didn't blame any one for not wanting the job, Bingham continued:

"This year we were faced with two possibilities. We could either go out and get one of the few successful coaches in the country or we could take a young and promising coach and hope that he would develop. Harvard has taken the second course."

Bingham has so far refused to say that Whiteside will be the new head coach.

Coach Arnold Horween, who will return for another year, was on from Chicago. In his speech he asked that Harvard men follow the example of Yale and throw a win-or-lose party like the annual affair at Roberts' barn in Montclair, N. J. He pointed out that at present the Crimson team is feted only on the occasions of victory over Yale.

Brief talks by Captain James Barrett and Captain-elect Benjamin Ticknor, the presentation of gold footballs to 23 lettermen and silver footballs to the rest of the varsity squad and the seconds, and moving pictures of the great victory were other events of the evening.

MANY INTERSECTIONAL GAMES SCHEDULED BY COAST TEAMS

SAN FRANCISCO, Dec. 19.—(AP) — Intersectional football will reach a new 'high' during the 1930 season as result of games scheduled by Pacific coast conference teams and independent far western college elevens with eastern and mid-western opponents.

Graduate managers and faculty athletic representatives during the annual coast conference meeting here moulded their 1930 conference schedules around five long distance clashes.

Stanford listed two—Minnesota at Minneapolis October 11, and Dartmouth at Palo Alto, Cal., November 29.

Southern California's Trojans will entertain Notre Dame at Los Angeles, December 6.

Oregon State will go to Chicago for a November 27 meeting with West Virginia.

Oregon will play a night game in Chicago with Drake, October 3.

St. Mary's college, the little independent team that finished the 1929 season with the best record in the far west, eight victories, one tie, and no defeats, will show its wares in New York city next November 15 against Fordham.

PLAYERS FOR ANNUAL EAST-WEST GAME ARRIVE

SAN FRANCISCO, Dec. 19.—(AP) — Football stars from all parts of the country who will make up the East-West teams in the annual Shriners charity game here New Year's day arrived here today.

The Eastern squad of 22 players, headed by Coaches Andy Kerr of Colgate, and Dick Hanley, of Northwestern, came in this morning and turned out for a light practice in the afternoon. The workout consisted of kicking and passing the ball to unlimber muscles stiffened by train travel.

Twenty-one members of the Western team had checked in today with only Tom Churchill, University of Oklahoma end, missing. He will arrive Saturday. Coach Percy Locey of the West squad had his players out for a morning practice but made no attempt to select a starting eleven.

The Eastern players included Edward Brown, a halfback, and Booma, Dartmouth, end.

After A Defense Man

PITTSBURGH, Pa., Dec. 19.—(AP)—Manager Freddie Frederickson of the Pittsburgh National league hockey team today said he is negotiating with a Canadian club for a defense man but has no intention of disposing of Hib Milks and Harold Darragh, Pirate ice stars, despite offers received from the New York Rangers and the Toronto Leafs. Frederickson said he had rejected an offer from the Rangers of $35,000 for the two men and an offer of $25,000 and Dit Pettinger by the Leaf officials.

De Glane Throws Hanson

BOSTON, Dec. 19.—(AP)—Henri De Glane of France threw Jack Hanson of California in a feature wrestling match at the Opera house here tonight. It took the Frenchman one hour and 32 minutes to do the trick.

In the semi-final Ed George of the University of Michigan, tossed Bob Wilkie of Buffalo, in five minutes and seven seconds.

I see where a man has used the same collar-button for 37 years.

And on top of that he says he has spent only a few hours looking for it during those 37 years, and then found it in his sock.

He's a minister up in Taunton, Mass. and used to preach in Danielson so we really cant doubt his word, but just the same it's some record, if we know our collar-buttons.

There's only two ways in which this record could be made, one is that the man wore the same shirt for 37 years, or second, that the darned thing grew to his neck. Both of which seem improbable.

But just 'magine wearing the same collar-buttor for 37 years, day in and day out, and what a companion that collar-button must be to him. I don't suppose he could preach a sermon if that button wasn't nestling against his Adam's apple or his backbone, depending on whether it's a front or a back.

I imagine if he ever went to church without that button he'd feel like he was indecently nude. And think of the green spot that button has worn on his neck, if it is that kind of a button.

That collar-button should have a seat of honor in the Smithsonian institute. I don't believe there's another collar-button as old in the world now actively performing its intended function like this one is doing. There may be other collar-buttons as old but they have never been found.

The claim of the clergyman sort of knocks the cartoonist out of one of his old standbys—the poor husband getting into his dress-suit and losing his collar-button. It also disproves the old simile of "as elusive as a collar-button."

Those are out from now on. But just think what it means to the collar-button manufacturers. You'll see a collar-button advertisement with a photograph of the 1892 model with the caption, "In use for 37 years." Or, "Our collar-buttons are easy to find." Or, "No more worry for the wife—our collar-buttons can't be lost."

That lost collar-button feature has been one of the greatest promoters of family squabbles since Eve handed Adam the well known apple. Many a divorce has had its inception in the insignificant lost collar-button episode.

How many women have tapped holes in their dainty evening slippers waiting for friend husband to find the lost button? How many men have uttered their first oath while on their knees, peering under the bed or the dresser, to find that button? It was the elusiveness of the collar-button that made the shirt with attached collar so popular.

Now, if that clergyman will only sell his formula for keeping a collar-button in use for 37 years to the public he'll reap a financial harvest.

And not only that but he'll make this world a better place to live in.

MAROONS RALLY TO WIN FROM YANKEES

NEW YORK, Dec. 19.—(AP)—Rallying after a poor first period, Montreal's battling Maroons gave the New York Americans, tail-enders of the National Hockey league, their eleventh defeat of the season tonight. The score was 5 to 3.

The Americans made a great start while Montreal was having trouble with its passing game and ran up a 3-1 lead in the first period. The Maroons tied it up in the second frame and won out with two more goals in the final period.

Jimmy Ward, scrappy spare wingman, scored the deciding counter for the Maroons, ending a fine single handed attempt with a quick shot past Benny Grant in the American goal. Grant, a Toronto spare, served in place of Roy Worters, New York's midget star, who was recovering from a slight leg injury received Tuesday.

National Hockey League Final

At Montreal: Les Canadiens, 7; New York Rangers, 2.

At New York: Montreal Maroons, 5; New York Americans, 3.

At Detroit: Detroit Cougars, 4; Chicago Blackhawks, 3.

Jernigan And Kaplan Draw

MIAMI, Fla., Dec. 19.—(AP)— Ginger Jernigan, 145, Columbus, Ohio, and Izzy Kaplan, 142, Meriden, Conn., fought eight rounds to a draw here tonight.

College Basketball

At New York: Fordham, 30; Yale, 16.

American Pro Basketball Final

At Brooklyn: Brooklyn, 24; Cleveland, 18.

Basketball

At Amherst: Amherst, 68; Newport Naval Base, 37.

College Basketball

At Urbana, Ill.: Illinois, 30; Washington university (St. Louis) 19.

No man ever realizes how much trash he owns until he moves.

GREENLEAF REGAINS POCKET BILLIARD TITLE BEATING RUDOLPH IN PLAY-OFF

DETROIT, Dec. 19.— (AP) —Ralph Greenleaf of New York, regained the world's pocket billiard championship tonight by defeating Edwin Rudolph of Chicago, 125 to 69 in 18 innings in a post-tournament match game here.

Greenleaf and Rudolph played off a tie which was reached last night when Rudolph lost to Greenleaf in the last game of the 28 game tournament. Greenleaf was the only player who defeated Rudolph and the new champion was defeated only by Marcel Camp of Detroit. Greenleaf won seven games and lost one. Rudolph won six and lost two.

The championship match was a tensely contested game throughout, both contestants playing on the defensive most of the time, making it a battle of safeties.

Greenleaf miscued twice and fouled once, while Rudolph made four costly misses. The new champion's high run tonight was 44 and Rudolph's 22.

The victory was worth about $8,000 to Greenleaf.

The first place prize was $1,200 plus a percentage in the gate which would bring it to about $2,000. The world's champion also gets a $6,000 a year contract from the National Billiards association.

Rudolph won $1,000, also a percentage in the gate and a $3,000 a year contract.

Greenleaf held the championship from 1919 until May, 1926, when it passed to Frank Taberski. He regained it the following fall, but lost it to Rudolph in a challenge match in New York in January, 1927. He won it back in 1928 in Chicago but lost it to Taberski again in December of that year.

Taberski was the defending champion in the tournament here, finishing third.

LAST TIMES TODAY — "THE BATTLE OF PARIS"

BROADWAY

STARTING TOMORROW (SATURDAY) AT 1:30 P. M.

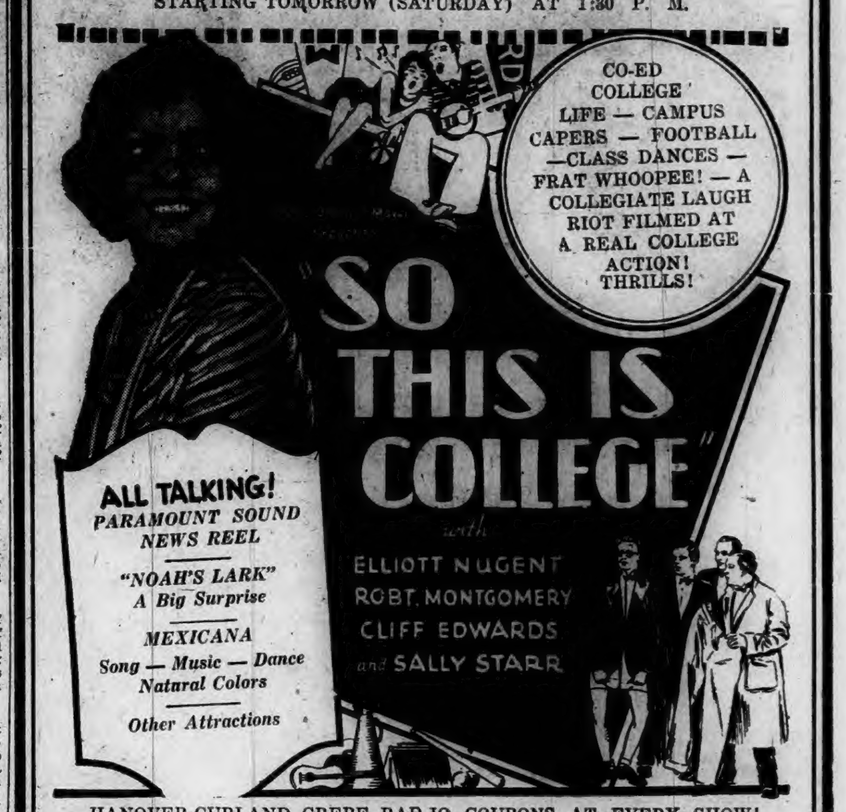

HANOVER-CURLAND GREBE RAD IO COUPONS AT EVERY SHOW!

KALEIDOSCOPE

Better a word in season than an hour's lecture out of season.

The beginning of a college course is frequently a hazy undertaking.

Love is a poor collector, but a good paymaster.

There are two sides to every question—your side and the wrong side.

Girls beg the question when they try to induce men to propose.

American jazz phonograph records are popular in Stockholm.

More than 125,000 acres of Persian walnuts are in bearing in California.

Detroit has $336 invested in school buildings and land for every student.

One whaling company in the North Pacific this year captured 225 whales.

Los Angeles transports much of its water supply over a distance of 250 miles.

The closest relative of the cocoanut is an African palm.

A London department store plans to have an airplane department.

A New York firm plans an airplane taxi service at about 20 cents a mile fare.

Fish meal and ground shrimp are being mixed in dog biscuit to ward off goiter in dogs.

Nine species of American birds are now extinct, and fifteen more are in danger of disappearing.

There are 127 persons to a square mile in Europe, as compared with only thirty-five in the United States.

About twenty persons die from snakebite annually in the United States, as against thousands in southern Asia.

To insure good fishing for visitors, more than 1,500,000 trout were planted in the waters of Glacier National park last season.

The first Pekingese dog introduced into Europe was a gift to Queen Victoria, in 1860.

London for several years has been making an intensive study of diphtheria carriers.

According to biologists, snakes had legs in some previous stages of their existence.

Nearly twice as much is being spent for radio broadcast advertising this year as in 1928.

Practically all the important European capitals are served by one or more air lines.

Seneca Indians on twenty farms in the Tonowanda reservation have taken up cost accounting.

Mica and pyrite, which glitter deceptively like gold, frequently arouse false hopes in land owners.

Thirty-four faculty members of Texas Christian university received their bachelor's degree at that school.

The largest deposit of almost pure crystallized gypsum known to the world is in south central New Mexico.

HUMOR OF THE DAY

McAndrew—Hooray! The wind has changed.

Convalescent Wife—Well, mon, what of it?

McAndrew—Ye ken the doctor said ye needed a change of air.—Boston Transcript.

Lady—I'm afraid there's rather a lot of luggage this year, because we're going to quite a remote place, taking a bungalow.

Taximan—No, lady, not on my cab you don't take no bungalow.—London Humorist.

A woman visited a photographer's studio and said to the proprietor: "Do you take children's photos?"

"Yes, madam, we make a specialty of them."

"You have toys and all for them to play with while they wait?"

"Certainly, we make them feel as if they were at home."

"You give different poses to select from?"

"Yes, indeed. You'll find our service the best in town."

"How much do you charge?"

"Only $5 a dozen."

"Well," said the woman, sorrowfully, "I shall have to see you again. I've only got 11 children."—The Pathfinder.

Lawyer—I have bad news. The jury will consist entirely of women.

Fair Client—Oh well, I'll work on their heartstrings by wearing cotton stockings.—Exchange.

Wife—I just bought a set of Shakespeare.

Husband (angrily) — How many times have I told you not buy those amount to?

Secretary—Yes, Mr. Culver is at liberty now.

Office Visitor—Oh, I didn't even know he'd been in jail.—Detroit News.

Subject—Have I the right expression?

Photographer — Perfectly natural, sir.

Subject—Then be quick, it hurts my face.—Pearson's.

PALACE

Last Day

YOUR LAST CHANCE TO SEE

WARNER BROS. presents

GOLD DIGGERS of BROADWAY

Winnie Lightner
Conway Tearle
Nick Lucas
Nancy Welford
Ann Pennington

STARTING TOMORROW — SATURDAY

The LOVE RACKET

with DOROTHY MACKAILL

— THE —

BREED

TODAY — SATURDAY

BIG DOUBLE FEATURE

A Three-Hour Quality Show!

Matinee 20c; Eves. 15c-30c

"LOVE IN THE DESERT"

With NOAH BEERY and OLIVE BORDEN

BOB STEELE in "CAPTAIN CARELESS"

Fox Movietone News | Comedy

Fatal Warning | Felix Cartoon

Three Solid Hours of Perfect Entertainment!

Sunday—"THE VERY IDEA"—All-Talking Radio Picture

SOON—"TRIAL OF MARY DUGAN"—Watch for Date!

ANNOUNCEMENTS

Breed Theatre

Before a single foot of film was shot for "The Trial of Mary Dugan," every player in the all-star cast had to learn the entire dialogue from beginning to end.

Bayard Veiller, who personally directed the talking picture version of his famous play for Metro-Goldwyn-Mayer, went about the task just as he would prepare to present his play for the stage, rehearsing for weeks before taking his company before the microphones and cameras.

Norma Shearer, who plays the title role, had to learn every single word of the murder drama within two weeks but Raymond Hackett, who plays the leading male role, had nothing to learn since he played the same part on the stage for more than six months. Myra Hampton, Adrienne D'Ambricourt and Mary Dorne also duplicated their stage parts.

Lewis Stone, H. B. Warner and Raymond Hackett are featured with Miss Shearer in the 100 per cent talking picture which opens soon at the Breed Theatre. Many players of note are in the supporting cast.

Dance Tonight

Auspices R. E. Hourigan Post, 594, V. F. W.

Post Rooms, Water Street

Ideal Radio Orchestra

DANCING 9 to 12 o'Clock

ADMISSION 50c

All Rights Reserved

NORWICH GRANGE DANCE

Every Friday Night

Entertaining Number Dec. 20, 8:15.

Dance 8:30 to 11:30 P. M.

Prizes Given Away

FOR EVERYONE *in the* FAMILY

Gift HEADQUARTERS

Plaut-Cadden's

Jewelry

Gift Suggestions

A FEW OF HUNDREDS OF DESIRABLE GIFTS FROM OUR COMPLETE JEWELRY STOCKS

Diamond Rings

Our careful selection and large buying power enables you to choose here a diamond ring of the finest quality at a price you cannot equal anywhere. See these wonderful Christmas values in guaranteed diamonds. Set in the very latest solid gold mountings.

$6.25, $19.75, $39.75, $50, $75, $95, $135 up

ON EASY CLUB TERMS

Dresser Sets

Our showing of these beautiful gifts is the largest in the city and a selection of just the right set can be easily made. Sets of 3, 7, 10, 12, 15 and 20 pieces in handsome lined cases—priced at

$4.45 $6.50 $8.90 $16.50 to $75

Other Gifts To Please Her

Bracelet Watches	$6.75 up
Beautiful Cameo Pins	$3.50 up
Leather Hand Bags	$1.00 up
Enameled Mesh Bags	$5.00 up
Beautiful Rosaries	$1.00 up
Novelty Necklaces	98c up
Pearl Necklaces	$1.00 up
Pen and Pencil Sets	$3.90 up
Solid Gold Rings	$2.25 up
Solid Gold Brooch Pins	$3.00 up
Gold Vanity Cases	$2.50 up
Handsome Compacts	$1.00 up
Manicure Sets	$3.90 up
Gold Flexible Bracelets	$5.00 up
Stone Set Brooches	$1.00 up
Ladies' Umbrellas	$1.95 up

Give Him A Watch

He will welcome a Strap or Pocket Watch of these fine makes—Hamilton, Elgin, Waltham, Illinois and others. Our assortment and prices cannot be duplicated.

$6.95 $9.50 $15.00 $22.50 to $150

Other Good Gifts For Him

Men's Pocket Watches	$6.95 up
Men's Military Sets	$2.90 up
Pocket Lighters	$1.50 up
Fountain Pens	$1.00 up
Leather Bill Folds	$1.00 up
Gold Pocket Knives	$1.00 up
Gold Scarf Pins	$1.50 up
Sterling Belt Buckles	$2.25 up
Pen and Pencil Sets	$3.90 up
Solid Gold Rings	$2.25 up
Solid Gold Cuff Links	$2.50 up
Shaving Outfits	$5.00 up
Gentlemen's Umbrellas	$1.95 up
Smoker Sets	$1.00 up

Get Your Xmas Radio On Our Easy Club Terms

A Small Deposit Guarantees Xmas Delivery. The Balance Can Be Paid On Terms To Suit Your Convenience

Victor Radio

One of four beautiful cabinet models of the famous Victor Mico-Synchronous Radio with full vision super-automatic station selector. **$155** LESS TUBES

Other Victor Radios at $215, $275, $350

Atwater Kent Radio

One of several handsome cabinets containing the Atwater Kent Screen-Grid Radio with the Electro-Dynamic Speaker. Prices as low as **$107** .. LESS TUBES

Other A-K Radios At $117, $134, $179

Majestic

One of three models of this powerful and selective radio, which has no A-C Hum and no oscillation on low or high wave lengths.

$137.50 COMPLETE INSTALLED

Other Models $167.50, $265

ORTHOPHONIC VICTROLAS **$95** UP TO $365

On Easy Club Terms

Use Our Extended Payment Plan and Remember Everyone

Small Deposit Reserves Any Selection Until Wanted. Delivery Guaranteed

Open Evenings 'til Christmas

Always a Welcomed Gift

Novelty Furniture

Cabinet Smokers	$5.90
Pedestal Smokers	$1.00
Elbow Tables	$1.25
Book Tables	$2.90
Tilt Tables	$5.95
Writing Desks	$29.50
Spinet Desks	$19.50

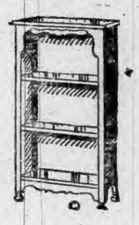

Tea Wagons	$13.75
Center Tables	$19.50
Book Cases	$18.50
Fern Stands	$1.00
Magazine Racks	$1.00
Book Ends, pair	$1.50
Parlor Tables	$7.90

Sewing Cabinets	$3.65
Card Tables	$1.00
Telephone Sets	$5.90
Cedar Chests	$8.90
Buffet Mirrors	$5.95
Framed Pictures	$1.00
Floor Lamps	$6.50

Foot Stools	$1.00
Arm Chairs	$12.90
Fibre Ferneries	$3.90
Coggswell Chairs	$16.90
Table Lamps	$4.95
Boudoir Lamps	$1.00
Folding Screens	$7.00

FOR little BOYS and GIRLS

VERY PRETTY DOLLS

Flapper and Mama Dolls—most of them with sleeping eyes—all attractively dressed—all with real hair in all colors in sizes from 19 inches to 26 inches high,

$1.19 $1.79 $2.59 $4.95 $5.95

Table & 2 Chairs	$4.90
Steel Wagons	$3.90
Scooters	$3.50
Tool Chests	$2.95
Blackboards	$2.50
17-Pc. Tea Sets	$1.39
Toy Pianos	$3.25
Doll Carriages	$3.95

Rocking Horses	$13.50
Electric Irons	$1.39
Bunny Kars	$2.90
Drums	$3.50
Small Wagons	$1.95
Desk Sets	$3.50
Wood Rockers	$2.50
Fibre Rockers	$2.95

Save $160 to $405 On Your Xmas Piano

OUR ENTIRE STOCK OF THE FINEST MAKES REDUCED

$475 Crawford Upright Piano	$315
$525 Wassermann Upright Piano	$335
$575 Strauss Player Piano	$365
$750 Hallet & Davis Player Piano	$535
$850 Franklin Ampico Player	$565
$875 Wassermann Player Piano	$625
$1595 Knabe Grand Piano	$1275
$2000 Mason & Hamlin Grand	$1595

New Guaranteed Upright Pianos **$265**

New Grand Pianos **$495**

CHRISTMAS DELIVERY GUARANTEED

NEW PLAYERS

High Grade Fully Guaranteed 88-Note instruments with beautiful mahogany cases.

Bench, Beautiful Scarf, Music Rolls and Delivery FREE

$295

AS LITTLE AS **$10** DOWN

RESERVES A PIANO FOR CHRISTMAS DELIVERY

LIBERAL ALLOWANCE FOR YOUR OLD PIANO As Part Payment On A New Piano

Our Paying Plan Makes Gift Buying Easy. Take Full Advantage Of It.

Plaut-Cadden's

EVERYBODY'S GIFT STORE 135-143 Main St., Norwich. (Est. 1872)

NEW LONDON STORE — 224-236 BANK STREET

Musical Instruments

Ukuleles	$1.59 up	Tenor Banjos	$15 up
Drums	$3.50 up	Clarionets	$18 up
Guitars	$7.00 up	Trumpets	$21 up
Violins	$12 up	Rolmonicas	$2.50
Mandolins	$7.00 up	Play-a-Sax	$3.75
Accordeons	$4 up	Harmonicas	25c up

Stafford Springs

CYRIL FOURNIER FLED FROM N. H. INSTITUTION

Cyril Fournier, of Stafford Springs, is being sought by officials of the house of correction at West Moreland, N. H. Fournier was serving a sentence for intoxication and escaped from the institution with Walter H. Clark last Monday night. The men were sentenced from the municipal court in Keene, N. H.

Rev. and Mrs. Charles H. Puffer, of Glastonbury, were recent guests of friends in Stafford Hollow.

At a recent meeting of Wausseon lodge, No. 32, I. O. O. F., the following officers were elected: Noble grand, Milo Bradway; vice grand, Andrew Matteson; recording secretary, William Thiesing; financial secretary, Max H. Turschman; treasurer, William Schmidt; trustee, Frank Smith.

Arthur Pallanck and George Akine of the United States navy, are on a furlough and are visiting at the home of Mr. and Mrs. A. Pallanck on Park street.

Mrs. Fayette Bennett has returned to Newtonville, Mass., after spending several days with her daughter, Mrs. C. R. Newton, on East Main street.

Friends of William Schmidt gave him a surprise birthday party at his home on Prospect street Wednesday evening. During the evening luncheon was served by Mrs. Schmidt, assisted by her daughter and Miss Bernice Jacobsen. Part of the evening was spent in playing whist, prizes being won by Mrs. Andrew Jacobsen and Warren Pease, Clemens Schmidt and Mrs. Margaret Jensen. Mr. Schmidt received many beautiful gifts.

Miss Edith Mead, former district nurse in Stafford Springs, recently returned to her home in Rockville after several months' automobile trip to California.

There will be only one session in the public schools today, (Friday), the closing day of the fall term. The winter term of school will open Monday, January 6th.

William B. Hanley is confined to the house, ill with a severe cold.

The Octagon club met at the home of Mr. and Mrs. B. Calchera Wednesday evening. Bridge was played and a chicken pie supper was served by the hostess. One of the attractions was an illuminated Christmas tree. Prizes were won by B. Calcher, Mrs. Richard Glazier, Mr. and Mrs. William Angeloy.

There was a large attendance at the whist given by auxiliary to the A. O. H. in the Knights of Columbus rooms Wednesday evening. Prizes were won by Ernest Fontanella and Miss Frances Gilman, Sylvio Zoldett and Mrs. Napoleon Gilman.

Mr. and Mrs. Herbert West have returned, after spending a few days in New York.

Mrs. Frederick Einseidel of Rockville, mother of Mrs. Albert Hewett of Stafford Springs, died at her home in Rockville Thursday morning following a brief illness.

Officers of Ionic lodge, No. 110, F. and A. M. have been installed as follows: Worsuipful master, Raymond B. Kelsey; senior warden, Richard Whitaker; junior warden, Luther Richards; secretary, Ernest K. Taft; treasurer, Charles F. Chandler. Reports at the last annual meeting of the lodge indicated that the financial condition of the organization is excellent. It has a membership of nearly 200.

Frank White, of Staffordville, is employed in Fabyan.

Bradford Kibbe has returned to the aviation camp at Pensacola, Fla., after spending several days with his parents in Stafford Hollow.

George Neff, of Tolland, was a Stafford Springs visitor Thursday.

The merchants in Stafford Springs will keep their stores open every evening until nine o'clock from now until Christmas.

Orlando Bressan, of Putnam, spent Thursday at his home on Gold street.

Miss Elizabeth Comins, of Boston, has been making a brief visit with her mother.

Mrs. Laura A. Jenks and Mrs. A. Lovett of Belchertown, Mass., were visitors with friends in the borough Thursday.

Leon Wasserman, of Boston university, is with his parents, Mr. and Mrs. Joseph Wasserman for the Christmas vacation.

NO. GROSVENORDALE

The mills of the Grosvenordale Co. have abandoned their former four-day schedule this week and work will continue until Saturday noon. The schedule during the holiday weeks is unknown.

Alvin Lachapelle motored to Pawtucket Thursday, to attend a business conference.

The Knights of Columbus gave an entertainment for the children of North Grosvenordale and Grosvenordale Thursday night.

Hockey letters were awarde 11 girls at Tourtellotte high school Thursday morning.

The Big Four Bowling league will discontinue activities until January 2, 1930.

Armand Laflamme, employed by the J. E. Surprenant Co., is convalescing slowly from recent illness.

New suits were distributed to the boys and girls' basketball teams at Torutellotte high school this week.

In the Big Four league the results were:

Over The Top

Lepire	109	99	110	318
Burke	111	109	97	317
Lafontaine	108	130	106	344
P. Aucoin	120	129	106	355
Duhamel	97	107	109	313
Totals	545	574	528	1647

St. John

Dery	108	122	96	326
W. Hamel	115	112	89	316
L. Hamel	115	128	84	327
Gendreau	104	107	99	310
Mourtemanche	95	123	113	321
Totals	537	592	481	1610

The high string was bowled by C. Lafontaine of the Over the Top team. The high three consecutive strings for this match was made by P. Aucoin. L. Hamel again starred for St. John, with 327 for his total.

Mrs. A. Desautel, who is seriously ill, was taken to the Day Kimball hospital Thursday.

Arthur Plouffe motored to Hartford Tuesday on business.

FEEL DIZZY?

Headachy, bilious, constipated? Take NR —NATURE'S REMEDY— tonight. This mild, safe, vegetable remedy will have you feeling fine by morning. You'll enjoy free, thorough bowel action without the slightest sign of griping or discomfort.

Safe, mild, purely vegetable—at druggists—only 25c

FEEL LIKE A MILLION. TAKE NR TO-NIGHT TOMORROW ALRIGHT

PRICES DEPRESSED TO LOW LEVELS UNDER SUCCESSFUL DRIVE BY BEARS

NEW YORK, Dec. 19.—(AP)—After playing a waiting game for the past three days, bears grew bold in today's stock market and launched a drive which depressed stocks generally to their levels of Thanksgiving.

The market continued to drift in purposeless manner until the last hour, when a wave of liquidation depressed most shares from 1 to 11 points. Covering during the final dealings caused rallies of a couple of points or so. The late activity boosted total sales up to 3,412,020 shares, compared with 2,284,850 yesterday.

Announcement of a receivership for International Combustion, while foreshadowed by various events during the past two months, was an adverse psychological factor, and aided the bear cause. The company's difficulties are directly attributable to the collapse of the stock market. Despite its valuable assets, it has been unable to launch financing to meet working capital requirements.

Its predicament was similar to that of Fox Film, for which a trusteeship was recently formed. Psychological effects of the combustion receivership were intensified by the fact that it appeared only a day after receivership for another major corporation, American Piano. The latter company, however, had been laboring for years with individual problems arising from changes in public buying habits.

Rumors of unsatisfactory holiday sales of radios and other luxury products had an unsettling effect upon radio and merchandising shares, although reports from New York department stores indicated that the volume of holiday trade still holds around the levels of last year at this time, and in some lines higher. Dividend actions included substitution of a stock for the usual cash payment by Murray Corp. Packard Motor placed its new stock on $1 annual basis, equal to $5 on the old stock, which paid $3 and extras.

Call money held at 4 1-2 per cent. The Federal Reserve weekly brokerage loan compilation showed a drop of $39,000,000, which more than cancels last week's gain of $33,000,000 and carries the total to a new low for the movement. Bankers' acceptance rates were a little easier, with the 60-day rate shaded 1-8 of one per cent. Total outstanding acceptances at the turn of the month were reported at a new high, $117,161,801 above the total of Oct. 31, reflecting primarily the demand for short term investments during the sharp curtailment of brokers' loans.

Exports of gold for the week were disclosed at $33,499,000, a little less than most estimates. An additional $5,000,000 shipment to France is reported to have been negotiated, however, and additional shipments will probably be sent on the Olympic sailing the end of the week.

General Electric dropped 10 points, and closed off 7, net. Columbian Carbon dropped 11, then reduced its loss to 4. U. S. Steel sagged 5 points, and closed 3 1-2 lower, net. Such shares as Air Reduction, Allied Chemical, American Power & Light, American Water Works, Chesapeake & Ohio, Continental Shares, Eastman Kodak, Johns-Manville, Hershey Chocolate, Macy, Montgomery Ward, Sears Roebuck, Simmons, and Western Union lost 4 to 9 points. Several shares broke to new lows for the year or longer, including American Piano, Kolster Radio, National Bellas Hess preferred, and the United Stores issues. Fox Film dropped 12 points to a new low at 23, and closed at 25 1-4. International Combustion common and preferred touched new lows at 5 1-2 and 18 1-2, respectively.

Commodity markets were largely reactionary. Wheat and corn futures dropped about 3 and 1 cents respectively, influenced by bearish crop reports. Cotton futures held barely steady, although aided by favorable dry goods consumption reports.

European exchange rates were largely firm, but the Latin-American currencies sagged further. Sterling cables held at $4.88 1-8. French francs were a shade higher, with cables at 3.94 cents.

STOCKS.

Sales in 100s

	High	Low	Close
3 Abitibi P & P	26	25½	26
2 Abrah & St	58	58	58
30 Abrah & S pr	105	105	105
16 Adams Exp nw	26	25	25
1 Adams Exp pr	86	86	86
20 Adv Rumely	14¾	13¾	13¾
11 Adv Rumely pr	24½	23	23
5 Ahumada Lead	¾	¾	¾
56 Air Reduct	124¾	116	117¾
17 Alax Rubber	1⅞	1½	1½
154 Alaska Juneau	8	7⅝	7⅝
1 Albany P W P	9½	9½	9½
132 Alleghany	26¾	25	25⅝
3 Allegh pr	97	96	96
9 Al Ch & Dye	256	247½	248½
1 Al C & D pr	121¾	121¾	121¾
8 Allis Chal Mfg	52	50⅝	50⅝
13 Amerada	19⅝	19¼	19½
3 Am Agri Chem	6½	6½	6½
10 Am Arti Ch pr	26⅞	25½	25½
2 Am Bank Note	80	79¾	79¾
14 Am Beet Sug	7	6¾	7
1 Am Beet Sg pr	37½	37½	37½
37 Am Bk Mac	42	37¾	38⅝
1 Am Bk Shoe	47¾	47¾	47¾
10 Am Br Bov	10	9	9
40 Am Br Bv pr as	63½	59	62
2 Am Car & Fdy	82	81½	81½
150 Am Can	116¾	111	112½
2 Am Car Fdy pr	117	116½	116½
2 Am Chain pr	80	78	78
7 Am Chicle	37½	34½	34½
8 Am Coml Alch	32	31	31
1 Am Encaus Til	23½	23½	23½
14 Am & Euron	35	33	33
474 Am & For Pow	91¾	86⅝	86⅝
1 Am & F P 2nd pr	95	95	95
9 Am Haw Stm	19	18½	18½
6 Am Home Pd	56½	56	56
4 Am Ice	38	35⅝	38
43 Am Internat	38⅝	37¼	37¾
1 Am La F & P	2⅝	2⅝	2⅝
1 Am Loco	102½	102½	102½
2 Am Loco pr	117	115½	115½
7 Am Metal	46	43¼	43½
175 Am Piano	1½	1½	1½
100 Am Piano pr as	5	5	5⅞
26 Am Pow & L	88¾	77	77
3 Am P & L n A	75¼	75	75¼
6 Am P&L pr A	81	80⅞	80⅞
75 Am Rad St S	31¾	30	30⅛
3 Am Republics	26⅞	24⅝	24⅝
17 Am Roll Mill	84¼	80½	80¾
8 Am Saf Raz	59⅝	58⅝	58⅝
2 Am Seating	21½	21½	21½
21 Am Ship & Com	1⅞	1⅞	1⅞
140 Am Shipbldg as	95	95	95
46 Am Sm & Ref	72¾	70	70
3 Am Stl Fdrs	46½	45¾	45¾
30 Am Stl F pr as	111	111	111
7 Am Stores	48¼	47½	47½
12 Am Sugra R	61⅝	60¼	60½
2 Am Sugar pr	103¼	103¼	103¼
3 Am Suma T	22½	21	21
20 Am T & C as	28⅝	26¾	26¾
30 Am T & T	221½	217	218
2 Am Tob	200½	200	200
11 Am Tob B	201¾	200	200
10 Am Type F pr as	109½	109½	109½
44 Am Wat Wks	88	83½	84
5 Am Wat W 1 pr	103	102¾	103
4 Am Wool	8⅞	8¼	8¼
8 Am Wool pr	21	19	19½
2 Am Wtg P pr	33	33	33
24 Am Z L & S	9¼	8¼	8¼
240 Anaconda Cop	77½	75⅝	76
2 Archer Cap	40½	38	38
2 Ark Cop Min	34½	33½	33½
[illegible]	26	26	26
1 Armour D pr	81	81	81
26 Armour of Ill A	6½	6¼	6¼
13 Armour Ill B	3½	3⅛	3⅛
2 Armour Ill pr	61	60	60⅝
13 Arnold Cons	7⅝	6½	6½
3 Asso Ap Ind	37	37	37
44 Asso Dry Gds	30½	27⅞	27⅞
5 Atchison	227¾	224	224
2 Atchison pr	104⅝	104	104⅝
2 Atl Coast Line	176	174	174
3 Atl Gulf & W I	73	72	72
55 Atlantic Ref	40	39	39
2 Atlas Pow	32	30⅝	30⅝
30 Atlas Pow pr as	100	100	100
2 Atlas Tack	6½	6⅜	6⅜
8 Auburn Auto	202¼	191	191
2 Aust Cred	66⅝	56½	56⅝
1 Autosales	7⅝	7⅝	7⅝
1 Autosales pr	13	13	13
2 Auto Strop Raz	36⅝	36	36⅝
64 Avia Cop	5⅝	5⅛	5⅛
17 Baldwin Loco	30⅝	29	29¼
35 Balt & Ohio	116	114⅝	115½
1 Balt & Oh pr	80½	80½	80½
4 Bang & Aroos	66½	65¼	66¼
400 Barker Bros as	16½	16½	16½
2 Barnet Leather	3¼	3¼	3¼
10 Barnsdall A	24⅞	23½	23⅝
10 Bayuk 1 pr as	97	97	97
10 Beacon Oil	15¾	15	15
2 Beatrice Cream	76	74¼	74⅝
4 Beechnut Pk	63⅝	62½	63
7 Beld Heminw	5⅝	5	5
37 Bendix Avia	34⅞	32¼	32¼
5 Best & Co	32¾	30⅝	32¾
45 Beth Steel	93¼	90½	90½
1 Beth Stl 7 pr	123	123	123
2 Bloomingdale	28	28	28
13 Bohn Alum	63⅝	51½	51½
3 Borden	70¾	69	69¼
18 Borg Warn	35	33½	33½
2 Boston & Me	104	104	104
106 Briggs Mfg	16¾	14¾	15¼
3 Brixes & Strat	28	22¾	22¾
1 Brit Emp Stl	4⅝	4⅝	4⅝
15 Bklyn Man Trans	65⅞	63⅛	63½
1 Brockw Motor	19⅞	19⅞	19⅞
14 Bklyn Q T	10½	10½	10½
1 Bklyn & Q T pr	53	52	53
7 Bklyn U Gas	138⅝	138⅝	138⅝
2 Brown Shoe	42½	42	42
5 Bruns Balke	21⅛	19½	20
3 Bruns T & R	17⅛	15	15
30 Bucy Erie	24⅞	22⅞	22⅞
4 Bucyr E cv pr	36	36	36
5 Budd Mfg	10⅛	9⅞	9⅞
1 Budd Wheel	10	10	10
2 Bulova Watch	29⅛	29	29
1 Burns Br B	30	30	30
2 Bur Ad M	46⅝	44⅝	44⅝
1 Bush Term	37¼	37¼	37¼
5 But Copper	3¼	3	3
4 But & S M	5¼	5⅛	5⅛
2 Butterick	19¼	19⅛	19⅛
23 Byers Co	88	83¾	85
2 By Prod Coke	25⅝	25	25⅝
5 Calif Pack	68½	66¼	66½
15 Callahan Z Ld	1⅞	1⅞	1⅞
41 Calum & Ariz	87	82½	84
10 Calu & Hecla	31½	30¼	30⅞
3 Campbell Wyant	21	20	20
2 Can Dry G Ale	64¼	62⅝	62⅝
55 Canad Pac	150⅝	138⅝	139½
7 Cannon Mills	30¼	29⅞	30¼
2 Cap Adm A	23	22	22
20 Case J I	192	190	190
5 Caterpillar Tr	56¼	55	55
2 Celotex Co	36⅝	36¼	36¼
2 Cavan Dobbs	8	7⅞	7⅞
2 Cent Aguirre	25⅛	25⅛	25⅛
8 Cent Alloy St	25⅞	24	24⅞
2 Cent Rib Mills	4	4	4
26 Cerro de Pasco	65	61¾	62¼
4 Certainteed	13½	13	13
14 Checker Cab	41	40½	40⅝
15 Ches & Oh	205½	204	204
34 Ches Corp	65	63	63⅞
6 Chic & At pr	6⅛	5½	5½
8 Chic & E Il pr	39	36	39
19 Chic Gt West	16⅝	15⅛	15⅝
5 Chi Gt W pr	41⅝	40	40
34 Ch M StP & P	26⅝	25	26⅝
88 C M St P&P pr	46⅝	45	46
10 Ch & N W	86½	85⅝	85⅝
4 Chi Pneu Tl	23½	23	23
5 C R I & P	118⅝	116	116
1 C R I & P 6 pc p	100⅝	100⅝	100⅝
1 C R I & P 7p pr	108	108	108
2 Chic Cot O	27⅛	27⅛	27⅛
2 Childs Co	57½	57	57
106 Chrysler	35¾	33⅝	34¾
30 City Invest	147½	147½	147½
7 City Stores	10⅞	10½	10½
1 Clark Equip	28⅞	28⅞	28⅞
2 Cluett Peaby	37	37	37
40 Cluett Peab pras	98⅝	97	97
11 Coca Cola	131⅝	128¼	132¼
2 Coca Cola A	49½	49½	49½
2 Collins & Aik	14⅝	14¼	14¼
7 Col uel & Ir	36	34½	34½
88 Colum G & E	71⅞	66¼	67⅞
2 Col G&E pr A	107	107	107
268 Colum Graph	31¼	28¼	28⅞
30 Colum Carbon	181	166	173
3 Colum Carb rts	3½	2⅝	2½
21 Com Credit	24⅝	23	23
6 Com Cred A	22	22	22
1 Com C I ne pr	22	22	22
120 Com Cr pr B as	22¾	22	22
11 Com Inv Tr	40	39½	39½
1 Com Inv Tr pr	100	100	100
101 Com Solv cw	30⅞	28¼	28½
251 Comw Sou	13⅛	12½	12⅝
31 Cong Nairn	14¼	13½	13½
6 Cong Cig 5½	52½	52	52
2 Con Film Ind 2	16⅞	15	15
2 Con Fil I Pr 2	19½	19⅝	19½
73 Con Gas 4	97	93⅛	93¾
3 Con Gas $5 pr 5	100¼	100	100⅛
2 Con RE Cu pr	51½	51½	51½
20 Con Textile	1⅛	1	1
3 Contin A 1.20	15½	14½	14½
3 Contain B	4⅝	4½	4½
9 Cont Bak A	43	42	42
7 Cont Bak B	5⅞	5¾	5⅞
1 Cont Bak pr	89	89	89
9 Cont Bank 1.20	37⅞	37⅞	37⅞
32 Cont Can 2½	50⅝	49¾	49¾
12 Cont Ins 2	82	80	80½
10 Cont Mot	7⅝	7	7⅛
67 Cont O of Del	26⅝	23⅛	23½
48 Cont Shares	39⅛	32⅝	32⅝
3 Corn Prd4B	93⅞	90⅛	90⅛
89 Coty 2a	26⅝	25	25
2 Cream of Wheat	28⅝	27	27
1 Crex Carpet	18	18	18
21 Cros Radio 1a	24	21⅝	21⅝
6 Crucible Stee 1	79⅝	78⅛	79⅛
3 Cuba C Sugar	1⅛	1⅛	1⅛
28 Cuba S C ct	⅞	⅝	⅞
1 Cuba C S Pr	2⅝	2⅝	2⅝
13 Cuba C S pr ct	⅝	¾	⅝
7 Cuba Co	11	10⅝	10⅝
4 Cuba Am Sug	8⅛	8	8
110 Cub Am S pr	65	57⅞	65
2 Cudahy Pack	47⅝	47⅝	47⅝
1 Curtiss Pub pr	116	116	116
73 Curtis Wright	7⅝	7½	7½
23 Curt Wr A	16⅝	16⅝	16
1 Cutler Hammer	80	80	80
2 Cuyamel Fruit	102¼	102	102
2 Davis Chemical	30½	29½	29½
1 Deben Sec	24¾	24¾	24¾
9 Del & Hud	176	175	175
1 Den RG & W pr	61⅞	61⅞	61⅞
4 Detroit Edison	195	190¼	190¼
61 Det Edis rts	23⅝	22½	22¼
160 Diam Ma as	134	131⅛	131½
6 Dome Mines	7⅛	6⅞	6⅞
30 Drug Inc	78⅝	78	78
3 Dulut S S & A	2	1⅝	1⅝
1 Dul SS & At pr	2½	2½	2½
3 Dunh Inter	36⅞	34½	34½
1 Duplan Silk	15	13	15
24 DuP de Nem	116	112	112
5 DuP de N deb	118¼	118¼	118¼
3 Eastman Kodey	178	172⅝	172⅝
9 Eaton Ax & S	29⅝	28	28
5 Eiting Schild	9½	9	9½
8 Eiting Sch pr	46	45	45
9 Elect Auto L	53	49⅞	50
10 Elec Auto L P as	106	106	106
1 Elect Boat	5¼	5¼	5¼
94 El P & Lgt	47⅝	45¼	45½
1 El P & Lt pr	107	107	107
12 Elect Sp B	70½	69⅝	70⅝
2 Emers Bra A	4	4	4
1 Empori Cap	18¼	18¼	18¼
10 Eng P S	38⅞	37	37
2 Equit Off Bldg	40	40	40
57 Erie R R	60⅝	59½	59⅝
2 Erie 1 pr	60⅝	60⅝	60⅝
2 Ev Auto Ld	22	22	22
22 Fairbanks Co	12	6⅝	7⅝
30 Fairbks Co p as	26	24	24
2 Fairb Morse	34⅝	33½	33½
2 Fed Motor	8¼	8	8¼
4 Fed Water Ser	36	35	35¼
7 Fid Ph F Ins	68½	66	66
3 Filene Sons ctfs	36⅝	36¾	36¾
60 Filenes Sn Pr as	94⅝	94⅝	94⅝
8 Firestone	32⅞	31	32
14 First N Str	54⅝	53½	54
8 Firestone Pr	84½	84½	84½
48 Fisk Rubber	3⅝	3⅛	3⅛
280 Fisk Rub 1 p as	15¼	16	15
5 Follansbee	33½	38	38
7 Foster Wheeler	65	63½	64
1 Foundation	18	17½	17½
983 Fox Film A	34¼	32	26¼
10 Fr Simon pr as	94⅝	94⅝	94⅝
37 Freeport Texas	39	36⅞	36⅞
3 Gabriel Snub A	6¼	6	6
2 Gamewell Co	72	70½	70½
1 Gardner Motor	4	4	4
12 Gen Am Tank	96	96	96
2 Gen Asphalt	51	50	50
1 Gen Bronze	28	28	28
8 Gen Cable	29½	28	29
12 Gen Cable A	69⅝	69	69
5 Gen Cable pr	105½	105½	105½
5 Gen Cigar	53⅞	52⅝	53⅞
96 Gen Elect	237⅞	226	230
130 Gen Elect	59⅞	57½	58
5 Gen Elec spl	11½	11⅝	11⅝
16 Gen Foods	48	46½	48½
1 Gen G&E A	75	74½	74½
10 Gen G&E $7 prA	104½	104½	104½
3 Gen Mills	50⅝	50⅛	50⅝
148 Gen Motor	41⅛	40⅛	40⅛
1 Gen Mot 7 pr	121½	121½	121½
1 Gen Out Adv	38⅝	38½	38½
1 Gen Outdr A c	18	17½	17½
32 Gen Pub Ser	32	30⅛	30¼
6 Gen Ry Signa	85¼	84⅝	84⅝
2 Gen Refract	64	63	63
58 Gillette Saf Raz	97⅝	95	95
79 Gimbel Bros	14⅝	12	13¼
6 Gimbel pr	70	61	67
3 Glidden Co	34⅝	33	33
92 Gold Dust	40⅝	38¼	39⅛
1 Gold Dust pr	104½	102⅝	103½
27 Goodrich	46½	45⅛	45⅛
1 Goodrich pr	101	101	101
24 Goody T & R	69	66	66
37 Gotham Silk H	23¾	22¾	22¾
7 Gould Coup A	8	8	8
9 Grah Paig Mo	10	9¼	10
12 Granby C Min	55½	53	53
1 Grand Stores	41	40¾	41
18 Grand Union	13⅞	12⅝	13
2 Grand Un pr	36⅝	36	36
4 Gr City Stl	38⅝	35⅝	35¾
2 Gr Silv nw	41½	41½	41½
9 Gr W T	39⅛	38⅛	38⅛
6 Gt N I O ctf	20½	20⅛	20⅛
6 Gt W Sug	29⅝	29½	29½
10 Gt W Sug pr as	114	114	114
164 Gridiey Gru	21⅝	19¾	19⅞
6 Gulf M & N	42	38½	42
1 Gulf M & N pr	95½	96	95½
1 Gulf Sta Stl	51	51	51
40 Hack Wat as	26	25⅞	26
12 Hahn D Str	15½	14¼	14⅝
1 Hahn D Spr	79¼	78⅝	78⅝
3 Hall Print	29	29	29
220 Hanna Co 1 as	108	108	108
3 Hartm B	15⅝	15¼	15⅝
200 Hav E R pr as	73⅝	73½	73½
27 Hayes Body	9½	8½	8⅝
4 Hershey Choc	72	69	69
1 Hershey cv pr	89	89	89
1 Hoe R & G A	13¼	13¼	13¼
1 Hol Furn	26¼	23¼	23¼
100 Houd Hersh B	21	21	21
4 Housch Prod	56	54½	55
47 Houston Oil	55½	54	54⅞
4 SHowe So Co	40⅞	39¼	39¼
3 Hud & Man	47	46½	46½
19 Hud Mot Car	52½	51	51¼
54 Hupp Mot C	21⅝	20½	21
9 Ind O & C	23¼	22½	22½
29 Indian Mot	4⅞	4	4
10 Ind Ref	20	18½	19½
10 Ind Ref ctf	18⅝	17	17½
9 Ind Rayon	39⅝	38	39⅝
2 Inland Steel	74	73	73
3 Inspir Cop	30	29	29¼
2 Ins Corp	14	13¾	14
12 Int Rap Tr	35⅝	33½	34¼
1 Int Agricul	4⅞	4⅞	4⅞
1 Int Bus Mach	159½	157	159
3 Int Cement	57	57¼	57¼
1959 Int Comb Eng	10⅝	5½	6
47 Int Comb E pr	20	18½	21
20 Int Harvest	81⅝	78	78¼
3 Invest Hard pr	142	141⅝	142
28 Int Hydro El A	33	32	32
11 Int Match pfd	66¼	64	64
5 Int M Mar ctf	25¾	24½	24½
88 Int Nick Can	31⅛	30⅛	30⅛
5 Int P & P A	27	26½	26½
5 Int P & P B	17	17	17
21 It P & P C	13	13	13
2 Int P & P pr	81⅝	81⅝	81⅝
1 Int Print Ink	49	49	49
1 Int Ry Cl Am cts	29	29	29
4 Inter Shoe	60	60	60
42 Int T & Tel	75⅝	70½	71½
6 Int Dept Strs	55⅝	54½	54½
32 Invest Equit	19½	19	19
2 Island Crk Cl	45	44½	44½
4 Jewel Tea	44⅞	44½	44½
52 Johns Manv	122	116⅝	118⅝
140 Jones & Ls as	119½	113½	119½
2 Jordan Motor Car	2½	2⅝	2⅝
3 Kan City Sou	84½	83½	83½
1 Kan City Sou	66	66	66
3 Kaufm Dept St	12	11⅞	11⅞
11 Kayser J	41	40	40
1 Keith Al Or	78	78	78
29 Kelly Sp Tl	4⅞	3⅞	3⅞
50 Kel Spg 6 pc	24½	24½	24½
17 Kel Hav Wbl	24	22⅝	22⅝
6 Kelvinator	7⅝	7⅝	7⅝
10 Kendall Co	83	83	83
16 Kennecott Cop	38⅞	37	37⅛
1 Kinney G R	28⅝	28⅝	28⅝
10 Kinney pr as	90	90	90
242 Kolster Radio	5⅝	4	4¼
2 Kraft Ph Ch	36½	36	36
17 Kresge S S	35	33½	33½
1 Kresge	62½	62½	62½
198 Kreu & Toll	24½	23⅝	24½
6 Kroger Groc	49¼	47⅝	48
9 Lamber	98⅝	95½	96½
5 Lee Rub & T	6⅛	6¼	6¼
1 Leh Port Cem	36½	35	35
3 Leh Valley	76	74	74
5 Leh Val Coal	16⅛	16	16
2 Le & Fink	30	30	30
38 Lib Owens Gl	20¼	19⅞	20
2 Lig & My T	96½	98	96½
16 Lig & My T	95	93½	95
46 Lima Loco	36½	34¾	34⅞
2 Liquid Carb	54	53	53
44 Loews Inc	45½	40½	40¾
2 Loews Inc pr	85	85	85
3 Cuba C Sugar	1⅛	1⅛	1⅛
28 Cuba S C ct	⅞	⅝	⅞
1 Cuba C S Pr	2⅝	2⅝	2⅝
13 Cuba C S pr ct	⅝	¾	⅝
7 Cuba Co	11	10⅝	10⅝
4 Cuba Am Sug	8⅛	8	8
110 Cub Am S pr	65	57⅞	65
2 Cudahy Pack	47⅝	47⅝	47⅝
1 Curtiss Pub pr	116	116	116
73 Curtis Wright	7⅝	7½	7½
23 Curt Wr A	16⅝	16⅝	16
1 Cutler Hammer	80	80	80
2 Cuyamel Fruit	102¼	102	102
2 Davis Chemical	30½	29½	29½
1 Deben Sec	24¾	24¾	24¾
9 Del & Hud	176	175	175
1 Den RG & W pr	61⅞	61⅞	61⅞
4 Detroit Edison	195	190¼	190¼
61 Det Edis rts	23⅝	22½	22¼
160 Diam Ma as	134	131⅛	131½
6 Dome Mines	7⅛	6⅞	6⅞
30 Drug Inc	78⅝	78	78
3 Dulut S S & A	2	1⅝	1⅝
1 Dul SS & At pr	2½	2½	2½
3 Dunh Inter	36⅞	34½	34½
1 Duplan Silk	15	13	15
24 DuP de Nem	116	112	112
5 DuP de N deb	118¼	118¼	118¼
3 Eastman Kodey	178	172⅝	172⅝
9 Eaton Ax & S	29⅝	28	28
5 Eiting Schild	9½	9	9½
8 Eiting Sch pr	46	45	45
9 Elect Auto L	53	49⅞	50
10 Elec Auto L P as	106	106	106
1 Elect Boat	5¼	5¼	5¼
94 El P & Lgt	47⅝	45¼	45½
1 El P & Lt pr	107	107	107
12 Elect Sp B	70½	69⅝	70⅝
2 Emers Bra A	4	4	4
1 Empori Cap	18¼	18¼	18¼
10 Eng P S	38⅞	37	37
2 Equit Off Bldg	40	40	40
57 Erie R R	60⅝	59½	59⅝
2 Erie 1 pr	60⅝	60⅝	60⅝
9 Minn & St L	1⅝	1⅝	1⅝
41 Miss K & T	49¼	47⅝	48
6 Miss K & T pr	103⅛	102½	103
21 Miss Pac	90	85½	85½
3 Miss Pac pr	158	137	137
2 Monsant Chm	51	51	51
162 Mont Ward	53½	52½	52⅝
6 Moon Mot Car	4½	3⅝	4
8 Moon Mot Car	4½	3⅝	4
2 Morrell & Co	67⅝	57½	57⅛
5 Motor ode	1⅞	1⅞	1⅞
8 Mot Met G	6	6	6
2 Motor Wheel	27½	26¾	26¾
2 Mullins Mfg	15⅝	15	15⅝
5 Munsingwear	51½	51½	51½
230 Murray Cp Am	22¼	18½	19⅝
2 Myers & Bro	38½	36⅝	36⅝
46 Nash Motors	53⅝	52½	53
2 Nat Acme	18¼	17⅝	17⅝
3 Nat Air Trans	12	12	12
16 Nat Bell Hegs	12½	12	12
10 Nat Bisc	173	171	171
2 Nat Big n	71½	70¼	70¼
13 Nat Ch Reg A	75	72	72
8 Nat Dy Prod	49¼	47⅝	47⅝
5 Nat Dept Stores	20⅛	20	20
130 N Dpt St p as	90	90	90
5 Nat Dist Prd	31	31	31

THE CURB MARKET

50	Rolls R Am pr	16⅛	16⅛	16⅛
1	Root R c p pr.	15	15	15
1	Ruberoid Co	60⅞	60⅞	60⅞
1	Safe Car H&Lad	133	133	133
84	St Regis	20	19⅞	19⅞
2	Salt Creek C	2	1⅞	1⅞
1	Schulte Real E	2⅛	2⅛	2⅛
14	Sch Un &c$1	2⅛	2⅛	2⅛
1	Schulte Un pr.	14⅛	14	14
4	Seeman Bros	43⅞	43⅞	43⅞
M540	Selected Ind	6⅝	6	6
4	Select Ind 2 pr.	67	66⅞	67
3	Sentry Saf Con	7	6⅞	6⅞
1	Shattuck Denn	8⅞	8⅞	8⅞
14	Shenandoah	10⅛	9⅞	9⅞
11	Shenandoah pr	33	33	33
9	Silica G C ctf	18⅛	17½	17½
8260	Silver Bros pr	94	93	94
2	Sisto Financial.	19⅛	19	19
148	Sonora Product	⅞	¾	¾
2	Southe P & L	68⅛	68	68⅛
1	Southe P&L pr.	107	107	107
1	South Cal EB D	24⅞	24⅞	24⅞
10	Southern Corp	4⅞	4⅞	4⅞
1	So Ice & Ut A.	3⅛	3⅛	3⅛
1	So Ice & Ut B	4⅝	4⅝	4⅝
2	Southld Roy	12	12	12
3	South Gas Ut	7⅞	7⅞	7⅞
1	Span & Gen B	1¼	1¼	1¼
10	Stahl Meyer	26⅛	26	26⅛
1	Std G&E pr pr	107⅞	107⅞	107⅞
74	Stand Oil Ind	64⅛	63⅞	63⅞
6	Stand Oil Nan	27	26⅞	26⅞
26	Stand Oil KY	35⅛	33⅞	33⅞
11	Std Oil Exp pr.	96	96⅞	96⅞
1	Stand Oil Neb	43	43	43
5	Std Pow & Lt	115½	114	114
1	Std P & L pr	99⅞	99⅞	99⅞
3	Starrett Co rf	36½	36½	36½
1	Stein Cosmetic	10⅞	10⅞	10⅞
4	Strauss R Strs	14⅞	14	14⅞
16	Stutz M Car Am	3⅛	2⅞	2⅞
1	Sun Invest	14½	14½	14½
9	Sunray Oil	7⅛	7	7
1	Swift & Co	133	133	133
3	Swift Int	33⅞	33	33
1	Tampa El	63⅞	63⅞	63⅞
2	Thermoid Co	22	21⅞	22
11	Third Nat Inv	20⅛	20	20⅛
3	Thomps Prd A	25	25	25
3	Thomps Starr	7⅞	7⅞	7⅞
6	Todd Shipyds	48	48	48
11	Transam Corp	43⅞	42⅞	43
8	Trans Air Trn	7⅞	7½	7½
4	Trans L D Pic A.	5	4⅞	4⅞
8	Tri C Alli uni	66⅞	63	63
15	Tri Cont Corp	14½	14	14
1	Tri Cnt Corp pr.	83⅛	83⅛	83⅛
1	Tri Util	40	40	40
160	Tub Art S B as	157	157	157
4	Ulen & Co	19⅛	17⅞	19½
4	Un Am Invest	29⅛	28⅛	28⅛
1	Un N Gas Can	26⅛	25⅞	25⅞
7	Un Oil Assn	7⅞	7⅞	7⅞
3	Uni Car Fast	13	13	13
3	Un Ch P P	30½	30⅛	30⅛
3	Uni Corp war	16⅞	16⅞	16⅞
6	Un Dry Dock	9⅛	9	9
13	Un Gas	20⅞	20⅛	20⅛
67	Un Lt & P A	26⅞	24⅛	24⅞
1	Un Ret C pr	12	12	12
16	U S & I S In p	69⅛	67⅛	67⅛
3	U S Finish N	25⅞	24⅛	24⅛
6	U S Gypsum	44⅞	42	42
3	Un Stores vtc	2	2	2
1	Utah Apex M	2⅞	2⅞	2⅞
10	Util Equit	11⅛	11	11
20	Util P & L	15⅞	15⅛	15⅞
18	Util & Ind	21⅛	20	20⅞
6	Util & I pr	26⅛	26	26
5	Vacuum Oil	98⅞	96	96
3	Van Camp P	15	14½	14⅞
1	Veeder Root	37½	37½	37½
25	Vick Fin	7⅞	7⅛	7⅛
13	Walgreen Co	65⅞	64	64½
1	Walgreen W	27	27	27
4	Wat J W Co	1½	1	1
1	West Air Ex	27⅞	27⅞	27⅞
1	Zonite Prod	19⅞	19⅞	19⅞

BOND MARKET.

NEW YORK, Dec. 19.—(AP)—Argentine government loans again took the leading position in the bond market today, moving up 2 to nearly 6 points in sharp contrast to their weakness on Wednesday. Much of the loss made by this group in the past two days on the news that Argentina had virtually suspended gold payments was thereby recovered.

Other Latin American listings were irregularly lower at the close, although lower at the close although had displayed sympathetic strength. San Paulo 8s were particularly weak in the late trading, finishing with net losses of between 2 and 3 points.

Aside from the lively performance in these sections of the foreign list, the market moved with extreme apathy. First grade rails and utilities, where support has been strongest in the recent period of easing prices, advanced in the forenoon but shaded off in the late dealings, with the result that small net gains and losses were evenly divided. Governments changed hands in inconsequential volume on a downward price scale.

The apathy in listed securities is in contrast to the good reception being given to new offerings. Dealers report heavy subscriptions from all parts of the country for these issues, most of which are in the municipal classification. Large customers are placing funds in short maturities.

Although the trend has been downward since early in December. The Associated Press combined average for 40 representative bonds has shown only a small decline and is now two points above the year's low, at 96.16, this composite figure is about midway between the 1929 maximum and minimum. The peak was reached early in the year, while bonds struck bottom late in September, except for the brief reaction accompanying the stock market break.

Low coupon rails turned over in average amounts during the day's quiet trading. There was a fair demand for Atlantic Coast Line collateral 4s, Chesapeake & Ohio general 4 1-2s, Rock Island refunding 4s, Nickel Plate issues, Pennsylvania 7s (maturing next year) and general 4 1-2s and St. Louis & San Francisco 4 1-2s, all of which varied only slightly from the previous close.

Telephone bonds were popular and held firm, but there was a trace of uneasiness in Light and Power Company obligations. Industrials again idled.

Extreme dullness marked the convertibles. American Telephone 4 1-2s showed a volume of less than $500,000, an unusually small total, and were off 3 points at the close. International Telephone 4 1-2s showed a similar loss, while Missouri Pacific 5 1-2s dropped 1 1-4.

Money rates were unchanged, but there was a small reduction in rate on bankers' acceptances of the 60 day maturity.

The Chicago loan of $7,278,000 in 4 per cent. improvement bonds went to a syndicate headed by the First National Bank of New York which bid 97.44.

U. S. BONDS.

(U. S. Government Bonds in Dollars and Thirty-Seconds of Dollars.)

	High	Low	Close
1st Lib 3½s '32-47	99.12	99.7	99.12
1st Lib 4¼ '32-47	100.31	100.24	100.31
4th Lib 4¼s 1938	101.12	101.6	101.10
Treas 3⅜s '43-47	99.22	99.22	99.22
Treas 3⅜s '46-56	104.17	104.17	107.17
Treas 4s 1944	107.17	107.3	107.2
Treas 4¼s '47-52	111.17	110.26	111.4

COTTON.

NEW YORK, Dec. 19.—(AP)—Cotton futures closed barely steady, 4 to 8 points lower. Spot steady; middling 17.19.

Treasury Balance.

WASHINGTON, Dec. 19—(AP)—Treasury receipts for Dec. 17 were $37,646,848.36; expenditures $7,932,869.-$15.15; balance $187,556,074.31.

Santa Claus and Jack Frost May Be Seen in Window Every Day

Santa's hours are 10.30 to 11.30 A. M.; 2.30 to 4.30 P. M.; 7 to 8.30 P. M.
Jack Frost's hours: 11.30 to 12 Noon; 2 to 2.30 P. M.; 4.30 to 5 P. M.

THE PORTEOUS & MITCHELL CO.

Santa Claus Gift Slips with each $1.00 Purchase of Toys

On Christmas Eve some lucky boy or girl will receive Santa's Gift a genuine Glove Leather Aviator's Jacket and Helmet.

FOUR GREAT FLOORS With Many Departments, Each A Fine Gift Shop in Itself

Featuring 24 Extraordinary Gift Items SPECIALLY PRICED for Friday and Saturday

EVERY DEPARTMENT IS READY TO HELP YOU MAKE LAST MINUTE SELECTIONS. THIS OFFERING OF 24 ITEMS OF HIGH GRADE MERCHANDISE, SEVERAL FROM EACH DEPARTMENT, PRESENTS AN OPPORTUNITY FOR FRIDAY AND SATURDAY SHOPPERS TO COMPLETE THEIR GIFT LISTS AT PHENOMENAL LOW PRICES. BE SURE TO COME ONE DAY! COME BOTH DAYS! BUT—WE URGE YOU TO COME.

Gift Suggestions

THIRD FLOOR

Rugs, Lamps, Draperies

Chinelle Rugs ..... $1.50 to $5.00
Oriental Scatter Rugs ..... $8.50 to $75.00
Silk Pillows ..... 95c to $5.00
Quaker Lace Curtains ... $1.89 to $15.00
Occasional Furniture ..... $2.95 to $35.00
Bridge Lamps ..... $1.50 to $25.00
Floor Lamps ..... $2.50 to $25.00
Cedar Chests ..... $15.00 to $45.00

SECOND FLOOR

Infants — Children

Wool Flannel Plaited Skirts $1.98
Wool Slipon Sweaters $2.98
Wash Dresses with Bloomers $1.98 to $2.98
Stuffed Dolls, prettily dressed 39c to $1.50
Bathrobes, 1 to 14 years ... $1.00 to $9.50

Silk Underwear — Gowns

Stepins, Crepe-de-Chine .... $1.98 to $3.98
Bloomers, Crepe-de-Chine ... $1.98 to $2.98
Slips, Crepe-de-Chine ..... $2.98 to $5.98
Gowns, Crepe-de-Chine ... $3.98 to $7.98
Bathrobes, Beacon flannel.... $5.98 to $7.98
Bathrobes, all wool ..... $12.50 to $19.50

Women's Apparel Section

Leatherette and Leather Jackets $5 to $15
Slipon Sweaters ..... $1.98 to $2.98
Silk Dresses ..... $10.00 to $35.00
Fur Trimmed Coats ..... $21.95 to $75.00
Wool Coat Sweaters ..... $5.50 and $6.50

MAIN FLOOR

Our Men's Store

Bathrobes and Slippers .. $6.95 to $15.00
Pajamas, Nightshirts ..... $1.75 to $7.50
Shirts, silks, madras, etc. .. $1.95 to $8.50
Neckwear, special showing .. 50c to $5.00
Gloves, buckskin, Mochas .. $1.75 to $10.00
Hosiery, Phoenix, pair ..... 50c to $1.50
Suspender, Garter, Belt Sets 50c to $2.00
Mufflers, silk, rayon, wool ... $1.00 to $6.00
Windbreakers, leather ..... $5.95 to $15.00

Boys' Wear Section

Boys' Lumber Jacks ..... $1.95 to $6.50
"Tim's" Muffler Caps, wool $1.00
Neckwear, four-in-hand ..... 35c to 50c
Leather Belts ..... 50c and $1.00
Blouses, "Rob Roy," each 95c
Crew Neck Sweaters, wool $5.50
Play Suits, Indian, etc. $1.95
4-Pc. Suits, sizes 9 to 17 $10.50 to $18.50

Glove Section

Bacmo Kid Gloves ..... $3.50 to $12.00
Kid Gloves, wool or fur lined $2.50 to $7.50
Chamoisette, fleece lined ... $1.00 to $1.95
Children's Gloves and Mittens 50c to $2.00

Hosiery and Underwear

Silk and Wool Hosiery ..... 50c to $1.95
Peerless, full fashioned, pair $1.00
No Mend, full fashioned ... $1.59 to $1.95
Gordon V Line, pair $2.00
Gold Stripe, pair $2.00
Rayon Undergarments ..... 69c to $3.98

Main Floor Annex

Greeting Cards, each ..... 3c to 10c
Greeting Cards, boxed ..... 50c to $1.00
Games, all kinds ..... 10c to $1.00
Blocks ..... 25c to $3.00
Books — fiction, mystery, adventure, picture and story books, etc.

50c Writing Paper, 39c

High Grade Writing Paper in ripple finish, 24 sheets and 24 colored lined envelopes.

Main Floor

50c Greeting Cards, 39c

Each box contains 15 Christmas Greeting Cards, each different, and holiday lined envelopes.

Main Floor Annex

89c Gift Set, 69c

Contains Bath Crystal Torpedoes, Dusting Powder and Puff, daintily packed in decorated holiday box.

Toilet Goods Section

$1.00 Gift Package, 79c

Containing Toilet Soap and Bath Salts, suitable for bridge prize or Christmas gift.

Toilet Goods Section

$1.79 Rayon Gowns, $1.39

Tailored models, shades of pink and honey, trimmed with contrasting colors. Sizes 15, 16, 17.

Main Floor

$1.50 Silk and Wool Hose, $1.29

Full fashioned, Franklin brand, in an excellent range of shades.

Main Floor

$2.50 Linens, $1.69

Cream colored Linen Scarfs, Buffet and Vanity Sets, all lace trimmed edges, medallion inserts, hand embroidered in fast colors.

Art Section

4 Yds. Punjab Percales, $1

Regular value $1.19. Your choice of Tubfast Punjab Percales or Kalburnie Gingham, neatly boxed.

Main Floor

4 Yds. Printed Crepe, $2.50

Regular value $3.19. Tubfast Printed Silk Crepe in light and dark coloring. 4-yard Dress patterns in a gift box.

Main Floor

$14.50 Traveling Cases, $10.00

In assorted sizes, suitable for Men's or Women's use. Some with fittings, some all leather, others leather bound.

Basement

$5.00 Rayon Bed Sets, $3

Size 81x105, all in lovely pastel shades of rose, Copen, gold, green and helio.

Linen Section

66x80 Beacon Blankets, $2.50

Extra special and a great Christmas gift. Superb two-tone colorings, rose, Copen blue, gold, green and orchid combinations.

Linen Section

$5.98 Leatherette Jackets, $4.49

Girls' and Misses' sizes, wool lined. Ideal for all sorts of winter sports. Brown, navy, red and green.

Second Floor

$1.50-$2.50 Silk Pillows, 95c

Heavy Duplex Silk, Rayon Taffeta, Celanese Taffeta, all colors and styles.

Third Floor

$5 Lounging Pillows, $2.50

Divan and Lounging Cushions in brilliant silks and velvets; all colors.

Third Floor

$2.25 Philippine Gowns, $1.89

Genuine Philippine hand embroidered and hand made Gowns in fine range of patterns.

Second Floor

$5 Boys' Raynsters, $3.95

Of best quality black rubber, fully guaranteed. Sizes 4 to 18.

Main Floor

Handkerchief Box, 39c 3 boxes, $1.00

Regular values 59c-79c, etc. Ladies' Novelty Handkerchiefs, in choice assortment, 3 handkerchiefs to each box, all in dainty Christmas boxes.

Main Floor

Handkerchiefs, box 69c Or 3 for $2.00

Regular values $1.00 and $1.25 per box. Ladies' Novelty Handkerchiefs, all imported Swiss styles, prettily embroidered and lace trimmed. Three handkerchiefs to a box.

Main Floor

Relish Dishes, Special $1

With nickel frame and colored glass insert.

Basement

$2.50 Dressed Dolls, $1.98

Dressed Dolls, Baby Dolls, jointed bodies, 14 inches high, eyes that close.

Basement

$1.50 Men's Shirts, 98c

Neckband and collar attached styles, light, medium and dark grounds in Madras and Silk stripes. A well made and roomy shirt.

Men's Store

50c Men's Hose, 2 Pr. 79c

Men's Silk Hose in plain colors of black, cordovan, navy, grey. "Corsain" make, without seam of any kind under foot. Reinforced heel and toe. Elastic ribbed top.

Men's Store

$2 Children's Dresses, $1.79

Print Broadcloth or Gingham, trimmed with white collars and cuffs, with and without bloomers. Guaranteed fast colors. Sizes 3 to 14

Gift Suggestions

Handkerchief Section

Ladies' Irish Linen Handkerchiefs, values 35c to 50c each ..... 4 for $1.00
Ladies' Hand-made Handkerchiefs, values 75c and $1.00 each ..... 2 for $1.00
Ladies' Novelty Handkerchiefs, value 25c each ..... 6 for $1.00
Ladies' Swiss Novelty Handkerchiefs, values $1.50-$1.98—Special, box $1.00
Men's Irish Linen Handkerchiefs, splendid variety—Special ..... 4 for $1.00

Art Goods Section

Ribbon Novelties at ..... 10c to $2.98
Utility Boxes, hosiery, gloves 50c to $1.00
Boudoir Pillows, lace, etc., $1.00 to $3.98
Scarfs, chiffon, flat crepe $1.00 to $2.98
Neckwear, crepe-de-chine ... 50c to $3.98
Linen Bridge Sets ..... $2.98 to $15.00
Linen Scarf Sets ..... $1.00 to $3.98
Decorative Linens, sets ..... $1.00 to $30.50

Candy Section

Hard Candies lb ..... 19c to 49c
Gum Drops, lb ..... 19c to 49c
Chocolates, box ..... 35c to $2.00
Chocolates, assorted ..... 25c to 89c
Fruit, stuffed ..... 39c to 49c

Toilet Goods, Bags, Etc.

Toilet Sets ..... $1.00 to $35.00
Bath Salts ..... 50c to $1.00
Perfumes ..... 25c to $10.00
Manicure Sets ..... 59c to $3.50
Men's Toilet Sets ..... $1.00 to $10.00
Necklaces, Bracelets, upwards from ... 50c
Stationery, upwards from 25c
Bags, leather tapestry ..... $1.00 to $10.00
Umbrellas ..... $1.00 to $7.95

BASEMENT FLOOR

Domestics — Linens

Turkish Towels, Cannon, etc. 25c to $1.50
Linen Towels, "Old Bleach" .. 59c to $4.50
Bath Rugs, Candlewick ... $1.00 to $3.98
Lady Pepperell Sheets, Cases $4.50 and $5.50
Damask Table Sets ..... $3.98 to $67.50
Bed Sets, rayon ..... $2.98 to $25.00
Blankets, Kenwoods, etc. .. $12.50 to $17.50
Travel and Auto Rugs ... $5.98 to $32.50
Wool Filled Comfortables $4.98 to $39.50

Housefurnishings

Console Sets ..... $1.00 to $7.50
Dinner Sets ..... $5.00, to $30.00
Smoking Sets $1.00
Smoking Stands $1.00
Mirrors, bevel edge $1.00

Dolls — Toys

Dolls, fine selection ..... 50c to $12.00
Sleds ..... $2.50 to $8.75
Doll Furniture ..... $1.00 to $3.00
Doll Cedar Chests ..... $1.00 to $7.50
Pool Tables ..... $5.98 to $30.00
Doll Carriages ..... $3.50 to $16.50
Electric Trains ..... $6.00 to $32.50
Rubber Balls ..... 25c to $1.00
Erector Sets ..... $1.00 to $7.50
Tinker Toys ..... 50c to $1.50

Luggage Section

Traveling Bags ..... $5.00 to $37.50
Gladstone Bags ..... $15.00 to $50.00
Suit Cases ..... $2.98 to $17.50
Military Brush Sets ..... $2.98 to $10.00
Overnight Cases ..... $3.98 to $12.98
Fitted Cases ..... $5.98 to $60.00
Hat Boxes ..... $2.98 to $10.00
Trunks ..... $10.00 to $85.00
Brief Cases ..... $3.98 to $13.50
Music Rolls ..... $2.98 to $10.00

A Bulletin To Let Advertisement Will Rent It

MARRIED

AIELLO-RITTENHOUSE—In Westerly, R. I., Dec. 19th, 1929, by Rev. Byron U. Hatfield, Ross Robert Aiello and Miss Mary E. Rittenhouse.

BORN

DIAS—At New London, Dec. 18th, 1929, a daughter, to Mr. and Mrs. Albert Dias.

CALKINS—In Norwich, Dec. 17, 1929, a daughter to Mr. and Mrs. Pearl Calkins of 100 Peck street.

BOWEN—At the W. W. Backus hospital, Norwich, Dec. 19th, 1929, a daughter, to Mr. and Mrs. Whitman Bowen, of Plainfield.

DUPRE—At the W. W. Backus hospital, Norwich, Dec. 19th, 1929, a daughter, to Mr. and Mrs. Irving Dupre, of Sunnyside, Yantic.

DIED

GRILLO— In New Haven, Dec. 18th, 1929, Mary, wife of Joseph Grillo, of New London, aged 56.

GOSS—In New London, Dec. 18th, 1929, Loella E. Tefft, widow of Mortimer L. Goss.

JAMES —In New London, Dec. 19th, 1929, Frank W. James, of Niantic, Conn.

SOUSA— At Norwich, Dec. 19th, 1929, Oswald Sousa, of New London.

CLAPP—In Prescott, Arizona, Dec. 18th, 1929, Amelia Nadolny Clapp, wife of Winfred S. Clapp, and formerly of Norwich.

STEWART —In Westerly, R. I., Dec. 19th, 1929, suddenly, Edith H., widow of Harry Stewart, aged 35.

SHIPPEE—In Westerly, R. I., Dec. 19th, 1929, suddenly, George Shippee, formerly of Pawtucket, R. I., aged 40.

BOULTER—In Pawcatuck (Stonington), Dec. 19th, 1929, Frederick Boulter, aged 85.

MONEY—In Wakefield, R. I., Dec. 18th, 1929, Mary E., wife of George E. Money, of Exeter, R. I.

FUNERAL NOTICES

NEWTON— In Westbrook, Conn., Dec. 17th, 1929, Nathan F. Newton, aged 90.
Funeral services at his late residence, Canterbury, Sunday afternoon, Dec. 22nd, at 1:30 p. m. 2tdec20

BROWNING—In East Orange, N. J., Dec. 18, 1929, Arthur Perkins Browning, aged 52.
Funeral from his late home, 67 South Munn avenue, East Orange, Friday, at 2 p. m.

BACKUS—In Andover, Conn., Dec. 18th, 1929, Charles Lathrop Backus, aged 81 years.
Funeral service at the Congregational church, Andover, Conn., today, (Friday), at 2:30 p. m.

MAYNARD —At the Day Kimball hospital, in Putnam, Dec. 19th, 1929, Alice Wilson Maynard, wife of John N. Maynard.
Funeral services will be held at the chapel of the Congregational church in Putnam, Saturday, Dec. 21, at 2 p. m. Burial in Grove street cemetery.

PRESTON—At the Heven in Abbington, Dec. 19th 1929, Henry O. Preston, of Putnam, aged 88 years.
Funeral services at the First Baptist church, Putnam, Dec. 22nd, at 2:30 p. m. Burial in Putnam Heights cemetery. 2tdec20

CARD OF THANKS

Our heartiest thanks are extended to all the kind friends who have expressed their sympathy for us, in deeds or with flowers and spiritual bouquets, which acts have helped to soften the sorrow we are called upon to bear in the death of Mrs. Mary Blake Pusateri.
MRS. ELIZABETH BLAKE AND FAMILY
MICHAEL PUSATERI AND FAMILY.
Jewett City, December 19, 1929.

CARD OF THANKS

We wish to extend our sincere thanks to the relatives, friends and neighbors, especially the employes of the Werman Shoe factory, Thames street, for the acts of kindness and sympathy shown us during the illness and death of our son, Frank.
Signed.
MR. AND MRS. PETER LINKUS.

IN LOVING MEMORY
of Our Dear One
Dorothy May Bogan
Who Died Dec. 19, 1928.
WILLIAM DUBBERKE AND FAMILY

FUNERAL DIRECTORS

Church & Allen
15 MAIN STREET
FUNERAL DIRECTORS AND EMBALMERS
Lady Assistant
HENRY E. CHURCH
WM. SMITH ALLEN
Telephone 328-3

The Henry Allen & Son Co.
38 MAIN STREET
Funeral Directors and Embalmers
Lady Assistant Telephone 410-W
DAVID H. WILSON

DOUGHERTY BROS.
FUNERAL DIRECTORS AND EMBALMERS
Taftville 2326 Moosup 306-2

GAGER
FUNERAL DIRECTOR AND EMBALMER
PROMPT SERVICE DAY OR NIGHT

GEORGE G. GRANT
UNDERTAKER AND EMBALMER
Phone 2729 Providence St., Taftville

CUMMINGS & RING
Funeral Directors and Embalmers
322 Main Street
Tel. 238-2 Lady Assistant

HOURIGAN BROS.
Funeral Directors and Embalmers
Funeral Home, 35 Church Street.
Office, 62 Main St. Branch, Jewett City
WILLIMANTIC

WILLIMANTIC

Avery & Van Zandt
Succeeding JAY M. SHEPARD
Established 1870
Funeral Directors, Embalmers
Sixty and Sixty-Two North Street
Willimantic, Conn.

Killourey Bros.
FUNERAL DIRECTORS AND EMBALMERS
65 Union Street, Willimantic, Conn.
Phone 290 Lady Assistant

WHEN YOU WANT to put your business before the public there is no medium better than through the advertising columns of The Bulletin.

ETTA KETT — No Better Off Than He Was Before — —By PAUL ROBINSON

A Bulletin For Sale Advertisement Will Sell It

FOR SALE

NISE KRISMUS gifts: Silver cigaret box and 50 Luckys, $1.00; a $3.50 table lighter and 2 Luckys, $1.00; Box of 13 cigars 50c.; twenty for $1.00; 25 in a box, $1.25 up; pipes, 25c., up to $10.00; Pasnik salt cellars and 50 Luckys $1.00; cigarets 30c., a tin of 50. Opp. Woolworth's. Fagan's Smoke Shop.

FOR SALE—One ton hay, $10; German police dog, 18 months old, $10; 8 White Leghorn pullets, $8; one one-half ton rack truck, good Studebaker motor, $40. Caplin, R. D. 5. Phone 1875-4.

FOR SALE OR TO RENT—New modern 6-room house and garage, all improvements. $200 cash, balance $15 per month. Phone 311 2tdec20

BIG BARGAINS—At the used furniture exchange, 9-11 Water St., Washington Sq. Rebuilt ranges including Glenwoods, Crawfords, Richmonds, as low at $15.00, $20.00, $25.00. Good used Refrigerators as low as $3.50. Parlor suites, Buffets, tables, Dressers, Beds, at lowest prices in the city. Come and get your Bargains Now.

FOR SALE—4 cyl. stationary engine, 5-15 H. P. 4 cyl. Hup conversion, built in governor, clutch, electric starter, ready for work. Guaranteed. "Joe", Moore's Garage, 95 Chestnut St. 3tdec19

FOR SALE—Furnished bungalow. Inquire Clifford Langlais, Jewett City Textile. 2tdec18

FOR SALE— Airtight heating stove, $3.00; large parlor heating stove, $10; Household range, $12.50; other coal ranges of best makes, $15, $18, $25; 4-burner gas stove, $19.50; 3-piece parlor set, $12.50; living room table, $4.00; wardrobe, $12.50; extension top dining table, $8.00. Norwich Used Furniture Exchange 29 Shetucket St. tfdec16

State Highway location of 88 acres, long river frontage, 12-room house, large stock barn, other farm buildings, all good condition. Price $5000 —$2000 cash.
TRYON'S AGENCY
Willimantic, Conn.

MAN CED he wuz a union man so he wears his union suit to bed so he wouldn't sleep over 8 hours. I don't believe that one, sez I. Briar Pipes, 25c up. Fine lot of Meerschaum pipes. Cigars, 25 in a box, $1.25 up.

FOR SALE—New farm lighting batteries installed in exchange for old ones; big savings. Milligan Battery Works, Wauregan Conn., Tel. Danielson, 54-12. tfjan18

FOR SALE — Pickerel bait at the Broadway Fish Market, 22 Bath St. tfdec4

FOR SALE—Bargains in single and double houses. Have what you need in real estate. Quinn Insurance Agency. oct4 tf

FOR SALE —Special. On presenting this ad and $1.35, we will tap and heel men's or boys' shoes with Plymouth Waterproof double wear taps and rubber heels or Uskide waterproof triple wear taps and rubber heel at $1.50. Goldblatt's Shoe Repairing Shop, Palace Theatre Bldg., next to theatre entrance. Norwich, Conn. Tel. 3112. tfoct31

WANTED — Miscellaneous

SICK? CHRONIC? Treatment failing up to now does not mean you cannot be helped. Send details, with utmost confidence to P. O. Box 755, Hartford, Conn.

A. O. WHITE—Repairer of watches, clocks and talking machines. 14 Pratte Ave., Taftville. Phone 783.

WANTED — Catholic boarding home for school boy. Write Box 155, Bulletin. 3tdec16

MIRRORS resilvered and glass for every purpose. Norwich Glass Co., 5 Bath St. Tel. 2463

POULTRY AND PET STOCK

FOR SALE—Canaries $3.00 and up. 24 North Thames St.

FOR SALE—Turkeys. Stanley Kusak, 50 Monroe St., Norwich, Conn. 2tdec19

FOR SALE—Choice fancy turkeys, delivered dressed or alive. Mrs. P. M. Christienson, Hanover. Phone 3662-2. 5tdec18

FOR SALE—Turkey, dressed or alive. Walter J. Coady, Pautipaug hill, Baltic. 6tdec16

TURKEYS for sale. Oxoboxo Lake road. Joseph Adaschik. Phone 1694-23.

WANTED—All kinds of live poultry. Broilers a specialty. Tel. 539. S. Colt. tffeb13

WANTED—All kinds of poultry; will call anywhere; highest prices paid. Joseph Horn. Tel. 1501. Willimantic. tfmar19

WANTED—Broilers and all kinds poultry; highest prices paid. Haskel Rosen, 292 Windham road. Tel. 1192. Willimantic Div tfjan3

COAL AND WOOD

FOR SALE—Sawed hard wood, $9 a load. Phone 489. tfoct13

FOR SALE—Hardwood in slabs. John M. Pillar, 416 Asylum St. Tel. 721. tfmy23

TEACHER OF DANCING

LEARN TO DANCE PRIVATELY in 6 to 8 lessons. $1.00 per lesson. By young lady. Call New London 7874. nov11 tf

FUNERAL DRECTORS

PLAINFIELD

F. W. Tillinghast & Sons
UNDERTAKERS and EMBALMERS
CENTRAL VILLAGE, CONN.
Tel. Moosup 282-2

DANIELSON

LOUIS E. KENNEDY
Undertaker and Embalmer
DANIELSON
Special Attention to Every Detail

A Bulletin Want Advertisement Will Get It

TO RENT

TO LET — Two light-housekeeping rooms, reasonable priced. Inquire Mrs. Hackett, 21 Ripley Place. Phone 2619-M.

TO RENT—One of the finest 6-room apartments at Perkins Ave., and Raymond Place. Phone 1125.

FOR RENT—Large, heated front room. Private family. Phone 1249-2.

FOR RENT—Five-room apartment, 21 Bliss place. Phone 3615-4. 3tdec20

TO RENT—Furnished rooms for light housekeeping. Furnished single rooms, plenty heat. Washington Apts. Washing Sq. Mrs. Smith. Tel. 1432-4.

FOR RENT—Newly decorated 4-room upstair flat, 24 Colt St. Modern improvement, inquire on premises. Rent $16.00.

FOR RENT—A modern 5-room bungalow, 303 Dunham street. Tel. 1503-23.

FOR RENT — Apartment, 4 rooms. Suitable for office or small family. Mrs. Gillan. Tel. 923. 6tdec17

TO RENT—5 rooms and all improvements, on Union St. Call C. Sholes, Tel. 2289. 8tdec17

FOR RENT—First class six-room apartment, steam heat; continuous hot water; also Frigidaire furnished. Apply 56 Broad St. Tel. 2228R.

FOR RENT—5-room apartment, bath, heated, electricity, modern, third floor. $35 per month. 247 Washington St.

TO RENT—8 rooms; School St.; $20 a month; call 2155. A. W. Fitch.

TO RENT—Furnished room well heated. Reasonable, 106 School St.

FOR RENT—The old homestead at Wintergreen Point, near New London. Newly papered and painted. See Miss Moore, at The Bulletin office.

TO RENT—Rooming house, Franklin square, 22 lovely rooms. Inquire Brooklyn Outfitters. Tel. 1220.

TO RENT—Light housekeeping rooms, steam heat. Inquire 27 McKinley Ave. tfdec10.

FOR RENT—Heated apartment in Pinehurst, 154 Washington St. Tel. 1553. tfdec6

TO RENT—Two apartments of 5 and 6 rooms; modern improvements. 195 Maple St. Tel. 904. 3tnov21

TO RENT—6 room flat, bath, hardwood floors, gas, electricity. See A. V. Covello, 198 Cliff Street, Tel. 1093-3. nov19 tf

TO RENT— 5 lovely rooms. Modern improvements, 23 Hill St. Tel. 1320. tfnov15

FOR RENT — 5 rooms, all improvements. Rent very reasonable. Tel. 1207-5. tfnov13

FOR RENT—Furnished room for 1 or 2. Tel. 3970. tfnov12

HEATED APARTMENTS in the Osgood, for rent. Caron Specialty Shop. tfnov11

TO LET
SIX-ROOM APARTMENT AND GARAGE
All Improvements
CHAS. M. HUTZLER
Connor Bldg. Room 107. Tel 549

FOR RENT
Modern nine-room second floor apartment. Steam heat, front and rear entrance. $25 per month. Phone 2208.

To Rent
A very desirable 6 room apartment 326 Main street. Steam heat and continuous hot water furnished. Also a fine apartment of 6 rooms at 77 Church street. Telephone 3282.

FOR RENT—Select 6 room apartment, every convenience, oak floors, tile bath. Green avenue, $40 a month including garage. Call 2155. A. W. Fitch. oct21 tf

TO RENT— 5 or 7 room apartments, with improvements on Washington St. Tel. 2109.

FOR RENT—4 rooms, private hall, all improvements, garden, garage; also 6-room apartment. Phone 1263.

FOR RENT—House on Church St. All modern improvements. Apply Plaut-Cadden Co. aug9 tf

TO RENT—Basement at 65 Franklin St. Suitable for most any kind of business. Inquire at Bulletin office. dec tf

TO RENT
SINGLE CAR GARAGE
Centrally Located
Inquire at Bulletin Office

WANTED—Male

RELIABLE MAN with car as direct factory representative in Norwich and nearby counties. No experience necessary. Unusual opportunity for advancement. Must be willing to start on reasonable basis. Syncro Motors company, Battle Creek, Michigan.

WANTED — Middle-aged woman for light work, for return room and board or small wages. Good home. Tel. 2124. tfdec20

OPPORTUNITY to make money by investing in wood, ties, slabs, logs, planks, sleds, shacks, etc., near Norwich. Particulars Ray, 77 Washington St., Providence.

LEARN BARBERING OR BEAUTY Culture—Simplicity itself. I furnish practice in beginner's dept., by free work—my students earn $100 in pay depts. Write Moler, 139 E. 23rd., New York.

FOR SALE — Dogs

FOR SALE—Handsome Collie pups for Christmas gifts. Tel. 13-14 Jewett City. 4tdec17

A Bulletin To Let Advertisement Will Rent It

LEGAL NOTICES

TO WHOM IT MAY CONCERN
The undersigned does hereby give notice that he will no longer be responsible for bills or accounts or debts contracted by anyone but himself.
REUBEN P. POTTER.
Norwich, Dec. 17th 1929.

At a Court of Probate held at Norwich, within and for the District of Norwich on the 18th day of December, A. D. 1929.
Present, NELSON J. AYLING, Judge.
Estate of Edward Cook, late of Norwich, in said District, deceased.
James H. Yerrington of Norwich, Conn., appeared in Court and filed a petition praying, for the reasons therein set forth, that an instrument purporting to be the last will and testament of said decedent, be admitted to probate.
Whereupon, it is Ordered That said petition be heard and determined at the Probate Court Room in the City of Norwich, in said District, on the 24th day of December, A. D. 1929, at 10 o'clock in the forenoon, and that notice of the pendency of said petition and of said hearing thereon, be given by the publication of this order one time in some newspaper having a circulation in said District at least three days prior to the date of said hearing and that return be made to this Court.
NELSON J. AYLING, Judge.
The above and foregoing is a true copy of record.
Attest, HELEN M DRESCHER, Clerk.

FOR SALE—Automobiles

FOR SALE—A Cadillac coupe, Dodge sedan. Inquire 392 tfdec20

FOR SALE — Motorcycle, Excelsior, 1929; $150.00. Pierce, Tel. 856-2. Norwich. 2tdec17

FOR SALE—1929 Pontiac coach, good running condition. Phone 1642-4.

Used Radio Sale

2 Atwater-Kent, all electric, model 40, complete $59.00
1 Atwater-Kent, model 33, like new; tubes and set $15.00
1 Sleeper, all electric, like new; tubes and set $45.00
1 Miraco; tubes, set and speaker $10.00
1 Seven-Tube Set, in good condition; tubes and set $10.00
1 Magnavox; tubes, set and speaker $10.00
"B" Eliminator .... $5.00 to $10.00
Chargers ..... $2.00 to $5.00
Speakers ..... $1.00 to $10.00

We carry the following:
Majestic, Atwater-Kent, Lyric, Sparton and Victor.

S. BENAC
HUNTERS AVE., TAFTVILLE
Call 3157

Model A Fordor ..... $150 down
Model A Tudor ..... $125 Down
Model A Runabout ..... $120 Down
Model A Panel Delivery, $150 Down
Model A Station Wagon, $150 Down
Model 61 Cadillac Victoria $80 Down
Model 63 Cadillac Victoria, $180 Down
1927 Marmon 8 Speedster, $180 Down
Fords and other popular makes of cars ranging from $50 to $400
Easy Terms
Will Take Your Old Car in Trade
O. C. WOLFE, Inc.
Phones 3200-3290

WANTED—Female

WANTED—Woman between 50 and 60 years. Protestant. Neat. References. Good home as housekeeper for one man. Write Box 19 Bulletin.

THE NEWARK Memorial hospital, of Newark, N. J., offers a two-year and nine-month course in nursing to young women over 18 years of age, who have had at least two years of high school. Allowance while in training $18 per month. Located thirty minutes from New York city. Classes form February and September. Apply to the Director of Nursing, Newark Memorial hospital, Newark, N. J

FOR SALE — RADIOS

FOR SALE—Radios, also radio sets adjusted, repaired, expert service at a reasonable price. Joseph Jacobik 644 Boswell Ave. Call at any time. Tel. 3047-5. 4tdec11

FOR SALE—Used radios. Perfect condition, all makes. $3 to $10. We need the room. Buy now at these low prices. Hanover-Curland Co., 24 Franklin St. tfdec11

— Call 2880 —
Radio Service Our Specialty
SMITH'S RADIO STORE

FOR SALE—CATTLE

FOR SALE—New milch cow giving 18 qts. C. S. Williams. Phone 59. Lebanon.

FOR SALE—Fresh Holstein cow. Benjamin P. Davis, Franklin. 3tdec18

60 COWS FOR SALE
ANOTHER CARLOAD HAS ARRIVED
JAMES H. HYDE
North Franklin, Conn.
Telephone Lebanon 30

TRUCKING

JOSLYN—Excellent storage. Mover of everything; expressing, freight handling, teaming and auto vans at your service. tfapr18

PETER ANGELONE, 81 North St., successor to A. H. Lathrop, local and long distance moving. Phone 3922-W.

A Bulletin For Sale Advertisement Will Sell It

LOST AND FOUND

LOST—One black, white and tan small female foxhound and one large tan and white foxhound. Tel. Willimantic 1914-4. 2tdec20

LOST—Bank Book No. 51335, of The Chelsea Savings Bank. Application for payment having been made, any person having a claim against this book must notify said bank within two months, or lose their claim.
Norwich, December 4, 1929.

LOST—Wed. bunch of keys, No. Main, Roath or Broad Sts. Return 130 Platt Ave. Phone 714. Reward.

Business Notices.

AUTOMOBILE REPAIRING

Plainfield Auto Body Repairing & Welding Company
A. NISKALA, Prop.
Fenders, Hoods, Radiators, Gasoline Tanks and Lamps Repaired and Made to order. Frame Straightening.
Plainfield-Jewett City Road
PLAINFIELD, CONN.

ANTIQUE FURNITURE

I BUY ANTIQUE furniture, old books, papers, silver, pewter, pictures, glassware, tools, etc. Louis D. Ward, 4-6 Main St., Breed Hall Bldg., Norwich. Tel. 1833 jan28 tf

WANTED—Second-hand antique furniture. Best prices paid. A. Bruckner, 109 Franklin St. Phone 559.

CONTRACTORS

P. F. SWEENEY
GENERAL CONTRACTOR and BUILDER
25 Chestnut Sueet

D. HANNA
General Contractor
Carpenter and Mason Work
198 PALMER ST., NORWICH, CONN.
TEL. 2199

MONEY TO LOAN

Money for Coal
Or to pay other bills that are worrying you.
LOANS
To housekeepers on their furniture, or to anyone on guaranteed note.
Monthly charge on unpaid balances three and one-half per cent.
Over FIVE YEARS' service to this community guarantees prompt, confidential, and considerate attention to all customers.
For further information call, write, or phone
New England Equity Corp.
Room 206, Thayer Building,
Norwich. Phone 1470
Or 754 Main St., Willimantic
Second Floor—Phone 1597

A Bulletin To Let Advertisement Will Rent It

Business Notices.

MACHINISTS

BARBER'S MACHINE SHOP, L. and A. P. Guertin, proprietors, 23-25 Chestnut St. Tel. 2142. Does all kinds of machine and general repair work promptly, day or night. jan25tf

PRINTING

BULLETIN AND RECORD Job Department. Phone 85-W.

PHYSICIAN

B. J. SOHN, M. D.
Back from his Studies Abroad
Has Resumed Practice.
Eye, Ear, Nose and Throat
161 Main Street, Norwich.
Hours: 10-12 A. M.; 2-4 P. M.
and by Appointment
Phone 3953-W

TRANSPORTATION

NEW YORK boat
Lv. New London at 12:00 nht.
Daily Except Saturday
Staterooms ready at 7:30 pm
Automobiles carried at low rates
Tickets at R. R. Station
Fare From Norwich $3.38
NEW ENGLAND STEAMSHIP CO.

TREES AND SHRUBS

MAPLEWOOD NURSERY CO.
Fruit, Ornamental Trees and Shrubs
East Great Plain Tel. 936-7

BURGESS BEDTIME STORY

The Success of Reddy's Plan

To have one's plans work out just right
Is always cause for real delight.
—Reddy Fox.

Reddy Fox and Mrs. Reddy were watching Hooty the Great Horned Owl sailing back and forth above the old apple tree, in which 11 turkeys were roosting and were fast asleep. The two Foxes were hiding as near that tree as they could get without being seen. They didn't want to attract the attention of Hooty the Great Horned Owl. They needn't have worried. Hooty had eyes for nothing but those turkeys.

Back and forth, back and forth, sailed Hooty above that turkey tree. He was looking those turkeys over. He was making up his mind which one he would choose for his dinner. The big gobbler Hooty passed over. He was too big. Presently he decided on a young turkey that was roosting somewhat off by herself. Hooty flew over her once. Then he turned and came back and this time he struck and struck hard. The turkey gave one faint startled yelp—and that was all. Down to the ground she crashed and Hooty with her. She was too big for him to carry away. He would have to eat his fill right there.

For a moment after they struck the ground, Hooty stood erect, turning his head swiftly this way and that way, looking all around with great glaring eyes. So swiftly did he turn his head that, had you been there, you would have said he turned it all the way around. Of course, Hooty cannot do that. If he could, do that, he would be very likely to twist his head off. Satisfied that no one was watching him, Hooty prepared to enjoy that turkey dinner he had waited for so long. He didn't even think of Reddy Fox or Mrs. Reddy. In Hooty's mind there was no room for any thought but that of turkey.

Hooty had just started to tear off the feathers when without warning there was a sudden rush and before he could put himself on the defensive he was knocked off that turkey. It was Reddy Fox who had struck him. At the same time Mrs. Reddy seized the turkey by the neck and began to drag it away. Hooty was furious. Do you wonder? How he did hiss and snap his great bill! Back he came, striking at Reddy with his wings and claws. Reddy nimbly jumped aside and Hooty immediately turned towards that turkey. But the instant Hooty turned, Reddy was at him again.

It was two against one. Hooty couldn't fight Reddy and fight Mrs. Reddy at the same time. He did the best he could, but despite all he could do, he had to see that turkey dragged away. Meanwhile, the turkeys had been wakened and some of them were craning their necks as they tried to see what was going on down below.

While Reddy kept Hooty occupied, Mrs. Reddy succeeded in carrying the turkey to the former hiding place where they had taken the first turkey, which was as you know under the barn. Hooty didn't see where she took it. He was too much occupied with Reddy. But presently Reddy suddenly darted off around the corner of the barn and Hooty was left alone, hissing and snapping.

Reddy was in high spirits. Everything had worked out exactly as he had planned. Hooty had brought down a turkey for them, just as he had hoped would be the case. "I wonder what Hooty is thinking," thought Reddy. "I'm sorry to cheat him out of a dinner, but there are more turkeys here and he can get another. I know my plan would work out. Now Mrs. Reddy and I will have another glorious feast. I guess it will be the last one we'll have on turkey this year. That farmer probably will shut those turkeys up now. I hope Hooty has sense enough to fly away before that farmer gets up in the morning."

(Copyright, 1929, T. W. Burgess)

The next story: "The Turkey Dinner."

There are still millions of square miles of mountains, rivers, plains and deserts that have never been trodden by civilized man.

ANSWERS TO WHAT DO YOU KNOW?

1. Theophilus.
2. Capt. Ezekiel.
3. At Lynn, Mass.
4. About 1720.
5. Sept. 29, 1758
6. 54.
7. Ezekiel and Theoophilus, Jr.
8. Ezekiel died at 22; Theophilus, Jr., became prominent throughout this section both as a physician and as a citizen.

MAIL-AD

FILL OUT AND MAIL TO

The Norwich Bulletin or Record

NORWICH, CONN.

12c a line. Average 5 Words to a Line. Wants — To Let — For Sale — Etc.

Name ..... Classification .....
R. F. D. or Street ..... Number of Insertions .....
Post Office ..... Amount Enclosed .....

Write Complete Ad. Below, Including Name and Address —or if Blind Address is Wanted Mark X Here .....

Store Open
Saturday Night
Till 9:00

GIFT HINTS

LINCOLN STORES

FRANKLIN SQUARE NORWICH, CONN.

Early shoppers will find our stocks complete in every department in the store.

Come yourself and bring the kiddies to see our toyland.

CHRISTMAS GIFT LINENS

Linen Table Cloths, size 54-inchx54-inch	$1.00
Bridge Sets, 5 pieces	$1.29
Luncheon Sets	$1.69-$1.98
Tapestry Scarfs	$1.00
Buffet Sets, embroidered	$1.00
Bridge Sets (very special)	$1.00
Boxed Towel Sets	89c-$1.00-$1.39
Boxed Face Cloth Sets	59c and 89c
Pure Linen Table Cloths	$2.49
Colored Hem Sheets (81x90)	$1.39
Colored Hem Pillow Cases	39c
Initialed Pillow Cases	59c
Boxed Pepperell Colored Hem Sheets and Cases— one 81x99 Sheet and two 42x38½ Cases	$3.98

—TIMELY GIFTS OF WINTER TOGS FOR TINY TOTS !

Our Infants' department is just filled with cute little things for baby brother and baby sister. Mothers will be delighted with the assortment and the opportunity to save.

Brushed sets	$3.98
Suede zipper suits	$5.95
Boxed novelty sets	25c to $1.49
Buntings	$1.00 to $1.98
Crib blankets	59c, $1.00, $1.29
Bathrobes	$1.00, $1.98
Panty dresses	$1.98 and $2.98
Sweaters	$1.00, $1.49
Knit bonnets	50c, $1.00
Brother and Sister suits	$1.98

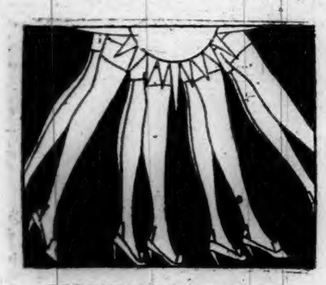

HOLIDAY HOSIERY

Hosiery is always a welcome gift. The girls can never have too many. The greatest trouble you will have in our hose department is to make your selection from our large and varied stocks.

Pure Thread Silk— Service Weight

$1.00

This hose is our regular Lincoln special. No need to look for seconds. Every pair guaranteed first quality. Full fashioned, pure thread silk.

Pure silk—all chiffon	$1.29
Pointed heel—service	$1.29
French heel—service	$1.29
Heavy weight—service	$1.49
Silk chiffon	$1.19

GIFT SUGGESTIONS FOR MEN

MEN'S SCARFS

$1.00

Ideal for Xmas gifts. Silk Scarfs with dotted and cover-all patterns. Smart styles for young and older men.

Gift Sweaters

Part Wool sweaters, in pull-over and coat styles. The newest patterns and colorings. The pick of the season's best styles.

$1.98

Xmas Gift Shirts

Shirts in this group usually sell for much more.

$1.59

Collar attached, collar to match and neckband styles. Guaranteed color fast. Made by a high-grade shirt maker. Full cut seven-button front.

Men's Dress Shirts

Collar attached and neckband styles. Sizes 14 to 17.

$1.00

Full cut Dress Shirts in a beautiful assortment of novelty patterns in broadcloths, rayon stripes, high-count percales and madras. You are sure to find just what you want in our large assortment.

Xmas TIES

Cut Silk Ties in the pick of the season's best patterns.

50c

Every man appreciates ties. He never can have too many. Our assortment is unusually large and you will find just the color combination you want.

Flannel Pajamas

Heavy weight Flannel Pajamas, in sizes A-B-C-D. Fancy striped patterns. Four frogs and pocket **$1.00**

Women's Neckwear

Boxed neckwear in youthful styles for miss and matron.

59c and $1

Plain tailored and lace trimmed styles.

An inexpensive Xmas gift that will be appreciated. Scores of styles to choose from. Come in and look them over.

Women's Scarfs

Novelty and hand painted scarfs, in heavy weight crepe de chine and other silks ..... $1.00 each

FOR MOTHER — FOR DAUGHTER—

Bathrobes	$2.98, $4.98
Aprons	25c, 50c
Rayon lingerie	79c-$1.00
Gloves	59c, $1.00, $1.98
House dresses	$1.00, $1.98, $2.98
Crepe de chine dance sets	$1.98, $2.98
Rayon negligees	$3.98
Vanity sets—comb, brush, mirror	$1.98
Manicure sets	$1.00

FOR LITTLE BROTHER OR SISTER—

Boys' blouses	59c
Boys' boxed ties	25c
Boys' boxed belts	25c, 50c
Boys' flannel pajamas	79c, $1.00
Boys' sweaters, jacquard	$1.00
Boys' leatherette jackets	$1.98
Boys' golf hose	29c
Bathrobes	$1.98
Printed dresses	$1.00, $1.98
Rayon and wool hose	50c

GIFTS FOR THE HOME Always Appreciated

Silver candlesticks	50c, $1.00
Book-ends	$1.00
Salt and pepper shakers	50c, $1.00
Silver candlestick lamp	$1.59
Imported chinaware	$1.00, $1.29
Glass boudoir lamps	$1.00
Tokanabe pottery lamp and shade	$1.59
Electric toaster	$1.00
Electric stoves	$1.00

GIVE ELECTRIC SERVANTS

Electric toaster	$1.98
Waving iron	$1.00
Electric iron	$3.49
Electric stove	$1.00
Boudoir lamps	$1.00
Bride Lamp	$1.49

Electric servants make such popular gifts, because they are objects of taste and charm and an added loveliness to the home.

RAYON UNDERTHINGS

Soft finish lusterized rayon, that will stand plenty of tubbing.

79c

Vests, bloomers, panties, shorties, gowns. It is only because of a fortunate purchase that we are able to offer them at this special price. Come early.

BOXED STATIONERY

Inexpensive gifts that will be appreciated. Fancy boxed stationery in a wide assortment of colors.

25c to $1.00

HANDKERCHIEF CASES

Dainty little cases to hold kerchiefs. A gift that will please any miss. Plain and novelty styles.

50c and $1

GIFT HANDBAGS

No matter if she is broke or has plenty left over after her own shopping, she will appreciate a handbag. Imitation leather bags and bags of genuine leather in calf and lizard. Fitted and novelty styles.

$1, $1.98, $2.98

Xmas Handkerchiefs

Handkerchiefs for men, women and children in neat Christmas packing. Pure linen and cotton, some with neat lace trimming.

25c to $1.00

CHRISTMAS HOSE

An unusually fine assortment of gift hose for men. Smart color combinations, in conservative and novelty patterns **39c**

When You Give—Give a Thought to Comfort!

House Slippers

FOR ALL THE FAMILY

Children's Bootees 79c

Felt Bootees in sizes 5 to 2. Chrome padded soles. So easy to put on and take off.

Men's Slippers $1.98

Fine quality leather in moccasin or D'Orsay style. Full chrome sole and padded heels. Sizes 6 to 11.

Women's Felts 59c

Heavy weight felt. Ribbon trimmed with pompom. So easy and comfortable.

Sheep lined bunny slippers, children's	$1.00
Fur collar felt, children's	89c
Women's colored leather slippers	$1.00
Men's leather slippers,	$1.98
Women's heeled slippers	$1.00
Women's satin slippers	$1.00
Women's quilted slippers	$1.00
Women's beaded slippers	$1.98
Women's Indian moccasins	$1.98

VISIT OUR TOYLAND

Tea Sets

Aluminum and China Doll Dishes. Attractively boxed ..... 79c and $1.49

Black Boards

$1.98 and $2.98

Slate Blackboards with picture roll at top .....

Dolls

89c

Variety of dressed and character dolls. Cute faces.

TOYS AND GAMES

Kiddie cars	...98
Baseball game	$1.00
Aeroplanes	50c
Mechanical trains	$1.00
Stuffed animals	$1.00
Tool chests	$1.00
Tea sets	25c to 79c
Games, big variety,	25c to $1.00
Wooden pull toys	25c
Hercules trucks	89c

Teddy Bears

89c

Large stuffed Teddy Bears. Good quality plush.

Doll Furniture

25c 50c

Sand finish varnished doll and children's furniture. Strongly made. . . .

Zeppelins

Big Toy. Looks like the real thing.

$1

Pool Tables

Live rubber cushions

$1

Lace Trimmed and Tailored

CREPE DE CHINE LINGERIE

Lovely crepe de chine underthings that will be appreciated. Styles with lace trimming, hemstitching, applique insertions, some satin trimmed with lace.

CHEMISE STEP-INS
DANCE SETS GOWNS

$1.98 and $2.98

WALL STREET BRIEFS

NEW YORK, Dec. 19.—(AP)—Gold exports from New York between Dec. 12 and 18, were the largest for any similar period in about a year and a half. The total was $32,499,000, of which $21,624,000 went to England, $11,000,000 to France, $1,334,000 to Germany and smaller amounts to India and Mexico. Imports amounted to $998,000, mostly from Colombia. Gold earmarked for foreign account increased $3,000,000. Reports today said that an additional $5,000,000 in the metal would go to Paris on the Olympic tomorrow.

—Due to the unusual expansion and growth of the natural gas industry in the southwest and west, the natural gas department of the American Gas association will close its Pittsburgh office Jan. 1, and reopen at Dallas, Texas. E. J. Stephany, secretary of the natural gas department, will continue in charge of that division of the gas association's work at Dallas.

The outstanding volume of American banks' and bankers' acceptances set a new high record as of Nov. 30, the American Acceptance council reported today. The total on that date was $1,657,899,924, an increase of $117,161,801 over the Oct. 31 total and $457,544,200 higher than at the end of November, 1928. The current increase gives abundant evidence, the council said, that the peak of the acceptance creating season for this year is still some weeks away.

An additional issue of $4,000,000 National Electric Power company 7 per cent cumulative preferred stock was announced today at $97.25 a share and accrued dividend, to yield about 7.20 per cent. The company is part of the Middle West Utilities system, and its subsidiaries operate in New England.

CHICAGO GRAIN MARKET.

CHICAGO, Dec. 19.—(AP)—Predictions that a large increase of domestic wheat acreage would be announced tomorrow afternoon had a decidedly unsettling effect on the wheat market today, prices gave way in one sinking spell after another, accelerated by the fact that the official estimate of 1929 wheat production in the United States showed 14,000,000 bushels excess over the previous forecast. Besides, general heavy snows relieved anxiety as to crop damage from zero temperatures and there were no clearances today of wheat or flour from this country overseas.

Chicago closing prices on wheat were unsteady at about the bottom level reached, 2 3-4 to 3 1-2 a bushel under yesterday's finish. Corn closed 1-4 to 3-8 to 1 1-4 off, oats 1-2 to 1 1-4 down, and provisions varying from 5@7 cents decline to a rise of 7 cents.

Sharp breaks in Liverpool quotations led the way to the series of price downturns witnessed today in the wheat markets here, and it was current talk that the Liverpool setbacks were a result of selling orders from this side of the Atlantic. Meanwhile, export business today in wheat from North America was nil, and assertions were frequent that no improvement would develop until after the holidays. Storms which seriously interfered with the working of telegraph and telephone wires today did a good deal also to restrict speculative dealings, and were a noticeable factor in depriving the market of power to rally.

Argentine harvest developments today were of a character which ordinarily might be expected to set the wheat market here on fire, threshing returns being sensationally meager. Instead of affecting wheat values, however, the news from Argentina was virtually ignored. Reports that domestic milling inquiry for wheat is better were likewise given but scant notice, it being contended that there is not enough flour buying at present to cause mills to draw on storage stocks at terminals.

The main element in lowering the value of corn and oats today was wheat weakness. Until near the finish, however, corn showed stubborn resistance to selling pressure, December delivery in particular being influenced by reports that the corn belt is entirely snowed in, and that there is little chance of any large movement of corn during the remainder of the month.

Despite upturns in hog values, provisions sagged owing chiefly to grain price declines.

CHICAGO GRAIN MARKET.

Wheat—	High	Low	Close
Dec.	121	118⅝	18⅝
Mar.	127⅛	124¾	124¾
May	131½	128⅝	128⅞
July	131¾	129⅛	129⅝
Corn—			
Dec.	91⅝	90⅝	90⅝
Mar.	94⅝	93¼	93¼
May	95⅝	95⅛	95⅛
July	97⅞	97	97
Oats—			
Dec.	45⅛	45	45¼
Mar.	48¼	47	47
May	49⅝	48¼	48⅝

LEBANON

The sermon Sunday morning at the First Congregational church was based on Matthew 6, verses 1-18, in which our Lord teaches that life is to be lived before God rather than before men. The subject was "The Master Motive of Life."

At the Christian Endeavor service there was an attendance of over 160. The subject was, "What Have Young People to Give?" and was in charge of the 4-H club, under the leadership of R. W. Whaples, county club agent. Accounts of their trips to St. Louis and Chicago, respectively, were given by Stephen Manning, of Lebanon, and Frances Lamb, of Franklin. Other members from the clubs of Franklin and Preston gave interesting talks on club work. The choruses and instrumental trio, harmonicas and Jew's harp, was a novel and acceptable feature. Professor Brumdage, of Storrs college, spoke very encouragingly to the young people. The candle lighting ceremony, under the direction of Miss Lamb, symbolizing the spread of the club spirit, was very pretty and impressive. Pop corn and apples were distributed at the conclusion. Everybody was delighted with the programme as well as with the efficiency and promise of the young people present in such large numbers. First Church looks forward to a repetition of Sunday evening's meeting. Mrs. George MacDonald and Mr. Whaples, who got in touch with so many young people, received many compliments for the success of the meeting.

The sermon topic for next Sunday will be, "The Human Response to Christmas." In the evening a Christmas pageant entitled "The Nativity" will be given to which the Baptist church, the Goshen church and Franklin church have been invited.

The annual Christmas tree and entertainment will be given Tuesday, Dec. 24, at 7:30. A Christmas pageant by the children of the Sunday school will be given.

Natives of Kingstown, St. Vincent, West Indies, were delighted recently when a circus visited the island for the first time.

RAIN OR SNOW AND COLDER TODAY

Norwich Bulletin

NORWICH, CONN., FRIDAY, DEC. 20, 1929

FULL ASSOCIATED PRESS DESPATCHES

The Bulletin.

Norwich, Friday, Dec. 20, 1929

THE WEATHER

Conditions

The storm that was central over Southwestern Pennsylvania Wednesday evening has moved to southern Ontario with a secondary disturbance over the middle Atlantic states.

The eastern storm has caused widespread precipitation over nearly all sections east of the Mississippi river.

The indications are for fair weather over the southern portion of the Washington forecast district and considerable cloudiness over the northern portion with light snows in portions of New England Friday. On Saturday the weather will be mostly fair except that snow probably will continue in portions of northern New England.

It will be considerably colder in portions of the middle Atlantic states and Florida Friday.

Storm warnings are displayed on the Atlantic coast from the Virginia Capes to Eastport, Maine.

Winds

North of Sandy Hook: Fresh possibly strong to strong easterly winds shifting to southwest over south portion, overcast weather with rain possibly mixed with snow over extreme north portion Friday.

Forecast

For southern New England: Rain, or snow and somewhat colder Friday; Saturday partly cloudy.

Observations

The Bulletin's observations show the following changes in temperature and barometric changes Thursday:

	Ther.	Bar.
7 a. m.	38	29.60
2 p. m.	40	29.50
8 p. m.	41	29.50

Highest, 42, lowest 37.

Comparisons

Predictions for Thursday: Rain, colder.

Thursday's weather: Rain, slightly colder, easterly wind.

SUN, MOON AND TIDES

Day	Sun Rises a. m.	Sun Sets p. m.	High Water a. m.	Moon Rises a. m.
26	7.08	4.19	9.23	rises.
27	7.08	4.20	10.19	5.30
28	7.08	4.20	11.11	6.47
29	7.10	4.20	12.05	8.07
30	7.11	4.20	0.48	9.25
31	7.11	4.21	1.48	10.39
32	7.12	4.21	2.51	11.49

Six hours after high water it is low water, which is followed by flood tide.

GREENEVILLE

JOHN KIRBY, FORMER RESIDENT DIES AFTER LONG ILLNESS

Patrick Kirby has returned to his home on Fifth street after attending the funeral of his brother John Kirby, which was held in Providence Wednesday morning with requiem mass at St. Mary's cathedral. Burial was in the family plot at St. Mary's cemetery. Mr. Kirby died Saturday after a long illness at Fall River, Mass., where he had lived the past few years. He is survived by one son, John Kirby, Jr., of Fall River, Mass., one brother, Patrick Kirby, and one sister, Mrs. Anna Caffery, of Prospect street, this city.

Mr. Kirby was born in Ireland and came to this country when a young man. He resided for a long period in Greeneville and his many friends in Greeneville will extend their heartfelt sympathy to the members of his immediate family.

Through error in the donors of flowers to Mrs. Michael Pusatert the name of Jerry Barnett was used in place of Jerry Bonney. Pillow marked "Sister," from brothers, spiritual bouquets, Mrs. J. Walsh, Miss Verna Hall and Edward J. Coyle were not mentioned Thursday.

NORWICH TOWN

"GOOD WILL TOWARD MEN" SERVICE AT THE M. E. CHURCH

Sunday night in the Methodist Episcopal church there is to be a dramatization service in charge of the pastor. This special Christmas service is entitled "Good Will Toward Men." The scene is laid in a Methodist home just before Christmas anywhere in the United States. The characters are: Mr. and Mrs. Williams, the father and mother of the home, (Walter D. Kelley and Theodora Brown); Mary, a daughter in her junior year at college, (Doris Pease); "Bob," the son in high school, (Wallace Wagner); Grandmother, (Mrs. Albert Miner); The Minister, (Rev. George Warren Potter); choir singers, (Muriel Rose and Mildred Potter); soloist in the junior choir, (Virginia Ward). The regular C. E. service is to be omitted. The drama service will begin at 7:15 and an invitation has been given to all the members and friends of the church to attend. The Christmas offering to be taken at this service will support a scholarship in international good will, the new Oldham hall for Colegio Americano, in Buenos Aires, Argentina.

Sunday schools of the Methodist Episcopal church throughout the United States are co-operating in the erection of a building which will be a tribute to Bishop William F. Oldham, retired, of Columbus, Ohio, first a missionary bishop in the church, then secretary of the board of foreign missions, then a bishop. He was 75 years old December 16th.

The Christmas entertainment and tree for the children in the church school is to be held in the vestry Christmas night and Santa Claus has promised to be present.

NEW YORK RABBI TO CONDUCT SERVICES HERE

Abner Schwartz, president of the Norwich Community synagogue, visited the Jewish Theological seminary at New York and was promised by the seminary authorities that they will send one of their honor students to take charge of the week end services. The services will be held at the B'Nai Brith rooms at 8 o'clock this (Friday) evening and at 8 a. m. Saturday.

The young rabbi is one of the outstanding orators of the seminary, and is also well able to chant the services. He will deliver the sermons both on Friday evening and on Saturday evening.

Master Plumbers Inc.

The Master Plumbers Ass'n of Norwich, Inc., have filed with Town Clerk Harold S. Burt incorporation papers approved by the secretary of state. The incorporators are Harold C. Dahl, Jeremiah A. Fitzgerald, George Blum, Thomas F. Burns, William J. Haggerty, Patrick J. McMahon and John Morton, all of this city. The corporation will have no capital stock and will elect its officers annually, the officers to be president, vice president, secretary, financial secretary, treasury and an executive board of three members.

FILES APPLICATION FOR DISSOLUTION OF FRINK DAIRY INCORPORATED

Charles W. Frink, president of Frink Dairy Incorporated, a Norwich dairy concern, has brought application in the superior court for dissolution of the company and appointment of a temporary receiver. Hearing on the application for appointment of a receiver has been set for 10 a. m. on Dec. 27 at the superior court session in New London. In the application, Mr. Frink states that he is president of the company and the owner of 140 shares of the capital stock. The company is capitalized at $31,800, with 318 shares of capital stock, par value $100, its pasteurization plant is at 40 Town street and its office at 20 Lincoln avenue.

In a suit brought in the superior court for dissolution of the corporation, which is returnable in January, Frink claims that he holds promissory notes of the corporation to the amount of $2,000, which are overdue and unpaid. He also charges that through Samuel Antzis, an agent and employe, the dairy company has refused him access to the books and statements of assets and liabilities.

He alleges that certain capital stock of the par value of $100 has been issued for $50 a share, 12 shares at this price to Samuel Antzis and six shares to Michael Antzis, his brother, this issue having been without adequate consideration.

Frink further alleges that real estate of the corporation is encumbered with mortgages and that Samuel Antzis, as general manager, has assumed powers not delegated to him by the directors and has used methods tending to waste the assets.

Suits at law have been brought against the concern, Mr. Frink alleges, and checks have been issued without the knowledge or approval of the president and have not been paid by the bank for lack of cash to the credit of the corporation.

It is further claimed by Frink that the corporation owns the ten-room house, 20 Lincoln avenue, where the office is but to which he has been denied access. He also alleges that a motor truck belonging to the corporation has been mortgaged for $1,400 to William R. Frisbie.

ACCOUNTING SUIT FILED AGAINST WM. A. SOMERS

John J. Somers of Bridgeport, has brought suit in the superior court against William A. Somers of this city, asking for an accounting and judgment for the amount found due him from rents collected by the defendant. In his complaint, which has been filed with the clerk of the superior court in this city, the plaintiff represents that he and the defendant, prior to July 10, 1909, were partners in the grocery business in Norwich under the name of Somers Bros., and in connection therewith were the joint owners of a lease to certain premises known as 214, 214 and 216 Main street, Norwich; for a term of years ending Oct. 1, 1917, with a privilege of renewal for five years.

The plaintiff claims that on July 10, 1909, he sold his interest in the grocery business but retained his interest in the lease. The plaintiff claims that prior to that time he had been negotiating on behalf of himself and William A. Somers with the owner of the building and premises at 212-218 Main street for the purchase thereof and on or about Oct. 11, 1909, he delivered to William A. Somers a power of attorney By this document John J. Somers appointed William A. Somers to collect rent moneys due or to become due for him and to do and perform all necessary acts in the execution and prosecution of the business.

It is charged by the plaintiff that subsequent to October 11, 1909, the defendant on behalf of himself and the plaintiff, continued negotiations and on or about December 19, 1914, took title to the Main street property in his own name.

According to the complaint the defendant has been in possession of the premises as tenant since July 10, 1909, and as owner since Dec. 19, 1914, and has made leases and sub-leases thereof, and has collected large sums as rent, but has never accounted to the plaintiff therefor, nor made any payments on account thereof, and has never accounted to the plaintiff (John Somers) for any acts done by him under the power of attorney.

PAGEANT SUNDAY AT CENTRAL BAPTIST CHURCH

By request, the Christmas pageant, "The Birth of Christ" which was given here last six years ago is to be presented at the Central Baptist church on Sunday evening. This will make the fourth time this pageant will have been presented at the Central Baptist church. The cast is as follows:

Miriam—Mildred Cass; Titus—Donald Royce; Dan—Eldred Coles; Children—Marion Chapman, Louise Ellsworth, Ralph Noyes; Pharisees: Benoni—Lloyd Neil, Simeon—Henry H. Pettis, Mushi—John Barnes; shepherds: Eder—Arthur Wyman; Levi—Louis Allen; Miguel—Reginald Laupin; Kish—Howard Ludlow; Jakim—William Spencer; angels: Helen Denison, Alma Taylor, Helen Pendleton, Doris Racine, Caroline Noyes; Mary—Mrs. Chester Warner; Joseph—William Tarbox; Kings: Balthazar—Dr. C. C. Gildersleeve; Gasper—Gilbert S. Raymond; Melchoir—Allyn L. Brown; Pilgrims to Jerusalem: Mr. and Mrs. Willis Hill, Mrs. Richardson, Viola Hill, Mr. and Mrs. William Wyman, Mrs. Arthur Wyman, Robert Storms, Carl Irend, Jeanette Romano, Amie March, Lenora Chapman, Charles Hagberg, Mrs. Frank Dodge, Eugenie Dean, Marion Royce, Frank Dodge, Louis Mell, Grace Taft, Mrs. George Ellsworth, Mrs. William Noyes, Mamie Madio. Mrs. C. C. Gildersleeve is directing the pageant.

POMFRET NATIVITY PLAY NEXT SUNDAY EVENING

Sunday evening will be the occasion of the sixteenth annual presentation of the pageant of the Nativity in Pomfret. There will be two performances. To avoid overcrowding, it has been arranged to admit those who wish to attend by ticket only. There is no charge for these tickets, and they will be distributed by Warren Averill of Putnam, or from Mrs. Lauretta Holbert at Allard's store, Pomfret.

The cast of characters is almost identical with that for many years, and is as follows:

Angel Gabriel, Peter Gustavson; Mary, Lois Ransome; Joseph, Alfred Briggs; Wisemen, Frank Chandler, Warren Averill, Robert Arnold; attendants, Kenneth Graves, John Green, Pep Green, Robert Ash, Gertrude Ash; Heralds, John Ash, Alice Ash; Shepherds, J. Fred Ash, Allen Averill, Edward Arnold, Irving Emlott, Milton Nelson.

Angels, Ella Gustafson, Marion Watson, Muriel Johnson, Ethel Scowarts, Maud Blackmar, Mildred Blackmar, Margaret Green, Beatrice Green.

Organist, Annie Ash.

Many others are involved in the production of this play, but these are the actual characters represented in the scenes portrayed.

DIAMOND WHIST CLUB HELD WEEKLY MEETING

The Diamond Whist club held its weekly meeting Thursday evening at the home of Miss Mildred Combies, No. 42 Church street. First prize was awarded Miss Winifred Kilroy, and the consolation went to Miss Lillian Bergeron. Delicious refreshments were served by the hostess.

Hit By Sedan

Dominick De Lozeia of No. 326 Franklin street was slightly injured Wednesday evening on Washington square when he was struck by a sedan owned and operated by Carlton Christopher of the U. S. S. Ericsson, New London. He was taken to the W. W. Backus hospital, where he was attended for bruises about the body.

Time softens all things—except boarding-house biscuits

OVER 125 RESERVATIONS FOR CHAMBER BANQUET

Final arrangements are practically completed for the Christmas night party of the Norwich chamber of commerce to be held this (Friday) evening at the Wauregan hotel. As previously announced, Dr. Clarence A. Barbour, the newly elected president of Brown university, will be the principal speaker. It is understood that Dr. Barbour's subject will be "The Christmas Spirit."

President Frank R. Murdy will preside at the meeting and Arthur M. Brown will act as toastmaster. This will be the last official occasion at which Secretary Walter H. Pilcher will serve. He is leaving Monday morning for Worcester where he has become associated with the Worcester chamber of commerce.

James L. Case, chairman of the committee on attendance for the dinner, reported Thursday night that over 125 reservations had been received and it was his confident belief that at least 200 would attend the dinner tonight in honor of Dr. Barbour.

Judge Allyn L. Brown is heading the reception committee, which is planning to meet Dr. Barbour on his arrival in the city and entertain him until time for the meeting.

Walter T. Camp heads the committee on decorations and they have made adequate preparations for the occasion. E. LaRue Bliven is in charge of the menu and service.

Members of the Norwich chamber of commerce who can possibly do so should by all means hear Dr. Barbour, as he is without doubt one of the greatest speakers in America today, on a par with Dr. Cadman, the well known radio preacher. He is forceful and energetic and always leaves a deep impression upon the minds of his hearers. All interested men and women in Norwich have been invited to attend on this occasion, regardless of whether or not they may belong to the chamber of commerce.

William G. Park is to act as song-leader and Henry LaFontaine is to be at the piano which assures a lively period of singing. President Murdy in a special invitation issued Thursday night asks all of the directors of the chamber of commerce and the past presidents to be seated at the speakers' table.

NORWICH MAN CHAIRMAN TELEPHONE CONFERENCE BOARD

According to an announcement issued Thursday Henry A. Freeman of Norwich has been elected chairman and A. N. Dicklow of New London, secretary of the New London district plant conference board of the Telephone Employes association and will direct the affairs of this important branch of the association during the coming year.

The board at its annual meeting elected officers for the different units which make up the district board. Chairman-secretaries were elected to lead the local conference boards in each of the larger exchanges of the district as follows: Frank E. Coombs of New London, Louis J. Bakanowsky of Norwich, B. F. Reynolds of Willimantic, V. H. Reynolds of Putnam, John B. Salern of Saybrook.

Council committee chairmen were named as follows: A. F. Kjellander of New London, L. J. Bakanowsky of Norwich, Louis R. Berthleson of Willimantic, William E. O'Brien of Putnam, John B. Salern of Saybrook. An instance of the brotherhood which prevails among employes of the telephone company, a friendliness that is a distinct credit to these men, developed at the meeting.

A report was made that an employe was painfully injured at the summer outing of the New London district telephone employes and as a result contracted a sizable physician's bill. Another employe also has been ill and unfortunate and to aid their two fellow workers the plant men of the New London district have begun a subscription among telephone workers, which it is expected will clear the unfortunates and return them to work in good physical condition. This is the fine spirit that prevails among the telephone men.

AMERICAN LEGION HOLDS FIFTH DISTRICT MEETING

That the parents of ex-service men, who are aliens, ought to be allowed to enter this country before and in preference to others seeking entrance into the United States was the gist of a brief address made by Mr. Lopaz of the Stonington American Legion post at a fifth district meeting of the American Legion and its auxiliary in Ponemah hall, Taftville, Thursday evening, with an attendance of approximately 200. It was indicated at the meeting that action would be taken on the matter in the future by the fifth district.

Mention was also made at the meeting of an intensive membership drive to be stazed following the holidays, the reports on which will be rendered at the national convention and which are hoped to be most encouraging. Following the business sessions of the posts, over which Joseph Bellefleur of this city presided, and of the auxiliary, at which Mrs. Ruth Sears of Taftville, was in charge, a baked bean supper was served by members of the Taftville auxiliary.

The remainder of the evening was given over to dancing, for which the ideal orchestra played.

Norwich Girl in College Play

Miss Elizabeth Johnson of 21 Lincoln avenue, a senior at Wheaton college, played the part of a shepherd in the annual Nativity play presented in the college gymnasium recently.

Tree on Russ Property

The community Christmas tree at Groton, will be, as in former years, on the property of Howard C. Russ, on Monument street. Mr. Russ is a former Norwich resident.

PLEASING EXERCISES MARK NIGHT SCHOOL CLOSING

Appropriate exercises marked the closing of the town's night schools Thursday evening, for the Christmas holiday recess. The students of the night school classes at Greeneville, Occum, Taftville and the West Side, held a joint social Thursday evening at the Broadway school house. The programme opened with violin and saxophone numbers by Frank Panik and a member of the Broadway school class, followed by a welcoming address by the director, Miss Bernice Willey. After selections by the duo, there were stereopticon lantern slides showing the signing of the Declaration of Independence. The slides were secured through the efforts of Faith Trumbull chapter, D. A. R., Inc., and two Boy Scouts operated the lantern.

Mrs. Albert M. Van Wazenen, regent of Faith Trumbull chapter, briefly addressed the gathering, speaking of the activities of the D. A. R. and voicing appreciation of the splendid work being done by the night school director and instructors. In behalf of the D. A. R. Mrs. Van Wazenen presented a prize of $5, divided, to Maxime Daigle of the West Side and Joseph Bruno of Occum, for perfect attendance at the night schools this year and who were instrumental in securing four new students, each, for the night school classes. This prize has been offered by the D. A. R. annually for the last three years. A year ago the prize was won by Mr. Daigle.

Following instrumental selections the meeting came to a close with the singing of America, after which refreshments of ice cream and cake were served.

HOLIDAY BOXES FOR OVER 50 EX-SERVICE MEN PATIENTS

Over 50 ex-service men patients at hospitals in the county are to be provided with individual Christmas boxes again this year through the efforts of the district committee of the American Legion auxiliary. The packing of these boxes, which are to be filled with cigarettes, candy, fruit, etc., will be started today (Friday) at the state armory on McKinley avenue. A number of articles have been donated by merchants in the county. As there is still a need for more those in charge are appealing to the merchants for further contributions.

The committee in charge, headed by Mrs. Ruth Sears of Taftville comprises Mrs. Isabell Davidson and Mrs. Ruth Dorsey of New London, Mrs. Charlotte Denison, Mrs. Leslie Fletcher and Mrs. William L. Fletcher of Norwich.

"T" CLUB MEMBERS ENJOY DELIGHTFUL CHRISTMAS PARTY

Members of the "T" club enjoyed a delightful Christmas party Thursday evening at the home of Miss Margaret Carbray, No. 170 Boswell avenue. Pretty gifts were received by those present and dainty refreshments were served by the Misses Peggy Carbray and Pearl Boles, assisted by Mrs. T. W. Dahl, Mrs. Carbray and Miss Mildred Boles of New Hampshire, who is visiting here.

DOROTHY MALCOLM HOME FOR CHRISTMAS HOLIDAYS

Miss Dorothy Malcolm of No. 10 McKinley avenue is at her home after having been ill for seven and a half weeks at the New Haven hospital. On Jan. 2 following the holidays she is to return to the hospital to remain as a patient for a few more weeks. Miss Malcolm is a student nurse at the W. W. Backus hospital and was affiliating with the Yale School of Nursing, New Haven hospital, when she suddenly became ill.

SUDDEN DEATH OF FORMER NORWICH MAN

Charles Lathrop Backus died suddenly Wednesday evening at his home in Andover. He was born in Lebanon January 14, 1848, the oldest son of Sylvanus and Mary (Randall) Backus. As a young man he taught school at Norwich Free Academy and in Columbia where he met Marion Elizabeth Jacobs, to whom he was married June 14, 1872.

They soon settled in Andover where he had lived the greater part of his life. He represented that town in the legislature in 1896.

He was a staunch republican and greatly interested in civic life, often appearing before legislative committees concerning roads and school matters. He was a member of the Andover Congregational church and Andover grange. He traveled very extensively in this country, and had a very wide acquaintance.

Mr. Backus is survived by one brother, the Rev. Jabez Backus, two sisters, Clara E. Backus and Mrs. Mary Moses of Washington, D. C.; three sons, Edmund S. Backus, Thompson; Dr. Harold S. Backus, Hartford; Charles R. Backus, of No. 162 West Town street, Norwich Town; one daughter, Mrs. Grace L. (Backus) Bostwick, Hartford; eight grandchildren and four great grandchildren. Another son, Horace J. Backus, of Andover, died October 17, 1918. His wife, Marion Elizabeth (Jacobs) Backus, died December 10, 1929.

MOVIES FOR CHILDREN'S NEW YEAR'S PARTY

Reports on the New Year's party sponsored by the Norwich Lions club in co-operation with Manager Hamilton of the Palace theatre were made at the weekly noon luncheon meeting of the club in the Wauregan hotel Thursday with the president, Charles W. Cassidy, presiding. Earl Taggart acted as song leader and Frederick Geer was at the piano.

The committee reported that Manager Hamilton had secured for the children's party a feature picture, Frozen River, starring Rin Tin Tin, the famous picture dog. Our Gang comedy, Small Talk and the well known Dinner Time Fables. A committee, Earl Taggart, chairman, Rudolph Henschel, Abner Schwartz and Melvin Worth, was appointed to transport the children from the New London county home and the Rock Nook home to the Palace theatre on the day of the party.

George B. Dobsevage of New York addressed the meeting, speaking of the contribution to the welfare and happiness of the American people by the sewing clubs of the country, and also spoke of the doctrine of democracy prevalent in the United States, illustrating his line of thought with a Biblical fable.

There will be no meeting of the club next week because of the Christmas holiday. The Lions were led in the Lions roar by Rudolph Henschel in honor of the speaker and guests.

ADDITIONAL CONTRIBUTORS TO HOLIDAY FUND

Additional contributors to the sanatorium holiday fund include the following: The Norwich Bulletin, Mrs. Janet Tarance Lathrop, Mr. and Mrs. Charles R. Butts, City Bible Class for Men of Central Baptist church, Mrs. William N. Blackstone, Lee & Osgood Co., Mrs. Emma Throope, Smith's Pharmacy, Eaton & Chase Co., Mr. and Mrs. J. C. Mara, Mr. and Mrs. Emil Fox, Mr. and Mrs. Fred Thumm, Mr. and Mrs. H. M. Lerou, E. Lewis Young, Mr. and Mrs. Roy D. Judd, Mr. and Mrs. John F. Rogers, Miss Jane McG. Aiken, Mr. and Mrs. Albert H. Chase, Mrs. E. D. Fuller, Mr. and Mrs. Robert Perkins, Mrs. Channing Huntington, Mr. and Mrs. Frank L. Woodard, Miss Katherine W. Tibbitts, Miss Faith Bonfoey, Mrs. Mary S. Alling, Mr. and Mrs. Avery Smith.

West Town St. school—Jennie Congdon, Elizabeth Lynch, Bessie Grant, Bernice Clark, L. Blanche Peterson.

Sachem Street school—Mary English, Edna Hastedt, Nellie Ahern, Elizabeth Hayes, Lillian Stetson.

Christmas boxes contributed by E LaRue Bliven and Alfred H. Bliven have been distributed in the stores by Felix P. Callahan. The "appreciation cards" have been donated by Louis F. Waters and the record book by C. Edward Smith, of the Cranston Co.

PRIZE WINNERS AT COLONIAL CLUB PINOCHLE

The scores made at the pinochle party conducted Thursday evening by the Colonial club with 12 tables playing were the following: Mrs. H. Brown, 7,850; Mrs. H. Herring, 7,500; Mrs. C. Weeman, 7,450; L. Harris, 7,720; D. Kane, 7,400; E. Grover, 7,260.

There was a good sized gathering of women at Scotland chapel the other day for the class in home carpentery held under the supervision of the extension worker, Miss Alice Billings of Storrs.

The Norwich Savings Society

Incorporated 1824

QUARTERLY DIVIDEND

Payable January 1, 1930, at the Rate of

FIVE PER CENT PER ANNUM

Dividends January, April, July and Oct. 1st

Boys and Girls

Save Foreign Stamps!

Join Palace Stamp Club

WE WILL GIVE EVERY BOY AND GIRL, FROM THE AGE OF 8 TO 18, AT EVERY SATURDAY MATINEE, A PACKAGE OF FOREIGN STAMPS FREE! 50 BEAUTIFUL STAMP ALBUMS WILL ALSO BE GIVEN FREE AT SAME MATINEE FOR 10 WEEKS.

STARTS SATURDAY, DEC. 21
REGULAR PALACE PRICES
Mat., 15-25c — Eve., 25-50c

You're Not Too Late For This

Price Reduction Sale

THERE'S STILL A GOOD VARIETY AND THE STOCK IS STILL ATTRACTIVE

NOW INSTEAD OF JANUARY.

THE BIGGEST THAT EVER HAPPENED — AND WE HOLD THE RECORD FOR REAL VALUE-GIVING EVENTS.

LOOK THESE PRICES OVER THEN COME AND BE CONVINCED.

$1.75 Men's Union Suits—Extra Heavy. NOW $1.00	$25 All Wool Blue OVERCOATS — Sale Price $18.90	Men's Heavy WOOL HOSE — Sale Price 19c
Boys Sheep-Lined OVERCOATS — Now $4.90	Boys' Coat Sweaters —Heavy Weight — $2.00 grade $1.00	POLICE SUSPENDERS — Heavy Grade 21c
Union Made OVERALLS & JACKETS —All Colors 89c	Heavy Jersey GLOVES — Sale Price 15c	Men's Goodyear Welt Oxfords and Shoes — $4 grade. $2.95
$3.50 DRESS PANTS — Sale Price $2.65	FLANNEL NIGHT SHIRTS — Full Cut 89c	Blue Work Shirts — Triple Stitched — Full Cut 59c
BIG BOYS' SHOES Uskide Soles — All Sizes $1.95	Men's Work Shoes— Moccasin — $3.00 Grade $1.95	MEN'S RUBBERS to fit all shoes — First Quality $1.00

NO SALE IS FINAL UNTIL YOU ARE SATISFIED

Brooklyn Outfitters

266-270 MAIN STREET NORWICH, CONN.

"The Store That Satisfies"

WE WILL GLADLY EXCHANGE ANY PURCHASE MADE DURING THIS SALE

Est. 1907 Tel. 2146

OGULNICK JEWELRY CO.

77 Franklin Street, Norwich

Buy Here

SAVE 10% TO 50%—GIFTS THAT WILL LAST

MEN'S WHITE GOLD WRIST WATCHES, with mesh bracelets, guaranteed jewelled movements—reg. $10.00 $6.50

WRIST WATCHES with bracelets—Special shock-absorber movement with finest ruby jewels. Reg. $17.50 ..... $9.75

LADIES' WHITE GOLD WRIST WATCHES — Lever Jewelled movements. Fully guaranteed. Regular $9.50 ..... $5.50

WHITE GOLD WRIST WATCHES — Rectangular shapes with mesh bracelets. Tested timekeepers. Regular $15.00 ..... $8.50

WALTHAM and ELGIN WRIST WATCHES — Green and white gold filled cases. Regular $18.50 ..... $12.50

All American makes WRIST WATCHES for Ladies and Gents—all new designs, some set with diamonds— $10.00 to $75.00

BEAUTIFUL 20-PC. TOILET SETS—22 kt. gold decorated. Colors: Jade, Orchid and Pink—Reg. $35.00..... $20.00

10-PC. TOILET SETS in beautiful lined boxes. Choice of colors. Regular $15.00 ..... $8.75

TOILET and MILITARY SETS— All solid stock ..... $2.75 to $60.00

DIAMOND ENGAGEMENT RINGS—Fine blue-white Wesselton Diamonds—18k hand-pierced settings. Regular $60.00 ..... $35.00

DIAMOND RINGS—Finest selected stock ..... $15.00 to $450.00

REAL STONE RINGS, green or white gold ..... $2.50 up

CIGARETTE CASE and LIGHTER SETS— All advertised makes ..... $2.00 to $15.00

PEN AND PENCIL SETS and DESK SETS— Parker and other guaranteed makes ..... $1.00 to $25.00

ROSARY BEADS—La Tousca and Deltah Pearls and colored crystal ..... 50c to $15.00

STAINLESS STEEL KNIVES and FORKS—Ivory handles; set of 12 in lined box. Reg. $5.50 ..... $3.75

OVENPROOF GLASS CASSEROLES—in frames $1.50 up

26-Pc. ROGER & BROS. SILVER SET with Rustless Knives — guaranteed 20 years. Reg. $12.00 ..... $7.50

GOLD ENCRUSTED and ENGRAVED GLASSWARE—Rose and green—Console Sets, Candy Jars, Lunch Plates, Nut Bowls etc, ... $1.00 up

ORIENTAL BRASSWARE—Hand carved Fine gifts ..... 50c up

23-Pc. JAPANESE LUSTRE TEA SETS—New designs and colors—Regular $4.50 .. $2.95

WATER SETS—Rose and green crystal— Regular $1.75 ..... $1.00

ELECTRIC PERCOLATOR SETS consists of silver tray, sugar and creamer, large percolator with cord— $13.75 up

FINE IMPORTED CHINA — Cake Sets, Berry Sets, Nut Sets, Mayonnaise Sets, etc. $1.00 up

Community, 1847 Rogers and Wm. Roger SILVERWARE at Reduced Prices.

MANTEL CLOCKS, NORMANDY CHIMES, WESTMINSTER CHIMES, BANJO AND DESK CLOCKS and TELECHRON ELECTRIC CLOCKS SPECIALLY PRICED

HUNDREDS OF OTHER ITEMS TO SELECT FROM

Norwich Bulletin

1790 1929

VOL. LXXI—No. 305 | POPULATION 35,893 | NORWICH, CONN., SATURDAY, DECEMBER 21, 1929. | FOURTEEN PAGES — 108 COLUMNS | PRICE TWO CENTS

CHRISTMAS FLIGHT ENDED IN FIVE TRAGIC DEATHS

Representative Kaynor of Massachusetts, One of Five Killed Immediately After Take-Off at Bolling Field, Washington—Plane Fell 350 Feet and the Engines Were Buried About Three Feet in the Ground—Kaynor Was to Fly to His Home in Springfield to Surprise His Wife and Six Children—Everything Pronounced "Fine" Just Before the Take-Off.

WASHINGTON, Dec. 20.—(AP)—The airplane that was turning toward Massachusetts to speed him homeward as a joyful Christmas surprise for his family plunged Representative William K. Kaynor and four others to death today less than a minute after the take-off.

Everyone aboard was killed outright in the impact as the tri-motored plane hurtled downward from 300 feet, first bounced on Bolling field, then burst apart and dug furrows three feet deep in the rain-sodden earth. Wounds showed they had died from head injuries, indicating each had been pitched forward or onto the ceiling as the diving ship twisted.

Besides Representative Kaynor, those killed in this worst accident in Washington air history were:

Stanley B. Lowe, secretary to Mr. Kaynor.

Arthur A. McGill, a civilian friend of the Massachusetts representative.

Capt. Harry A. Dinger of Bolling field, the pilot.

Private Vladimir Kuzma of Bolling field, the mechanic.

Representative Kaynor had arranged to be flown to his home in Springfield to surprise his wife and children with a Christmas visit. It was his first flight, his interest in aviation having been spurred by a recent appointment to the house military affairs committee. If the trip had been a success, he had planned an air visit to his family at home every other week-end. The representative was serving his first term.

Cold winds were tearing across Bolling field when the happy party arrived there shortly after 9 a. m. All bundled themselves into heavy clothing and donned parachutes. Meanwhile the motor of the transport plane was being warmed up for Captain Dinger, a widely known army pilot.

All ready, he raced the plane across the field to lift it into the air and attempted a bank turn at 300 feet altitude. The ship's nose went down and did not come up again. Before field men watching the maneuver realized what was happening, the huge cabin monoplane was a twisted mass near where Lieut. George E. Cuddihy had crushed a few days ago.

The first news of the tragedy was received at the capitol from an unnamed woman who drove hysterically from the field. The white house and war department were notified immediately and tonight an investigation was under way to determine the cause of the accident.

The plane was a counterpart of one of the finest commercial passenger planes in the country and was said to have cost approximately $50,000. It was designed for use by high government officials, and specially was used by F. Trubee Davison, assistant secretary of war for aviation. Representative Kaynor had obtained war department authorization for the flight.

His secretary, who also lives in Springfield, and is survived by a widow and three children, accepted an invitation to make the flight, as did McGill, who originally had intended to fly to Boston yesterday with Representatives Martin and Foss, of Massachusetts. McGill was to have been married in January and was going to Boston to spend Christmas with his fiancee.

Captain Dinger, a crack army pilot and one with the greatest experience with transport ships, was assigned as pilot with Kuzma, an army private, as mechanic. The plane was warming up this morning when the party reached the field. The three men were assigned to their places, given parachutes with instructions how to use them, and then were strapped in with safety belts.

Captain Dinger tried out the motors, pronounced "everything is fine" and took off southward down the field in the face of a 25-mile wind. Eyewitnesses said the plane left the ground easily, climbed steadily until about 350 feet up and then started on a left turn.

Those first to reach the scene found all of the five men dead. The engines were buried about three feet in the ground and the Fokker plane was badly smashed. The bodies were moved to the field clinic and Assistant Secretary Davison, who was hurriedly summoned, directed that an inquiry be made. He issued this statement later:

News of the accident saddened the house, which adjourned out of respect for Mr. Kaynor, who was serving his first term but had made himself popular. He only recently had been appointed to the military committee.

Word of the crash went out from Bolling field, but it was difficult to obtain accurate information as field officials barred all newspaper men until overruled hours later by their superiors in the war department. Several camera men were arrested by guards, but later released.

WOULD WITHDRAW $500,000 SUIT AGAINST TUNNEY

BRIDGEPORT, Dec. 20.—(AP)— The $500,000 breach of promise action brought by Katherine King Fogarty, of Fort Worth, Tex., and New York city, against James J. (Gene) Tunney, of Greenwich, former heavyweight champion of the world, was on the verge of collapse here tonight.

Counsel for Tunney expect the finishing blow next Friday when Judge Carl Foster of superior court will be asked to pass upon a motion for judgment on Tunney's cross complaint to the suit. The cross complaint bars Mrs. Fogarty from prosecuting the action based upon a claim that Tunney failed to keep his promise to marry her.

That Mrs. Fogarty had authorized her counsel, Col. Lewis Field, of New Haven and Judge Frank L. Wilder, of this city, to withdraw her suit, was learned here from Judge Wilder. This order from Mrs. Fogarty embraced in a short note, was dated from Boston on November 4, but reached the hands of Col. Field Thursday afternoon. Judge Wilder's letter to the same effect was also sent to Col. Field.

Attorney Homer S. Cummings of Stamford, counsel for Tunney, said today that "we will not agree to a withdrawal of the action. We want a judgment in this case and hope to get it next Friday."

Mr. Cummings' motion for judgment was filed with the clerk of the court immediately after Judge Carl Foster had ruled against a demurrer entered by Judge Wilder and then allowed the local attorney to withdraw his appearance for Mrs. Fogarty.

RUSSIA AND BRITAIN RESUME DIPLOMATIC RELATIONS

LONDON, Dec. 20—(AP)—Soviet Russia and Great Britain today formally resumed full diplomatic relations in London. The Prince of Wales, acting for King George, received M. Sokolnikov, the first ambassador of the communist regime to come to England, and accepted his letters of credence.

The prince, wearing the full dress uniform of a colonel of the Welsh Guards, received M. Sokolnikov and his staff in the audience chamber of St. James palace, which will be used by the five power naval conference in January. The Russians were in diplomatic uniform.

M. Sokolnikov, who is the successor of Leonid Krassin and Christian Rakovsky, but has the rank of ambassador instead of charge d'affaires, drove to the palace with the embassy staff in two British state carriages from the royal mews. The carriages were driven by scarlet-cloaked coachmen and accompanied by out-riders, also in scarlet.

"DRY" LAW INDICTMENT AGAINST POLICEMAN

BOSTON, Dec. 20.—(AP) —A federal grand jury today returned indictments against Patrick J. Prendergast, a Boston policeman, and three others for conspiracy to violate the prohibition act. Among the others indicted were two persons who had been involved in the investigation of the white slave ring which extended along the Atlantic coast from Maine to New Jersey.

BRUSH FIRE RAGING IN SUBURB OF LOS ANGELES

LOS ANGELES, Dec. 20.—(AP)— A brush fire, raging over the dry hillsides of beautiful Griffith park on the edge of the city before a 30-mile an hour wind, threw residents of the exclusive Los Feliz district into a panic today, burned one home and was battled to a standstill by a thousand men after five hours of frantic effort.

In the confusion attending the blaze five men were injured, one probably fatally, in traffic accidents as all available fire apparatus in the city sped to the scene.

A zoo, in the southwestern corner of the park, narrowly escaped damage when a timely change in wind swung the flames away from from their initial course toward the reserve. The wild screams of frightened animals in the zoo rose above the roar of the flames.

The yellow clouds of smoke billowing from the mile long fire front spread a pall over Los Angeles and Hollywood, obscuring the sun for a while. Traffic, on nearby streets through the park, was halted.

The blaze originated from an undetermined cause at the end of Nottingham avenue on a knoll in the park. The brush provided an extremely dangerous situation and at one time residents in the adjoining Los Feliz district were ordered to evacuate their homes.

80 PERSONS INJURED IN SUBWAY STAMPEDE

NEW YORK, Dec. 20—(AP)—Eighty persons were injured, 35 so seriously that they were taken to a hospital, as a crowded subway train, speeding through a tunnel 30 feet under the bed of the East river during the rush hour, was halted by a grounded third rail and a stampede among the passengers ensued.

All of the 80 were suffering from inhalation of smoke from burning insulation on a conduit, and many had been trampled on and cut as they beat with their fists against windows and doors in their frenzied attempts too get out of the train.

At no time were they in any particular danger from the burning insulation, which was a small blaze quickly put out by a repair crew which was already at work on the conduit and had dropped back as the train approached at 8 o'clock this morning.

CAMBRIDGE BOOK STORE MANAGER SENTENCED

CAMBRIDGE, Mass., Dec. 20.—(AP)— A sentence of one month in the house of correction and a fine of $500, was imposed on James A. Delacey, manager of the Dunster House Book Shop, a favorite shopping place for Harvard students, by Judge Frederick W. Fosdick in superior court here today after he had been found guilty of selling an obscene book. The case of Joseph Sullivan, Delacey's clerk, found guilty of a similar charge, was placed on file.

A stay of sentence was granted Delacey pending the outcome of exceptions to the supreme court. Both men had appealed sentences to the house of correction and fines imposed by a district court.

CABLED PARAGRAPHS

LONDON, Dec. 20.— (AP)— Prince George, youngest son of the king, who has been indisposed for some time, is improved in health but will be able to keep only a limited number of engagements.

BARCELONA, Spain, Dec. 20.—(AP)— Fifteen persons were killed and sixteen injured when a local passenger train struck an auto-bus at a grade crossing between Santa Sadurni De Nova and Gelida.

BERLIN, Dec. 20.—(AP)—Demonstrations of the unemployed were staged simultaneously at the behest of communists in several large German cities last evening. Serious clashes with the police resulted and it was reported that two men had been killed in the Berlin riots. Scores of persons were injured.

POPE AT ST. JOHN LATERAN FOR FIRST TIME SINCE 1870

ROME, Dec. 20—(AP)—The bishop of Rome, in the person of Pope Pius XI, today took possession of his own cathedral of St. John Lateran, the mother church of Christendom, for the first time since 1870.

Pope Pius, ending the voluntary seclusion of the popes in the Vatican since their loss of temporal power, left Vatican soil early this morning and entered Italian territory to celebrate mass at St. John Lateran. The last pope to do so was Pius XI, who ruled over all Rome as a temporal monarch.

The pontiff's exit took Rome by surprise, and no one was aware of his history-making trip until the Stefani News agency announced it in a bulletin at 9:55 a. m. He drove to the cathedral in an automobile of American make, which recently was presented to him.

Profiting by the provision of the Lateran treaties, by which Cardinal Gasparri and Premier Mussolini settled the Roman question on February 11, his holiness left the Vatican at 6:45 a. m. He went to the Lateran hill where on September 19, 1870, Pius IX, with the Italian forces threatening at the gates, went to pray.

In the cathedral Pope Pius celebrated the fiftieth anniversary of his ordination, saying mass at the very altar of the confession before which he was made a priest half a century ago to the day.

He thus performed one of the most dramatic acts of his long career and took even the members of his own College of Cardinals completely by surprise.

SUN WAS ABSENT 12 DAYS IN MIDDLE WEST

CHICAGO, Dec. 20.—(AP) —Winter's deep white spread today reflected glaring evidence to a doubting, chilled middle west that the solar system has not lost its sun.

After 12 days of absence, the orb of day slid across clear skies to shine on scenic splendors left by yesterday's devastating blizzard.

Dusk found traffic again moving over lanes and highways that had been choked with snow, trains running on or nearly on time, air mail and passenger schedules resumed and the thermometer in places at a much more comfortable position.

Despite the cheering rays that found their way to earth, there was still a hint of snow in the atmosphere, and brief return of the flakes was predicted for Michigan, Wisconsin, Missouri, Nebraska and Kansas. Drifting was believed ended and highway officials hoped to have all the principal thoroughfares throughout the middle west in good shape for traffic by tomorrow.

Sub-zero temperatures for tonight were predicted for the lower Great Lakes states.

AGRICULTURE DEPT. SUPPLY BILL PASSED BY THE HOUSE

WASHINGTON Dec. 20.—(AP)— The annual supply bill of the agriculture department carrying three amendments which increased its total to $153,284,000 was passed by the house today without a record vote.

The measure was sent to the senate where it will be acted on after the Christmas holidays.

The three amendments provided $15,000 for three game wardens to protect fur bearing animals in Alaska; $10,000 for study of cranberry diseases and $4,210 to control the peach moth in Tennessee.

With the amendments, the measure was about $9,000,000 in excess of the appropriations for last year and was below the budget estimate by nearly $200,000.

JAMES T. MORAN MAY BECOME CHAIRMAN OF S. N. E. T. BOARD

NEW HAVEN, Dec. 20.—(AP)—James T. Moran, president of the Southern New England Telephone company, may become chairman of the board of directors in 1930, it was reported here today.

He has served 45 years with the company, and now becomes subject to the retirement rules. He is 65 years old.

It is not likely that he will resign as president, but rather that the post of chairmanship will be created for him by a meeting of stockholders. Then it is expected that a new president will be elected to succeed him as president.

"CHRISTMAS PARTY" BY BEARS IN STOCK MARKET

NEW YORK, Dec. 20.—(AP)— "Bear" traders, who have had little joy at holiday time in the past five years, took advantage of recent unfavorable business developments today to stage "a Christmas party" by hammering down scores of issues on the New York stock exchange $2 to $24 a share, but many of these declines were cut down $1 to $5 a share by last minute covering. Total sales crossed 5,500,000 shares, the largest total since full five-hour sessions were resumed, with the ticker an hour late at the close.

SEVEN PERSONS KILLED AT A GRADE CROSSING

CLARINDA, Iowa, Dec. 20—(AP)— Seven persons, six of them members of one family, were killed near here early tonight when a Burlington railway passenger train struck a truck at the intersection of highway 71.

The dead:

F. E. Glass, his wife and four children.

An unidentified man.

The family was returning from a shopping trip to Clarinda and the truck was laden with toys and Christmas things.

Death Of A Former President Of France

Emile Loubet Died Last Night at Montelimar, France, Aged 91 Years.

MONTELIMAR, France, Dec. 20—(AP) —Emile Loubet, former president of France, died at 9:35 p. m. He was 91 years of age.

The statesman was conscious to the last although for hours he had been in such agony that his physicians had said that he could not live long.

At the bedside when death came were his son Paul, his daughter Mme. De Saint Prix, and his physician Dr. Albert.

Dr. Albert, however, told newspapermen that M. Loubet had suffered from no special disease. "His light was just extinguished by old age," the physician said.

Emile Loubet was president of France during a period when the entente cordial between France and Great Britain was negotiated. What appeared in 1904 to be merely a settlement of long standing disputes of minor importance between France and England blossomed into that powerful aggregation of nations which the world afterward designated as the entente. It aligned France, Russia and England in a friendly understanding that held them together at the beginning of the great world conflict ten years later, as no "scrap of paper" could hold Germany.

Other events of great importance to France transpired during Loubet's term as president from 1899 to 1906. Coming into office suddenly he faced the turmoil over the trial and conviction of Captain Dreyfus and left the office when France was in the throes of the political upheaval over the separation of the church and state. As official head of the French government Loubet had little actual power but his influence was exerted at least in the case of Captain Dreyfus whom he pardoned after the trial court had convicted that officer. His attitude on the division of the church from the state was known to be opposed to the violent clerical feeling which then dominated the French people, but he signed the separation bill which was passed by the chamber of deputies.

In 1867 Loubet, when thirty nine years old married Mlle. Marie Picard. They had three children, two boys and one girl. The elder son, Paul Loubet, is a physician.

J. A. ARNOLD'S OPERATIONS LABELED "REPREHENSIBLE"

WASHINGTON, Dec. 20.—(AP)—The operations of J. A. Arnold, manager of the Southern Tariff association, were labeled "reprehensible" in a report to the senate today by its lobby committee and the man himself was denounced by Senator Caraway as "utterly without regard for veracity" in submitting the conclusions.

The report was the fourth returned by the committee since its inquiry was instituted and called Arnold's activities as regards legislation a "type of lobbying against which the public ought to be protected by appropriate legislation." Chairman Caraway described Arnold as having "no seeming sense of self respect."

CIRCULATED INDECENT BOOKS AMONG STUDENTS

NEW YORK, Dec. 20—(AP)—John S. Sumner, superintendent of the society for the suppression of vice, today told magistrate Dodge that his agents had uncovered a scheme for the circulation of indecent books among students of 200 colleges and universities.

Sumner's charge was directed against Earl D. Marks, 32, who was arraigned on a charge of selling indecent literature. Sumner said agents for Marks offered students copies of "banned" books if they would subscribe $7.80 for standard magazines.

The book which led to the arrest of Marks was "Aphrodite" by Pierre Louys.

WORST SLEET STORM IN NOVA SCOTIA IN MANY YEARS

MONTREAL, Que., Dec. 20.—(AP) — Heavy sleet storms today cut off virtually all communication with Halifax and the district east of Moncton. The storm was the worst experienced in Nova Scotia in many years.

In the vicinity of Montreal, high winds blocked virtually all highways with snow drifts. Forty trucks were marooned at St. Anne's for more than 24 hours.

ENTERTAINED PRESIDENT AND MRS. HOOVER

WASHINGTON, Dec. 20 — (AP) — President and Mrs. Hoover were entertained tonight by Secretary and Mrs. Stimson at the first of the dinners which members of the cabinet give in their honor.

Ordinarily the president entertains the cabinet members first at the white house but due to the period of mourning for the late Secretary Good the winter social season has been disarranged.

Record For Incoming Ship In N. Y. Harbor

As Fog Lifted, 58 Vessels Proceeded to Their Piers—Had Been Fogbound.

NEW YORK, Dec. 20—(AP)—A new record for incoming vessels was set in New York harbor today as 58 ships, most of them fog-bound outside the channel for from 12 to 48 hours, preceded to their piers as a stiff west wind lifted the heavy fog which has paralyzed shipping for days.

The previous record of 57 ships docking in a day was set on January 19, 1926, when a heavy fog which enveloped the harbor brought about a similar delay in arrivals.

Ten trans-Atlantic liners and seven other passenger ships were among the incoming vessels today, several of them two days late in docking because of the fog.

Together with 42 freighters and tankers, they had anchored outside the harbor waiting for the fog to lift, unable to penetrate the thick blanket in view of the added menace to navigation, presented by the wreckage of the liner Fort Victoria, rammed and sunk by the Algonquin Wednesday. The wreck lies in 60 feet of water in the channel with a part of her hull awash.

Among the ships making their docks in the general harbor movement that followed the lifting of the fog, was the Algonquin which limped up the harbor from Ambrose lightship where she has been anchored for more than 36 hours after her collision with the fort Victoria.

The Algonquin carried 189 passengers, bound for Miami and Galvestor and the Clyde line made arrangements to send the passengers to their destinations either by train or other south bound ships. The Algonquin damaged her bow in ramming the Fort Victoria and was unable to proceed on her voyage.

The outbound movement down the harbor was nearly as brisk. Thirty-six liners, steamers and freighters, fog-bound at their piers, at last departed. More than 2,500 passengers were marooned on the fog-bound ships.

Besides the $1,500,000 loss suffered by the Furness-Bermuda line in the sinking of the Fort Victoria, thousands of dollars additional damage to shipping interests has been caused by the fog. Sailing schedules were disrupted, causing great loss of passenger revenue, and there was considerable damage to perishable cargoes delayed in transportation.

There had been virtually no movements of craft in the harbor for 24 hours until this morning.

The United States steamboat inspection service today began its inquiry into the collision of the Fort Victoria and the Algonquin. Captain J. W. MacKenzie, master of the Algonquin and his officers appeared before the board.

The Fort St. George, a sister ship of the Fort Victoria, took 106 of the latter's 280 passengers on to Bermuda today.

GIRL CHAINED TO BED IN UNDERGROUND CHAMBER

KANSAS CITY, Dec. 20—(AP)—Suffering from exposure and mistreatment at the hands of a 53-year old man, Dorothy Van Camp, 14-year old school girl, this afternoon was rescued from an underground chamber of a garage where police found her chained to a bed.

Since yesterday morning the girl had been without heat or water. She had been beaten severely with a strap by her attacker, Russell Arnold, a discharged street car operatoro, because she screamed and cried. Arnold was arrested and police said he confessed that he dragged her into his home, chained her to a joist attacked and beat her, then held her captive in the underground room.

GUARDIANSHIP OVER GERMAN MUNICIPALITY

BERLIN, Dec. 20.—(AP)—For the first time in the history of German municipal self-government a municipality has lost its right to administer its own finances. The provincial governor today ordered the Berlin city administration to be placed under provincial guardianship.

This drastic action, which has few analogies in the entire world, resulted from recent disclosures of municipal maladministration and graft by which the city lost millions of marks.

The climax came when the city parliament voted an appropriation of 6,000,000 marks (about $1,440,000) for Christmas relief to the unemployed despite the fact that the treasury was virtually empty.

CANADA'S REPRESENTATIVE TO LONDON CONFERENCE

OTTAWA, Ont., Dec. 20 — (AP) — Colonel J. L. Ralston, minister of national defense tonight was appointed as Canada's representative at the London conference on naval disarmament. Announcement of the appointment was made by Prime Minister MacKenzie king after a long cabinet meeting.

Col. Ralston will be accompanied by Commodore W. Hose, chief of the naval staff of the national defence department.

Get The Most For Your Money.

Every year you spend a large proportion of the money you get. So much for clothing, shoes, food, house furnishings, garden seeds, tools and what not.

There's one sure way to get the most for your money. Know what you want before you go to buy.

Read advertisements. The advertisements you read will tell you what is new and good. They will give you the latest ideas and improvements. They will help you to live better and dress better at less cost.

If you think of it you'll be surprised at the world of interest and the wealth of new ideas you'll find in reading advertisements.

Advertisements are the daily record of progress. They are the report to you of the manufacturers and merchants who work for you, telling what has been accomplished for your benefit. Read The Bulletin's advertising columns.

During the past week the following news matter has appeared in The Bulletin's columns for two cents a day:

Bulletin		Telegraph	Local	General	Total
Saturday,	Dec. 14	132	188	420	740
Monday,	Dec. 16	134	125	302	561
Tuesday,	Dec. 17	125	146	394	665
Wednesday,	Dec. 18	131	162	346	639
Thursday,	Dec. 19	134	123	331	588
Friday,	Dec. 20	141	126	374	641
Totals		797	870	2167	3834

BRIEF TELEGRAMS

Gold exports from the United States since Nov. 1 amount to about $87,000,000, of which some two-thirds has gone to England.

A bankruptcy petition filed yesterday was that of Henry H. Ford of Bridgeport, with debts listed at $152,318 and assets at only $300.

Albert S. Ley, publisher of the Hancock (Mich.) Evening Copper Journal, died suddenly in Houghton, Mich. He was 61 years old.

Award to Commander Richard E. Byrd of the David Livingstone Centenary medal was announced by the National Geographic society.

An increase of 2 per cent over 1929 for the entire country in the area sown to winter wheat this fall was reported by the department of agriculture.

Walter N. Gay of Keene, N. H., former representative in the state legislature, selectman and road agent, was found dead in bed at his home.

Word has been received in Waterbury of the death in Washington of Dr. D. E. Yarnell, 63, a native of Bantam and well known Y. M. C. A. secretary.

Clayton Gritman of West Haven, one of three men recently arrested in connection with lottery ticket activities, forfeited a $1,000 bond in superior court.

General Carlos Bouquet, officially considered the military head of the latest incipient revolution in Mexico, died in Nogales, Sonora, before a federal firing squad.

After plunging into the Connecticut river from a ten-foot wall, Alec Keefe, 43, of East Hartford, was saved from drowning by Frank Luckingham, East Hartford riverman.

Christmas packages have been mailed by the Department of Connecticut, Disabled American Veterans of the World War, to 494 veterans who are in government hospitals.

Solomon Cruso, 31, and Samuel Shuckman, 30, officers of the Columbia Finance Corp., with offices in Seventh avenue, New York, were arrested, charged with misappropriating $300,000.

A plea for enactment of a "just and fair" tariff bill made in the house by Representative Ramseyer, republican, Iowa, brought a charge of "four-flushing" from Representative Garner, the democratic leader.

Richard Nugent, the oldest employe of the supreme court of the United States, died at his home in Washington. Nugent, a Negro, was 81 and had been with the court for 57 years in various capacities.

Mrs. Ida Malone, 20, was seriously injured while walking on the highway from her home in Berlin to New Britain. A truck driven by Albert Sherman is said to have run off the road and into Mrs. Malone.

Newsprint manufacturers met in Montreal, Que., and while no official information was forthcoming it was understood the proposed increase in the price of the commodity from $55 to $60 a ton was reviewed.

The case of Frank Rideg, 51, of Fairfield, who is charged with assault with intent to kill his wife, Mary Rideg, 50, on Tuesday, was continued for one week by Judge Clarence R. Hall in Fairfield town court.

Officials of A. Schraeder's Son, Inc., of Brooklyn, yesterday refused to discuss a report from Waterbury that negotiations were in progress for the purchase of their concern by the Scoville Manufacturing Co.

Professor Byron S. Hurlbut, 84, of the English department at Harvard university died at the Cambridge hospital following a three weeks' illness. Professor Hurlbut was dean of Harvard college from 1902 to 1916.

Edward L. Graves, for many years prominent in the confectionery and ice cream business in Bridgeport, a former alderman and the first president of the State Business Men's association, died at his home there.

Individual income taxpayers in Connecticut contributed $20,899,642.81 to the federal government during the fiscal year ended June 30, 1929, an increase of nearly 24 per cent over the payment for the preceding fiscal period.

The radio license of station WFB carried in the airplane Floyd Bennett across the south pole by Commander Byrd will be presented to Chairman Robinson of the radio commission when the explorer returns to this country.

Ruth Putnam Mason Wolfe, of East Norwalk, actress, writer and organizer of theatrical companies, was granted a divorce by Judge Carl Foster in superior court in Bridgeport in her uncontested action against Edwin R. Wolfe, an etcher, of New York city.

The legality of the decision of the Alabama state democratic committee to bar from the next party primary candidates who failed to support the national ticket last year was challenged by Senator Black, democrat, Alabama.

Helen Lee Worthing, former New York actress, said in Los Angeles that she and her husband, Dr. Eugene Nelson, Negro physician, had been reconciled and the cause of their separation Friday "has been forgiven and forgotten."

Mrs. Rhette Goode, national president of the Children of the American Revolution and president of the National Officers' club of the Daughters of the American Revolution, died of heart disease at the club of the Colonial Dames in Washington.

Ralph Adams Cram, noted architect, said that he considered the Massachusetts state house the worst looking in the country, and compared the Ames wing to a fried egg, while the front elevation reminded him of a ham sandwich, albeit the latter of "excellent quality."

Gold shipments totaling $12,500,000 went to France on the Olympic last night. Lazard Freres, the international banking house, is sending an $8,000,000 shipment, while Heidelbach Ickelheimer & Co., is shipping $2,500,000 and the Equitable Trust Co. of New York $2,000,000.

DEBATE IN SENATE ON LAW ENFORCEMENT COMMISSION

Democratic Dry Leaders Are Clamoring For an Early Report of Some Sort—Favor Opening to the Public Proceedings of the Commission—Senator Glass, Author of the $250,000 Provision For Law Enforcement Inquiry, Said the Commission Was Shunting Aside the Real Purpose, "an Inquiry Into Prohibition."

WASHINGTON, Dec. 20—(AP)—Curious concerning what President Hoover's law enforcement commission is doing, two democratic dry leaders served notice in the senate today that efforts would be made to open its proceedings to the public and to get an early report of some sort.

Senator Harris of Georgia, who sponsored the increased dry fund appropriation, was blocked in an attempt to have the senate adopt a resolution requesting Mr. Hoover to obtain a preliminary report from the commission for use in appropriating next year's enforcement fund.

A republican dry leader—Senator Jones of Washington—halted consideration of this resolution. He explained that he did so because he thought it an extraordinary proceeding for the senate to be asking the president for such a report.

Senator Glass of Virginia, another democratic dry who was the author of the $250,000 provision authorizing the law enforcement inquiry, said the commission was "shunting aside" the real purpose of congress for the expenditure of this money—an inquiry into prohibition.

Both Harris and Glass notified the senate that they would seek to withhold funds for the continuance of the commission unless some manner of report was made and Harris also demanded that the commission hold its hearings in public.

In the first debate on the commission in the senate, Harris struck out at Chairman Wickersham, declaring he did not "believe the prohibitionists are going to get any report from this commission to the congress if the chairman of the commission and some others can prevent it."

A democratic wet leader, Senator Hawes of Missouri, some time ago demanded that the commission open its hearings to the public and urged that it be required to submit an early report.

Republicans so far have not disclosed their attitude on the issue but the Harris resolution still is before the senate and promises to become an issue after the holiday recess.

The Georgian dry predicted today that the commission did not intend to make a report before four years and said he knew of a member of the commission who had been looking for a home in Washington and was prepared to enter a four year lease.

"Every enemy of the prohibition law is in favor of this commission staying there just as they are," said Harris, "acting behind closed doors, and conducting their deliberations for years. They expect to stay there for four more years and never make a report and it will not do us any good."

Senator Glass contended the commission had failed to give attention to the main purpose of the congressional authorization for its existence investigation of prohibition enforcement and declared:

"It is the most extraordinary exhibition of indifference to the expressed will of congress that I have ever known."

"This commission was appointed principally, if not solely," said the Virginian, "for the purpose of inquiring into prohibition but until last week not a member of the commission had read the provision in the appropriation bill authorizing its constitution.

"I am going to insist that before we appropriate another dollar that the commission or the president make some report to congress on what it proposes to do."

The $250,000 fund for the commission's work was appropriated for the fiscal year ending next June 30 and there was some speculation whether this money may be expended during the next fiscal year without express authority from congress.

FERRYBOAT COLLIDED WITH CAR FLOAT OFF HOBOKEN

WEEHAWKEN, N. J., Dec. 20.—(AP) —Several hundred persons were taken off the west shore ferryboat "West Point" tonight when it crashed with an Erie car float off Hoboken.

The crash occurred as the ferryboat left the New York slip at Forty-Second street bound for Weehawken. More than 100 panic stricken passengers leaped from the ferryboat to the car float. Five railroad tugs answered the call of distress sent out by the ferryboat. Three boats from the Electric Ferries also hastened to the scene of the accident. All passengers were taken off the West Point by the Charles W. Culkins of the Electric Ferry line. The ferryboat began to list a few minutes after the passengers were taken off. Tugs pushed her to the mud banks along the shore to prevent her from sinking.

391 CASES OF LIQUOR POURED INTO SEWER

PORTSMOUTH, N. H., Dec. 20—(AP) —Three hundred and ninety one cases of assorted foreign liquors, recently fished from the ocean at Rye Beach, were returned to Davey Jones' locker today without their glass containers.

Armed with an order from Judge George H. Morris, of the U. S. district court, U. S. Deputy Marshal Walter H. Bean came down from Concord and demanded admission to the vault beneath the customs house. He was accompanied by two men from the Portsmouth jail.

VIOLATION OF PAROLE COST YOUTH HIS LIFE

NEW HAVEN, Dec. 20.—(AP) —His attempt to escape from two detectives after he had been arrested for violation of parole from Cheshire reformatory today, cost Herbert Messner, 22, his life.

On the danger list since Tuesday, when he was shot and wounded in the leg by Detective Joseph E. Sullivan, Messner died at the New Haven hospital. Last night his leg was amputated when gangrene set in.

ANOTHER ALLEGED WORTHLESS STOCK CASE

NEW HAVEN, Dec. 20—(AP)—D. J. Walker, of New Britain, was arrested here today on a complaint made out by a New Britain woman.

According to information from New Britain, Walker is alleged to have obtained $990 from Mrs. Harriett W. Beh through the sale of alleged worthless stock.

OBITUARY

Elizabeth Gale Poindexter

Orange, Calif., Dec. 20.—(AP)—Elizabeth Gale Poindexter, whose writings on social affairs in the national capital aroused much comment while her husband was United States senator from Washington, died here early today after a major operation. She was 63 years old.

Wellington Augustus Tolles

NORWALK, Conn., Dec. 20.—(AP) — Wellington Augustus Tolles, for almost a quarter of a century editor of the Norwalk Hour, and a Connecticut newspaperman for 50 years, died early today after an illness of several years at the age of 71.

The deceased was one of the old time printer-editors, who learned the printing trade in Norwalk and New Haven, before entering the editorial field. He served as editor of the South Norwalk Evening Sentinel, the Glen Falls, N. Y.) Star, and the Norwalk Hour successively. For a short period during his early life, he was a civil engineer.

Savings in Connecticut banks for the fiscal year ended Sept. 30, showed an increase of $26,070,649.

TWO BANK ROBBERS SHOT AND CAPTURED

GRACEMONT, Okla., Dec. 20.—(AP)— Two men were routed and shot by William Granger, president of the Graceland bank here late today while they were attempting to rob the bank.

The two men, Oscar Logston of Tulsa and Joseph Cherry, were in the county jail here tonight wounded. Logston's condition was said to be dangerous. Cherry had been shot through the right elbow.

Cherry said he lived in Fort Smith, Ark.

The men entered the bank, Granger said, with a sawed off shotgun and a sack, compelling him to put all of the handy cash, about $1,628, into the sack.

One of the men forced him to go with him to the vault. Finding it locked, the man retreated and with his companion bolted from the bank.

Meanwhile Granger seized a revolver and opened fire as they climbed into an automobile. Logston was shot in the left thigh. As the car raced away Granger continued to fire. One bullet struck Logston in the left shoulder. The bullet was thought to have penetrated one of his lungs.

Several merchants grabbed arms from a store nearby, and pursued in an automobile.

Longston and Cherry abandoned their car about a mile from town and fled through a field. The small posse closed in upon them, firing and the robbers surrendered.

The sack containing the money was recovered.

FRIGID WAVE EXTENDS TO NORTHERN FLORIDA

ATLANTA, Dec. 20—(AP)—Winter's third assault on the south tonight had caused three deaths. Frigid temperatures prevailed though minimums were expected to be higher throughout the area tomorrow except on the Atlantic seaboard.

The deaths included Will Perry, a 50 year old farmer, who fell into the icy waters of Fourche river at Perryville, Ark., and died shortly after being rescued. A 65 year old Negro who froze to death at Little Rock, Ark., while walking in his sleep and an unidentified Mexican at Shreveport, La.

Freezing temperatures prevailed today from the Ohio river to the Gulf of Mexico and as far east as the Atlantic coast but high winds on which the cold wave swept in had abated and suffering was less intense.

The freeze included northern Florida and extended into the central part of Georgia with a minimum reading at Gainesville of 24 and Eutie 30.

Snow still blanketed Tennessee and a large part of Arkansas and north Mississippi.

Temperatures today ranged from near zero in the Ozarks of northwest Arkansas to 50 at Miami, Fla.

BRIGHT PROSPECTS FOR DISARMAMENT CONFERENCE

NEW YORK, Dec. 20.—(AP)—Reijiro Wakatsuki, former premier of Japan and that nation's chief delegate to the forthcoming London naval disarmament conference, declared today that the conference had little chance to fail, and that Japan is ready to "exert her best efforts" for its success.

He spoke at a luncheon tendered to the Japanese delegates to the conference by S. Sawada, Japanese consul general stationed in New York. Thomas W. Lamont, of J. P. Morgan and company, welcomed the delegates on behalf of the American guests present.

TWO MORE BODIES RECEIVED FROM MINE

MCALESTER, Okla., Dec. 20—(AP)— While group funerals were being held here today for 27 miners killed Tuesday in an explosion in the old town mine of North McAlester, a searching party recovered two more bodies from the workings, bringing the dead accounted for to 61.

WILLIMANTIC

Office 824 Main Street Telephone 1131-2

MRS. FARNUM GRANTED STOCKS AMOUNTING TO $13,159 BY JURY

(Special to The Bulletin)

WILLIMANTIC, Dec. 20.—After 40 minutes of deliberation, a jury of the Windham county superior court this afternoon returned a verdict in favor of the plaintiff in the case of Jennie Lilly Farnum of Worcester, Mass., vs. Edward A. Winter, proprietor of the Hotel Hooker, returning to Mrs. Farnum $13,159 in stocks plus interest from Oct. 31, 1927, which Winter alleged was given as a "gift" to him by the late George L. Wheeler. Mrs. Farnum, who was administratrix of the Wheeler estate of which she was also sole legatee, entered civil action to recover the amount of the stocks. The case was heard Thursday when arguments were started by the attorneys late in the afternoon. Arguments were resumed this morning by Attorney Samuel B. Harvey, who was associated with his son, John B. Harvey, for the defense, and Attorney Earl C. Richards of Worcester, Mass., associated with Attorney W. A. King of this city for the plaintiff. Judge Yeomans delivered his charge to the jury just prior to the noon recess. The jury retired at 2 o'clock and returned at 2:40, when the verdict was made known through Fitz H. Paine of Pomfret, foreman. The stock in question consisted of 17 shares of preferred capital stock of the Union Pacific Railroad Co. worth about $1,394 and 65 shares of capital stock of the American Telegraph & Telephone Co. worth $11,765. The defense claimed that the stock was given by the deceased to Mr. Winter as an outright gift, while the former was in a sound state of mind.

With the return of the verdict in the Farnum vs. Winter case, the jurors were selected to hear the cases of Matthew F. Lynch, Admr., against Earl J. LeClaire and Rose Yvonne Ewart vs. Earl J. LeClaire, which are being tried jointly. In the first action Lynch, administrator of the estate of Edward K. Ewart, is seeking damages of $10,000 on behalf of the estate. Rose Yvonne Ewart, widow of the deceased and niece of the administrator, seeks damages of $5,000. The case is the aftermath of an accident that occurred on the Putnam-Brooklyn road, south of Attawaugan, about 11 o'clock on the night of Aug. 25, last. Mr. and Mrs. Ewart were riding with Earl J. LeClaire in the latter's Chevrolet roadster when the machine collided with a Ford sedan operated by Charles A. Tracy, Killingly young man and employe at the Powdrell & Alexander Co. Ewart died within a few minutes after the crash. Mrs. Ewart suffered injuries, including the loss of two teeth. Tracy, who was one of five in his car, was the only one of that group to be injured. He suffered a bad wound on his left arm. His car was wrecked, while the LeClaire machine was only slightly damaged. LeClaire is a resident of Moosup.

The first witness called for the plaintiff this afternoon was Rose Yvonne Ewart of Central Village, the widow. She testified to riding with her husband and LeClaire and to certain details of the accident in which it is alleged that LeClaire pulled his machine out to the left of the road into the path of the Tracy machine. LeClaire was driving toward Putnam at the time, while Tracy was headed toward Brooklyn. She told of the death of her husband and the injuries which she sustained.

Charles A. Tracy, driver of the second car involved, said that Miss Lillian Junkens of Boston, Mass., was seated on the front seat with him. Occupying the rear seat were Miss Charlotte Johnson of Boston, Renee Cote of Brooklyn and G. Elliott Goodell of Killingly. Tracy said that his speed was about 20 miles an hour. He said that there were no cars in front of him, but that he knew that there was a machine to the rear and others were coming from the opposite direction. He said that when less than two car lengths away, Le Claire, who approached from the opposite direction, pulled out to his (LeClaire's) left, blocking the road and making an accident inevitable. Under cross-examination, Attorney Carpenter of Hartford attempted to show that the machine trailing Tracy was attempting to pass at Tracy's left about the time of the crash with the LeClaire car. He said that it was a clear night and that he had a good view of the road ahead.

G. Elliott Goodell, who said that he was seated on the right of the rear seat of the Tracy car, also placed the speed at about 20 miles an hour. He told of slowing up near a gas station at this point to see if Renee Cote's brother was there. Renee Cote said that Miss Johnson sat between Goodell and himself. He also watched for his brother, who had planned to be at the gas station to take him home. When it was found that his brother's car was not in front of the station, Tracy said that he would drive on to Cote's home. The crash took place about 100 feet beyond the station while the Tracy car was ascending a slight grade. John W. Chase of East Killingly said that he was driving a car and trailing the Tracy machine. He had a man named Shippee with him. He said that he saw the LeClaire car veer to the left. He stopped his car behind the machines involved in the accident and remained at the scene quite a while. He denied having made any attempt to pass the Tracy car just prior to the accident and under further cross-examination said that he was not sure whether there was another car ahead of the LeClaire machine, which approached from the opposite direction. He was the last witness heard today. Court adjourned at 5 o'clock until next Thursday morning, Dec. 26, at 10 a. m., at which time the case will be resumed.

The jury hearing the case follows: Edwin L. Backus and William A. Burleson, of Windham; Edwin Buck and Edward Zeller, of Ashford; Clinton E. Frink and Fred Hicks, of Canterbury; Roy E. Latham, of Eastford; John Scott, of Hampton; Fitz H. Paine, of Pomfret; Morrell Roberts, of Scotland; John E. Griffiths, of Sterling, and Gustave Hagstrom, of Thompson. Other jurors drawn on the list were excused for the term.

SCHOOLS CLOSE WITH APPROPRIATE XMAS EXERCISES

(Special to The Bulletin)

WILLIMANTIC, Dec. 20.—Christmas programs were enjoyed in all of the public and parochial schools of the town today, some of the exercises being attended by parents and proving most delightful events. At the Natchaug grammar school, the 700 pupils in charge of the teachers took part in a program which was featured with the distribution of gifts at which Principal Harry K. Viner assisted. There was singing of carols and the dramatization of playlets of Nativity, Scrooge's Christmas, Christmas Pied Piper and Living Pictures by the upper grades. Miss Magdalene R. Moriarty of the faculty was accompanist for the singing numbers. Other teachers assisting were: Miss Marian Bowen, Miss Josephine Burwood and Miss Avis Thompson, sixth grade; Mrs. Mary Allen and Mrs. Eleanor Rose, seventh grade; Miss Hattie Jacobs and Miss Lillian Hochberg, eighth grade. Programs of the lower grades were in charge of Mrs. Helen S. Macfarland, Miss Mary C. Grady and Miss Marion C. Healy. The Misses Clara P. Getchell and Cecile DeSauniers were in charge of the kindergarten program. John Getchell of Plainville and Mrs. Getchell, parents of Miss Getchell, were present and the former acted as Santa Claus and presented the gifts. Grades III, IV and V held an entertainment in the assembly hall under direction of the teachers, Mrs. Olive Robinson, Miss Edith Willet, Miss Frances O'Neill, Miss Magdalene Moriarty, Miss Helen Larkin and Miss Gertrude A. Hughes.

St. Mary's hall, in which had been erected a large Christmas tree, was a scene of much festivity for over 700 pupils of St. Mary's parochial school this afternoon. The tree and many of the gifts were donated by the Ladies of St. Anne society. There was the singing of hymns, recitations and remarks by the priests of the parish.

At St. Joseph's parochial school Christmas trees were located in two of the grades where all of the 400 pupils gathered to share in the distribution of gifts by the sister teachers. Mrs. Ruth O'Neill, widow of the late Dr. Owen O'Neill, presented every pupil in the school with a supply of candy and oranges. The program of singing and recitations was appropriate to the occasion.

A play entitled The Christmas Carol was given in the assembly hall of the Windham street school this afternoon with all grades participating in singing and recitations. Instead of receiving gifts the children brought them for distribution to needy children. Principal F. R. Noble and the teachers were in charge of the program. In the kindergarten department the little ones received gifts from a tree.

OBITUARY

Frank W. Barrows

Frank Wilson Barrows, former resident of Hartford and for many years of Bridgeport, died in that city Wednesday. He was born in Willimantic, Oct. 31, 1853, a son of Albert and Charlotte Wilson Barrows. He leaves his wife, Kate Wright Barrows; two sons, two daughters and one sister.

The Willimantic State Normal, Windham high and public schools of the city and town closed this afternoon for the holiday recess. They will reopen Tuesday, Dec. 31, bringing the schools in session on New Year's day. St. Mary's parochial school will close next Tuesday at noon and reopen Jan. 6. St. Joseph's parochial school closed this afternoon and will reopen Monday, Jan. 6.

Commander-elect John Mara of Augustus C. Tyler camp, No. 8, United Spanish War Veterans, announced his selection of appointive officers as follows at the meeting held in G. A. R. hall Thursday night: Adjutant, Frederick N. Flagg; quartermaster, Jeremiah A. McCarthy; patriotic instructor, Frank P. Fenton; historian, Welles S. Wilcox; surgeon, Dr. W. P. S. Keating; officer of the day, Michael P. Cronin; officer of the guard, Francis J. Peevan; sergeant-major, John F. Sullivan; quartermaster-sergeant, Michael J. English; senior color sergeant, John B. Gingras junior color sergeant, Louis H. Ashton; chief musician, William J. Maxwell. A joint installation with the auxiliary is to be held and it was voted to present a past commander's badge to David Loree.

The resignation of Mrs. Charles Tucker as organist of the First Baptist church has been received, to become effective Jan. 1. Mrs. Tucker has held the position since July, 1891, and previously was organist at the Methodist church for nearly three years. It is believed that her services as organist, extending over a period of 41 years, is a record in the city.

Officers of Violet Rebekah lodge, No. 57, I. O. O. F., elected for the year are: Noble grand, Mrs. Nettie Reynolds; vice-grand, Mrs. Mabel Scribner; recording secretary, Miss Sabra S. Stoughton; financial secretary, Mrs. Alice Easterbrooks; treasurer, Mrs. Louise Johnson.

The Christmas minstrels of the South Coventry Congregational church staged in the church basement this evening scored heavily with a good audience. The minstrels were peppy with songs, jokes and novelty dances. The featuring end men were: Robert G. Brooks, H. Jacobson, Earl Rose and Leslie Brooks. Choir Director William Smith of this city was coach.

Notes from the Willimantic State Normal school show that Miss Ruth McNeen of the faculty is to spend the holidays with her sister in Grantwood, N. J. Miss Helen Reise has gone to her home in Bedford, Mass., and Miss Marion Butman is to be in Syracuse, N. Y., over Christmas.

Miss Marion Bass, Welleseley college student, who is at the home of her parents, Mr. and Mrs. Edgar E. Bass, for the holidays, has as guest a classmate, Miss Zeno Ihsam of Constantinople, Turkey. Miss Ihsam is to be a visitor at the Turkish embassy at Washington, D. C., for the holidays.

Connecticut college students who have arrived for the holiday recess include the Misses Barbara Elliott, Virginia Hinman and Barbara Pollard of this city and Dorothy Wheeler of Storrs.

T. Maxwell Connelly, a teacher in the Mary Hemingway school at Boston, Mass., is spending the holidays at his home.

Miss Elizabeth F. Hunt of the Windham high school faculty left today for her home in Portland, Me.

COLCHESTER

Colchester grange, No. 78, P. of H., held a well-attended meeting in Grange hall, Wednesday evening, Worthy Master Gerhardt presiding. During the business session, the resignation of Worthy Lecturer Mrs. R. E. Greene was reluctantly accepted and Mrs. Robert S. Brown was elected lecturer to fill the vacancy. At the close of the meeting, refreshments were served and a social hour enjoyed. Plans are being made for a Christmas tree party, entertainment and dance to be enjoyed jointly by the members of the grange and the Eastern Star, Monday evening, Dec. 23.

Local schools closed Friday for the Christmas vacation. Bacon academy will open the winter term Monday, Dec. 30, while the grade schools will open Thursday, Jan. 2.

Edward Agranovitch, student at University of New Hampshire, is with his parents here for the Christmas and New Year's vacation.

Hyman Levine, student at Connecticut Agricultural college, Storrs, is at his home on Lebanon avenue for the holidays.

Cecil V. Howell, Bacon academy instructor, will spend the vacation period with relatives in Dover, N. H.

Hyde—Your wife is very systematic, isn't she?

Parke—Yes, very. She works on the theory that you can find whatever you want when you don't want it by looking where it wouldn't be if you did want it.—Vancouver Province.

JEWETT CITY

EVENING SCHOOL TERM CLOSES WITH FINE PROGRAM

Special exercises closing the sessions of the evening school for the Christmas recess were held in the auditorium of the Riverside school Thursday evening. The program follows: Address of welcome; overture by orchestra, entertaitnment by William Liberty; singing by school, Silent Night, O Come, All Ye Faithful; Polish dance in costume, by Mrs. Malek; Polish records; presentation of gift; refreshments; grand march; Virginia reel; French dance; Good Night waltz. The hall was decorated very attractively. The day school pupils held exercises and exchanged gifts Friday. Each room was artistically decorated.

Make a weekly deposit in our 1930 Christmas club and you will have a fund next year that will surprise you. Interest paid on accounts kept up to date. Jewett City Savings bank.—adv.

Christmas mail started in with a boom Friday. Close to 5,000 holiday cards and letters were dispatched. During the day 75 sacks of parcel post were received. This year being no exception from last year, it is found that Christmas and season greeting cards are being sent as first class letter mail. The uncovered postcard for holiday mailing is practically a thing of the past. Postmaster W. T. Crumb said that it would be a hard and almost impossible proposition to handle the increased parcel post mail without the extra room at the rear of the Finn block, rented by the government for December.

Sale on Toys at Zegeer's store until Christmas. All other gifts sold at reasonable prices. Buy your gifts at our store and save money.—adv.

The Christmas program at the Tyler school Friday included the following numbers: On the House Tops, Second Grade; A Christmas Saying, Ethel Perkins; The Little Christmas Tree, Henry Buslerie; Santa Claus, Marguerite Dudek; Kris Krinkle, Harold Buslerie; The Christmas Tree, Sophie Dudek; A Christmas at Lonesome Crossing, Kenneth Lattimore; The New Year, Stanley Dudek; Baby's First Christmas, Edith Perkins; The Christmas Pudding, Stella Dudek; Song, The North Wind, School; The Christmas Spirit, Stanley Dudek; Piccola, Mae Phillips; A New Year Wish, Lawrence Phillips; A Christmas Wish, Helen Phillips; A Christmas Poem, George Geer; Christmas in the North, Marguerite Dudek; distribution of Christmas Gifts.

Finn's, Sun. 7 and 8.45, all talking picture, Fast Life, with Douglas Fairbanks, Jr. and Loretta Young. —adv.

Christmas Sunday Programs.

The musical programs for Christmas Sunday in the Evangelical churches follow:

At the Methodist Church—Prelude, O Little Town of Bethlehem; hymn, While Shepherds Watched Their Flocks; response, Thou Didst Leave Thy Throne; anthem, hymn; offertory, Christmas Bells—Kohler; anthem; Children's Christmas story; hymn, There's a Song in the Air; sermon, O Little Town of Bethlehem; postlude, March of Nobles—Keats.

In the evening at seven o'clock a story and song, Like the Wise Men, will be given by the choir. The pastor will read the story.

Baptist Church—Sunday A. M.—Prelude, Prince of Peace, Ashford; anthem, choir, Come and Worship, Wilson; offertory, Ave Maria, Richmond; anthem, The Sweetest Story Ever Told, Smith; solo, Miss Verna Tarbox; violin obligato by Miss Sarah Gill; postlude, Christmas Processional, by Maxfield.

Evening: Noel Ecossais, Guilmant; cantata, Glad Tidings of Great Joy, Fuller and Lerman. Sopranos, Mrs. George H. Prior, Mrs. Floyd Ray, Misses Verna Tarbox, Ruth and Beatrice Cathcart, Priscilla Scates, Sarah Gill and Ellen Prior; altos, Misses Margaret Jordan and Emma Dearnley; tenors, C. F. Gardner, Joseph Hoddy; basses, J. N. MacLean, George H. Prior; violin, Tyler Gilbert. Solo parts—Organ prelude, Mrs. John Davis; chorus, Rejoice and Sing, solo, Miss Emma Dearnley; tenor solo, The News of His Birth, Joseph Hoddy; duet, Sing O Heavens, Joseph Hoddy and J. N. MacLean; chorus, Rise and Shine; alto solo, Flocks in the Field, Margaret Jordan; chorus, The Shepherds' Visit; bass solo, There Shone a Star, J. N. MacLean; duet, Bringing Their Treasures Rare, Mrs. Floyd Ray and Miss Emma Dearnley; chorus, Rejoice! Rejoice!; soprano solo, The Birthday of Our King, Miss Verna Tarbox; chorus, Praise the Lord; postlude—Magnificat in F major, Claussman.

Mrs. George H. Prior, chorister; Mrs. John A. Davis, organist. The pastor, Rev. E. E. Scates, has prepared a special serman for the morning service, his subject being Humanity Reborn.

Congregational Church — Morning Service—Organ prelude, Hark the Herald Angels Sing, Mendelssohn; carol, Joy to the World, the Lord has Come, choirs and congregation; anthem, Singing of Him, Ira B. Wilson, by chorus choir with solo by Byron Kinnie; response; Christmas carol, Holy Night, junior choir; offertory, Silent Night, E. L. Ashford; postlude, Wilhelm Volckmar.

Afternoon at 4.30: Organ prelude, Pastorale, Alexander Guilmant; Benjamin the Shepherd's Son, a Christmas program of song and story; story and lyrics by Mae M. Brewster. Music composed and selected by Norman Lighthill, given by a choir of fifteen voices; reader, Mrs. C. L. Howe; organ postlude, Grand Choeur, William R. Spence.

Mrs. E. H. Hiscox, chorister; Mrs. Walter Benjamin, organist.

A special Christmas sermon will be given by the pastor, Rev. G. F. Goodenough, subject, Men Who Are Wise Enough to Seek.

Morton Brown is at home from from Dartmouth colege.

Donald G. Buckingham of Suffield school arrived Friday to spend the holidays.

Mrs. B. R. Gardner entertained the Harmony club on Friday afternoon.

Finn's tonight, matinee 2:30, all-talking picture, The Song of Kentucky, with Lois Moran and all-star cast.—Adv.

Those who attended the meeting of Pomona Grange in Norwich Thursday evening from Pachaug Grange were M. H. Bartlett, Bessie McCluggage, James McCluggage, Mrs. Alice Anthony, Mrs. William Bromley, Everett Miller, Mrs. Hattie Edmond, Clara Hyde, Mr. and Mrs. Arthur Frink, George Frink, Edward Lewis, Mary Lewis, Rev. G. F. Goodenough and Russell Brand; from Lisbon Grange, Frank Mell, Everett Thornton, Mr. and Mrs. William Kendall and Miss Kaempf.

NO. GROSVENORDALE

The morning exercises at T. M. H. S., were led Friday by Virginia Hopkinson. A duet was sung by Margaret Canty and Beatrice Johnson, "Weeping Willow Lane." Milton Vinton was pianist, assisted by Robert Tefft.

Miss Grace Hussey will leave today (Saturday) for her home in Orono, Maine, to spend the holidays at Tourtellotte Memorial high school.

Ernest Paterson has returned home after being a patient at St. Vincent's hospital, Worcester. He was injured while at work in the North Grosvenordale mill two weeks ago.

The Christmas program at T. M. H. S., included: O, Come All Ye Faithful, girls' sextette, Margaret Canty, Beatrice Johnson, M. Law, Phyllis Colby, Helen Green, Lois Cassells; poem, Sara Ballad, "Jestk wev6hz....wfSHRD—lin solo, Louis Molinaro; pageant, "The Year's Great Guest," eight grade girls, Virginia Hopkinson, Marie Haylette, Sara Ballad, Doris Johnson, Esther Mayhew, Esther Stevens, Miss Auger, Miss Bednary.

The pupils of the public schools sang at the community tree Friday afternoon. The Christmas carols were Silent Night, The First Noel, God Rest You Merry Gentlemen, The Cherry Tree Carol, The Wassail Song, Away in a Manger, It Came Upon the Midnight Clear, Hark the Herald Angels Sing, While Shepherds Watched Their Flocks, O, Come, All Ye Faithful, O Little Town of Bethlehem.

J. Gervais motored to Hartford Friday on a business trip.

UNCASVILLE

The vesper service at the Methodist Episcopal church, Sunday afternoon was of unusual interest. W. H. Bush of New London, rendered several selections on the new organ, all being greatly enjoyed, and there is a call for Mr. Bush to come again. Rev. Howard Bushnell, and Theodore Sterry gave a violin duet which was finel played and much appreciated. Master Stevens Gorki sang beautifully two solos "Blest Calvary," and "In My Heart There Rings a Melody." Rev. Mr. Bushnell, delivered a well prepared and helpful address on "The Vine and the Branches." Mrs. Aston, the church choir leader gave a solo.

In introducing Mr. Bushnell, the pastor, Rev. Charles Smith, said it was a delight to present Mr. Bushnell was the speaker, as he had baptised and received him into church membership some years ago. Mr. Bushnell is now pastor of the Congregational church at Goshen. The church organist, Mr. Robert French, was assisted by Mr. Bush.

At the Methodist church Sunday there will be Christmas services. At 10:45 a. m., morning worship, with Christmas music, and sermon by the pastor, subject, "The Christmas Festival." Church school at noon. Evening service at 7.

Tuesday evening at 7 o'clock the annual Christmas celebration is to be held in the assembly hall.

A dense private forest almost in the heart of San Francisco is the breeding ground for coyotes, and a paid hunter is kept busy at the city's Golden Gate park to protect fowl.

Crater lake, in Oregon, is the deepest lake in America.

THRIFT STORES INC.

"A PENNY SAVED-A PENNY EARNED"

ANNOUNCE THE OPENING OF

ANOTHER STORE

—AT—

287 CENTRAL AVE.

(CORNER 8th STREET)

Saturday, December 21

We Carry Only NATIONALLY ADVERTISED Groceries, Fancy Fresh Fruits and Vegetables, Butter, Lard, Cheese and Eggs at GREATLY REDUCED PRICES.

SPECIAL

FOR SATURDAY ONLY

WITH OUR COMPLIMENTS

2 lbs of SUGAR

WILL BE GIVEN AWAY WITH EVERY PURCHASE OF

Thrift Coffee lb 39c

A GREAT VARIETY OF HOLIDAY SPECIALS WILL BE FOUND HERE AT UNUSUALLY ATTRACTIVE PRICES

Look for the Store With The Green Front

"There's One in Your Neighborhood"

OPEN EVENINGS

Boys' Clothes

We sell Boys' Clothes, too, and you people from the surrounding towns will appreciate the low prices we have.

Being in a system where spot cash buying for more than thirty stores gives us advantages no other store in town enjoys, therefore our prices to you are the lowest.

For Gifts for Boys we suggest you come here and pick him out a Suit, Overcoat, Ski Coat, Leather Coat, Shirts, Caps, Blouses, etc.

EVERYTHING IS HERE TO MAKE HIS CHRISTMAS HAPPY.

The J. F. Carr Co.

744 MAIN STREET WILLIMANTIC, CONN.

At last! A full size EASY WASHER

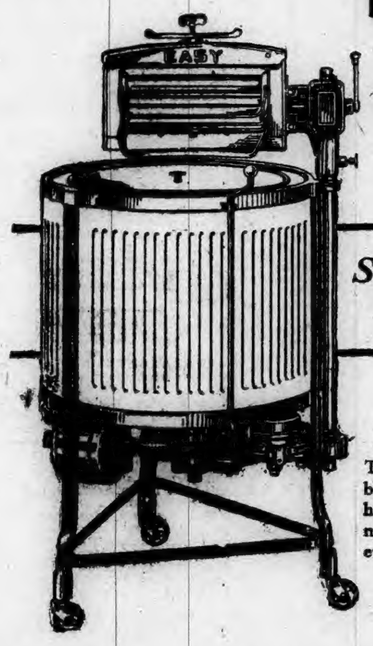

$99.50

Small first payment Balance Monthly

A superior washer for every home

This latest addition to the EASY family is a beauty. Full size in every respect. Nothing has been stinted to make it the best at the new, lowest price for which an EASY was ever sold.

A Few Typical Features and Improvements

1. Solid copper, dent proof tub lastingly finished in durable snow-white Duco. Walls are double to retain necessary water heat.
2. Full Six Sheet or equivalent washing capacity. It handles the biggest loads with ease, in record time.
3. The EASY'S improved interpretation of the Agitator principle of washing, long known for its thorough cleansing ability.
4. Big, adjustable wringer with semisoft rolls to protect buttons.
5. Fully enclosed power plant prevents grease stains on clothing.

City of Norwich Gas and Electrical Dept.

"WE SERVE THE COMMUNITY FIRST"

34 Shetucket Street Phone 3070

PAZO for PILES GUARANTEED

HURLEY'S

Boys' Store News

Suggestions For Son's Christmas

OVERCOATS	$4.75 to $19.75
4-Pc. SUITS	$6.75 to $19.75
JERSEY SUITS	$2.95 to $6.75
SHEEP-LINED COATS	$5.75 to $18.75
LEATHER COATS	$7.75 to $15.75
LEATHER JACKETS	$7.75 to $11.75
WOOL LUMBERJACKS	$2.50 to $6.75
RAINCOATS	$2.95 to $4.95
BATHROBES	$1.50 to 4.95
SPORT SWEATERS	$1.00 to $4.95
SKI COATS	$4.75 to $8.75
TIM'S CAPS	$1.00 to $1.50
SCARFS	50c to $1.75
NECKWEAR	25c to $1.00
SHIRTS	$1.00 to $2.50
BLOUSES	79c to $1.50
WASH SUITS	$1.00 to $3.75
RIDING BREECHES	$2.25 to $4.25
INDIAN SUITS	$1.50 to $2.00
COWBOY SUITS	$2.00
BELTS	25c to $1.00
BERETS	50c to $1.75
GLOVES	50c to $3.50
MITTENS	25c to $1.75
GOLF HOSE	50c to $2.00
KNITTED SETS	$4.75 to $6.50
BRUSHED WOOL SETS	$4.75 to $6.50
SHAKER KNIT SWEATERS	$3.75 to $5.75
LEATHER HELMETS	$1.50 to $1.75
SWEAT SHIRTS	$1.00 to $1.50
JERSEY LEGGINS	$1.00 to $3.65
CORDUROY LEGGINS	$1.75
LEATHER PUTTEES	$2.95
ZIPPER SUITS	$6.75 to $10.75
PAJAMAS	$1.00 to $2.50

IN FACT "EVERYTHING FOR BOYS" AT POPULAR PRICES

DANIELSON

NEW FREIGHT SERVICE AVAILABLE FOR DANIELSON

(Special to The Bulletin.)

DANIELSON, Dec. 20—The N. Y., N. H. and H. R. R. company introduced a transportation innovation in this territory this morning—that of shipping freight by motor truck. It is understood that this new service, while more or less experimental at present, is very likely to be expanded and developed. At present this truck service extends no farther south than Danielson. It provides a fast means of transportation between Putnam and Danielson. Nothing relative to a schedule for the truck service was available here today, but a more definite statement relative to the service is expected to be available the first of the coming week. Supt. R. M. Smith is to be in this territory Saturday and his attention will be given at least in part to the new trucking line.

The truck that arrived here this morning was of 6-ton capacity and rates a unit of the New England Transportation company equipment, this corporation being a subsidiary of the railroad company. What the truck represents in the way of additional freight delivery service was of interest to numbers of business men.

Cars operated by Henry H. Stark reather of Winter street and by Charles Gordon of Dayville crashed at 2:30 today in Main street at Winter street, and both machines were considerably damaged, though neither Mr. Starkweather nor Mr. Gordon were hurt in any degree. Mr. Starkweather who had been proceeding northward along Main street made a left turn to go into Winter street just before the Gordon car, coming south, crashed into the other machine. The Starkweather car with its right side battered in, was tossed up onto the sidewalk near the residence of Dr. F. P. Todd. State Officer Royal Scranton, who investigated the accident, ordered Mr. Starkweather to make a court appearance to answer to a charge of failure to grant the right of way.

OBITUARY

Mrs. Gilbert Pellerin

Mrs. Alphonsine Pellerin, 81, widow of Gilbert Pellerin, Sr., died about midnight last night at the home of her son, Gilbert Pellerin at the Fred Paine farm in the Squaw Rocks district. Today the body was conveyed by Undertaker L. E. Kennedy to the home of Mr. and Mrs. Louis Provost on Connecticut Mills avenue, from where the funeral is to be held. Mrs. Pellerin was a native of Canada, but had been a resident of this town for many years. Alexander Pellerin, well known musician, is a son of the deceased. He is a resident here.

Chauncey Ganung, Hartford, special deputy commissioner of domestic animals, came here today and with First Selectman Charles A. Tillinghast visited the James Moran place on East Franklin street to check up on the killing of Mr. Moran's rabbits by two dogs that raided there earlier in the week.

The outcome of the conference is that Mr. Moran is to receive $300 from the town to partly compensate him for his loss. The settlement was agreed upon on the basis of $3 each for 100 rabbits that were killed or are missing. Of these 100 rabbits 55 were registered animals, so that the settlement price is regarded as being on a modest basis. Mr. Ganung said this afternoon that the dozen registered Belgian hares that remain of all that were in the yard are among the finest he has seen in Connecticut.

The town will be reimbursed for the money it pays to Mr. Moran.

The Killingly Theft Detecting society, organized back in 1847, and having as one of its original objects the pursuit and capture of horse thieves, has re-elected officers for another year. A. B. Simmons of Ballouville is the president, Frederick A. Jacobs vice president, John Z. LaBelle of Ballouville secretary-treasurer. There are about 50 members of the society, many of them long resident in this town.

Chief John McFarland had an unusual duty to perform this morning. Summoned to the graded school off School street, he found in one of the rooms there an unbidden visitor—a cute little puppy that had followed its little mistress to school, without permission. The little girl cried pitifully under the impression that the officer would take away her little four-footed friend, but she didn't know the chief. The officer summoned a taxi and saw to it that the puppy got home safely and in comfort, and little Mary was happy again.

During the early hours of this morning this town was deluged under such a downpour of rain as seldom has beaten upon it in the past decade. An incident of the storm was the vividly flashing lightning and rolling thunder. This opening of the flood gates of the skies came after three days of rain. It had its advantages. This morning reports began to come in of there being water in wells that have been dry since last summer and of the end of carting water for household and stock uses at some farms. Again, water was pouring over dams on streams hereabouts today as it has not done for the past six months. However, Danielson and the surrounding territory escaped the sleet reported from points farther north.

William Richardson, son of Mr. and Mrs. Harry Richardson of Broad street, is to resume his collegiate course at Northeastern university in Boston at the opening of the new term, on December 26. For several months past he has been a member of the shipping department staff of Powdrell and Alexander, obtaining practical experience. Mr. Richardson is pursuing an industrial engineering course at Northeastern.

FUNERAL

Joseph N. Mondor

At A. F. Wood's funeral home this afternoon funeral services for Joseph N. Mondor of East Killingly were conducted by Rev. Chester J. Armstrong of the Baptist church. Burial was in the Bartlett cemetery at East Killingly. The bearers were four brothers of the deceased, George, Hector, Peter and Arthur Mondor, and George Mondor, Jr., and Hector Desonusau.

Incidents of the Christmas season in Brooklyn will include the special music at the Congregational church at 11 o'clock Sunday morning, when babies of the Cradle Roll will be presented with certificates. Monday evening there is to be a community Christmas gathering at Unitarian hall. A lighted Christmas tree will stand on the grounds at the church. Carols will be sung, a short pageant will be given and greetings exchanged. Next Thursday evening the Congregational church school tree exercises are to be held at 7 o'clock at the church.

We get your 1930 registrations at Hartford for you. Danielson 15-cts. Vezzi. Tel. 366.—Adv.

An abridged cantata with organ and piano accompaniment will be given at the Christmas service at the Baptist church at 10:45 Sunday morning, when the pastor, Rev. C. J. Armstrong, will preach on the subject Simeon, a Forgotten Saint. In the evening at 7:30 the pageant of the Nativity will be presented. Miss Eleather Sheldon will sing.

Sale of houses of the American Woolen company at Elmville by J. C. Witter, as announced in this column this morning, were not at auction, but were individual sales negotiated with the persons who now own the houses during the past three or four months.

George A. LeClair, recent purchaser of a four-tenement house at Elmville, this morning reported to the police that boys were breaking out windows in the property by hurling stones through them. A state officer will make an investigation of the matter.

Miss Winifred Hammett of Colby college, Waterville, Me., is spending the Christmas recess with her mother, Mrs. T. E. Hammett, of Broad street.

Up to this afternoon not a case has been tried in the Killingly town court this week, an unusual record. The peaceful spirit of Christmas seems to be abroad.

Mr. and Mrs. Leonard Morrison and children, Robert and Anne, are en route in their car to spend the holiday season at Orlando, Fla.

The attention of sportsmen is called to the fact that hunting and fishing licenses will expire at midnight, December 31. Licenses for 1930 may be obtained from town clerks.

The annual Christmas exercises of the Nazarene church are scheduled for Christmas afternoon. There is to be a tree.

Announcement is made that the headquarters detachment and the medical detachment, special troops of the 43d division stationed at the state armory here, will go to Camp Devens next August for the annual period of field training, instead of to Niantic, as has been the case for several years past.

CENTRAL VILLAGE

Rev. Frank A. Fuller of Putnam visited local relatives Wednesday.

Mrs. Alfred Hill, Mrs. Stuart Ellsworth, Mrs. Charles Barber and Mrs. George Loring were in Moosup Wednesday afternoon to attend a meeting of the Daughters of the American Revolution at the home of Mrs. John C. Gallup. The following program was given: Violin solo, Ruth Wilson accompanied on the piano by Mrs. William Adams; Trio, Miss Wilson, violinist, Miss Ruth Griffith, whistler and Mrs. Adams, pianist; readings, Mrs. Charles Barber and Mrs. Alfred Hyde. A delicious lunch was served by the hostess, Mrs. W. W. Adams and Mrs. William Heywood poured.

Emile Blais will occupy the tenement recently vacated by Henry Loughran.

Mrs. Elwood Byles and daughter Betty are spending a few days in Putnam with relatives, Rev. and Mrs. Frank A. Fuller.

Mrs. Felix Wakeley recently received news of the death of her aunt, Mrs. Nellie Nolan at Long Branch, N. J.

Mr. and Mrs. Fred Brewster are entertaining Mrs. Brewster's sister, Mrs. John Swan of Athol, Mass.

Miss Minnie Bennett was in Norwich Wednesday.

Mrs. Edith Hatfield was visiting friends in Norwich Wednesday and Thursday.

Mrs. Nina Hansen of Canterbury visited friends here Wednesday.

On account of recent breaks into A. and P. stores the local store is lighted all night during the holiday season.

Alfred Hopkins, student at Yale School of Music, is spending his vacation at home.

Lucy Webb Hayes circle, Ladies of the G. A. R. meets next Friday afternoon, Dec. 27th.

The Sunday morning service at the church will be at 11 o'clock. The following selections will be given at the 5 o'clock service by the organist, Miss Ruth Potvin, "Hallelujah" chorus, from "Handel's Messiah; "Holy Night" and "A Night Song." "Angels Fair" will be sung by the young people's choir. Rev. George Reese will sing, "Night of Nights."

Protection lodge of Odd Fellows met at Odd Fellows hall Thursday evening. During December they hold meetings every Thursday.

PUTNAM

MRS. DERUSHA FINED $50 FOR PASSING BOGUS CHECKS

(Special to The Bulletin)

PUTNAM, Dec. 20.—In justice court in Pomfret this morning before Acting Justice Louis A. Woisard of Danielson, Mrs. Ethel Derusha, 15 Lyons street, this city, was found guilty of charges of obtaining money under false pretenses and passing worthless checks. The state was represented by E. Newton Searls, who prosecuted in his capacity of grand juror. Mrs. Derusha was without counsel.

She was reticent when asked for reasons for passing the worthless checks and when asked for a plea she hesitated several minutes before giving an answer. When forced to act, Mrs. Derusha entered a plea of guilty, accompanied by reservations in which she declared she gave the bogus notes on condition that her creditor hold them until such time as she would be able to cover them with deposits. Arthur E. Darling, who preferred the charge that resulted in the Putnam woman's arrest, denied that he had accepted the check under Mrs. Derusha's conditions. When advised by the court that officials of the Citizens National bank had been summoned to testify, Mrs. Derusha withdrew the reservations made in her first plea and entered a plea of guilty. Accordingly, she was fined $25 on each count and received a 30-day jail sentence which was suspended for a period of one year. A severe reprimanding from Judge Woisard was also handed the prisoner. She was acquainted with the seriousness of her offense and told of the consequences she would be forced to undergo, which ranged from a heavy fine to a long prison sentence, should the courts decide to press the case.

Mrs. Derusha was arrested Thursday by Police Sergeants Liard of the local police and Gardner of the state police barracks at Danielson. Allegations contained in the warrant were that Mrs Derusha on several occasions had issued checks at times when her account at the Putnam bank had been overdrawn for months.

Attorney and Mrs. Frank F. Russell of Grove street have left on a ten-weeks trip to Florida. Mr and Mrs Russell went to East Orange, N. J. Tuesday, where they were joined by their daughter and her husband, Mr and Mrs. Thomas B. Bowman. They will make the trip from New Jersey by automobile.

The attention of state police of Danielson barracks again has been directed to burglaries in country stores on the outskirts of this city. This week the store of Martin Nelson was entered and merchandise amounting to $65 taken. In the postoffice and general store thieves procured keys to a gasoline pump and stole a quantity of gas. State Officer Royal V. Scranton has been assigned to the case.

Charles A. Richardson was elected commander of the A. Wilder Merriam camp of United Spanish War Veterans at a meeting of the post held Wednesday evening at the company room of the state armory on Harris street. Other officers elected are: Peter St Onge, vice-commander; William H McCoy, junior vice-commander; Clarence W. Chase, adjutant; Dr. Harry W. Sharpe, quartermaster; Thomas W Duffy, officer of the day; Charles W. Lowe, officer of the guard; William H. McCoy, trustee for three years; Adjuter Benoit, chaplain; Arthur D. McIntyre, patriotic instructor; Dr. Bernard P. Murphy, surgeon; Albert Gagne, sergeant major; Henry L. Converse, quartermaster sergeant; Charles St. Onge, senior color sergeant; John B. Mavo, chief musician. A camp dinner will be served in the near future. Retiring Commander McIntyre and Commander-elect Richardson were named a committee to make arrangements for the event. Reports of all officers showed the camp to be in excellent financial condition.

FUNERAL

Clarence H. Child

Funeral services for Clarence H Child of Woodstock, who died suddenly Monday evening, were held Wednesday afternoon at the Congregational church in Woodstock Hill. Rev. David P. Hatch, a former pastor, and Rev. Fosdick B. Harrison, also a former pastor, officiated at the service. Burial was in the Woodstock Hill cemetery with interment in charge of the officiating clergymen.

Mrs. Thomas Light of Ring street, who has been a patient at St. Vincent's hospital in Worcester for the past three weeks, is expected to return to her home here this week.

A Christmas social was held last evening at Odd Fellows hall on Pomfret street by the members of the Putnam, Danielson and Moosup telephone exchanges. Santa Claus was present and each employe was favored with a remembrance.

All schools in the city and rural districts closed with Christmas exercises today. Socials were held at the Smith street and Israel Putnam schools. The singing of Christmas carols occupied a foremost part of the programme at Putnam high school and at St. Mary's school the students were feted with a large Christmas tree social, held in St Mary's hall. The public schools will reopen on Monday, Dec. 30, and the winter semester will open at St. Mary's on Jan. 2, 1930.

DR. PERRY WAS CLASSMATE OF CALVIN COOLIDGE

(Special to The Bulletin)

PUTNAM, Dec. 20—Dr. Edward F. Perry who died yesterday at the Hartford Retreat was a classmate of ex-President Calvin Coolidge at Amherst college, where Dr. Perry studied for two years before deciding upon a medical career. The doctor and Mr. Coolidge began their college courses at Amherst in the fall of 1892 as members of the class of 1896.

As Christmas falls on Wednesday this year, religious services in honor of the birth of the Savior will be held in all of the Protestant churches on Sunday. Special programmes of music and other exercises have been arranged for Sunday and the three days preceding Christmas.

Congregational Church.

Christmas services will be held on Sunday, Dec. 22, at 10.45 and 12 o'clock with an evening service at 7.30. Rev. James F. English, pastor will deliver the sermon at the morning service and the combined junior and senior choirs will anthem, The Story of the Chris Child, by Shepperd and the two carols, We Three Kings of the Orient Are, and Bring a Torch Jeanette Isabella. The senior choir will sing the Christmas anthem, God from on High Hath Heard, by Turner. The evening service will be entirely devoted to Christmas music. The far-famed cantata, The Star of Bethlehem, by F. Flaxton Harper will be sung by a large chorus choir under the direction of Mrs. E. L. Robinson.

Baptist Church.

The Christmas tree exercises for the junior, intermediate, primary and beginners departments will be held on Saturday afternoon at two o'clock. The Christmas service will be held on Sunday with a special programme of music under the direction of J. Wallace Smith and Walter E. Dodge, organist.

Methodist Church.

A fitting observance of Christmastide will be observed at the Methodist Episcopal church on Sunday morning at 10.30. Rev. J. E. Duxbury, minister, will preach the sermon and a programme of Christmas music will be rendered by the choir. The evening service will begin at 7 o'clock and the programme of music will be furnished by the Sunday school choir.

St. Mary's Church.

Rev. U. O. Bellerose, pastor of St. Mary's church, has arranged special programmes of music for the Christmas day masses which will be celebrated at 6 o'clock and at 9.15 o'clock, the solemn mass of St. Cecelia by Charles Gounod and Korman's mass in honor of the Blessed Sacrament. The offertory selection will be Christ Is Born, by M. A. Melvi. Miss Rose Metras will be at the organ. The choir of mixed voices and a twelve-piece orchestra under the direction of Joseph Belair will sing both masses. Mrs. Louzon will sing for a solo, Gloria. The soloists for the masses will be as follows: Credo, Miss Wilda Lucier, Edgar Lucier, Henry Trudeau, Henry Vadnais and H. Bonin. Sanctus, Lionel Laroque; Benedictus, Miss Fabicia Beaudreault, Agnus Dei, Miss Estelle Beaudreault.

The orchestra will play two marches for the processional and the recessional.

A woman giving her name as Mrs. Lucinda Gonyea, who claimed her address as 51 Middle street, this city, was presented in police court in Providence today on a charge of shoplifting. She was found guilty and a fine imposed. Unable to raise the fine she was being detained at police headquarters in that city awaiting the arrival of a good Samaritan to release her from the clutches of the law. Providence police communicated with Sergt. George Liard of the local police, who made an effort to inform relatives of the woman's plight, but at a late hour this afternoon he had been unsuccessful in locating any of her acquaintances.

Captain of Police William J. Jarvis is confined to his home on School street suffering from a sprained ankle which he sustained early this week when he slipped and fell while entering his automobile. It is thought that the police head will be indisposed for several days. Sergt. George Liard is acting captain, having transferred from his regular night shift to day duty. Supernumerary officers are patrolling the night beat left vacant by the sergeant's transfer.

Mrs. Genevieve Letters of Grand View returned to Springfield, Mass., today to visit with her sister, Mrs. John L. Shaw of that city. Mr. Shaw, dean of Springfield newspaper advertising men, died at his home there last week.

Police of two states were searching today for an unknown man who assailed Joseph N. O'Kane, town official and state representative from Webster at his home in Dudley yesterday. O'Kane was returning to his home after closing his lunchroom at midnight. When he was about to enter his home a man came out of a growth of hedge, pressed a gun against the town official ordering that he put his hands up. O'Kane turned upon the bandit, grappled with him. He called for help, but before the arrival of police the assailant wrenched himself free and made off in the darkness. O'Kane had $500 on his person. Police of Webster and Dudley combed the towns but without result and today extended their search into Connecticut villages on the border line.

An interesting address was given Wednesday by Dr. James L. McCartney, chief of the division of mental hygiene of the state board of health who spoke at the meeting of the Putnam Rotary club. Dr. McCartney spoke of his duties as an official of the state health board, which includes prevention work among mental and nervous subjects. A Christmas collection was taken up among the club members which will be used by the committee providing Christmas relief for the city's poor. Secretary E. Leslie Beebe said today that ample funds are available for this work that will insure new shoes for every needy child in the city. By a vote of the members, the Putnam club will hold a joint meeting with the members of the Danielson club in Danielson on the evening of Jan. 23. Visitors at Wednesday's session included Van Thompson, Henry Johnson and Henry Dubuc of Danielson and Dr. McCartney of Hartford.

A matter of interest to commercial automobilists on file at the local police station is an announcement by the state department of motor vehicles of the approval of seven additional types of reflectors which have been certified by the commissioner after official tests.

George Wightman of New Haven has been in this city for the past few days in connection with special services for the local exchange of the Southern New England Telephone Co.

Miss Katherine Byrne of Seward street, vice-chairman of the republican state central committee, was in Hartford yesterday.

It takes from ten to twenty years for most trees to grow to be twenty feet tall.

MOOSUP

DIST. SUPT GENTER, NORWICH, HOLDS M. E. CONFERENCE

Tuesday evening the fourth quarterly conference of Moosup Methodist Episcopal church was held by Rev. M. E. Genter, district superintendent, of Norwich. The eseveral reports presented showed the work to be making substantial progress and the finances to be in wholesome condition with a view toward bigger and better things. The chairman took occasion to compliment both people and pastor on things done and the outlook for the next year. An excellent spirit of happy optimism prevailed throughout the meeting and Rev. A. Elwyn Pingley, the pastor, was unanimously invited to return for another year at a substantial increase in salary. The officers and committees elected for the next church year are: Church trustees, W. F. Sheldon, B. W. Danielson, B. F. Dawson, E. S. Dawson, W. H. Heywood, A. Don Bitgood, Clark Gallop, Rufus Daggett and T. E. Main. Stewards, T. E. Main, H. S. Howard, R. W. Daggett, A. E. Smith, J. B. Gallop, John Baker, Floyd Main, Alexander Hargreaves, Herbert Van Cleaf, L. P. Bennett, L. M. Salisbury, Carl Main, Miss Lilia Millet, Miss Gertrude Preston, W. H. Heywood, Mrs. J. C. Gallop, Mrs. W. W. Adams, Miss Lizzie Millet, Mrs. Ada Hill, Miss Bertha Mathews, Mrs. Martha Handy, Mrs. Agnes Salisbury, Mrs. Alburtis Briggs, Mrs. W. F. Sheldon, Mrs. L. P. Bennett, Mrs. E. S. Dawson, Mrs. W. H. Heywood, Mrs. J. B. Gallop, Mrs. Edith Wilde, Mrs. Ervie Whitehead, Mrs. F. F. Dawson, Mrs. R. W. Daggett; recording steward, Miss Gertrude Preston; district steward, W. Franklin Sheldon; communion steward, Mrs. Agnes Salisbury; disbursing steward, (treasurer), W. F. Sheldon; secretary of literature, Mrs. L. P. Bennett, director of religious education, Mrs. J. B. Gallop; president Ladies' Aid society, Mrs. B. F. Dawson; president of Men's class, Clark Gallop; president Epworth League society, Herbert Van Cleaf; superintendent of Sunday school, B. F. Dawson; delegate to Laymen's association, W. F. Sheldon.

Committees as follows: Membership, Miss Millet, Miss Preston, Mrs. L. P. Bennet; music, Pastor E. S. Dawson, Mrs. Whitehead, Mrs. Adams, Mrs. J. B. Gallop, W. H. Heywood; religious education, Miss Preston, Ethel Gallop, Bertha Mathews; benevolences, Pastor, Mrs. J. C. Gallop, Mrs. Ada Hill, Mrs. Heywood, Miss Hattie Mathews, Mrs. Floyd Main, Miss Priscilla Mathews; social service and local hospitals, Mrs. John Cheney, Miss Preston, Miss Bertha Carr; auditing of accounts, B. W. Danielson, A. E. Smith, E. S. Dawson; church records, Miss Millet, Mrs. Briggs, Mrs. Agnes Salisbury; foreign language, Karl Dorflinger, Carl Main, Harry Walker, C. W. Jeffers; parsonage, members of Ladies' Aid society; pastoral relations and pulpit supply, W. F. Sheldon, Miss Millet, Mrs. J. B. Gallop; nominating Pastor, Miss Gertrude Preston and Mrs. J. C. Gallop; ministerial support, W. F. Sheldon, B. W. Danielson, Miss Millet, W. H. Heywood; temperance, Mrs. Handy, Mrs. Hill, Mrs. Penn; finance committee, Clark Gallop, E. S. Dawson, W. F. Sheldon, B. W. Danielson, Lilia Millet, W. H. Heywood, John Baker, Mrs. J. C. Gallop.

The Sunday evening public service at Moosup Methodist church at six o'clock promises to be of unusual interest. Trumpeters from the New England Conservatory of music will be present with a program of Christmas music. They will present "Glory to God in the Highest," "The Holy City," "Sleep Little Dove," "Songs My Mother Taught Me" as well as a group of Christmas carols. The pastor will speak briefly on the topic: "Shut Outside." The usual silver offering will be taken.

The meeting of Deborah Avery Putnam chapter D. A. R., was held at the home of Mrs. John Gallup Wednesday afternoon. A most interesting letter was read by Mrs. A. H. Hyde, written in 1745, from Nantucket Island and telling about the first tea which came to the island, brought from China. Miss Ruth Wilson played two violin solos. Miss Wilson played for a duet with Miss Ruth Griffith who whistled. Mrs. W. W. Adams was at the piano. Delicious refreshments were served by the hostess.

Paul W. Roper has been ill at his home.

Dr. Francis Downing and family moved to Norwich this week.

A storm may have a diameter of 1,000 or even 1,500 miles.

SORE THROAT ONE SWALLOW of Thoxine is guaranteed to relieve sore throat. Quicker better and pleasanter than anything you have ever used or your money back. 30c, $1. All druggists.

THOXINE

WHEN YOU WANT to put your medium better than through the business before the public there is no medium better than The The Bulletin.

ROLL CALL!

of the

Army of Thrift

Now is the time to plan to have a definite amount of extra money for next Christmas by enrolling in our

1930 CHRISTMAS CLUB

Call now and make your small first deposit

Classes—25c, 50c, $1.00, $2.00, and $5.00 a Week.

BROOKLYN SAVINGS BANK

DANIELSON, CONN.

Holders of the old style deposit books are requested to bring them in to be changed for the new books now in use.

CANDY

HOLIDAY BOXES OF CHOCOLATES in 1 lb. to 5 lb. sizes

GREEN SEAL MINIATURES
CYNTHIA SWEETS
FOSS GIFT BOXES

Regardless of other gifts don't fail to include a few boxes of Chocolates on your Christmas list.

DOWE'S, Inc.
112 Main Street
Established 1860
Danielson, Conn.

Dr. A. G. Garcia
Has Opened an Office For The Practice of General Medicine on
Prospect St., Moosup, Conn.
Hours: 1-3; 7-8. Tel. Moosup 80

STATE ARMORY, DANIELSON

Dancing Tonight

Music by the Imperial Orchestra of Providence.

NEW YEAR'S EVE FROLIC FROM 11 P. M. to 4 A. M.
Music by Benny Leonard's Broadway Clowns

Christmas Gift Suggestions

FOR VARIOUS MEMBERS OF THE FAMILY

FOR FATHER—
Cigarette Lighter
Cigars or Cigarettes
Razors
Humidors — Fountain Pens
Traveling Sets

FOR BROTHER—
Cigarette Lighters
Flashlights Pipes
Tobacco Pouch
Shaving Sets Razors
Brush and Comb Sets
Pocketbooks

FOR MOTHER—
Stationery
Toiletware
Manicure Sets
Bridge Sets
Boudoir Clocks
Vacuum Bottles

FOR SISTER—
Cameras
Photo Albums
Compacts
Fountain Pen Sets
Vanity Cases
Candy

FOR FRIEND—
Incense Burners — Book Ends — Writing Paper — Bureau Sets — Pocketbooks — Military Brushes

BUY YOUR GIFTS HERE NOW!

A. A. Bonneville Pharmacy
41 Main Street *Danielson, Conn.*

Woodward's Drug Store
111 Main Street *Danielson, Conn.*

JOIN OUR CHRISTMAS CLUB

Everybody Invited

It's a sure and easy way to have money next Xmas

JOIN TO DAY

Small sums like 25c, 50c or $1.00 Weekly are spent by everyone, but could easily be saved.

Ready money will look good next Christmas, or you can save for taxes, insurance, or vacation. A CHRISTMAS CLUB is a splendid way for saving.

JOIN OUR CHRISTMAS CLUB AND BECOME A SYSTEMATIC SAVER.

The Danielson Trust Company
DANIELSON, CONN.

a test will Convince You

There is nothing finer than a

Stromberg-Carlson!

THE NO. 846 STROMBERG-CARLSON illustrated above employs more distinctive, usable advantages than any other receiver in the market today. Let us show you exactly what it means to your enjoyment of radio to have:

Three Screen Grid Tubes "Linear" Power Detection
Automatic Volume Control Visual Tuning Meter
Silent Tuning Push Button

Come in, listen to its new brilliance of tone and feast your eyes on its beauty. We will make you a liberal allowance on your old set. Price, without tubes, $347.50.

D. Blumenthal
TOWN HALL BUILDING DANIELSON, CONN.

BONNEAU'S DANCE HALL
Killingly Center, Near Danielson
Dancing Every Saturday Night
Music by Polly and Her Pals
7-Piece Orchestra
With Piano Accordion
OLD AND NEW DANCING
Gents 50c—Admission—Ladies 25c

1799 1929

Norwich Bulletin and Courier

Entered at the Postoffice at Norwich, Conn., as second class matter.
Telephone Calls:
Bulletin Business Office 480
Bulletin Editorial Rooms 35-R
Bulletin Job Room 38-W
Willimantic Office 884 Main St. Telephone 1151-2.
Printed every day in the year except Sunday.
Subscription price 12c a week, 50c a month, $6.00 a year.

Norwich, Saturday, Dec. 21, 1929

Members of The Associated Press
The Associated Press is exclusively entitled to the use for republication of all news despatches credited to it or not otherwise credited to this paper and also the local news published therein.
All rights of republication of special despatches herein are also reserved.

139 YEARS OLD

Daily Average Circulation
WEEK ENDING DEC. 14, 1929:
14,296

THE AUBURN REPORT

Immediately following the riot at the Auburn prison in New York state, it was the claim of the deputy warden that there had been too much coddling in that institution and that the operations of the Mutual Welfare league were responsible for it.

Directly thereafter the governor of New York named a special representative in the person of Col. G. F. Chandler to conduct an investigation at Auburn. He has been at work on that task since then and in the report that he has made to the governor he corroborates the deputy warden. He declares "a veritable reign of terror has obtained in this prison through the machinations of the league."

That isn't all that he found there but it was enough for him to call for the abolition of the league and to declare that it was inconceivable that such conditions could obtain in that state. This organization among the prisoners was such in character that desperate characters could get control of it. That is what they did and they turned it to their advantage. They created an organization inside the prison walls that was as well organized for trouble as their gangs on the outside. They began their operations last July. They succeeded so well in making a shambles of the place that they were encouraged to continue. They found that they were not restrained in their league activities and it was quite the natural thing that they should lay plans for the December riot.

From the report of the investigator and the statement by the deputy warden it becomes apparent that conditions were known at the institution relative to the detrimental effects of the league and the coddling the prisoners had been receiving. The inference is gained that it was impossible to alter the leniency and to enforce discipline, but there can certainly be no further need for further demonstrations.

It is a serious position in which the public is placed when desperate criminals can gain control of penal institutions, kill keepers and insist upon being given their liberty. New York has a problem to solve in this respect which ought not to require any lengthy deliberations or another outbreak to produce action.

BETTER PROTECTED SUBS

In connection with the launching of the newest submarine for our navy, the statement has been made that such safeguards have been thrown about the present-day underwater boats that there is no danger of any repetition of the S-4 disaster.

It is certainly to be hoped that this is true and that the improvements are such as to accomplish all that is expected of them in case of emergencies. These safeguards have been the result of peace-time disasters, a recognition of the need of doing something to prevent the drowning of sailors aboard submersibles like rats in a trap.

While submarines are warships and have a limited amount of space for the necessary equipment, it has been found possible to equip them with "lungs," by the use of which the men can escape through a special hatch and rise to the surface in case an accident sinks the sub on the bottom. Previous to that they can release a buoy that will carry an electric light to the surface and provide a phone connection with the sunken ship. This serves to hasten the location of the missing vessel and facilitates the getting of information concerning conditions aboard.

All of this should be especially helpful in connection with the rescue of imprisoned crews but the saving of much time in the raising of sunken subs will be accomplished by the building into them of what are known as pad eyes to which cables attached to pontoons can be quickly fastened.

What has been done creates the impression that greater safety has actually been thrown about the submarine during peace-time operations and confidence prevails that the devices will give a good account of themselves if ever put to a test. Such improvements are the direct outcome of the two submarine disasters off the New England coast.

IMMORTAL POEMS

When Clement Moore wrote "'Twas the Night Before Christmas" he probably had little idea that it would be treasured all down the century and much read by succeeding generations. The chances are that he gave no thought to any such possibility, being concerned chiefly with his immediate present and in interesting American children at that particular time.

In all probability, as it has turned out, Moore's "A Visit from St. Nicholas" is better known than the author. Many might be able to recite the poem without having any knowledge of the author.

His name has come to attention recently because of the plans being made to build a subway which would call for the removal of the old homestead at Elmhurst, L. I., where Moore lived. It was back in 1822 that he wrote the poem, but there seems to be considerable uncertainty as to where he wrote it. Because it was claimed that he penned it at 429 23rd street in New York city a determined effort was recently made to bring about the preservation of the building located at that point which had been sold and was about to be torn down that a modern structure might take its place. The effort was not successful despite the resistance offered by a woman tenant who refused to be ousted.

Now, however, comes the claim that the homestead ought to be preserved because it was there the poem was written. Something seems to be a bit uncertain about these claims. Possibly the author had association with both buildings and may have done work on it in both places but so many years have passed without any positive information being obtained that there's no possibility of anyone being alive today who would have direct knowledge. Whether the story of the writing of it has been handed down in the family may decide the matter. There should be no great difficulty in moving the homestead to another foundation if a subway is going to endanger it, provided sufficient funds can be raised for that purpose and the building's preservation.

One thing seems certain, however, and that is that when poets complete a poem they should compile a record of all essential details concerning it so that if it becomes immortal the public that may be urged to create a literary shrine for it will know the circumstances.

HOPELESS FUTURES

Whatever you do, don't become a bank robber. Don't try to get away with the funds of such an institution by holding it up and don't try to loot it through an inside job. Too many have tried it and while there might seem to be a bit of temporary success at first it ended disastrously in the end.

There is nothing in the record of bank robbing that should offer the least bit of encouragement to those desperate individuals who believe the world owes them a living and who proceed to get it in such a manner, or to those who take funds because the taking seems easy. In either case, they invariably get caught and the end, to say the least, is inglorious.

Just at the present time those in the Flint, Mich., bank are facing the effects of misguided speculation. They robbed the bank to carry it on. They did what many others before them have done. They even got caught as others have done and now, like the others, they must pay the penalty and suffer the future effects. They are young men who held good positions and good prospects for the future. All is wreckage for them. The institution has received sufficient protection to safeguard its depositors but it was through no foresight on the part of the looters.

There are good reasons for believing, even before punishment has been experienced, that those who were responsible have received a lesson which will be sufficient to guide them during the future. If they haven't done so already, they will have an opportunity to realize that such methods do not pay, but there is the powerful lesson which any others who have not gone through the mill but who may be contemplating such a thing should grasp. Instead of insisting upon a personal experience, with all the distressing features that go with it, it is time to profit by the sad experience of others and to realize that it leads only to tragedy—tragedy for others as well as self.

Those who have taken the desperate chance and been caught understand the folly of it, and it is most unfortunate that it cannot be firmly impressed upon the minds of those, who indicate they are so fascinated by the possibilities that they cannot resist, that it is a hopeless venture.

EASTMAN RENAMED

New England is represented upon the interstate commerce commission by Joseph B. Eastman. With his term about to expire he has been renominated by President Hoover and his reappointment has been approved by the senate. This means that he will serve for another period. He has been a member of the commission for ten years and it must, therefore, be recognized that he has had most valuable experience in dealing with the problems before that body.

Mr. Eastman is a democratic member of the board and one who is inclined to be on the offside of some propositions. He has gotten the reputation of displaying such views that he has won the support of the western insurgents. Nevertheless, that was not regarded by the president as a reason for dropping him at this time. Rather did he consider the opportunity before him for greater service on the board because of his long experience and the manner in which he had displayed ability in dealing with railroad problems.

That no small influence in behalf of Mr. Eastman's appointment came from the fact that it was urged by the railroads of this part of the country seems probable. Certainly if it had been regarded that he stood in the way of the best interests of this part of the country railroadwise and was deemed objectionable by the railroads there would have been ground for considering some other democrat to take his place. He hasn't served with the view to making his decision please all the railroads in the country, and such opposition as manifested itself may have come from such reason, but it is difficult to see how any commissioner could think of his duty as simply trying to please all the roads all the time. It is not only an impossible task but that certainly isn't the measure of a good commissioner.

EDITORIAL NOTES

Think what a lot of shoveling there would have been had all this week's rain been snow.

The man on the corner says: Even fashion realized that skirts must start downward in order to remain skirts.

It is taking a long time to get those brooks, rivers, reservoirs and ponds up to the point where winter can get busy.

It has been a week of soaking rain and the wells and streams should show the good effects of it. As for the shoppers, they've spoken for themselves.

THE MAN WHO TALKS

Is it a fact, or is it a sheer imagination, that dark, gloomy weather has a depressing effect upon us. There is certainly a reason for dark, gloomy weather. It means that a storm is approaching of either rain or snow. It is an established fact that the earth needs snow and rain as much as it needs sunlight. In fact that continuance of our existence depends on both. Without the rain we should lack one of the essentials of life—that of water. Without sunshine necessary things would not grow. Why then, as intelligent beings, should we be made miserable under one of these weather conditions more than the other? But explain it as you will there is a certain type of mind that is rendered miserable if it is ever more than normally hot or cold; too dry or too wet. Mild sunshine only pleases them. O, if they could only have charge of the weather!

In a recent issue of the Review of Reviews, there is an interesting article on "Be Cured in America First." The thought that the writer has in mind is how many people rush to Europe to get the benefit of hot springs, while those in America would do the trick fully as well and at less than half the price. The writer of the article intimates that most people, with money enough to be sick in a fashionable manner, arrange to have their ailments reach a crisis in the spring and fall of the year. "In the spring they boil out after a hard winter; in the fall they do it again in preparation for another." Now Europe seems to have those springs that accommodate the ills of people of the long pocket book. They have nothing, however, that suits the ailments of the poorer classes. The writer of this article calls attention to the pertinent fact that America has hot springs of the same ingredients as those abroad.

In spite of the knowledge that the average person has of the necessity of the clouds as well as the sunshine, just as soon as a dismal day arrives there is a certain type of mind that bursts out with: "Oh, what a rotten day!" Now this clearly indicates that the source of contentment does not lie within, but is regulated by external conditions that are constantly changing. If joy and sorrow are not latent conditions of the human soul external circumstances will not give much satisfaction—at least not much that is abiding. These poor weather-afflicted people are always reminded when a dark day comes that it used to affect their dear old maternal grandmother in just the same way. In fact the poor old woman was compelled to take to her bed whenever there was a dark day, and that this sad affliction has been handed down to her by heredity.

The statement is sometimes made that a person does not use good judgment in spending time and money touring through Europe before he has visited the manifold places of interest in his own country. Now this depends very largely what Europe holds out to him at the time being. He can visit the worthwhile places in his own country far more readily than he can the points of interest in Europe. Possibly there is in London, Paris, Berlin, or some other large and notable city some international conference that is worth a trip across the Atlantic to attend, and while over there one had better make the most of his opportunities for general sightseeing, because he may never again have so favorable an opportunity. With the automobile there are very few important spots that may not now be easily reached. If there is no great convention on, or some other great international gathering, one had better look over more of America.

Is there anything in this world that a man is more lavish with or squanders more foolishly than time? It is quite generally the custom of young housekeepers in this country to make a budget of their probable expenses, and there is very much to be said in its favor. No one's time is fully as valuable as the amount of pork and beans he is supposed to devour in a given time. Hence would it be all sheer nonsense if one planned each morning when estimating the amount of work to be done that day, to make some estimate as to the amount of time to be given each item? Of course it might have to be modified with some things because it is found at the time being that they require more time than was planned or anticipated. But in the long run it would prove to be the conservation of much valuable energy.

The old saying that "the poor are always with us" is absolutely correct. Wherever we live or whatever be the season of the year, whether favorable or unfavorable, there are those about us that need our help. That condition is brought about by the fact that there are so many agents that contribute to poverty. The drink habit, of course, is one and it is discouraging to see so large an element of society that closes its eyes to this indisputable fact. There are other common sources of poverty such as laziness, incompetency, physical and mental disability, wastefulness, lack of prudence and the value of a dollar. To all these must be added the lack of steady employment, which in many instances unfortunately becomes permanent. As long as such conditions prevail we cannot cast them aside by merely saying, "I'm sick of this everlasting giving; isn't there going to be an end to it?" Remember these unfortunates are saying also: "I'm everlasting tired of being hungry, cold, sick and homeless." The situation faces us and we must face it.

The kind-hearted people of America have a high reputation for meeting these great human needs in the past, and it is not at all likely that either now or in the future they will turn down these great human needs. It is amazing what great sums have been given to the starving in the Near East, as the result of Turkish cruelty, and also to the millions of suffering from the wars and famines in China. Just at present there is a burning need to help the aged and disabled ministers. The following appeal has been sent out: "Let us remember those, now wounded and stricken in the service we all love. Without the help of the churches there will be actual suffering. What is voluntarily given at the Christmas season means food, shelter, and medicine to our aged and disabled brethren and their widows." To this appeal there ought to be a very generous response on Christmas and Sunday.

When we look about us at this cold, wintry season of the year, we specifly this, that and the other person we know and wonder if it is all right with them. I suppose that it is perfectly natural for those of us who have dear ones living elsewhere to ask ourselves if they are probably well and happy, or sick or in trouble. When we are in that state of mind it is well to recall what Sir John Lubbock has to say on this matter in his "Pleasures of Life." "We are all apt, when we know not what may happen, to fear the worst. When we know the full extent of any danger, it is half over. Hence we dread ghosts more than robbers, not only without reason, but against reason; for even if ghosts existed, how could they hurt us? And ghost stories, few, even of those who say they have never seen a ghost, ever profess or pretend to have felt one."

COURIER'S CHRISTMAS NEWS FOR READERS 130 YEARS AGO WAS STORY OF WASHINGTON'S DEATH

It was on Christmas day just 130 years ago that the Courier gave to this city the first tidings of George Washington's death. In those days a paper did not present the news in the order of relative importance, but classified the items under departments. Hence Editor Thomas Hubbard did not print the big story of his Christmas issue on Page One with the state laws and international discussions, nor yet on Page Two with his 11-weeks-old foreign "advices." Instead, it appeared on Page Three, with the "American news;" and, believing that it would be of more interest locally than any other tidings could be, he included it there among the local news. Moreover, he emphasized its importance by enclosing it in a broad black border, known to printers as a turned rule.

The item of local intelligence which received first place in that issue was Immediately under this thriller about the sale of pews there appeared as follows:

Sale of the PEWS

in the Meeting-House will commence on Monday next, at half-past one o'clock, P. M., without appraisement, absolutely to the highest bidder.

Chelsea Society, Dec. 25, 1799

Immediately under this thriller about the sale of pews there appeared the headline—

"MELANCHOLY!"

followed by the crude cut of a guiding hand which drew attention to this paragraph: "A gentleman of this city has politely favored us with a paper containing the following truly

"MELANCHOLY EVENT"!

Then came the news:

New York, Dec 19—6. p m.

"The anxiety of the public being roused yesterday on the melancholy news of the death of the great WASHINGTON, we think it will be highly satisfactory to the public to be put in possession of all the documents that have come to hand on this subject, which we have been at the pains to collect.

"In the first place we have seen

"A letter from a member of Congress from Virginia at Philadelphia, which announces the death of GEORGE WASHINGTON, but mentions no circumstance or date.

"We have a copy of another letter from a respectable merchant at Alexandria, dated Dec. 15th, which says,

" 'This is a day of mourning to us, and will be so to the United States, when the cause is known—Gen. GEORGE WASHINGTON is no more!'

"Another letter from Alexandria, dated the 14th, says—

" 'I shall only add, that last night, about 11 o'clock, departed his life, Gen. GEORGE WASHINGTON, at his seat, Mount Vernon.'

"The following letter is from Mr Edward Meeks, Jun., to his father in this city.

" 'Alexandria, Dec. 14.

" 'I have taken the earliest opportunity to inform you of the sudden death of the illustrious and much lamented Gen. GEORGE WASHINGTON; who died last night at his seat at Mount Vernon, after an illness of 24 hours, owing to an inflammation in his throat. The two Physicians who attended him, brought the melancholy news to this town. All the stores will be shut tomorrow morning, and a general mourning take place.'

"We have to add that yesterday, a letter was received in town from Gen. Hamilton, dated at Philadelphia, the day before, which is silent on the subject.

"We have had sight of another letter, dated Mount Vernon, Dec. 12, with Gen WASHINGTON's own signature to it, which does not even mention his own disposition."

As a matter of historical fact, Washington died at Mount Vernon of the complaint that Meeks reported. Its medical name then was the Cynanche Tonsillaris, which is now known as an oedematous (swelled) affection of the windpipe. However, Meeks made a slight error in dates Washington died on the 14th, not the 13th, of December.

Following the reprint of the New York newspaper report Editor Hubbard, of the Courier, appends a tantalizing sentence:

"On the scope of the above melancholy tidings in"

Here the passage abruptly ends the rest of the sentence having been cut off from the paper when the issue came to be bound. The sentence probable went on to tell of some local action taken in recognition of the event.

At any rate it seems fairly certain that Norwich did not do much then about Gen. Washington's "melancholy" death. Nor, as a matter of fact, did Editor Hubbard. Neither in the issue of Dec. 25, 1799, nor subsequently, did the paper publish an obituary of Washington, or an editorial on his career.

Hubbard was, however, profuse of black borders. In the two succeeding issues he draped them around every column, including those filled with nothing but advertisements, and used them as well to set off the principal news items whether the news pertained to Washington or not. Hubbard explained as follows in the issue of January 1, 1800:

"As a tribute of respect to the memory of our beloved WASHINGTON we have thought proper to dress our paper in its present mournful garb."

The same paper notes:

"On Sunday last, the Rev. Mr. King's meeting-house presented a mournful and gloomy spectacle, being shrouded in black as a tribute of regard to the memory of the illustrious WASHINGTON. The citizens of every description wore a badge of mourning on the left arm, and every face was painted with gloom."

The meeting-house referred to was that of the Second Congregational society, now merged with Broadway church. The minister was the Rev. Walter King, of Wilbraham, Mass., who was installed May 24, 1787, as pastor of the Sixth, predecessor of the Second, society.

On Jan. 8 1799 the Courier published an account of George Washington's public funeral held at Mount Vernon, and of the services held in his honor in Norwich. The latter report is as follows:

"To the numerous marks of mournful respect paid to the memory of the now immortal WASHINGTON, we have to add those, from the inhabitants of this Society on the last Lord's Day—as but one voice appeared amongst us, on this national event all classes and sects united in performing the painful tho' pleasant duty—Divine service commenced in the Episcopal Church at 11 o'clock, and prayers adapted to the occasion were read by the Rev. Mr Tyler, which were preceded and followed by a solemn dirg from the Organ—a procession then formed, of both sexes, and moved, under the plaintive tones of muffled bells to the Presbyterian Meeting House, where the audience were entertained by a very pertinent and pathetic discourse by the Rev. Mr. King, from 2d Sam. 1st Chap. 27 verse 'How are the mighty fallen; and the weapons of war are perished!' at the close thereof was introduced, in a manner that did honor to the Speaker, and interested the feelings of his hearers, the annexed Hymn, borrowed from the Connecticut Courant of the 30th ult.—to these lines, the choir of singers immediately performed a piece of sacred music; in the two last verses of which, the whole congregation rose, in indication of their joint consent, to the entreaties therein expressed. After an appropriate address to the Throne of Grace, that beautiful Anthem, from David's Lamentation over Saul, concluded the solemn exercises

"The Pulpit, the Altar and Galleries of both houses of Worship were shrouded in all the sad habiliments of grief, and the personal emblems of mourning universally worn by the Sons and Daughters of Israel evinced their sincerity in paying this last tribute of regard to their late political FATHER—an undivided attention marked the whole scene, and each soul breathed the 'high, sincere'—

" 'Come, take our hearts and press them deep,
Angels may joy, but man must sleep.—' "

Then followed the hymn borrowed from the Courant, which is here omitted for lack of space.

The Rev. Mr. Tyler referred to was the Rev. John Tyler, of Wallingford, rector of Christ church for 54 years till his death on Jan. 20, 1823.

Sunday Morning Talk

CHRISTMAS

We all agree that of all the days of the year Christmas is the best. No other day is looked forward to as this day. How many reasons do we have for appreciating this day? First and greatest of all, it is the day on which humanity received the greatest and most wonderful gift. Heaven's choicest treasure. On this day our Heavenly Father gave to man His Son, that through this gift, we might obtain eternal salvation, which could be obtained in no other way. Have we ever realized what it would have meant if Christ had not come? It would have meant that there would have been no hope of salvation, no hope of heaven, no joy, no peace. How dark and hopeless would be our lives? All that was swept away when Christ came. All we have to do is to accept this great gift and our lives are filled with everlasting joy and peace. Knowing that in Christ alone we have hope, and realizing our utter unworthiness, our minds fail to comprehend what it means. If we study the life and conditions in countries that know not the Christ, we realize in a small degree what Christ means in this life. But we cannot begin to comprehend what He means in the next and the awful fate He has delivered us from. May this so fill our hearts with hearts with love and gratitude, that we may give our whole heart's love and life to Him. May His service and interest be our greatest joy and privilege. May our lives be lived wholely for His honor and glory. May nothing come between Him and our loyal service. As we draw near the Christmas season may our hearts overflow with love and gratitude as never before. May we show this love in telling others what He has done for us and in longing to do for all who will come to Him with their whole heart's love. May it be our daily prayer that we may more fully realize and appreciate this great gift. May we strive to pass on to others the true joy of Christmas and its true meaning. May it mean more than a day of getting, giving and worldly pleasure. In giving the greatest gift of all. How it must grieve the heart of the Master when we are so forgetful and indifferent? Enjoying all He has given and forgetting and ignoring the Giver. Not realizing that we are and all that we have is from Him. May each heart make a sincere Christmas resolve to show our love in our lives the coming year by our loyalty and faithful service.

A Washington Bystander

By KIRKE L. SIMPSON
Associated Press Staff Writer

WASHINGTON, Dec. 20.—It is a commentary on the sort of a chap President Hoover has picked to act as special ambassador in Tokyo during the London naval conference that everybody in Washington who knows him at all, knows him as "Bill" Castle.

And that, too, despite the fact that he is a Harvard man, about as seasoned a younger diplomat as the state department has on its rolls, and a lad who wears his diplomatic high hat, spats, etc., when necessary as though they belonged to him.

He may be "William Castle, Jr., assistant secretary of state," on the books; but he's "Bill" probably even to President Hoover, as theirs is a personal friendship.

In making the appointment, Mr. Hoover not only satisfied the urge of the state department to back up the London confab with contacts in Tokyo that might well help things along toward a new five-power naval treaty; but he also made it clear that the said Bill Castle's being passed by for the post of under secretary of state some months ago was not a white house matter.

It was very generally expected Castle would get that job. Gossip said President Hoover favored his appointment; but Secretary Stimson turned instead to Joe Cotton, New York lawyer.

Gratifying.

Publication of speculation as to Castle's probable selection in the circumstances, made the Cotton appointment rather an embarrassing moment for him.

Castel was known to have the backing of senators like Borah and Dave Reed and that, coupled with his personal standing with the president, was what underlay the news stories.

Which must make his present selection by President Hoover for the very special and delicate mission he will undertake in Tokyo all the more gratifying.

Another aspect of Castle's temporary job, however, is the light it throws on difficulties met in finding the right man to go as permanent ambassador to the Japanese court.

The vacancy has existed for months. The president is described as seeking a first class man for the post, yet he seemingly has no hope of finding him for some weeks or months to come. Otherwise, it would not have been necessary to hustle Castle eastward as special ambassador.

Wealth Needed

The trouble seems to lie in finding a man who has both the ability for the job and the private means to finance it. Until the new embassy in Tokyo is built and the ambassador relieved of the rent problem which his own purse must meet, that is one of the most expensive honors Mr. Hoover has to confer.

The cost aspect does not worry Castle. As special ambassador his Tokyo headquarters will be in a hotel and Uncle Sam will foot the bill out of contingent funds.

What Do You Know About Eastern Connecticut?

1.—Who was the second physician named Rogers to practise in Norwich?

2.—How did he acquire his professional knowledge?

3.—What movement did he head in 1773?

4.—How many other physicians signed the application?

5.—Of what medical association was he afterward president?

6.—How long was he in practise?

7.—When did he die?

8.—What was his age at death?

Answers will be found on Classified Page

YOUR HEALTH

You Can If You Will

By George Kessel, M. D., Cresco, Ir.
(From Gorgas Memorial Institute)

The doctor can do certain things for his patient. The patient has certain things he must do for himself. The two must co-operate in order to get results.

The doctor's part is to find out what is the matter, whether the symptoms the patient complains of are due to any recent or past illness, faulty diet, overwork, or work in unsanitary surroundings. Then the doctor perhaps may prescribe some medicine, or he may not; anyway, he will give the patient detailed advice as to his mode of work, diet, rest, sleep—and play for that matter.

The patient's part is to take the medicine, if any is prescribed, and to follow the advice given by the doctor—and the most important is the advice. Too many patients still think it is medicine they need. They think they know what is good for them—they must have medicine. It is dangerous to send a patient away without a prescription if you want him to come back again. He will manifest his disappointment by saying, "Aren't you going to give me any medicine?" Yet nine times out of ten it is not medicine the patient needs, but good advice.

Here again we get into trouble. Tell a fat patient of two hundred pounds that she must eat less, and eat the food that will let her weight come down to normal of one hundred and fifty pounds, and what does she say? "I have to work hard and I must eat. I cannot work without eating." Tell her she must cut down on the fattening foods, such as sugars and starches, and branch out into the mineral and vitamin vegetables, especially the green, leafy vegetables, which the body needs and what does she say? "I cannot eat cabbage because it makes gas. I cannot eat spinach because I don't like it." The doctor says, "Eat cabbage and forget about it." Much of the gas she complains of comes because she plans on its coming. She expects it, and by expecting it she invites it, and it comes. The doctor says, "Eat spinach and learn to like it."

"Just as the boy learns to like and tolerate cigarettes, so anyone can learn to like and digest food that is good for him. The first cigarette makes the boy horribly sick, but he does not stop with that; he takes another and another and finally says, "They are great!" It is now a habit with him, and a bad one. You can learn to eat the fruits and vegetables your system needs. Your system needs water. It needs at least two quarts every day. You can learn to drink two quarts of water each day by practice until it becomes a habit and the habit will be a good one. Your system needs that much water, more rather than less, every twenty-four hours in order to get a good internal housecleaning every day—and day after day.

Don't say you can't. YOU CAN IF YOU WILL.

BURGESS BEDTIME STORY

The Turkey Dinner

There's nothing more uncertain than
The certainty on which you plan.
—Reddy Fox.

It is curious how in this world things turn out so differently from what is expected. Just take the case of Reddy Fox and Mrs. Reddy and Hooty the Owl. All three had planned and schemed for a turkey dinner. All three thought they had been exceedingly smart. Hooty had spied on Reddy and Mrs. Reddy without knowing that all the time they knew what he was doing. So at last they had led him to a certain farm where turkeys roosted every night in an apple tree.

Reddy and Mrs. Reddy had thought themselves equally clever, because they had led Hooty there without letting him know that they knew he was following. Then Hooty had brought down one of those turkeys from up in that

apple tree—a thing that Reddy and Mrs. Reddy could not do, for you know they cannot climb. Being two to one, they had taken that turkey away from Hooty. And while Reddy had been fighting with Hooty, Mrs. Reddy had carried the turkey under the barn, where they planned to eat it.

It was rather rough on Hooty to have that turkey taken away from him in that manner and, of course, it filled him with very great rage. He had been absolutely sure of that turkey dinner and just as he was beginning to make ready to eat it, it had been taken away from him. Just where that turkey had been taken he didn't see, for Mrs. Reddy had carried it off while he and Reddy had been fighting.

Under the barn Mrs. Reddy and Reddy grinned at each other across the body of that turkey. They were about to have a feast. "Now," said Reddy, "for the finest dinner in the world."

"I'll eat for you," said another voice. It was a most unpleasant voice. It was a voice that made the hair stand up the backs of Reddy and Mrs. Reddy. They sprang away from the turkey and as they did so, Yowler the Bob Cat stepped forward and planted his two big front feet on the turkey. Then he looked at Reddy and snarled. Oh, such an ugly-sounding snarl it was! Then he looked at Mrs. Reddy and snarled. Oh, such an ugly-sounding snarl as that was! Then he looked at Mrs. Reddy and snarled. Oh, such an ugly sounding snarl as that was!

Reddy and Mrs. Reddy backed away. They did a little snarling themselves, but it was feeble compared with the snarls of Yowler the Bobcat. Yowler suddenly turned away from the turkey and took two or more steps towards them. Once more he drew back his lips to show all his great teeth, and snarled. This was too much for Reddy and Mrs. Reddy. They turned tail and ran out from under that barn and headed for the nearest woods as fast as their legs would take them. They had no quarrel with Yowler the Bobcat and they didn't want one.

How had Yowler the Bobcat happened to be there? Why, Yowler had been having great difficulty in getting enough to eat and so he had taken to running, just as Reddy had. Yowler often goes close to buildings when there are no dogs around and people are asleep. He had come over to this farm hoping to catch a rat. Instead he arrived just in time for a turkey dinner. How he did enjoy it! When he had finished there was nothing left but feathers. He had even crunched the bones. His stomach was so full that he didn't feel like traveling. But he knew better than to stay there until daylight. So presently, like a gray shadow, he slipped out from under the barn and away to the woods.

So it was that Hooty the Owl did not eat the turkey dinner that he had been absolutely sure of. So it was that Reddy Fox and Mrs. Reddy did not eat the turkey dinner that they had been absolutely sure of. All of which goes to prove that being sure of anything is the greatest uncertainty in the world.

(Copyright, 1929, T. W. Burgess)

The next story: "Spooky Becomes Dissatisfied."

Contributor—Haw! Haw! That's a joke on you, printing that old wheeze of mine.

Editor—Haw! Haw! Haw! That's a joke on you; we don't pay any more.—Boston Transcript.

Flowers

Make the

Ideal Gift for Christmas

Bright buds capture the gleam of festivity and add to any occasion. Of course, no Christmas would be complete without a goodly number of glorious Flowers to cheer the day. You'll want them fresh and crisply lovely. We are taking special orders now for Christmas delivery.

Just a Few Suggestions—

PLANTS — FLOWERS
POINSETTEAS — ROSES
CYCLAMEN — VIOLETS
BEGONIAS — CARNATIONS
CHERRIES — CALENDULAS
MISTLETOE — AZALEAS
LILIES OF THE VALLEY

GRAVE BLANKETS—either Spruce or Laurel, decorated with red.

CHRISTMAS GREENS
CHRISTMAS TREES

Geduldig's Greenhouses
Cedar Street, Norwich. Phone 868

This New 1930 Atwater-Kent Screen-Grid Radio

PRICED COMPLETE

$129.00

SPECIAL CHRISTMAS OFFER!

We have arranged a new Weekly Payment Plan whereby we will deliver this complete outfit to your home on a deposit of

$5.00

WHY YOU SHOULD BUY FROM HANOVER-CURLAND CO.—

Guaranteed Lowest Prices
Free Service by Experienced Radio Men
Free Installation.
Lowest Terms
A Reliable Store, Managed by the Owners
An Exclusive 30-day Free Trial Plan

THE HOME OF MUSIC AND MUSICAL INSTRUMENTS
The Hanover Curland Company
24-34 Franklin St. Norwich, Conn.
PIANOS-VICTROLAS-BRUNSWICKS-RADIOS

HURRY, a Carving Set, let's buy today,

As Christmas is only five days away.

Ring out the old, Ring in the new,

Don't delay a minute: it's up to you.

Washing Machines, great delight will bring,

Also Sleds, Skates and Wagons with rugged spring,

Rackets for Tennis and Footballs galore,

EATON CHASE'S, that's the dependable store.

129 Main Street.
Phones 173-174

Let's Light Up For the Holidays and Win the Gold Award.

The Annual Meeting of the Stockholders of the Uncas-Merchants National Bank for the election of Directors for the ensuing year and for the transaction of any other business proper to come before said meeting, will be held at their Banking House, Norwich, Conn., Tuesday, Jan. 14, 1930, at 10 o'clock A. M.

Norwich, Conn., Dec. 14, 1929
CHAS. D. GREENMAN Cashier

Old Company's Lehigh Anthracite means Safe, Economical Heat

Tune in the OLD COMPANY'S SINGERS *every Sunday, 6.30 p.m.* WEAF & Assoc. N.B.C. Stations

OLD COMPANY'S LEHIGH ANTHRACITE
© L.C.H.Co. 1929

ORDER A SUPPLY NOW FROM THE

Shetucket Coal & Lumber Co.

ONLY LOCAL DEALERS

Phone 2208

MOTOR VEHICLE REGISTRATIONS
WEST SIDE GARAGE
One-Stop Service Station
194-200 West Main St., Norwich
ALWAYS OPEN
Let Us Do It For You!

Millions of People

use Grove's Laxative BROMO QUININE for its quinine tonic and laxative effect.

This excellent laxative, combined with quinine and a stimulant, provides ideal treatment for colds and headaches.

At all Druggists 30c

Grove's Laxative BROMO QUININE Tablets

Successful Since 1889

WHEN YOU WANT to do your business before the public, there is no medium better than through the advertising columns of The Bulletin.

1799 1929

Norwich, Saturday, Dec. 21, 1929

VARIOUS MATTERS

Light vehicle lamps at 4.51 this evening.

Official winter begins Sunday at 2.53 a. m.

Pioneer and Alpha Kai meetings were held in the Central Baptist church Friday evening.

One of the first in Norwich to hang out a handsome Christmas wreath was Charlie Wing, at his laundry.

Get your Christmas cards at Leonard's Photo and Art Shop, 159 Franklin st.—adv.

The fall term at Norwich Free Academy closed Friday for a holiday vacation of two weeks.

Mankind was given a surprise Friday in the shape of a sunny day, with mild temperature and clean streets.

A special Christmas bus has been put on by the coach line to accommodate Niantic people during the shopping season.

W. R. C. supper, Buckingham tonight, 5 to 7. Baked beans, salads.—Adv.

The public schools of New London closed at 1 o'clock Friday afternoon for the vacation which will end Jan. 6.

Mrs. Edward J. Graham, chairman and her efficient solicitors have been canvassing Lebanon in the annual Red Cross roll call.

Mrs. E. W. Ely and daughter, Harriet, left Old Lyme Friday for New York, where they have taken an apartment for the winter.

To see the stars Friday night was encouraging to the merchants, who have staked so much on a pleasant "last Saturday" before Christmas.

Dr. James H. Floyd, veterinarian, 18 Elm Ave., Norwich Town. Phone, 506.—adv.

At a recent meeting of Victory assembly, Catholic Ladies of Columbus, of Rockville, Mrs. Blanche Hartenstein was elected president.

Douglas D. Eadie, student at Boston university, is home to spend the Christmas recess with his mother, Mrs. J. L. Eadie, at Pleasure Beach.

Thomas and Samuel Lees are on their way east to Plainfield from Washington. They are visiting their grandmother, Mrs. Kate Shirk, in Pennsylvania at present.

A number of informal social affairs for the students home for vacation have been arranged during the holidays.

For the second year, the tall, symmetrical tree so gayly decorated in a window of the business office of The Bulletin is the gift of Michael B. Shea, of The Towers, Franklin.

The steamboat commissioners of Block Island are finding difficulty in disposing of their $80,000 steamer, the New Shoreham, which appears to have no takers, although offered cheap.

Keep Smiling Cigars, boxes of 25 & 50 for Xmas. Madden's, opposite Bulletin.—Adv.

William Martin, bridge tender on Naintic drawbridge has been laid off for the remainder of the winter until spring and the draw will be operated by the regular man, John Hoffman.

Anna Weinstock, the federal labor bureau conciliator, who arranged the settlement at Bradford, came back this week and held conferences with both sides to the dispute.

The Brownies of the United Congregational church will not meet this Saturday. The next meeting will be Sat., Dec. 28.—adv.

Each grade in Haddam schools has collected money which has been used to buy gifts for the children in the county home at Haddam. Each grade has taken charge of presents for eight children.

L. A. A. O. H., No. 54, baked bean and salad supper in A. O. H. hall, this eve., 4 to 8. 35c.—adv.

Friday evening there was choir practice and a rehearsal for the Christmas pageant at Trinity Methodist church, Mrs. Mabel C. Buckingham directing and William S. Huber at the organ.

Sixty-four pupils of Sterling Center school received toxin-anti-toxin during the last three weeks administered by Dr. Clarence G. Thompson, assisted by the school nurse, Miss Nason, both of Norwich.

Treat's Christmas special bricks will contain French vanilla and pistachio ice cream with a center of cherry bisque. $1 a quart. Please phone orders early, 1619-W.—adv.

After Sunday, the 22nd, the day will begin to increase in length, but imperceptibly at first. By Saturday next it will have grown one minute longer. Just now the sun is shining only 9 hours, 5 minutes.

At Lebanon, Miss Ruth T. Russell, of Norwich, home demonstration agent of the County Farm and Home bureau, held agroup meeting last Wednesday afternoon and helped the women with their Christmas gift problems.

Treat's Christmas special bricks will contain French vanilla and pistachio ice cream with a center of cherry bisque. $1 a quart. Please phone orders early, 1619-W.—adv.

Mrs. Nellie Smith Potter, widow of Thomas W. Potter, whose death is announced in the New London news, was at one time a frequent visitor in Norwich, being a relative of the family of the late Capt. Wm. S. Elliott, of Fairmount street.

The addition to the big barn at Fairview, Odd Fellows home, Groton has been completed and will be ready for use as soon as equipment, already ordered, is installed. The grounds about the barn have been graded. A steamshovel was used in the work.

The next Communion service at Park Congregational church is to take place on the first Sunday in January, when people are received in the church fellowship. At the Communion service the church will devote the offering to the Friendly Society.

The Norwich Bargain House, 3 Water St., Cor. Washington squire, Norwich, Ct., will be open every evening until Christmas. Clothing and furnishings for men and boys at wholesale prices.—adv.

The amity existing between pastors of the different denominations at Stafford Springs is indicated in "The Broken Bell," a Christmas tale in verse by Rev. Felix J. O'Neill, pastor of St. Edward's Catholic church there and known throughout New England as "The Poet-Priest."

Net profit of the United States Smelting, Refining and Mining Co. for the 11 months ending Nov. 30, was $4,456,448, as contrasted with $2,603,-923 for the first 11 months of the preceding year.

PERSONALS

Mrs. Edward Smith, of Montville, is visiting relatives in Westerly.

Charles Dewen has left Westminster and has gone to Norwich Town for the winter.

Arthur Brown, of Norwich, a former resident of Plainfield, has been visiting relatives there.

William Nield, a student at Storrs college, is home in Montville for the holidays.

Rev. Myron E. Genter, of Norwich, district superintendent, was in Moosup recently to hold the fourth quarterly conference at the Methodist church.

John Diachyshyn, a student at Georgetown university, is at the home of his parents, Mr. and Mrs. Harry Diachyshyn, of Broadway, for the holidays.

LEGION AUXILIARY MAKES CHRISTMAS PARTY PLANS

The meeting of the auxiliary to the Robert O. Fletcher post was held recently at the state armory with a good attendance. The meeting was opened in regular form and reports of the secretary and treasurer were read and accepted. The membership committee reported several names to be brought in at the next meeting.

The girls work committee, Mrs. Louise Leopold, chairman, reported the membership growing and she is to give them a Christmas party Dec. 26th at her home on Hedge avenue. The entertainment committee reported a successful card party held. The Christmas party for the auxiliary is planned for January 2, to be held at the home of Mrs. Elizabeth Bogue, Broad street. All members have been invited and asked to bring a small gift for the tree. Two applications were voted on and the candidates were unanimously elected. A sum of money was voted to be sent to the department secretary for the Christmas fund for the disabled ex-service men. The auxiliary voted to send a box of toys, etc., to two children of an ex-service man and also to one of the shut-in members, a basket of fruit and a subscription to a magazine. Cards are to be sent to Uncas-on-Thames and the state hospital, by the unit. The president and secretary gave a report of the officers parley held at New Haven Dec. 14.

NEW YORK RABBI GIVES SYNAGOGUE SERMON

An impressive sermon was delivered Friday evening at the Community synagogue of Norwich in the B'nai Brith rooms, Shetucket street, by the guest speaker, Rabbi Joseph Zeitlin, who came highly recommended from the United synagogue from New York.

The preacher spoke on the subject of "Popular Conceptions" and discussed various attitudes that tend to undermine Jewish beliefs. He presented the Rabbinical solutions. After the service he taught the congregation traditional melodies in preparation for Hanukkah, to be observed next Thursday evening at the temple.

Rabbi Zeitlin, who was formerly chairman of the speakers' bureau of the United synagogue, has occupied the pulpits of numerous congregations throughout the United States, the most prominent of which are the Brooklyn Jewish center, one of the largest conservative congregations in the Jewish world; Temple Israel of Washington Heights, N. Y., the United synagogue of Akron, Ohio, and many others.

FUNERAL
Frank Linkus.

Funeral services for Frank Linkus, three-year-old son of Mr. and Mrs. Peter Linkus of 49 Spring street, were held at 11 o'clock Thursday morning at the undertaking parlors of Shea and Burke. Burial was in the family plot in St. Mary's cemetery.

OBITUARY
Virginia Reed

Virginia Reed, nine months old daughter of Michael James and Loretta Powers Reed, formerly of Norwich, died Friday morning at the home of her parents in Pawtucket, R. I. Besides her parents the child is survived by a sister and brother. The body is to be brought to this city for burial in St. Mary's cemetery.

The local friends of Mr. and Mrs. Reed were grieved to learn of the death and extend their sympathy to the parents in their time of sorrow.

Fenner M. Myers
(Special to The Bulletin)

WILLIMANTIC, Dec. 20—Fenner Maine Myers, 79, died at his home in the Jerusalem district of Windham early this morning. He had been ill but a short time. He was born in Albany, N. Y., August 2, 1850, a son of Peter and Laura Maine Myers. He had made his home in Windham for 55 years, being a farmer. Surviving him, besides his wife, are five sons: Frank Myers of Worcester, Mass., Albert of Pequonock Bridge, Ernest of Norwich and George and Leon Myers of Windham; three daughters, Mrs. Nettie Beckwith and Miss Minnie Myers of Windham and Mrs. Louis Elsassar of this city, and one grandson.

INCIDENTS IN SOCIETY

The patrons and patronesses for the D. A. R. dance to be held in Masonic Temple during the holidays are: Mr. and Mrs. Arthur M. Thompson, Mr. and Mrs. Raymond B. Sherman, Mr. and Mrs. Albert M. VanWagenen, Mr. and Mrs. Aurin E. Payson, Mr. and Mrs. William G. Park, Dr. and Mrs. Hugh B. Campbell, Mrs. Archibald Mitchell, Jr., Miss Mary E. Richards, Mrs. Louis A. Wheeler, Mrs. Channing M. Huntington, Dr. and Mrs. Frank S. Bunnell, Dr. and Mrs. Harry E. Higgins, Mr. and Mrs. Albert S. Comstock, Mr. and Mrs. Archibald Mitchell, 4th, Mr. and Mrs. Archibald Ingalls, Mr. and Mrs. Charles J. Twist, Mr. and Mrs. Ebenezer Learned, Mr. and Mrs. Herbert M. Leroy, Dr. and Mrs. Elijah S. Burdsall, Mr. and Mrs. Charles A. Saxton, Dr. and Mrs. William W. Leonard, Mr. and Mrs. William H. Oat, Mr. and Mrs. Harvey M. Briggs, Mr. and Mrs. A. N. H. Vaughn, Mr. and Mrs. Alfred M. Haring, Mr. and Mrs. E. Allen Bidwell, Mr. and Mrs. Henry A. Tirrell, Dr. and Mrs. Arnaud J. LaPierre, Mr. and Mrs. Albert J. Bailey, Mr. and Mrs. William G. Dawley, Mr. and Mrs. Avery Gallup, Mr. and Mrs. Richard P. Gregson, Dr. and Mrs. Albert J. Sinay.

Miss Alif Stephens has been in Boston for several days this week, a guest at the Copley-Plaza.

William H. Tirrell is home from Wesleyan for the holidays.

H. Downer Johnson, Jr., of Lincoln avenue, left Wednesday for a motor trip to Florida.

Avery C. Smith, Jr., of Washington street, arrived home Friday evening to spend the holidays, from the Winnwood school, Lake Grove, Long Island.

COUNTY POMONA

New London County Pomona met Thursday with Norwich grange, No. 172, P. of H., and dinner was served by Norwich grange. Mrs. Eliza Walker, chairman. The fifth degree was conferred on a large class of candidates and an excellent program given under the direction of the lecturer.

PRES. BARBOUR, BROWN UNIVERSITY, SPEAKER AT CHAMBER BANQUET

Addressing nearly 150 members of the Norwich chamber of commerce and their guests at the Christmas night party at the Wauregan hotel, Friday evening, Dr. Clarence A. Barbour, recently elected president of Brown university, Providence, stressed the art of worth-while living in the course of his convincing and interesting address upon the subject of "The Lure of the Undiscovered." Quoting from Dr. VanDyke's definition of worth-while living he said that a man must learn to accomplish the following things for a worth-while living: To think without confusion clearly; to love one's fellowman sincerely; to act from honest motives purely; to trust in God and Heaven securely.

During the supper, which was served at attractively arranged tables in the main dining hall, decorated with numerous Christmas trees, two of which were trimmed with vari-colored electric lights, there was spirited community singing and special quartette and group numbers, under the leadership of William G. Park, songleader, Henry J. LaFontaine accompanying at the piano. On the wall in the rear of the head table, was a Brown university banner. Grace was asked by Rev. David A. Pitt, D.D., pastor of the Central Baptist church, who was a student of President Barbour in his senior year at Rochester college.

As Frank R. Murdy, president of the chamber, wired that he was unavoidably detained at New Haven, Benjamin H. Palmer, Jr., presided at the meeting and at the conclusion of the supper introduced as the first speaker of the evening, Dr. Clarence Gallup of Providence, a son of the late Mr. and Mrs. Lorin A. Gallup, former residents of Norwich. Dr. Gallup spoke of the growth of the city of Norwich since the time of his youth, when he resided here, and as a tribute to the speaker of the evening said that "this will be an administration second to none. He will bring to the college a contribution that will be recorded and applauded."

At this point, Mr. Palmer presented to Walter H. Pilcher, retiring secretary of the chamber, a beautiful Thermos jug and set of glasses on behalf of the board of directors of the chamber. He remarked that the gift was presented as an expression of the high regard the board held for Mr. Pilcher and extended him a very Merry Christmas and Happy New Year. In accepting the gift Mr. Pilcher was so deeply touched that he was unable to speak, momentarily, but finally controlled himself and expressed his thanks. He went on to tell of the cooperation he received from the members of the chamber, from the city and town officials and from the press. In closing he expressed the hope that his successor will receive the same measure of cooperation that he enjoyed while secretary of the chamber.

"I don't think the chamber has brought a better speaker to Norwich than Dr. Barbour during the time I have been connected with chamber interests," said State's Attorney Arthur M. Brown, who was accorded the honor of introducing the speaker. "We all know that he is nationally known as an educator and pulpit orator," he said, "and it is a distinct honor and privilege to introduce a great president of a great college."

After putting his audience in a humorous frame of mind with several witticisms, Dr. Barbour said that he was to speak upon the subject, "The Lure of the Undiscovered," and wanted to apply it in certain directions, but as a direct relation to the business of living. First of all I want to apply it to the intellectual realm. I've met a lot of "intellectual hoboes," people who have to have the wind at their backs to keep going. People who look for the easiest way. People who let somebody else do their thinking for them. That is why there are so many followers and such a small number of leaders.

I believe in spiritual new birth; also in intellectual new birth, he said. It is a great day in one's life when one really thinks for himself and ceases to be a blind follower. Your conclusions are as good as any other man's. There are a good many people who have just mush, where brains ought to be. It is their own fault, because they are not willing to pay the price of intellectual power. Intellectual power is battle.

Speaking of the attitude of people toward alleged new thoughts or truths, he said that this is an inquiring age. People do not take things for granted as they formerly did. The father and mother must be careful in how they try to smother the questions of their children. There are three possible attitudes, two of which are false and the other true. First, People accept the new thing because it is new. They say it is true because it is new. That is an absolutely false attitude. There are a lot of things that are old that are true and always will be.

The second is that people reject a thing because it is new. Where would we be if we had taken that attitude all through the times. The attitude to reject a new thing is unworthy and false. People should prove and test all discoveries and when the truth is found, be willing to follow at any cost. That's the only one worthy of intelligent people. What about the attitude toward worth-while living? That is worth-while living. I tried to live with men. I wanted to be a friend of men. I have my books, but I love people. Dr. VanDyke has come nearest to the definition of worthwhile living with these four points. To think without confusion clearly; to love one's fellowman sincerely; to act from honest motives purely; to trust in God and Heaven securely.

In closing, Dr. Barbour wished those present a Merry Christmas and a Happy New Year and hoped that 1930 may be richly freighted with joy and satisfaction and useful living. A rising vote of thanks was extended the speaker for his instructive talk.

PURSE OF GOLD FOR SEC. WALTER H. PILCHER

About a score of his intimate friends were present at a surprise farewell dinner held Friday noon in the Wauregan hotel in honor of Walter H. Pilcher, secretary of the Norwich chamber of commerce, who has resigned the position and will leave the city Monday morning to take up his duties with the Worcester chamber of commerce. Mr. Pilcher's resignation became effective Friday evening.

James L. Case, who presided at the meeting, in behalf of a group of friends, presented Mr. Pilcher a purse of $50 in gold as a token of the high regard in which he was held by them and as a farewell gift. Other gifts received by the former secretary include a beautiful tie from John P. Morley of Morley's Men's shop, a salt and pepper shaker from Alexander N. Pasnik and a bathrobe and slippers to match from the Werman Shoe company.

In acknowledging the gifts Secretary Pilcher told of the work that had been accomplished under his regime, of the cooperation received from the city and town officials, of the chamber members and of the press and said that his resignation was due to an attractive offer from the Worcester chamber.

Among those who wished Secretary Pilcher success in his new endeavor and paid glowing tributes to him were Louis M. Crandall, James L. Case, Max Hanover, Edwin Hill, general secretary of the Y. M. C. A., Abner Schwartz, former president of the merchants bureau of the chamber of commerce, Rev. David A. Pitt, D. D., pastor of the Central Baptist church, and State's Attorney Arthur M. Brown, chairman of many campaigns under the secretary's regime of more than two years. State's Attorney Brown referred to Mr. Pilcher as honest, earnest, conscientious and a man whose services are entitled to recognition by the people of the city.

Among those present were Arthur M. Brown, Ernest O. Rodier, Harold Foote, Max Hanover, Judge Nelson J. Ayling, Abner Schwartz, Louis Crandall, Rev. David A. Pitt, D. D., Earl Taggart, C. W. Taggart, Charles Twist, Wilbur S. Williams, James L. Case, Melvin Worth, Henry Lyon, C. Edward Smith, Edwin Hill, Alex Pasnik and John Morley.

ANDOVER VOTES TO RETAIN HIGHWAY GRADE CROSSING
(Special to The Bulletin)

WILLIMANTIC, Dec. 20—The town of Andover voted unanimously at a special meeting tonight to keep the grade crossing now part of the main Hartford highway in that village. By another resolution the townspeople voted to accept the plans of Highway Commissioner Macdonald for the elimination of the two treacherous underpasses, providing that the grade crossing is left open. The plans as accepted include two recent amendments having to do with the construction of a road from Rosenblaum's store connecting with the Andover lake road by way of the so-called Cleveland underpass in the village. The plans as prepared by the commissioner's office provide for about one mile of new road beginning at a point near the Congregational church, running easterly and to the north of the railroad tracks, through the village at the rear of Rosenblaum's store and in front of the Baptist church to a point in the rear of the home of Constable Allison A. Brink, there connecting with the present highway.

PATRONS OF HUSBANDRY

Norwich grange, No. 172, will meet Thursday evening, Dec. 26, in grange hall, for a Christmas entertainment. All granger's children have been invited and mothers have been requested to bring a present for their children with names written on it. Also a small gift, unnamed, for the adults. The auxiliary of the grange will hold a meeting Monday at 2 p. m. in grange hall.

Occasionally women try to reform a man by roasting him.

CHILDREN SANG CAROLS AT SHELTERING ARMS

Friday morning at 11 o'clock, the children of the Norwich Private day school went in a body to the Sheltering Arms to sing their Christmas carols to the inmates of the house. As in previous years they had prepared pretty individual baskets, filled with fruit, nuts, stuffed dates and homemade candies for each member of the household. The eager young faces and the colorful baskets were a happy sight for all those who were able to go downstairs to the reception room, and it was very evident that everyone enjoyed hearing the old favorites and also some new songs, sung by the very young to the very old.

After having sung their carols downstairs, a number of the children went upstairs, to repeat some songs in the rooms of those who had not been able to go to the reception room.

With "A Merry Christmas to All" the children went home, made richer by a new experience.

First Baptist Church
MORNING

Prelude—"And the Glory of the Lord," From the Messiah Handel
Anthem—"All Hail the Joyful Morn" Carrie B. Adams
Offertory—Violin Solo, "Air for the G String"—Bach Reginald Laubin
Bach
Solo Miss Marion Browning
Postlude—Gloria in Excelsis, From Mozart's Second Mass
EVENING
Holy Innocence Miue
Anthem—
"O Little Town of Bethlehem"
Postlude—March Pontificale Gounod

Methodist Episcopal Church
(Occum and Versailles)

Voluntary Organ
Processional Hymn—
O Come, All Ye Faithful
The Apostles' Creed
Prayer
Choral Response—
How Bright Appears the Morning Star
Soprano Solo Mrs. Louis Erlbeck
Responsive Reading—From the Psalms
The Gloria Patri
Lesson from the New Testament
Anthem—Joy to the World Lerman
Notices
Collection
Hymn—
It Came Upon the Midnight Clear
Sermon
Hymn—
Hark, What Mean Those Holy Voices
Benediction
Choral Response—
Minister, John Manley Shaw; organist, Miss Alma Boutillier; choister, Joshua Heap.

St. Andrew's Episcopal Church

On Christmas eve, Dec. 24, the Christmas services will begin with the celebration of holy communion at 11:30 p. m. Special music will be sung by the choir, order of service being as follows:

Prelude March—"Aux Flambeaux" S. Clark
Processional Hymn—
"Rejoice, Rejoice, Believers"
Holy Communion
Introit—
"Thou Didst Leave Thy Throne"
Kyrie Eleison W. B. Gilbert
Gloria Tibi R. M. Stutts
Gratias Tibi R. M. Stutts
Credo—Monotone
Hymn—"Christians Awake"
Offertory—"There Were Shepherds" Swiper
Presentation—"Thou Art Worthy"
Sursum Corda R. M. Stutts
Sanctus M. B. Navren
Benedictus Qui Venit T. Morley
Agnus Dei or Hymn—"O Come All Ye Faithful" T. Adams
Gloria in Excelsis R. M. Stutts
Nunc Dimittis J. Turle
Recessional Hymn—
"It Came Upon the Midnight Clear"

Rev. Norrie will preach on "What Is Christmas to Us?"

Postlude—"Festal March"

On Christmas day the holy communion.

Taftville Congregational Church

Organ Prelude, Pastorale in G (William Faulkes)
Anthem, There Were Shepherds (Bruce Steane)
Offertory Solo, Glory In the Highest, Glory (Paul Bliss)
Miss Flossie Meyer
Anthem, Sing O Heavens. (James H. Rogers)
Postlude, Christmas Postlude. (Hosmer)
Organist, Nellie S. Howie

First Congregational.

Dec. 22, Morning at 10.30 o'clock.
Organ Prelude—xMarch of the Magi Kings, Dubois
Anthem—The Song Angelic, Norwood Dale
Offertory—Silent Night, Holy Night, Organ and Chimes
Anthem—The Dawn of Peace, C. Austin Miles
Organ Postlude—Grand Choeur, Georges MacMaster

x A note, the component part of all the harmonies is sustained throughout the composition to represent the Guiding Star.

St. Patrick's.

Dec. 25
5.30 A. M., High Mass

Christmas Carols	Traditional
Kyrie	Marsh
Gloria	Marsh
Credo	Marsh
Adeste	Novello
Sanctus	Marsh
Agnus Dei	Marsh

9 A. M.
Junior Chorus of 50 Voices

Prelude	Organ
O Holy Night	Adam
Gloria	Missa de Angelis
Sanctus	Missa de Angelis
Benedictus	Missa de Angelis
Christmas	Grindell

Quartet and Chorus

Jesu Bambino	Yon

Solo and Chorus

With Glory Lit	Dielman

10.30 A. M.
Solemn High Mass

Christmas Carols	Traditional
Jubilee Mass in Honor of Sacred Heart	
Kyrie	Marsh
Gloria	Marsh
Credo	Marsh
Et Incarnatus est	Van Bree

Soprano and Chorus

Adeste	Novello

Tenor and Chorus

Sanctus	Marsh
Agnus Dei	Marsh
Jesu Bambino	Yon

Baritone and Chorus

Benediction of Blessed Sacrament	
Holy God	Chorale
Recessional	Handel

Soloists—Mrs. E. Coyle, Miss Sadie Driscoll, Miss Blanche La Pre, Miss Eulalie Allaire, Messrs. Roderick Sullivan, Horace Corning, Walter LaFontaine.

Central Baptist

Sunday morning, Dec. 22—Gloria (Old French), Gevaert; Behold I Bring You Good Tidings, Lynes; soprano solo by Miss Jessie Guthrie o. New London; Sing, O Heaven, Tours; The Hush of Night Hath Fallen, Spence.

Trinity M. E.

Dec. 22, 10.30 a. m.—Prelude, Andante Cantabile, Tchaikowsky; hymn, Brightest and Best are the Suns of the Morning; carol, When the Crimson Sun had Set, Mansfield; carol, Shepherds, Rejoice; anthem, The Glorious Morn, Dressler; carol, Silent Night, Haydn; postlude, Andante from Concerto No. 7, DeBeriot.

7.30 P. M. Pageant—The Nativity, Margaret Snyder.

Organist, William Huber; violinist, George Gulle; choir director, Mrs. Walter Buckingham.

Greeneville Congregational

Prelude, Selection by Orchestra; carol, Shepherds Shake Off Your Drowsy Sleep; Selection by Orchestra; offertory, The Angels Song, A. F. Loud; carol, Silent Night.

Church of the Good Shepherd
(Universalist)

Pelude, Christmas Carols; two Normandy Noels, O Lord, A Strange Event, Joseph and Mary, by Harvey B. Gaul; Glory to God in the Highest, C. Vincent; It Came Upon the Midnight Clear, Oley Speaks; soprano solo, O Mira Nox (O Holy Night) Adolphe Adams, arr. by E. J. Biedermann, Miss Mary Gray; postlude, Triumphal March.

Choir—Soprano, Miss Mary Gray; altos, Misses Betty Pike, Villa Bussey, Alice Parsons; tenors, Charles Parsons, W. E. Mitchell; bass, Sherman Barber, Mr. Clisbee. Organist, Bertrice Mitchell.

Park Congregational.

Prelude, Noel (The Coming of the King), Dudley Buck; anthem, It Came Upon the Midnight Clear, Horatio Parker; offertory, Hark! What Mean Those Holy Voices, Hawley, Mr. Filmore; anthem, In the Field with Their Flocks Abiding, West; postlude, March of the Magi (The Star of Bethlehem) Harker.

Annie L. Taft, organist.

Christ Episcopal

Christmas Eve, Tuesday, Dec. 24, 4 p. m., Children Carol Service; 12 m., Midnight Eucharist; Christmas day, Dec. 25, 10 a. m. Holy communion and sermon. Christmas Week—Dec. 26, St. Stephen, martyr, 10 a. m., holy communion; Dec. 27, St. John, evangelist, 10 a. m., holy communion; Dec. 28, Holy Innocents, 10 a. m., holy communion.

First Baptist of Bozrah
(At Leffingwell)

Rev. Geo. W. Borden, pastor.

Morning worship at 11 o'clock. Sermon subject, Christ Crowded Out. Church school at noon.

At 7.30 a Nativity play, The Shepherd of Bethlehem, with the following cast of characters, will be given: Carmi, Stanley Spicer; Meral, Mrs. Stanley Spicer; Abigail, Margaret Bedat; Mical, Helen Spicer; Judith, Louise Bedat; angels, Mary Hracyk, Carolyn Beebe, Mildred Leffingwell, Linda Mowrey; Ascap, Charles Rathbone; wise men, Albert Murray, John Rathbone; shepherds, Herbert Spicer, Michael Hracyk, Raymond Murray; Mary, Mrs. Henry Durr; Joseph, A. H. Beebe; Roman soldiers, John Hravyk, Raymond Johnson.

The special music will be under the direction of Mrs. N. E. Whiting, organist, as folows: Where Shall We Find the Messiah? Chorus; solo, Sing, Oh, Starry Throng, Carolyn Beebe; duet, Blest Bethlehem, Linda Mowrey, Mildred Leffingwell; Glad Christmas Time, Junior Chorus.

The play will be under the direction of Mrs. G. W. Borden.

Entertain at Dance

The Misses Lucille Gross and Mary Gallagher gave a fine exhibition of clog dancing as a special entertaining number at the Norwich grange dance in Grange hall, Norwich Town, Friday evening. The dance was attended by a large number of out-of-town people. Plans are being made for a special number to be given out at the next dance.

CRANSTON'S

An Ideal Store For Last Minute Shopping.

We Still Have A Large and Attractive Stock of

BOOKS—
Fiction
Biography
History
Popular Copyright
Childrens Books
10c to $12.50

STATIONERY—
An Attractive Selection of Boxed Stationery
50c to $8.50

FOUNTAIN PENS—
$1 to $7

PEN and PENCIL SETS—
$6 to $8

MECHANICAL PENCILS—
50c to $5

BOOKENDS—
$1 to $22 pair

GLASSWARE—
50c to $18 dozen

PEWTER—
$1.50 to $15

LEATHER GOODS—
At All Prices

PICTURES—
$1 up

GIFT NOVELTIES—
25c up

CAMERAS—
$2.50 to $32

PHOTO ALBUMS—
50c to $3.50

TOYS—
Dolls
Games
Books
Puzzles
Buddy L's
Lionel Trains
Airplanes
Crayon Sets
Blocks
Erector Sets
Tinker Toys
Many Others
10c to $25

CHRISTMAS CARDS—
We Still Have An Attractive Assortment

CHRISTMAS WRAPPINGS
Make Your Gifts Attractive

You Will Best Be Served for Last Minute Selections As To QUALITY, VARIETY, PRICE

At

The Cranston Co.

25-27-29 BROADWAY

SUNDAY SUBJECTS

Trinity Episcopal church, fourth Sunday in Advent, 8 a. m—Holy communion; 9:30—Church school; 10:45—Morning prayer and sermon.

At the **Taftville Congregational church**, William Penner, pastor, there will be morning service at 10 o'clock; church school at 11 o'clock; Christmas programme by the C. E. at 7 in the evening; sermon theme at morning service will be Seeking the King.

At the **Greeneville Congregational** church the following Christmas program will be given: The subject of the sermon by the pastor, Rev. Charles H. Rickets, will be, "The Good Tidings of Great Joy." Special music will be rendered by the choir. At the regular hour, 12 m., the Sunday school will hold its session.

A senator tells this one. A lady dining in a restaurant with her husband took him to task. "Why do you keep staring at that blonde, George?"

"Well—er, she reminds me of you, my dear."

"Then why not stare at me, darling?" was the sweet reply.—Boston Transcript.

The American Petroleum Institute announced today the daily average of crude petroleum production in California last month was 710,585 barrels. The average for October was 867,555 barrels. Stocks covering all products in Pacific coast territory amounted to 183,748,450 barrels on Dec. 1, a decrease of 1,096,094 for the month.

NEW LONDON AUTHORITIES START TO BETTER UNEMPLOYMENT STATUS

(Special to The Bulletin)

NEW LONDON, Dec. 20—Because of the large number of men out of work, City Manager William A. Holt has requested such men who are physically able to perform out-of-door work and who are citizens of New London, to file their applications for work at the office of the commissioner of charities, municipal building. It is planned to employ the men at Bates' woods clearing the several acres of trees.

After a few months have passed there should be a demand for labor in New London that will employ an unusual number of men. Then the first steps toward the construction of the proposed coast guard academy will have been taken it is supposed, and these preliminary moves will be the preparation of the land acquired from the Allyn and Payne estates on Williams street and Mohegan avenue. They are vast tracts of land and on the Payne property buildings must be removed and other work done, before steps are taken for actual construction work. The land must be graded also. It is high above the roadway and ledge will be encountered in grading, the land running back to Riverside park and to the Central Vermont railroad, sections of both these proporties having been deeded to the city and by New London to the government. The Allyn estate is in better condition for preparing it as it is comparatively level. There is a stone house on that land and it may be utilized, after alteration and additions, for the academy buildings. It is understood that the supervising architect's office at Washington has been at work on plans for the proposed buildings and that these were drawn after a complete survey of the land had been made. The hindrance to the actual beginning of the placing of stone, brick, cement, wood and mortar from which the buildings will rise into form is the preparation of the deeds transferring the land and all rights in it possessed by the grantors, to the satisfaction of the government representatives. Deeds dating back to the Deshon transfer of the land have been copied and the statements and measurements therein contained have been certified to under oath, as has been the case with deeds from the Hartford Trust company, the Central Vermont railroad company including officers who have but recently been chosen showing that they have the power to make the transfer and by what process that power was bestowed upon them. That methodical proceeding has been followed to the minutest detail in all that pertains to the transfer of the property. City Attorney Thomas E. Troland has had the oversight and approval of all that has been done in this work, and it has consumed a great amount of time. So it is apparent that while the proceedings for beginning the work have been slow, they have been thorough and accurate. The sum that will be spent in the work is expected to be a million and a half of dollars, quite a sum to be expended here during the months to come. No estimate of the time that will be consumed in the erection of the buildings and the wharves and repair shops has been announced, nor is it likely to be for it would be inconsequential at best. The knowledge that the property is to be developed and that it will be used for the purposes of the coast guard academy is sufficient to the townspeople.

DRIVERS DECIDE TO SETTLE RATHER THAN GO TO COURT

(Special to The Bulletin)

NEW LONDON, Dec. 20—An automobile driven by Jason Thomas, of 21 Moore avenue and a car driven by Frank Surprenant, Quaker Hill, R. F. D., No. 2, collided this evening, corner of Truman and Blinman streets. Both cars were damaged and each driver placed the responsibility for the crash upon the other. Thomas and Surprenant made counter-charges of reckless driving, so were ordered to present themselves in the police court tomorrow. Later the complaints were withdrawn, the drivers having decided to settle the matter of paying damages between themselves.

Patrolmen George Perkins reported today the existence of several depressions in the highway on Crystal avenue, near Main street. The matter was reported to the highway department.

Lieut.-Gov. Ernest E. Rogers, reported to the police today that three of his bath-houses at 605 Pequot avenue, were broken into last night. There was nothing to steal from the bath-houses, but the owner incurs monetary loss because of the repairs that will have to be made.

SCRAP OVER CHRISTMAS TREE—REESE M'COREY ARRESTED

Reese McCorey, automobile mechanic, was arrested tonight by Patrolman Arthur Feeley charged with breach of the peace, upon complaint of Sam Fenster. McCorey was released upon furnishing a surety on his bond of $50 and will be in court tomorrow. McCorey engaged in a heated debate with Fenster, the latter having rented a small tract of land from McCorey's employer for the privilege of selling Christmas trees, corner of Bank and Tilley streets.

At the meeting of Minnehaha Council, Degree of Pocohontas, last night in Odd Fellows hall, the following officers were elected: Pocohontas, Mae Wilbur; Prophetess, Elizabeth Abell; Winonah, Florence Connolly; Powpatan, Jeanette Keenan; keeper of records, Rose Minault; collector of wampum, Catherine Welch; keeper of wampum, Julia Nason. The officers will be installed Jan. 1 and invitations have been extended Hiawatha Council, Dairymaids and the councils of Norwich and Putnam to attend.

Elliott-Eccleston

Jasper F. Elliott, United States Coast Guard, of Spokane, Washington, and Miss Alice I. Eccleston, of Crystal avenue, were married yesterday at the parsonage of the First Church of Christ by Rev. J. Romeyn Danforth.

Officers of Riverview lodge, No. 363, auxiliary to the Brotherhood of Railroad Trainmen, were installed yesterday afternoon in Odd Fellows hall, as follows: Past president, Margaret Scanlon; president, Pauline Howard; vice president, Clara Watson; secretary, Mary Brannan; treasurer, Christine Howard; chaplain, Jennie Shallcross; conductress, Gertrude Finnegan; warden, Mary Duggan; inner guard, Jeanette Keenan; outer guard, (pro tem) Mary Brutzman.

Mrs. Nicholas Chartier and daughter, Leona, of Waller street, are in Brooklyn, N. Y., to remain over the holidays with Mr. and Mrs. Albert C. Saracusa, formerly of New London.

Mrs. Helen Sheflott and Miss Dorothy Andrews, are in New York over the week end.

Attorney Daniel M. Cronin left today for North Carolina to be absent from New London about two months.

Mrs. Edna Moses and daughter, Ann and Mrs. Virginia Wadham, of Groton, left tonight for Roanoke Rapids, N. C., to remain over the holidays.

William A. Capwell, a patient at Home Memorial hospital, was discharged today.

Mrs. Elmer Nolan, of 181 Howard street; Lorraine Rorick, Quaker Hill, Waterford; Mrs. Allen Lambkin and infant daughter, Connecticut college; William Reil, 37 North Bank street, patients at Lawrence-Memorial hospital, were discharged today.

Back To Reform School.

John Blasky, a wayward youth, was arrested last night by Detective Sergeant Nelson Smith, charged with violation of his parole at the state reform school Meriden. He was taken back to the school this afternoon, when a guard, S. L. Adams, came to New London for that purpose.

There was no session of the police court this morning, although two men were arrested last night charged with intoxication. One sailor, arrested on State street by Patrolmen Frank Philopena and Henry Sylvia, was sent back to the state pier for military discipline and the other, who was arrested by Patrolman Arthur Feeley, was discharged.

Boy Passenger Injured.

An automobile driven by George S. Richardson, 71 Jefferson avenue and a car operated by Wilfred A. Coture, 27 Norwood avenue, collided this afternoon at the intersection of Lincoln and Connecticut avenues. Both cars were damaged and Arthur H. Pickhardt, a youth residing at 9 South Ledyard street, who was riding in Richardson's auto sustained a slight injury to his head.

BLANCHARD, OF MONTVILLE, FINED $400 BESIDES COSTS

(Special to The Bulletin.)

NEW LONDON, Dec. 20.—Frederick Blanchard, proprietor of Blanchard's store, Oxoboxo, Montville, who was arrested Thursday on two counts, actual sale and keeping with intent to sell, was brought to New London and locked up at police headquarters for the night. This morning he was taken to Montville by Officer John Smith. When Blanchard was tried before Justice of the Peace Oscar Church, a fine of $200 and costs was imposed on each count.

CHESTERFIELD WOMAN HAD A FIVE-GALLON STILL

Mrs. Julia Misarsky, alias Wonsky, was arrested at her home in Chesterfield on three counts, actual sale, keeping with intent to sell and manufacturing. Before Justice of the Peace Oscar Church at Montville today she was fined $200 and costs on each of two counts and on the last charge a fine of $100 and costs was imposed. The raiding force found in the Misarsky home a five gallon still, besides a quantity of liquor.

SANTURI, FROM LEBANON LEFT NO FRIENDS TO MOURN

The body of Fernando Santuri, formerly of Palmer, Mass., was buried in Potter's field, Waterford, this morning. Santuri was without relatives in this country and fellow-countrymen did not provide money with which the body could be laid at rest in any of the other cemeteries. Santuri, who was employed at Lebanon by the Central Vermont railroad, came to New London a week ago last Saturday and while witnessing a motion picture performance was stricken with internal hemorraghes. He was taken to Lawrence-Memorial hospital, where he lingered until Tuesday night. There was no funeral service for the dead man today, but a committal service was conducted by Rev. George Clark, curate at St. Mary's Star of the Sea church.

HUNTERS TRESPASS, GET INTO TOILS OF THE LAW

John Epps and R. L. Watson, of Broad street, this city, and Charles Epps, Meridian street, Groton, were arrested yesterday by State Police Officer Donald Brown charged with trespass and breach of the peace. They will be in Waterford town court Monday next. The three were hunting yesterday afternoon and went to private woodland where they were ordered off the premises by the owner. They engaged in a fight with the owner and complaint was made to Prosecuting Attorney Leon Beisheim, who issued a warrant for the arrests of the offenders.

MRS. THOMAS W. POTTER DIES DURING THE NIGHT

(Special to The Bulletin)

NEW LONDON, Dec. 20. — Death came to Nellie Smith Potter, during the night, claiming one of the most estimable women in this city, a resident here all her long life, a member of the Second Congregational church and of Lucretia Shaw chapter, Daughters of the American Revolution. Mrs. Potter was the daughter of Ezra Smith, in years long gone by an inspector of customs at this port with the late Harris Fitch. He had also been employed at the post office in the days when the office was located on the site of the present municipal building. The Nameaug Engine company in those days had enrolled as members nearly all the leading men of the city. Mrs. Potter served in the store of her husband as bookkeeper and there the acquaintance that ripened into marriage was begun. She has no near relative except cousins, the daughters of the late Simeon Smith, a merchant in New London.

BODY OF MARCUS WILLARD NOT FOUND OFF NIANTIC

(Special to The Bulletin)

NEW LONDON, Dec. 20.—A search for the body of Marcus Willard, 17, of Meriden, who has been employed at the Seaside sanitorium, Crescent beach, is being made by state police and the United States Coast Guard. It is believed that Willard has committed suicide. Willard has been missing from the sanitorium since last Tuesday and all trace of him has been lost. When Willard disappeared two notes were found in his room, one addressed to the superintedent, Dr. John O'Brien, and the other to his relatives. Both notes made it plain that Willard intended to kill himself. The sanitorium being on Long Island sound, it is believed that Willard jumped into the water. A rumor of the sighting of a body off Niantic was reported this forenoon and the coast guard sent a patrol boat to search the waters in that vicinity, but the body was not found. Willard, it is understood, has been despondent because of his ill health.

DEPTULA A BAD ACTOR—AGAIN CAUGHT WITH BOOZE

The state police conducted four liquor raids yesterday afternoon and last night, upon evidence furnished by a stool pigeon, who made purchases at the store or residences where the raids were staged. Rock Deputula, formerly residing on Main street, was arrested at East Lyme on two counts, actual sale and keeping with intent to sell. The raiders found a quantity of liquor at Deptula's home and it was seized. He was held in bail of $500. Deptula has been arrested many times, most of his offenses having been committed in New London. He has also been sent to jail two or three times.

Flanders Woman Under $1,000 Bonds

Mrs. Louis Wilensky, Flanders, was arrested on two charges, actual sale and keeping with intent to sell. A small quantity of liquor was seized. Mrs. Wilensky furnished a surety on her bond of $1,000 and will be given a hearing before Justice of the Peace Roy Haines.

FUNERALS

Mrs. Mortimer L. Goss

The funeral of Mrs. Loella E. Goss, widow of Mortimer L. Goss, was held this afternoon at 2:30 o'clock at 43 Shapley street, the services being conducted by Rev. Joseph A. Elder. Relatives acted as bearers. Burial was in Jordan cemetery.

Gustav Neumann

The funeral of Gustav Neumann, of Pequot avenue, was held this afternoon at 2 o'clock at the Second Congregational church and was attended by a large gathering of mourners. The services were conducted by Rev. Dr. Beveridge Lee, the pastor. Burial was in Jordan cemetery.

ANNOUNCEMENTS

UNUSUAL INTEREST IN TOWN HOME LIGHTING CONTEST

Quite an unusual amount of interest is being manifested in the Town Home Lighting contest. Some of the residences on Broadway, Sachem street and in Groseneville are already brilliantly illuminated, and the decorating is only in its inception.

The General Electric Co., through its Boston representative, Mr. Marsden, has offered an additional prize of $5, with the hope that the residential section will perhaps have a continuous decoration.

The time for sending in names to enter this lighting contest has been extended to Monday evening, Dec. 23. The judges, Charles W. Taggart, Dr. Hugh B. Campbell and Mrs. Archibald Mitchell, Jr., will carefully inspect the competing homes, and their decision will be most impartial.

Palace Theatre

The story of "The Love Racket," the all-talking Vitaphone feature, which opens at the Palace theatre today, is so famous throughout the world that it is almost unnecessary to tell about it. This great film, which was adapted from the stage success, "The Woman on the Jury," and which stars Dorothy Mackaill, Sidney Blackmer, Alice Day, Myrtle Stedman and others, has a striking plot, which, in a nutshell, can be given as follows:

The heroine is entrapped and betrayed by a man she loves. Desperate and reckoning naught of the consequences she shoots at him, and fails to hit him. Then, nine years later, comes the dramatic part, when she and the man she is going to marry are on the same jury which is passing judgment on another woman betrayed by the same man.

Knowing the dead man, and his evil ways, the heroine refuses to convict the young girl whom he made a mother, and from that point the situation develops into one of the tensest dramas Warner Brothers ever had the pleasure of offering the public through the medium of the talking picture screen. Before the play is over the audience begins to wonder which woman is on trial—the cringing wretch at the bar of justice or the pale-faced, tight-lipped woman who stays in the jury box as one of the twelve who were to decide the fate of the accused.

Sidney Blackmer, a newcomer to the talkies, is also sure to make a great hit in this emotional drama. Formerly the idol of the Broadway stage, he has forsaken that medium and is now an enthusiast of the talkies. It is his work, coupled with Miss Mackaill's extraordinary personality and the mighty sweep of the plot that makes this picture such a tremendous success wherever shown. Norwich is fortunate to be able to see it so early.

The Christ Child in Moving Pictures at Y. M. C. A.

Sunday at the Norwich Y. M. C. A., the very appropriate moving picture, titled "The Christ Child" will be shown in five reels.

This is a faithful adherence to the atmosphere and circumstances that surrounds the early days of Jesus. Depicting the following scenes: the journey to Bethlehem, attack by the robber band, the stable in Bethlehem, the nativity, angel's message to the shepherds, the wise men visit Herod, Bachanalian feasts of Herod, adoration of the wise men, slaughter of the innocents, the flight into Egypt, presentation of the child in temple, Jesus as a child.

No character in history is so unique or so inspiring to all classes of people as Jesus of Nazareth, and this tender and interesting story of his childhood should make a strong appeal as we approach the anniversary of his birth.

It will be a good start for the observation of Christmas day to see this splendid production.

The adult public is cordially invited and youths fifteen and over will be admitted. Parents may bring their children down to eleven years, but none under eleven are expected.

Central Baptist Church

Meetings next week at the Central Baptist church will include:

Monday—6:30 p m. C. F. C. meeting.

Tuesday—3 p. m.—Woman's prayer circle, leader, Miss Annie Storms.

Thursday—7:45 p. m. Meeting for prayer and conference.

Friday—7:00 p. m. Pioneer meeting. 7:30 p. m.— Christmas social for church and school.

RADIO PROGRAMS

303—Springfield, WBZ—990

6:15 p. m.—Santa Claus; Gold Spot orchestra.
7:00 p. m.—Amos 'n' Andy; Lionel V. Macduff, baritone; Weed Chain presentation.
8:00 p. m.—Burgess Nature league; McEnelly's orchestra.
9:00 p. m.—Veterans' Christmas Air Raid.
10:01 p. m.—"Ship Ahoy"; Chicago Civic opera.
11:01 p. m.—Champion Weatherman; news bulletins; Statler orchestra.

283—Hartford WTIC—1060

12:15 p. m.—Stringwood ensemble.
12:45 p. m.— Farm reporter.
12:55 p. m.—Foreign Policy association lunch.
2:30 . m.—Silent until 5 p. m.
5:30 p. m.—Supper musical.
6:00 p. m.—"Mother Goose," Bessie L. Taft.
6:31 p. m.—Half-hour with Fritz Kreisler, the Hotel Bond trio.
7:00 p. m.—Silent.

243—Boston, WNAC—1230

6:10 p. m.—Scott dinner orchestra; Netoco concert orchestra; Riverside Revelers; J. A. concert orchestra.
7:30 p. m.—The WNAC Players.
8:00 p. m.—"Exploring the Jungles for Science," Dr. Arthur Torrance; Babson Finance Period; Dixie Echoes.
9:00 p. m.—Graybar's "Joe and Vi;" Symphony orchestra, Henry Hadley.
10:00 p. m.—Paramount-Publix radio hour.
11:10 p. m.—Royal Canadians; Broadcast from Palais d'Or.
12:00 midnight—Midnight Reveries.

305—Boston, WEEI—590

1:00 p. m.—Stock Exchange quotations.
1:45 p. m.—Foreign Policy association luncheon.
5:30 p. m.—WEEI dinner music.
7:00 p. m.—American Radiator; E. E. Clive.
8:00 p. m.—Punkinville; Laundry Owner's association.
9:00 p. m.—General Electric hour.
10:00 p. m.—Lucky Strike orchestra.

379—Schenectady, WGY—790

12:30 p. m.—New York stock reports.
1:45-3:30 p. m.—Foreign Policy luncheon discussion.
6:00 p. m.—Dinner music.
7:00 p. m.—Puccini opera.
8:00 p. m.—New Business World.
8:30 p. m.—National Laundry program.
9:00 p. m.—General Electric Symphony orchestra, directed by Walter Damrosch.
10:00 p. m.—Lucky Strike hour.
11:00 p. m.—Dance program.

394—New York WJZ—760

12:00 noon—The Luncheon Five.
1:00 p. m.—National Farm and Home hour.
5:00 p. m.—Stock Market reports.
6:00 p. m.—Mme Lolita Cabrera Gainsborg pianist the Guardsmen—male quartet; Gold Spot orchestra.
7:00 p. m.—Amos 'n' Andy; St. Regis orchestra.
8:00 p. m.—The Pickard family—southern folk songs novelty orchestra the Silver Flute "The Coming of Christ."
8:00 p. m.—Joe White tenor; The Cub Reporter.
8:30 p. m.—Chicago Civic opera "La Traviata."
11:00 p. m.—Slumber music—string ensemble.

454—New York WEAF—660

7:00 p. m.—Premier Broadcast Puccini's "La Tosca"—Frances Alda soprano; Merle Alcock, contralto; Mario Chamlee, tenor; Pasquale Amato, baritone; Deems Taylor, narrator; director Gennero Papi.
8:00 p. m.—The New Business World; Laundryland Lyrics
9:00 p. m.—General Electric hour—Symphony orchestra, direction Walter Damrosch.
10:00 p. m.—Lucky Strike orchestra.
11:00 p. m.—The Troubadour of the Moon.
11:30 p. m.—Club Richman orchestra.
12:01 a. m.—Rudy Vallee and his orchestra.

348—New York, WABC—860

6:00 p. m.—Lyman orchestra; Nit Wit hour.
7:00 p. m.—Commodore ensemble.
8:00 p. m.—Royal Canadians; Babson Finance period; Dixie Echoes.
9:00 p. m.—Graybar's Mr. and Mrs.; Henry Hadley and his Symphony orchestra.
10:00 p. m.—Paramount-Publix Radio hour.
11:00 p. m.—Royal Canadians; Paramount orchestra.
12:01 a. m.—Herman Bernie's orchestra; Midnight Melodies.

422—Newark, WOR—710

5:45 p. m.—Leon Goldman, violinist; Santa's workshop; Ida Bostlemann, composer-pianist.
7:15 p. m.—"America's Social Problems"; half seas over.
8:00 p. m.—National Security league.
8:15 p. m.—Crosley Saturday knights.
9:00 p. m.—Firemen's memorial program.
10:00 p. m.—Mayfair Roof orchestra; Astor orchestra.
11:05 p. m.—Bernie's Minute Men.
11:30 p. m.—String trio and girls' vocal trio.

239—Newark, WAAM—1250

6:00 p. m.—Richmond Ramblers orchestra.
7:01 p. m.—Bill Fellmeth, sport talk.
7:15 p. m.—Globe orchestra.
7:45 p. m.—The Hoosier baritone.
8:00 p. m.—Littmann program.
8:30 p. m.—Larry's orchestra.

272—Atlantic City, WPG—1100

8:10 p. m.—Chelsea Concert orchestra.
8:50 p. m.—Night club entertainers
9:20 p. m.—Lillian C. Brooks, soprano; Henry P. Zimmerman, violinist.
9:45 p. m.—Frank Fertig, tenor.
10:00 p. m.—Auditorium dance orchestra.
10:20 p. m.—Traymore dance orchestra.
11:30 p. m.—Silver Slipper Supper club.

ANNOUNCEMENTS

Park Congregational Church

Services next week at the Park Congregational church will include the following:

Sunday, 7 p. m. Young People's service.

Tuesday, Dec. 24th, 7:15 p. m., Troop 12, Boy Scouts meeting. H. Downer Johnson, leader.

Perhaps love is blind, but it manages to find its way to the ministers.

New Year's Eve Party

Tuesday, Dec. 31

—At—

PEASE HOUSE

SAYBROOK POINT

Make reservations now. Full course dinner, dancing, two orchestras, novelties and entertainment.

PALACE UNDER DIRECTION OF WARNER BROS. NOW PLAYING

The LOVE RACKET

IT'S AS DARING AS LIFE! 100% TALKIE

with DOROTHY MACKAILL AND ALL STAR CAST

With a Selected Group of Extra Short Features

BOYS AND GIRLS, JOIN THE PALACE STAMP CLUB TODAY!

CONTINUOUS SHOW FROM 1:30 — MATINEE 15-25c; EVENINGS 25-50c

Strand Theatre

SUNDAY NIGHT ONLY

— Prices —

Children 10c — Adults 25c

WILLIAM FOX Presents

BEHIND THAT CURTAIN

— With —

WARNER BAXTER and LOIS MORAN

BOB CUSTER

— in —

THE FIGHTING TERROR

CHAPTER 7 OF THE BLACK BOOK

AESOP'S FABLES

Y. M. C. A., Sunday, 4 P. M.

Beautiful Picture

THE CHRIST CHILD

IN FIVE REELS

ADULT PUBLIC INVITED

SEE ANNOUNCEMENT!

Olympic Skating Rink

Tonite—7:30-10:30

TUESDAY NITE

GRAND CHRISTMAS CARNIVAL AND MASQUERADE

Dance Tonight

Dew Drop Casino

Norwich-Westerly Road

Old and New Dances

Admission 35c

Dance Tonight

— AT —

PULASKI HALL

Joseph Russo and Mohegan Hotel Orchestra

of New London

DANCING 8 TO 12

ADMISSION 50c

BROADWAY

STARTING TODAY

Also

Paramount Sound News

Noah's Lark Laugh a la Carte

Mexicana Musical Color Classic

ALL TALKING/ COLLEGIATE WHOOPEE! Action! Thrill! Comedy! Music! Song and Dance

Hanover-Curland Radio Coupons at Every Show.

— THE — BREED

TODAY — DOUBLE FEATURE

"LOVE IN THE DESERT"

NOAH BEERY — OLIVE BORDEN

Bob Steele in Captain Careless

FOX MOVIETONE NEWS—FATAL WARNING—COMEDY—FELIX

3 DAYS ONLY—SUNDAY—MONDAY—TUESDAY

YEAR'S LAUGH SENSATION! 100% DIALOG

Every Word a Laugh!

Every Line a Scream!

Every Scene a Riot!

"THE VERY IDEA"

— With —

FRANK CRAVEN

Famed Legitimate Player and Playwright and the greatest cast of stage and screen comedians yet assembled on the Talking Screen

SELECTED TALKING SHORT FEATURES

4 Days Commencing Wednesday Dec. 25

"THE TRIAL OF MARY DUGAN"

The Greatest All-Talking Picture Ever Made!

NORMA SHEARER — H. B. WARNER

LEWIS STONE — RAYMOND HACKETT

GALA NEW YEAR'S EVE PARTY

CINDERELLA INN

Norwich Road, Quaker Hill Phone 9777

"WHERE GOOD FOOD IS SERVED"

DANCING AND ENTERTAINMENT

Music by Cinderella Inn Orchestra

SPECIAL NOVELTY ENTERTAINERS

NITA NORRIS—Modern Songbird. Always a Favorite

EDITH DOLLY—Premier Dancer—Daring—Sensational

Both These Young Ladies Possess Beauty of Face and Figure and a Fine Wardrobe

Make Your Reservations Now! Dancing Tomorrow Night

CANTERBURY GREEN

At the church Sunday morning a Christmas season sermon will be given by the pastor and there will be special music by the choir.

The annual Christmas entertainment with tree takes place Christmas eve, under the direction of Malcolm Wibberly and his Sunday school class. The music for the evening is in charge of Lewis Safford, Mrs. Wright and Mrs. Sager.

The Ladies' Aid society met with Mrs. Small at the parsonage Tuesday afternoon. Two quilts were tied. One was sent as a gift to the King Mountain school, N. C.

Last Thursday evening the Ladies' Aid society sponsored a supper and sale followed by an entertainment at the church. A chicken pie supper, with Mrs. Wilson, chairman of the committee, was served from 6 to 8. This was well patronized. Delegations from Central Village and Plainfield were present. A sale of handwork and fancy articles was in charge of Mrs. Wibberly. Aprons and work by Girl's club; Mrs. Small, candy; Mrs. Bushnell and Miss Elsie Hawes, grabs, added to the revenue. The entertainment, arranged by Mrs. Clinton Frink, was well given and pleasing to the audience. Two selections of music by the Wibberly family orchestra, and two on the accordion by Raymond Roode, of Plainfield; readings, by Mrs. Myra Frink of Brooklyn, and a short farce by Mrs. Dorothy Bennett. Mrs. Frink and Nelson Carpenter comprised the program. For the first time the church was lighted by electricity, the wiring being put up temporarily as a try out for the location of lights.

At the grange Wednesday evening, Children's night and Christmas were observed by an entertainment by the children and gifts distributed by Santa Claus. A chimney was one of the features of the decorations. Cake and cocoa were served to all.

Mr. and Mrs. Henry Larkham and Mrs. Walter Lager were Norwich visitors Monday.

Two auto loads of people from this vicinity went to Pachaug to a whist Tuesday evening. Prizes were brought back by Webster and Lorain Wainwright and Mrs. Emma Tracy.

Mrs. Martha Frink returns home this week from a lengthy visit in Brooklyn. Mrs. Lena Smith will be with her as her assistant.

WESTERLY

STORES ARE CLOSED FRIDAY DURING MRS OPIE'S FUNERAL

(Special to The Bulletin)

WESTERLY, R. I., Dec. 20—Westerly retail stores were all closed from 2:00 to 2:30 Friday during the funeral of Mrs. Sarah A. Opie, widow of Philip H. Opie retired founder of the P. H. Opie department store.

The funeral service, held at her late home, was conducted by Rev. Henry Charles Suter, pastor of Grace Methodist Episcopal church. In this church Mrs. Opie had taken deep interest, having purchased a new church organ and having the parsonage rebuilt and renovated a number of years ago. The services were largely attended and there were beautiful funeral pieces.

Burial was in River Bend cemetery, the bearers being Arthur Trotman, a neighbor; Arthur C. Vaughn, a relative from Providence; Arthur Thompson and Frederick Robinson.

Arriving in New York Thursday on steamship Olympic of the White Star line after several months' tour of Germany, France, Italy and Austria were Mrs. William D. Hoxie of 41 Elm street and Miss Elizabeth Perry of 2 Margin street. They came from New York directly to their homes in Westerly. The ship has been delayed in docking by the fog in New York harbor.

To illumine Fountain

During Christmas holiday week arrangements have been made by James M. Pendleton, trustee of Wilcox park, to have the Wilcox Memorial fountain opposite the entrance to the Westerly town hall, illuminated by flood lights from 5 to 11 each evening. The illumination will be a temporary one from a red and white light suspended from nearby trees. After the holidays the lights will be turned off and next spring permanent ones will be installed within the fountain, when the final regulation of the spray controls from the various nozzles will be completed.

Friday morning in the Third District court, before Judge Oliver H. Williams, business was disposed of as follows: Criminal docket, State, Oliver P. Crandall, director of public aid, vs. Edward F. Dennerey, White Rock. By request of Prosecutor John Ferguson, case was continued one week. Fiore Pignataro vs. Frank H. Eliven. Replevin case continued nisi. Aerovane Utilities Corporation vs. Al L. Panciera. Continued nisi. Aerovane Utilities corporation vs. Harry A. Peckham, continued nisi. Manchester Nurseries, Inc., vs. Linwood H. Johnson, Standard Oil Co. of New York vs. Frederick R. Savage; J. C. Tucker vs. Cyrus Williams, F. J. Bistang vs. Thomas Saddow, each continued one week.

In the case of State vs. Sullivan J. Bookataub, allegation of the forging and uttering of a promissory note, Prosecutor Ferguson informed the court that the case had been disposed of at the Kingston session of Washington county superior court and the exhibits in the case had been impounded in the Third District court in keeping of Sheriff Fred T. Mitchell. At his request Judge Williams directed Sheriff Mitchell to return the documents of Prosecutor Ferguson.

A meeting Friday evening of Deborah chapter, No. 9, Order Eastern Star, in Masonic hall, was held on this date by special dispensation by reason of the fact that regular meeting would fall on New Year's eve. Worthy Matron Mrs. Myrtle P. Campbell presided and following the degree work of the evening refreshments were served at small individual tables.

Thursday and Thursday night in Westerly numerous showers at times amounted to downpours, flooding streets and made auto traffic dangerous. Between 12 and 1 a. m. Friday by way of variety, thunder and lightning were added. Shortly after midnight two reports of thunder in close succession were not unlike those of a canon and were followed immediately by blinding flashes of lightning. Following the thunder reports rain descended almost in a cloudburst. The thunder cleared the atmosphere and clearing skies Friday were accompanied by a lowering of temperature. By Friday night the ground was frozen again.

Sale of Land

Dec. 19. J. Henry Burk, has sold to James A. Dunn, land on Elm street, deeded grantor Dec. 13, 1901 by Simeon F. Perry.

BODY OF GEO. W. SHIPPEE CLAIMED BY HIS SISTER

The body of George William Shippee, braiding overseer, of 618 East avenue Pawtucket, R. I., who died at 100 Canal street Westerly from a self-inflicted bullet wound in the head, in the early hours of Thursday has been claimed by his sister, Mrs. Fonsberg. Burial was at Forest Hills, Mass. The police are now of the opinion that Mrs. Stewart entered Shippee's room and following an argument Mrs. Stewart seized the revolver which was in Shippee's hand and thereby received burns on her hand when the revolver was discharged and the bullet entered her right side. Later Shippee is thought to have fired the three bullets into her heart before turning the gun on himself and firing the shot into his head.

It was reported that Mrs. Stewart had informed neighbors that Shippee had threatened to shoot himself but when cautioned that he might shoot her she had declared that he was too much of a coward.

Mrs. Stewart's husband, Harry Stewart, died March 12th in the Pulaski Lake institution. He had been a patient since January.

Shippee was a past noble grand of Good Samaritan lodge of Odd Fellows in Pawtucket. He leaves his widow, who is employed in a Providence department store, and two stepchildren, Consuela and Lawrence Davis. Before moving to Pawtucket some years ago he was a member of a minstrel troupe which toured the southern states.

Much Sympathy for Orphans

The four orphaned children have been objects of many charitable attentions, even the photographers of a metropolitan daily newspaper brought with him presents which he gave them before leaving. The children are three girls and a boy, ranging in age from one and a half to nine. They think their mother has gone away. They are being looked after by Miss Lucy Crowley, executive secretary of the Westerly chapter, American Red Cross, and a housekeeper has been secured to take temporary charge of the home. Three of the children are in school. Two applications have been received by Miss Crowley from people wishing to adopt one or more of the children. She stated Friday morning that a man called her on the telephone at midnight from Baltimore, and asked if he might adopt the youngest child.

Miss Crowley explained that since the children are left orphans it will be necessary for them to be turned over to the state and if they are adopted it will have to be done through the Child Welfare department.

OBITUARY

Mrs. George H. Holberton

Friday in Shannock, R. I., Mrs. Addie Holberton, 75, wife of the late George H. Holberton, died at her home after a lengthy illness.

Mrs. Holberton was Addie Saunders and was born in Westerly and went to school here. She was sister to the late Captain Saunders of Westerly and is survived by a brother, James Saunders of Westerlyand by three sisters, Mrs. Lydia Chase, Mrs. Lucy Tucker of Baltic, Conn., and Mrs. Eliza Larkin of Westerly.

The Congregational Girls' club has elected these officers: President, Mrs. Howard Shortman; vice president, Margaret Tefft; secretary, Mary McKellar; treasurer, Mary Brown.

D. W. Clarke of West Haven, was the guest of Westerly friends Friday.

Judge Edward M. Burke was in Providence Friday.

George W. Woodward of Westerly board of tax assessors has returned from attendance at the Rhode Island Tax Assessors' association meeting in Providence and a visit with his sister in Brockton, Mass.

Andrew E. Ralston has been ill with pleurisy at his home on Beach street.

Charles H. Gavitt's condition at the Jane Brown Memorial hsopital, Providence, has been such that a surgical operation was postponed until the week end.

Miss Lydia F. Nichols, a student at Mount Holyoke college, arrived Friday for the Christmas vacation with her parents, Mr. and Mrs. Thomas P. Nichols.

Edward E. Bucklin of Mystic was in Westerly Thursday.

Miss Marjorie Chapman has arrived from Mount Holyoke college, to pass the Christmas recess with her parents Mr and Mrs. William R. Chapman.

MYSTIC

RUSSELL TRACEY DIES AT LEXINGTON WEDNESDAY

Word has been received in the village of the death Wednesday, in Lexington, Ky., of Russell Tracey, 33. Mr. Tracey had lived in Mystic for the past 14 years, and conducted a garage here. In 1917, he married Miss Emily Curd, of Kentucky. She survives, also a son, Russell, Jr. Last August, Mr. and Mrs. Tracey with their son, went to Lexington, in hopes that the former's health would be improved. He died at the home of his aunt. He was a well known and respected colored man.

Robert and Henry Cragen are home for the holiday recess from R. I. State college.

Miss Ellen Noyes of Wellesley, and her brother, William Noyes, of New York, are with their parents, Mr. and Mrs. Henry B. Noyes.

Mystic Rebekah lodge held a cake sale Friday afternoon, in Odd Fellows hall.

Miss Gladys Wilcox, a teacher in Wethersfield is at the home of her parents, Mr. and Mrs. George Wilcox.

Russell B Holmes, son of Mr. and Mrs. Clifford Holmes, has been ill with grip for the past few days.

Cyril Goyette, of Holy Cross college, Worcester, is at the home of his parents, Mr. and Mrs. Napoleon Goyette.

The Master's Helpers class of Old Mystic Methodist church is to hold a meeting in the Parish house, this (Saturday) evening.

Homer Whipple of U. S. Coast Guard, is visiting his sister, Mrs. George Ashcroft.

Phoebe Packer Rathbun tent, No. 3, Daughters of Union Veterans of the Civil war, met in G. A. R. hall Wednesday evening. The members and guests, the Sons of Union Veterans, (A. C. Latham camp) enjoyed a Christmas tree. During the meeting an invitation was read from Williams Woman's Relief corps, inviting the Daughters to their installation to be held Tuesday evening, January 7. Sandwiches and coffee were served.

Christmas eve, the Sunday school of Old Mystic Methodist church will hold a Christmas party in the Parish house. A program will be given by the various classes, under the direction of their teachers.

Rudolph Burdick called on Norwich relatives Thursday.

The Ladies' Aid society of the Old Mystic Baptist church met with Mrs. Charles H. Burdick Wednesday afternoon and served on patchwork. The hostess served doughnuts and coffee.

Mystic grange, No. 171, P. of H., met Thursday evening with Worthy Master Sherman J. Swallow in the chair. A class of 8 candidates received the 3rd and 4th degrees. At 6:30 a fresh ham supper was served for which a small sum was charged.

Christmas Sunday Programs

Methodist church—In the morning at 10:30, there will be special music by the choir. Mrs. Joseph McDougal is director and Mrs. Charles Gildersleeve organist. A solo, "The Birthday of a King," by Neidlinger, is to be sung by Miss Elizabeth Grempley. A pageant will be given in the evening.

Mystic Bridge Congregational— At the 10:30 service special music by the choir, Mrs. Eugene Jones, director and Mrs. Elwood Lathrop, organist. Mrs. Jones will sing the soprano solo, "The Hush of Night has Fallen," by Spence. A baritone solo, "Tidings of Great Joy," by Grant-Schaefer, will be sung by Treffly Morin, and a duet by Mrs. Jones and Mr. Morin. "Songs of Praise the Angels Sang," by Hosner, will be rendered. A pageant will be given in the evening.

First Groton Baptist church, Old Mystic— Morning service: Prelude, Doxology; responsive reading; hymn, "Joy to the World"; Scripture and prayer; offertory; anthem, "Glory to God in the Highest"; sermon; hymn, "Hail Thou Long Expected Jesus"; benediction. Following the morning service, the primary department will give their exercises and selections for Christmas. Evening at 7 —Prelude, hymn, "Hera'd Angels"; Scripture and prayer; duet and choir, 'Be Patient with Me Still," Miss Esther L. Caswell, alto, and George E. Robinson, tenor; offertory; anthem, "Wing Your Joyful Flight"; sermon; hymn, "Hallelujah; benediction; postlude. Frank E. Williams, director, and Clarence W. Beckwith, organist.

Old Mystic Methodist, at the 7 o'clock evening service there will be a pantomime, "Why the Chimes Ring." The characters are: Rich man, Herbert Young; soldier, Donald Marchand; beautiful lady, Stella Whitford; scholar, Fred Daboll; social leader, Norman Holmes; king, Malcolm Young; peasant, Alfred Sebastian; priest, Russell Welles. There will also be two solos, "The King's Birthday," by Leslie Haley, and "In Old Judea," by Miss Fay Johnson. Music will be furnished by the orchestra, composed of Beryl Marchand, piano; Richard Walbridge, cornet; Lyle Davis, saxophone; Albert Keeney, first violin, and Kenneth Medbury, second violin. The Christmas songs to be sung during the service are: "Oh, Little Town of Bethlehem," "We Three Kings of the Orient," "Silent Night," "Hark the Herald Angels Sing," "While Shepherds Watched," "Come All Ye Faithful," and "Songs in the Air."

Union Baptist church—10:30 a. m. Organ prelude, Adagio, Mendelssohn, (from 2d Organ Sonata); anthem, Glory to God, Mozart; solo, A Child Was Born in Bethlehem, Huhn, (Mrs. Ira S. Avery); anthem, All Hail! Thou Day of Gladness, Spence; offertory, Serenade, Schubert, (Judy Avery and Ruth Andrews); organ postlude, Hallelujah chorus, Nandel, (from Messiah). 7:30 p. m.—Organ prelude, At Evening, Kinder; anthem, O Little Town of Bethlehem, Neidlinger; solo, Bethlehem, Bartlett, (A. Orville Lewis); anthem, Calm on the Listening of Night, Marston; organ postlude, exaltation, Foerster. A trumpet quartette will also render several selections at this service.

Mrs. Ira S. Avery, soprano; Mrs. Thomas Trevena, contralto; A. Orville Lewis, tenor; Roy I. Scapien, baritone; Judy Avery, violinist; Ruth Andrews, violinist; Mrs. Ralph H. Wheeler, organist.

NOANK

TREE TO BE LIGHTED FOR FIRST TIME SUNDAY

Liberty council, Daughters of America, met Wednesday evening. Plans were completed for the community Christmas tree. The wiring is being done by Horace White. The tree will be lighted for the first time Sunday evening at 5 o'clock. Christmas evening there will be singing of carols about the tree and the public has been invited to join in the singing. Refreshments will be served in the D. of A. hall during the evening. Jan. 1 there will be installation of officers, Liberty council Christmas tree and a birthday social for the members. Each member is to bring a gift and these will be exchanged during the evening. A covered dish supper will be served. The next meeting will be held Thursday of next week instead of Wednesday, due to Christmas. At the close of the meeting refreshments were served by Mrs. Esther Andrews, Mrs. Abby Brooks and Mrs. Grace Bentley.

Exercises in the Schools

The pupils of Noank grammar school held their Christmas tree exercises in the school Thursday afternoon. Many friends and parents of the pupils attended. Gifts and candy were distributed to the children. The following program was given by the eighth grade, in the eighth grade room: Selection, The Wizard, school orchestra; Christmas Greetings, William Spader; recitation, Christmas, Waity O'Brion; song, Come All Ye Faithful, eighth grade; recitation, A Christmas Dream, Hazel Trahan; song, Deck the Hall, eighth grade; recitation, Recessional, Theodore Reid; song, Hark, the Herald Angels Sing, eighth grade; orchestral selection, The Maypole; song, Silent Night, eighth grade; recitation, The Day Before Christmas, Blanche Laffargue; song, The First Noel, eighth grade; recitation, Christmas Bells, Waity O'Brion; song, Oh, Little Town of Bethlehem, eighth grade, violin accompaniment; recitation, Hold Fast Your Dream, Norris Burdick; recitation, The Day is Over, Mabel Bracci; song, Jingle Bells, eighth grade; recitation, Johnny, Duncan Carson. The members of the orchestra are Hazel Trahan, Blanche Laffargue and Wilfred Ellis.

The pupils of the first, second, third and fourth grades presented their program in the room of the third grade in which was a Christmas tree which was decorated. The following program was given: Recitation, The Points of the Star, Ashbey MacGaw; recitation, Santa's Whiskers, Lawrence Maynard; exercise, It's Christmas Time, ten boys and girls; recitation, The Christmas Tree, Elena Mariani; recitation, Christmas, David Marks; recitation, Two Little Stockings, Norma Eccleston; recitation, Signs of Christmas, George Spader; recitation, A Christmas Investment, Charles Zuccardy; recitation, Bobby's Surprise, Fred Galli; recitation, Christmas, Leonard Reid; recitation, Ruth's Santa, Rose Main; songs, Silent Night, Kris Kringle and Santa Land, by grades one, two, three and four.

The following Christmas program was presented in the sub-primary department: Welcome Program, Myrtice Brown, Robert Lunaas, Ruth O'Brion, Richard Patterson and Helen Maynard; song, Christmas Bells, entire class; song, Hi, Hi, Hi, Francis Portr, Dickie Marks, Norma Herindeen, Jackie O'Neil and Bernard Zuccardy; recitation, Christmas, Francis Porter; play, Christmas Eve Dream: Bobby, Johnny Piacenza; Betty, Jessalyn O'Brion; Ali, Raymond Bracci; David, Douglas Baker; Rachael, Amy Jeanne Barker; Santa Claus, Billy Patterson. Gifts and candy were distributed.

The Silver Link society met recently at the home of Mrs. Otto Hendrickson with 12 members present; five quilts were tied.

Frank Hobart has returned after a business trip to Ohio.

Walter Burbine, of the Green Hill Lifesaving station, is spending several days with his parents, Mr. and Mrs. Joseph Burbine.

Mrs. Emily Miller has returned from Boston.

Raymond Sistare has returned from New York.

The True Blue Sewing society met in the Daughters of America hall Thursday afternoon when several quilts were tied.

Miss Florence Fitzpatrick has returned after spending several weeks with her sister, Miss Grace Fitzpatrick, in New York.

Leonard Reid is spending several days with Mr. and Mrs. Austin Lamb in Ledyard.

The Boy Scouts met Wednesday evening in the Town hall with a good attendance. Assistant Scoutmasters Robert Whittaker and Edward Morgan had charge of the meeting. Drilling and the usual scout work was carried out.

HOW A RADIO PARTY CAME NEAR BEING SPOILED AND WHY

Harry MacGowan has an 8-tube radio which cost $900 and has got stations from Holland, Germany and Paris on his set. Buck is his nickname. He sure is a radio bug and has all of his friends beaten on getting stations across the water. He claims he can get sunny California as easy as rolling over in bed. Recently he had a few friends come in, also Lester Porter was asked because he told the radio bug he got China on three tubes at 4 o'clock in the morning. MacGowan could not believe that one. The party came and the program was a German orchestra. The time is about 6 hours different. In the meanwhile a bridge game took place and Miss Nellie Moore and Stretch Morrison beat Lester Porter and Miss Irene Burns two games out of three. It was then around 10 o'clock. All ready for the orchestra in Berlin and Miss Betty MacGowan tuned the dial to about 4. No sound came so Buck looked the $900 set over and could not find the trouble. It was raining and his friends were waiting for the music. MacGowan was mad and wanted to take an axe to the set; but his sister Betty, with a smile said, "Hold your temper! Call up a lineman in Mystic who knows the radio from A to Z!"

So he had to get the expert in Mystic out of bed to come down in the rain. It was then 11 o'clock. A transformer is in front of his house on a pole and the radio finder worked for 1 1-2 hours but the trouble cause was not there. So he asked Buck how the tubes were O. K. he thought. Lester Porter fell asleep waiting for the music to come across the pond. Betty came in with whipped cream, cake, with orange punch, while the $900 beauty was getting in working order, and Stretch told the radio bug to sell it and buy a horse; it would be cheaper. He sure felt bad over the trouble, to have all his friends there to hear it and all liking fine music over the air. At last the radio trouble-man from the up river town found the cause, when the hands on the cuckoo clock was straight up to one. He found a large Lawfield horse fly, about 4 inches long, under the tube that would not work well. It cost Owner MacGowan $7 for a new tube. But how did the mysterious horse fly get inside the radio? A weak voice came from Buck MacGowan's father, Peter, who is 99, and has long white hair and whiskers, said, "One day this summer, my daughter, Susan, was cleaning the parlor and had the door open when this monster horse fly came in. The top of the set was open. It must have got in then to plug a high priced radio!" The radio expert said, "That Lawfield horse fly caused plenty of trouble tonight! It is the first time in my life, since I been chasing wires and radios, that I ever saw a fly in under a tube in such a tight place!" Radio Bug MacGowan was working the dial for it was the wee hour, around 2:30, when the orchestra from Berlin, Germany, started to play. "When it is Wash Day in January, it is Hang-out Day over Here!" It came in some clear with not much noise, for the other radios were shut up and put to bed until later in the day. An orchestra of 25 pieces and the leader said they all wore pink uniforms with caps to match. All of them could sing and Paul Kieffer, the drummer, could play twelve different instruments and pick a tune on a violin with his teeth. Also he had a buck saw and played "Fifty Million Frenchmen Can't Go Wrong." Miss Moore claims it was the best music she had heard over the air in years. "You would think it was in the room!" And Buck turned to Porter and says, "Well, what do you think of the best set in the fishing village that can get a station in Germany, over 4,000 miles away?" His rival, Porter, came back with an answer, 'You had to send up to Mystic after a radio sharp to find a Lawfield horse fly, large as a Canada owl, before we got Berlin! But we Noank radio bugs have got to take off out hats to the wonderful set and the man at the dial!" Another station was got in China and they could not understand what they were talking about. So Peter MacGowan said, "That must be a bull fight in Spain!" They got a big kick and laugh out of that joke. It was getting on to 3:30 and Miss Burns, known to the party as "Silence," not saying a word all the evening, said "It is time to go home; for it will soon be time for the door of the church to be opened, and we will all be there!" So they bid Mr. MacGowan good morning as the roosters were crowing to tell the rest of the fishing men to get up and get some fish, for Christmas is right around the corner and fish is worth good money. We sure had a good evening but the horsefly almost spoiled the evening.

STONINGTON

Mrs. Charlotte Carrington, of Stonington, was the guest Tuesday night of Mrs. Frank Douden, of Guilford, chairman of the Girl Scout committee. Mrs. Carrington is a member of the state committee on standards and on Tuesday awarded two gold eagles, the highest awards in the Girl Scout organization.

All boats have remained in port for the last three days on account of the blanket of fog that has enveloped Stonington.

OBITUARY

Miss Mary Heffernan

Miss Mary Heffernan, 54, of Medford, Mass., died Wednesday, following a short illness at the home of Eugene P. Edwards, in Stonington, where she has been employed. Miss Heffernan was the daughter of Mr. and Mrs Martin Heffernan and was born in Ireland in 1875. The body was sent to Medford for funeral services and burial was made in Roxbury, Mass.

Edward Burgess

The body of Edward Burgess, of Brooklyn, N. Y., arrived in Stonington for burial in the Stonington cemetery Thursday. Mr. Burgess died in Brooklyn on Monday. He was the uncle of George H. Robinson.

About 50 members of James W. Harvey post, American Legion and auxiliary, went to Taftville in the Rhode Island bus Thursday to attend the district meeting. The local post presented the recent resolution that a veteran's honorable discharge be recognized as passport in a foreign country, providing his passport had been lost.

The annual Christmas tree party of Nina council, No. 149, Daughters of Isabella, was attended by about 60 of the members Wednesday evening, in the meeting rooms. A salad supper was served and each member received a gift from the tree. The committee in charge was Mary Farrell, chairman, Sarah Marie and Catherine Garrity.

Ruth chapter, Order of the Eastern Star, No. 44, met in Masonic hall Thursday evening.

The Stonington Savings and Loan society met in the council rooms of Borough hall Thursday evening.

Stonington high and grammar schools closed Friday afternoon for the Christmas recess and will open Thursday, Jan. 2.

GALES FERRY

CHARLES SECOR RISDON TO WED MISS M. C. SMITH

An announcement appearing in the New York papers on Sunday is of local interest:

"Colonel Clarence Browning Smith, U. S. A., retired, and Mrs. Smith, announce the engagement of their daughter, Miss Margaret Clay Smith, to Charles Secor Risdon. Miss Smith attended the Finch school in this city and later studied at the Sorbonne, in Paris. Mr. Risdon is a graduate of Yale, and served as an ensign during the war. He is now a stock broker here. Mr. Risdon is the son of Mr. and Mrs. Alfred Claypoole Risdon of New York and Gales Ferry, where the family has passed many seasons.

Tony Fuentes, a Los Angeles Mexican, worked 2,100 hours at night to complete a model of the U. S. S. Texas.

SUNSHINE
24 HOURS A DAY
for Your Baby
Use
SCOTT'S
EMULSION
COD-LIVER OIL MADE
PLEASANT ... START
USING IT TODAY

PAY FOR CHRISTMAS GIFTS EASILY

JOIN OUR 1930 CHRISTMAS SAVINGS CLUB

START NOW!

Members paying 25c for 50 weeks, receive . $ 12.75

Members paying 50c for 50 weeks, receive . $ 25.50

Members paying $1 for 50 weeks, receive . $ 51.00

Members paying $2 for 50 weeks, receive . $102.00

Members paying $5 for 50 weeks, receive . $255.00

Thames Bank and Trust Company

16 Shetucket Street, Norwich, Conn.

Open Saturday Evenings 6.30 to 8.30

IN NORWICH FIFTY YEARS AGO

An excellent entertainment was given fifty years ago, by the Caledonian society, at Greeneville, for the benefit of a large gathering and included "The Rose of Ettick Vale," a drama in three acts, and "The Kitchen Queen," a farce in one act

Other items of interest taken from the files beginning with the week of Dec. 15, 1879, are in part, as follows

Monday, Dec. 15 1879—Chief Engineer Carrier has just received photographs of Capt. Philip T. Brown, formerly of this place, and of the house and steam fire engine company at Stockton, Cal., over which he now presides.

Mrs. Lyman Brewer, residing on Washington street passed the 90th anniversary of her birthday on Friday, last.

Last Wednesday night a burglar attempted to enter the store of F. L. Gardner, on Market street, by cutting out a pane of glass in a rear window, but was evidently frightened off before accomplishing his purpose.

A Laurel Hill botanist gathered a bouquet of wild flowers in the fields on Saturday.

John N. Lewis has been appointed postmaster at Voluntown.

Sunday was the 80th anniversary of the death of George Washington.

Tuesday, Dec. 16, 1879—The Caledonians are making arrangements for their entertainment on Thursday night at Union hall.

Charles F. Thruber, of this city received two photographs from Kit Carson, Jr., yesterday, and a regular Texan sombrero.

A vehicle fell apart, as it were, like the "One Horse Shay," on Washington square, last evening, and the fore wheels and the body went meandering on while the hind wheels stopped to rest.

Strings of pickerel are appearing in the markets.

Apropos of the bill allowing foreign vessels to unload elsewhere than at a port of entry, it may be remarked that beside J. M. Huntington and Co., of this city, the Johnson Bros., of Montville, who import dye woods, are also sufferers, as also several lumber dealers of Norwich, whose vessels from the east used to be allowed to come clear up to our wharves, and the gas works, bleachery and Shetucket company, which used to bring coal from the British provinces via Allyn's Point.

Wednesday Dec 17, 1879—The finest game of football of the season was played on the grounds of Norwich Free academy by the classes of '80 and '81 yesterday, the latter team winning.

A gentleman, wearing a black straw hat, paraded the streets yesterday.

Fifteen years ago all horse shoe nails were made by hand and our hardware stores bought them at the rate of about two pounds daily from the manufacturers. Now they are all made by machinery and the dealers buy them by the ton.

The new international postal card has been received at the local post office. They are sold for two cents and will convey messages to any country belonging to the postal union. It is a great age when a message can be conveyed from Norwich to Paris for that price.

Thursday, Dec. 18, 1879—The Happy workers of the Universalist church, held a fair and entertainment at the church parlors last evening.

A gang of Western Union wire men are putting up two wires between Boston and New York. Both wires are to pass through the Western Union office in this city.

The sloop Guide, Capt. Joseph Francis, overdue and supposed to have been lost, arrived at this port Tuesday with a cargo of 300 bushels of Virginia oysters.

A bouquet of English violets was gathered in a Washington street garden, yesterday.

The West Side sewer, with its branches, is nearly completed.

The young ladies of the class of '81, N. F. A., received a fine basket of fruit from the football team of their class yesterday, G Stacy presenting it.

The masons began work on the new banking house of the Second National bank, on Shetucket street, yesterday.

Friday, Dec. 19, 1879—At the annual communication of Somerset lodge, No. 34, F. and A. M., Wednesday evening officers were elected and installed by P. M. A. H. Brewer, as follows: William P. Potter, Jr., W. M.; Frank B. Durfey, S. W.; E. D. Johnson, J. W.; J. W. Gilbert, treasurer; John T. Crary, secretary; Howard L. Stanton, S. D.; Frank Fitch, J. D.; Frank Foster, S. S.; William H Armstrong, J. S.; John A. Bowen, marshal; and H. C. Albro, tyler.

L. W. Carroll, of this city, is increasing the number of carding and spinning machines in his mill at Voluntown, and is storing a large quantity of cotton.

A man with a cold is just as much in fashion today as a woman with a brown owl's head on the side of her hat instead of a pompon.

The Wauregan Hook and Ladder ball is to be given Friday evening, Jan. 20th.

Saturday, Dec. 20, 1879—The Caledonian society gave an excellent entertainment at Greeneville, Thursday night, to a large and appreciative audience.

The popular sensational drama, "Under the Gas Light," is to be presented at Reed hall, next Wednesday evening. Gus Phillips, better known as "Dofty Gooft," is one of the best German delineators traveling.

The surviving members of the Sixteenth Connecticut Regiment of Volunteers will hear of the death of the mother of Col. John H. Burnham at Niantic, with sincere regret.

Miss Fannie A. Bill has succeeded Miss Ada White, who resigned her position as teacher of the intermediate room in the Thamesville school this week.

ANNOUNCEMENTS

Broadway Theatre,

A hundred thousand wildly cheering football fans, massed in the enormous Los Angeles stadium for the annual Stanford-U. S. C. classic, one of the hardest fought games of each season, is but one of the many highlights of the all-talking all-whooped production "So This Is College," which opens at the Broadway today. Differing from any other college picture in that the entire production was filmed at an actual college, the University of Southern California, the real collegiate atmosphere prevails throughout, and nothing is lacking from beginning to end. The cast comprises the entire student membership of U. S. C., with Bob Montgomery, Elliott Nugent, Sally Starr, a new "find," Phyllis Crane, Ukelele Ike, Polly Moran and Lee Shumway leading in the fun. The nervous freshmen, fresh from high school, the cocky sophomores, the arrogant junior and the dignified (?) seniors, the various fraternity affairs, the "night before" the big game and the game itself, are depicted in smallest detail with comedy and action crammed into every foot of film. "So This Is College" has been stampeding audiences wherever shown, and it is expected to duplicate its success in Norwich, the home of clean school sport. N. F. A. students, both the "old grads" and the present classes, will enjoy every minute of its and "boiler" for more. Added talking features include the latest Paramount Sound News, "Noah's Lark," the first all-talking cartoon ever made, in which dialog supplants the sound effects of the usual cartoons, and "Mexicana," one of Gus Edwards' famous revuettes in natural colors. Music, singing and sensational dancing, with a plentiful sprinkling of comedy, are blended in a delightful revue, with the scene laid in the patio of a luxurious hacienda. The famous M-G-M ensemble, a score of lovely and talented girls furnish a colorful background for the alluring work of the principals altogether a delightful revue.

The Unfailing Appeal for a Man!

RESILIO NECKTIES

are the last word in pattern and colorings. Hand tailored the Resilio patented way gives them amazing shape-holding endurance.

S. P. KEPPLER & SON
Fine Tailors 99 Main St.

Holiday Greetings

A&P ESTABLISHED 1859 "WHERE ECONOMY RULES"

. . . from A & P, your nearby Food Store. A & P's large staff of buyers have searched the world's markets to bring to you real savings . . . imported and domestic foods, fancy and staple groceries, to make your Christmas a joyous one

SUGAR FINE GRANULATED 10 LBS 52¢
POTATOES SELECTED MAINE 15 LBS 43¢
BUTTER SILVERBROOK or TUB 2 LBS 85¢
LARD PURE REFINED 2 LBS 23¢
Canned Grapefruit CAN 21¢
Fruits for Salad DEL MONTE NO. 1 CAN 25¢
Pickles SWEET and SWEET MIXED QT JAR 39¢
Pickles SOUR, SOUR MIXED AND DILL JAR 31¢
Crisco NO. 1 CAN 25¢
Squash A & P NO. 2½ CAN 15¢
Hard Candies EXCEPT GLOSTRA MIXTURE LB JAR 29¢

BELL'S POULTRY SEASONING pkg 9c
MIXED NUTS lb 25c WALNUTS lb 29c
SWEET CIDER gallon 45c
OLD COLONY BEVERAGE Contents only 3 bots 25c
PILLSBURY'S CAKE FLOUR pkg 35c
A & P CURRANTS pkg 14c
A & P PUMPKIN No. 2½ can 11c
A & P GRAPE JUICE qt bot 35c pint bot 19c
BOKAR COFFEE lb 39c
RED CIRCLE COFFEE lb 33c
EIGHT O'CLOCK COFFEE lb 29c
CHRISTMAS CHOCOLATES 1 lb pkg 59c 2 lb pkg $1.15

WHITE CHEESE lb 31c
WHITE BREAD loaf 8c
WHOLE WHEAT BREAD loaf 9c
RYE BREAD loaf 10c
RAISIN BREAD loaf 10c
PAN BISCUITS pan 9c
FRUIT-NUT BREAD Fridays only loaf 15c
DOUGHNUTS ½ doz 10c
RAISINS Del Monte Seeded or Seedless 3 pkgs 25c
NONE SUCH MINCE MEAT 2 pkgs 25c
DROMEDARY DATES pkg 19c
CRANBERRY SAUCE MAKEPEACE 2 No. 1 cans 35c

Glostra Mixture JAR 35¢
Jelly A & P ASSORTED JAR 15¢
Preserves A & P ASSORTED 16 OZ JAR 25¢
Lemon, Orange Peel LB 29¢
Citron Peel LB 39¢
Haffenreffer STOUT and SPARKLING contents only 5 BOTS 25¢
Cigarettes LUCKY STRIKE, OLD GOLD CAMEL, CHESTERFIELD PKG 12¢ CARTON $1.13 3 PKGS 35¢

MEATS

At all A & P Meat Markets

FRESH PORK

From tender young pigs

Rib End LB 20¢ **Chine End** LB 25¢
Honey Hams lb 29c
Fresh Shoulders LEAN and MEATY LB 19¢
Fresh Pork Ham Whole or Shank Half LB 27¢
Lamb GENUINE SPRING SHORT LEG LB 35¢
Forequarters Lamb lb 23c
Rib Roast TENDER LB 33¢
Face Rump LEAN AND MEATY LB 39¢
Fancy Undercut LB 38¢

POULTRY

Fowl FRESH KILLED MILK FED 4 LB AVG LB 38¢
Chickens 4 LB AVG LB 38¢
Turkeys GOVERNMENT GRADED Prime LB 39¢
Swordfish Halibut Salmon LB 39¢

FRUITS and VEGETABLES

Fresh daily at all A & P Food Stores

ONIONS 3 LBS 10¢
APPLES FOR COOKING 4 LBS 25¢
TURNIPS WHITE 2 LBS 9¢
BANANAS 4 LBS 29¢
LETTUCE ICEBERG 2 HEADS 25¢
ORANGES Florida—Medium Size DOZ 35¢

THE GREAT ATLANTIC & PACIFIC TEA CO.

NORWICH "Y" CLASHES WITH WESTPORT TEAM IN LEAGUE GAME HERE TONIGHT

Probable Lineups Tonight

Norwich	Westport
Leffingwell, lf	lf, Sibiskie
Lynch, rf	rf, Harding
Harris, c	c, Ball
Eccleston, lg	lg, Bulkley
Pingree, rg	rg, Debish

The Norwich "Y" team will attempt to make it four in a row tonight at the Y. M. C. A. court when they meet Westport in a State league game.

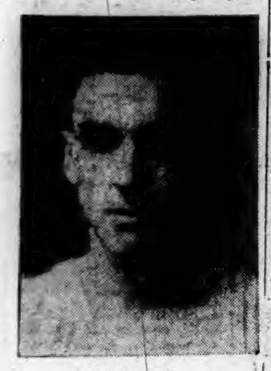

LES PINGREE

Westport comes here with a good reputation but Coach Demarest's outfit is in fine condition and will give Westport plenty of action.

Norwich's lineup will be slightly revamped tonight due to the absence of Brown, stellar forward, who leaves today for Toledo to spend the Xmas holidays. Lynch who played most of the game in Winsted Wednesday night, will team up with Leffingwell at the forward berths. Harris, lanky center, will be in the pivot position and Eccleston and Pingree in the back course.

As an added attraction for tonight, Mgr. Leffingwell has signed Battery E, 2nds, of Westerly, to play the Junior Varsity. The Junior Varsity consists of the Academy players whom Coach Demarest has taken over until the Academy once again returns to the basketball court. The N. F. A. rovers will see Barber, Berardinzo, Dickerman, Golembeski and their other favorites in action as a unit, but under different colors.

The preliminary game will commence at 7 p. m. with the main attraction immediately following. Joe Belair will referee the main game with Ludlow handling the first game.

ARMY HAS SHORT PRACTICE IN FRIGID AIR

HUTCHINSON, Kans., Dec. 20—(AP)—Bad breaks on the weather, which have disorganized the trans-continental schedule of the Army football team en route to California to play Stanford December 28, continued today and cut short an emergency practice session arranged by "Biff" Jones here.

Frigid temperatures and a frozen field caused cancellation of plans for an hour's stiff workout and only 20 minutes of limbering up exercises was taken.

Dressed in sweat clothes, the squad boarded buses when the special train stopped here and was transported to the local gridiron a mile from the station. Frank Wandle used most of the time for a series of calisthenics, then the players did a little passing and kicking, closing the session with a run.

Major P. B. Fleming, graduate manager of Athletics at the Mikaca, said that the 12-hour delay in the schedule of the Army special due to the mid-west blizzard in addition to spoiling plans for practice, also had ruined arrangements for receptions at various stops along the route.

News that John M. Lazar, brilliant center who was left behind at West Point because of scholastic difficulties had been restored to eligibility and was leaving for the coast by air tonight, heartened his teammates.

Local schools and the business college dismissed their students early to permit them to witness the practice.

WEST TEAM PRACTICE WHILE EASTERNS ATTEND BANQUET

SAN FRANCISCO, Dec. 20—(AP)—Players who will represent the west in the annual East-West Shriners' charity football game here New Year's day, assembled on a short practice session today. Coach Percy Locey made no effort to select a team from the squad of 27 players but instructed them in a set of simple signals while kicking and passing took up some time. Formations will not be used until Kezar stadium field, now under repair, is available, probably tomorrow or the first of next week.

The eastern players, 22 in all, attended a luncheon given by the Big Ten club here and tonight were guests of honor at a banquet in Oakland. Head Coach Andy Kerr said he would have the squad out tomorrow for a workout.

Shrine authorities named officials for the game. They will be: Referee, Bob Evans, Milliken; umpire—Cort Majors, California; head linesman—Joe Lipp, Chicago; Tommy Fitzpatrick, Utah.

DONCHESS WILL GO TO COAST WITH PITT TEAM

PITTSBURGH, Pa., Dec. 20—(AP)—Associate coach Alex Stevenson today spiked reports that Joe Donchess, All-American end on the University of Pittsburgh's football team, might be left behind when the Panther goes to the Pacific coast to play the University of Southern California New Year's day. Stevenson said reports that Donchess would not make the trip because of scholastic difficulties were groundless.

The topic of the climate came to the fore in the discussion of Panther followers today as wintry gales sent Coach Jock Sutherland and his boys indoors while from the coast came word that the hot weather there is continuing.

WALLACE BEATS FLOWERS WITH TWO-FISTED ATTACK

DETROIT, Dec. 20—(AP)—Billy Wallace, Cleveland lightweight, won a [illegible] decision over Bruce Flowers, New Orleans Negro, in a ten round [illegible] bout at Olympia arena tonight.

Wallace used a two-fisted attack which passed Flowers. He had the Negro down for the count of eight in the second round. Wallace weighed 132, Flowers 126 1-2.

Marty Stone, 126, Detroit, outpointed Roy Ryan 124 1-4, Pittsburgh, in a six round preliminary.

Equals National Record

WATERBURY, Dec. 20—(AP)—Dr. W. Murray, of the Eagles Bowling club set a new city duck pin record and equalled the national mark of four successive strikes by scoring 155 here today.

CARRIGAN'S RESIGNATION IS ACCEPTED BY RED SOX

BOSTON, Dec. 20.—(AP)—Bill Carrigan, who piloted the Boston Red Sox to two world championships, today resigned that baseball berth for the second time in 13 years. He told President Bob Quinn, who visited him at his home in Lewiston, Me., that he had to quit baseball or neglect his own affairs.

When Quinn returned to Boston tonight, he said he was not ready to announce Carrigan's successor, who will probably be "Heinie" Wagner, "Wild Bill s" first lieutenant for many years.

"After a real man to man talk with Carrigan," Quinn said, "I am satisfied that it would be impossible for him to continue to manage the Red Sox and at the same time give his own affairs the proper attention, and I am not selfish enough to try and prevail on him to remain with our club under such circumstances. I realize fully that any man owes more to the welfare of his family and his private business than he does to outside interests.

"With the deepest regret I accept his resignation. Our relations for the past three years have been most cordial. I found him to be one of the very finest characters with whom it has ever been my good fortune to have been associated."

Carrigan, in announcing his decision over the telephone from Lewiston, said:

"I told Bob Quinn if it were a case of life and death with him, I would not think of leaving the Red Sox, but I do not feel that the condition is such.

"On the other hand, if I continued in the baseball business I would be compelled to neglect my own affairs to the detriment of my family. It is impossible to handle both and do justice to either, so in fairness to my growing family, I feel that I owe it to them to retire from active service in the game. There is positively no other reason for my decision."

Carrigan's business interests, which are extensive and varied in and about Lewiston, forced him out of baseball in 1916, when he was at the peak of his managerial career. During his two years at the helm he led the club to two world championships.

Several times during his retirement owners of the Red Sox tried to persuade him to return and at one time, when Harry Frazee controlled the club, he rejected a $20,000 a year offer to return to the game.

Bob Quinn lured him back in 1927, when the Red Sox fortunes were at a low ebb.

Carrigan, now 46 years old, has spent most of his baseball career in Boston as a catcher and manager. He was first signed back in 1906, while catching for Holy Cross. The Red Sox sent him to the Toronto International league club for seasoning but recalled him in 1907. He was one of the regular catchers until 1915, when he was first appointed manager.

TROJANS HOLD PRACTICE FOR NEW YEAR'S GAME

LOS ANGELES, Dec. 20—(AP)—Minus the advice of Head Coach Howard Jones who was kept from Bovard field by a bad cold, the University of Southern California Trojans today started their gridiron campaign for the Tournament of Roses clash at Pasadena New Year's day with Pittsburgh.

In the absence of their chief mentor the men of Troy went through a light signal drill with Bill Hunter, director of athletics in charge. The Trojan staff plans another light workout tomorrow. If Coach Jones is able to take up the task again, some dummy scrimmage probably will be held with the Trojan pigskin experts working on defensive tactics.

Frank Anthony, regular tackle, missing from the squad, was counted out with a bad cold but he is expected to be back again in a day or so.

The Trojans will have a busy time of it until Christmas when they will be awarded a day off pending strenuous final preparation.

WRAY NAMED HEAD COACH AT PENNSYLVANIA

PHILADELPHIA, Dec. 20.—(AP)—J. R. Ludlow (Lud) Wray, line coach of the University of Pennsylvania football team for the last seven seasons, was today selected as head coach by the football committee of the Pennsylvania Athletic council.

Wray succeeds Lou Young, who recently declined re-election as head coach in order to become assistant to the chairman of the University of Pennsylvania athletic council.

It also was announced that Sydney E. Hutchinson had resigned as chairman of the football committee and that Lou Young had been appointed as chairman to succeed him. Hutchinson remains chairman of the council of athletics.

Jack Butler, coach of the 1929 Pennsylvania freshman eleven, announced his resignation tonight, declaring that he "will not work under Wray."

Gagnon Loses Decision

BOSTON, Dec. 20.—(AP)—The knife-like left jab of Armand Emanuel, the Los Angeles heavyweight barrister, carved for him a ten round decision over Jack Gagnon, Boston battler, here tonight in the Boston Garden's feature contest. The victor was off to a poor start, digesting terrific body punishment in the second round, but his boxing skill accounted for most of the rounds. The Californian yielded seven pounds to Gagnon, who scaled 190 1-2.

College Basketball

At New York: Dartmouth, 20; Fordham, 29.

AETNA BOWLING ALLEYS

United Metal Co.

Kirshner	80	—	—	80
Whitehead	102	90	98—	290
Brewer	88	80	78—	246
Mulcahy	80	101	93—	274
Johndrow	94	117	99—	310
Panek	—	104	96—	200
Totals	444	492	464—	1400

Texaco A. A.

Greene	93	88	106—	287
Berbich	74	—	—	74
Moody	97	90	88—	275
Gifford	89	101	89—	279
Sidney	—	109	96—	205
Totals	443	478	473—	1394

ELKS BOWLING LEAGUE

American Team No. 2

Purdon	102	77	96	275
J. L. Crawford	83	85	67	235
Bowne	93	106	113	312
Total				822

National Team No. 5

Hyman	84	90	97	27.
Goldberg	130	91	117	348
Jas Crawford	71	62	74	207
Total				816

Susie Says

If it ain't one thing it's another.

Now here I've gone and got all the Christmas shopping done and am facing bankruptcy for the next few months when along comes the cheerful prospect of having to walk if I can't raise the price of the registration for Old Tinsides.

There's one thing you can say for the state, they sure insist on doing a strictly cash business. You can hang up the local merchants for a month or two, but the state it's either pay or walk.

Well, I got one hope and that's that somebody'll give me something for Christmas that I can hock for the necessary coin of the realm to keep the old bus on the roads. If I get weird neckties and dizzy looking socks like I usually do there ain't much chance of giving 'em away let alone raising money on them.

And if I do get the money then there's the joys of getting in line and waiting for an opportunity to pay the state some good money for a coupla tin plates with numbers on 'em. But them plates is the difference between quick and comfortable locomotion and fallen arches.

But it's the having to wait for the numbers at the motor vehicle office in New London that gets your angora. Just think of it only one branch office in all eastern Connecticut.

Now if there was a branch office in Norwich it would serve the northern part of New London county and practically all of Windham county. Just think what a relief that would be to all us good citizens up in this district.

I don't know how many cars are owned up here in this neck of the woods but it seems that there must be at least two to every family and they all want to get their numbers on the same day that I do.

I know I'm not the only one that would like to see a branch office in Norwich but it don't do no good to kick so the best we can do is to stand in line and grumble to ourselves. Perhaps if we grumble loud enough they'll hear it up in Hartford but the chances are they'll lay to the Moodus noises.

Anyway, you folks that are going on New Year's parties better have your 1930 registrations with you or you're liable to have to walk home. Of course, I understand that lots of people have walked home from New Year's parties but not for that reason.

And some haven't been able to wait if they'd had to, if you get what I mean.

HAGEN AND VON ELM TIED FOR FIRST AT PASADENA

By PAUL B ZIMMERMAN

(Associated Press Sports Writer)

PASADENA, Cal., Dec. 20—(AP)—The fighting heart of George Von Elm, Detroit, second ranking amateur in America, today carried him through the opening round of the Pasadena $4,000 open golf tournament to a tie for first place with his fellow townsman, the great Walter Hagen, both turning in cards of 69 for the par 71 municipal golf course.

A quintet of outstanding professionals which included Craig Wood, Bloomfield, N. J., defending champion, with cards of 70 followed close on the heels of the Michigan pair, while three others finished in par, despite a sandstorm which swept the course during the morning round.

Von Elm, only a short time removed from a long sojourn in the hospital, scored four birdies on the first nine for a 33, but weakned under the stress of action, to come home in one over perfect figures.

Sir Walter, displaying the best golf since his appearance in southern California this winter, was out in par 36, but came back in 33. His card also showed a quartet of birdies.

Sharing second place with Wood was Horton Smith, pride of the Ozarks region; Densmore Shute, Columbus, Ohio; David Hackney, Lawrence, Mass. and Lew Waldron, Boston. Waldron finished as darkness closed in on the 18th green.

Tied for third place were Larry Montes, champion of the Philippines; Jimmy Fouts, Chicago and Hutt Martin, Reno, Nev.

Darkness prevented half a hundred of the 225 entrants from completing their round, but indications were that scores of 78 would be necessary to qualify the low hundred for tomorrow's second 18. The low sixty and ties will continue in the final 18, Sunday.

ARCANUM CLUB BOWLERS DEFEAT STATE HOSPITAL

In a special match at the Arcanum club alleys Thursday evening, the Arcanum club defeated the Norwich State hospital outfit by a margin of 243 pins, the totals being 1806 and 1563. Anderson and Hull, both of the winning team, were high men for the evening.

The summary:

Norwich State Hospital

Connell	104	106	96—	306
Kubis	93	113	119—	325
J. Fenimore	105	111	106—	322
Dorsey	92	102	108—	302
Dr. Fenimore	84	107	116—	307
	479	539	545—	1563

Arcanum Club

Harwood	..	122	103—	225
Crowell	118	110	110—	338
Anderson	125	146	131—	402
Peckham	96	120	108—	324
Hull	143	123	135—	401
Evans	121	..	.. —	121
	598	621	587—	1806

NORTH GROSVENORDALE ALLEYS

Artisans

Ducharme	124	99	107	327
Aucoin	133	164	144	441
Vosper	142	117	109	368
Laroche	99	116	100	315
Mandeville	123	130	143	396
Totals	618	626	537	1781

St. John

Metras (2)				
G. Hamel (1)	98	130	123	355
Dery	99	96	143	338
Gendreau	126	134	103	363
L. Hamel	115	114	134	363
Comtemanche	114	110	124	348
Totals	552	584	637	1773

Big "4" League Standing

Team	Won	Lost	Pct.
Artisans	32	8	.800
Over the Top	16	20	.431
St. John	15	21	.416
K. of C.	13	27	.325

McEWAN NOT TO MAKE FIGHT TO BE RETAINED AS COACH AT WASHINGTON

By ALAN GOULD

(Associated Press Sports Editor)

NEW YORK, Dec. 20—(AP)—The victim of an ouster apparently effected under extraordinary circumstances, Captain John J. McEwan, one-time All-America center and head football coach of the University of Oregon for the past four years, today found his name involved in the rapidly growing list of gridiron shakeups.

McEwan joins Enoch Bagshaw, of the University of Washington in the general upheaval among the principal colleges of the Pacific northwest but under different circumstances. Bagshaw yielded to pressure and resigned in the midst of an unsuccessful season, to be succeeded by Jimmy Phelan of Purdue. McEwan, with a contract carrying him through 1930, has been relieved in spite of his willingness to continue and after one of Oregon's best seasons, ending with a tie for the Pacific coast conference title.

"My only trouble was that the president of the university and I could not agree on whom to substitute at critical moments" Captain McEwan told the Associated Press today in making it clear that he would not put up a fight as Bagshaw did, to fulfill the remainder of his contract.

Another curious side-light of McEwan's case was an apparent attempt to show that as a former Army player and coach, he attempted under-cover to supply West Point with motion pictures of the Stanford-Oregon game, designed to aid the cadets in their forthcoming engagement at Palo Alto. No one at West Point saw the pictures in connection with McEwan's visit but this incident resulted in an exchange of telegrams between Army and Stanford coaches.

McEwan will remain in the east. He announced today plans to conduct a line-coaching school hereabouts, with spring and summer courses, but also may seek a new job as head coach.

The former Army star has been mentioned as a possible successor to Major Frank Cavanaugh at Fordham. Major Cavanaugh, in spite of a successful year, has not yet signed for 1930 and Fordham's graduate manager, Jack Coffey, said today nothing could be done about the coaching situation until after the first of the year.

Georgetown and Purdue are without head coaches at present.

BALTIC INDIES SWAMP MONTVILLE ACES 66 TO 36

The Baltic Independents defeated the Montville Aces at the Baltic gym last night 66 to 36. Charron, Baltic's flash, ran wild getting 12 field goals for 24 points. In the preliminary game the Baltic Orioles won from the Baltic Speedboys 28 to 26 in a fast and close game.

Baltic

	G.	F.	Pts.
Charron, rf	12	1	25
Descharme, lf	0	0	0
Doiville, c, lf	4	1	9
Vien, c, lf	7	4	18
Robitaille, rg	4	0	8
Depot, rg	0	0	0
Blanchette, lg	3	0	6
Wilcox, lg	0	0	0
	30	6	66

Montville

	G.	F.	Pts.
Kobas, lg	0	0	0
Miller, lg	1	0	2
Morosky, lg	0	0	0
Welchel, rg	2	2	6
Goula, c	0	0	0
Gero, c	1	0	2
P. Morosky, lf	10	0	20
McDermott, lf	1	0	2
Moss, rf	1	0	2
	17	2	36

Score at half time: Baltic 44, Montville 13. Referee, Ridgeway.

Stereti Wins Decision

BURLINGTON, Vt., Dec. 20—(AP)—Jerry Stereti, Boston junior lightweight, won an eight round decision from Art Nelson, Portland, Me., in the final bout on a boxing card here tonight. In another Boston-Portland battle, Joe Dow gave the Hub a second victory by knocking out Eddie Waters in the third round of a bout scheduled to go eight. Jack Madden, Boston, defeated Emo Duprey, Rutland, on points, in a third eight rounder.

JIMMY QUINN WINS TWO BOUTS AT PROVIDENCE

Jimmy Quinn, local featherweight amateur boxer, won both his fights at Providence last night, winning from Manuel Souza of Fall River in three rounds and beating Henry Emond of Taunton, in four rounds. The local boy easily outpointed Souza but the judges declared his bout with Emond a draw at the end of the third round and ordered a fourth. In this round Quinn clearly demonstrated his boxing ability and gave the Taunton lad quite a lacing.

VELVETMEN PLAY PUTNAM SOCCER TEAM HERE SUNDAY

After a layoff of 3 weeks owing to bad weather the Eastern Connecticut Soccer league will resume its schedule, the Velvetmen being drawn to meet the fast travelling National Rhea team of Putnam on the J. B. Martin field on Sunday afternoon in what should be a hard fought game. The Putnam team manager writes that he has signed up some new men as he intends to even up matters for the defeat the local team handed them in Putnam a few weeks back. All the J. B. players are reported in first class condition and "raring" to go. There will be a short practice game this afternoon. The team will be chosen from the following players: F. Orcutt, A. Headon, F. Eccleston, E. Erickson, H. Seidel, L. Day, F. Knowles, H. Decelles, G. Houston, F. Thompson, I. Archibald, B. Labenski. The game will start at 2:00 p. m.

TURKEY MATCH AT AETNA ALLEYS TONIGHT

The Aetna Bowling alley management is putting on a free-for-all turkey match this evening at the alleys, following the regular weekly roll off play. This turkey match is a one-ball affair and the larger the field the more fun for everybody. There will be no entrance fee for this one-night tournament.

PAPER MILL LEAGUE

(Taftville Alleys)

Finishers

J. Connors	87	78	98—	263
J. Watt	93	96	90—	279
Satoria	104	118	96—	318
S. Watt	92	83	95—	270
Lynch	88	105	95—	285
	464	482	474—	1420

Price's All Stars

Lapaia	90	89	84—	263
Whitman	78	65	78—	231
Big Joe	103	77	83—	263
Bush	84	82	85—	251
B. Boenig	94	98	87—	279
	449	411	417—	1277

High single string—Satoria, 118.
High individual total—Satoria, 318.
High team three—Finishers, 1420.
High team single—Finishers, 482.

Box Shop

Fontaine	94	86	92—	272
Huntley	82	95	112—	289
Carte	96	105	101—	302
Kolowski	117	99	93—	309
Boenig	89	100	96—	285
	478	485	494—	1457

Parker's Mechanics

Maddock	102	95	89—	286
Camidoli	111	94	106—	211
H. Sartori	91	92	82—	265
Gess	85	97	87—	269
Parker	98	95	97—	292
	487	476	456—	1324

High single string—Kolowski, 117.
High individual total—Kolowski, 303.
High team three—Box Shop, 494.
High team single—Box Shop, 1457.

FATE OF DEPUTY SHERIFFS IN THE HANDS OF JURY

BURNSVILLE, N. C., Dec. 20.—(AP)—The fate of the eight deputy sheriffs on trial here for second degree murder of six men was undecided tonight as the jury retired without reaching a verdict. The jury received the case shortly before noon today.

BASS KNOCKS OUT MORGAN IN SECOND TO WIN JUNIOR LIGHTWEIGHT CROWN

MADISON SQUARE GARDEN, New York, Dec. 20—(AP)—Benny Bass, of Philadelphia knocked out Tod Morgan, junior lightweight champion, in the second round of their 15 round match tonight to become the new 130 pound title holder. Morgan was down twice before being counted out.

Never in all the fifteen battles he has waged in successful defense of his crown during the past four years, had Morgan appeared to better advantage than in the first round. Almost at the start he nearly sang the challenger with a stiff right to the chin. Throughout the round he pressed his advantage fiercely.

Right hand punches to Bass' chin sent the challenger back to his corner reeling after the first round. It seemed as though Bass a 3 to 1 favorite, could not last more than another round.

In the second round, however, Bass tore from his corner and landed a sweeping right hand punch on the champion's chin. The titleholder went down on his face, squirmed to his knees and barely recled to his feet at the count of nine.

Bass was quickly upon the tottering king driving him this way and that under a fury of blows. Tod's eyes were closed and he groped frantically for the wild punching challenger.

Morgan reached out to hold and as he did Bass unleashed the mightiest of all his rights. It landed full on the chin and again Morgan went down. He lay face down, eyes closed and right cheek buried in the resin, until Referee Jimmy Crowley counted nine. Tod vainly tried to draw his legs up under his body. The count of nine found him motionless again.

It was a gallant ending to a title career that began four years ago with victory over the old champion, Mike Ballerino. Since then Morgan has met every challenger, fifteen of them in all. Among his victims were Joe Glick, Johnny Dundee and Cannonball Eddie Martin.

Bass made his first bid for fame more than a year ago when he challenged Tony Canzoneri for the featherweight title but lost the decision in an exciting battle. He claimed that he fought 13 rounds that night with a broken collarbone.

Bass was little more than a featherweight tonight in winning the championship that was originated seven years ago by Tex Rickard for Johnny Dundee, the great Scotch-Wop who was too big for the 126 pounders and not quite hefty enough for the lightweights. Bass scaled 127, Morgan 128.

A knockout brought an eight round victory to Al Ridgeway, brilliant Jersey City featherweight, over Nel Tarleton, clever Englishman, in a semi-final staged after the main bout. Ridgeway had his rival helpless from rights to the chin but could not floor or finish him. Ridgeway weighed 129, Tarleton 127 1-2.

Tom Volante, British featherweight, easily defeated Frank Marchese of New York, in an eight round preliminary. Volante weighed 130, Marchese 128 1-2.

PURSES OF MORGAN AND BASS ORDERED WITHHELD

NEW YORK, Dec. 20—(AP)—Chairman James A. Farley of the New York state athletic commission tonight ordered the purses of both fighters withheld by Madison Square Garden after Benny Bass, of Philadelphia, knocked out Tod Morgan, of Seattle, in two rounds to become the junior lightweight of the world.

Farley said a rigid investigation of the match would be conducted by the commission and in the meantime the purses of both fighters would be retained by the fight club. He indicated his belief that the match had not been fought on its merits. He summoned both Morgan and Bass to appear before the commission Tuesday with their managers.

As a general rule unless there is suspicion of a "fake" fight the commission withholds purses of fighters only when a foul occurs. Before the match Bass ruled a favorite as high as 6 to 1 to win the crown.

Before the match, Commission Farley warned Referee Jimmy Crowley to be on the lookout for "anything suspicious". Crowley did not hesitate in counting Morgan out and declaring Bass the winner on a knockout in the second round.

The match itself displayed an amazing reversal of form. In the first round Morgan several times staggered Bass with right hand punches to the chin only to go down himself under a sweeping right smash to the head at the start of the second. He rose at the count of nine, protected himself for a few seconds, and then was floored again for the knockout.

AETNA BOWLING ALLEYS

Am. Industrial League

Am. Thermos Bottle Co.

Corkery	105	105	103	313
Driscoll	88	100	129	317
Harwood	105	118	101	324
Brokowski	94	107	113	314
Peckham	127	111	115	353
	519	541	561	1621

U. S. Finishing Co.

Barry	112	102	107	321
Ma'colm	91	92	90	273
Enright	94	91	137	322
Simcox	92	83	102	278
Wozniak	89	134	96	319
	478	502	533	1513

Johnson's Roofers

Johnson Jr.	107	100	117	324
Corey	98	90	96	284
Connell	104	113	110	327
Johnson Sr.	128	93	115	336
Smith B.	110	108	93	311
	547	504	531	1582

Atlantic Carton Co.

Enright	105	112	94	311
Bannon	111	115	115	341
Rokowski	111	100	93	304
Lawless	86	102	118	306
Guinan J.	109	129	106	344
	522	558	526	1606

Atlantic Carton Corp.

Pini	81	89	—	170
Bannon	89	80	93	262
Rokowski	88	141	88	317
Lawless	79	97	118	294
J. Guinan	136	102	117	355
Enright	—	—	110	110
	473	509	526	1708

Am. Woolen Co.

Donegan	94	89	84	267
Morton	91	86	104	281
Grieve	100	103	105	308
Bjorn	113	122	100	335
Aldi	99	147	94	340
	497	552	487	1530

J. B. Martin

Bouley	96	107	118	321
Guinan W.	112	100	98	310
Fontaine	92	103	91	286
Lemieux	95	121	129	345
Keller	105	120	122	347
	500	561	549	1610

Am. Woolen Mill

Donegan	93	82	97	272
Morton	91	103	119	313
Grieve	86	104	115	305
Bjorn	88	96	111	295
Aldi	124	117	143	384
	482	502	635	1569

JUNIOR LEAGUE

Nutmegs

M. Paquette	89	81	90—	260
Tony	85	92	77—	254
Paquette	85	80	71—	236
Frechette	79	81	66—	226
Chicken	97	89	83—	269
	435	423	387—	1245

Shyma Jr.

Buster	84	108	80—	272
Chink	85	92	86—	263
Duprey	86	75	85—	246
Burrelle	92	97	100—	289
Welk	115	89	88—	292
	476	476	439—	1391

Athletics

Couture	85	93	73—	251
Corcoran	95	71	87—	253
Fontaine	98	83	80—	261
F. Szydlo	102	80	100—	282
Chip, Jr.	124	91	102—	317
	504	418	422—	1344

Cardinals

W. Szydlo	81	109	115—	305
Martin	91	115	111—	317
Gaudette	90	90	107—	287
J. Szydlo	126	90	98—	314
Lucier	122	119	111—	352
	510	523	542—	1575

Olympic

Anger	92	87	96—	275
Waseman	92	117	87—	296
Lovignac	114	75	82—	271
Dugas	108	125	112—	345
	386	404	377—	1167

Shyma

Lemon	90	88	94—	282
Bordion	84	81	98—	263
Germain	89	92	87—	268
J. Marien	107	97	99—	303
	370	358	378—	1096

Ponemah

R. Yerrington	108	102	87—	297
E. Yerrington	103	108	76—	287
Lambert	85	87	106—	278
Fitz	114	83	90—	287
Couture	90	90	74—	254
	500	470	433—	1403

Cubs

Boenig	109	86	99—	294
Dugas	102	97	96—	297
Landry	101	93	92—	286
St. Armour	97	97	103—	297
Fontaine	109	105	107—	321
	518	478	497—	1493

HEBRON

The selectmen of Hebron met Saturday afternoon, with Robert Owen, George Kibbe and Frederick Rathbun, in the Town record building, and talked over revaluation of the town property, etc.

Mrs. Sherwood A. Miner returned home Tuesday afternoon after a successful surgical operation at Willimantic, necessary because of resulting from a bruise.

Miss Mary E. Cummings solicited around Hebron Green Monday afternoon and Tuesday morning for money for the church Christmas tree. Nineteen dollars and twenty cents was contributed to make the children happy Christmas.

Twenty-three members of Hebron band met in Hebron Town hall Monday night for rehearsal.

Miss Marcia Zabriskie, with pupils of her school, met at the home of Harold Cummings Tuesday night, to rehearse for Christmas exercises, which were given at their school Friday afternoon.

Wednesday night, some of the boys met again for another rehearsal at the home of John Horton.

Schools in Hebron closed Friday for the holiday.

Children are rehearsing at the Congregational church, also at the Episcopal church, for the Christmas exercises, which will be given Christmas night.

Harold Cummings and Fred Ives secured the tree for Santa Claus, at the Hebron Center school, Wednesday morning.

The Community tree exercises will be held at 4.30 p. m., Dec. 22, on Hebron green.

Winthrop S. Porter and Albert W. Hilding, both celebrated their birthdays, Dec. 16, 1929.

Miss Marcia Zabriskie and Miss Mary E. Cummings were dinner guests Sunday at the home of Mr. and Mrs. Albert W. Hilding.

The Congregational church voted Sunday for the following committees for the Christmas celebration: Entertainment: Miss Helen Hough, Mrs. Annie Smith, Mrs. Della Porter Hills; buying gifts: Miss J. Edna Latham, Miss Irene Wright, Miss Victoria Hilding; soliciting: Miss Mary E. Cummings, Miss Ruth Raymond, Miss Harriet Robinson; tree—Albert W. Hilding, George and Elton Brooks.

Mrs. Edward W. Raymond and Miss Victoria C. Hilding were in Colchester attending the annual meeting of Wooster Star chapter, Wednesday night. After the meeting a kitchen shower was given Miss Ruth Beacon. She received many useful gifts. Miss Victoria Hilding was elected matron of the Eastern Star. Refreshments were served.

The Young Women's club met Friday afternoon with Mrs. Clarence E. Porter to prepare for the community tree and practice hymns, which will be sung Sunday afternoon.

Richard and Shaheen Haddad of Willimantic, were in Hebron Wednesday on business. Richard Haddad has just returned from a short visit in Montreal.

Willie Goldstein, who fell from a ladder on the farm of Robert F. Porter, Monday, is able to be about, after receiving severe bruises on his back and side.

GOSHEN

Rev. Howard Bushnell gave the last in a series of sermons from the book of St. John, Sunday morning, from the verse, "If I will that he tarry till I come, what is that to thee. Follow thou Me." John 21-22. It was a very fine discourse and many strong points were emphasized by the pastor with apt illustrations. The C. E. meeting in the evening was led by Miss Mary Vamich, with the assigned topic, Stephen Gorski and Mr. Bushnell gave vocal selections.

Fourteen from the local C. E. were invited by the Intermediate society of Norwich Town Congregational church to a supper and social Tuesday evening, which all greatly enjoyed. Two cars driven by Rev. Mr. Bushnell and Charlie Hinckley conveyed the local members to Norwich Town.

Clarence Thurman, who recently purchased a new truck, had a near-accident on the slippery road Tuesday when the machine, which he uses for carrying milk to the state road, slipped, throwing off one can and two boys who were riding with him. The boys only received a few bruises. One wheel of the truck was bent and required repairing. Another mishap from slippery roads was that of Bradford Jones, whose car slipped off a culvert and needed some repairing.

Mrs. Edward Barrows, who has been ill, is able to sit up.

The Christmas concert with pageant and tree will be given in the church Tuesday evening, Dec. 24. The exercises are public.

During the dark, stormy night the radio reception was unusually good here Wednesday evening; the station was WTIC.

A Christmas entertainment is to be given by the school at No. 10 with play, exercises, songs and a tree.

WESTFORD

A fire at the Yosinoski home in the north part of the town did considerable damage. There are no near neighbors and except for a passing car no assistance would have reached the place until too late.

The Hill and Ledge schools held their Christmas entertainment Tuesday evening at the Hill church. The house was crowded, people coming from all parts of Ashford and several from Willimantic. Miss Percival, the music supervisor, played the organ; Mr. Bassett managed the lights; the children did their parts without supervision. Mrs. Bassett dressed the characters and arranged the pageant. Mrs. Bassett and

HEAVY DEPRESSION IN STOCKS HALTED BY SHORT COVERINGS IN FINAL HOUR

NEW YORK, Dec. 20— (AP) — The bear crowd indulged in its first Christmas party in years on the stock market today, a ceremony in colorful contrast to the bull orgy of last Yuletide.

Total sales of 5,532,600 shares were rolled up, the largest turnover since the restoration of normal, five-hour trading sessions. Stock generally were beaten down 2 to 24 points, a few breaking through the bottom levels reached on Nov. 13, and dozens of leading shares dropping below the resistance points of Dec. 12. Heavy short covering in the final dealings, however, carried leading shares up 1 to 5 points from the day's minimum levels.

The bear movement, which took on an ominous aspect late yesterday, gathered strength during today's session, coming to a climax in the last hour. Trading reached violent proportions in the late trading, more than one-third of the day's turnover changing hands after 2 o'clock. The ticker ran for an hour after the close.

Rumors of unsatisfactory holiday trade accompanied a break in the merchandise shares around midday, which depressed Montgomery Ward to a new low, and caused considerable nervousness throughout speculative circles.

Furthermore, a tightening of credit was unsettling. Call money again renewed at 4 1-2 per cent, but touched 5 late in the day, for the first time since Nov. 21. Scarcer credit was attributed to the holiday demand for funds, and continued outflow of gold, approximately $12,500,000 leaving on the S. S. Olympic tonight. The federal reserve was reported to be alleviating the situation by open market purchases of government securities.

The weekly trade reviews did not seem to justify apprehensions over holiday trade. Bradstreet's stated, "the general trend, so far as can be measured, is for a total trade little different from that of a year ago in dollar volume." R. G. Dun and Co., said, "the volume of Christmas shopping has been larger, in the main, than had been anticipated in many quarters immediately after the culmination of the severe financial stress." It was generally acknowledged, however, that reports on the Christmas trade are at this date rather inconclusive.

Further evidence of the sharp curtailment of industrial activity in November came to hand. The Annalist preliminary index of business activity for last month dropped to 95.4 from the 102.5 of October, the sharpest decline in the post-war period.

According to the Standard Statistics Co., index, the November decline was the sharpest since May, 1924. Uncertainty as to the speed with which business may recover has been responsible for the recent lack of constructive activity on the stock market, after completion of the technical rally from the November lows.

The stock exchange published its loan ratio figures after the close. Total borrowings by members on stock collateral on Dec. 1 was but 6.32 per cent of the market value of all listed shares; a decrease of 0.50 per cent from Oct. 1. For November the value of all listed shares showed a net decline of approximately $8,000,000,000. The drop from the peak of September 1 is approximately $56,000,000,000, reducing the total to $63,500,000,000.

Montgomery Ward dropped about 13 points to a new low for the year at 42 5-8, and closed at 45 1-2. Other shares touching new lows included May Department Stores, Speigel May Stern, Abraham and Straus, National Bellas Hess preferred, Fox Film A, and International Combustion.

U. S. Steel dropped nearly 10 points to 158, only 8 points above the November low, and closed at 162. General Electric dropped 10 points and rallied 5. Shares closing about 5 to 11 points lower included American Tobacco B, American Water Works, J. I. Case, Chesapeake and Ohio, Delaware and Hudson, Johns Manville, Macy, Sears Roebuck, Simmons, Western Union, and Woolworth. Columbian Carbon dropped 24 points and rallied 8.

Commodities were also heavy. Wheat futures dropped about 3 cents in anticipation of a bearish winter crop report, and corn lost about a cent. The cotton lost 65 to 80 cents a bale.

Foreign exchanges held steady, with strength of the French franc a notable feature.

STOCKS.

Sales in 100s | High | Low | Close

7 Abitib P & P	25¼	25¼	25¼
3 Abrah & St	55	49⅞	50
86 Adams Exp n	25⅛	24½	24½
6 Adams Mills	22	21⅛	21⅛
1 Adv Rumely	13½	12½	12½
4 Adv Rum pr	23½	23	23
1 Ahumada Lead	¾	½	½
60 Air Reduc	118	107½	111
15 Ajax Rubber	1⅝	1½	1½
7 Alb P W P	9⅝	9¼	9¼
400 Alleghany	26⅝	23½	23⅞
1 Allegh pr	95	95¾	95¾
11 Al C & D	250	240	240
3 Al C & D pr	122	121½	121½
20 Alles Chal M	51	45½	45½
200 Alles Chal rts	⅛	⅛	⅛
2 Alpha Portl Cem	29	29	29
1 Amal Leath	4⅝	4⅝	4⅝
1 Amal Leath pr	20	20	20
17 Amer	19⅞	19	19
4 Am Ar Ch	6½	6¼	6¼
4 Am Ager Ch pr	25½	25	25
4 Am Brk Note	73½	73	73
4 Am Beet Sugar	7	7	7
44 Am Bosch Mag	40	27½	33
Am Bk Stks xd	46	46	46
4 Am Brn B El	9	8½	8⅝
260 Am Can	113⅝	105⅝	110
6 Am Car & Fdy	81½	80	80
9 Am Chicle	35½	34½	34½
12 Am Chnd Tl xd	31	28½	28½
5 Am & Eur	34	33	33
1230 Am & F Pow	87½	78	81½
7 Am & F P 2 pr	95	91½	91½
4 Am Haw SS	18½	18½	18½
3 Am H & Lea	4½	4	4
6 Am H & Lea pr	30	28½	28½
5 Am Home Prd	56	55½	55½
2 Am Ice	36½	36½	36½
60 Am Int	27⅝	24½	24½
9 Am L Fr & Fm	2½	2½	2½
6 Am Locomo	102	98⅝	98⅝
7 Am Loco pr	115	114½	114½
3 Am Mch & Fdy	215	205	205
15 Am Metal	42½	42¼	42¼
30 Am Nat Gas pras	70	70	70
25 Am Piano	1	¾	¾
29 Am Piano pr	5	4	5
21 Am P & L	78	72	74½
3 Am P&L 6pc pr	101½	101½	101½
2 Am P&L pr A	75	75	75
2 Am P&L pr Ast	80⅝	80⅝	80⅝
149 Am Rad St San	31	29⅝	31
15 Am Republic	26⅞	21⅝	21⅝
35 Am Roll Mill	81	76	76
2 Am Saf Raz	57⅝	56⅝	56⅝
2 Am Seat	21	20½	20½
17 Am Ship & Com	1½	1	1
20 Am Ship Bld	34	33½	33½
70 Am Sm & Ref	71⅝	69½	69½
3 Am Spkl pr	134½	134	134
6 Am Snuff	41½	40⅝	40⅝
28 Am Steel Fdrs	45⅝	43½	44
2 Am Stores	47	46½	46½
11 Am Sugar Ref	60½	58½	58½
2 Am Sug pr	103½	102½	102½
109 Am Sum Tob	21	18	19½
20 Am T & T Cab	26⅝	26⅝	26⅝
76 Am Tel & Tel	217	210	212½
8 Am Tom	197½	196	196
1 Am Tob pr	119½	119½	119½
17 Am Tob B	200	190½	190½
46 Am Wat Wks	84	73	78⅝
6 Am Woolen	8½	8	8
15 Am Wool pr	19⅝	17½	18½
1 Am Wt Pap pr	32½	32½	32½
25 Am Zinc L & S	8⅝	8	8
2 Am Z L & S pr	54½	54	54
574 Anaconda Cop	76½	70	71½
2 Anchor Cap	39	35½	35½
2 And Cop Min	33	32½	32½
15 Arch Dn Mid	25½	24½	24½
5 Armour Del pr	80½	80½	80½
66 Armour Ill A	6⅝	5⅝	5⅞
14 Armour Ill B	3⅝	3⅝	3⅝
3 Armour Il pr	62	60½	60½
14 Arnold Const	7½	6½	6½
4 Asso Apar Ind	35	34½	35
57 Asso Dry Gds	29½	26½	27
9 Atchison	224	217	220
6 Atchison pr	104⅝	104⅝	104⅝
2 Atl Coast L	170	167½	167½
3 Atl G & W I	72	67⅝	67⅝
3 Atl G & W I pr	58⅝	53½	54½
143 Atlas Ref	38⅝	36½	38⅝
3 Atlas Powder	81⅞	79	79
10 Atlas Pow pr as	99	99	99
4 Auburn Auto	183	176½	176½
5 Austin Nichols	4½	4	4
5 Austin Nich pr	20⅝	19	19
3 Aust Crd Anst	56⅝	55	55
4 Autosales	16	16	16
50 Aviation Corp	5⅝	5⅛	5⅛
4 Baldwin Loco	29⅝	28	28⅛
10 Bald Loco pr	112½	112½	112½
1 Balt & Oh pr	80	80	80
50 Bamberger pras	109	108½	108½
4 Bang & Aroos	65	62⅝	62⅝
200 Barker Bros	16½	16½	16½
49 Barnsdall A	23⅞	22½	23
20 Bayuk 1 pr as	94½	87	87½
13 Beacon	184⅝	14	14
16 Beathrice Cream	74	69	69
9 Beechnut Pack	61	60	60
15 Beld Hemin	5	4⅞	5
1 Belg N Ry pt p	81½	81½	81½
68 Bendix Avia	34	30⅝	31⅞
23 Best & Co	29	28½	31
190 Beth Steel	91⅝	81½	90
8 Beth St Tpc pr	123	122⅝	122⅝
17 Bloomingdale	28	25	25
18 Boh Alum	50⅝	46	47
7 Bon Ami	71	70⅝	70⅝
69 Borden	69	65⅝	65½
23 Borg Warner	33⅝	31	31
5 Boston & Maine	100	100	100
2 Botany Mills A	3	3	3
196 Briggs Mfg	15⅝	13⅝	13⅝
4 Briggs & Strat	23	21⅝	21⅝
4 Brock Motor	19½	18½	18½
39 Bklyn Man Tr	64	61⅝	61⅝
2 Bklyn & Q T	9	9	9
3 Bklyn Un Gas	135	121	121
22 Bruns & Balke	20	17⅝	17½
2 Brn Trm & Ry	18½	14	14
7 Bucyr Erie	23½	22½	22½
17 Budd Mfg	10	8⅝	9
2 Bud Wheel	9⅞	9⅝	9⅝
2 Bullard Co	31	31	31
4 Bulova Watch	28⅝	26	28⅝
68 Burr Ad Mch	44⅝	41⅝	42½
1 Bush Term	37	37	37
230 Bush Tr 7p cbas	102½	102	102
1 Butte Copper	8⅝	8⅝	8⅝
14 Butte & S Min	5½	4⅝	5
12 Butterick	19⅝	19	19
12 Butterick	19⅝	19	19
53 Byers Co	87	79⅝	79⅞
4 By Prod Coke	25	23⅝	23⅝
8 Calif Pack	67	66	66½
46 Chesap Corp	54⅝	52½	53⅝
1 Chi & Alton	4⅞	4⅞	4⅞
15 Chi & B II prv	39	38⅝	38½
37 Chic Gt West	16½	14½	15⅝
3 Chi Gt West pr	41⅞	37⅝	37⅝
32 C M StP & P	25⅝	23⅝	23⅝
84 C StP&P pr	46½	40⅝	42⅝
19 Ch & Nor West	85⅝	83	83½
2 Chi Pneu Tool	22⅝	22	22⅝
20 Chi R I & Pac	26½	26½	26½
8 C R I & P	116	113	113⅝
2 C R I & P 6 pr	100½	100⅝	100⅝
2 Chick C Oil	27	26½	26½
26 Childs Co	58⅝	57	58⅝
225 Chrysler	34⅝	32	33
2 City I & Fuel	44⅝	44	44
1 City I & F pr	98½	98½	98½
52 City Stores	10⅝	9½	10
2 Clark Equip	38	37	37
4 Cluet Peaby	35	34⅞	34⅞
10 Cluett Peaby xda	98	98	98
12 Coca Cola	129	127½	127⅞
2 Coca Cola A	48½	48½	48½
13 Collins & Aik	14⅝	14	14
21 Colo F & Ir	34⅝	32½	32⅝
218 Col Gas & El	68⅝	63½	66
2 Col G & E rc	63½	63	63½
1 Col G & E pr	107	107	107
1 Col G & E rc	62	62	62
671 Columb Graph	29⅝	23⅝	24⅝
82 Columb Car	172½	149	162
23 Columb Car rt	2⅝	2⅞	2⅞
9 Com Credit	23	21½	21½
12 Com Crerd A	32⅝	31	31
60 Com Cre pw	77⅝	76⅝	76⅝
70 Com Cr pxw	76½	76½	76½
23 Com Cred 7 as	23	23	23
60 Com Cre pr B	22	22	22
12 Com Inv Tr	39⅝	37½	37½
1 Com Inv Tr wa	11	11	11
1 Com Inv Tr 7	100	100	100
1 Com In Tr 6½	89	89	89
210 Com Soly new	28⅝	26⅝	26⅝
429 Com Sout	12⅝	11⅞	11⅞
1 Conde Nast Pub	48	48	48
51 Cons Neptn	13⅝	13	13⅝
5 Congress Cigar	61	47⅝	47⅝
1 Cons Fil Ind	15	15	15
1 Cons F Ind pr	19	19	19
10 Cons Gas	95	90⅝	91⅝
2 Con Gas $6 pr	100⅝	99⅞	100⅝
x 2 Con RR Cb pr	60½	50	50½
57 Consol Tex	1⅝	1	1
1 Cont B	4½	4½	4½
4 Cont Bak pr	41½	37	37
10 Cont Bak pr	5⅞	5½	5½
1 Cont Bak pr	88⅝	88⅝	88⅝
3 Cont Bank	37⅝	37½	37½
39 Cont Can	50	47	48⅝
2 Cont Dm Fib	30½	30	30
8 Contin Ins	60⅝	58⅝	59
37 Cont Mot	7	7	7
58 Copt Oil Del	24½	21½	22½
103 Cont Shares	34⅝	31⅝	31½
2 Corn Prod	91½	86⅝	88⅝
88 Coty	225	222	222⅝
3 Crm of Wheat	28⅝	27½	27⅝
6 Crosley Rad	21⅝	19	19
1 Crown Cork	45	45	45
4 Calum & Ar	83	81½	81½
12 Calu & He	31	28⅝	29
1 Campbell Wyant	20	19½	29
12 Cane Dry Gin A	63	61⅝	62
13 Canadian Pac	190	188⅝	189
2 Cannon Mills	29⅝	29½	29½
2 Capital Ad A	21	20	20
34 Case J I	192	179½	190
3 Caterpil Tra	54	50½	50½
3 Celotex Co	36	35⅝	35⅝
6 Cent Alloy St	24⅝	22½	22½
1 Century Rib Mi	4	4	4
29 Cerro De Pasco	61½	59⅝	59⅝
6 Certainteed	12½	12	12
1 Certainteed T	46½	46½	46½
12 Checker Cab	40½	38½	38½
24 Chess & Ohio	204	199	199
8 Crucible Steel	78⅝	77	77
2 Cuba Can Su	1	1	1
2 Cuba Can Su	1	¾	¾
4 Cuba C S pr	2½	2½	2½
2 Cuba Co	10⅝	9⅞	9⅞
9 Cub Am Sug	8	8	8
70 Cub Am S pras	65½	59	64½
949 Cub Dm Sg as	1⅝	1⅛	1⅛
17 Cudahy Pk	48	47⅝	47⅝
4 Curtis Pub	110	109½	109½
1 Curt Pub pr	114⅝	114⅝	114⅝
401 Curtis Wright	7⅝	6⅝	6⅝
47 Curt Wr A	16⅝	14⅝	14⅝
1 Cushm S pr	105	105	105
1 Cutler Hammer	78	78	78
2 Cuyamel Fruit	101⅝	100	100
33 Davison Chem	29⅝	26⅝	26⅝
5 Del & Hud	173	166⅝	167⅝
3 Del L & West	145	145	145
2 Den R G W	61½	61⅝	61½
23 Det Edison	194	188½	190½
42 Det Edi rts	18⅝	17⅝	17⅝
2 Dev & Ray A	32	32	32
2 Diam Match	133	131	133
2 Domin Strs	20⅝	20	20
14 Drug inc	78	76	76
2 Dunhill Inter	36⅝	34	34
5 Duplan Silk	14⅝	14⅛	14⅛
85 DuP de N	112⅝	108½	110
2 DuP de N db	118	117½	117½
1 Duque Lt 1 pr.	100	100	100
15 Eastman Kodak	174	186½	170
8 Eaton Ax & S	28½	27½	27½
9 Eiting Schild	8⅝	4	4
6 Eiting Sch pr	46	41	41
54 Elect Auto Lite	79⅝	76⅝	77½
7 Elect Boat	5⅝	5	5
106 El Pow & Lt	46	42⅝	43⅝
2 El P & Lt pr	107	104⅞	106⅝
24 Elect Stor Bat	69⅝	64⅝	64⅝
1 Emporl Cap	18	18	18
4 End Johns	53	52	53
16 Eng Pub Serv	38	37	37
1 Eng Pub S pr	92⅝	92⅝	92⅝
1 Equit Of Bldg	40	40	40
87 Erie R R	60⅝	56½	57
10 Erie 1 pr	60⅝	60	60½
4 Eureka V Cl	37	37	37
4 Ex At Load	22	21½	21½
12 Fairbanks Co	8½	6⅝	6⅝
10 Fairb Co pr as	22½	22½	22½
10 Fairb Mr pr as	103	103	103
9 Fash Park As	28	26	26
8 Fed Wat Ser	36⅝	35	35
1 Federal Motor	8	8	8
6 Fdl Ph Fi In	66½	65	65½
100 Filene Sons pr	94⅝	93⅝	93⅝
10 Firestone	20⅝	20½	20½
9 First Nat Stor	54	53	53
5 Firestone pr	84⅝	83⅝	84
62 Fisk Rubber	3½	3⅝	3⅝
1460 Fisk Rub 1 p	13	12	12
4 Follansbee	37	35½	35½
30 Foster Wheel	62½	57⅝	59
1 Foundation	17	17	17
1141 Fox Film	25½	19½	22½
10 Frankl Simn	95	95	95
56 Freeport Texas	89½	86	87
9 Gabriel Snub A	6	5⅝	5⅝
3 Gardner Motor	4	4	4
51 Gen Am Tank	96½	89⅝	91⅞
37 Gen Asphalt	50	45⅞	47
100 Gen Bak pr as	123	123	123
4 Gen Bronze	28	25	26
1 Gen Cable	28½	25	25
13 Gen Cable A	68½	67	67
1 Gen Cable pr	104	103½	103½
1 Gen Cigar	52½	51⅝	51⅝
350 Gen Elect	54½	56½	57
220 Gen Elect	232½	218½	224
1 Gen Elec spl	21⅝	17⅝	17⅝
73 Gen Foods	47	46½	45½
10 Gen G & E A	74	70	70
20 Gen G&E $7pr	104⅞	104⅝	104⅞
19 Gen Mills	50½	50	50
1 Gen Mills pr	90	90	90
865 Gen Mot	40⅝	38⅝	38⅝
5 Gen Mot 7 pr	152½	121	121⅝
1 Gen Out A A	36⅝	36⅝	36⅝
8 Gen P S	31½	29⅝	29⅝
24 Gen Ry Sig	84⅝	79½	79½
52 Gil Saf Raz	96	92⅝	93⅝
111 Gimbel Bros	13⅝	11	11⅞
6 Gimbel pr	67	56	60⅝
15 Glidden Co	33⅝	32½	32½
78 Gobel Adol I	19⅝	18	18
174 Gold Dust	38⅝	30⅝	37½
35 Goodrich B F	46½	42	43½
44 Goodyr T & R	67⅝	64½	64½
2 Goody T 1 pr	96⅝	95⅝	95⅝
13 Goth S H	22⅝	19½	20
19 Grah P M	9⅝	9	9½
11 Granb C M	54	50½	50½
1 Grand Stor	40⅝	40⅝	40⅝
1 Grand Un	12½	12	12
11 Grand Un Pr	36⅝	33	33
12 Granite Cy Stl	34	33½	33⅝
45 Grant W T	38	36⅝	36⅝
2 Gt Nor Ry Pr	97½	96	96
26 Gt Nor Ry w ct	96	95	95
4 Gt Nor I Or ct	20½	20	20
13 Great West Sug	29⅝	29	29
13 Grigsby Grun	19⅝	17⅝	19
13 Gulf Mo & N	41	38⅝	38⅝
1 Gulf M & N pr	96	94	94
4 Gulf Sts Stl	51	50	50
40 Hack Wat pr A	26	26	26
48 Hahn Dpt St	14⅝	13⅝	13⅝
8 Hahn Dp Str pr	78½	77⅝	77⅝
3 Hall Print	28½	28	28
330 Hanna Co 1 p as	108	106	106
3 Hartman A	22	20⅝	21
12 Hartman B	15⅝	14	14
20 Hab El Ry pr as	73⅝	73⅝	73⅝
10 Hayes Body	8⅝	8⅝	8⅝
1 Helme G W	85⅝	85⅝	85⅝
1 Hercule Mot	24⅝	24⅝	24⅝
4 Hershey Choc	68	66	66½
3 Hersh cvt pr	81	79	79
2 Hoe R & Co A	13	13	13
2 Hol Furnace	25⅝	26	26
1 Homestake Min	76½	76½	76½
7 Houdaile Hshy xd	20⅝	13⅝	19½
1 H H Fin pr	51	50½	51
3 Holand Prd	55	54	54
56 Houston Oil	55	49½	50½
39 Howe Snd Co	40½	37⅝	38½
23 Hud & Manh	46½	44½	44½
59 Hud Mot Car	51⅝	49½	50
74 Hupp Mot Car	20⅝	19⅝	20
2 Il Cent	130	130	130
63 Ind O & Gas	22⅝	20½	21½
8 Ind Motorcyl	4	3½	3½
22 Ind Refin	19⅝	16⅝	17
29 Ind Ref ctfs	17	16	16⅝
4 Ind Rayon	99⅝	97	98½
6 Inland Steel	73	72	72
22 Insp Copper	28	27	27
2 Inspir Corp	13⅝	13	13⅝
10 Intr Rap Tran	24	20½	21½
4 Inter Agril	4½	4½	4½
1 Int Ag pr pr	49⅞	49½	49⅞
7 Int Bps Mch	146⅝	143½	142½
5 Int Cement	57	56½	56½
522 Int Comb Eng	5⅝	4½	5
17 Int Comb En pr	27⅝	21	27⅝
24 Int Harvest	79⅝	74	76½
3 Int Harv pr	141½	141½	141½
34 Int Hydro El A	32	29	31½
7 Int Mer Hctf	24	24	24
34 Int Nick Can	30⅝	28½	28⅝
7 Int P & P A	27½	25⅞	26⅝
4 Int P & P B	15½	15	15
4 Int P & P C	12½	11½	11⅞
53 Int P & P pr	81⅝	80½	80½
1 Int Print Ink	48	48	48
15 Int Ry of C Am	28½	28	28
2 Inter Shoe	60½	60	60½
1 Inter Silver	1092	100	100
4495 Int T & Tel	71⅞	65½	69
5 Inter Dept Str	33½	29⅝	29⅝
7 Intertype	21	20	20
39 Invest Equity	19⅝	18⅞	19
6 Jewels Tea	44⅝	41⅝	41⅝
3 Jordan M Car	2⅝	2⅝	2⅝
13 K C Sou Ry	83⅝	81⅝	81⅝
6 K C Sou pr	67⅞	67½	67½
2 Kaufm D St	12½	12	12½
4 Kaufm D St	17⅝	17½	17½
24 Kayser J	39⅝	38½	38½
5 Kelly Sp Tl	4	3⅝	3⅝
500 Kel Sp T 6 p as	22	20	20
47 Kelvinator	7⅝	7⅛	7⅛
192 Kennecott Cop	57	54	54½
1 Kinney G R	23	23	23
96 Kolster Radio	4½	3½	3⅝
16 Kraft P Ches	35⅝	32½	32½
41 Kresge S S	33⅞	32	32
3 Kresge Dept St	10	10	10
2 Kress S H	62	61½	61½
29 Kreuger Toll	24	23½	23½
15 Kroger Groc	46⅝	43	44
40 Laclede G pr	98	98	98
29 Lago O Tr	28½	20	22½
47 Lambert	97½	93⅝	93½
2 Lee Rub & T	6⅝	6	6
1 Leh Port C	32½	32½	32½
2 Lehigh Val	72½	71⅝	71⅝
12 Lehi Val Coal	15⅝	14⅝	14⅝
23 Lehi Val C pr	34⅝	34⅝	34⅝
2 Lehn & Fk Pr	30	28⅞	28⅞
32 Libby O Glass	20	19½	19½
12 Liggt & My Tob	94½	93	93
17 Lig & M To B	94	92⅝	92⅝
2 Lima Loco	35	33	33
2 Link Belt	39⅞	39½	39½
11 Liquid Carb	52½	50⅝	50⅝
79 Loews Inc	42⅝	40½	42⅝
2 Loews Inc pr	85	85	85
14 Loft Inc	4½	4	4½
5 Long Bell Lum	13⅝	12½	13⅝
23 Loose Wiles B	51½	46⅝	47
37 Lorillard Pierre	15⅞	14⅝	15
1 Lorillard pr	90⅝	90⅝	90⅝
107 Louis O Ref	9½	8½	8⅝
38 L G & E A	37½	35½	35⅝
3 Louis & Nash	129	127⅝	127⅝
21 Ludlum Steel	32⅝	30⅝	31
3 MacAn & Forb	36	36⅝	36
2 Mack Truck	73⅝	68⅝	68⅝
2 Madis Sq G	14	13⅝	13⅝
7 Magma Cop	49⅝	47½	48
220 Manati Sug	4⅝	4⅛	4⅛
1 Manati Sug pr	22	22	22
1 Mandel Bros	15	15	15
2 Manh El S	27⅝	26⅝	26⅝
10 Man E R st as	7½	5½	5½
2 Ma E mod st xd	33	33	33
1 Mar Oil Exp	6⅛	6⅛	6⅛
5 Mar St R pr pr	17⅝	17⅝	17⅝
4 Marl Rockwell	44½	42⅝	42⅝
2 Marmon Motor	25	24	24
54 Math Alkali	36⅝	34⅝	34⅝
20 Math A W pr	122	122	122
124 May D St	54⅝	46⅝	47⅝
1 Maytag	15⅝	15⅝	15⅝
1 Maytag 1 pr	77½	77½	77½
2 Mcall	40⅝	40⅝	40⅝
20 McCr Stor as	81	81	81
13 McCr St B	76½	70	75½
1 McCro St pr	92	92	92
1 McIntr P M	15	15	15
2 McKes & R	33⅝	32½	32½
2 McLel Stores	20⅝	20	20
8 Melville Shoe	32⅝	31½	32½
2 MenGel	15⅝	14⅝	14⅝
20 Mengel pr as	56	56	56
2 Met Gold pr	23½	23½	23½
188 Mex Seab O	18	15½	15½
17 Miami Cop	27⅝	26	26
2 Mich Steel	52½	50	50⅝
38 Mid Cont Pet	26⅝	25½	25⅝
39 Mid Sta Oil ctf	1	1	1
2 Miller Rub	3⅝	3⅝	3⅝
2 Min Hon	65	63½	63½
2 Minn St L	13⅝	12½	12½
2 Minn M L pr	71⅝	71	71
103 Miss K & T	49½	44½	45½
2 Miss K & T pr	103½	103	103½
40 Mis Pac	86½	84½	86
18 Miss Pac pr	137	134½	134½
3 Mohawk Cpt M	43	39½	39½
2 Monsanto Chm	50	47	48⅝
1911 Mont Ward	54½	42⅝	45½
1 Moon Mot

BANKS, INS., UTILITIES

HARTFORD.

Insurance Companies

	Bid	Asked
Aetna Casualty xd	148	155
Aetna Fire xd	615	625
Aetna Life xd	85	87
Auto Insur xd	37	39
Con Gen x rts	110	115
Conn Gen rts	50	52
Hfd Steam Boiler	..	650
Hartford Fire x d	56	58
Hartford Fire rts	3¾	9½
National Fir e	66	68
Phoe Fire (new) xd	74	76
Travelers	1290	1320

Public Utilities

Conn Elec Serv	85	92
Conn L & P 6½s pref	96	100
Conn L & P 6½s	106	112
Conn Power	77	80
Conn Power rts	16½	17½
Conn Pow Cos pr	110	..
Greenwich W&G 6p pr	90	95
Hfd Gas com	70	..
Hartford Gas pr	..	60
Hfd Elec Lt	83	87
Holyoke W Pow	475	..
So New Eng Tel	160	170

NEW YORK

Bank Stock

Bank of America	122	131
Bank of U S	70	72
Chase new	148	153
Chatham Pr (new)	105	115
Chelsea Exchange	45	62
Chemical	67	70
City	210	218
Corn Exchange	175	185
First National	5000	5200
Fifth Avenue	3550	3150
Harriman	1700	1850
Man'n Co (new)	116	121
Plaza Trust Co	125	135
Public	115	120
Sewart Nat	100	110

Trust Companies

Bankers Trust (new)	132	137
Bank of New York	650	710
Bronx County (new)	75	85
Bronx County (new)	75	85
Brooklyn	175	410
Cent Hanover	310	320
Empire	400	410
Equitable Trust	89	91
Fidelity (new)	40	42
Fulton	575	625
Guaranty	620	630
Irving Trust	51	54
Kings Co	2860	3000
Manufacturer	125	130
Murray Hill	270	285
N Y Trust	240	250
Title G & T	65	65
U S Trust	3000	3200

CHICAGO GRAIN MARKET

CHICAGO, Dec. 20—(AP)—Wheat went hand in hand with the stock market today in descending to price levels not reached heretofore since November. Dearth of overseas demand for North American wheat except on pronounced setbacks in values was largely responsible together with correct forecasts that official figures this afternoon regarding domestic winter wheat acreage would show a material increase. Much interest was shown in the fact that on today's breaks the price of December delivery of wheat here and elsewhere tumbled down to below the federal farm board's basis for loans on wheat.

Chicago closing quotations on wheat were unsettled at nearly the bottom point reached, 2 5-8 to 3 1-8c a bushel below yesterday's finish. Corn closed 1-8 to 1-4c and 1c down; oats varying from 1-8c decline to a shade advance, and provisions unchanged to a setback of 10c.

Notwithstanding that the wheat market today acted in short or less disregard of the federal farm board's standard of wheat values, bids were posted here after the close of business offering to pay the farm board's full price of $1.14 a bushel for No. 1 hard winter wheat, 30-day shipment. The bids were made by the Rural Grain company, a subsidiary of the Farmers' National Grain corporation, and were generally taken to indicate that the farm board is upholding wheat prices was ready to go further than merely making loans, and that notwithstanding adverse market fluctuations would back up actual purchases of wheat at the scale of values which the board has heretofore steadfastly maintained as a loan basis. This emphasis on the board's stand came too late to affect future delivery prices, today, but served to focus attention on possible market results tomorrow and later on.

General selling of future deliveries forced the market downward today to about 11c a bushel under recent top figures and was largely associated with the circumstances that no wheat export of consequence either from the Gulf of Mexico or Atlantic seaboard had been announced during the last three days. Export purchases of 1,000,000 bushels of North American wheat today came after the market had undergone decided setbacks in price, but had only a transient effect as a rallying influence. Washington messages quoting President Legge of the federal farm board as saying that representatives of the organization now are abroad preparing market outlets were likewise of only temporary effect, and so too were continued unfavorable harvest advices from Argentina as well as messages received from various points telling of better demand from domestic mills. The government report after the close showed 370,000 acres increase of domestic winter wheat area for the 17930 crop and that the condition of this wheat is 4 per cent above a 10 year average.

Corn and oats sagged owing to sympathy with wheat weakness.

Provisions reflected not only downturns in grain but in hog values as well.

CHICAGO GRAIN MARKET.

Wheat—	High	Low	Close
Dec.	..	152	150¾
Mar.	124½	121⅝	122⅛
May	128½	126½	126⅛
July	129	126¾	126⅝
Corn—			
Dec.	91¼	90	90¼
Mar.	93½	92¼	92⅝
May	95¾	94¼	94¾
July	97¾	96	96½
Oats—			
Dec.	45⅝	45	45⅛
Mar.	47⅝	46¾	46⅞
May	48⅝	48	48

U. S. BONDS.

(U. S Government Bonds in Dollars and Thirty-Seconds of Dollars.)

	High	Low	Close
1st Lib 3½s '32-47	99.13	99.10	99.10
1st Lib 4¼s '32-47	100.26	100.26	100.26
4th Lib 4¼s 1938	101.10	101.1	101.8
Treas 3⅜s '40-43	99.21	99.26	99.21
Treas 3⅜s '43-47	99.20	99.20	99.20
Treas 3¾s '46-56	104.9	104.6	104.6
Treas 4s 1954	107.7	107.5	107.6
Treas 4¼s '47-52	111.6	110.3	111.5

COTTON

NEW YORK, Dec. 20—(AP)—Cotton futures closed steady, 12 to 16 points lower; spot quiet; middling 15.00.

Treasury Balance

WASHINGTON, Dec. 20—(AP)—Treasury receipts December 18 were $372,389,820.70; expenditures $364,454,974.12; balance $207,801,920.39.

Eastern Connecticut Sunday Services

NORWICH

The Central Baptist church services will be as follows: 10 a. m., white Christmas Sunday service of the school. 11 morning worship, "A Christ-like God," special Christmas music; 7.30 p. m. Christmas pageant, "The Birth of Christ."

At **Park Congregational church** there will be public worship at 10.30 a. m., pulpit occupied by the pastor, Rev. Theodore M. Shipherd, D. D. Women's, Men's classes and church school at noon.

At the **Third Baptist church**, Rev. Harry Brothwell, minister, services will be as follows: 10.30 morning worship, subject, **"Christmas Giving and Getting."** 12 noon, Sunday school for all ages and Adult Bible class: 6.30 p. m. christian Endeavor service, topic, "How Christmas Sets the Wr.'s World Singing." 7.30 p. m., Christmas entertainment and exercises by the church school.

At the **A. M. E. Zion church**, Rev. Edward W. Gantt, pastor, there will be morning worship at 11; pastor will preach; subject, **"The Most Precious Gift;"** evening service at 7.44; a Christmas program will be rendered.

At the **Church of the Good Shepherd, Universalist**, Rev. A. N. Foster, minister, morning worship at 10.45, sermon by the minister; subject, **The Unities That Come at the Christmas Tide.** Christmas music by augmented vested choir; church school at 12; Y. P. C. E., at 6.30; annual Christmas party of Sunday school Friday evening, Dec. 27.

Christmas Science chapel, 40 Main street. Sunday service 10.45; subject, **Is the Universe Including Man, Evolved by Atomic Force?** Sunday school 11.45; Wednesday evening meeting 7.45; the reading room, 40 Main street, is open every day except Sundays and legal holidays from 3 to 4.30 p. m.

Norwich Methodist Episcopal church, Rev. George Warren Potter, minister: morning worship with sermon by the pastor at 10.45, subject of the Christmas sermon, **"His Name Shall Be Called Wonderful;** church school at 12 o'clock; C. E. service omitted; evening worship at 7.15, a drama service, "Good Will Toward Men."

At **Grace Memorial Baptist church**, at 10.45 a. m., there will be preaching by the pastor, Rev. S. F. Dickson, D. D., on the subject, **The Important Inquiry.** 12 o'clock, Sunday school; 7.30 p. m., preaching by the pastor, on Regal Honors Given To Christ Jesus.

At the **First Evangelical Lutheran** church, Fourth Sunday of Advent, there will be German service at 10.15; special music; Sunday school and adult Bible class at 11.30.

First Spiritual Union, 29 Park street, Charles A. Dowsett presiding officer; Harold Alderson, speaker and medium. Sunday, 2.30 and 7 p. m.; Progressive Lyceum 1.30 p. m.

Trinity Methodist Episcopal church, minister, Joseph Cooper: 10.30, morning worship, minister will preach, **"Goodwill Amongst Men."** 12 o'clock, Sunday school and Everyman's class; open forum, Shall We Center the World Court? 6.30, Epworth League devotional meeting, leader, Evelyn Wheeler; 7.30, Christmas pageant, The Nativity; White Gift service.

At the **First Baptist church**, Rev. Percival Kilmister, minister, services will be as follows: Church school in all departments at 10 a. m.; service of worship at 11 a. m.; sermon theme, **"At the Door of the Inn;"** special Christmas music; evening service at 7.30; Christmas carols and Christmas story, **"Why the Chimes Rang."**

At the **United Congregational church** there will be morning worship at 10:30 o'clock. A special Christmas vesper service will be held in the church at 5 p. m.

At **Christ Episcopal church**, Rev. Thomas Richey, rector, Fourth Sunday in Advent, there will be holy communion at 7:30 a. m., church school at 9 a. m., morning prayer and sermon by Rev. Francis H. Richey, rector of St. George's church, Maplewood, N. J., and evening service of preparation for Christmas at 7:30 p. m.

At the **First Congregational church of Norwich (1660), Norwich Town**, there will be a Christmas service at 10:30 a. m., conducted by the minister, Rev. Gurdon F. Bailey, assisted by Rev. Charles E. Reeves; sermon by Rev. Elbert C. Whiting, of Sudbury, Mass.; reception of members; special Christmas music; primary department at 10:50 a. m.; church school at 12 noon; Young Peoples' meeting at 6:30 p. m.; topic, How Christmas Sets the Whole World Singing—Luke 2:1-11.

At **St. Andrews's Episcopal church**, Rev. E. J. Norris, rector, divine services will be held as follows: 8 a. m., holy communion; 10:30 a. m., morning prayer, subject, The Dayspring; 11:30 a. m., Sunday school; 12:30 p. m., rehearsal for pageant; choir rehearsal every Friday at 7:30 p. m.

United Congregational church, services next week at the United Congregational church will include the following: The Junior guild is to entertain twelve little girls at a Christmas party, to be held at the Community house from 4 to 5:30, on Friday afternoon. The Girl's chorus will meet at the Community house at 6:45 p. m., on Friday. The Boy Scouts meet at the Community house at 7:30, on Friday evening. The Brownies will hold their regular meeting at the Community house at 2:30, Saturday afternoon.

At **Grace Episcopal church**, Yantic, fourth Sunday in Advent, morning prayer and sermon, 10:45; Sunday school, 12 noon; Even song, 7:30 o'clock.

NEW LONDON COUNTY

Pawcatuck Congregational, Rev. Luther G. Coburn, pastor. Morning worship at 10:30. Sermon subject, **Christmas Spirit,** special musical program with augmented choir. Sunday school at 1145. Junior C. E. meeting at 5 p. m. Senior C. E. meeting at 630. Sunday evening, at 7:30, the church choir will render "The Messiah," in charge of Mrs. Joel P. Sherman and Albert Bailey.

Gospel Hall. Morning worship at 10:30. Sunday school and Bible class, 3 p. m. Evening worship and gospel service, 7:30.

People's Mission. Saturday evening meeting at 7:30. Sunday school at 9 a. m.

St. Michael's Roman Catholic. Rev. John F. X. Quinn, pastor. Masses at 8:00, 9:15 and 10:30 a. m.

Clarkeville — Babcock Memorial chapel. Evening worship at 7 o'clock.

North Stonington — Third Baptist. Rev. Clayton A. Burdick, D. D., pastor. Morning worship at 11:15. Bible school 12:15.

Uncasville—St. John's Roman Catholic. Rev. James A. O'Meara, pastor. Masses 7:30, 8:30 and 10:30.

Noank—St. Joseph's Roman Catholic. Rev. John P. Kennedy, pastor. Mass at 9 o'clock. A Dominican father from Providence, assists the pastor at Noank and Mystic churches.

Fitchville, Baptist — Rev. George Henry Strouse, minister. At 10 o'clock the pastor will preach a Christmas sermon. At 11 o'clock the Bible school will rehearse for the Christmas concert to be given at 7 o'clock in the evening.

Bozrah, Congregational — Rev. George Henry Strouse, minister. Morning worship at 11 o'clock. Sermon theme: The Heart of Christmas. At 12 o'clock rehearsal for the pageant to be given on the 29th. The C. E. will be held at 6 o'clock. Subject: How Christmas Sets the Whole World Singing. Leader, Mrs. E. A. Bishop.

North Stonington, Congregational —Rev. Inor Partington, pastor. 10.45 morning worship; 12 o'clock, Bible school; 7.30, C. E. society meeting.

WINDHAM COUNTY

Westerly—Broad Street Christian, Rev. Arnt L. Schoning, pastor. Morning worship at 10:30. Sermon subject, **The Birth of Jesus.** A white Christmas program will be carried out in the Bible school at 11:45. C. E. meeting, 7:30.

Calvary Baptist, Rev. Lewis A. Walker, pastor. Bible school at 10. Morning worship at 11. Sermon subject, **The Wonderful Christ.** Young People's meeting, 7 p. m.

Christ Episcopal, Rev. G. Edgar Tobin, rector. Holy communion at 9 a. m. Church school, 9:30 a. m. Christmas festival service. Holy communion and sermon at 10:45 a. m. Young People's fellowship meeting at 7:30 p. m.

First Baptist church, Rev. Byron U. Hatfield, rector. Morning worship and Christmas cantata, 10:30; Junior C., 11:00; Bible school and Men's class 11:45; A Christmas pageant by the Bible school, 7 p. m. A pageant of the Nativity.

You Are Cordially Invited TO JOIN

Save Systematically For CHRISTMAS OR NEW YEAR

—NOW OPEN—

The Chelsea Christmas Club

FOR 1930

PAYMENTS WILL BE MADE TO MEMBERS ON DECEMBER 5, 1930

—AS FOLLOWS—

Members paying 25c for 50 Weeks $12.75
Members paying 50c for 50 Weeks $25.50
Members paying $1.00 for 50 Weeks $51.00
Members paying $2.00 for 50 Weeks $102.00
Members paying $5.00 for 50 Weeks $255.00

The Chelsea Savings Bank

"THE BANK OF COMMUNITY SERVICE"
NORWICH, CONN.

Open Saturday Evenings 6:30-8:00

New Currency and Holiday Containers

Practical Gifts At Substantial Savings For the Last Saturday Before Christmas

LEATHER BILLFOLDS With Initial 88c
Genuine leather billfold with initial in gold—a desirable gift. First floor.

Reid & Hughes

STORE OPENS SATURDAY AT 8.30 A. M. AND CLOSES AT 9 P. M.

BRONZE BOOK ENDS 88c
Many popular subjects. You'll find these in the art department on third floor.

Saturday Will Be 88c Day At The Boston Store

THE TIME—

Saturday, Dec. 21

From 8.30 in the Morning Till 9 o'Clock at Night

Worth coming for miles to attend—the biggest day of the entire holiday season—exceptional values in practical gifts.

Red Arrow Money Given On All Christmas Purchases

THE PLACE—

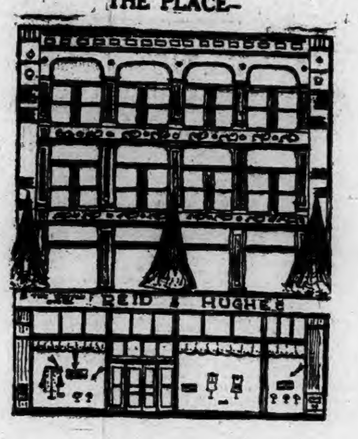

THE PRICE—

88c

Look For The 88c Signs All Through The Store

Our say-so in the newspaper advertising is our do-so in the store. Customers know from experience that 88c Day is a big affair.

300 Men's Dress Shirts

FOR SATURDAY **88c**

Special assortment of neckband and collar attached styles in sizes 14 to 17. Extra good values here.

Four Pairs Men's Hose, 88c

A splendid wearing mercerized hose in black, tan, blue and grey. Sizes 1 to 12—FOUR pairs for 88c

UNION SUITS $1.88
Winter weight wool mixed suits. Sizes 36 to 46.

$3.50 SWEATERS $2.88
Black and some in colors. For Saturday only, at this price.

Reid & Hughes—First Floor

More Good News —

Boys' Broadcloth Shirts, 88c

Choice of white, tan, blue, helio and green broadcloth shirts for boys at 88c on Saturday.

Boys' tweed knickers 88c
Boys' $1.00 sweaters 88c
Scarf and tie sets 88c
Golf hose—TWO pairs for 88c

Reid & Hughes—Second Floor

"Moquette" Pillow Tops In Tapestry and Damask 88c

Something new and a fast-selling item. Handsome tapestry and damask tops to make beautiful pillows. — Third floor.

Two Square Yards of Congoleum 88c

High grade first quality Congoleum that lays without tacking. Best patterns and colorings.

Axminster Rugs, $2.88

Size 27x54 Axminster rugs, all colors, heavy pile, a nice gift for the home.

Lamp Shades 88c
Paper parchment shades, 18-inch size, laced sides, top and bottom.

Boudoir Lamps 88c
These have nickel stem and mahogany base, stand 15 inches high. Regular $1.29 value.

Reid & Hughes—Third Floor

GRENADINE CURTAINS $1.88 Per Pair
Ruffled grenadine curtains, with valance to match, in cream only. Full width and length.

ECRU NET CURTAINS $1.88 Per Pair
Plain and allover patterns in ecru net curtains, 2 1-4 yards long.

Heavy Damask Valancing $1.88 Per Yard
Blue and rose damask valancing, fringed and ready to hang.

Gift Housewares for Saturday

Wear-Ever double boilers $1.88
Wear-Ever percolators.. $1.88
No-Nik Tumblers, dozen 88c
Ivory enamelware, each . 88c

88c Day in HOSIERY

Women's full fashioned pure silk hose with square heels in all the wanted colors 88c

Women's full-fashioned silk and wool hose (irregulars) in all the wanted shades 88c

Women's silk and wool hose with mock seam. Favorite colors. TWO pairs for 88c

Women's rayon hose, broken sizes and colors. For Saturday TWO pairs for 88c

GIRLS' silk and wool hose in champagne, French nude and sunback. TWO pairs 88c

New Lots of

Women's Handbags 88c

This is a new special purchase with remarkable values. Various colors and styles.

Choker Beads $1.88

All white crystal choker beads, values up to $3.95 that a manufacturer closed out.

Two Pendants 88c

Regular 59c to $1.00 values in this assortment—TWO for 88c.

Reid & Hughes—First Floor

88c Sale of TOILET GOODS

All $1.00 perfumes and toilet waters 88c
St. Denis soap, 12 in a box 88c
$1.00 dusting powder 88c
Coty's talcum 88c
Cutex manicure sets 88c
Assorted imported atomisers 88c
Fancy tie racks 88c
Bridge prizes and novelties 88c
Fountain pens, 5-year guarantee 88c

Toys at 88c

Regular $1.00 aluminum kitchen sets 88c
Gilbert sets for boys and girls, including carpentry, needlecraft, paint sets, wicker work—FOUR for 88c
Regular 50c Tinker tops—TWO for 88c
Regular $1.00 Tinker toys, including Pony tinker, Billy Goat, etc. 88c

For Boys 2 to 6 Years

Wool Jersey Suits

Saturday Only, At $2.88

One and two-piece button-on styles in tan, blue, red, green and navy. Sizes 2 to 6 years.

Girls' $1.00 DRESSES 88c
Dainty print patterns in fast color dresses. Sizes 2 to 6 years.

WOOL SKIRTS $2.88
Sunburst pleated skirts in blue, green and tan. Sizes 6 to 14.

Reid & Hughes—Second Floor

Women's Outing Gowns, 88c

Fine grade of Amoskeag flannelette gowns, neat striped patterns. Regular sizes.

Rayon Costume Slips, 88c

That fine gauge rayon with shadow-proof hems, bodice top with picot shoulder straps. All white, Nile, flesh and peach. Sizes 36 to 42.

Hoover Chambray Dresses, 88c

Durable and fast color chambray in pink, blue, lavender and green, with white collar and cuffs, also all white in a fine grade of muslin. Sizes 36 to 50.

CORSETS, $1.88
Back lace corsets of good quality in pink coutil, with elastic top, graduated front clasp, reinforced over abdomen. Six hose supporters. Sizes 26 to 36 for $1.88.

BRASSIERES, 88c
Long brassieres in back or side fastening style, fashioned of lovely pink broches. This is the new type essential for the new figure line. Sizes 34 to 48.

Reid & Hughes—First Floor

Women's Slip-on

Chamoisette GLOVES 88c

We saved this special for 88c day. New purchase of slip-on chamoisuede gloves, fleece lined, in tan, grey, and beaver.

Reid & Hughes—First Floor

Women's Bath Robes, $1.88

Satin-trimmed bath robes with handsome cord. Small, medium and large sizes.

Silk Crepe Bed Jackets, $2.88

Lace-trimmed crepe-de-chine bed jackets as a feminine gift—Style annex.

Reid & Hughes—First Floor

Ladies' Neckwear and Handkerchiefs 88c

Collar sets and jabots 88c
Crepe-de-chine kerchiefs 88c
Ladies' linen hankies (SIX in pkg.) 88c

Art Department
Finished garment bags in cretonne with snaps on side 88c
Boudoir lace pillows 88c
Waste paper baskets 88c
Fancy sewing baskets $1.88
Magazine racks, 30 inches high $2.88

Underwear
Women's medium weight cotton union suits, cuff knee 88c
Women's lightweight cotton vests and bodices—FOUR for 88c

Wash Goods
FIVE yards of regular 29c short length percales on Saturday 88c
FOUR yards of 36 inch fancy striped and checked outing flannel 88c
Printed rayon crepe, per yard 88c

Domestics and Linens
Full size part wool double blankets $3.88
Bristol sheets (size 81x90) 88c

A Bulletin To Let Advertisement Will Rent It

BORN

BENJAMIN—At St. Theresa hospital, in Norwich, Dec. 19th, 1929, a son, Edwin Francis, to Mr. and Mrs. Clarence E. Benjamin of Preston City.

ROMATOWSKY—In Norwich at the W. W. Backus hospital, December 20, 1929, a daughter to Mr. and Mrs. Walter Romatowsky of R. F. D., No. 1.

DIED

HOLBERTON—In Shannock, R. I., Dec. 20th, 1929, Mrs. Addie Holberton, widow of George H. Holberton, aged 75.

POTTER —In New London, Dec. 19th, 1929, Nellie Smith, widow of Thomas W. Potter.

REED—In Pawtucket, R. I., Dec. 20, 1929, Virginia Reed, aged 9 months, daughter of Mr. and Mrs. M. J. Reed, formerly of Norwich.

SHEA—In this city, Dec. 20, 1929, Dennis T. Shea.
Funeral from his late home, 40 Fountain street, Monday morning at 8:15. Requiem mass at St. Patrick's church at 9 o'clock. Burial in Westerly.
New London and Westerly papers please copy.

NEWTON— in Westbrook, Conn., Dec. 17th, 1929, Nathan F. Newton, aged 90.
Funeral services at his late residence, Canterbury, Sunday afternoon, Dec. 22nd, at 1:30 p. m. 2tdec20

GAY—In Preston, Dec. 20th, 1929, Orlin W. Gay, aged 64 years.
Services at Comstock cemetery, Montville, Sunday afternoon, Dec. 22nd, at 2:30 o'clock.

MYERS—In Windham, Dec. 20th, 1929, Fenner Maine Myers, aged 79.
Funeral services at 62 North street, Willimantic, Monday, Dec. 23rd, at 1 p. m. Burial in Windham Center cemetery.

IN LOVING MEMORIAM
Of Our Mother
Mrs. Ida Reid Paquin
Who Passed Away Dec. 22, 1928

Through all pains at times she'd smile,
A smile of heavenly birth.
And when the angels called her home,
She smiled farewell to earth.
Heaven returneth now our trasure
Earth the lonely casket keeps.
And the sunbeams love to linger
Where our mother sleeps.

HER CHILDREN.
Versailles, Conn.

FUNERAL DIRECTORS

Church & Allen
15 MAIN STREET
FUNERAL DIRECTORS AND EMBALMERS
Lady Assistant
HENRY E. CHURCH
WM. SMITH ALLEN
Telephone 328-3

The Henry Allen & Son Co.
38 MAIN STREET
Funeral Directors and Embalmers
Lady Assistant Telephone 410-W
DAVID H. WILSON

DOUGHERTY BROS.
FUNERAL DIRECTORS AND EMBALMERS
Taftville 2326 Mocsup 308-2

GAGER
FUNERAL DIRECTOR AND EMBALMER
PROMPT SERVICE DAY OR NIGHT

CUMMINGS & RING
Funeral Directors and Embalmers
322 Main Street
Phone 238-2. Lady Assistant

HOURIGAN BROS.
Funeral Directors and Embalmers
Funeral Home, 35 Church Street.
Office, 62 Main St. Branch, Jewett City
WILLIMANTIC

WILLIMANTIC

Avery & Van Zandt
Succeeding JAY M. SHEPARD
Established 1870
Funeral Directors, Embalmers
Sixty and Sixty-Two North Street
Willimantic, Conn.

Killourey Bros.
FUNERAL DIRECTORS AND EMBALMERS
85 Union Street, Willimantic, Conn.
Phone 290 Lady Assistant

PLAINFIELD

F. W. Tillinghast & Sons
UNDERTAKERS and EMBALMERS
CENTRAL VILLAGE, CONN.
Tel. Moosup 282-2

DANIELSON

ALBERTUS F. WOOD
Funeral Director
Embalmer
PHONE 147 DANIELSON

Martin T. Burns
Academy Street, Danielson
Embalmer and
Funeral Director and

COAL AND WOOD

FOR SALE—Sawed hard wood, $9 a load. Phone 489. tfoct19

FOR SALE—Hardwood in slabs. John M. Piller, 416 Asylum St. Tel. 721. tfmy22

FOR SALE — Dogs

YOUR HOME—Do you know the meaning of an outstanding dog in your home? A lock no burglar can pick. Years of experience and unlimited competition enables us to give you the fruits of a worthy hobby. Our German Shepherd "Police" puppies are grandsons of the famous man trailer, Champion Asko von Piasewalk. Let us prove our Christmas spirit by the reasonable prices we will sell these puppies to good homes. Chase City Kennels, 29 Ward St., Norwich. Phone 2174.

ETTA KETT — Tested — —By PAUL ROBINSON

A Bulletin For Sale Advertisement Will Sell It

FOR SALE

FOR SALE—Two mows of hay, $25.00 cash. Wm. Waters, Vergason Ave. Norwich Town.

FOR SALE—One large building lot located on East Main street. A corner lot running 146 ft. on Main St., and 159 ft. on Palmer St. Inquire of J. L. Herbert, 642 Main street.

GARAGE TO RENT—28 Hobart Ave. Tel. 2580-W.

FOR SALE—A new, modern, up to date semi-bungalow located a short distance from center of city, priced right. Also business blocks and farms. Benton, 744 No. Main St., Phone 1125.

FOR SALE—Lots in Yantic cemetery. J. P. Huntington, 4 Broadway . tfTS

NISE KRISMUS gifts: Silver cigaret box and 50 Luckys, $1.00; a $3.50 table lighter and 2 Luckys, $1.00; Box of 13 cigars, 50c; twenty for $1.00; 25 in a box, $1.25 up; pipes, 25c, up to $10.00; Pasnik salt cellars and 50 Luckys $1.00; cigarets 30c, a tin of 50. Opp. Woolworth's. Fagan's Smoke Shop.

FOR SALE—One ton hay, $10; German police dog, 18 months old, $10; 8 White Leghorn pullets, $8; one one-half ton rack truck, good Studebaker motor, $40. Caplin, R. D. 5. Phone 1875-4.

FOR SALE OR TO RENT—New modern 6-room house and garage, all improvements, $200 cash, balance $15 per month. Phone 311 2tdec20

FOR SALE—4 cyl. stationary engine, 3-15 H. P. 4 cyl. Hup conversion built in governor, clutch electric starter, ready for work. Guaranteed. "Joe" Moore's Garage, 95 Chestnut St. 2tdec19

FOR SALE— Airtight heating stove, $3.00; large parlor heating stove, $10; Household range, $12.50; other coal ranges of best makes, $15, $18, $25; 4-burner gas stove, $12.50; 3-piece parlor set, $12.50; living room table, $4.00; wardrobe, $12.50; extension top dining table, $8.00. Norwich Used Furniture Exchange 29 Shetucket St. tfdec16

FOR SALE—New farm lighting batteries installed in exchange for old ones; big savings. Milligan Battery Works, Wauregan Conn., Tel. Danielson, 84-13. tfjan18

FOR SALE — Pickerel bait at the Broadway Fish Market, 22 Bath St. tfdec4

FOR SALE—Bargains in single and double houses. Have what you need in real estate. Quinn Insurance Agency. oct4 tf

FARMS! FARMS!

400 cheap Rhode Island and Connecticut farms—a 60-acre place for $600. One-half cash—a 5-room cottage on small lot for $900—55-acre wood lot, heavy timber, for $1250—desirable building sites in Westerly, 60x150, $100 each.
Send for my Farm Bulletin No. 29.
WILLIAM A. WILCOX
FARM SPECIALIST
Westerly, R. I.
Telephone 2365.

Fifteen acres in Town of Pomfret, ten-room colonial house, fireplaces, Dutch oven, heat, bath, electricity—a bargain at $5000—$2,000 cash.
TRYON'S AGENCY
WILLIMANTIC, CONN.

WANTED — Miscellaneous

EXCHANGE LETTERS—Make new friends. Ladies, gentlemen. Private introductions. Particulars free. Goodfellowship club, 28, Reading, Pa.

AT STUD—Boston terrier. If you want value, see Carrier's Wonder Dog. 216 Boys Ave., Goodyear, Conn.

WANTED TO BUY horse harness and young stock. Write Box 115, Bulletin.

SICK? CHRONIC? Treatment failing up to now does not mean you cannot be helped. Send details, with utmost confidence to P. O. Box 765, Hartford, Conn.

WANTED — Catholic boarding home for school boy. Write Box 155, Bulletin. 3tdec19

MIRRORS resilvered and glass for every purpose. Norwich Glass Co., 5 Bath St. Tel. 2442

POULTRY AND PET STOCK

FOR SALE—Dark Brown Leghorn Cockerels $3.00 each. Wm. Waters, Vergason Ave., Norwich Town.

FOR SALE—Canaries $3.00 and up. 24 North Thames St.

FOR SALE—Choice fancy turkeys, delivered dressed or alive. Mrs. P. M. Christiensen, Hanover. Phone 3662-2 5tdec18

FOR SALE—Turkey, dressed or alive. Walter J. Coady, Pautipaug hill, Baltic. 6tdec16

WANTED—All kinds of live poultry. Broilers a specialty. Tel. 539. S Coit. tffeb18

WANTED—All kinds of poultry; will call anywhere; highest prices paid. Joseph Horn, Tel. 1501, Willimantic. tfmar19

WANTED—Broilers and all kinds poultry; highest prices paid. Haskel Rosen, 292 Windham road. Tel. 1192 Willimantic Div tfjan3

FOR SALE — RADIOS

FOR SALE—Radios, also radio sets adjusted, repaired, expert service at a reasonable price. Joseph Jacobik 644 Boswell Ave. Call at any time. Tel. 2047-5 4tdec11

FOR SALE—Used radios. Perfect condition, all makes. $3 to $10. We need the room. Buy now at these low prices. Hanover-Curtland Co., 94 Franklin St. tfdec11

— Call 2880 —
Radio Service Our Specialty
SMITH'S RADIO STORE

A Bulletin Want Advertisement Will Get It

TO RENT

TO RENT—Or for sale, a fine ten-room house with all improvements, centrally located, very desirable for rooming purposes or restaurant. For particulars inquire of John E. Condon, 30 Laurel St., Bristol, Conn.

FOR RENT—A modern steam heated 4-room apartment on the main floor. 18 Hamlin St. Tel. 1529. tfdec21

Furnished 3 rooms, all improvements. Inq. Pasnik Co., Tel. 2149.

TO LET — Two light-housekeeping rooms, reasonable priced. Inquire Mrs. Racicot, 21 Ripley Place. Phone 3519-M.

TO RENT—One of the finest 6-room apartments at Perkins Ave., and Raymond Place. Phone 1125.

FOR RENT—Large, heated front room. Private family. Phone 1249-2.

FOR RENT—Five-room apartment 31 Bliss place. Phone 3615-4. 3tdec20

FOR RENT—Newly decorated 4-room upstair flat, 24 Colt St. Modern improvement, inquire on premises. Rent $16.00.

FOR RENT—A modern 5-room bungalow, 303 Dunham street. Tel. 1503-23.

FOR RENT — Apartment, 4 rooms. Suitable for office or small family. Mrs. Gillan, Tel. 923. 6tdec17

TO RENT—5 rooms and all improvements, on Union St. Call C. Sholes, Tel. 2289.

FOR RENT—First class six-room apartment, steam heat; continuous hot water; also Frigidaire furnished. Apply 56 Broad St. Tel. 2228R.

FOR RENT—5-room apartment, bath, heated, electricity, modern, third floor. $35 per month. 247 Washington St.

TO RENT—5 rooms; School St.; $20 a month; call 2155. A. W. Fitch.

TO RENT—Furnished room well heated. Reasonable, 106 School St.

FOR RENT—The old homestead at Wintergreen Point, near New London. Newly papered and painted. See Miss Moore, at The Bulletin office.

TO RENT—Rooming house, Franklin square, 22 lovely rooms. Inquire Brooklyn Outfitters. Tel. 1320.

TO RENT—Light housekeeping rooms, steam heat. Inquire 27 McKinley Ave. tfdec10.

FOR RENT—Heated apartment in Pinehurst, 154 Washington St. Tel. 1553. tfdec5

TO RENT—Two apartments of 5 and 6 rooms; modern improvements. 195 Maple St. Tel. 904 8tnov21

TO RENT—6 room flat, bath, hardwood floors, gas, electricity. See A. V Covello, 198 Cliff Street, Tel. 1033-2. nov19 tf

TO RENT— 5 lovely rooms. Modern improvements. 23 Hill St. Tel. 1330. tfnov15

FOR RENT — 8 rooms, all improvements. Rent very reasonable. Tel. 1207-3. tfnov13

FOR RENT—Furnished room for 1 or 2. Tel. 397b. tfnov12

HEATED APARTMENTS in the Osgood, for rent. Caron Specialty Shop. tfnov11

FOR RENT

Modern nine-room second floor apartment. Steam heat, front and rear entrance. $25 per month. Phone 2208.

To Rent

A very desirable 6 room apartment 326 Main street. Steam heat and continuous hot water furnished. Also a fine apartment of 6 room at 77 Church street. Telephone 3282.

FOR RENT—Select 6 room apartment, every convenience, oak floors, tile bath. Green avenue, $40 a month including garage. Call 2155. A. W. Fitch. oct21 tf

TO RENT— 5 or 7 room apartments, with improvements on Washington St. Tel. 2109.

FOR RENT—4 rooms, private hall, all improvements, garden, garage; also 6-room apartment. Phone 1263.

FOR RENT—House on Church St. All modern improvements. Apply Plant-Cadden Co. aug9 tf

TO RENT—Basement at 65 Franklin St. Suitable for most any kind of business. Inquire at Bulletin office. dec tf

TO RENT
SINGLE CAR GARAGE
Centrally Located
Inquire at Bulletin Office

LOST AND FOUND

FOUND—Money in Preston City. Owner identify. C. Hallett, Norwich R. F. D. No. 3.

LOST — Small black and tan Fox hound; name Sport. Has four white feet; right forefoot most white of any, which is white about to knee. Left hind foot, just toes white. Other feet about equally white. White between fore legs, extends from lower jaw about to flank. Long rat tail. Small white tip. Scar on right ear. Reward. James Manley, Box 98, Danielson, Conn. Phone 22-14.

FOUND—Left in The Bulletin office Wednesday, pair of skates. Owner call at Bulletin office.

LOST—One black, white and tan small, female foxhound and one large tan and white foxhound. Tel. Willimantic 1914-4. 2tdec20

LOST—Wed. bunch of keys, No. Main, Roath or Broad Sts. Return 130 Platt Ave. Phone 714. Reward.

WHEN YOU WANT to put your business before the public, there is no medium better than through the advertising columns of The Bulletin.

A Bulletin To Let Advertisement Will Rent It

LEGAL NOTICES

TO WHOM IT MAY CONCERN
The undersigned does hereby give notice that he will no longer be responsible for bills or accounts or debts contracted by anyone but himself.
REUBEN P. POTTER.
Norwich, Dec 17th 1929.

FOR SALE—Automobiles

FOR SALE—1929 Chevrolet coach. Used as demonstrator. $190.00 down. Phone 2034.

JORDAN AND MARMON Used Car Dept.—1926 Chrysler 72 Roadster, 1928 Graham Paige Sedan, Model 619; 1928 Graham Paige Sedan, Model 610; 1927 Moon coupe, 1927 Chrysler 70 Roadster, 1927 Chrysler 70 Convertible Coupe, 1926 Jordan Sedan, 1926 Jordan Victoria Coupe, 1923 Packard Touring, 1928 Chrysler 72, 4-pass. Coupe. Many others. $25 to $100. Cash or terms. 2—4—12 Bath St. Tel. 675.

FOR SALE—A Cadillac coupe. Dodge sedan. Inquire 992 tfdec20

FOR SALE—1929 Pontiac coach, good running condition. Phone 1642-4.

FOR SALE — Late models, renewed Cadillacs; 1926 7-sedan; 1925 7-sedan; 1928 2-pass. coupe; 1928 LaSalle Phaeton; 1929 LaSalle Roadster. Other makes: 1924 Nash sedan; 1929 Straight 8 Hup sedan; 1923 Pontiac coupe; 1929 Reo Flying Cloud, 2 pass. coupe; 1923 Hudson, 7 pass. sedan; 1927 Buick Master 6 coach. A. C. Swan Co.— A. C. Heber Used Car Man.

BUY WITH SAFETY

1929 Dodge Sedan
1928 Victory Sedan
1928 Dodge Sedan
1927 Dodge Sedan
1926 Dodge Sedan
1925 Dodge Sedan
1926 Dodge Coupe
1925 Dodge Touring
1924 Dodge Touring
1924 Studebaker Touring
1925 Essex Coach

Dodge Brothers Dealers Sell Dependable Used Cars
THE JORDAN AUTO CO.
1029 Main Street, Willimantic
410 Main Street, Norwich, Conn.

USED CARS
CASH FOR YOUR CAR WITHOUT DELAY
STAR GARAGE
Phone 196 Plainfield, Conn.

Used Radio Sale

2 Atwater-Kent, all electric, model 40, complete $59.00
1 Atwater-Kent, model 33, like new; tubes and set $15.00
1 Sleeper, all electric, like new; tubes and set $45.00
1 Miraco; tubes, set and speaker $10.00
1 Seven-Tube Set, in good condition; tubes and set $10.00
1 Magnavox; tubes, set and speaker $10.00
"B" Eliminator ..... $5.00 to $10.00
Chargers ..... $2.00 to $5.00
Speakers ..... $1.00 to $10.00

We carry the following:
Majestic, Atwater-Kent, Lyric, Sparton and Victor.
S. BENAC
HUNTERS AVE., TAFTVILLE
Call 3157

Model A Fordor ..... $150 down
Model A Tudor ..... $125 Down
Model A Runabout ..... $120 Down
Model A Panel Delivery, $150 Down
Model A Station Wagon, $150 Down
Model 61 Cadillac Victoria $80 Down
Model 63 Cadillac Victoria, $180 Down
1927 Marmon 8 Speedster, $180 Down
Fords and other popular makes of cars ranging from $50 to $400
Easy Terms
Will Take Your Old Car in Trade
O. C. WOLFE, Inc.
Phones 3200-3290

WANTED—Male

WANTED—Young man as partner on farm. References exchanged. Write Caplin, R. D. No. 5, or phone 1875-4 Norwich.

$153.00 to $225.00 MONTH. Steady work. U. S. government life positions. Men-women, 18 to 50. Short hours. Pleasant duties. Common education usually sufficient. Experience unnecessary. Sample coaching, list positions and full particulars free. Write immediately. Franklin Institute, Dept. 28--K, Rochester N. Y. dec7 1t

FOR SALE—CATTLE

FOR SALE—New milch cow giving 18 qts. C. S. Williams. Phone 59, Lebanon.

A Bulletin For Sale Advertisement Will Sell It

LEGAL NOTICES

DISTRICT COURT OF THE UNITED States, District of Connecticut.
In the matter of Walter L. Spencer, Bankrupt. In Bankruptcy No. 10247.
UPON PETITION FOR DISCHARGE
Notice is hereby given that Walter L. Spencer of New London, in the County of New London and State of Connecticut has filed his application, dated Dec. 18, A. D. 1929, for a discharge from all his debts in bankruptcy, and that all his creditors and other persons interested objecting to such discharge may attend before Thomas M. Shields, Special Master, at his office in Norwich, Conn., on the 20th day of Jan. 1930, at 10 o'clock A. M., then and there to examine the bankrupt, and to show cause, if any they have, why such discharge should not be granted, and to determine whether or not to authorize the trustee to interpose objections to such discharge.
THOMAS M. SHIELDS,
Special Master.
Norwich, Conn., Dec. 20th, 1929.

AT A COURT OF PROBATE HELD at Montville, within and for the District of Montville, on the 19th day of December, A. D. 1929.
Present, DAN D. HOME, Judge.
Estate of Henry E. Smith, late of Montville in said District, deceased.
George W. Smith, of East Lyme, Conn., appeared in Court and filed a petition praying, for the reasons therein set forth, that administration be granted upon the estate of said deceased, alleged to be intestate.
Whereupon, it is Ordered, That said petition be heard and determined at the Probate Court Room in Montville in said District, on the 26th day of December, A. D. 1929, at 2 o'clock in the afternoon, and that notice of the pendency of said petition, and of said hearing thereon, be given by the publication of this order one time in The Norwich Bulletin, a newspaper having a circulation in said District at least 4 days prior to the date of said hearing, and that return be made to this Court.
DAN D. HOME Judge.
The above and foregoing is a true copy of record.
Attest, CARRIE W. CRAIG, Clerk.

AT A COURT OF PROBATE HELD at Norwich, within and for the District of Norwich on the 19th day of December, A. D. 1929.
Present, NELSON J. AYLING, Judge.
Estate of Harriet S. Johnson late of Norwich, in said District, deceased.
Ordered, That the Administrator c. t. a. cite the creditors of said deceased to bring in their claims against said estate within six months from this date, by posting a notice to that effect, together with a copy of this order on the sign-post nearest to the place where said deceased last dwelt, and in the same town, and by publishing the same once in a newspaper having a circulation in said district, and make return to this Court.
NELSON J. AYLING, Judge.
The above and foregoing is a true copy of record.
Attest, HELEN M DRESCHER, Clerk.
NOTICE
All creditors of said deceased are hereby notified to present their claims against said estate to the undersigned at Shetucket St. Norwich, Conn., within the time limited in the above and foregoing order.
E. W. PERKINS,
Admr. c. t. a.

AT A COURT OF PROBATE HELD at Norwich, within and for the District of Norwich, on the 10th day of December, A. D. 1929.
Present, NELSON J. AYLING, Judge.
Estate of Alexander Komorowski, late of Norwich, in said District, deceased.
Ordered, That the Administrator cite the creditors of said deceased to bring in their claims against said estate within six months from this date, by posting a notice to that effect, together with a copy of this order on the sign-post nearest to the place where said deceased last dwelt, and in the same town, and by publishing the same once in a newspaper having a circulation in said district, and make return to this Court.
NELSON J. AYLING, Judge.
The above and foregoing is a true copy of record.
Attest, HELEN M. DRESCHER, Clerk.
NOTICE
All creditors of said deceased are hereby notified to present their claims against said estate to the undersigned at 161 Main St., Norwich, Conn., within the time limited in the above and foregoing order.
GILBERT S. RAYMOND,
Administrator.

WANTED—Female

TYPISTS—Earn $35.00 weekly copying manuscripts at home. Pleasant, spare time work. Send stamp for information. Western Publishing Co., Box 887D, Albuquerque, New Mex.

WANTED — Middle-aged woman for light work, for return room and board or small wages. Good home. Tel. 2124. tfdec20

WANTED—Woman between 50 and 60 years. Protestant. Neat. References. Good home as housekeeper for one man. Write Box 19 Bulletin.

FOR SALE—HORSES

20—HORSES—20. I have just received 20 good, young horses, weighing from 1200 to 1600, in single; in pairs from 2400 to 3200; in all colors, weights and sizes. All right out of work and ready to go back to work. Every horse sold with a full guarantee. Call at Bailey's stables, 68 Chestnut St.

AUCTION

AUCTION
Henry Healey, Auctioneer, Worcester Mass.
50 Head of Cattle 50
Will be sold at my 127th live stock sale at Cunningham's farm, in Elliott, Monday, Dec. 23, at one o'clock, rain or shine. New milch, closeby springers beef cows, bulls, heifers and calves. Terms cash.
HAROLD E CUNNINGHAM,
Elliott, Conn.

TEACHER OF DANCING

LEARN TO DANCE PRIVATELY in 6 to 8 lessons. $1.00 per lesson. By young lady. Call New London 7874. nov11 tf

A Bulletin To Let Advertisement Will Rent It

Business Notices.

ANTIQUE FURNITURE

LOUIS D. WARD—Antique and second hand furniture. 4-6 Main St., Breed Hall Bldg. Tel. 1833, Norwich. tf

WANTED—Second-hand antique furniture. Best prices paid. A. Bruckner, 100 Franklin St. Phone 659.

CONTRACTORS

P. F. SWEENEY
GENERAL CONTRACTOR and BUILDER
25 Chestnut Street

D. HANNA
General Contractor
Carpenter and Mason Work
198 PALMER ST., NORWICH, CONN.
TEL. 2199

DENTISTS

Dr. Alfred Richards
DENTIST
DISCO BUILDING
Office Hours: 9:30 to 12:30 A. M.; 2 to 5:30 P. M. Evenings by appointment only.
Telephone 299.

ELECTRICAL

ELECTRIC MOTOR REPAIRING
Motors Bought — Sold — Rented

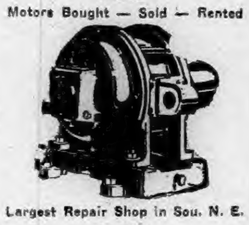

Largest Repair Shop in Sou. N. E.
J. & H. Electric Co.
Providence, R. I.
Call us any time—day or night.
Pulleys—Bearings—Brushes—In Stock
Also Mfrs. of D. and W. Magnetic Chucks.

FARM EQUIPMENT

Order now and save a nice discount. Write me and I will call.
OLSON BARN EQUIPMENT
KOHLER ELECTRIC PLANTS
DE LAVALL MILKERS AND SEPARATORS
DODD LIGHTNING RODS
W. P. HOLMES
Pachaug

HOSPITAL

ST. TERESA PRIVATE MATERNITY Hospital; room weekly $35; semi $28; ward $17.50. Also aged invalids $8, according to condition; home-like. Tel 2124. Norwich Conn. jul30

INSURANCE

OIL
SMOOTHS YOUR BEARINGS
INSURANCE
SMOOTHS YOUR NERVES
Statistics show that both cost the same per mile.
It does not pay to drive without either.
B. P. Learned & Co.
28 Shetucket Street.
Telephone 228
The Insurance Service Station

When YOU WANT to put your business before the public there is no medium better than through the advertising columns of The Bulletin.

A Bulletin Want Advertisement Will Get It

Business Notices.

ANSWERS TO WHAT DO YOU KNOW?

1.—Theophilus, Jr.
2.—By study and practise with his father.
3.—He was first on the list of physicians who applied to the legislature for permission to organize a state medical society.
4.—Ten.
5.—New London county.
6.—Nearly 50 years.
7.—Sept. 29, 1801.
8.—70.

J. L. LATHROP & SONS
Insurance of All Kinds
28 Shetucket Street

HARTFORD STEAM BOILER INSPECTION & INSURANCE CO. Hartford, Conn.
THE HARTFORD STEAM BOILER INSPECTION AND INSURANCE CO.
W. R. C. Coven, President—F. M. Kenyon, General Agent.
Special Agents: G. A. Delaney, A. N. Prentice, R. R. Sisko—Local Agents: The Case Inc. Agency & C. A. Perkins Agency.
Steam Boiler, Steam Engine and Electrical Machinery Insurance.
Special Rates for Kitchen Boilers.

MACHINISTS

BARBER'S MACHINE SHOP, L. and A. P. Guertin, proprietors, 23-25 Chestnut St. Tel. 3142. Does all kinds of machine and general repair work promptly, day or night. jan28tf

MONEY TO LOAN

Money for Coal
Or to pay other bills that are worrying you.
LOANS
To housekeepers on their furniture, or to anyone on guaranteed note.
Monthly charge on unpaid balances three and one-half per cent.
Over FIVE YEARS' service to this community guarantees prompt, confidential, and considerate attention to all customers.
For further information call, write, or phone
New England Equity Corp.
Room 205, Thayer Building,
Norwich. Phone 1470
Or 754 Main St., Willimantic
Second Floor—Phone 1597

PRINTING

BULLETIN AND RECORD Job Department. Phone 35-W.

TRANSPORTATION

NEW YORK boat
Lv. New London at 12:00 nht.
Daily Except Saturday
Steamer Will NOT Leave Dec. 24th or 31st
Staterooms ready at 7:30 pm
Automobiles carried at low rates
Tickets at R. R. Station
Fare From Norwich $3.38
NEW ENGLAND STEAMSHIP CO.

TRUCKING

C. B. BROMLEY & SONS—Local and Long Distance Moving. Also trucking of all kinds. 6tag25

JOSLYN—Excellent storage. Mover of everything; expressing, freight handling, teaming and auto vans at your service. tfapr18

PETER ANGELONE, 81 North St., successor to A. H. Lathrop, local and long distance moving. Phone 3932-W. fe8d

VETERINARY

Dr. Robert Globus
758 BOSWELL AVENUE
VETERINARIAN
Up-to-date Hospital for Small Animals
All Kinds of Veterinary Work
Day and Night Service

POETRY

Our Memory Days

When we look back along the years
What days do we recall—
When Winter skies shed chilling tears
Or dismal days of Fall?
Does Memory hold fast the days
Of loneliness and pain;
Or those when we sought clearing ways
Through Trouble's grim domain?

No, Memory reflects the beams,
The rosy colored lights
Of Summer moons, rare sunset gleams,
Of stars on Winter nights;
Of rivers sparkling to the sea,
Of never clouding skies,
The glory that shines full and free
From friends' and lovers' eyes.

Then why should we, in vain alarm,
Distrust the years to be?
Why should we fear they hold more harm
Than good for you and me?
Upon our days the sun will rise,
The stars at night will shine,
And heart light from beloved eyes
Will glad your soul and mine.

—Howard Markle Hoke, in New York Sun.

You Have To Believe

You have to believe in happine
Or happiness never comes.
I know that a bird chirps none tae less
When all that he finds is crumbs.
You have to believe the buds will blow
Believe in the grass in the days of snow;
Ah, that's the reason a bird can sing—
On his darkest days he believes is Spring.

You have to believe in happiness—
It isn't an outward thing.
The Spring never makes the song, I guess,
As much as the song the Spring.
Aye many a heart could find content
If it saw the joy on the road it went.
The joy ahead when it had to grieve,
For the joy is there—but you have to believe.

—Douglas Mallock in Better Homes and Gardens.

HUMOR OF THE DAY

Gertrude—You seem so happy today.
Amy—I am. I'm secretly engaged to Herbert and everybody's talking about it.—Brooklyn Eagle.

Little Ethel—Mother, are you the nearest relative I've got?
Her Mother—Yes, dear, and your father is the closest.—Montreal Star.

He—I still maintain that no two persons in the world think alike.
She—You'll alter your opinion when you see our wedding presents.—Il Travaso, Rome.

"John was I very drunk last night?"
"Yes, sir."
"Did I pay my account?"
"No, sir. You were not as drunk as that."—Moustique, Charleroi.

"Honey, if you really do like this ukulele, I'm going to give it to you."
"An out-and-out gift?"
"Absolutely; there's no strings to it."—New York Central Lines Magazine.

Farmer (dictating his will)—I leave my wife $10,000.
Lawyer—But she is young enough to think of remarrying. Are you making any provision for that?
Farmer—Yes, if she remarries she gets $20,000.
Lawyer—But that is double. It is usual to reduce it in that case.
Farmer—But I would like the unfortunate man to have some compensation.—Detroit News.

KALEIDOSCOPE

Only two flowering plants occur on the antarctic plateau and these are rare.

Bartolome Garcia, the Maya Indian newly elected as governor of Yucatan, plans to extend the automobile roads to the famous ruined cities of Chichen Itza and Uxmal, all the way to the capital at Merida. This would enable tourists to visit each place in a day. The present roads lead only from distant railway stations to the ruins.

Twenty-nine city workers of Allentown, Pa., were short approximately 17 per cent of their salaries when freezing winds swept a $1,400 payroll from the pocket of Charles Hackett, who has been carrying the pay roll from the bank to the paymaster for fifteen years. The money was blown about the streets of the business district, but $1,146 of it was returned, leaving a shortage of $254. News of flying currency brought large crowds to the vicinity, seeking parts of the $254 in sewers, gutters and on roofs.

Young eagles, no less than young puppies, have to learn by experience that some things are not to be chewed at with impunity. Margaret L. Arnold, naturalist ranger, of Yellowstone park, has reported the case of one that apparently tried to bite a porcupine, and had no luck thereat. "A young golden eagle was caught accidentally in a coyote trap," she writes. "As he was uninjured except for one toe, he was liberated, but before he went it was noticed that his throat and all about his beak was filled with porcupine quills. Most of these had not gone in very far and were easily extracted. Even eagles learn their lessons regarding the quill pig."

A heavy snowstorm swept over the Rocky mountains recently, and a seven-foot boaconstrictor in his steam-heated cage froze. Spencer Penrose, the owner of the zoo at the foot of Cheyenne mountain, near Colorado Springs, visited the boa in the afternoon and found him stretched out on the huge limb of a tree, which was his favorite haunt in captivity. The next morning, a blizzard having intervened, the keeper found the boa frozen solid, and Mr. Penrose sent him to the taxidermist to be stuffed. The taxidermist and his assistants rolled him out on the floor, seemingly a solid ice mass, while they sharpened their knives. As the taxidermist placed the point of his blade in the boa's head the snake opened his eyes. The man jumped. A quiver ran down the boa's coils, his tail swished furiously from side to side. The attendants vanished, and the boa has another life to lose.

SCOUT CAMP REGISTRATIONS TO BE MAILED TODAY

Registrations for winter camp should be in the mail today (Saturday). According to the local Scout headquarters all Scouts in the Eastern Connecticut Council are eligible to attend the camp which will be held from Dec. 26 to Jan. 1.

A Bulletin Want Advertisement Will Get It

Business Notices.

TREES AND SHRUBS

MAPLEWOOD NURSERY CO. Fruit, Ornamental Trees and Shrubs. East Great Plain Tel. 925-2

WHEN YOU WANT to put your business before the public there is no medium better than through the advertising columns of The Bulletin.

THE SOCIAL CORNER

If You Can't Do Great Things Do Small Things in a Great Way.

SOCIAL CORNER POETRY

Little Joe.

While strolling one night through New York's gay throng,
I met a poor boy who was singing a song.
Although he was singing he wanted for bread,
Although he was smiling he wished himself dead.
Cold blew the blast and down came the snow,
He had no place to shelter or no where to go;
No mother to guide him in the grave she lies low.
Cast out on the cold streets was poor little Joe.
Oh a carriage drove by with a lady inside,
She looked out and saw that poor Joe did cry,
Joe followed the carriage but he didn't even smile
And the lady caressed her own darling child.
Oh the lights had gone out and the clock had struck one,
When up came a policeman, whose duty was done.
The policeman did say: What is this lying here?
Oh it's poor little Joe lying dead on the square,
With his face turned toward heaven, all covered with snow.
The poor deadly creature was poor little Joe.

Author Unknown.

Sent in by PROVIDENCE ROSE.

The Old Trundle Bed.

O, the old trundle bed where I slept when a boy,
What canopied king might not covet the joy,
The glory and peace of that slumber of mine,
Like a long gracious rest on the bosom divine,
The quaint homely couch, hidden close from the light,
But daintily drawn from its hiding at at night,
O, a rest of delight from the foot to the head
Was the dear little, queer little old trundle bed.

O, the old trundle bed, where I wondering saw
The stars through the window and listened without awe
To the sigh of the winds as they trembingly crept
Through the trees, where the robins so restlessly slept,
Where I heard the low murmurous chirp of the wren,
And the katydid listlessly chirp again
Through the maze of the dreams of the old trundle bed.

O, the trundle bed! O, the old trundle bed,
With its plump little pillow and old fashioned spread;
The snow-white sheets, and the blankets above
Smoothed down and tucked round with the touches of love,
The voice of my mother to lull me to keep,
With the old fairy stories, my memories keep
As fresh as the lilies that bloom o'er the head
Of the sweet o'er my own, in the old trundle bed.

By James Whitcomb Riley.

Sent in by DAISY DEAN.

Attic Treasures.

Oh, mother, where's the bustle
That you sported when a girl,
And the massive chestnut chignon
With the single dangling curl?
And where's the armored corset
That you used to tightly lace,
And the hip pads stuffed with cotton
That you deftly tied in place?

And the petticoat with ruffles,
Every ruffle stiff with starch
Till it rattled like the sabers
Of an army on the march?
And I want the high, tight collars
With the stripe of whalebone sewed;
Bring them from the dusty attic,
For long skirts are now the mode.

—Minna Irving in New York Sun

Sent in by NORMA.

The Star

Upon the East appears a shining star,
Pinned like a jewel to the purple night,
One glowing star that lights a waiting world.
One gleaming star, a beacon and a lamp.

Five points it has, five points like lesser stars,
One looks to Heaven, and its name is Faith.
Two follow the horizon; one is Love
The other word-encircling Brotherhood.
Another, Kindness, burning on unchanged,
And Charity, the fifth, are set toward Earth
To bring it nearer Heaven.

Out from them all, from every shining point,
Pour forth such rays!—a glory radiant
That seeks and finds the heaven's highest dome,
That seeks and finds the deepest vale of Earth,
The hearts of princes melts, the beggars' warms.

"Behold the Star," they cry, "of Bethlehem;"
The Star of Faith and Love, of Brotherhood,
Of Charity and Kindness! And behold
Around, about, its fair, effulgent rays—
The Christmas Spirit—lighting all the World!
Now "Peace on Earth," they cry,
"Good Will to Men!"

—By Douglas Mallock

Sent in by ANN TENNA.

The Spirit of the Game

It's the Spirit of the Game that counts,
And not the game alone;
Not just the Thing, but the way it's done—
The sort of Spirit shown—
When it seems a hard and bitter strap
And the going's mighty rough
Do you stand your ground and take the rap,
Call your adversary's bluff?

If you do, you've got the Spirit, Pal;
The Spirit of the Game,
And when it's hard fought play is won
You'll proudly see your name
Emblazoned on the records of Life's ever mending race
As one who dared to stand and fight to win, and hold, his place!

Yes, the Spirit of the Game does count
More than the Game alone;
Not what you do, but the way it's done—
The sort of Spirit shown!

ANSWERS AND INQUIRIES

ROSY POSY, KEZIAH DOOLITTLE, I. J. B., BLACK EYED SUSIE, TWICE TWENTY, ZANY, CALLA LILY, MAVIS: Many thanks; season's greetings in return.

E. L. M.: Letter sent as requested.

SENSITIVE PLANT: Your name has been listed as a Social Corner member.

RICKETT ANN: Letter sent as requested.

Good Will! Fair Play! They both rate high
In reckoning the final score;
They'll be remembered when you and I
Are in the Game no more!

Sent in by ARIES.

Old Friends

There are no friends like the old friends,
And none so good and true;
We greet them when we meet them,
As roses greet the dew.

No other friends are dearer
Though born of kindred mold,
And while we prize the new ones,
We treasure more the old.

There are no friends like old friends,
Where'er we dwell or roam
In lands beyond the ocean
Or near the bounds of home.

And when they smile to gladden,
Or sometimes frown to guide;
We fondly wish those old friends
Were always by our side.

And when unconquered sorrows,
The weary hours invest,
The kindly words of old friends
Are always found the best.

There are no friends like old friends,
To calm our frequent fears,
When shadows fall and deepen
Through life's declining years.

And when our faltering footsteps
Approach the Great Divide,
We'll long to meet the old friends
Who wait the other side.

There are no friends like old friends
To help us with the load,
That all must bear who journey
O'er life's uneven road.

Sent in by Black Eyed Susie.

IN TRUNDLE BED DAYS.

Dear Editor and Friends of Social Corner: I was much interested in Jennie's article last week, about the old trundle bed.

There was a fine trundle bed at our old home. It was not home made. It was painted red, the shade that was used on chairs at that time and instead of slats it was corded like the larger beds. We children thought it was great fun to see it pulled out from under the higher bed and we certainly slept good in it.

We used to go after huckleberries in the summer. Father would harness the horse to the wagon and put in plenty of baskets and pails, our lunch and food for the horse. We would go a long distance from home and stay all day.

One day my little brother and I did not go with the others, but stayed at home with mother and played out of doors. She told us not to go away, but we looked up the road and saw Mary, one of our girl friends (I hope she sees this) coming and went to meet her. She gave my brother some musk lozengers and sent him home and she and I started to find those who had gone berrying. We walked over three miles and then were so tired we thought we had better return.

Mother met us in the lane and interviewed Mary, and I ran home and jumped into the trundle bed. I thought I was safe there but I wasn't. When mother came in and saw me in the trundle bed, she said: "Get out of that trundle bed and go out to the lilac bush and get a good stick."

I hope you all have a Merry Christmas.

DAISY DEAN (Club 4).

CHRISTMAS CANDLES

Dear Social Corner Sisters and Editor: Out of the dim centuries of the past comes a legend that on Christmas eve the Christ-Child walked about over the world, knocking at the humblest cottage and the most gorgeous castles. He went bearing evergreen on his shoulders, and those who welcomed Him placed lighted candles in the windows.

On Christmas eve, the lighted candles in millions of windows all over the earth will beam their message of joy and gladness into the night. They are a symbol of Him, Who is and has been, the light of the world since the day when the star led the wisemen to His cradle. Not only on Christmas does He gladden the hearts of the rich and poor, the joyous and despairing, but upon every day that they let Him in. May the lighted candle of Christ's love shed forth its radiance upon our hearts, and may we becoming light bearers, carry the warmth and glow into the darkened places of the world about us. Wishing every reader a merry Christmas.

Sumac: Evidently you did not look in the kitchen.

TRUE BLUE.

AFTER THE BALL WAS OVER

Social Corner Members: "After the ball was over," in other days in Hampton, the ladies went to the dressing room to adjust their wraps of which they needed to protect their health while riding up and down the Hampton hills and valleys. The gentlemen meanwhile descended the little hill to the north of the hotel to get their teams ready for the journey to their homes in many directions and towns. No cars or busses were known of then and it would be quite interesting now if we could just view the different vehicles and specimens of horseflesh that carried the dancers home.

The small building across the drive way was occupied by Theodore Fuller and his mother and young son, Nelson, who now lives in New Bedford, Mass.

Next house north was owned and occupied by Charles Button, a harness maker, his good wife, Ruth, and son, Edward, who was away from home most of the time. Mrs. Clara aBrows, sister to Mrs. Button, and little daughter, Clarabell, boarded there. Mrs. Barrows, as I've mentioned previously, operated one of the sewing machines in George Brown's store. Clarabell attended school.

As we journeyed on to the north we came to a two-story building of unknown age, a mere shell, only know. Augustus Snow used to work a limited amount on wood-pine. I think. This building stood where the Prospect house, built by Lucius Whitaker, was built in later years. One of Hampton's fine views to the east is certainly here.

One Sunday morning in the month of February a neighbor came in and said, "The coop has blown down." All seemed to welcome the news, but before the day was over came the news "Ned Wadworth is drowned." Mr. Ombaby, an uncle of Ned's, engraved bills in Washington, D. C. and came to Hampton with his nephew and niece, Helen, and his mother. They lived on the hill awhile, then bought a lot in North Bigelow and erected a two-story house, put a large stove in center to heat all rooms on first floor. It was a success but much talked about at the time. We saw the same heating equipment this summer as we spent one afternoon with Mrs. Priscilla Snow, who teaches mutes in New York.

In one of the rooms is a picture made by Mr. Omsby, who came to visit his relatives occasionally, hiring a team to complete his journey of Mr. Turner (Archie's father). No cars then, just a stage from our city to Danielsonville (as called then). The stage was driven by Joseph Avery. The night Mr. Omsby reached Willimantic a hard rain was active with wind. It was Saturday and by morning much damage was done. Mr. Omsby had a team on his place. With this team, a boy by name of Griggs was to follow Ned, who was to drive Wilson and Turner's team back to Willimantic. Then they were to return to Bigelow in Mr. Omsby's turn out. The young man and boy on reaching the hill were told the two bridges in Willimantic had gone and must go via Mansfield hollow. When they came to the bridge they were to cross Ned drove on to the bridge then off into a current so swift that it instantly took horse, carriage and occupant into this angry torrent. Ned, out of the carriage, managed to grasp a bunch of alders and called to the Griggs boy to drive onto bridge, take lines from the harness and throw to him. A man living at the top of the hill would not let the boy drive onto bridge as he said "the bridge might go off as the Natchaug and Horseshoe had." Finally Ned said "I can hang on no longer. I'm getting crazy." The team was found near the mill in Mansfield hollow. It was a week or more before one of Hampton's popular young men's body was found, I think this happened in 1867. There were many young people in Hampton then.

I must mention that high shoes were worn and laced up with bright red strings and often the young men gave their favored Miss the desired articles. Ida Dorrance had two young men supplying her. This finally became known to one of the gents and he decided not to buy Andrew Fuller's girl any more red shoestrings. I've been told Miss Dorrance later lived in California.

Now, Ola, you must remember Ida and others.

May all members of our Corner have just as merry a Christmas as their conditions will allow. These changes!

CRETIA

SOME GOOD REMEDIES

Dear Editor and Friends: Hope you are all well. This is some winter and Christmas is almost here again. It comes so often in these years. When I was a little girl it seemed so long in coming.

Now is the time for sore throats and all of that. It is handy to have some things for quick relief in such cases. I take an onion and partially roast it in the oven, then mash it on a piece of cloth and put it over where you seem to have a cold. It will soon give relief. It is good in case a doctor is not handy. You may laugh, but if you take a piece of cloth, spread it with pure lard, cover it with yellow snuff and it is good to break up pneumonia at the start. Or you can take raw onions, peel, slice thin,place them on a cloth, cover them with black pepper and salt and place them on the bronchial tubes or chest. I use a piece of mosquito netting to cover them and keep them on cloth.

To stop bleeding there is nothing much better than warm water and powdered alum. Use a teaspoon of the alum to a pint of warm water. With a cloth laid over the laceration it will quickly stop bleeding. It is good for man or beast. I have tried this and know it to be good.

Keziah Doolittle and 1492: Just get your sleds out and ready. I will be up there for a slide. Say, how about skating? That is fun, too. Now just say you are game and don't back out. There is one of the dandiest places here to ride down hill on the old front wheels. Well, I would like to see the old place and friends.

Ruth: How are you this winter?

Amy Jane: How are you and sonny?

Kochia: How are you? Not frozen I hope. It has been 2 below down here.

Bobnet, Betty Jane, Dece: Where are you? Come, let's keep the Corner page full.

Libby: Did you blow away in the gale? It blew some down here but the old whippoorwill is still on the rocks.

Aries: Have your flies gone? I can box up some and send to you if you like.

Butterfly: How are you and hubby? Well, I hope. Has he still got that tran?

Well, I wish the editor and all a merry Christmas and am praying God be with all.

NONESOPRETTY

USED TO SLEEP IN TRUNDLE BED

Dear Editor and Sisters of the Corner: When my eye caught "the old trundle bed" today, I said I must tell the dear Sister there is one in the Corner who used to sleep in a trundle bed. It stirred so many memories and I guess it was used quite extensively though today it would be considered detrimental to the health of a child. Mother used to put my little sister and me to bed quite early and when it was trundled out the head was toward the stove and I remember how hot I used to be, as I lay there watching mother knit.

Father read to her with a tallow candle light, he would not have a lamp for fear we children would set the house afire. In the morning our little bed was made up and trundled under the big bed.

Daisy Dean: Your letter was much enjoyed by me for it brought back my early life. If we could have more good mothers it would be better for the country. I shall have to agree with Ford when he says, "It is a mistake when the women emerge from the home."

The holiday season is sad for me. For 34 years I got a Thanksgiving dinner for loved ones. One and another has gone and this year I was alone. Did I get a dinner for myself? I could not do it. I know Theoda, so she can know I used to sleep in a trundle bed.

I took an old sweater and made some socks to wear on the ice to keep me from fading.

Best Christmas greetings to all

CAPRICORN (Club 4).

CHRISTMAS OF OLD

Dear Editor and Friends: While walking along the crowded streets—pausing at Santa's headquarters—I saw a wonderful display of toys, which are always a delight to the children. As I viewed the Yuletide scene memories of other days carried me back to childhood and once again I saw the brilliant sunlight bathing the glistening snow with shining radiance and could almost hear the squeak of crunching snow under foot when we climbed the hillside to coast down its slippery length. One of the noticeable events in winter, at Christmas time, was the hanging of stockings by the chimney, with the childish belief that Santa Claus would be there with a most desired gift. Banished are the stockings and the Christmas tree reigns supreme, but the children of long ago were just as happy with toys from a stocking as the boys and girls of today with mechanical toys from a tree.

In after years the man or woman will not forget the tinsil tree in childhood. And besides at this time of the year special music added charm to Christmas scenes. When the glad tidings of peace on earth, good will to men are sung and with singing no room in the inn for the mother of the Christ-Child; our thoughts center around a manger where Christ, our Lord, was born on Christmas night, and the wise men followed the guiding star kneeling, presented gifts; a custom that has been observed since the coming of the Saviour of mankind and will continue on throughout the ages of time.

GUSTA (Club No. 5.)

BUTTONS AND KNOBS

Social Corner Editor and Friends: Here are two ideas which may be of help to others making Christmas gifts. I needed some black buttons to tuft a chair which I recovered. I found that black lacquer applied to some brown silk covered buttons produced a beautiful shining finish which suited my purpose exactly. I have since lacquered discarded covered buttons in all colors and have put them to all sorts of uses. The finish is absolutely lasting. Several washings and boilings have proved that.

So many times tiny knobs are needed to complete some homemade article such as a "chest of drawers," for handkerchiefs or socks, toy furniture, etc. The heads of sawed-off-clothes-pins offer the cheapest and most satisfactory "knobs" I know of. They can be painted to match the article in question. I have used them, too, for tiny "legs" on miniature cedar chests made at home to be filled with candy and sent to some friend. A rubber headed tack can be used both to put on the "leg" and protect the finish of the furniture on which the "be-legged" article may rest.

A merry Christmas to all the members.

MARYETTAR.

CREAM DRESSING

Dear Social Corner Members: Last January I decided to write a letter each month but find that the number written has been far less than twelve.

Many thanks to each member who sent recipes for quick grape juice.

Sandwiches are very nice toasted, especially if they have become slightly dry.

I was pleased to read about a trundle bed as my mother slept in one when a child. Father used to gather bayberries when a child for his mother to make candles but it took a great many berries to make a few candles.

Cream dressing: Is made by heating a gill of good cream. Moisten a tablespoonful of cornstarch with a little cold milk; add it to the hot cream, cook a moment then stir in the well-beaten yolks of two eggs. Take from the fire; add a half teaspoonful of salt, a dash of pepper and a tablespoonful of vinegar or lemon juice. This is palatable and much more economical than a mayonnaise dressing.

It would be very nice if we could have Christmas always. It is our duty to make our neighbor happy if we can. If we can make others happy then we shall have pleasure ourselves.

I wish all Corner members a merry Christmas and a happy New Year.

ROSARY.

PREPARING FOR CHRISTMAS

Dear Social Corner Members: I suppose the most of you are rushing with Christmas work. If we were only as smart as Milky Way we would be fortunate. Last year I worked right up to the last finishing up gifts but, this year have done better and hope to do much better next year. The only part I dislike about it is wrapping up the packages. It takes so much time, and is very tiresome I think. Sumac told you about Club 6 meeting the tenth only she didn't say she impersonated Santa Claus and she made a good one. It was voted to give $5 to the People's Mission for the children's Christmas treat.

Powaget: Glad you are able to be at home again now don't get too smart.

Jennie: I enjoyed your letter about trundle beds as I have heard of them but never saw one.

Primrose: The rhymes are fine. I have quite a few but it is too late to send them for this year.

Olga: Think your turkey must be fine. Next time I'll try it that way.

Beth C.: We missed you on the tenth. Hope you are better now.

B. Natural: Am so glad you seem to be on the gain, keep right on so as to meet with us in March.

Wens: Hope your chauffeur got you home safely. Glad you could be with us. Will now wish the editor and all members a very merry Christmas

E. L. M.

THE CRUELTY OF TRAPPING

Dear Social Corner Members and Editor: I will try and do my bit to help fill up the page. Having had a broken shoulder I have been unable to use my pen. I have been reading what different ones have had to say about trapping with the torture and starvation the poor little animals have to endure that we ladies may have a nice fur coat, or fur collars and cuffs.

I used to go with my grandfather to his traps every morning and I saw and know a little about what these poor creatures went, through. One muskrat had gnawed his leg off to be free and how many pet cats are caught every winter, also the best way I have seen so far in gathering these animals is to put them to sleep, the same as I saw last winter on a fox farm.

Daisy Dean: Thanks to you for those verses. It's true. If I could only go home once more to see my mother standing in the old door way.

Sumac: You surely was a very fine Santa Claus and I surely did have a nice time at your club that day.

Evelyn Burr: Lost my nice kitty with ptomaine poison. He weighed 12 pounds.

Merry Christmas and happy New Year to all.

ARTIFICIAL FLOWERS.

HOLIDAY GREETINGS

Dear Social Corner Members: As I can't send cards to all I'm taking this way of sending holiday greetings to you. With those in sorrow, I sympathize and rejoice in others joys. Well, 1929 is nearly gone and hasn't been such a bad year after all. May the New Year treat us as well or better, is the wish of

O. D.

VARNISHING AND OILING FLOORS

Dear Social Corner Friends: One of the members asks about varnishing and oiling floors. I will pass along information given to us by a reliable company.

There are two kinds of floors that need painting. One are those of softwoods such as white pine or hemlock, the other an old floor that has gotten badly worn, scratched, marred, etc. New floors of hardwood such as maple, yellow pine, oak, etc. may be painted of course but usually varnishing, staining or waxing will give them a more attractive finish.

"Open grained hardwoods, such as oak, birch, ash or walnut should be treated with a filler, in order to fill in the pores and to prevent darkening by the excessive absorption of varnish or other material used for the finish."

Oiling is the most durable finish for a wood but darkens considerably the natural color of the wood and requires frequent going over.

Shellac gives quite a lasting finish if the floor does not have too rough treatment. Three or four coats of shellac thinned down with good quality denatured alcohol are recommended for either soft or hardwood. Sandpaper between coats and if a dull finish is desired rub down with oil and pumice stone for the last coat.

If you varnish your floor get the best grade of varnish. Apply two or three coats and allow plenty of time between coats for drying. If correctly done varnish is the cleanest and most satisfactory finish looking well as long as it does not get marred.

When waxing floors a good way to put it on is to place a small quantity between two or three thicknesses of cloth as it passes over the floor. Let it dry about 15 minutes then polish. It is recommended as the handsomest of all finishes but must be frequently rubbed, polished and gone over thus being a constant care.

Many of our members will be listening to their young hopefuls as they take part in programs at this season. My first attempt at getting up a school entertainment program was as monotonous an affair as most first attempts usually are.

The day before our exercises the oldest boy and two younger children set out for the tree. Gone an unaccountably long time, at last they appeared dragging a huge, ungainly pine that could not even be gotten through the door. But by dint of hacking and sawing we at last reduced its dimensions to suitability and set it up. I did not realize that half the fun for children is helping in the decorating so I waited till school closed and everyone had gone and did it myself.

The weather for the great day was about as discouraging as it could have been, a combination of rain and snow with ice, mud and slush underfoot and began to fear that the tree and I would have to celebrate alone for most of the children were poorly provided against the weather and had a long walk to school. But as I afterwards learned only illness that prevents them from getting out of bed will keep children home with a Christmas tree in the offing and they finally arrived bedraggled but hopeful. Noon finally came and the schoolroom must be tidied a bit. Then followed the suspense of waiting for our visitors with frequent excursions by some of the children to the corner of the schoolyard to scan up and down the road. My blessings on the three or four good ladies who braved the weather and saved the day. The program was gotten through, the tree admired, presents distributed and the children satisfied and happy. I received gifts but the only ones I remember were two men's initialed white handkerchiefs given by two little Italian girls, whose eyes shone with joy because teacher liked their present.

Many thanks to the editor for a yellow slip, and best wishes to all for a Christmas of peace and joy.

BO PEEP.

ATTRACTIVE SCARFS

Dear Members: The Social Corner has been such a help to me in so many instances that I should not feel satisfied if I did not try to help others by revealing my economical discovery. Christmas time is drawing near and I am hoping that my suggestion will reach others and solve a part of their Christmas list.

I purchased one yard of natural shade silk pongee which cost 40 cents, and folded it in such a way as to be able to cut two triangular pieces. By making a narrow hem on the three raw edges of each piece, with tan silk thread, I fashioned two scarfs. (Of course the hems are much neater if done by hand instead of machine.) Then from some gay colored pieces of silk, I had about the house, I cut a few squares of other pleasing shapes such as circles or triangles which I used for appique in the lower corner of the scarf. This makes it possible for me to make two charming Christmas gifts for the small amount of 40 cents and a few hours of spare time.

FRED'S WIFE.

CHRISTMAS CARDS

Dear Social Corner Editor and Readers: As I wandered through the stores a few days ago, I was bewildered by the great variety of Christmas cards, saying in price from six for five cents, up to two and three dollars per dozen; beautifully embellished and etched with scenes suited to the season.

The sentiments expressed on many of them were such as to cause heart to beat fonder and make friends seem nearer and dearer.

If my memory serves me, the first advent of the Christmas card, was not before 1878 or 1879. They were then very simple, with no coloring or sentiment more than, perhaps, "Christmas greeting, or Merry Christmas." In fact they were but little more than a newspaper wood cut as an embellishment.

Now we not only have the Christmas cards, but cards suited to nearly all the holidays; friendship cards, New Year's cards, congratulation cards, birthday cards, cards of sympathy and condolence, anniversary, marriage cards. In fact they are legion of all varieties and character.

They in many cases make up the total of Christmas remembrances between families and friends.

It is now Christmas time and I look back to my boyhood days when Christmas was made but little of, particularly in the rural districts. School held its usual session. It was the practice of some of the scholars to be late then softly opening the door and crying out to the top of their voices, "Merry Christmas" to those assembled. No Christmas trees in those days, but we did look for Santa Claus to come down the chimney, to fill our stockings that were hung in the open fireplace and chimney corner with care. My, didn't we quickly jump out of bed on that memorable morning, at the first break of day, or at the crowing of chanticleer, and tip toe down stairs bare footed and peek into the stockings! Yes, and the very stockings that dear mother had knit from yarn she spun on the old spinning wheel up in the attic, from wool rolls, carded in Uncle Eleazer Smith's carding mill, down on the "Appoquaug." Why, I now can hear the whirr of the old wheel as mother drew out the twisted thread to her arms length. And I hear the click, click of the needles as she went round and round, forming that same stocking that I found on Christmas morn, filled to the top with (not toys, not fancy hosiery or underwear, or Christmas cards as today) a pair of mother-knit mittens, a nice orange, a generous supply of plump raisins, figs, a striped stick of candy, a roll of peppermint lozengers (good for the stomach) and to fill the stocking to the top, nuts and popped corn. And that constituted the happy find in my stocking, Christmas morn, more than 75 years ago.

I will bet a big red apple that the young ones of that day were pleased.

I will bet a big red apple that the young ones of that day were more pleased and content than many of the young of today, who have toys of expensive character, books, fine hosiery, neckties, boxes of assorted candies, whistles and tops. Perhaps a pair of skates that are already made secure to the shoes, or perhaps a flexible runner sled, with which to demonstrate its speed on the first fall of snow. Yes, and you are wishing for the mercury to drop to, and below the zero mark, that the pond back of the house may be frozen to a safe thickness on which to try your ability to cut the figure eight or write your name.

QUID NUNC

PASS ALONG THE OLD RADIO

Dear Corner Sisters and Friends: For the second time I have taken up the Corner page while resting after getting the laundry out and doing the greater part of the morning work. When I feel all in I just stop and rest. Perhaps it's writing, reading and sometimes a 15-minute nap. Then I get up and feel like starting in again, fresh and rested.

Perhaps a number of the writers will have a new electric radio to replace the old one, which if sold will only bring $5 or $10. Why not do as my son did, give it to some one whom you know would enjoy one and didn't feel that they could stand the expense of one and are worthy of it, some shut-in, a widowed mother, some one on the farm whose income isn't enough to take from to buy one. Then, last of all, don't broadcast that I gave to Mr. or Mrs. So and So, just let them tell it and see how happy you are because you made them happy. It takes so little to send a bit of comfort and a ray of sunshine in homes, if the gift is ever so small and what glory would the money from a discarded radio give you in comparison to the happy hours the receiver gets sitting by it, with the family in the evening listening to the music, the farm home talks and the interesting things in general that comes over it in our homes, not forgetting the children's hour. So again I say, pass along the old radio when Santa brings the new one and let the receiver tell who the giver was and let your motto be like the old Norwich Hook and Ladder motto: "Deeds not words."

Wishing you all a merry Christmas and a happy and prosperous New Year.

THE RADIO

UNDERGROUND HELPS.

Dear Editor: I found this article in an old Youth's Companion printed in 1915. I am sure a great many of the sisters would like to know about it so I am sending it to the Corner.

"Cracked fruit jars and tin cans are worthy of a better fate than the rubbish heap—if you have a garden. They are of service against drought, the mortal foe of plants newly set.

"The glass must be cracked just enough to let liquid seep through: the cans should have half a dozen small holes punched in the bottom. Put them in the ground, mouth upward, with the rim just level with the surface, and as close as possible to the stem and roots of your tree, or shrub, or vine. Provide a handy cover—a light slate, a seasoned shingle, or a small flat stone—to lay over the mouth and prevent evaporation after the can is filled.

"There is always a good deal of waste in surface watering; a considerable part of the water runs off or evaporates without touching a root. Further, it puddles and cakes the surface, even under a mulch. Can watering gets the moisture where it will do the most good. So does can fertilizing. It is especially good for roses. If the rose is well established, make the holes in the can fairly large and numerous, bury the can, and fill it once a week with very strong liquid manure. As soon as the manure has seeped through, put in tepid water. About once a week use soapsuds in watering. Give something every day through the season of bloom. Use dissolved nitrate of soda about once a week. If the roses lack color, dose them with strong soot and water—it will redden them in a day. But whatever you use, be sure that you keep the container well covered, and avoid clogging it by pushing in dirt.

"If trees in fruit have several cans distributed over the space of their root spread, the result is exhibition fruit. Even though the ground may be rich and well cultivated, the supplemental nourishment tells in the strain of ripening fruit.

"Surface watering and fertilization are especially valuable to wall-trained trees, and to dwarf fruit trees set along garden paths."

Yours for the Corner.

AUNTY JANE.

CHRISTMASTIDE.

Dear Editor and Social Corner Sisters: Once again the happy season of "Peace on earth, good will toward men" is here. Christmas is a time when we should all be glad, for that is the time when the Christ Child was born in the little town of Bethlehem nearly 2000 years ago.

How happy it makes us feel when we look at the image of the Divine Infant and think of all He did for us and how little we have done to merit all His kindness, especially in these evil days when faith and morals are exposed to such dangerous temptations.

Now I did not sit down to preach, but I love the Christmas story and the Christmas spirit.

I know that there are many that will be sad this Christmas for many of the Corner family and friends have passed away since last Christmas.

I want to say "merry Christmas" and a "happy and prosperous New Year" to all my friends for I could not sit down and send them all a personal message much as I would like to; it would take a week and then I don't think I would be finished.

I am sending a poem on Old Friends and I hope if the editor has space he will have it printed in Saturday's paper as I promised a friend of mine to send it in. Oh, no, it is not original but was given to me by a friend of my childhood days.

Hope all those that are sick or in sorrow will be made happy for Christmas.

BLACK EYED SUSIE.

USING UP CANNED APPLES

Dear Social Corner: Another gray day, encouraging to the owners of waterless wells so why grumble even of the wash doesn't dry.

These dark days are also hard on those who are trying to sew. Yesterday I had to change the thread on my sewing machine, but could not see to thread the needle After trying vainly for several minutes, it came to me that a flashlight might help, so put the light close to the needle, and threaded it with no trouble at all.

Have just been making mince meat. Used for it apples which I canned last year when they were plentiful. We had none this year. I peeled and sliced them just as I would for pies, filled cans full, put in just a little water, not more than an inch in the jar, boiled them for about 20 minutes, and sealed. In cold pack canning I never use more water in the canner than it needs for the length of time it takes to process whatever I am canning.

The apple slices were whole, and much like fresh apples so had to be chopped. Did the chopping with the potato masher. Easy and saved time.

Theoda: Where's that letter you were going to write?

BETSY BOBBET.

JOINS THE CORNER

Dear Social Corner: I would like to join The Corner and if I may, I will take as my pen name,

SENSITIVE PLANT.

ECHOES FROM THE LODGE ROOMS

ODD FELLOWS

Hope Rebekah lodge, No. 21, I. O. O. F., held its regular meeting with Noble Grand Mary L. Dow presiding. There was considerable business transacted at this meeting. The election of officers was one of the main features of the evening and the following were elected to serve during the year 1930: Noble grand, Alice Metcalf; vice grand, Ethel Whitmarsh; recording secretary, Ora Spencer; financial secretary, Bertha Collins; treasurer, Ella Smith; trustee for three years, Mary Dow. As there is to be no meeting January 1st, the officers will be installed at the next regular meeting on January 15th. Supper will be served that night at 6:30

The annual roll call was another feature of the evening and 80 members were present in person and others sent in letters as they were unable to attend

At the close of the meeting there was a very pretty Christmas tree upon which were gifts for all present including the children and these were distributed by Santa Claus. Ice cream and fancy wafers were served.

DAUGHTERS OF VETERANS

The regular meeting of Clara Barton tent, No. 7, Daughters of Union Veterans of the Civil war, was held at the Buckingham, Tuesday evening, with the president, Miss Florence Hoffman, presiding.

A very short business session was followed by community singing and a Christmas tree was enjoyed by the members and several guests. A very realistic Santa Claus made the occasion merry for children and grown-ups alike.

During the evening a bank book representing $120 was presented to the tent by the J. P. C. Pinochle club, which have been holding parties all the year and have presented their proceeds to the tent.

The tent was closed in usual form by the salute to the flag. After the meeting refreshments of sandwiches, fancy cookies and coffee were served by the supper committee. The next meeting, Jan. 8th, will be the installation of the new officers for the year 1930.

VETERANS FOREIGN WARS

R. E. Hourigan post, No. 594, V. F. W., has received notification that President Hoover's proposed coordination of government veteran relief agencies will have the hearty support of the national legislative committee of the Veterans of Foreign wars of the United States, Ilezekiah N. Duff, national commander, in a statement at national headquarters, says:

"Hoover's recommendations as included in his recent message to congress brings to a climax a movement launched by the Veterans of Foreign wars of the U. S., back in 1927," Duff pointed out.

"When the national commanders of America's five major veteran organizations met in conference in February, 1927, the V. F. W advocated this plan as another step toward solution of the veteran problem. The idea was endorsed at that time by the veteran leaders who participated in that conference.

"In September, 1927, the 28th national encampment of the V. F. W. instructed the national legislative committee to make this plan one of its chief objectives. The 29th national convention at Indianapolis and the 1929 convention at St. Paul reiterated this stand."

"Consolidation of the bureau of pensions, the national soldiers' homes and the Veterans' bureau, under one head will assure more economic and efficient administration of the government's veteran responsibilities," Duff emphasized.

"It will permit inmates of the national soldiers' homes to receive the same subsistence allowance for food, and other necessities, as is now being granted to Veterans' bureau patients. Moreover, it would remove divided authority.

"The pension bureau would be removed from the jurisdiction of the department of the interior and placed in a department whose sole interest and concern would be in veteran welfare. At the present time the interior department's interests are varied, including land offices, Indian affairs, irrigation projects, and other matters.

KNIGHTS OF COLUMBUS.

Reviewing the development of the K. of C., the current Catholic Transcript says:

The growth of the order was phenomenal. After the institution of San Salvador council at New Haven as the first subordinate council, every city and town in Connecticut clamored for councils. Then came a day in 1885, when a new council was to be instituted at Stonington but the hall where the ceremonies were to be held caught fire and there being no other hall available in the town, the institution was transferred to Westerly, just across the state line in Rhode Island. The incident served to excite the Catholic men of Westerly and soon there was a demand for a council of the new order there. In quick succession New York followed Rhode Island, and Massachusetts followed New York with requests for councils. Up to 1892 all members of the order were insurance members but in that year the board of government, on recommendation of the supreme knight, established an associate division. Shortly thereafter, Maine, New Jersey, Pennsylvania and Maryland became fields for the sowing of Columbianism. During this period of rapid and satisfactory growth, the order's membership increased something like 300 percent.

Father P. J. McGivney died in 1899, just 16 years after the founding of the order, but he lived long enough to see it grow from a small local society to an organization with national ramifications. By 1900, two years after his death, the order had reached every section of the United States except the far west and the extreme south, had crossed the national boundary into Canada. Despite frequent requests from European countries, the order declined all invitations to introduce itself overseas, confining its energies to careful expansion in North America.

By 1904, only five states of the union remained uninvaded and cities in these states quickly applied for and received charters. The first oceanic step was taken when a council was instituted in Manila, Philippine Islands. The triumphant progress of Columbianism then carried on in Mexico, Panama, Porto Rico and Alaska. Even today, in those eastern states where the order first started, it is still growing.

Today with a membership of 798,000 in 2,550 councils, the order has reached an eminence and power undreamed of by its founders.

The order carries on through the supreme council and its state and subordinate councils, many various activities, charitable, social, educational and religious. The story of its war relief work is now a chapter in the history of the Great war.

Malek's Hotel
JEWETT CITY
Special Chicken Dinner Every Sunday

THE BEST CHRISTMAS PRESENT FOR YOUR MOTHER OR WIFE—

"Relief from Drudgery and Worry"

You cannot give a better or more useful present to Mother or Wife than to relieve them of all the care and drudgery of Washday. You not only make them happier and freer but you save a great deal in doctor's bills by not ruining their health. The modern women are not the drudges of the olden days.

Send your Family Washing to the TROY and make your home happier for the whole family.

CALL 831
WE WASH EVERY DAY IN THE WEEK

Troy Economy Service
All your clothes carefully washed in pure soap and water and ironed by our new machine ironer. A wonderfully economical service for a large family.
10c Lb
Minimum bundle 90c, or 9 Lbs.

Rough Dry Service
Everything carefully washed in pure soap and water and all flat pieces such as table cloths, sheets, spreads, etc., ironed. All other pieces such as dresses, etc., dried and folded.
60c Per Dozen
50 Pieces, $2.00

TUNE IN ON LAUNDERLAND TONIGHT AT 8.30
Our lads and lassies of Launderland will entertaitn you from the stations of the National Broadcasting System.

FAIR, COLD TODAY AND TOMORROW

Norwich Bulletin

NORWICH, CONN., SATURRDAY, DEC. 21, 1929

FULL ASSOCIATED PRESS DESPATCHES

The Bulletin.

Norwich, Saturday, Dec. 21, 1929

THE WEATHER

Conditions

The disturbance that was over southern New York has advanced northeastward to the Gulf of St. Lawrence.

The outlook is for mostly fair weather Saturday and Sunday in the Washington forecast district without decided change in temperature.

Winds

North of Sandy Hook. Fresh southwest and west winds, strong over south portion; weather partly overcast Saturday.

Sandy Hook to Hatteras: Fresh west winds, strong over north portion; weather fair Saturday.

Forecast

For Southern New England: Fair, continued cold Saturday; Sunday fair.

Observations

The Bulletin's observations show the following changes in temperature and barometric changes Friday:

	Ther.	Bar.
7 a. m.	40	29.50
12 m.	40	29.60
6 p. m.	31	29.70

Highest, 40; lowest, 24.

Comparisons

Predictions for Friday: Rain and snow, somewhat colder.

Friday's weather: Generally fair, some colder.

STN. MOON AND TIDES

Day	Sun Rises	Sun Sets	High Water	Moon Rises
	a. m.	p. m.	a. m.	a. m.
16	7.08	4.19	9.23	rises
17	7.08	4.20	10.19	5.30
18	7.09	4.20	11.11	6.47
19	7.10	4.20	12.05	8.07
20	7.11	4.20	0.48	9.25
21	7.11	4.21	1.48	10.33
22	7.12	4.21	2.51	11.49

Six hours after high water it is low water, which is followed by flood tide.

GREENEVILLE

SUNDAY SCHOOL HAS XMAS TREE PARTY

The Sunday school Christmas tree party was held in the Sunday school room of the Greeneville Congregational church Friday evening. The members of the primary grades, with the older members of the Sunday school, were seated in a circle around a large Christmas tree, handsomely decorated.

About 8:30 o'clock Santa Claus (Earl Kramer) made his appearance with a bag-full of presents and distributed them first to the teachers of the different Sunday school classes. The children's gifts were placed under the tree. Miss Margaret West, Miss Elsie Jacobson and Jabez West were awarded pins for being perfect in attendance at the Sunday school services for the past five years. The committee in charge of the event was: Alex Finlayson, Miss Ida Luther, Miss Flossie Tilly, Mrs. Campbell, Mrs. Fowler and Mrs. Archibald Torrance. Mrs. Harry Stebbins and Miss Service were accompanists at the piano for the singing. The program follows:

Welcome, Rev. C. H. Ricketts; hymn, Little Town of Bethlehem (No. 47); prayer, Rev. C. H. Ricketts; hymn, Silent Night (No. 4); Why Christmas Comes, Lois Bausch; A Gift, Jeannie Mitchell; Santa's Bag, Joseph Fraser; Boy Blue's Christmas, William Flemming; My Wish for You, Elizabeth Geer; song, Betty Spalding, Rose Morton, Helen Anderson. A Christmas Carol, Loretta Plentkowski; Old Christmas Returned, Florita Pukalus; Before Christmas, George Morrow, Billie Ellison and George Anderson; Request by Letter, Frank Crooker; song, Message of Christmas Time, Everett Drescher; Christmas Conductor, Sonny Raymond; On Christmas, Alice Quinley; A Christmas Message, Lorraine Prentice; Santa's Sister, Clayton Smiley; A Little Arabian Girl, Ruth Flemming; A Surprise for Santa, Arline Dilworth; Best for You and Me, Isabell Turner; The Unbroken Song, Helen Anderson; Christmas Time of Long Ago, Ruth Abell; A Christmas Wish, Ruth Quinley; song, I Love This Little Stranger, Mrs. Campbell's class; Wanting, Everett Drescher; recitation, John Morton; Just Before Christmas, Dwight Smiley; The Stocking's Christmas, Marguerite Dilworth.

Grade VII—Catherine Curry; Carol, Hark! the Herald Angels Sing, class; recitation, My Three Ships, Vera Krohn; piano selection, Dance of the Dols, Zeta Barry; reading, Legend of the Christmas Tree, Helen Listfon; carol, Holy Night, Alexandria Kovelenko, Helen Sluzenski, Donalda Chaput, Elsie Gordon, Lois Zahn, Doris Krohn; recitation, Who Is He? Nunzia Jasarpso; carol, It Came Upon a Midnight Clear, class; duet, piano and violin, Winifred Haydon, Mildred Hocick; reading, The Station House Christmas, Helen Ibbison; piano selection, On Parade, Dorothy Spalding; recitation, Christmas Bells, Winifred Haydon; cornet solo, O, Come All Ye Faithful, Clifford Peckham; carol, O, Little Town of Bethlehem, class; recitation, Donald Bates; piano selection, Lullaby Time, Doris Krohn; recitation, Just Before Christmas, Dwight Smiley; recitation, The Christ Child, Marjorie Flynn; carol, O, Come All Ye Faithful, class.

ST. MARY'S GIRLS' CLUB HOLDS CHRISTMAS ENTERTAINMENT

The St. Mary's Girls' club held their regular weekly meeting Monday evening at St. Mary's Memorial hall.

The business meeting was followed by a Christmas party arranged by the entertainment committee. There was a Christmas tree on which there was a gift for everyone present. Miss Margaret Fahey acted as Santa Claus and presented each girl with a gift and a package of candy.

The committee then served refreshments consisting of ice cream and assorted cookies. Games were played, following which there was dancing.

The committee in charge was: The Misses Eleanor Barry, Lucille Bowen, Mary Barry, Anna Brogna, Margaret Crowe, Teresa Connelly, Anna Connelly and Mrs. M. J. Farrell, the club advisor.

On Thursday evening the office force from the American Thermos Bottle Co. held their annual Christmas party at the home of Miss Loretta Gadle on Prospect street. Gifts were distributed to all by Santa Claus, impersonated by Miss Mary Wagner. Refreshments were served by the hostess, assisted by Misses Bella Finnegan and Marie Gadle, consisting of cake, coffee and ice cream. The party broke up at a late hour after an enjoyable evening.

Maurice Goldblatt, a student at the William and Mary college at Williamsburg, Va., is spending the Christmas recess with his parents, Mr. and Mrs. David Goldblatt, on North Main street.

YANTIC MAN HELD FOR KIDNAPPING FORMER NORWICH GIRL AT DANIELSON

(Special to The Bulletin)

DANIELSON, Dec. 20. — Sergeant George L. Gardner and State Officer Royal V. Scranton of the Danielson barracks left here just before 5 o'clock this evening to bring back to Danielson, James Cobb of Yantic and Miss Katherine Lasch of 172 Main street, Danielson, who was kidnapped by Cobb in rather sensational manner on Main street, at Davis park, just before one o'clock this afternoon. Information relative to the affair broadcast to police departments throughout the state, as well as to Rhode Island and Massachusetts departments, led to the spreading of a police net in which Cobb was caught by the police of Hartford just before five o'clock this afternoon.

With her cousins, the Misses Anita and Alma Buteau, at whose parents home she has been living since coming from Norwich to Danielson to work, they being relatives, Miss Lasch started to walk down Main street just as the lunch hour was drawing to a close to get a taxi to go back to their employment in one of the plants of Powdrell and Alexander.

The girls were near the property of Mr. and Mrs. V. H. Wetherell, on the sidewalk, when a blue Dodge sedan bearing Connecticut registration L-148 came to a halt across the street at the edge of the park. Cobb, leaving his motor running, jumped out of the car and went across the street to the girls and accosted them.

It appears that he had been very friendly with Miss Lasch, who is 27 years of age, up to three months ago when their friendliness cooled. Among other gifts, Cobb is said to have presented Miss Lasch a ring. Despite repeated appeals on the part of Cobb for a return to the friendly status that existed between them she has persistently declined to have any more to do with her former suitor, according to the information obtained by officers checking on the case.

Even threats by Cobb, including an alleged one that would involve the taking of her life, failed to move Miss Lasch from her decision to refrain from further association with Cobb.

This afternoon's climax to the situation came when Cobb invited Miss Lasch to get into the car with him and ride to Putnam and she definitely refused. "No, I will not go," Miss Lasch is quoted as saying. Cobb then grabbed her by the arm and said curtly, "You have got to go!" He started dragging her toward the car while the Buteau girls helped her to resist and in the melee, as she was being dragged first one way and then the other, she dropped her pocketbook. Cobb is ruggedly built and the strength of the girls was no match for his.

Once in the car, Miss Lasch pleaded with the other girls to get in with her. One of them attempted to do this and had a rear door of the sedan open when Miss Lasch asked her to pick up her pocketbook. While Miss Buteau was trying to do this, Cobb stepped on the gas and dashed off up North Main street.

The few eye-witnesses of the struggle, passersby and residents of nearby homes, regarded the entire scuffle as a bit of fun and paid little attention to it.

There was considerable delay in getting a report of the matter to the police, but prompt work that followed was responsible for Cobb's arrest.

Miss Anita Buteau was reported early this evening as in a state of partial collapse as the result of her experience in the kidnapping.

Miss Lasch is a daughter of Mrs. Mary N. Lasch of 228 West Town street, Norwich.

Sergeant Gardner and Officer Scranton returned here about 9 o'clock tonight from Hartford with Cobb and Miss Lasch. The young woman was near to collapse and so nervous that Dr. F. P. Todd was called to attend her and she was afterwards able to go to her home here.

Cobb had not injured her between the time of kidnaping and when he was apprehended by the police of Hartford. While he indulged, it is said in threats against her during the ride from Danielson to Hartford, he did not injure her in any way. She had one bruise on her wrist, the result of his grabbing her and dragging her into the car here, when he was taking her away. Cobb is held on a kidnaping charge. Almost immediately after his return here he was subjected to questioning at the state police barracks, where he is being held tonight by Lieut. Ross V. Urquardt. The questioning was continuing as midnight approached. Lieut. Urquhardt declined to reveal what the examination developed. While it had not been definitely decided tonight, there was the possibility that Cobb will be presented in the Killingly town court Saturday.

SCOUT SPIES READY TO DELIVER MAYOR'S MESSAGE

Boy Scout spies have been requested to 'phone Scout headquarters before 8:30 this (Saturday) morning to receive instructions. Reports from troops in different parts of the city indicate that several troops are out to win both prizes. A letter sent to all scouts Friday enclosing an application for camp contained a terse description of the all-city spy hunt.

Ten spies (scouts in uniform) will start eight blocks from Franklin square Saturday at 1:00 p. m. from the north, south, east, and west and will attempt to deliver a written message from Mayor Lee Roy Robbins to the spy chief who will be on the square. You are to stop him from delivering that message by capturing him. Any spy may be captured by addressing him exactly in these and no other words: "There is always a good time at camp. Let's go, scout!" Upon hearing exactly these words every spy is honor bound to immediately surrender his message to the scout thus addressing him. The first scout to deliver a captured message to headquarters will receive a prize of scout equipment. The first spy to get through will also receive a prize.

BOY SCOUTS REPAIR BUSHELS OF TOYS

According to the local Boy Scout headquarters over twelve bushels of toys have been collected and repaired by Boy Scouts during the past two weeks and telephone calls are being received every day telling of more toys. The value of the toys collected, if new, would run into three figures. The toys have varied from old rusty trains to practically new dolls, from toys worth from 10c to 25c to toys whose original cost was several dollars. Most of the toys collected have had to have something done to them, the replacing of a leg, the fixing of a spring, the painting of a table. The largest toys received were a wicker chair for a girl of ten, an automobile for a boy of six, self propelled, and an eight corner checker board stand. Some of the toys are new, having been bought for a grab bag party. One friend gave a dollar in an envelope asking that toys be bought, for "she had none to give, but felt that she should give."

The toys, Friday and today (Saturday), are being delivered to the United Workers where they will be distributed to the kiddies who need them most.

Bozrah Club Meets

The Thursday Evening Bridge club held their weekly meeting with Miss Laura Foley, of Oak street. Gifts were exchanged. Prizes were won by Miss Alice Derosier and Miss Sadie Kilroy.

TAFTVILLE

The members of the 50-50 club enjoyed a delicious supper Thursday evening at the Valley Pirates' clubhouse. Later in the evening games were played and gifts were distributed from a gaily decorated Christmas tree. Those present included Miss Simone Phaneuf, Miss Diana Gouin, Miss Erna Seifert, Miss Lena Martin, Miss Yvette Fontaine and Miss Mary Martin.

A most interesting address on Anglo-American relations was given Thursday evening before the Men's club of the Taftville Congregational church by Professor Minto of Hartford. The speaker was introduced by Albert Airey, president of the club, and after the talk had been concluded, refreshments were served by the committee in charge.

The Christmas rush is now underway at the local postoffice and Postmaster Edward Adams and his assistants have entered into the busy period which always precedes Christmas. On Thursday there was not only a big incoming mail of packages and cards, but the outgoing mail was also a record-breaker and a rushing business was done in money orders and registered letters.

Brilliantly lighted Christmas trees at the various residences on the Old Canterbury turnpike from Taftville to Norwich Town were a great help to motorists who were driving through the fog on that road Wednesday night.

WOMAN'S CITY CLUB ENTERTAIN SCHOOL CHILDREN AT PARTY

Children of the lower grades of the local schools were entertained at a Christmas social at Slater hall, Friday afternoon at 3:30 o'clock, under the auspices of the Woman's City club. Mrs. Willis P. Austin, chairman of the club dramatic committee, was in general charge.

The programme included sleight of hand tricks by Arthur C. Brown and a Christmas play, The Sleeping Beauty. The cast of the play was as follows: Queen, Mrs. Aida Lloyd of Cleveland, Ohio; King, Meredith Lee; Princess, Miss Marguerite Sullivan; Prince, Mrs. Benjamin Palmer, Jr.; Guests, Misses Virginia ChaNe, Rose Driscoll, Catherine Sullivan, and Edith Somers; Wicked Fairy, Miss Bernice Willey; Nurse, Mrs. Warren Chaffin; Fairies, Misses Ruth Genter, Eunice Ingalls and Barbara Taylor; Jester, Sally Lee Briggs.

Miss Alice Bushnell of Lisbon entertained with Christmas stories and candy was distributed to the children from a beautiful Christmas tree. Those who assisted in the distribution of the candy were Mrs. Goffe Briggs, Willis P. Austin and Malcolm Austin. Toys taken to the party were given to the United Workers for their Christmas boxes to be distributed by the welfare department.

The children of the Rock Nook Home and the New London County Home were among those invited. The teachers of the lower grades of the town schools accompanied their small charges to the party.

MT. CALVARY CHURCH TO HAVE PAGEANT

A Christmas pageant, Tribute to the King, will be presented at Mt. Calvary Baptist church, Sunday evening. The cast will be as follows:

Mary, Mrs. Frederick Randall; Joseph, Mrs. Emma Welles; Wisemen, Joseph Lewis, Balthaza; Charles Lewis, Gasper; Alfred Perrin Melchoir; Shepherds, Frederick Randall, Leroy Lacy, James Miller; Bethlehem Pilgrims, Mrs. Mary Jackson, Miss Gertrude Byrd, Miss Florence Lee and Manuel Merando; Angels, Miss Maud Lacy, Miss Netta Epps; Herald, Miss Alyce Perrin; angelic chorus, Mrs. Mozelle Dennis, Annie Drury, Grace Vera, Mary Wheeler, Miss Blanch Jackson, Lucille Jackson, Edna Shamkles, Mrs. Ransom Liner, Miss Essie Molin, Mrs. Louise Hall is directing the pageant.

The Christmas services at the church Sunday will include preaching at 11 o'clock, the church school session will be held as usual at 12 o'clock, and the special service will be held in the evening at 7:45 o'clock. Rev. H. B. Harris is acting pastor of the church.

SENDS $15 CHECK FOR FIREMEN'S PENSION CHECK

A check for $15 was received Friday by Chief Henry R. Taft of the fire department, from Dr. David Sussler, No. 34 Rockwell street, to be added to the firemen's pension fund. The check was sent by Dr. Sussler in appreciation of the efficient work of the firemen in extinguishing a roof blaze at his residence last Monday evening. Chief Taft has turned the check over to the city treasurer to be added to the fund.

Leaves Brother Here

Mrs. Amelia Nadolny Clapp, wife of Wilfred Scott Clapp, who died Wednesday at her home in Prescott, Ariz., is survived by her husband, two brothers, Emil Nadolny of Norwich and Herman Nadolny of Meadville, Pa., one sister, Augusta Detlefsen of Boston and also nieces, nephews and cousins.

PARK CHURCH FEDERATION HOLDS ANNUAL MEETING

The annual meeting and luncheon of the Women's Federation of Park Congregational church was held in the Parish house, Friday at one o'clock. A chorus comprised of Mrs. James A. Bidwell, leader; Mrs. Aurin L. Payson, Mrs. Harrison Gray, Mrs. George Ingalls, Miss Alice Sayles, Miss Elizabeth Johnson, accompanied by Mrs. Charles A. Saxton, led the way to the dining room, singing carols. Mrs. A. N. H. Vaughn spoke a few words of welcome and Rev. Theodore M. Shipherd, D. D., offered prayer.

The tables were most attractive with their holiday decorations of poinsettias and the following delicious menu was served: Macaroni and cheese, meat loaf, cabbage salad, jellies, rolls, butter, raspberry and pistachio ice cream, assorted cake, coffee. Mrs. Raymond Sherman, Mrs. John F. Rogers, assisted by Mrs. O. C. Wolfe, Mrs. Arthur Collins, Mrs. Howarth Collins and Mrs. W. Manley Eastwood, Jr., were in charge of the luncheon.

Rev. Dr. Shipherd gave an inspiring talk, using for his subject, The Goal of Our Church. The church must have something definite to work for, a special aim, he said. This goal is variously understood and considerably confused. It is always a problem of the future. The church must have a definite understanding of the future, visualize clearly what is to be done, and then work conscientiously and hard to that end. It is the social task of the members and the pastor to work together to accomplish that purpose.

The goal suggested is the building of personal character in the light of God. Three ways for reaching this goal were emphasized: first, by careful thought and study of the Bible by older people; second, by nurture and encouragement of the younger people to faith, and third, by the use of music, as an important phase of worship, to instil the spirit of God.

Miss Hannah Crowell, president, called for yearly reports from the following: Secretary, Miss Mary A. C. Avery; treasurer, Mrs. Howard Stanton; publicity committee, Mrs. Henry D. Johnson; missions dept., Miss Edith Bliss; Parish house, Mrs. A. N. H. Vaughn; membership, Miss Matilda Butts; hospitality Mrs. Raymond B. Sherman, Mrs. John F. Rogers; calendar, Mrs. W. Manley Eastwood, Jr.; custodian, Miss Alexandrine Trumbull; church interior, Mrs. Frank Hempstead; friendly committee, Mrs. Wallace Ellis; hospital, Mrs. George Ingalls; Sunday school library, Mrs. Hibberd Norman; flowers, Miss Alice Cogswell; home service, Mrs. Lee Roy Robbins; cradle roll, Miss Avery read report for Mrs. O. L. Johnson; Young People's work, Mrs. James Bidwell. Mrs. Rollin C. Jones read for Mrs. Frank Browning the report of the nominating committee. The following officers were elected for the coming year:

President, Mrs. Wm. Tyler Browne; 1st vice president and publicity, Mrs. Alfred N. H. Vaughn; 2nd vice president and chairman of missions, Mrs. Allen Latham; 3rd vice president and chairman of Parish house, Mrs. John F. Rogers; recording secretary, Miss Mary A. C. Avery; corresponding secretary, Mrs. William H. Douglas; treasurer, Mrs. Howard L. Stanton.

Committee chairmen: Finance, Mrs. Frank H. Bunnell; membership, Mrs. Howarth C. Collins; calendar, Mrs. W. Manley Eastwood, Jr.; sewing, Mrs. Herbert R. Branche; custodians, Mrs. Harrison Gray; church interior, Mrs. Frank Hempstead; friendly, Mrs. Wallace S. Ellis; hospital, Mrs. George L. Ingalls; Sunday school library, Mrs. Hibbard R. Norman; flowers, Miss Alice W. Cogswell; home service unit, Mrs. Lee Roy Robbins; cradle roll, Mrs. Oliver Johnson; representative of Federation for Young People's work, Mrs. James A. Bidwell.

WESLEYAN GUILD HOLDS BAKED BEAN SUPPER

A baked bean and salad supper given Friday evening from 5 to 7:30 by Wesleyan Guild of Trinity Methodist Episcopal church had large patronage to enjoy the inviting menu served. Mrs. Alida Bovens was in general charge with Mrs. Charles Browning, Mrs. Alvin Lewis and Miss Hannah Haglund assisting in the kitchen. The waitresses were Mrs. William Stelzner, Mrs. Christopher G. Allen, Miss Stella Purvis, Mrs. Marion Lichenstein, Miss Dorothy McNeely, Miss Edna Judson, Mrs. V. J. Ide and Miss Dorothea Ladd. Mrs. Charles Parsons served Beechnut coffee and Mrs. Alvin Lewis was in charge of the apron table.

NINE AUTO DRIVERS TAGGED FOR TRAFFIC LAW VIOLATIONS

Nine automobile drivers were red tagged by the local police Friday night. Seven of the drivers are charged with parking on the no parking side of Bath street and two with parking on the no parking side of Franklin street.

CHRISTMAS EXERCISES AT SAMUEL HUNTINGTON SCHOOL

The first Christmas entertainment given by the pupils of the Samuel Huntington school for the benefit of the school was presented to a large and appreciative audience Thursday evening in the auditorium there.

The first scene was a one-act play, taken from the German, "Why the Chimes Rang," and the following characters were dressed as the inhabitants of the cathedral city of Cologne and its outskirts were at that period, 1500. The characters were:

Holgar, Carl Hitchon; Steen, John Sullivan; Bertel, Charles Ryan; Old Woman, Eva Casavant; Priest, Charles Turner; Altar Boys, John and Edward Belleview; Rich Man, Robert Tongren; Rich Lady, Olive Beebe; Ladies in Waiting: 1, Charlotte Beebe, 2, Elizabeth Jankowski, 3, Wanda Wasilewski, 4, Rita Cormier; King, Peter Narowski; Courtier, Clayton Rose; Scholar, Edward Manning; Angels: Marjorie Grieve, Phyllis Heinrichs, Betty Pfeiffer, Geraldine Waldo, Loretta O'Neil and Margaret Ross, Pauline Perkowski, Dorothy Webster, Mary Adamoski, Sadie Bellowitz, Elizabeth Browning, Helen Feldman, Florence Gimbel, Ruth Hardenbrook, Pauline Laskowski, Natalie Bailey; Cathedral Musician, Marguerite Brown.

It was very well given by the characters, who clearly portrayed the vision so realistically. A violin solo followed, "Under the Mistletoe," by Charles Wheeler, accompanied by Barbara Fellows.

Then the pupils of the second grade gave the little play, "Christmas Secrets," in a very entertaining manner. The characters were: The Christmas Cousins, Dorothy, Janette Fargo; Ralph, Edward Witckewaski; Ruth, Dorothy Belleview; Frank, Loring George; Rose, Jane Waters; Harold, Robert Horton; Mollie, Rosemarie Allen; Joseph, Joseph Morse; Santa Claus, James Hubbard; Sally, a waif, Bernice Ethier; A Christmas Fairy, Natalie Browning; Brownies, Leslie Stott, Elinor Smith, Francis Mackie and James Belleview; Children of the Good Night chorus, Natalie Santo, Eugene Pirozok, Leroy Saunders, Glendon Carpenter, Francis Pisowlowski, John Gocka, Eleanor Santo, Mureille Lane. The accompanist was an eighth grade scholar, Virginia Ward.

It cleverly portrayed a chimney scene with people waiting for Santa Claus, who came empty-handed but who was followed by a charming fairy, who scattered gifts for everyone. A group of Christmas carols followed: Hark, the Herald Angels Sing; Away in the Manger and O Little Town of Bethlehem, played on the violin by Francis Wright, accompanied on the piano by Virginia Ward.

Then the charming dance, Christmas Bells, by twelve girls from the fifth and sixth grades, dressed as Christmas bells, showed many pretty steps and group formations. The girls were: Helen Schwenk, Loretta Meehan, Dorothy George, Harriet Ricker, Norma Wilkinson, Gladys Nylen, Nellie Perkowsky, Ruth Proctor, Jean Coyle, Ruth Prentice, Helen Moran and Marguerite Cormier. Marguerite Brown was accompanist.

The last was a one act safety play called "Lighting the Tree." The characters were taken from the fourth and fifth grades and were: Edna, June Fritz, Grace Elizabeth Duch; Mary, Arlene Fields; Will, Francis Brown; Bob, Ellis Bentley; The Christmas Angel, Justine Houghton; Jack in the Box, James Wheeler; Mammy Doll, Phyllis Bradley; Best Doll, Mary O'Connell; Overall Boy, William Armstrong; Teddy Bear, John Gibbs. It illustrated the safe way of lighting a tree, not by candles, but with electricity, in a very attractive manner. Each character's naturalness was most pleasing.

The sum of about $70 was made and is but the beginning of a nucleus for a school fund. Home-made candies in Christmas cups, was sold and was delicious. The program was repeated Friday morning for the benefit of the pupils who were unable to see it Thursday night and a few guests were present, including Supt. of Schools E. J. Graham, and a new member of the school board, Mrs. A. H. Chase.

ELKS ENTERTAIN CHILDREN AT N. L. COUNTY HOME

Norwich lodge, No. 430, B. P. O. E., entertained the children of the New London County home, Friday evening, by providing a special Christmas programme at the home. Orchestra music, songs, and a magical exhibition by Prof. William C. Banfield, featured the programme. There was a beautifully decorated Christmas tree from which candy and gifts were distributed to the children. William S. Murray was chairman of the Elks committee in charge of the arrangements.

CENTRAL SCHOOL WILL OBSERVE WHITE CHRISTMAS

A Christlike God will be the pastor's Christmas topic at the Central Baptist church Sunday morning, at 11 o'clock. The White Christmas will be observed by the school at 10 o'clock. The Judson fund of the Baptist Foreign Mission society, will receive the white gifts made by school and church. Those not able to be present should send their gifts in if possible.

The Christmas pageant will be repeated by request Sunday evening. This pageant on the first Christmas was given under the direction of Miss Jennie Spencer, just eight years ago.

MORE CONTRIBUTORS TO THE HOLIDAY FUND

Additional contributors to the tuberculosis holiday fund are as follows:

Mrs. George W. Carroll, G. Wyman Carroll, Miss Louise B. Meech, Miss Lucile Stetson, Armour and Co., Mrs. John Townsend, Uncasville; Norwich lodge, No. 430, B. P. O. E.; Mrs. Florence Browning, Miss Kate Kent, Mrs. Gardiner Greene, Mr. and Mrs. Francis Gilman, Miss Anna Ely, Miss Frances Young, Thames lodge, New England Order of Protection; Teachers of Broadway school, Teachers of Yantic school, Hilda G. Veit, Canterbury; Mrs. Leonard O. Smith, R. S. Gernon, Powers Bros., Otis Library staff.

Elizabeth Street school: John B. Stanton, Gertrude L. Ward, Emily M. Wilcox, Nina E. Perry, Helen K. Delaney, Mary J. Murphy, Lucile C. Haggerty, Mary M. Shannon, Augusta Shereshevsky, Mildred K. Tilden, Lillian Murphy, Teresa G. Bielecki, Mary R. Keenan, Frances M. Fenton, Elizabeth F. Shannon, Alice Gadbois, Madeline M. Driscoll, Celine C. Bowen, Ruth Mullen, Mary Henderson.

Bishop school: Annie Taft, Laura Foley, Teresa McMahon, Ida Lillibridge, Gertrude Gallup, Helen Gallup, Miriam Shereshevsky, May Shields, Geraldine Enos, Marguerite Foley.

East Great Plain: Justine Morrison, L. Blanche Peterson.

Yantic school: Ruth Golub, Veronica Roberts.

School teachers, High street: Margaret Coughlin, Edith Jennes, Margaret Sullivan, M. Gladys Holmes, Sadie H. Kilroy.

Occum school: Miss Welch, Miss Murphy, Miss Gorman, Miss Delaney, Miss Peckham, Miss Sullivan.

Greeneville school: James E. Murphy, Catharine F. Coughlin, Anna E. McGuinniss, Rivy Rosenberg, Katherine E. Curry, Celia M. Brock, Elizabeth Madden, Katharine E. Casey, Marguerite E. Vetter, Margaret E. Sheehy, Helena A. Hoar, Mrs. Hannah T. Sullivan, Louise M. Hovey, Eleanor M. Mahoney.

Archibald Torrance, Mandel Shoe shop, Helen E. Murphy, Euphemian circle of King's Daughters, Women's guild of St. Andrew's church, K. M. Mack, Mr. and Mrs. William L. Clark, Mr. and Mrs. Fred Fox.

Broadway school teachers: Frank Clapp, Misses Amelia Young, Isabelle Crawford, Nellie Mullen, Mrs. Elizabeth Davis, Misses Sue Whittlesey, Dorothy Rasmussen, Grace Clune, Ellen Clune, Luella Wilson, Mary Hinckley, Mary McNamara, Myra Parker, Elizabeth Beckley, Irene Werth, Sadie Driscoll, Florence Fellows.

Mt. Pleasant Street school: Minna T. Good, Julia F. Good, Lucy A. Murphy, G. B. Newbury, Katharine V. Lynch, Margaret R. Sullivan, Agnes A. Dennis, Catherine A. Driscoll.

Contributions may be sent to Miss Mary E. Richards, 93 Sachem street.

Patients Discharged From Hospital

The following patients were discharged Friday at the W. W. Backus hospital: Charles McFadden, No. 18 Union street; Mrs. James Bushnell, No. 106 Laurel Hill avenue.

ROAD CONDITIONS IN EASTERN CONNECTICUT

Road conditions and detours made necessary by highway construction and repairs, announced by the Connecticut highway department as of Dec. 18th, include the following:

A section of the Norwich-Putnam road is being reconstructed just south of Central Village. Shoulders of this road are being constructed. Traffic can pass.

Coventry—Bridge over Willimantic river is under construction, but open to traffic.

Jonathan Trumbull road is under construction from Route No. 3 to the end of the improved road north of Columbia Green and from the end of the improved road south of Columbia Green to the end of the improved road at Lebanon. Travelers are warned to use extreme care in passing through.

Flanders Village-Chesterfield road is under construction. Grading is being done and culverts are being installed. Traffic will find difficulties. Traffic will find it difficult to get through this work.

Brooklyn-Pomfret road. An improvement is being made on the Pomfret-Brooklyn road. Traffic can pass with care.

East Hampton-Leesville road is open to traffic, work on shoulders.

Franklin. A section of the Baltic-North Franklin road is now under construction. Grading is being done. Surfacing is being laid. It is possible for traffic to get through.

Griswold-Preston City road is under construction. Open to traffic.

Putnam, Putnam Heights road is under construction. Open to traffic.

Sterling-Ekonk Hill road is under construction. Grading and surfacing operations are in progress. Traffic can pass.

Voluntown and No. Stonington, Pendleton Hill road is under construction. Grading operations and macadamizing are in progress. Vehicles can pass through although travel is rough and delays will be encountered.

CHRISTMAS MUSIC WILL FEATURE CHURCH SERVICES

Special and most attractive programmes of music will feature the Christmas services in many of the churches of Norwich Sunday. Most of the churches of the Protestant faith will have their Christmas services Sunday, while the Episcopal churches and Catholic churches will hold special services Christmas day. In a number of the churches there will be beautiful Christmas pageants. Programmes arranged for the church services include:

Patients Discharged

Patients discharged at St. Teresa's hospital Friday were: Mrs. Lawrence John Brine, No. 132 Sturtevant street; Mrs. Max Stabach, No. 26 Clinton street; Mrs. Leonard Somerville and daughter, No. 76 Washington street; Mrs. Anthony Wesolowski and son, No. 46 Roosevelt avenue.

NOTICE!

Having bought the Tea and Coffee business conducted for years by Geo. A. Stanton, I am continuing the same business at the old stand, 5 Bath street, and will carry the same high grade of goods. I will be glad to see all my old friends and as many new ones as will favor me with their patronage.

CHESTER APPLEY
Formerly with the S. K. Ames Inc., on Main Street

WHEN YOU WANT to put your business before the public there is no medium better than through the advertising columns of The Bulletin.

TRY OUR HOME MADE PORK SAUSAGE — AND — SAUSAGE MEAT 40c per lb.
Thumm's Delicatessen Store
40 Franklin Street

Give Useful Gifts
MAKE IT A HEALTHFUL NEW YEAR WITH OUTDOOR SPORTING GOODS
BASEBALLS 15c to $2.00
BASEBALL GLOVES $1.00 to $15.00
SKIS $1.25 to $8.00
GOLF BALLS CLUBS BAGS SHOES—GOLF BALL MARKERS
SHOE SKATES $4.79 to $11.95
ROLLER SKATES $1.25—$2.50
FOOTBALLS 98c to $14.00.
BASKETBALLS $2.00 to $21.00.
REELS 65c to $20.00.
RODS 65c to $30.00
Alling Rubber Co.
RUBBER GOODS — SPORTING GOODS — TOYS

GOLDBLATT'S
SHOE REPAIRING OF QUALITY AND SERVICE
AT PRICES ACCORDING TO SIZE AND THE CONDITION OF THE SHOES OR QUALITY DESIRED.
Men's and Boys' Taps from 90c to $1.50
Ladies' or Children's Taps from 65c to $1.25
Our work pleases the particular. We Call and Deliver.
Telephone 3112
GOLDBLATT'S
Next to Palace Theatre Entrance Norwich, Conn.

Christmas Gifts For All The Family
PIANOS — PLAYERS — GRANDS
KELVINATOR ELECTRIC REFRIGERATORS
MAYTAG WASHERS
NINE LEADING MAKES OF RADIOS
SAXOPHONES — BANJOS — DRUMS
VIOLINS — CORNETS
Complete Stock of Fishing Tackle
The Hanover-Curland Co.
24-34 Franklin Street Norwich, Conn.

For Your Christmas List

FOR HIM—
Houbigant's Shaving Sets 3-4 Pieces $2.00—$3.50
Williams Holiday Set 4 pieces, $1.00
Cigarettes Lucky Strikes, Camel, Chesterfield in Holiday Packages
Cigars Avants, Duwells, Rosedales, Peter Schuylers, Blackstones, El Productos—7-20-4, King's Boxes of 25 and 50
Shaving Brushes 35c to $4.00
Flashlights 69c — $1.50
Fountain Pens $1.50 — $2.25 — $2.75

It Is Christmas Time
the gift that you will want to give must be gay, sweet and satisfying. Out of a great variety you will find here just the one that will please the most—
Whitman's
Chocolates All in Xmas Wrappers One-Two-Five Pounds
Samplers — Joy Boxes Fruits and Nuts Library Package Pink of Perfection Pleasure Island Chocolate Covered Nuts Salmagundi
$1.00—$1.25—$1.50 lb.

FOR HER—
Roll-up Manicure Sets $1.50 to $6.00
Hudnut's Toilet Sets 4 pieces $5.00—$6.00—$7.50
Hudnut's Bath Salts Three Flowers — Gardenia $1.00
Perfumes Coty—Houbigant's—Hudnut's $1.00—$2.00—$2.50
Stationery 35c—50c—$1.00
Cutex Sets 60c—$1.00
Houbigant's Sets 2 pieces, $3.00
Brownie Cameras $2.50 — $3.50

235 Main Street Mara's Drug Store Franklin Square

Norwich Bulletin

VOL. LXXI—No. 306 | POPULATION 35,893 | NORWICH, CONN., MONDAY, DECEMBER 23, 1929. | TWELVE PAGES — 96 COLUMNS | PRICE TWO CENTS

PLAN HUGE BROADCASTING OF CHRISTMAS PROGRAMS

Radio Engineers Are Perfecting Arrangements to Spread Throughout America Programs Originating in England, Holland and Germany—It is Planned to Begin the Rebroadcasts at Noon, Eastern Time—In Return American Christmas Greetings Are to Be Sent to Europe Christmas Morning and the Following Day—New York City Will Broadcast a Monster Songfest Tuesday Evening.

NEW YORK, Dec. 22—(AP)—Radio engineers in widely separated sections of the world are bending every effort to insuring the success of the proposed Christmas day rebroadcast to America of programs originating in England, Holland and Germany.

The programs, to be distributed by the National Broadcasting company, as its Christmas gift to listeners, are to be brought across the Atlantic by short waves to the receiving station at Riverhead, N. Y., whence they will be fed by wire into the broadcasting network. Both here and abroad engineers are at work on the necessary technical details, including the study of atmospheric prospects.

It is planned to begin the rebroadcasts at noon, eastern time, the first to come from Eindhoven, Holland. At 12:45 p. m. Berlin is to be cut in, with the closing feature from England starting at 2 p. m.

In return American greetings are to be sent to Europe by the National Broadcasting company on Christmas and the day after via short wave stations at Schenectady and Pittsburgh. The first is planned for 11 o'clock, eastern time, Christmas morning, and is intended for England and Holland. The following day, at 11:45 p. m., another program is to be directed to Germany. On both days the programs for Europe also will be put on American networks.

NEW YORK TO BROADCAST A MINSTREL SONGFEST

NEW YORK, Dec. 22—(AP)—New York, the "city without a heart," will send its Christmas greetings throughout America and to all the world Tuesday night at a monster songfest in Madison Square park.

The International Christmas carol sing, arranged under the general direction of the Advertising club of New York, with a chorus of nearly 1,500 trained voices, will get under way at 7:30 p. m. Christmas eve. A radio broadcast of the program will go out over the National Broadcasting company network and will be relayed on the short wave transmitter of WGY, making the program available to all of America, Europe and Australia.

The carol choir, composed of members of choirs from churches of every sect and denomination in New York city, will be augmented by vocal groups from 400 civic societies, fire and police department bands, the Police Glee club, the Edna White Brass band, and other musical groups. The sing will be led by Albert Stoessel, conductor of the New York Oratorio society.

Maria Kurenko, Russian coloratura soprano, will be heard in person during the program of the sing.

Mayor Walker will open the sing. In addition to the mayor, individual sponsors of the international Christmas carol sing include Bruce Barton, Rev. S. Parkes Cadman, Barron G. Colier, Father Francis P. Duffy, Will H. Hays, G. P. McClelland, Bishop Francis J. McConnell, Rev. Christian F. Reisner, Governor Roosevelt, Dr. Minot Simons, Police Commissioner Whalen, Charles H. Tuttle, Alfred E. Smith, Robert F. Wagner, George G. Barber and P. C. Penny.

Augmenting the Christmas spirit expressed at the sing to which many thousands of persons are expected to be attracted, will be groups in the many churches of the city in observance, at the same time, of the Christmas ceremonies. At many of these gatherings, radio receivers will be secreted within the Christmas trees, to pick up and follow the exercises at Madison Square park.

In the events of inclement weather, forcing the sing from the park, the Metropolitan hall, in the Metropolitan Life insurance company building will be utilized.

TALKED FROM PLANE TO LEVIATHAN 500 MILES AT SEA

NEW YORK, Dec. 22—(AP)— High over Manhattan in a hundred-mile-an-hour flying telephone booth reporters today talked to the liner Leviathan 500 miles at sea.

As easily as though sitting in their own homes two reporters and three engineers of the Bell Telephone laboratories soared 2,000 feet over the city in a big tri-motored Ford, asked for and got the Leviathan as though they were calling for a number just around the corner. They passed the time of day and heard the gossip of the ship from Commodore Harry Cunningham and passengers aboard the vessel.

This new step in communication was effected by a radio-land wire-radio hookup.

The conversations, as is generally the case in the face of such breathtaking wonders of science, were of the most casual sort.

Commodore Cunningham informed the Associated Press reporter that it was a clear day and a calm sea, that he hoped to be at his dock in the Hudson river tomorrow morning at 9 o'clock.

The big, glistening plane, with the newly developed experimental radio apparatus installed and tested but 24 hours before, took off from Hadley Field, N. J., shortly after noon.

In the pilot seat was Captain Ray Brooks, his ear phones on and his "mike" in his lap.

MAN KILLED IN CRASH OF AIR TRANSPORT PLANE

INDIANAPOLIS, Ind., Dec. 23—(AP)—A snow covered stump or a high snow drift brought death to one man and injury to two others when a tri-motored passenger airplane of the Trans-continental Air Transport lines crashed on Scott field, Mars hill, here tonight. The ship was flying from St. Louis to Columbus, Ohio, and was a half hour behind schedule.

D. C. Law, Philadelphia, died from a fracture of the skull.

The injured are C. N. Kline, also of Philadelphia, and Miss Mary Fearnow, secretary to Donald Bartlow, assistant manager of the T. A. T. office at Washington, who was returning to Washington from her home in St. Louis.

Kline suffered a broken right arm and leg and severe body bruises and cuts and was taken to a hospital. Miss Fearnow suffered minor bruises and cuts and was severely shaken and shocked.

D. W. Burford, 28, pilot of the ship, Columbus, Ohio, planned to land here for the night because of the heavy snowfall, and darkening skies which made further travel hazardous. H. S. Zimmerman, also of Columbus, was assistant pilot.

The other eight passengers were uninjured except for slight shock, and were cared for at the T. A. T. office at Mars hill.

FOUR YOUNG MEN WERE KILLED AT GRADE CROSSING

NEBRASKA CITY, Neb., Dec. 22—(AP)—Four young men, three of them brothers, were killed instantly near here today, when their automobile was struck at a grade crossing by an Omaha-Kansas City train.

The dead: William, Henry and Frank Pelen, and Charles Reimer. Wreckage of the car was carried more than a quarter of a mile.

BRIDGEPORT MAN KILLED BY FALL FROM WINDOW

BOSTON, Dec. 22—(AP)—Emil Wysocki, 40, of 200 Schofield avenue, Bridgeport, Conn., was killed by a fall from a third story window of a North End rooming house early today. Joseph Adamsky, son of Wysocki's sister, whom he had been visiting for the Christmas holiday, identified the body.

NORTHERN AND WESTERN NEW YORK THAWED OUT

ALBANY, N. Y., Dec. 22—(AP)—Northern and western New York thawed out today under the beams of sunshine, the first since storms of rain, wind and sleet and snow began four days ago.

Today's thaw eliminated in Glens Falls and Saratoga Springs the falling tree hazard.

Fort Ann and South Glens Falls, which used electric power to push power to their mains, had their piping system functioning.

The blizzard of Saturday, which swept out of the west, struck Buffalo and western New York and a sixty mile gale accompanying it piled heavy snowdrifts in streets. Deaths attributed to the storm were reported in Buffalo and Oneida.

Communication lines, already overburdened, snapped in the gale, power lines fell, plunging many homes into darkness and traffic on the highways was dangerous and in some places impossible. Today crews of snow shovelers opened up highways while linemen restored, in part, the communication and power system.

PATROLMAN AND GUNMAN KILLED EACH OTHER

PAINTSVILLE, Ky., Dec. 22—(AP)—A two-gun man from the mountains, veteran of half a dozen pistol battles and survivor of almost as many gun-shot wounds, today had made good his boast that if an officer arrested him again "I'll have to kill him," but cost him his life.

The two-gun man, Joe Castle, former constable, last night "shot it out" with Patrolman Jess Dills on the Main street of this mountain town while hundreds of Christmas shoppers scurried for cover.

Dills, with two "44 specials" still spitting bullets, dropped dead almost in his tracks, shot through the heart. Castle, a .45 in each hand, went down mortally wounded. He died in a hospital this morning. John Marshall Johnson county jail, also involved in the shooting, is locked in his own jail. Officers say he probably will be charged with murder.

FUEL INSTEAD OF ROCKETS FOR RECOIL AUTOMOBILES

BERLIN, Dec. 22—(AP)—Max Valier, rocket car enthusiast, tested his recoil automobile, with liquid fuel instead of rockets, on the Avus Speedway, here today. The test was made without a hitch, but Valier failed to equal his record of 235 miles an hour made with the rockets.

Valier said the new fuel insured the driver's absolute control. The start was made in a great cloud of smoke from the exhaust but the machine worked smoothly throughout. The car is without springs. The driver's seat is in the center with four fuel containers in front of him and two behind.

The fuel used was liquid carbonic acid combined with benzine. The speed in today's test was estimated at more than 62 miles an hour. The Junkers company has been reported as experimenting with the same fuel as a means of raising airplanes from the ground or water with a great saving in motive power.

SHOULDER FRACTURED WHEN AUTOS COLLIDED

BRISTOL, Conn., Dec. 22—(AP)—Mrs. Bradley A. Royce, of West Simsbury, suffered a fractured shoulder and severe back injuries here tonight when automobiles driven by her husband and Napoleon Christian, of this city, collided. She is at the Bristol hospital.

Royce received two or three broken ribs, while Christian's wife suffered minor injuries. Christian was unhurt.

Mrs. Royce was pinned underneath the machine when it overturned.

CABLED PARAGRAPHS

PARIS, Dec. 22—(AP)—United States Ambassador Walter E. Edge today called on former Premier Raymond Poincare. He found the statesman completely recovered from his recent operations and they had a long talk together.

PARIS, Dec. 22—(AP)—Reports were received here today saying Captain F. C. Chichester, New Zealand aviator, had ended his projected England-Australia flight in a forced landing in the swamps near Tripoli, North Africa, yesterday. His plane was wrecked but he was uninjured.

HAMBURG, Germany, Dec. 22.—(AP)—Formal opening of the new port for cabin ships of the United States lines took place here today with the arrival of the liner George Washington, flagship of the line. Hereafter all steamers of the company, excepting the Leviathan, will dock here instead of at Bremen.

ROME, Dec. 22.— (AP) — Cardinal Dougherty, of Philadelphia, this morning gave the tonsure and minor and major orders to Pennsylvania students at the famous Roman seminary, among those he ordained being his own nephew Carroll McCormick. The American cardinal received a warm ovation from the students on entering and leaving the building.

MORE OF MURDER MYSTERY OF WILLIAM DESMOND TAYLOR

LOS ANGELES, Dec. 22—(AP)—Officials who yesterday reopened the seven-year-old murder mystery of William Desmond Taylor, film director, marked time today.

Asa Keyes, former district attorney, now in the county jail pending decision on an appeal from a prison sentence for bribery in connection with the Julian petroleum debacle, was the only one who had anything to say. He reiterated what he said yesterday—that the statements of former Governor Friend W. Richardson and District Attorney Buron Fitts that the slayer was known, were for political purposes.

"Richardson is shaking the bones of the Taylor case for political purposes," Keyes repeated. "Why doesn't he produce his evidence now? Why didn't he produce it when he first obtained it? I used my office and greatest efforts to solve the Taylor mystery and punish the murderer."

Richardson said he was told by a former Folsom penitentiary convict known as Otis Hefner and Otto Nelson that Taylor was slain by a motion picture actress.

Hefner or Nelson, first told his story in 1923 in Seattle, Wash. He told police there five men killed Taylor and led the officers to a spot near Washington City where, he said, $200,000 in loot was buried, including Taylor's diamond ring. The officers failed to find the loot.

Later Nelson told Richardson, the latter said, that an actress had slain the director. On another occasion he told the then governor that Taylor had been slain by members of a narcotic ring who feared he knew too much about their activities in Hollywood.

POLICEMAN SHOT DURING HOLD-UP IN SPEAKEASY

NEW YORK, Dec. 22—(AP)—A policeman was shot and critically wounded today in attempting to prevent a holdup of an alleged speakeasy in West 44th street.

Patrons of the place told detectives that the policeman, Andrew Bornkessel, 43, entered the resort after his tour of duty, removed his hat and coat and was walking through a hallway when six men entered.

They flourished revolvers and took $60 from a cash register behind the bar. Bornkessel entered the room containing the bar, drawing his revolver. One holdup man fired, Bornkessel fell and another of the thugs, taking deliberate aim, shot the policeman in the head a second time as he lay on the floor. The six fled, taking Bornkessel's revolver with them.

Other policemen, arriving at the place, seized a quantity of liquor and arrested the bartender. Bornkessel was taken to Bellevue hospital. After an investigation he was ordered suspended.

POPE PRAYS FOR REPOSE OF SOUL OF JOHN OGILVIE

VATICAN CITY, Dec. 22—(AP)—Pope Pius XI this afternoon descended from the Vatican into St. Peter's to venerate the relics and to pray for the repose of the soul of John Ogilvie, Scotch Jesuit, who was hanged as a traitor in Glasgow three centuries ago.

At the last of the beatification ceremonies of the year the decree of beatification of the Scotch martyr was read by the secretary of the congregation of rites in St. Peter's this morning. The ceremonies were attended by a large number of Scotch pilgrims including many kilted Boy Scouts.

Father Ogilvie, born in 1580, was brought up a Calvanist but became a Catholic after studies at Louvain university. He became a priest in 1613 and requested that he be sent to Scotland as a missionary although he knew a price was on his head. After nine months of preaching in Edinburgh and Glasgow he was arrested and some months later was executed.

PAROLES FOR PRISONERS AS CHRISTMAS PRESENT

NEW YORK, Dec. 22—(AP)—The New York World tomorrow will say that fifty prisoners will be granted paroles during the next two days as a Christmas present from New York state.

The fifty convicts are all men who have served minimum sentences of five to ten years and all of them have applied for paroles on previous occasions. Some of them will come from Auburn prison, but most of the paroled men will be sent from Sing Sing, Great Meadow and Clinton prisons.

Many of the cases on which the board acted favorably were originally scheduled to come up for consideration after the first of the year but the paroles have been granted in order that the men might spend Christmas with friends or families.

RESCUE OF WOMAN AND SON LOST IN THE WOODS

MONROE, La., Dec. 22.—(AP)—After an all night search of nearby swamps through the heaviest snowstorm here in 30 years, a party of 100 men and women today rescued Mrs. T. L. Tippett, wife of a prominent local realtor, and Charles Cason, 16-year-old son of Ed Cason, president of the West Monroe State bank, several miles from the point where they became lost in the woods.

Clamor For Report On Study Of Prohibition

Congressional Drys to Insist Upon Early Report From Law Enforcement Commission.

WASHINGTON, Dec. 22—(AP)—Congressional drys are going to insist upon an early report from President Hoover's law enforcement commission upon its study of prohibition.

Senator Jones of Washington, a leader of the republican prohibition forces in congress, will go before the commission this week to request a report on its inquiry into conditions resulting from the eighteenth amendment.

Democratic dry leaders in the senate already have served notice that they will demand a report from the commission on its study of prohibition before permitting the appropriation of further funds to carry on the work of the law enforcement commission.

Just what has aroused the drys is not clear, although Senator Harris, democrat, Georgia, a pronouncer prohibitionist, recently declared in the senate that Chairman Wickersham and the "enemies of prohibition" were seeking to withhold any report on the dry law survey.

However, Senator Jones, an administration senator, professes no alarm over the attitude of the commission. He just thinks it ought to make a report of its work undertaken six months ago.

"The commission ought to have a report ready before long," he said, "on its study of prohibition. I don't think there is any deliberate intention to defer one but I don't see any reason why such a report should not be made soon."

Oddly enough, it was a wet leader, Senator Hawes, democrat, Missouri, who first demanded an early report from the commission on its study into prohibition, but recently the drys have become anxious.

Senator Glass, democrat, Virginia, an ardent dry and the author of the provision said the law enforcement commission has shunted aside the prohibition investigation for a general survey of law enforcement and thereby ignored the expressed will of congress.

Not a word has come from the law enforcement commission on its work since it was organized more than six months ago. There is a growing restlessness at the capitol about it. Senator Harris charged that the commission intended to make no report until after four years—after the next general election.

The treasury department appropriation bill carrying funds for next year's prohibition enforcement work soon will be before congress and then will come a showdown on the threats to withold further funds for the law enforcement commission.

There is some speculation whether the $250,000 appropriated under the amendment of Senator Glass to carry out the law enforcement investigation would be available after the close of this fiscal year, next June 30.

NEGRO, FEARFUL OF WIFE, ENTRENCHED IN CHURCH

EVANSTON, Illinois, Dec. 22.—(AP)—Staid Evanston was thrown into a state of mild excitement today when members of the congregation of the New Hope Negro church found the place barricaded against them and after a futile siege called on police for assistance.

A pair of husky sergeants, placing little stock in the reported diabolical connections of the entrenched parties, broke a window and climbed in. With pointed pistols they searched and found—under a pew—Max Belcher, a huge Negro.

Belcher, a member of the congregation, it developed, found a haven in the church while fleeing the wrath of his wife last night. He told police he thought it probable Mrs. Belcher was among the church-goers clamoring for admittance and decided to "take no chances."

CHINA DISPLEASED WITH JAPANESE NEWS AGENCY

SHANGHAI, Dec. 22.—(AP) —Nippo Dempo, Japanese news agency operating in China has fallen under the displeasure of the nationalist government.

Charging the news agency with circulating "ill reports specifically intended to undermine public confidence in the nationalist government," the foreign office today announced it had withdrawn telephone, telegraph and radio communication privileges from Nippon Dempo.

The announcement said the nationalist government had requested the Japanese legation at Peiping to "restrain these propagandists from further similar activities." The foreign office in making the request submitted to the legation several instances of the agency's alleged propaganda activities against the nationalist government.

RETURNS FROM NATIONAL ELECTIONS IN EGYPT

CAIRO, Egypt, Dec. 22.—(AP)— Returns from the national elections of yesterday showed late tonight that 152 candidates of the wafd party had been elected out of a total of 160. Seven independents gained seats in the new parliament and the only other man elected was of the wafdu party.

The wafd party, which has apparently gained such overwhelming control of parliament, has as its aim complete independence with the cultivation of friendly relations with foreign powers in general and Great Britain in particular. Since the dissolution of parliament for a period of three years by royal decree on July 19, 1928, the party has worked for an early restoration of parliamentary life.

STORM WARNING ISSUED BY WEATHER BUREAU

WASHINGTON Dec. 22.—(AP)—The following storm warning was issued today by the weather bureau:

"Advisory northeast storm warning displayed 10 a. m., Jacksonville, Florida, to Virginia Capes. Disturbance over eastern Gulf of Mexico, increasing in intensity. Will move north northeastward, and cause strong northeast and east winds tonight from Wilmington, Virginia Capes, and strong northeast winds this afternoon, shifting to east tonight Wilmington, Jacksonville, with overcast, thick, rainy weather.

Disclosure Of Plan Of Revolt In Meixco

When Revolutionary Documents W[illegible] Seized in Raid on H[illegible]ters in Tampico

[illegible] CITY, Dec. 22—(AP)—Docu[illegible]zed in a raid on Vasconcel[illegible] [illegible]adquarters in Tampico, disclos[illegible] plot for an uprising whose general [illegible]quarters were to have been at [illegible]aymas, Sonora, according to information given the press by the government here tonight.

The raid was made last Wednesday and 50 prisoners were taken, several of whom have been brought here. Among the documents were proclamations to the army inviting the troops to participate in the uprising and a number of military commanders also were approached.

It was stated that all of the officers had rejected the invitations and had advised the government of the plot. Through the denunciations the government was enabled to begin its investigation and raided the headquarters of the party which had supported Jose Vasconcelaos in his unsuccessful candidacy for the presidency. He now is in the United States.

"SUNNY SOUTH" REPORTED COVERED WITH SNOW

ATLANTA, Ga., Dec. 22.—(AP)—The "sunny south" from Texas to the western Carolinas, was covered with snow today, ranging from a thin coating in Pensacola, Fla., to five inches in northern Alabama.

Freezing was general except in parts of the Gulf coast and east of Macon, Ga., and southern Florida. In Miami, the mercury was at 72, but up in Pensacola it was 32. On the other side of Florida, however, Jacksonville had a temperature of 56. New Orleans and Mobile were two degrees above freezing.

Macon had a freezing temperature but the thermometer in Savannah, Ga. stood at 40. Charlotte, N. C., was 28., Lousville, Ky., 18; Memphis, Tenn., 24; Little Rock, Ark., 20, and Birmingham, Ala., and Atlanta, 28.

In the Atlanta area, sleet and rain fell during most of the day, freezing as it fell.

CARDINAL HAYES CALLED 1929 "HISTORIC YEAR OF CHURCH"

ROME, Dec. 22.—(AP)—Cardinal Patrick Hayes, archbishop of New York, called 1929 "the historic year of the church," in a brief sermon delivered after he celebrated low mass in the American church of Santa Susanna today before a large congregation.

Cardinal Hayes asked all present to remember the pope in their Christmas prayers, and paid tribute to him as an "artisan of conciliation, opening up new fields for the Catholic church's activities." The cardinal added that he was happy to find the church of Santa Susanna administered by the Paulist fathers, "which splendid community has its principal house in New York." He praised the order's work during 76 years of ministration among English-speaking Catholics, and its success with missions.

George MacDonald, of New York, dressed in a tuxedo and wearing a papal decoration as a knight of the Order of St. Gregory, attended the services as gentleman-in-waiting.

BELIEVE MANIAC THE CAUSE OF ASPHYXIATION

NEW YORK, Dec. 22.—(AP)— A bundle of Sunday newspapers stuffed into a chimney of a Bronx apartment house today caused coal gas to fill several apartments, killing one woman and overcoming several others. Police believe the papers were placed in the chimney by a maniac.

Mrs. Mildred Blinder, 54, was found dead in the bathroom of her second floor apartment. The other tenants in the house were saved because a woman on the fourth floor smelled gas and summoned aid. The seven women overcome were revived and were pronounced out of danger.

The newspapers had been stolen from a delivery boy's wagon, tied together with rope and stuffed into the chimney, which rises 12 feet above the roof of the five-story apartment house. The papers were found about three feet below the roof level.

KISSES AND CHRISTMAS GIFTS BARRED FROM PRISON

ATLANTA, Ga., Dec. 22.— (AP) — Kisses and Christmas gifts are both barred from the federal prison here, according to announcement in the current issue of "Good Words," the penitentiary official publication.

Prevention of the smuggling of narcotics is the reason assigned for the order. Officials declare that every kind of gift has been used to conceal drugs and that the task of thoroughly searching every package is virtually impossible. Hence Yuletide remembrances must be in the form of cash only, money sent to any prisoner being credited to his account in the warden's office for purchase of articles from the commissary.

BLANCO WAS KILLED ON MEXICAN SIDE OF BORDER

SAN ANTONIO, Tex., Dec. 22.—(AP) —General Lucio Blanco, for whose murder in 1922 Constable Duke Carver, of San Antonio, General Plutarco Elias Calles, former president of Mexico and others were indicted, was killed on the Mexican side of the Rio Grande by Mexican troops, states a certified copy of a Mexican state department document received here.

The document was received by J. Franklin Spears, attorney for Carver, from the department of state and was to have been used in the case against Carver which was dismissed by District Attorney John A. Valls in Laredo, Wednesday.

SKULLS OF FATHER AND SON FRACTURED IN AUTO ACCIDENT

EAST GRANBY, Dec. 22.—(AP)—Abe George, 70, and his son, James George, 32, both of East Granby, are in St. Francis hospital in Hartford with possible fractured skulls received tonight, when a car in which they were riding, driven by John W. Scully of 124 Hillside avenue, Hartford, skidded from the road and turned over. Scully received lacerations. State police investigated.

BRIEF TELEGRAMS

Judge Henry D. Clayton of the middle Alabama federal court district, died at his home in Montgomery, Ala.

The farm house and barn at Southwich, Mass., known as Skyline inn, were burned with loss between $12,000 and $15,000.

Helen Wills will be married today to Frederick S. Moody, Jr., in rustic little St. Clement's chapel at the foot of the Berkeley Hills, Cal.

President Hoover sent a Christmas message to all the veterans of the World war who are ill in hospitals throughout the country.

Coburn Heirs, Co., Skowhegan, Me., was allowed by the treasury a return of $25,070 as overassessment of income tax paid for the year 1921.

Secretary Adams asked congress to enact legislation to protect the government from drainage on naval petroleum reserve No. 1 in California.

Congress adjourned Saturday for the Christmas holidays, both senate and house quitting after brief sessions. The holiday period will end on January 6.

William H. Vanderbilt of New York and Newport, R. I., has been elected a member of the board of directors of the American Arbitration association.

The Julius Rosenwald fund spent $4,000,000 during 1929 for "The Well-Being of Mankind," it was revealed in the fund's annual statement issued yesterday.

A return of over assessed income tax for the years 1925 and 1927 of $311,868, was allowed the Travelers Insurance company, of Hartford, by the treasury.

Middlewestern rail and automotive traffic, straining to make up hours lost in last week's blizzard, rushed forward yesterday over laboriously cleared tracks.

The Fascisti League of North America, organized five years ago, yesterday declared dissolved by a unanimous ovte of delegates attending a closed meeting in New York.

Helen M. Sullivan, widow of Roger Sullivan, democratic leader in Chicago, left an estate of $1,100,000, it has been revealed in probation of her will. She died December 5.

The state department announced that it plans to close the American consulate at Manzanillo, Mexico, probably about the first of next year, because of lack of business.

The appointment of J. W. Smith, general manager of the B. & M. railroad, as vice president and general manager, was announced by Acting President Thomas N. Perkins.

For the second time within three weeks an army board of inquiry at San Antonio, Tex., is investigating the death of an aviator who failed to pull the rip cord of a parachute.

Professor Albert A. Michelson, world-famous physicist who observed his 77th birthday Thursday, has resigned as head of the physics department of the University of Chicago.

Eight deputy sheriffs on trial in Burnsville, N. C., for the death of six men killed during a strike disorder at Marion, N. C., October 2, were acquitted of second degree murder Saturday.

A return of $224,608, of over assessed income tax for the years 1924 to 1927, inclusive, was announced by the treasury department in favor of the State Mutual Assurance company of Worcester, Mass.

Attorney General Mitchell in a report to the senate said the recent transfer of federal prisoners from the Atlanta penitentiary to road work under the Georgia state prison commission was "entirely justified."

The American academy in Rome yesterday announced its annual competitions were open for fellowships in architecture, landscape architecture, musical composition, painting, sculpture and classical studies.

Two trainmen were injured severely and 20 merchandise cars were overturned when a westbound Toledo, Peoria and Western freight train crashed headon into an eastbound train near Forrest, Ill.

Captain Hermann Koehl, who was a member of the crew of the airplane Bremen in its westward flight across the Atlantic, arrived in New York with his wife from Hamburg on the liner Deutschland for a pleasure trip.

The International Paper Sales company sent telegrams to all members of the American Newspaper Publishers' association announcing that its present price of newsprint would be continued for the first six months of 1930.

Net profit of the Cudahy Packing company for the year ended November 2, was $2,512,850, according to the directors' statement to be issued today. This compares to net income of $2,567,228 for the corresponding period last year.

Leo McGlyn, 30, formerly of Nashua, N. H., an employe of the Metropolitan Life Insurance company, committed suicide yesterday by hanging himself with a clothesline on the roof of a Dest 52nd street, New York, apartment house.

The Merchants' association of New York city announced its opposition to a proposal to hold a world's fair in New York in 1932, commemorating the 200th anniversary of George Washington's birthday, a plan which had been urged for more than a year.

Hugh A. Locke, independent candidate for governor, said that Senator J. Thomas Heflin, who also has announced for re-election as an independent, would attend a state-wide meeting called in Birmingham, Ala., January 3 to plan Locke's campaign.

Plucked from the storm-swept Carbbean, the disabled freighter Santa Ana, arrived at Grand Cayman, tiny British island possession, 200 miles south of Cuba, at 8 a. m. yesterday in tow of the tanker Athelchief, according to advices received by the Tropical Radio company.

GERMAN PLEBISCITE FAILS TO REJECT THE YOUNG PLAN

Only 5,782,000 Votes Favored the Nationalist Bill "Against the Enslavement of the German Nation"—21,000,000 Votes Were Necessary to Pass It—Of Total Electorate of 41,520,000 Only About 13.5 Per Cent Voted in Favor of the Measure.

BERLIN, Dec. 22—(AP)—The nationalist bill "against the enslavement of the German people," which would have rejected the Young plan of reparations payments, failed today to obtain more than one-fourth of the required vote to give it effect.

The provisional total return for the entire 35 electoral districts showed that with 6,231,000 ballots cast only 5,782,000 votes favored the bill submitted to the people by the German nationalist party.

Since the German electorate numbers 41,520,000 only about 13.5 per cent voted in support of the bill, instead of the 21,000,000 necessary to pass it. The number in support was slightly greater than that which had supported the demand for the referendum last October. The increases were largely in the Berlin, Magdeburg, Breslau, Leipzig and Dresden districts.

The Reichstag last month by an overwhelming majority had defeated a similar bill. Following that defeat the nationalist party split into factions, and several of its leading representatives in the government withdrew from the party.

In the northern section of Berlin two unidentified men forced their way into a polling station at the point of pistols, grabbed part of the election registers and escaped in a waiting automobile. The police said they were convinced that the gunmen were communists. Nowhere today were the usual election posters displayed and voters making their way to the various polls in Berlin were inconspicuous in the Christmas shopping crowds.

All others of the larger cities reported that the referendum passed off quietly with little interest shown, especially in the Rhineland where the event was virtually unnoticed.

The provisions of the bill are:

1. The German government shall notify all foreign powers immediately and solemnly that the enforced acknowledgment of war guilt in the Treaty of Versailles is contrary to historical truth, is based on false premises and is not binding in international law.

2. The German government shall use all endeavors to secure the annulment of the war guilt acknowledgment contained in Article 231 and Articles 429 and 430 of the Treaty of Versailles. It shall also undertake to secure the immediate and unconditional evacuation of the occupied German territories, without any remaining control commissions independently of the acceptance or rejection of The Hague convention.

3. No further financial burdens or obligations based on the war guilt acknowledgment shall be assumed, inclusive of those arising from the recommendations of the Paris reparations experts.

4. The chancellor and ministers of representatives of the which was lend their signatures to agreements contrary to the provisions of Section 2 shall render themselves liable to prosecution for high treason.

5. This law enters into force at the moment of its proclamation.

TWO SEAMEN INJURED IN COLLISION IN N. Y. HARBOR

NEW YORK, Dec. 22. —(AP)— Two seamen were in a serious condition in the Jersey City hospital today as a result of a collision in New York harbor yesterday between the steamship Commercial Floridian and the collier Bylayl.

The impact of the collision, which occurred near Bedloe's Island, threw the men, Second Mate Fisher, of Baltimore, and a seaman named Stein, first name and address unknown, through a hatch near which they were standing aboard the Commercial Floridian. They fell to the hold below, both suffering fractured skulls and internal injuries.

The Bylayl's stern was slightly damaged.

ASPHYXIATED HERSELF AND THREE CHILDREN

OSSINING, N. Y., Dec. 22—(AP)—The wife and three children of Charles E. Culp, keeper at Sing Sing prison, were found dead of gas poisoning at their home today. Police said the woman apparently had stuffed paper around the doors and windows and turned on the gas jets of the kitchen stove.

When Culp returned from work he found the kitchen door locked and barricaded. With the aid of a neighbor he broke it down, and found the bodies of his wife and three daughters, Marjorie, 9; Verona, 6, and Kathryn, two and one half months, lying dead on the kitchen floor in their night clothes.

Culp said his wife had been in ill health.

CHILD HURLED THROUGH WINDSHIELD OF AUTO

NEW HAVEN, Dec. 22—(AP)—Richard Lombardi, 5, of 39 North Orchard street, Wallingford, was fatally injured here today, when he was hurled through the windshield of an automobile driven by his father, Joseph Lombardi, 24.

The Lombardi car crashed into the rear of a second machine which had come to a stop at an intersection. The boy's jugular vein was severed as he went through the windshield. He died at Grace hospital.

Michael Lombardi, 7, another of the driver's sons, was treated at the hospital for lacerations of the lip. The boys' father who escaped injury, is being held for the coroner in $1,500 bonds on a reckless driving charge.

FATALLY INJURED BY A HIT-AND-RUN DRIVER

NEW HAVEN, Dec. 22.— (AP)— A man believed to be A. Daiesi, 40, of this city, was fatally injured here last night by a hit and run driver.

Found on the highway by a passing motorist, Daiesi died while being taken to the New Haven hospital. Papers found in his possession led police to believe that the victim's name was Daiesi.

MAN'S BODY FOUND IN RUINS OF SOAP FACTORY

CHICAGO, Dec. 22—(AP)—After searching 22 hours, police late today found the body of Leo Serafin, who was buried in the ruins of the Hine soap factory when a vat exploded there yesterday. Three other men, injured by the crumbling structure, were reported recovering today.

SAILOR CREDITED WITH SAVING LIVES OF 12 MEN

OPORTO, Portugal, Dec. 22.—(AP)—Plunging into rough seas at Leirzes, the port of Oporto today, a sailor swam with a line to the sinking trawler Santa Maria, and was credited with saving the lives of 12 men on board. The vessel ran onto the rocks and was sinking rapidly 300 feet off shore, when the men were rescued.

SIX PERSONS KILLED WHEN AUTO STRUCK BUS

FRESNO, Calif., Dec. 22—(AP)—Six persons were killed on the state highway five miles south of here late today when a light touring car crowded with eight motorists ran head-on into a Corcoran-to-Fresno interurban car.

SIX PERSONS INJURED IN COLLISION OF AUTOS

DURHAM, Conn., Dec. 22.—(AP)—Six persons were injured, one critically, here today in a head-on collision between two automobiles.

Miss Ethel Dolan, 21, of Orchard Knob, Meriden, is on the danger list at the Middlesex hospital, Middletown, with a fractured skull and lacerations of both legs.

Miss Barbara Shogan, 18, also of Meriden, Harold Porteous, 18, Middletown, driver of one of the cars, and Cain May, 25, the second driver, David Cobb, 63, and John Fantroy, 40, Negroes, all of Glastonbury, are at the same hospital with minor injuries.

The accident, according to state police, occurred when Cain drove his car on the left side of the road, causing it to crash into Porteous' machine, in which the two Meriden women were passengers. A reckless driving charge has been lodged against Cain.

PORTUGAL PLANNING TUNNEL UNDER THE TAGUS RIVER

LISBON, Portugal, Dec. 22.—(AP) — The minister of commerce today ordered a board of experts to study the project for digging a tunnel under the Tagus river, thus joining Lisbon proper, on the right side of the river, with the suburbs on the left bank.

Lisbon, with an estimated population of 529,524 in 1925, is built on the north bank of the Tagus, nine miles from the river's mouth, at the point where the stream expands to form a tidal lake. Below Lisbon the Tagus is a tidal estuary two miles wide in many places. Above the city it widens into the Rada De Lisboa, a tidal lake of an average breadth of nearly seven miles. On the south bank there are several towns.

SETTLEMENT OF EASTERN CHINESE RAILWAY STATUS

MOSCOW, U. S. S. R., Dec. 22.—(AP) —The foreign commissariat today announced that Simanovsky and Tsai Yun-Shen, plenipotentiaries of the soviet union and Mukden governments, had signed a protocol at Khabarovsk, Siberia, restoring the status quo ante on the Chinese Eastern railway and immediately restoring soviet consulates and commercial organizations in the soviet Far East.

It was stated that peace would follow on the frontiers to be followed by the withdrawal of the troops of both sides.

CATTLEMAN WAS SHOT DEAD BY POLICE CHIEF

IDABEL, Okla., Dec. 22.— (AP) — Jockey Elkins, 27, prominent Idabel rodeo promoter and cattleman, was killed here late last night after he was alleged to have advanced on Chief of Police J. J. Touchstone with an opened knife.

Witnesses said Elkins was shot after the officer had told him to go home without further argument but instead the cattleman drew a knife from his pocket and started to advance. Elkins was shot through the heart.

VICEROY OF INDIA HAD NARROW ESCAPE FROM BOMB

LONDON, Dec. 23—(Monday)—(AP)— An Exchange telegraph dispatch from New Delhi, India, early today said that Lord Irwin, Viceroy of India, had narrowly escaped injury from a bomb explosion. The bomb was thrown into a railroad car in which he had been riding.

The dining car of the train was wrecked. An attendant was slightly injured. All passengers, including Lord Irwin, had left the car as it was nearing Delhi station. The train arrived safely and the viceroy went at once to his official residence.

A. W. NORBLAD TOOK OATH AS GOVERNOR OF OREGON

PORTLAND, Ore., Dec. 22.—(AP)—A. W. Norblad, 48-year-old lawyer of Astoria, Oregon, and president of the state senate, stood beside the chair of his invalid mother, Mrs. Bessie Norblad, here today and took the oath of office as governor of the state of Oregon to fill the unexpired term of Governor I. L. Patterson, who died suddenly last night.

WILLIMANTIC

Office 824 Main Street Telephone 1131-2

HALL AWARDS ANNOUNCED BY SUPERVISOR GARRISON

(Special to The Bulletin)

WILLIMANTIC, Dec. 22.—Rural School Supervisor Levi T. Garrison of this city has announced the awards from the Gardiner Hall, Jr., scholarship fund to students from Willington attending secondary schools. The fund is for a total of $100 given annually to pupils who meet certain requirements in their studies, first-year students receive an award providing they declare their intention of remaining at school during the entire year. Awards for the following three years are made, providing an average of 80 per cent is attained and that the students declare their intention of continuing their studies, at Christmas time.

The Willington students receiving awards from the fund this year are: Windham high school: Camilla Hackenschmidt, Esther Davis, George Pelikan, Oliver Davis, Henry Borovicka, Richard Tyler, Henry Becker, Earl Woodworth, Alice Pelikan, Margaret Pilcher, Josephine Tradar, Fred Tomasko, Vera Korner, Raymond Bruce, Antoinette DeCicco, Mary Koptka, Sara Mathews, Alice Adamec, Barbara Amidon, Sylvia Cushman, Edward Tomasko, Rose Borovicka, Helen Safranek, Carolyn Eldridge.

Willimantic State Trade school: Martin Navratil, Earl Eldridge, George Pelikan, Harry Pospisil, George Mathews, Sylvio DeCicco, William Navratil.

Stafford high school: Victoria Nagorny, Fred Fermier, Julia Calki.

LOCAL EVENING SCHOOL IS VERY HIGHLY COMMENDED

(Special to The Bulletin.)

WILLIMANTIC, Dec. 22.—Hearty commendation and appreciation for the administration of the general evening school and the non-English speaking class here, are noted in a communication received by Superintendent of Schools Egbert A. Case from Robert C. Deming, field supervisor of adult education for the state board of education. Laurence A. King, head of the commercial department at Windham high school, is principal of the local evening school. Supervisor Deming writes in part: "This is to transmit to you my appreciation of your general evening school, as also your non-English speaking class in Willimantic. I do not believe that ever in my visitations to Willimantic have I seen your general evening school so well organized, so well instructed and under such competent personnel. I was pleased in every way and can assure you that your evening school stacks up well with any system in the state as it is at present constituted." The only recommendation made by Supervisor Deming is for the expansion next year of the non-English speaking adult class into two classes with the continued cooperation of the manufacturers in recruiting such classes.

A falling off in Christmas contributions to the Salvation Army is noted by the officers of the local corps. That this condition should prevail in spite of constantly increasing demands made on the corps for assistance, presents a difficult problem to the officers. In its appeal for funds the Army points to its year-round work. Special efforts to bring happiness into homes and the lives of individuals are made at this time, however. The annual Christmas entertainment and tree will be held at the Salvation Army citadel next week Friday, when many children are expected to be made joyful with gifts of candy and fruit and clothing.

The stamping of outgoing first class mail to date has been larger than for the corresponding period last year, it was stated Saturday by Postmaster Frank M. Smith. Saturday was one of the peak days in the Christmas mail rush. About 200 pouches arrived on the morning trains and the routing of this excess matter delayed the carriers about one hour on their forenoon deliveries. Parcel Post Carrier Dennis F. Haggerty and his assistants have a large truck in commission and are having a busy time of it. The substation on central Main street also reports a tremendous business.

John A. McLaughlin, 43, superintendent of horses at Connecticut Agricultural college, Storrs, is a patient at St. Joseph's hospital for injuries sustained in the college horse barn Saturday afternoon when he was kicked on the right side of the chest by one of the animals. The horse, apparently in a playful mood, raised itself on its hind quarters and in descending one of the animal's front legs struck Superintendent McLaughlin. Dr. Clarence E. Simonds, who is attending the man, said today that, pending the outcome of an x-ray photograph, the injuries were probably only external in nature. McLaughlin, whose condition was good today, was taken to the hospital in the ambulance, having collapsed some time after receiving the injury.

Perfect attendance records issued Saturday by Principal Frederick R. Noble list the names of 73 pupils at the Windham street school, 13 at the Oaks and nine at the South Windham grammar schools. The pupils have not been absent, tardy nor dismissed during the first term which began Sept. 4 and ended Friday, Dec. 20. These three schools are under state supervision.

Interesting skeet shoots were held at the range of the Willimantic Rod and Gun club in Mansfield Saturday and this afternoon. Several Rockville and Norwich marksmen participated in the event today, which was in charge of Captain Carl E. Rice.

Miss Pauline Bill and Mrs. Madge Fairfax, who sailed on the S. S. Volcania, Dec. 7, for Vienna, made a landing at Trieste, Italy, last Friday, according to a cablegram received Saturday by A. I. Bill, father of Miss Bill.

President Albert V. Caulfield was in charge of a Christmas party of the men's Bible class of the First Baptist church held in conjunction with the regular meeting Friday night. There were about 40 members present and the program featured vocal and instrumental music. Rev. David Winslow Lovett read an original poem on Christmas. Percy Wilmet and President Caulfield favored with two vocal duets.

Ex-Mayor and Mrs. John C. Tracy have now left Florida and are en route to San Diego, Calif., by way of the old Spanish trail. They plan to reside in California for some years.

The Gardiner farm on Ripley Hill, South Coventry, was purchased Saturday by Grand Juror Robert G. Fraske, who has resided on the place for a number of years. The former owner was T. P. Bennett of Hartford.

Mrs. Thomas J. Keegan is making good recovery in a Hartford hospital, where she recently underwent an operation.

Richard G. Moseley was tendered a surprise Christmas party at his West Main street home Friday evening in honor of his 24th birthday. Guests to the number of 45 came from this city, South Manchester and Pawtucket, R. I. Miss Gertrude Brown was hostess.

A total of 16 members of the Y. M. C. A. boys' department finished in a junior water meet held in the "T" pool Saturday forenoon. The winners were Rowan, Viner, McSweeney, Carey, Curran and Kelley. The meet was in charge of Physical Director Eric H. Lind and Boys' Secretary W. Richard Lawrence.

Mr. and Mrs. Horace J. Fenton and two sons, Ensign Charles Fenton and Richard Fenton of Springfield, Mass., were dinner and theatre guests of Mr. and Mrs. Robert H. Fenton Saturday evening, in honor of Mrs. Horace Fenton's birthday.

Miss Beatrice Fern Bronson, daughter of Mrs. H. H. Bronson, is with a party of New London friends on Christmas vacation in West Virginia.

The redecorating of the interior of the Windham-Scotland probate office in the town building has been started by Fred Dumaine and assistants.

Miss Myrtle Morse is guest of Mr. and Mrs. Russell Norton in Springfield, Mass.

Miss Jessica Fenton, student at a Boston art school, arrived Saturday to spend the holidays with her parents, Mr. and Mrs. Robert H. Fenton.

Mrs. Jacob Boglisch, who has been ill at her home with the grippe, is now making steady recovery.

Some 20 employes of the Max Pollack Co. from this city and Conantville attended the Christmas party and supper at the Groton plant of the concern Friday evening.

Mrs. Osro Hanks and her sister, who have been staying on the estate of the late Mr. Hanks in Mansfield, will spend the winter months with Mrs. Hanks' daughter, Mrs. George Phillips, at Hartford.

Emerson Morse, student in Brookline, Mass., has arrived at his home for the Christmas recess.

Waldo Bass, student at Worcester Institute of Technology, is at his home for the holiday vacation.

James R., two and one-half year old son of James and Helen Welden Meikle, died at the home of his parents, 20 Lafayette street, Saturday afternoon. The child had been ill but a few days.

One of the best Christmas concerts in many years was given at the Methodist church this evening with the choir and members of the Sunday school taking part. The program included appropriate recitations, solos, duets and chorus numbers. The choir, under Director Edwin F. Cross, sang a cantata and Christmas carols.

The Capitol theatre, which has been closed for some weeks while undergoing extensive alterations, reopened to a capacity audience Friday night under the ownership of Warner Brothers. John R. Pickett, who also retains the managership of the Gem theatre, another Warner playhouse in the city, received the congratulations of the crowd on the splendid sound production of the new Western Electric Vitaphone system and the beauty of the new decorative scheme of the theatre. The machines, which reproduce sound through three gigantic horns, proved a delightful surprise for clearness and volume. The audibility of the all-talkie pictures that are to be the sole feature of the Capitol in the future, has been greatly improved by the work of accoustic experts who have caused the installation of sound-felt panelings and heavy carpeting throughout the theatre to surprising advantage.

While the general color scheme of the playhouse proper is old rose and burnt ivory with sensitive tintings, a sharp but pleasing contrast is noted in the draw curtains of the stage, which combine gold and black in flowing silk drops.

The reopening the theatre, which ranks well as one of the most attractive in this section of the state, answers a timely need throughout the territory, of a large playhouse where only the best of the newest all-talking pictures will be shown. Mayor Walter R. King and many other prominent officials and citizens of the city and surrounding towns assisted at the opening tonight. Mayor King was publicly introduced and he was heard in remarks which were at once congratulatory and well-wishing to Warner Bros. and Manager Pickett.

COLCHESTER

CORONER McKAY'S FINDING DELAYED IN LINK CASE

The case of State vs. Andrew Link, of Willimantic, on a charge of manslaughter was scheduled to come up for a hearing Friday evening before Justice of the Peace Charles F. Brown and Grand Juror Myron R. Abel. However, as Coroner Edward G. McKay, of Norwich, requires more time to complete his inquest the hearing has been adjourned to Friday, Jan. 3. The accident happened Friday afternoon, Dec. 6, on the John Wade hill, two miles below Colchester on the Norwich turnpike, when Link's Pontiac coach collided with a Ford roadster owned by the S. N. E. T. Co. and operated by Henry R. ElBarra, of 64 Sterling street, Hartford. John E. Shea, of Willimantic, who was riding in the car with Link, died a few days after the accident as a result of his injuries. ElBarra has been in a serious condition at the Hartford hospital. Link was under treatment at St. Joseph's hospital, Willimantic, for several days but has since been dismissed from the hospital. It is understood that his driver's license has been suspended pending the final disposition of the case.

Miss Lois Craig Pendleton, teacher in Litchfield schools, is spending the vacation at home.

Prof. Leslie P. Beebe, of Columbia university, is at his home on Linwood avenue for the holidays.

Mr. and Mrs. Charles L. Strong were Norwich visitors Saturday.

Mr. and Mrs. Russell Case and Mr. and Mrs. Amos Case, of East Berlin, were callers at the James S. Case home Sunday.

MRS. ZAWISSA FINED A TOTAL OF $200 AND COSTS

Mrs. John Zawissa, of North Westchester, was arrested Thursday evening by State Policeman Roy B. Pettingill, of the Hartford barracks, on the charge of keeping with intent to sell and actual sale of intoxicating liquor. She was brought before Justice of the Peace Charles F. Brown and Grand Juror Myron R. Abel in a session of local justice court Thursday evening and a fine of $100 and costs on each of the two charges was imposed.

Miss Clara E. Park, domestic science instructor in Danbury schools, is spending the Christmas vacation at her home on South Main street.

A number of local grangers attended a chicken pie supper, held in Salem, Saturday evening under the auspices of Salem grange.

Miss Margaret E. Donovan, French instructor at Bacon academy, is spending the vacation period at her home in Exeter, N. H.

Harry Elgart, of New York, former local merchant, was visiting friends here Saturday.

Miss Leora E. Adams, of Boston, is visiting over Christmas with her parents, Mr. and Mrs. William E. Adams.

Local people who motored from here to Hartford Sunday were interested in noting the large flock of sheep grazing on the hillside on the C. A. Ryan farm in Marlborough, a sight becoming quite rare in this vicinity.

Miss Alice B. Condren, Bacon academy instructor, is spending several days of the vacation with New York relatives.

Miss Florence I. Dawley is visiting over Christmas with her brother-in-law and sister, Mr. and Mrs. Joseph Kelly, in Meriden.

LEBANON

Friends of Amos Lillie, of South Manchester, formerly of Lebanon, are sorry to hear that he has broken his arm.

Mrs. Nellie Lillie, of Hartford, and Mr. and Mrs. John Wolcott, of Manchester, were recent callers on local friends.

When Lebanon grange, No. 21, P. of H., held its meeting at town hall, after the business there was a social hour. Sandwiches cake and coffee were served.

A supper and sale was held in the chapel of the Baptist church recently. In spite of the bad night there was a good attendance. The supper consisted of cold roast pork, creamed potato, salads, relishes, rolls, cake, pie and coffee. A short entertainment followed. About $56 was added to the treasury.

The K. of P. held their meeting in the club room, Wednesday evening.

Christmas exercises were held by pupils of the Center school Thursday night at the town hall. Songs, recitations and a pageant by the children were enjoyed by a large wathering of relatives and friends. Santa Claus appeared and, from a well-laden tree, distributed gifts to all the children as well as oranges and pop-corn balls. They had home-made candy and fancy work on sale. The teachers, Miss Teal and Miss Crandlemire, were well remembered by their pupils.

Dr. Merwyn Squires and family, of South Manchester, have been visiting Dr. Squires' parents, Mr. and Mrs. William Squires, also his aunt, Mrs. A. T. Gregous.

The Grange whist was held in Grange hall, Thursday evening, with nine tables in play. Prizes were won by Mrs. O. L. Pultz, Mrs. David Pitcher and Miss Edith Chase. David Pitcher, Chancey Williams and Otto Nettleton, cake and coffee were served by the committee.

Stafford Springs

CONG. CHORUS CHOIR SINGS CAROLS SUNDAY AFTERNOON

The chorus choir of the Congregational church sang ancient carols of many lands at the church Sunday afternoon at four o'clock. Earl Styers of Hartford, Mrs. A. E. Waite, contralto and Mrs. Harriet Pease, violinist, joined Mrs. Grace Root Merriman and the chorus choir led by A. E. Waite in singing the beautiful carols. Several Christmas scenes were represented in costume. Tuesday evening at seven o'clock there is to be a Christmas tree for members of the Sunday school.

The Christmas seal committee reports that some people to whom seals were sent several weeks ago have neither returned the seals nor sent in the money. The committee is anxious to have the seals returned or the money for them as soon as possible, that an accurate account may be sent to headquarters.

The Lions' club of Stafford has donated $25 toward assisting needy families in town to enjoy Christmas. This sum has been sent to Miss Ruth Woodhouse, local district nurse to be used as she sees fit.

Superintendent of Schools Francis S. Brick went Sunday to Walpole, to join Mrs. Brick, who is recovering after several weeks' illness at the home of their daughter, Mrs. Ernest Swegburg.

Miss Mildred Dibola of Newington is with her parents in Glenville.

A Christmas pageant, "Following the Star," was presented at the Universalist church in Stafford Hollow at 4.30 o'clock Sunday in charge of Rev. Clifford D. Newton, pastor of the church.

Misses Margaret and Helen Balazs, students at Stafford high school are at their home in Willington.

Miss Wilhelmena Macinda, teacher in the local grammar school is at her home in Willington for the vacation.

Mark Quinn, student at Storrs college, is spending the holidays with his parents, Mr. and Mrs. John J. Quinn.

Miss Dorothy Fisk, of Wellesley college, is spending two weeks vacation with her parents, Mr. and Mrs. Robert H. Fisk.

Miss Adima Campo of Springfield, is spending a few days at her home on Fisk avenue.

Miss Jean Wilson, student at Smith college, is spending the Christmas vacation at her home in Stafford Hollow.

Miss Alice Lewis is at Johnson Memorial hospital recovering from an operation for appendicitis.

Miss Alice Bradway, student at Storrs college is at her home in West Stafford.

Miss Elizabeth Courtney teacher in the local grammar school is spending the vacation at her home in Worcester.

A chimney fire in the Kuslansky building, formerly the City hotel, on Main street necessitated a still alarm being sent to fire headquarters Friday noon. Fireman Kealey and assistants quickly extinguished the blaze with chemicals.

Mrs. Sarah Ballou has returned to Union after spending several days with her daughter, Mrs. Edith Howard.

Miss Dorothy Hodgson of Willington is visiting her grandparents, Mr. and Mrs. Charles P. Hodgson.

Merton Roberts of Dean academy is home for the Christmas holidays with his parents, Mr. and Mrs. Michael H. Roberts.

Miss Esther Brodersen is spending a few days with her parents, Mr. and Mrs. Peter Brodersen.

George Greendonner of Lowell Textile school is with his parents, Mr. and Mrs. George Greendonner at West Stafford, during vacation.

At the meeting of Baker chapter, O. E. S., Friday evening, officers will be installed: Worthy matron, Miss Ethel Whitaker; worthy patron, Adelbert Squires; associate matron, Mrs. Ethel Wickes; secretary, Miss Mabel Meyers; treasurer, Miss Alice Abel; conductress, Mrs. Inez Squires. Later a Christmas party will be held.

Mrs. Arthur Bushnell of Tolland is a patient at Johnson Memorial hospital.

Miss Mary Dinneen is spending several days with her parents in Springfield.

The members of West Stafford Congregational Sunday school will present a pantomine, "When the Chimes Rang," at the church Tuesday evening.

Joseph Quinn of Springfield, spent the week at home.

Louis St. Germain of Hartford was a week end visitor with his parents.

Misses Virginia and Carol Valentine, students at Northfield seminary are spending the vacation with their parents, Mr. and Mrs. Richard H. Valentine.

Miss Lois Burnham, teacher in the local grammar school, is at her home in Warren, Mass., for the holidays.

Miss Nancy Fisk, teacher in Sutton, Mass., high school, is spending two weeks with her parents, Mr. and Mrs. Robert H. Fisk.

Mrs. Lyman Taft of Crystal Lake is a patient at Johnson Memorial hospital.

Miss Carrie Jenkins of Stafford Hollow has returned after spending several days with her sister, Mrs. William A. Dimock in Somers.

Mrs. Albert Hewett has returned having spent several days with Rockville relatives.

Mrs. George Scussell was a recent visitor with Hartford friends.

COLUMBIA

At the meeting of Columbia grange Wednesday evening, a Christmas party among the members was held. A large Christmas pie contained a gift for each. The lecturer gave a talk on some of the outstanding features of the grange work of the past year and a roll call was held, each responding by telling of some interesting thing in connection with the programs of the year. The next meeting will be New Year's night and each member attending will be asked to give a New Year's resolution in two words using his or her inntials.

Mrs. Marion Hutchins and little son have returned to Washington, D. C., after spending some time with Mr. and Mrs. Lester Hutchins.

A community Christmas pageant is being prepared to be held in the church Christmas night. Mrs. Elsie Collins is chairman of the committee.

Mr. and Mrs. Henry Hutchins and family motored to Framingham, Sunday, to visit Mrs. Hutchins' mother, Mrs. Emily Little, who is spending the winter with the family of her son, William Little. Mrs. Little, who is in her 88th year, is in good health.

Miss Myrtle Collins is visiting her sister, Miss Laura Collins, in East Hartford.

The Cheer Up club of West street school, is preparing a Christmas box of clothing, toys and fruit to be sent to a needy family in Willimantic.

The 4-H Happy-Go-Lucky Sewing club met at Yeomans' hall on Monday at 4 o'clock. 16 members were present. Arrangements were made for a Christmas party. Carols were practiced for the Community Christmas.

The pupils of the Center school gave a Christmas program at Yeomans' hall, Friday afternoon at 2 o'clock, to which parents and friends were invited. The pupils of Chestnut Hill school were special guests of the children of the Center, in return for the Hallowe'en party given at Chestnut Hill to which the Center children were invited.

BumsteadsWormSyrup

"To children an angel of mercy." Where directions are followed, IT NEVER FAILS. Despite scarcity and enormous cost of SANTONIN, it contains full dose. Sized 70 grs. tbsl. All Druggists or by mail, 50c a bottle. Insist on Bumsteads. Est. C. A. Voorhees, M. D., Philadelphia.

Within this emerald bottle sparkles more joy more happiness more "Christmas"

"CANADA DRY"

Reg. U. S. Pat. Off.

The Champagne of Ginger Ales

Fro-joy Ice Cream Layer Cake de luxe

CAKE and ice cream all in one . . . a master stroke!

The bottom layer is pink frozen pudding . . . the top layer, pineapple ice cream . . . decorations are red and green whipped cream.

We've packed it in dry ice which keeps it hard for several hours. By dessert time it's just right for slicing.

In two sizes; the small serves six to eight, the large serves ten to sixteen.

Place your order *now* with the nearest Fro-joy dealer! General Ice Cream Corporation.

The coupled flavors selected by Alice Bradley for Christmas week in the NEW FRO-JOY 2-FLAVOR PINT PACKAGE are PISTACHIO & CHERRY ICE CREAM

"Fro-joy" ICE CREAM

Chock-full of "Youth Units"

A PRODUCT OF NATIONAL DAIRY

Open Evenings Until 9 o'Clock

If = What to Give?

Still Is a Problem You Can Solve It At Plaut-Cadden's

Where There's Something for Everybody

Take Advantage Of Our Easy Paying Plan!

GIFTS for HIM

Pen and Pencil Sets .. $3.90 up
Solid Gold Rings ..... $2.25 up
Solid Gold Cuff Links.. $2.50 up
Shaving Outfits ..... $5.00 up
Gentlemen's Umbrellas. $1.95 up
Men's Military Sets... $2.90 up
Pocket Lighters ..... $1.50 up
Fountain Pens ..... $1.00 up

Leading Makes Guaranteed Pocket and Strap Watches

Hamiltons, Elgins, Walthams and others at prices to meet every requirement.

$6.95 to $150

Leather Bill Folds .... $1.00 up
Gold Pocket Knives ... $1.00 up
Gold Scarf Pins ..... $1.50 up
Sterling Belt Buckles.. $2.25 up
Smoker's Sets ..... $1.00 up
Gold Emblem Pins .... $1.25 up
Wrist Watch Bands.... $2.00 up
Ansco Cameras ..... $1.89 up

A DIAMOND RING

Select it from our magnificent display of guaranteed diamonds and be certain of good value and quality. All the newest designs in solid gold settings at all prices—ON EASY CLUB TERMS.

$6.25, $19.75, $39.75, $50, $75, $95, $135 up

GIFTS for HER

Bracelet Watches .... $6.75 up
Beautiful Cameo Pins, $3.50 up
Leather Hand Bags... $1.00 up
Enameled Mesh Bags, $5.00 up
Beautiful Rosaries.... $1.00 up
Novelty Necklaces .... $1.00 up
Pearl Necklaces ..... $1.00 up
Pen and Pencil Sets.. $3.90 up
Solid Gold Rings ..... $2.25 up
Solid Gold Brooch Pins, $3.00 up
Gold Vanity Cases .... $2.50 up
Handsome Compacts.. $1.00 up
Manicure Sets ..... $3.90 up
Gold Flexible Bracelets $3.00 up
Ladies' Umbrellas .... $1.95 up
Ansco Cameras ..... $1.89 up

Make Her Happy With One Of Our Beautiful Dresser Sets

Still a good assortment from which to choose in sets of 3, 7, 10, 12, 15 and 20 pieces, in handsome lined cases.

$4.45 $6.50, $16.50 $8.90 to $75

TOYS and DOLLS

3-Car Trains 99c
Table and Two Chairs.... $4.90
Steel Wagons $3.90
Scooters $3.90
Tool Chests $2.65
Blackboards $2.50
17-Pc. Tea Sets $1.39
Toy Pianos $3.25
Rocking Horses..... $13.50
Electric Irons $1.39
Bunny Kars $2.90
Drums $3.50
Desk Sets $8.50
Wood Rockers $2.50
Fibre Rockers $2.95

Flapper and Mama Dolls — most of them with sleeping eyes — all attractively dressed—all with real hair in all colors in sizes from 19 inches to 26 inches high.

$1.19 $1.79, $2.59 $4.95, $5.95

Furniture

Pedestal Smokers $1.00
Cabinet Smokers $5.90
Elbow Tabes $1.25
Book Tables $2.90
Fibre Ferneries $3.90
Card Tables $1.00
Cedar Chests $12.50

Sewing Cabinets $3.65
Telephone Sets— $5.90
Framed Pictures $1
Magazine Racks $1
Fern Stands . $1.00
Tilt Tables ... $5.95
Foot Stools . $1.00

Spinet Desks $19.50
Book Ends, pr. $1.50
Book Cases $18.50
Occasional Chairs $12.90

Radios

VICTOR $155 LESS TUBES

ATWATER KENT RADIO $107 LESS TUBES

Majestic Complete Installed $137.50

ON EASY CLUB TERMS

Christmas Delivery Guaranteed

The Plaut-Cadden Co.

135-143 Main St., Norwich — Furniture, Everything For The Home and in Music

Established 1872 New London Store, 224-236 Bank St.

DANIELSON

FIREMEN DO GOOD WORK AT HIBBARD FIRE

(Special to The Bulletin)

DANIELSON, Dec. 22.—Danielson's firemen did one of the best jobs of the many for which they have credit when they fought out a stubborn fire at Dr. Nathaniel Hibbard's barn on Reynolds street in the bitter cold of early Saturday morning, and saved nearby properties from damage and possible destruction. While the barn, a 50-year-old structure that has long since been used as a garage by Dr. Hibbard, was totally destroyed, only a shell remaining standing, the doctor's house, within arm's length of the burning building, was saved without other than minor damage.

The alarm, from Box 32, came in about 3:50 a. m., and at that time the fire was under good headway, flames shooting high into the air and lighting the neighborhood and adjoining streets. The firemen, all volunteers, made a particularly fast response. In the bitter cold they worked with the effectiveness and precision for which they are noted, deluging the barn that had become a roaring caldron of flame, and also wetting down nearby homes.

Notwithstanding the early hour and the punishment attendant upon getting out in the searching cold, the fire drew a large crowd.

Of two cars in the barn, one, a new one, was destroyed, while an older car was hauled out, scorched, but not badly damaged. A dog, pet of Russell Chapin, grandson of Dr. and Mrs. Hibbard, lost his life in the fire.

Dr. Hibbard said the loss was in the neighborhood of $2,000. There is insurance to cover at least partially the loss on the building and on the car.

Thomas Thibeault, 123 Glendale avenue, Woonsocket, and his companion, Ernest Scanlon of the same city, riding along in Thibeault's automobile, were first to discover the fire. They ran to Dr. Hibbard's home and aroused the household. Meanwhile neighbors, awakened by the glare of the burning building in one of the central and most thickly populated centers of the borough, had telephoned Chief A. P. Woodward, who punched in an alarm from his home on Academy street, less than 100 yards from the blazing building.

Mr. and Mrs. John Lindberg, neighbors of the Hibbard's, served coffee to the firemen, and they were very appreciative.

FUNERALS

Frank Belisle

Following funeral services at St John's church in Plainfield, Saturday morning at 9 o'clock for Frank Belisle, long a resident of Danielson, burial was in the Sacred Heart cemetery at Waureegan. Rev. J. H. Landry, pastor of St. John's, was celebrant of the high mass of requiem. Numbers of relatives and friends from Danielson were in attendance. The bearers were Onesieme Houle, Peter Allard, Peter Bedard, Anthony Lebrecque, Henry Arsenault and Frederick Dignault. L. E. Kennedy was in charge of the funeral arrangements.

Mrs. Alphonsine Pellerin

Saturday morning the funeral of Mrs. Alphonsine Pellerin was held from the home of Mr. and Mrs. Louis Provost, Connecticut Mills avenue, with services at St. James' church at 9 o'clock. Rev. Fr. Ladoucer was celebrant of the high mass of requiem. Burial was in Holy Cross cemetery, the committal service conducted by Rev. J. A. Demers, M. S. The bearers were two sons, Gilbert and Alexander Pellerin; Louis Provost, John Morin, Omer Morin and Joseph Poudrette. L. E. Kennedy was the funeral director.

Announcements were made at the masses at St. James' church today relative to the return here during the coming week of the pastor of the parish, Rev. Antheleme Mollard, M. S., who has been abroad since last summer. Special plans have been made to formally welcome Father Mollard.

Several minor cases having to do with violations of the automobile laws were disposed of Saturday morning before Judge W. Fenner Woodward in the town court.

A mass of Christmas mail was handled by the local postoffice force over the week end and, having disposed of that, the force looks forward to the two hardest days of the holiday season—Monday and Tuesday.

Santa Claus has sent a letter to the friends he has in the Baptist church here, and it has to do with the Christmas party to be held there on Christmas night at 7 o'clock. Here it is:

Office of Santa Claus,
North Pole.

Who is there who doesn't remember the good times that we used to have down there when I came for my Christmas visit? But for the past two or three years you people haven't treated me so well—you haven't been there to meet me when I came—that is, not many of you. So I am writing this letter in advance to tell you that your little Christian Endeavor society is wide-awake this year and has planned a great party for you, with a splendid program that includes readings, selections by that new orchestra you were telling me about, piano duets, cornet solos and duets, a trio by some boys, a Christmas story and a White Gift service. Oh, yes! I am also sending along a big Christmas tree and am bringing lots of gifts for all the boys and girls and for some of the grown-ups, too—gifts that will make a lot of fun and frolic. And there will be refreshments, too.

Tonight at the Baptist church the pageant of the Nativity was presented. Miss Helen Pochoski was Mary; William Richardson was Joseph, Marion Richardson was the angel, Richard Tillinghast, Gordon Gallup and Robert Johnston the shepherds and Rev. Lester J. Armstrong, George Robertson and Elmer Keane the three wise men. Miss Florence Moran was the reader. The music was by Mrs. J. W. Gallup, organist; Miss Grace Stanton, pianist, and Miss Margaret Burton and J. Elmer Gallup, violinists. There were special lighting effects.

Among the young people studying away from home who are here for the holidays are: Francis Tillinghast, New Haven, and Richard Tillinghast, Storrs; Paul Bitgood, Storrs; Jack Moody, Tufts; Stanley Allen, Northeastern university; Miss Margaret Burton, Oberlin college.

Mr. Dear Friends of the Danielson Baptist church:

This Sunday was no holiday for the Danielson postal force, from Postmaster E. H. Keach down through the list of workers. They went on duty this morning as on any week day and wrestled with the mass of holiday mail matter. Two men were out with the office truck, making deliveries of parcel post matter. Mr. Keach said this afternoon that all accumulated work at the office would be cleared by nightfall, leaving the force ready to start with no handicap Monday morning. He also said that the people this year evidently have heeded the admonition to mail early and feels that there will be no such last-minute jam this year as has been usual on Christmas eve for several years past.

Christmas will be a full holiday for the postoffice force. There will be neither city nor rural deliveries. The lobby will be open all day, but no clerks on duty.

Let us solve your last-minute gift worries for you. A hundred things to pick from and something for every member of the family at Blumenthal's, Town Hall building.—adv.

Dr. A. G. Garcia
Has Opened an Office For The Practice of General Medicine on
Prospect St., Moosup, Conn.
Hours: 1-3; 7-8. Tel. Moosup 80

CENTRAL VILLAGE

Mrs. Charles Barber leaves today (Monday), to spend the remainder of the winter in Worcester.

Miss Ruth Mathewson, of Boston, spent the week end at her home.

James Dyeart has gone to Skowhegan, Maine, to spend the vacation.

Mrs. Dora Dearborn has been ill for a few days.

Miss Margaret Lafrance visited relatives in Danielson at the week end.

Mr. and Mrs. Elmer Phillips and daughter Helen, of Plainfield, called on local friends recently.

Mrs. Eugene Boyle and son Robert, of Sterling, were recent callers in town.

Central Rebekah lodge held a meeting at Odd Fellows hall Friday evening and had a Christmas tree after the business meeting.

Mr. and Mrs. Carroll Greene and children, of Washington, R. I., recently visited Mr Greene's sister, Mrs. Frank Edgerton.

Several wells that have been dry for several months are slowly filling, since the recent rain.

Mrs. Yvonne Ewart was in the superior court at Willimantic as her case against Earl Leclair of Moosup was heard, but not finished. It will be re-opened at the session Thursday next.

Miss Myrtice Williams of Canterbury Plains, a student at Plainfield high school here, has been unable to attend as her sister is ill with scarlet fever in a mild form.

Miss Roselle Lafrance, who teaches in Israel Putnam school, Putnam, is at her home during the holidays.

Miss Mary Ladd is spending a week in Sherborn, Mass., with Rev. Mary Macomber, a former pastor of the church here for five years.

Albert Clarke is ill.

PLAINFIELD

The Eastern Star held election of officers at the last meeting. The election is as follows: Worthy Matron, Mrs. Alice H. Mott; worthy patron, Owen E. Kenyon; associate matron, Mrs. Sophie Cooper; associate patron, Floyd R. Main; secretary, Mrs. Mildred Daggett; treasurer, Mrs. Gladys Brewster; conductress, Mrs. Annie Knox; associate conductress, Mrs. Emma Appley.

Mrs. Fred Lyon spent Friday in Norwich.

Mr. and Mrs. William Krauss are ill at their home.

Mr. and Mrs. Charles Hart and son have moved to Attawaugan.

St. Paul's choir held its Christmas party Wednesday evening at the rectory. At the supper the favors included barrels of candy and miniature musical instruments ranging from whistles to calliopes. Popular songs and dancing followed the supper. As the choristers entered the rectory, they found themselves in a snowstorm which was produced by Miss Isabel Bartholic, who stood in the upper hall scattering white confetti. Mrs. Florence E. Dawley served the supper and William L. Bartholic, sexton of the church, was butler. The guests were: Mrs. Annie Crocker, Miss Doris Baxter, Miss MacPatten, Miss Estella M. Bennett, Miss Edith Collins, Miss Mildred Sykes, Miss Beatrice Bensham, Miss Helen Axelson, Miss Ethel Heyes, Charles H. Rensham, Thomas M. Bamber and Fred Hodgkinson.

The son, born in Boston to Mr. and Mrs. Cecil Bradford (Helen Gallup), has been named George Lester.

Miss Martha A. Bennett, of New Haven, who has been seriously ill at her mother's home, is improving slowly.

Mr. and Mrs. George Dawley were in Norwich recently.

Miss Adelaide Prentiss has returned home to spend the Christmas vacation.

Mr. and Mrs. Thomas Marsland have been callers in Norwich.

At St. John's Catholic church Sunday, Korman's Mass was sung, and several Christmas hymns were given: Noel, Noel, Adeste Fidelis, Gloria in Excelsis Deo. Miss Teresa Sullivan was organist and director. The soloists were Miss Katherine Kirby, Mrs. George Eastman, Mrs. Edgar Arsenault, Lionel Raymond and John F. Sullivan of New York city.

At St. Paul's Episcopal service at 10:45, holy communion was celebrated. The music included: Processional hymns, Angels from the Realm of Glory, Hark, the Herald Angels Sing. The anthem was Te Deum, by Jackson, and O Come, Let Us Adore Him. There was a duet, O Little Town of Bethlehem, and several hymns were sung, including It Came Upon the Midnight Clear, While Shepherds Watched Their Flocks by Night and The King of Love.

The Sunday school Christmas tree will be held in the parish hall Tuesday evening at 7:30. At 7 there will be a short service in the church.

MOOSUP

DR. A. G. GARCIA BUYS HOUSE OF DR. FRANK DOWNING

Dr. A. G. Garcia, M. D., recently of 43 Central avenue, Waterbury, has purchased the home of Dr. Frank Downing, on Prospect street. Dr. Garcia is a graduate of the University of Vermont Medical school, class of 1921. He has been intern at the Waterbury, Conn., hospital, and a resident for two years. He is a member of Waterbury Medical association, the New Haven County Medical association and of the Connecticut State Medical association. He is also a member of the Waterbury hospital staff and of the Lions' club in Waterbury.

Wednesday evening at Sterling Hill Baptist church, the matter was discussed of putting the church on a business basis with a definite budget for the year's operating and maintenance expense. A budget was made out and adopted. About twenty persons were present in spite of the downpour of rain, and the fog. At eight o'clock, after a great deal of effort in getting rid of Miss Florence Douglas, the group adjourned to surprise her and her father, E. A. Douglas, at their home across the road. All were then invited to return to the vestry where a pleasant evening was enjoyed, with songs, games and refreshments. E. E. Freeman, Miss Clara Frink, Mrs. Walter Frink, Mrs. Adelbert Gallup and Mrs. Charles Tanner helped make the evening very enjoyable. The pastor spoke words of appreciation of the Douglass family for interest and co-operation in community and church affairs during their summering on Sterling Hill, and wished them Godspeed as they journey southward. Mr. Douglas expressed surprise and gratitude in a very cordial manner.

PUTNAM

FOUR CHILDREN INJURED IN AUTO CRASH

(Special to The Bulletin)

PUTNAM, Dec. 22.—Four children were injured tonight, one seriously and one perhaps fatally, in an automobile accident which occurred shortly after 5:30 o'clock on that stretch of the state highway, leading into Thompson Town, known as Nichols hill. They are the four children of Mr. and Mrs. Frank E. Sheffler, 67 Myrtle avenue, Webster, Mass.: Francis, three-year-old boy, is suffering from a compound fracture of the skull, a broken arm and abrasions of the body. According to a late report from the Day-Kimball hospital, where the children were taken, the child is not expected to live.

Two other brothers, Vincent, 13 months old, is suffering from a fractured skull and a scalp laceration. Bernard, seven, sustained a severe scalp wound. Both are expected to recover. Teresa Sheffler, 11, received minor abrasions of the face and hands, when thrown through a window of the damaged car. She was treated at the hospital and discharged in an improved condition. Neither Mr. or Mrs. Sheffler, who were riding in the front seat, were injured.

The accident occurred while Mrs. Sheffler was receiving driving instructions from her husband. They were proceeding in an easterly direction when a car, coming in the opposite direction, suddenly turned on its lights, blinding the driver, forcing her to the shoulder of the road to lose control of the car. It struck a tree and continued until stopped by a stone wall in front of the Nichols estate on Thompson hill. The body was torn from the chassis, the car being damaged beyond repair.

The four children were hurled through a left window and through the roof. A passing motorist took the injured children and their parents to the hospital in this city. State Officer Elton T. Nolan of Danielson barracks, made an investigation but made no arrests. Mrs. Sheffler, it was learned, was being tutored in the art of operating a motor vehicle by her husband, who was a licensed driver.

MANY ATTEND MILITARY FUNERAL OF DR. PERRY

(Special to The Bulletin)

PUTNAM, Dec. 22.—Military funeral services were held Saturday afternoon at the chapel of the Second Congregational church for Captain Edward F. Perry, prominent Windham county physician and World war surgeon who died Thursday at the Hartford retreat in Hartford.

The military tribute to the city's war surgeon was most impressive. The Headquarters company of the 43rd division of this city, under the command of Captain John J. McQuarry, led the funeral cortege. The Anselm Mayotte post, No. 13, American Legion, of which Captain Perry was first commander and a charter member, conducted the military funeral.

In the chapel of the church where the service took place were gathered citizens representative of all of Windham county and other parts of the state. The Windham County Medical society, of which Dr. Perry was former president, was represented by a delegation comprising its entire membership. Major Elbert L. Darble, commanding officer of special troops of the 43rd. Div., to which Captain Perry's former command is attached and staff of officers, members of the Headquarters medical detachment, formerly commanded by Captain Perry, and state, city, county and town officials and members of the Masonic and Odd Fellows organizations, and a large number of relatives and friends gathered at the church to pay their respects to a man who for more than a quarter of a century faithfully administered to the sick of the community.

Rev. James F. English, pastor of the church, conducted the service. Besides the large delegation of governmental and military officials were gathered too, representatives of every church creed and political party who joined in the last sad tribute to a friend. The casket was draped with the American flag. The bearers were Dr. Anthony Lapalme, of North Grosvenordale, and Dr. Karl T. Phillips, representing the Windham County Medical society; Major E. L. Darble of the Connecticut National guard, G. Stanley Shaw, past commander of the Anselm Mayotte post, American Legion, William P. Warren, member of the board of selectmen, and Attorney Ernest C. Morse. At the grave at Grove street cemetery, a committal service was read by Rev. Mr. English. This was followed by the firing of a volley of three shots, by a rifle squad of national guardsmen. As the casket was being lowered into the grave a bugler of the headquarters company sounded Taps.

James M. Keith, said to be the oldest resident of the town of Eastford, died Saturday evening at his home in the village. He was 94 years of age. Mr. Keith was a life-long resident of Eastford and was widely known in Windham county. He is survived by two sons and a number of grandchildren.

CAPT. JARVIS CRITICALLY ILL AT HIS HOME

(Special to The Bulletin)

PUTNAM, Dec. 22.— Captain of Police William J. Jarvis, who was injured Thursday when he slipped in the driveway leading to his home on School street, causing injury to his ankle, has contracted an illness which has developed rapidly in the past 24 hours, to leave the police executive in a critical condition with chances for his recovery extremely doubtful.

Captain Jarvis is confined to his bed and has been in a delirious state since early morning. He is being attended by two physicians who worked relentlessly today in an effort to stave off the progress of the rapidly developing malady which is accompanied by symptoms of pneumonia, but the identity of which has not as yet been ascertained.

Sergeant George H. Liard, acting in the absence of Captain Jarvis, said upon returning from the sick room this evening that no favorable changes had been observed in his superior officer's condition during the course of the afternoon.

Captain Jarvis is being cared for by a trained nurse, who is being assisted by members of the Hook and Ladder and Hose companies at the Central fire station, assigned to duty in the captain's sick room by Foreman Edmund Keane, to act as orderlies. It was hoped by physicians that a favorable turning point of Captain Jarvis' condition would be reached late tonight or early Monday.

The Christmas season, affording recesses of a fortnight at all the colleges, has brought home Putnam collegians who will spent their holidays with their parents here. Those who have arrived thus far are: Gordon Winslow, of Holy Cross; Miss Madelyn Houghton, of Wellesley; Donald Child, of University of Vermont; William Shaun, of Rutgers Preparatory; Frank Donovan, of St. John's; Miss Dorothy Keefe, of Connecticut College for Women; Charles Murphy, of Connecticut Agricultural college; Hayden Franklin, of Northeastern university; Alice Perry, of Willimantic Normal; Ann McDonnell, of Pomfret, student; at St. Francis hospital, Hartford; Miss Jane Haines, of Connecticut College for Women; Augustus Wilson and Kenneth Rawley, of Suffield academy; Vincent Wilbur, Vermont academy; Clayton Hurlburt, of Proctor academy; Raymond Robinson and George H. Gilpatric, of Dartmouth; Miss Judith Sabin, of Brown university, and Raymond Brousseau, of Bryant-Stratton business college.

Miss Jessie Mitchell, kindergarten teacher at the Israel Putnam school, has resigned to accept a similar position in the schools of Milton, Mass. Miss Mitchell has been a very efficient teacher and her resignation has been accepted with deep regret by the local school authorities. To fill the vacancy created by Miss Mitchell's departure, the town school committee has elected Miss Charlotte Zakolska, of New Britain. Miss Zakolska is a graduate of the kindergarten-primar course at the New Britain Normal school. She is now teaching in the schools of Coventry, but has resigned to assume her duties in the educational department of this town on December 30.

The official debut of winter was made Saturday in true winter fashion. While the season of frigidness has been present for nearly a month, winter made its bow with cracking winds and sub-zero temperatures that were keenly felt in this city and surrounding communities. Although this section was spared from the ordeal of a howling blizzard such as swept over the northern part of the country, the effects of the season's first day as king, were telling on the immense crowds that poured into the business section Saturday for the Christmas shopping finally. The cold snap provided new sheetings of ice on the city's ponds to the delight of hundreds who spent Sunday indulging in the various ice sports.

Christmas was observed in all of the Protestant churches of the city today. Sermons in keeping with the spirit of the season, were delivered by the ministers and special services of music were rendered by the choirs. At the Congregational church Sunday evening, a large congregation attended the Christmas cantata which was sung by a chorus of sixty voices, and presented under the direction of Mrs. E. L. Robinson of Church street.

Funeral services were held Sunday afternoon at 2:30 o'clock at the chapel of the Congregational church for Mrs. John Maynard of Pomfret street, who died Thursday morning. Rev. James F. English officiated at the church service and conducted interment at Grove street cemetery where burial took place.

This afternoon at two o'clock at the First Baptist church, the funeral of Henry O. Preston, life-long resident of this city, was held with Rev. Henry H. Hodge, pastor of the church, officiating. A large attendance of friends and relatives were present. Burial was in Putnam Heights cemetery. A committal service in charge of Rev. Mr. Hodge was held at the grave.

Contractors, engaged in the repair of the Putnam high school athletic field, have discontinued activities because of the extreme coldness that has prevailed during the past week. City Engineer George W. Perry, under whose supervision the work of rebuilding the "sandlot" is taking place, said Saturday that in all probability work will not begin again until spring. Mr. Perry intimated that the athletic field, when completed, will be one of the best sporting grounds in the state.

The hook and ladder and the hose companies at the Central fire station in Union square, responded to a still alarm at noon Saturday for a chimney fire in the north end of the city. The blaze proved of little consequence and was easily extinguished with water and chemicals and the firemen returned to quarters within the noon hour.

Lieut. Allon A. Thayer, of Fort Ethan Allen, Burlington, Vermont, is enjoying a Christmas furlough which he is spending at the home of his parents, Mr. and Mrs. Charles A. Thayer of King street. Lieut. Thayer is a graduate of the United States Military academy at West Point, class of 1928.

Miss Emma Hall, of Longmeadow, Mass., spent the week end at the home of her parents, Mr. and Mrs. Albert Hall of Farrows street. Miss Hall will leave for Detroit, Mich., on Wednesday for a three week's stay.

Robert Bruce, of New Britain, visited with his parents, Mr. and Mrs. Edward Bruce of Mechanics street, over the week end.

Franklin Perry returned to his duties in Hartford today, after a three-day visit at his home here during which he attended the funeral service of his father, Captain Edward F. Perry, M. D., held Saturday.

WAUREGAN

The Wauregan Parent-Teacher association held its December meeting with twenty-five members present. The resignation of Paul Roper, who recently moved to Moosup, was accepted, and Mrs. Daniel Leary was elected treasurer. A reading was given by Mrs. Loretta Moffitt, "Santa in a Flat," music was provided by Mrs. Leach, followed by a reading by Mrs. Michael Fitzmaurice, "John Henry Paul Brown." Mrs. Williams, the president, presented Past President Mrs. John Campbell, who now lives in Providence and in a pleasing speech presented her a past president's emblem in gold. Dainty refreshments were served by Mrs. Henry Leach, Mrs. Leary, and Mrs. Herbert House.

A special Christmas service was held at the Congregational church Sunday morning at eleven o'clock. There was special music with violin selections by Miss Florence Leach, Boston, and a pageant by the Sunday school, entitled, "The Christmas Torch." Mrs. Gertrude Tracy was in charge of the music, with Robert Bethel organist, and the pageant was in charge of Mr. Williams, assisted by Miss Dorothy Atwood, Mrs. Addison Tracy, Mrs. Williams and Miss Ethel Davis.

The Christmas tree party of the Congregational church is to be held Monday evening, Dec. 30.

Mr. Leon left Friday morning to spend the holidays at his home in Columbia Falls, Maine. Miss Picard goes to her home in Framingham, Mass., and Miss Hattie Geer spends her vacation at Danielson.

Friends are pleased to meet Mrs. John Campbell, who is visiting with her children, Anthony, Lawrence and Robert.

Mrs. F. T. Johnson has been spending a week at Hartford, the guest of her son Philip. Mr. Johnson and Mr. and Mrs. Bethel were visitors Sunday at Miss Olive Johnson's home in Hartford.

JEWETT CITY

ELMER G. STARKEATHER DIES AFTER BRIEF ILLNESS

Elmer G. Starkweather died at his home in Hopeville Saturday. He had been in his usual health, but was stricken with apoplexy a few days before his death. Mr. Starkweather was born in Plainfield October 25, 1847, the son of Daniel and Louisa Frink Starkweather. He married Elizabeth Wilson, forty-one years ago, November 28th, 1888, and has lived in Hopeville since that time. He was a member of Pachaug church, where he has held the office of deacon for years. He was a director of the Jewett City Creamery and served as its president at one time. He was a man highly respected by everyone with whom he came in contact, especially his neighbors, to whom he was always a kindly friend. He is survived by his wife and a niece, Mrs. Edna Mathewson of New London.

Congregational Services

The Christmas spirit pervaded the evangelical churches Sunday, the specially prepared music and sermons giving much inspiration and pleasure. The Congregational church was elaborately decorated with hemlock branches, poinsettias, and red wreaths. Christmas trees silver decorated, and bearing silver stars stood at each side of the choir loft. A chorus choir of fifteen voices and a junior choir sang the special music, with organ and piano combined accompaniment. At half past four there was a vesper service, which opened with the singing of several Christmas carols by choir and congregation accompaniment by organ and piano. The story of Benjamin the shepherd's son, was most delightfully read by Mrs. C. L. Howe, the choir singing the choruses, with solo by Byron Kinnie, duet by Ruth Ballou and Loretta Alley, a male quartet and women's trio. The sopranos were, Mrs. Carl Benjamin, Mrs. Byron Kinnie, Ethel Fiske, Isabel Marshall, and Ruth Ballou; altos, Loretta Alley, Bessie Thompson, Virginia Goodenough, Christine Marshall and Mrs. E. H. Hiscox; tenors, Charles Perkins and William Marshall; basses, Byron Kinnie, Earl Robinson and Earl Hiscox, Organist, Mrs. Walter Benjamin, chorister, Mrs. Hiscox. The decorations were by Miss M. A. Burdick, the Misses Marshall and Bessie Thompson.

At the Baptist Church

The morning service music at the Baptist church included a duet by Verna Tarbox and Ellen Prior, with violin obligato by Sarah Gill. In the evening a finely rendered cantata, Glad Tidings of Great Joy was presented by sopranos: Mrs. G. H. Prior, Mrs. Floyd Ray, Verna Tarbox, Beatrice Cathcart, Priscilla Scates, Sarah Gill, Ruth Cathcart and Ellen Prior; altos, Margaret Jordan and Emma Dearnley; tenors, C. F. Gardner and Joseph Hoddy; basses, John MacLean, G. H. Prior; violin by Tyler Gilbert. There were solos by Emma Dearnley, Joseph Hoddy, Margaret Jordan, John MacLean, and Verna Tarbox, duets by Messrs. Hoddy and MacLean and Mrs. Ray and Miss Dearnley. The music showed much careful practice under the direction of Mrs. G. H. Prior with Mrs. John Davis organist.

Methodist Church

Besides the morning special music at the Methodist church, in the evening Rev. J. W. Carter read the story, Lilac the Wise Men, with the music by the choir, Irving Thornton was chorister and Everett Thornton organist.

Tuesday evening Christmas exercises are to be held at the Congregational and Baptist churches. The time at the Baptist church is 7:30. A short Christmas play and exercises will be given at the Congregational church at 7 o'clock. The exercises at the Methodist church will be held Wednesday evening. Gifts will be distributed from trees at all the churches.

The younger classes in St. Mary's school had a Christmas party in the school Friday. This (Monday) afternoon the older children will have their party with exercises in the church hall.

Sale on toys at Zegeer's store until Christmas. All other gifts sold at reasonable prices. Buy your gifts at our store and save money.—Adv.

A concert and Christmas tree is to be enjoyed at the Voluntown Baptist church this (Monday) evening.

Home For Holidays

Misses Ellen Prior of Brown university, Emma Dearnley of Colby Jr. Institute, Florence Connell of the College of New Rochelle, Arlene Burdick of Boston university and Christine Burdick, of Saranac Lake are at home for the holidays.

If weather permit, it is hoped that Tuesday evening at half past eight, there will be the singing of carols around the beautiful community Christmas tree at Fanning Park. Anyone who can sing and would like to help make Christmas eve melodious and bring pleasure to listeners is privileged to be present and participate in the community exercises.

EXAMINATIONS JAN. 18 FOR P. O. APPOINTMENTS

Postmaster William T. Crumb has announced the date of Jan. 18, for the following local examinations. From the list of eligibles, following this examination, there are to be appointed a substitute carrier, a parcel post carrier, who will work 4 hours each day; he will receive extra compensation for his automobile. This last position will be temporarily filled by James Stafford. The eligible list will also provide for a regular office clerk to fill the office vacancy. Ed Barry has qualified to fill one of these vacancies.

The announcement reads:

The United States civil service commission will hold an open competitive examination for clerk and foot carrier in the post office service in Jewett City.

Regular positions with full time service are seldom filled by direct appointment from eligible registers. Eligibles are first appointed as substitutes and are required to be available to render service whenever needed. Vacancies in the regular force are filled by the promotion of the senior substitutes. The salaries for regular employes range from $1700 to $2100 per annum. These positions are permanent during good behavior. Retirement on an annuity is provided for at 65 years of age or in the case of total disability. Compensation during disability for injuries received in the service is allowed and annuities are given to dependents in case of death as a result of such injury. Fifteen days' vacation with full pay is allowed with an addition of ten days' sick leave with pay. For further information address the secretary of the board of United States Civil Service Examiners at the post office named above, or the district secretary, First United States Civil Service District, Customhouse Tower, Boston, Mass. As the receipt of applications will close January 3, 1930, they must be filed with the district secretary at Boston on or before that date.

POST OFFICE FORCE WORKS DURING SUNDAY MORNING

Sunday morning, the regular week day mail train 704, performed extra holiday service, with mail clerks on duty.

The local mail was the largest yet received and besides a number of extra pouches of first class mail, there arrived two truck loads of parcel-post mail, numbering over 100 sacks. The office force was on duty all Sunday forenoon to get the extra holiday dispatch from the mail trains ready for this (Monday) morning delivery. Double crews of railway clerks were on duty on the road, and in the New York and Boston terminals, in an effort to get a Sunday clean-up, ready for the late rush of Monday and Tuesday.

Christmas day, the post office will not be open at any time. The mail arriving on that day will not be worked. Special delivery matter will be carried out as usual.

The pupils of two rooms at Glasco school had a grand Christmas tree, with an attractive program, given before a large audience. The teachers of this school are Miss Delia Malloy and Miss Idella Young.

EAGLEVILLE

Mrs. Emil Landen entertained at whist Saturday night. There were five tables. Refreshments were served.

Mrs. Edward Warren and son, Adolf, motored to Hartford, Saturday afternoon.

George Adams and Mrs. Goodwin Jacobson and children were dinner guests of Mr. and Mrs. A. B. Potter, of North Coventry, Sunday.

Mrs. Frank Lound, who has been ill is able to be out.

Mr. and Mrs. F. A. Warren, of South Coventry, were guests of Mr. and Mrs. George Adams, Sunday.

Mrs. James Green visited relatives in Storrs, recently.

Mr. and Mrs. Philip Linderson, Mr. and Mrs. Joseph Rada and Mrs. Myra Medbery attended a Christmas party given by the O. E. S., at Merrow, Monday night.

Mrs. F. Rosedale spent Wednesday in Hartford.

Mrs. Alfred Johnson entertained a party of children Tuesday afternoon to celebrate the fifth birthday of Fay McCollum, of Mansfield Depot. Refreshments were served.

Mrs. E. Thompson and Miss S. Goeser, of the Brook farm, were visitors in Willimantic, Monday.

Mrs. A. E. Rounds, of Stafford Springs, spent Thursday with her daughter, Mrs. George Eaton.

visable to employ a press agent to sing her praises.

Needless Pain!

People are often too patient with pain. Suffering when there is no need to suffer. Shopping with a head that throbs. Working though they ache all over.

And Bayer Aspirin would bring immediate relief!

The best time to take Bayer Aspirin is the moment you first feel the pain. Why postpone relief until the pain has reached its height? Why hesitate to take anything so harmless?

Read the proven directions for checking colds, easing a sore throat; relieving headaches and the pains of neuralgia, neuritis, rheumatism, etc.

You can always count on its quick comfort. But if pain is of frequent recurrence see a doctor as to its cause.

BAYER ASPIRIN

Aspirin is the trade mark of Bayer Manufacture of Monoaceticacidester of Salicylicacid

THE PORTEOUS & MITCHELL CO

BEAUTY

IS *the* GREATEST GIFT OF ALL . . .

Says HELENA RUBINSTEIN foremost Beauty Authority.

What greater gift for any woman than Beauty? Beauty smooths the way . . . gives life an added zest . . . brings joy to both possessor and beholder.

This Christmas, Give Beauty

Helena Rubinstein

has created some exquisite Beauty Aids . . . charming gifts for the most fastidious woman.

Water Lily Powder in ten lovely tones: White, Cream, Natural, Rachel, Flesh, Blush, Mauresque, Ochre, French Ochre and Gypsy Tan *$1.50*

Skin Toning Lotion, stimulant astringent *$1.25*

Pasteurized Face Cream *$1.00*

Enchante Powder, gift box containing double compact and six different shades of powder *$3.00*

Extraordinary Sale of

Gift Handkerchiefs

Right "on the eve" of Christma

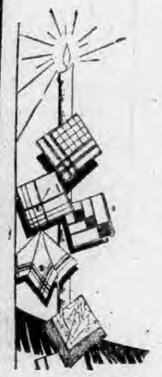

All new, crisp merchandise! Never before shown! Special tables, center aisle, Main Floor!

Three Great Groups—

Ladies' Imported Swiss Handkerchiefs

— GROUP 1 —

Actual Values 69c and 79c box — **39c** box — Or 3 boxes **$1.00**

50 dozen, all in the daintiest of designs and patterns, three Handkerchiefs to each Christmas box.

— GROUP 2 —

Actual Values $1.00 to $1.50 box — **69c** box — Or 3 boxes **$2.00**

25 dozen, all neatly embroidered with scalloped or lace trimmed edges, 3 handkerchiefs to each box.

— GROUP 3 —

"The Choicest of All"

Special **$1.00** box — Actual Values $1.98 to $2.98 box

25 dozen Ladies' Imported Swiss Handkerchiefs in the sheerest of linen lawn, beautifully embroidered patterns in a truly choice range, both in all white and colors.

Other Interesting Sale Handkerchiefs

6 for $1.00 — Value 25c and 29c Ea. — 50 dozen Real Hand Made Ladies' Handkerchiefs in fine pure linen, all prettily embroidered in color.

4 for $1.00 — Values 39c and 50c Ea. — 50 dozen Ladies' Linen Handkerchiefs, all hand made on real Irish linen. Many attractive patterns to choose from.

2 for $1.00 — Value 75c and $1 Ea. — 25 dozen Ladies' All Linen Handkerchiefs. These represent some of the outstanding values of our entire line.

Christmas Gift Box with each $1.00 value.

SANTA'S GIFT

On Christmas Eve some lucky boy or girl is going to receive this genuine Glove Leather Aviator's Jacket and Helmet.

Ask for Santa's Gift Slips in Toy Section

Our Daily Special

Dressing Table Toilet Ware $1.00 Each

Values $1.50 to $3.00

Exquisite in pattern and design. Lovely shade of green, black and gold decorated. Includes Brushes, Combs, Mirrors, Trays, Manicure Pieces, Powder Boxes, Buffer, etc.

Toilet Goods Section

MONDAY ONLY

No Mail or Telephone Orders

1799 1929

Norwich Bulletin and Courier

Entered at the Postoffice at Norwich, Conn., as second class matter.
Telephone Calls:
Bulletin Business Office 480
Bulletin Editorial Rooms 35-3
Bulletin Job Room 35-W
Willimantic Office, 854 Main St. Telephone 1121-2.
Printed every day in the year except Sunday.
Subscription price 12c a week, 60c a month, $6.60 a year.

Norwich, Monday, Dec. 23, 1929.

Members of The Associated Press
The Associated Press is exclusively entitled to the use for republication of all news despatches credited to it or not otherwise credited to this paper and also the local news published therein.
All rights of republication of special despatches herein are also reserved.

139 YEARS OLD

Daily Average Circulation
WEEK ENDING DEC. 21, 1929:
14,243

WHERE ARE THE GOOD FELLOWS?

There may be doubts as to the existence of Santa Claus, but there is no dodging the fact that there are various organizations which are engaged in the praiseworthy task of seeing that what might otherwise be a dreary and drab Christmas day, a day like any other day in a struggling, humdrum life, is made more cheerful.

These organizations are evidencing the willingness to act as Santa Claus for any and all of those who desire it. They stand ready to use their knowledge and good offices for the benefit of those who need it. They know where these homes are that have no promise of Christmas cheer except through some such agency. They know where sickness and misfortune have created unexpected and unfortunate conditions and they will do what lies in their power to overcome them.

It is always at this season of the year that there are so many who think of those in less favorable circumstances. Frequently, after the holiday is over and someone relates experiences involving desolate homes, individuals are heard to remark that they wish they had known of those cases since they would have been only too glad to have supplied what was needed for a real Christmas dinner. The same ones deplore the fact that some persons are too proud to let their circumstances become known and prefer to go without, bitter though it is, to having their predicament broadcast.

Those in such a frame of mind should realize that there are organizations ready and waiting to carry out any wish they may have in that direction. They are soliciting contributions to provide a Christmas dinner in worthy homes, to possibly provide toys for the children and to make the day different than the rest. Knowing where the need exists, what is more logical than that they should be made the messengers of your good will?

There were cities where there used to be organizations at this time of the year known as Good Fellows. There's a chance for everyone to be a Good Fellow. The contributions may be large or small. They may be placed in the Salvation Army kettles or handed to other organizations, but there's no better way of spreading the Christmas spirit than by making it a real Christmas for those who see slight prospect of it now.

WHAT HAPPENED?

Those who witness an accident can be expected to have different versions, depending perhaps upon their position or upon just how much they actually saw of it.

This is emphasized by the fatal airplane accident at Bolling field, Washington, where five lives were lost. The plane had just taken off, had gotten but a short distance in the air when it crashed to the ground and all were killed. The pilot was one of the army's best and the machine was high grade and expensive.

The investigation which was immediately started showed that, while there were several eyewitnesses, it was impossible to obtain much information as to what actually happened. They saw it take off and, while one thought it was 200 feet in the air and about to take a left turn, another figured it was only half as high and that the operator was attempting to come down but the machine became unmanageable. The machine itself was a mass of wreckage.

Possibly the experts will be able to piece together the information obtained in such a manner as to reach a tangible conclusion as to what happened, but the prospects are not good that there will be anything definitely known as to what happened.

It was one of those cases which showed that accidents are liable to happen in the best of cases, but for the sake of guarding against a repetition of such an accident it will be unfortunate if it is impossible to reach a satisfactory decision as to the cause. It is from the study of just such cases that greater protection can be thrown around flying. It is quite necessary to know what happened, however, if that very thing is going to be recognized and avoided by others.

EXTEND NAVAL PACT

Inasmuch as the year 1931 marks the end of the agreement reached at Washington regarding capital ship construction, it was inevitable that the efforts in behalf of further naval limitations should awaken an interest in the continuance of that pact. It was agreed at Washington that the nations should refrain from new construction until 1931 and then should decide whether to continue or to discontinue the agreement.

The naval agreement has been a big money saver to all the nations. They cannot fail to appreciate the value of the step that was taken at Washington and, that being so, the desirability of maintaining it. With the limit of the agreement reached and no provision made for extending it, it could be expected that the respective nations would proceed to make such replacements as they consider necessary. That would mean a return to those conditions recognized as undesirable years ago.

It was thus inevitable that someone should suggest the continuance of the holiday on battleships, or that such a suggestion by the Japanese should receive the approval of this government. It is one that can be expected to be supported by all the nations involved.

There is already discussion as to whether the battleship ought to be abandoned. Years ago we were told it was obsolete. Since then there have been restrictions placed on the number and now, with more effective air service, there is a further movement for the abolition of those great fighting machines which cost such a fortune to construct and maintain. There is no probability that an international agreement could be obtained at the present time in that direction, but the possibilities of it sooner or later cannot be overlooked. Thus, the maintenance of a battleship holiday will give time for the study of the proposition. If, when another five years roll around, it is decided to eliminate the floating fortresses there will be less wastage from new construction. On the other hand, if there is then no readiness to make such a move, no harm will have been done and action can be taken at that time based upon conditions as they then exist. It is not believed that there has been any thought of letting the Washington agreement end without extension.

WATER DIVERSION

When Charles E. Hughes was named as special master by the United States supreme court to consider the water diversion problem at Chicago, it was conceded that an excellent appointment had been made and one whose decision would be fully respected.

Chicago has been taking water from Lake Michigan for domestic purposes and for the purpose of flushing its sewers. It has been taking so much that there has been a feeling that it was lowering the level of the lakes to the detriment of the other states bordering thereon as well as Canada. It was impossible to get Chicago to call a halt so the matter was taken to the courts.

Now Mr. Hughes finds that Chicago is doing what it has no right to do, that the practice must be stopped and that there must be a gradual termination of this use of the lake water in turning it from other than its natural course. It is recognized that this cannot be checked immediately but it is required to start reducing next July and to continue until by the end of 1938 it must cease taking the water for sewer flushing and have its sewage system completed.

What Chicago will do if the report is accepted, as it probably will be, by the supreme court is open to question. It can, as it should, speed up its sewer work or it can turn to what it may think is the easier course of trying to get congress to so legislate that it can continue to do as it has been doing, or at least for a longer period than the Hughes report favors. That Chicago will endeavor to link up with this the move for the waterway connecting the lakes with the Mississippi river and claim that this project requires as much water as is now being taken is possible. Whether Chicago can get sufficient support for such a proposition is uncertain. It is quite evident that Canada must be taken into consideration and there happen to be other states bordering on the lakes than Illinois. That they are openly opposed to the water diversion is fully understood, and Chicago must recognize the difficulty that confronts it in overcoming their united stand.

GET IT STARTED

The move for an investigation into the conditions that prevail in Haiti is bound to awaken an interest in that island republic. For years it has been the center of trouble, the last outbreak being only characteristic of what has gone on there periodically. The house of representatives has quickly acted in response to the request of the president for authority to name a commission to study conditions there.

Such steps as were taken to suppress the disorder that broke out there have been effective. On the surface peace again prevails but no one knows for how long. Our influence has been shed in the island for a number of years in the interest of peace. It is not because we sought the task but because canditions in Haiti were such that if had not intervened some other country would have been forced to do so. Under the Monroe doctrine we take the responsibility of taking such a step in preference to a foreign country.

Probably any regime in Haiti would be subject to criticism. None could expect to get along without opponents, but in view of the long task that is faced there and the large problems, it is a fitting time that such an inquiry as the president sponsors should be conducted. There are reasons to believe that men of the proper calibre will be named if the president is given the authority. We certainly want to know if there is anything wrong with the manner in which our representatives have been directing matters in that republic, and that administration is likewise entitled to a chance to show that it has been meeting the situation satisfactorily, all things considered. The disposition of congress should be to get the investigation underway as quickly as possible.

EDITORIAL NOTES

These are the shortest days of the year in more senses than one.

We are returning now to the days of thin ice. Stand by till it's thicker.

The man on the corner says: There's no chase quite like the pursuit of happiness.

When the days begin to lengthen, in about a week, then the cold begins to strengthen.

The claim is made that Heflin is no democrat. Must the senate devote a lot of its time discussing that proposition?

Congresswoman Rogers claims that people should not be deterred from using the airplane because of accidents. She will have to admit that that party of five killed at Bolling field, including Congressman Kaynor, will not use airplanes any more.

LUNCHEON AT TWELVE.

For four years Evelyn had caught the same car for work at 7.50 each morning; for three years she'd seen John Gordon every day and had lunched with him each Thursday at 12 sharp; for two years she'd grown constantly more irked at her monotonous daily routine and for one year she'd secretly planned to change it.

With the advent of spring Evelyn decided she couldn't stand the city any longer. She yearned for country life. She dreamed of farms, of growing things, of chickens and cows, of rambling through woods and of being loved by a strong, romantic he-man of the wide open spaces. And as her visions waxed her interest in John Gordan waned—John, with his humdrum job, his humdrum talk about his humdrum future, his humdrum affairs in general, and in particular his impossible sheikish hair lotion.

So it turned out that this scene took place at 12 sharp on the third Thursday in April at a table in what Evelyn considered one of the city's most humdrum restaurants.

"John, please stop mooning at me and decide what you want for lunch."

"I'm sorry," murmured John, crestfallen, reaching for the menu.

"John," Evelyn continued, "I am going away."

"What do you mean?" he exclaimed.

"I'm going to Red Oaks, my cousin's farm in East Branch, Iowa, for a long vacation."

"Why—why, Evelyn. Not really! What about all our luncheon dates ahead?" sputtered John distractedly.

"They'll have to be postponed. I'm taking a leave of absence and I won't see you again until June first at the earliest." And while John looked on like a lost puppy Evelyn scorched her tongue on hot soup, pretending to eat and to feel no remorse at the thought of leaving him. Red Oaks farm was fifty miles from a decent sized town, a hundred miles from street cars and telephones, and a million miles, Evelyn fervently hoped, from men like John Gordon with their humdrum jobs, their humdrum talk about humdrum affairs, and worst of all, in her opinion, their ridiculous attempts to look sheikish by slicking their hair with "axle" grease!

It was her sixth morning at Red Oaks farm and it was the sixth morning it had rained. Evelyn's shoes were caked with mud. Her clothes were bedraggled. Her marcel wave was a washout and her face and hands were rough from the hard water she washed in.

The first rainy day Evelyn had read all the books in her cousin Martha's library. One was Grimm's fairy tales. The other was the W. C. T. U. bulletin for 1919.

The second rainy day, after dragging in logs and making a fire in the range to heat the iron, Evelyn had done her cousin's ironing.

The third rainy day she had kneaded and baked bread, shelled peas, and made boiled eggplant pudding, while her cousin tended a sick baby. The fourth rainy day she had waded through mud to the chicken coop for eggs and then had reread Grimm's fairy tales.

On the fifth rainy day she had stared vacantly out of the window down the sloppy expanse of road and fields.

And on this, the sixth rainy morning, she had written a letter to John.

"Cousin Martha," Evelyn said. "I am going to mail this letter today even if I have to walk the ten miles down to East Branch to do it." Cousin Martha beamed.

"You won't have to do that," she said. "Ed Perkins, Farmer Perkins' son, drives to town for us every week for groceries. He comes today, and I know he'll take you along. And Evelyn," she added with a sly twinkle, "Ed Perkins makes a big hit with the ladies!"

Some time later, Evelyn, bumping along the wet road in Ed Perkins' dilapidated flivver, had her first encounter with the "strong, husky, romantic he-man" of her dreams. After conveying much humdrum information about crops and horses and pigs and the high cost of living and his idea of the ideal type of girl for a farmer's wife, Mr. Perkins announced suddenly:

"D'ye know, if I'd a had any ideer I was goin' to ride to town today with a perky young thing like you, I'd a slicked up a bit and put some of that thar new-fangled stay-put grease stuff on my hair!"

Two days later, Evelyn, anxious-eyed, waiting for John to pass by her desk, looked up blushing as a familiar voice sang out:

"Why, Evelyn, you back! I thought you'd gone till the first of June."

"Well, you see, John," she said sweetly, "this is Thursday—our regular weekly date—and I didn't think we should miss another one. I'll be waiting for you as usual for luncheon at 12 sharp!"—Exchange.

A Washington Bystander

By KIRKE L. SIMPSON
Associated Press Staff Writer

WASHINGTON, Dec. 22.—Up to the late afternoon of Dec. 12 the senate called Joseph R. Grundy of Pennsylvania about anything that occurred to any senator.

Look over senate proceedings for that day and you'll find him not only referred to but directly addressed on the senate floor as "Big Joe," "Uncle Joe," "Shylock Joe," "Marse Joe," "grandpapa of lobbyists" and in a dozen other ways, none complimentary.

It was the last minute of the 11th hour of the open season on Grundy, and senators opposing his tariff views or announced notions about what the relative voting power of "backward" and other states should be, took full advantage of it.

Then he was sworn in, without a dissenting voice. And from that time on he became "the junior senator from Pennsylvania, Mr. Grundy." If his fellow senators want to poke fun at him any more, they will have to do it cautiously and in conformity with senate rules.

Senatorial Dignity

"From this time on none of us ever again will be allowed to attribute to him any conduct or any motive unworthy or unbecoming a member of the senate," said Senator Cutting of New Mexico rather plaintively.

"I think it is due to our membership to remind ourselves at this last moment that this man has demonstrated an ignorance and a provincialism regarding the situation in the country as a whole which is almost unprecedented among figures of his national prominence."

Through it all, Senator-soon-to-be Grundy sat necessarily silent and usually grinning cheerfully. He heard a dozen or so senators discuss his qualifications in about the same way; and he heard nobody at all, not even his colleague, Reed of Pennsylvania, speak in his behalf.

Only once or twice did the Grundy countenance even grow red. Once it was when he discovered himself to be perched temporarily in the seat of Norris of Nebraska, the same Norris who a moment later was saying that Governor Fisher had "made an ass of himself" in the appointment, adding:

"But there is nothing in the constitution or the laws that prevents the governor of Pennsylvania from making a damned fool of himself if he wants to."

What a Clamor!

Never in the Bystander's recollection has any senator been installed with such a clamor of personalities dinning in his ears.

But he's Senator Grundy now, which probably he never dreamed of being up to his famous tilt with the senate lobby committee. And he may continue to be Senator Grundy for some time to come.

How will it affect his political philosophy? Will he still hold his views about the backward states after a period of service in the senate?

It will be interesting to hear from him on that later on.

Stories That Recall Others

One Thing Sure.

Ann was very much elated because her mother was having a birthday which meant ice cream for dessert. Spreading the glad tidings to a neighbor nearby, she said: "Mother has a secret birthday; we can't tell how old she is, but we can tell we are going to have ice cream for dinner."

Advertise!

A family group was discussing one of the absent members in the presence of a school lad.

"What is the matter with Jack, anyway, he is so glum lately?" asked a happy member of the group.

"I think he lost heavily on the market," someone said.

"Well, why don't he advertise for it?" asked the lad.

YOUR HEALTH

Checking Up On Ourselves

By Robert H. Riley, M. D Director Department of Health, Baltimore.
(From Gorgas Memorial Institute.)

Summer is the time when school children can be given special physical care that is more difficult in the other months because it interfers with school work and other activities of busy families. So special effort was made a Maryland, this past summer to check up on younger school children, in order to find, not the emergency ailments that require immediate treatment and are seldom neglected, but the ailments and symptoms that do not thrust themselves into our attention, but are often the causes of trouble that grows and grows if it is not remedied. The result showed most satisfactory general health condition but also enough preventable troubles to make parents realize that it is dangerous to quote "Let well enough alone," just because the child is not actually "sick."

We examined a total of 3,755 children and found that 54 per cent., needed dental care; that 34 per cent., had bad tonsils and other throat infections; that 23 per cent., were underweight, not because they lacked food, but because they were getting the wrong kind of food; that 15 per cent., had adenoids, causing many of them to be mouth breathers. These were the outstanding results. But we also found that 97 children had lung trouble that needed immediate and serious attention, and that 54 children had difficult vision or hearing which had not heretofore been discovered, but which without a doubt was seriously interfering with their school work and general progress.

There will be less illness this year as a result of caring for these ailments. The children will get along better in school. Parents will have less cause for worry, doctors' bills will be lower. All in all, this summer roundup was tremendously worthwhile to the state, to the schools and to the families.

What Do You Know About Eastern Connecticut?

1.—When did W. H. Cardwell first enter the grocery business in Norwich?

2.—What was the first firm name?

3.—What was the second?

4.—When did he become sole owner?

5.—Where was his place of business?

6.—Of what community was he a native?

7.—How much was the appropriation for the New London police department in 1911-12?

8.—How much was it 15 years later?

Answers will be found on Classified Page

CHILD TRAINING

Train Your Child to be Calm, Reasonable, Helpful

Juliette Frazier

Mothers should feel it a very important part of the training of their children to make them calm, reasonable and helpful in emergencies and in case of accident. Even very young children have been known to show great presence of mind as a result of careful training.

I remember when the two children of my neighbor, Mrs. Blank, were quite small, she asked my advice with regard to their behavior on several occasions. Then one day when I was calling on her, it happened that a caterpillar was discovered on Marian's dress. Mrs. Blank screamed and made ineffectual dashes at the "horrid thing," and Marian howled like a Comanche. I scraped the caterpillar on to a piece of paper and threw it out of the window.

"Marian is so sensitive," said Mrs. Blank, proceeding to pet her daughter.

"Wouldn't it be better to have her sensible?" I asked smiling. "Though," I continued, "sensitiveness is very desirable if developed in the right direction. Is Ted also afraid of insects?"

"Why, no; he is a boy," said Mrs. Blank.

"Well, does Ted like unpleasant-looking things any better than Marian? Excuse me, Mrs. Blank, I think the trouble is that Marian has found out that you expect her to shriek at the insect, and that you regard it as genteel and quite becoming to an embryo lady. Ted knows his playmates would laugh at him for such folly, and so he shows common sense."

At that moment I saw the caterpillar crawling back up the window ledge and called the child's attention to it. "See Marian, what a lovely silky coat he has. He is so helpless, you could easily hurt him, if you were so cruel, but he could not hurt you. Come, touch him. Some day he will spin a cocoon and go to sleep in it until Mother Nature awakens him, and then he will find himself turned into a beautiful butterfly."

Marian was at once interested in the caterpillar, and she has never feared one since, but her training had encouraged a disposition to frantic screaming at sight of all creatures of this kind, and this caused her mother considerable mortification soon after.

There was a wedding at our church by far the grandest wedding ever held in our town. We were all invited, and Mrs. Blank, beautifully gowned, occupied a front seat, with Marian, marvelously flounced and beribboned. In the very midst of the ceremony, Marian espied a beetle crawling up her sleeve. Instead of picking it off, or asking her mother to do so, she gave vent to unearthly yells, which startled everyone in the church, and momentarily halted the marriage ceremony.

Only a radical change in the method of training could change the habits of a child behaving in this way at seven, so that at thirteen she would display the presence of mind of a little girl I saw in the Yellowstone National park last summer. She had been left to take charge of her little brother, a child of three years. They were standing upon a wide table-rock which overhung one of the natural hot springs, boiling some hundred feet below. The girl had been holding the child's hand but had let it go to run back a little way for her handkerchief which she had dropped. The child, meanwhile, walked towards the edge of the rock. The girl saw that to call or to pursue would insure his destruction. She grasped a small jar of candy which she had in her coat pocket and shouting, "Candy," poured its contents out on the palm of her hand. The child paused and looked back. He was not six feet from destruction, but could not resist the lavished sweets, and came skipping back to share them!

Here was a fine instance of presence of mind; self-control which repressed the dangerous call or pursuit; disciplined intelligence which took advantage of the strongest impulse of the fugitive, in a flash argued out the dangers and probabilities of the case, and then acted on the instant when to delay but a moment would have been death.

IN DAY'S NEWS

Sad Chinkiang.

"News of Great Britain's surrender of the Chinkiang foreign concession to China marks the end of a fond hope," says a bulletin from the Washington, D. C. headquarters of the National Geographic society.

"Sixty-eight years ago the British saw in Chinkiang the seed of a great Chinese port. Its site, at the junction of the Grand Canal and the Yangtze,—seemed the natural clearing station of the principal east-west and north-south waterways of China. Chinkiang, 168 miles up-river from Shanghai and 60 miles down-river from Nanking, just had to grow. But it didn't.

"The year the United States was fighting the first battle of Bull Run, Admiral Sir James Hope, then engaged in opening the Yangtze to foreign trade, sailed his fleet into the channel behind the Golden Island near Chinkiang and anchored. Fields of peanuts and corn now thrive where his anchors sank in soft mud. Soon after the British arrived to establish a foreign concession the river deserted the pagoda-crowned, temple-girt green island hill and left it stranded on shore.

"Having deserted Golden Island, the Yangtze began to ease out of reach of Chinkiang itself. Travelers visiting the city in the winter season walk along the Bund (quay) and view a dismal sight. A sea of mud instead of a river of water stretches before the eye. Scores of junks, their masts careening crazily, lie in the mud like a herd of giant beasts bogged down in a prehistoric swamp.

"The Yangtze and the Grand Canal have both failed Chinkiang. Half the population, and now the British, have abandoned the ancient city. Like the Mississippi, the Yangtze coils in new curves. For many years the river's curve at Chinkiang has swung toward the opposite, north shore; toward Yangchow, the city that Marco Polo governed for three years. On Yangchow flats where hunters shoot snipe one year the Yangtze runs 75 feet deep the next. In 60 years the Yangtze "dragon" will coil back to Chinkiang's Bund, so say the engineers.

"The Grand Canal has served Chinkiang for 1300 years. Its route runs from Shanghai to Chinkiang, then across the Yangtze to Yangchow and north to Tientsin, a 900-mile waterway. Twenty years ago the building of the Tientsin-Pukow railroad parallel to the north-south route of the Grand Canal introduced a competitor that dealt a final blow to the town's hopes of prosperity. Pukow and Nanking on opposite sides of the Yangtze, wax fat on trade the railroad brings them while Chinkiang, although it has a station on the line between Nanking and Shanghai, starves for business.

"Like so many Chinese communities, Chinkiang still is a walled city. The British concession and some of the suburbs lie outside the walls.

"China will find the concession much improved with modern conveniences. A water supply system was installed by the English, houses were built, and a small electric power and light system established.

"Traditions of imperial glories remain with Chinkiang amid her ebbing prosperity. In the days of the powerful emperors its citizens crowded the shores to see the three-decked, gorgeously ornamental junks, banners flying, sailing leisurely through the Grand Canal with the Chinese court on board. Between Loyang, on the Yellow river and Yangchow, on the Yangtze, stood 40 Grand Canal palaces where the emperor, his officials, ladies and attendants stayed for the 40 nights of their triumphal progress. On board the royal junks the court reveled and feasted with an extravagance that vied with scenes aboard Caligula's barges on Lake Nemi."

HOMESTEADERS TAKE UP VAST ACREAGE IN 1929

WASHINGTON (AP) — There is still the pioneering urge in America. Homesteaders came into ownership of 1,890,026 acres of public lands in 1929.

During the year, says the annual report of the secretary of the interior, entries were allowed for 4,612,722 acres of public and Indian lands, an increase of nearly a million acres over 1928.

Stock raising homesteaders to the number of 3,271 were given ownership of 1,350,384 acres of land.

CIGARET SCOFFLAWS ARE CANADA'S PEST

DETROIT, (AP) — Scofflawism, it seems, depends upon the point of view.

"Bootleggers," selling American popular brands of cigarets, in flat tins which are easily hidden in the pocket, are thick around the Detroit wharf, thicker than last-minute purveyors of liquor on the Canadian side.

The popular brands of American cigarets sell in Windsor, and throughout Canada, for 35 cents for a pack of 20, on account of the import tax, and the Canadian law frowns upon those who smuggle them almost as severely as the American law frowns upon hip-picket importers of liquor.

The Canadian taste for American cigarets, too, it seems, is about as acute as the American taste for Canadian spirits.

MOUNTAIN HAMLET TO GET FIRST CHRISTMAS CANDY

WINCHESTER, Va. (AP) — A sprawling hamlet in the mountains of southwest Virginia, which saw its first automobile only several weeks ago, is to have its first Christmas candy.

The Rev. Kenneth Killinger, Lutheran clergyman of Marion, Va., penetrated the wild Bear Creek mountain region and found a rude settlement of 100 living in a world of its own.

None of the inhabitants ever had been to a city or big town, the children never had tasted candy, and the clergyman's automobile, the first to visit the hamlet, startled the residents.

Grace Lutheran church of Winchester has sent a truckload of gifts to Mr. Killinger, who will take them to the settlement.

Weed Growing Pays.

VAN NUYS, Cal. (AP)—A prosperous farm near here grows nothing but weeds, marketing pollen used in the treatment of hay fever and asthma.

A man is apt to be suspicious if his wife isn't jealous of him.

SILBERMAN'S
FURNITURE STORE

CHRISTMAS SPECIAL

End Table--Mahogany Finish

95c EACH 95c EACH

Regular $2 Value
ACT AT ONCE!
This Is Our Christmas Gift to You!

CASH AND CARRY

NONE SOLD TO DEALERS — NO DELIVERIES
NO PHONE ORDERS — NONE C. O. D.

37-41 MAIN STREET, NORWICH—PHONE 3050

Majestic
GIVES—
UNDREAMED WEALTH
of TONE
Through years of glorious carefree entertainment

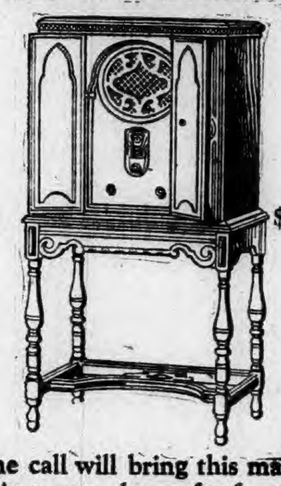

Model 92
$146.00 Less Tubes

A phone call will bring this marvelous Radio to your home for free trial

Model 91 $137.50 Complete

Nothing Else to Buy

On Our NEW EASY PAYMENT PLAN we will deliver a MAJESTIC to your home on a deposit of $5.00. This is a SPECIAL LIMITED Christmas offer.

AUTHORIZED MAJESTIC DEALERS FOR NORWICH

Red Arrow Money FREE With Every Purchase.

THE HOME OF MUSIC SINCE 1847
The Hanover Curland Company
24-34 Franklin St. Norwich, Conn.
PIANOS-VICTROLAS-BRUNSWICKS-RADIOS

POETRY

Santa Claus And The Mouse

One Christmas Eve, when Santa Claus
came to a certain house,
To fill the children's stockings there, he
found a little mouse.
"A Merry Christmas, little friend," said
Santa, good and kind.
"The same to you, sir," said the mouse,
"I thought you wouldn't mind
If I should stay awake tonight and watch
you for a while."
"You're very welcome, little mouse," said
Santa, with a smile;
And then he filled the stockings up before the mouse could wink—
From toe to top, from top to toe, there
wasn't left a chink.
"Now they won't hold another thing,"
said Santa Claus with pride.
A twinkle came in mouse's eyes, but
humbly he replied:
"It's not polite to contradict—your pardon I implore—
But in the fullest stocking there, I could
get one thing more."
"Oh, ho!" laughed Santa. "Silly mouse!
don't I know how to pack?
By filling stockings all these years, I
should have learned the knack."
And then he took the stocking down from
where it hung on high.
And said: "Now put in one thing more;
I give you leave to try."
The mouse chuckled to himself, and
then he softly stole
Right in the stockings crowded toe, and
gnawed a little hole!
"Now, if you please, good Santa Claus,
"I've put in one thing more;
For you will own that little hole was
not in there before."
How Santa Claus did laugh and laugh!
and then he finally spoke:
"Well, you shall have a Christmas chance
for that nice little joke."
—Anonymous

A Christmas Card

Ah! dearest lady of my heart,
I fain would give thee strings of
pearls
And golden bracelets for thy wrists,
And silver ribbons for thy curls,
And rings to twinkle on thy hands
And jeweled brooches for thy breast
And regal furs to keep thee warm,
And perfumes of the costliest.

Sweet angel of my fondest dreams,
I wish I could present to thee
A Watteau fan o'er which thine eyes
Might beam in tenderness on me,
A Pekin pup, a peachlow vase,
De luxe edition of a bard,
But being poor, alack! alas!
I only send a Christmas card.

—Minna Irving in New York Herald.

HUMOR OF THE DAY

"Boswell got two thousand dollars for his story. Wasn't that splendid?"

"Two grand for words!"—Pathfinder.

Bo—Who invented work?

Gus—You shoul'd worry; you'll never infringe on his patent.—Brooklyn Eagle.

"So your sister won $50,000 in a lottery. Did you get anything out of it?"

"Yes, a brother-in-law."—Hummel, Hamburg.

Maid—Why, Master Bobby? What are you trying to kiss me for?

Bobby—Well, they say I take after my father.—London Opinion.

Waiter—Are you Hungary?

Broker—Les, Siam.

Waiter—Den Russia to the table and I'll Fiji.

Broker—All right. Sweden my coffee and Denmark my bill. — Kennebec Journal.

Judge: "You're charged with throwing your mother-in-law out of the window."

Accused: "I did it without thinking, yer honor."

Judge: "I realize that, my dear man, but don't you see how dangerous it was for anyone passing at the time?" —"Smith's Weekly," Sydney.

"Mains" came in for a great deal of sympathy when he lost his wife and a valuable cow in the same week.

After a month or two his friends started to suggest to him that he should be thinking about taking another wife.

He stood this for a long time, but at market one day, when the hints as to "a new Mrs. Mains" were more pointed, he lost his temper and burst out:

"Ye're a' damned anxious to gie me anither wife, but nane o' ye think o' offerin' me anither coo;"—Detroit News.

KALEIDOSCOPE

Palestine is slightly larger than the state of Vermont.

It takes seven years to bring an orchid plant to maturity.

Tin from tin cans can now be recovered in a pure state by means of a process of electrolysis.

Approximately 200 different tribes occupied the United States at the time of Columbus voyage to America.

An air-cooling system like that used in theatres will be tried on a steamship sailing between Egypt and Italy.

The most deadly enemy of man in South America is the mosquito, asserts Dr. B. E. Dahlgreen, of the Field museum.

A customs duty of 33 1-3 per cent. has been imposed on talking pictures equipped coming into the Free State of Ireland.

The so-called Arabian horses were really first domesticated in north Africa by the Libyans, probably as early as 2000 B. C.

The millions of miles of overhead wires that run southward in the line of the migration routes taken by birds cause the death of many night flying birds.

A new use for traffic lights has been discovered by some of the housewives of Kingston, N. Y. They have found that three green lights and three red ones, with intermediate ambers, give the proper period for boiling eggs soft.

Four Oxford county (Maine) hunters loaded their automobiles to go to Ketchum. There was much luggage and one bundle in particular seemed to be of an appearance not at all like hunting paraphernalia. When this bundles was opened in camp, it proved to be the family washing from the home of one of the men. It had been placed in the car by mistake.

In order to extricate the hind leg of Old Charlie, a horse that slipped on a throat stone into a catch basin at Brockton, it was necessary to take a compressed air drill to the scene and break the curbing. When the horse, which was pulling a snow plow, met with the accident every effort to lift him failed and after derricks and ropes were used the drill was called into use. The rescued horse was only scratched and was able to continue working.

Navajo Indians employed in road work in Mesa Verde National park saved for the park its one and only elderberry bush, which had to be moved from its old location to permit the construction of a part of the scenic Knife Edge road. The Navajos channeled about the roots of the bush so taht it would be moved in a large block of earth. Then when the new hole was made cables were adjusted, hooked over the stove teeth, the bush was raised, taken by shovel to the new location, and reset. The bush, a very fine and large specimen, was then cut back approximately 40 per cent. to insure its future growth.

Irving Eisenstein
Accountant-Auditor
63 BROADWAY
Telephone 806

FREE

A beautiful Electric Hammond Ravenswood Clock will be given to every purchaser of any of the following New Electric Radios, from now until Christmas—

MAJESTIC
STEINITE
SILVER — BOSCH
A. C. DAYTON

Free demonstration in your home — Cash or Terms.

W.H.Nelson
252 Franklin St.

The Unfailing Appeal for a Man!
RESILIO NECKTIES
are the last word in pattern and colorings. Hand tailored the Resilio patented way gives them amazing shape-holding endurance.
S. P. KEPPER & SON
Fine Tailors 99 Main St.

by all means meet
"The Professionals"

They're on the air every Monday evening from 7:30 to 8:00 at Station WTIC. Performance is sponsored by The Silent Glow Oil Burner Corporation, one of the largest and oldest oil burner manufacturing companies in the country.

Notable among these burners is the Silent Glow Oil Range—a complete, modern oil burning range which bakes, broils, roasts and fries for one cent an hour. Guaranteed for five years. REMEMBER...

Station WTIC
Wave length, 242.8 Meters
Every Monday Night
7:30
SILENT GLOW OIL BURNER CORPORATION
1000 Park St. Hartford, Conn.

CHRISTMAS MORNING SERVICE AT LUTHERAN CHURCH

The First Evangelical Lutheran church will have a special service Christmas morning at 7:15 o'clock. The service will be in English and in German. The large tree will be lighted for the first time, special music will be provided by the organ and brass instruments and old time Christmas carols will be heard. The Sunday school will have a programme Christmas night, starting at 7 o'clock. The final rehearsal for the Sunday school programme will take place at four o'clock Tuesday afternoon instead of in the evening, as first planned.

Machines Collided

Machines operated by Ernest White and a Mr. McCarthy, both of this city, were badly damaged, when they collided Friday morning at the intersection of Boswell avenue and North Main street. Mr. White's machine had its rear end damaged and the other car was damaged about the front end.

Checks for Battery B

Members of Battery B, 102nd artillery, C. N. G., are to receive their quarterly pay checks this (Monday) evening at the weekly drill in the state armory on McKinley avenue. The checks are for drills in the past three months and range in amounts from $12 to $28.

OVER INDULGENCE?
Headache, nausea, and all gastric disorders resulting from over indulgence, etc., are relieved instantly by Humphrey's Bromated Pepsin. A purely digestive, this reliable remedy aids digestion, causes a more complete assimilation of the food we eat. Thousands have been helped during the past 30 years.
AT YOUR DRUGGIST'S
In 4 sizes or at the Fountain
Humphrey's BROMATED PEPSIN

Norwich, Monday, Dec. 23, 1929

VARIOUS MATTERS

Turkey at K. of C. home this evening.—adv.

Light vehicle lamps at 4:52 this evening.

Good weather Saturday resulted in big business in the Norwich stores.

Tuesday, the vigil of Christmas is a fast day in the Catholic church.

The planet Jupiter continues evening and morning star until the end of the year.

There was heavy frost Sunday morning and the air felt snowy all day.

Tiny orange trees decorated with silver tinsel are favorite Christmas gifts this season.

Earl Hoxie of Liberty Hill and Alfred Brown of Yantic were in Massachusetts during the week.

Boy and Girl scouts of Old Lyme will sing carols about the community tree Christmas eve.

Some anxious residents have begun worrying about the possibility of a green Christmas.

All the small ponds about town are frozen over and children were trying the ice Saturday and Sunday.

During Sunday afternoon the reading room of the Otis library was in charge of Miss Sadie J. Dawson.

Some of the banks were giving out the new Mayflower half dollar Saturday, in the Christmas coin demand.

To complete the Christmas feast there are strawberries in the Norwich stores, selling at 69c and $1 the large box.

Pinochle at Duwell club tonight 8 p. m. six prizes—adv.

Cold seems to deepen the tints of green in the beautiful row of ancient pine trees below Norwich State hospital.

Thursday afternoon, Wesleyan Guild of Trinity Methodist church is to be addressed by Mrs. Jerome Greer, of Gales Ferry.

There will be a rush of buying in all lines today (Monday) and Tuesday, because of the stores closing for Wednesday.

Pupils at Laurel Hill school have decorated the windows with candles, wreaths and similar Yuletide emblems, their handwork.

The rain of last week helped out the wells in Niantic considerably, as there is not any frost left in the ground and water has soaked in rapidly.

Work on the state road at Ekonk has been given up for the winter as the crushed stone could not be used after the ground was frozen.

On upper Franklin street a pair of small but shapely trees at the home of the Misses Fellows are gayly lighted and artistically adorned.

Treat's Christmas special bricks will contain French vanilla and peppermint ice cream with a center of cherry bisque. $1 a quart. Please phone orders early. 1619-W.—Adv.

One of the most elaborate of the Christmas wreaths is that at the residence of Mr. and Mrs. George A. Keppler, on Laurel Hill avenue.

A Norwich contractor, Fred D. Miller is busy on a ditching and draining job at the Allyn estate, below Connecticut College, which he has completed grading.

The beautiful residence of Dr. and Mrs. Harry E. Higgins on Sachem Terrace is illuminated throughout for the Yuletide season and attracts much attention.

Carleton Tatem is coming to Eastford from North Carolina and the townspeople will soon learn when rebuilding for the ax handle factory will commence.

It is expected that a member of the faculty of Norwich Free Academy, Raymond B. Case, who has been receiving surgical treatment at Hartford, will return home Tuesday.

The weekly calendar of the Central Baptist church contains a stanza of Christmas greeting from a former member of the church, Rev. Dr. Clarence M. Gallup, now of Providence.

The Norwich Bargain House, 3-7 Water St., cor. Washington square, Norwich, Ct., will be open every evening until Christmas. Clothing and furnishing for men and boy's at wholesale prices.—Adv.

An illuminated tree in the grounds and several about the porte cochere at the residence of Mrs. William N. Blackstone, win much admiration from passers-by on Washington and Sachem streets.

Keep Smiling Cigars, boxes of 25 and 50 for Xmas. Madden's opposite Bulletin.—Adv.

His friends are greatly pleased to learn that John F. Corcoran has recovered and hopes to be able to attend the Christmas day masses in St. Patrick's church, where he is head usher.

Hammonds' picture puzzles 25c up to $1.00. Florence's Gift Shoppe.—Adv.

The Southern New England Telephone Co. has a handsome Christmas tree on the lawn in front of the office at Saybrook. The American legion also has a beautiful tree lighted near the soldiers' monument.

Passengers in the buses along the military highway Saturday and Sunday had a good look at W. K. Vanderbilt's big yacht Ara, hauled out at the Thames Towboat company's yard for scraping and painting, after a cruise.

In addition to the beautifully illuminated trees on the porch at her residence on Broadway, Mrs. Archibald Mitchell, Jr., has this year added a Christmas star which surmounts the decorations.

Fifty-five Christmas gift packages were sent last week by Mrs. O. E. Clark, of New London, to Connecticut veterans at the Rutland Heights hospital, Massachusetts, in behalf of the hospital committee of the department of Connecticut, Woman's Relief Corps, of which she is a member.

White Oak coal $12 ton, sold by Edward Chappell company.—Adv.

Their friends appreciate most artistic and original Christmas greetings from the owners of Ludlow Farm, Mr. and Mrs. William H. Oat, exquisite in dainty handwork and containing a poem, inspired and graceful, by A. P. Hitchcock, of New Lebanon, N. Y., a former editor of The Bulletin.

FRAUD CHARGES FOR YEAR BAR 300 FROM U. S. MAILS

WASHINGTON (AP)—U. S. mails were closed to more than 300 persons and concerns in 1929. They were found operating schemes to obtain money or property by false promises.

An unusually large number of work-at-home schemes were frustrated by postal inspectors, says the annual report of the postmaster general.

Dogs Stampede Cattle.

ABERDEEN, Wash. (AP)—Seven cows were drowned in the Pacific ocean near here when barking dogs stampeded a herd.

PERSONALS

Elwood Lathrop has returned to his work at Yantic after a short visit at his home in Mystic.

Clinton Allen of Mystic is ill at the home of friends in South Windham where he went to spend Thanksgiving.

Carrol Place of Richmond, Vt., is making a visit at the homoe of his sister, Mrs. Harold Kenyon of Scotland.

Mr. and Mrs. Harry Branche of Norwich have been guests of Mr Branche's mother, Mrs. Fannie E. Branche, at Lord's Point.

Miss Catherine Collins, of Uncasville, physical instructor of girls at the Brown school, Hartford, is spending the holiday vacation with friends in Chicago and Atlanta.

CAROLS AND SONGS AT COUNTY HOME

Exercises, consisting of carols and songs, were given Friday afternoon at the New London County home by the children of all grades. There were also original Christmas stories written by the children of the upper room and read by the young composers. The programme:

The Announcement of the Birth of Christ, upper grades; carols, O Little Town of Bethlehem, It Came Upon the Midnight Clear, Joy to the World, by school; stories, The Story of the Christ Child, Charles Lyman; A Jolly Christmas, Olga Serbassewicz; The Day Before Christmas, Lorenzo Frenze; The Lost Reindeer, Joe Samaro; songs, Deck the Hall, and Good King Wenceslas, school; stories, Little Wilk's Christmas, Francis Lutli; The Wise Men, Earl Newell; A Christmas Surprise, Stacia Chernitoke; songs, Jolly Old St. Nicholas, Upon the House Top, school; stories, A Christmas Story, Charles Saunders; A Poor Boy and His Mother, Alfred Gallagher; The Rose that Made Someone Happy, Celia Kochanski; The Reindeer, John Kochanski; song, It's Christmas, school; stories, The Holy Night, Joe Frenze; Christmas Joys, Elmer Dankiks; Surprised by Santa, Mercedes Andreas; song, Christmas Time is Here, school; stories, A Happy Christmas, Laurine Christmas Happiness, Ivonette Stell; The Magic Spell, Anita Goens; remarks by the supervisor, Miss Kirchner; song, Santa's Coming, school.

EAST HAMPTON BOY IS NAMED FOR ANNAPOLIS

Oral examinations for appointment of principals and alternates from Connecticut to both West Point and Annapolis were completed Saturday at New Haven by Senator Hiram Bingham. Two principals and four alternates were named by Senator Bingham to take the entrance exams for West Point, while three principals and six alternates were nominated for final examinations to Annapolis.

Successful candidates for the Naval academy at Annapolis are: Frank L. Pinney, 18, of East Hampton, first principal; Joseph B. Tibbets, 18, of 3363 North Main street, Bridgeport, first alternate; and John David Walsh, 17, of 243 Wood street, Waterbury, second alternate.

For second principal, Eric L. Barr, 17, of 36 Harris street, New London, was named; while H. Allen Pond, 17, of 30 Wesley street, Ansonia, and Walter L. Mooney, 16, of 38 Worth street, Bridgeport, were named first and second alternates respectively.

William Frederick Broughton, 18, of 100 Yale street, Bridgeport, was nominated third principal; Sam Brown, Jr., 16, of Old Lyme, first alternate, and P. Stanley Brown, 18, of 201 Oakland street, Bristol, second alternate.

DRIVER DISAPPEARED AFTER AUTO SMASHED HYDRANT

Albert Martin, 42, South B. street, Taftville, faces a charge of evading responsibility, as the result of an accident about 1:30 o'clock Sunday morning, when the machine he is alleged to have been driving, knocked down a hydrant on Boswell avenue, near the so-called Newmarket hotel, and then crashed into a telegraph pole. Martin, it is claimed, left the scene of the accident. The machine was badly wrecked.

PATIENTS DISCHARGED FROM HOSPITAL OVER WEEK END

Patients discharged over the week end at the W. W. Backus hospital were: Saturday—Fidelis Prodell, of No. 14 North B street, Taftville; Frank Moore, Danielson; Ernest Alvir, No. 135 Elizabeth street. Sunday—Irving Miller, No. 108 Broadway; Alexander Mitchell, Plainfield; Winifred Seates, Jewett City.

RADIO PRESENTED TO ODD FELLOWS' HOME

A radio was presented Sunday to the Odd Fellows' home in Groton by the Odd Fellows field day committee from Hartford. The radio was purchased from proceeds of the annual field day. Money has also been forwarded to the home, by the committee, as an endowment fund. The radio is a highboy model of a popular make.

U. OF MINN. TO BUILD NEW BROADCAST PLANT

MINNEAPOLIS —(AP)— Radio broadcasting, tried as an experiment by many colleges and universities and then dropped because of its cost or for other reasons will be continued by the university of Minnesota.

The university also will build a new one. It will have a 1,000-watt transmitter instead of the 500-watt type used in its former station.

The new plant is being established outside the city limits with wires to studios on the campus. It is planned to emphasize university extension work.

FUNERALS.

Orrin W. Gay.

Burial services for Orrin W. Gay, who died at Preston, Friday, were held at 2:30 o'clock Sunday afternoon at the grave in Comstock cemetery, Montville. The services were conducted by Rev. Charles Smith, pastor of the Uncasville Methodist church. The funeral arrangements were in charge of Undertakers Church and Allen.

Virginia Reed.

The funeral of Virginia Reed, nine months' old daughter of Michael James and Loretta Powers Reed, formerly of Norwich, was held at 1 o'clock Sunday afternoon at the home of her parents, No. 42 Myrtle street, Pawtucket, R. I. Upon the arrival of the body here at 3 o'clock burial was in St. Mary's cemetery, Rt. Rev. Msgr. Michael H. May conducting the committal service at the grave. Uncles of the child acted as bearers. There was a large gathering of relatives and friends present at the burial service and the floral tributes were beautiful. Undertakers Cummings and Ring were in charge of the local arrangements.

Edward S. Purvis Seriously Ill

Edward S. Purvis, formerly of this city, is seriously ill at the Memorial hospital at Worcester, Mass., where he will undergo an operation. Mr. Purvis was a resident of Norwich for about 40 years, out for the last few months has been residing with his son, Fred H. Purvis of Webster, Mass.

PARISHIONERS MAKE $1650 GIFT TO UNITED CONGREGATIONAL CHURCH

A Christmas gift of $1,650 to the United Congregational church, by the parishioners, was announced at the Sunday morning service by the pastor, Rev. Alexander H. Abbott. The gift is to be used for church purposes, Rev. Mr. Abbott stated Sunday evening. Four children were presented for baptism at the service. They are Lloyd Leroy Ames, Jr., and Neil Monroe Ames, children of Mr. and Mrs. Lloyd L. Ames; Grace Allen Bullard, daughter of Mr. and Mrs. Donald Bullard; James Rutherford, son of Mr. and Mrs. James Rutherford. Eight new members were received into the fellowship of the church by confession. Bibles were presented to the follow 17 members of the church school:

William H. Armstrong, Marie E. Bradlaw, George T. Burlingham, Joseph E. Cherry, Victor G. Dick, Lois Flynn, Donald P. Gilmore, Rolland C. Heterding, Bernice Harris, Gertrude A. Lathrop, Marjorie L. Ogilvie, Doris A. Poliquin, Donald J. Porter, Paul S. Porter, Mary W. Sharpe, John R. Shorey, Ella M. Wibberley.

At 5 o'clock there was a vesper service with Christmas carols and music and a children's sermon given by Rev. Mr. Abbott. Clyde Havens offered the prayer and Cecil Wetherbee read the scripture. The church was beautifully decorated.

The girls' vested choir of 29 voices, under the direction of Mrs. Charles Tyler Bord, choir director, made a very favorable impression on the congregation in its first public appearance. The choir sang at the morning service and again in the afternoon at the vesper service. The members of the choir are the Misses Jean Leslie, Nancy Pitcher, Lois Durie, Frances Hill, Dorothy Hawes, Barbara Dziomba, Lois Allen, Doris Krohn, Elizabeth Cherry, LaVere Tubbs, Mary Llewellyn, Mae Waters, Cora Button, Elizabeth Whitehead, Natalie Holden, Nalda MacDonald, Wilma Stanton, Louise Dziomba, Marie Spicer, Lucille Hayden, Betty Sargent, Anita Armstrong, Mary Kerr, Susanne Higgins, Eleanor Sargent, Ruth LaPierre, Madeline Spaulding, Helen Spicer, Beatrice Spicer.

STORY OF BETHLEHEM HAS CHANGED THE WORLD

The Christmas festival is an inheritance. Its sources go back to a very early time and bring in their flood of practices and impulses of pre-Christian years, said Rev. Theodore M. Shipherd, D. D., in his Christmas sermon at Park Congregational church Sunday morning. The customs of the Roman Saturnalis are here, he continued. The traditions of the January Kalends as well. In both we see the effort to relieve poverty and hunger, to provoke merriment and to throw off monotony and sorrow and calamity. These are commonly called the Pagan practices, but it is more accurate to mark them as human needs finding vent and expression. They are a protest against the injustice of society and the fears of the human heart. They are the assertion of the heart's hunger for good will and they are the breaking forth of the banked fires of generosity brought to open flame by the sombre lights and woods of nature at the dying of the year.

The insertion of the Birth of Christ as a central theme of the Christmas season has been accomplished, in a measure, by the most insistent effort of the Christian church over some 19 centuries of time. If anyone doubts the change for the better of the spirit of man, he need only saturate himself in the evolution that has come over the western world in the Christmas and holiday festival practices through these centuries. The gradual development of the Bethlehem picture, the Shepherds, the Magi and the angel chorus with its "Peace on Earth," have profoundly changed the crass, gross and beastly practices of two milleniums ago. Even the literal Bible student is mitigating somewhat his prose understanding, and given wings to his hope, love and goodwill.

In spite of the riding of the reindeer to market and the commercializing of the season for private gain, it is still true that the beautiful drama of the coming of the spirit of God to the life of man does not fail of its vital import. No more lyric structure has been formed in our civilization. Music and poetry and art have all joined hands to make real to us this pageantory of life's fairest understandings. Slowly, but with resistless tread the kingdoms of man's mind become the kingdoms of the Master of Men.

CHRIST BRIDGED GAP BETWEEN GOD AND MANKIND

The revelation of God in His Son, Jesus Christ, was the theme of the Christmas message by the Rev. David A. Pitt, D. D., at the Central Baptist church Sunday morning. Special Christmas music was tendered by the church choir under the direction of Frederick J. Maples.

Dr. Pitt took as his text the words from St. John, "He that hath seen me hath seen the Father." He then went on to show how Christ was the supreme revelation of the Eternal God.

The speaker prefaced his address by saying that the most important thing about any man was his philosophy of life. Dr. Pitt pointed out that from the very beginning of time, as far as there are any records, man has searched for and recognized God in some form—either the animism of the Orient or the God of the Old Testament prophets, holy in character and righteous in conduct.

It was this idea of God that Jesus came to fulfill, said Rev. Pitt. "God who had been revealed in the moral law and in the prophets was now to be revealed in a human character. The trouble with the God of the moral law was that while He was high and lifted up He seemed far away and impossible."

Dr. Pitt pointed out that Christ bridged this gap between an Almighty God and human beings. God made Himself understandable through His Son Jesus Christ, who said, "He that hath seen me hath seen the Father."

The fact of Christ's being is far more eloquent testimony of God's nature than any discussion of the subject could possibly be. "The church has always believed," said Dr. Pitt, "that in Jesus we have a revelation of man at his best, as God intended him to be. She has not as consistently, however, taught that in Christ we see God as He is, the God and Father of Our Lord Jesus Christ.

"Donald Hankey said that religion is meant betting your life that there is a God. The Christian religion is more than that. It springs from the faith that there is a Christlike God and it results in the commital of oneself to Him for time and eternity."

THE GREAT SIGNIFICANCE OF THE CHRIST'S BIRTH

In his Christmas sermon at the Norwich Town Congregational church, Rev. Elbridge C. Whiting of Belmont, Mass., spoke from Isaiah 9:6, "For unto us a Child is born, unto us a Son is given." It is a striking fact of history that no matter how dark the times are, there has always been some one who has arisen to declare that there was a good time coming he said. They might not know it for a certainty, but somehow they felt it in their souls, that in some way there would be a deliverance. Isaiah was such a person. He was living in a dark age, one of the darkest in the history of Israel. The people had broken faith with God. They had renounced the faith of their leaders. The princes and rulers had been rebellious against the commands of Jehovah.

Isaiah was a poet with power over words, as an archer has power over arrows, sending them down the centuries to pierce the hearts of men. He sent his words forth when all Israel was afraid. All through the ages people have been afraid. But all through the ages voices have been heard, now like a whisper, again like a voice of many waters, be not afraid, there is going to be a deliverence. The eighth century before Christ was similar to the twentieth century after Christ. Greater changes had taken place in that century than in all the preceeding ones.

And greater changes have taken place in these last one hundred years than in all the years since Christmas appeared among men. But the voice that comes to us and to all mankind is the same as in the days of the prophet: "Unto us a child is born, unto us a son is given." You notice that the message is in the present tense. Isaiah was telling the people who were afraid what was actually happening in their midst. He was not foretelling something that was going to happen eight hundred years from that date. He with his inspired vision was speaking of God's action in their own day. The week comes around as the earth moves on its axis when we celebrate the coming of One who calls himself a Son of man, and a Son of God and we think again of those words of the prophet, "Unto us a child is born, unto us a son is given." And naturally we ask what has that to do with the present situation?

Jesus was born 1933 years ago. That event is way in the past. Our need is now. A present help is what the world calls for. The great significance of Christ's birth is founded on the universality and eternal continuity of it. What really happened in Bethlehem of Judea? Most everybody believes that a Baby was born there and in whose Little Body there was divine life. What followed as a result of that birth? As the body developed the divine life developed until in the course of time a man, human in all points as we are, yet wholly divine in spirit and in truth, appeared.

Such results occurred in that combination of the human and the divine as to change the entire course of human events. History since Christ's day has been completely changed. The life of Jesus in the world has come to be regarded as the highest form of life ever seen. He is called the Saviour of the world. His life, death and resurrection complete the life of God in human form. Christ's birth is another way of putting the great truth that the divine life is in every man, woman and child.

The birth of the divine life is not confined to one little land and to one event. It is a universal and a continuous act of God and the Christ of history emphasizes this marvellous fact. In every one a child is born, in every one a son is given like unto the babe of Bethlehem, and because of that creative act of God we some day may become like Him and he will have dominion over souls redeemed through his precious coming to the world that God has made.

METHODIST PASTOR SPEAKS ON TOPIC GOODWILL

At Trinity M. E. church, Sunday morning, the pastor, Rev. Joseph Cooper, spoke from the text, Luke, 2.14—Goodwill to Men. Good will, what a fine wholesome word, said Rev. Mr Cooper. How beautiful its associations The goodwill of a business is something beyond the capital stock, funds employed in the business. It is the general public patronage based upon the feeling of confidence in the firms usage or reputation.

The goodwill industries are those philanthropic organizations that are run in the interests of the poor and distressed men and women.

Lindberg was our goodwill ambassador because he carried this neighborly spirit upon his epoch-making flights.

This old English word simply means God's will revealing itself in the human spirit.

God's goodwill shows itself in the gift of Christ for man's highest good.

This goodwill must be received amongst us or its virtue will not be felt. The divine intention must be met by man's cordial response. God cannot force His goodwill upon us. It needs to be the free expression of His Fatherhood or it would lose all its power and man's reception must be free or it will awaken no gratitude. Goodness is goodness only when it is freely given and freely received.

This goodness shows itself in the world of nature. At times we feel the awful truth of Tennyson's words, "Nature is red in tooth and claw."

The goodwill of God shows itself in the history of the race. The crimes of history always loom up larger than its good. Crime is abnormal like sickness and we make more of it than we do good behavior. In spite of moral lapses on the part of men yet history is a progressive record of goodness lying at the heart of things. There is a push towards righteousness running through all events of the past. The moral shock from criminal acts shows the growth of this finer spirit. No one can deny that good has come from the great evils that have shadowed the earth. The American Civil war was a fearful catastrophe yet it freed the slaves and settled the problem of national unity. It was an awful price to pay but it will never have to be paid again. The great World war was so horrible that we have not got the right perspective of it even yet but already we are moving toward a warless world so fast that it takes our breath away. History is on the side of God. Nations that forget God are doomed whether ancient Rome or modern Russia. Force may give us temporal advantage but in the long run it must be replaced by something more abiding. Wealth may accumulate but what better are we if men decay. Education may be the portion of a few but if it doesn't include the fear of God it can only work disaster. History is on the side of the just man and the just act. In many forms, in many tongues, in the most variant ways the spirit of goodness is seen operating in human life.

The spirit of goodwill is seen in the bettering conditions of human life. Men are always climbing after some ideal good. The higher good comes from the application of juster and more humane ideals. It is from better men and women that we are able to get a better social and economic order. Violent revolutions are more likely to retard our social advancement than help it forward. The Puritan commonwealth won its greatest victory when it sheathed its sword and turned to education and religion as the two forces most likely to push the world to finer living. The reign of terror created by the fanatical suffragettes ended in their own hurt but women have achieved their own emancipation by quiet insistence upon their own equality and capacity for responsibility.

The spirit of Jesus Christ expressing itself in the attitude amongst men is the force that is undermining the citadels of mere selfish privilege and making possible the new day for the world. The angel's chorus will find echo when we are prepared to follow the golden rule. Shall we go out and speak and work for this era of goodwill for our homes, our nation, our world.

"HIS NAME SHALL BE CALLED WONDERFUL"

At the Norwich Town Methodist Episcopal church the pastor Rev. George Warren Potter for his Christmas sermon text used a part of Isaiah 9:6 "His name shall be called wonderful." Rev. Mr. Potter said in part: "In the second chapter of Matthew we read of an event in which the ages have been deeply interested. God had become man. The Bible has recorded the fact, church history preserved it. Philosophers have discoursed upon its mystery.

"Some men in their little minds have tried to deny it possible, because they are misplaced in their vocation. They are in the ministry and like that preacher who recently made a bid for notoriety by denying the virgin birth of Christ. I always pity such men—they had better be working in some coal mine beneath the surface of the earth than to be occupying a pulpit in a house of God.

"The shepherds who came to that lowly manger did not ask for a scientific explanation of what the angels had sang to them on that glorious night. The angels who made no that immense heavenly chorus who sang 'Glory to God in the highest, on earth good will to men.'

"The birth of Christ was the most wonderful manifestation of the super-natural power of the work of God. It was a blending of the heavenly and the earthly, of divinity and simplicity.

"Jesus was born in Bethlehem of Judea, in the days of Herod the king. The time is precisely mentioned. Paul says, 'When the fullness of time had come!' It was a true and a fit time. God had made the fullest preparation. A preparation not necessary for Himself but for humanity. The race had now sufficiently gone through the training school. Time enough had been the school. Time enough had been given the world to try every other system of human devising. Reason, philosophy, science—all had failed. There was therefore a general expectation of Christ's coming at that time. God had awakened the expectations of the race not to disappoint them.

"'His name shall be called Wonderful.' Wonderful in all events which accompanied His birth. King of Heaven born in a manger. The angels chorus, the Wise Men's visit, the divine protection from Herod. The coming of Heaven and Earth on that first Christmas day.

"Wonderful is His life. For thirty years the divine nature hidden. Working as a humble carpenter thus elevated labor. Lived and worked without sin. Conquered temptation. Acknowledged the Son of God at His baptism. Wonderful in His teaching methods. Wonderful in His miracles. He stilled the tempest. He fed the multitudes. He cleansed the lepers. He opened the eyes of the blind. He healed the sick. He cast out demons. He raised the dead. Wonderful, wonderful indeed was He in His love and compassion. Going about continually doing good. Praying for His enemies even on the cross. —f$iment:h-fiSeeeeeeeeeeeeeeeee

"Wonderful in His death. The Centurion said, 'Truly this man is the Son of God.' Wonderful in His resurrection. Wonderful in His ascension and promise of the Holy Spirit.

"Wonderful His influence that thrills the old world today.

"Wonderful the transformation He brings to the human life. The scientists of the Middle Ages sought for elements that would transform baser metals into gold. Ponce de Leon sought waters of perpetual youth.

"Today we see in humanity the power of Christ so transforming, so elevating that no one can explain it. It is wonderful."

MARY'S SINLESS HEART HOPE OF WORLD, SAYS PRIEST

Anticipating the Feast of the Nativity, penitents crowded the sanctuary railing at St. Patrick's church at the 9 o'clock mass Sunday, and knelt back into the three aisles, that they might receive holy communion from Rev. Myles P. Galvin and Rev. John J. Reilly, who assisted him, so numerous had been the confessions of the previous afternoon and evening. It was the fourth Sunday in Advent and Father Reilly, who read the gospel for the Sunday Luke 2, 1-6, preached on the Immaculate Conception, which he denominated one of the most recent articles of faith in the Roman Catholic church, proclaimed by Pope Pius IX in 1854. This is the belief that the Mother of God, destined to bear the Christ, to become the spouse of the Holy Ghost, must have been conceived and born free from the taint of original sin.

True, there is little trace of authority for this in the scripture, beyond the rebuke of the Almighty to the Serpent whose head, it was promised, the woman should crush. But St. John has assured us that so many were the acts of and happenings in the earthly life of the Redeemer that no book has recorded them and no books could narrate them all. It is enough for Catholics that the early Christians believed this tenet and celebrated feasts in honor of the Immaculate Conception. Then reason comes to our aid—it is not logical that the sinless Christ could have had a mother ever sinful, or that the Holy Ghost, searching the world for one through whom the stupendous mystery of the Incarnation could be consummated would have chosen the heart of a sinful woman. It is the affectionate belief of all Catholics that the Infant Saviour rested against the breast of one who was innocense and guilelessness itself.

At the Catholic university in Washington there is being completed a shrine to the Immaculate Conception—similar in motive and design to the world-famed shrine of Paris, Rome and London. The shrine of the Immaculte Conception is no empty name, there in the center of the capital of the richest country of the world. The preacher dwelt upon its importance as a reminder and a warning, at this crisis of the nation's history, when softness and luxury may have the same effects upon the country that they had upon ancient nations, who, with prosperity forgot God. In these days when sin is flagrant, with ancient barriers swept away, when immorality flaunts itself in every phase and in every place, the attractions of the innocense and purity of Mary demand emphasis more than ever before. Now is the time for Catholics —especially for Catholic women—to put the teachings of the Immaculate Conception into their lives. The [illegible] of the world [illegible] better [illegible] of Bethlehem and Egypt, [illegible] and [illegible] the way, declaring that a slaughter house of horror must confront the angels, gazing down on the sin-scarred world in its present state. "Sin has snuffed out more souls than the war has taken lives," he avowed. Love, youth, are the world's excuse. He recommended a new fervor in the repetition of the familiar ejaculation of Catholics. "Mary, conceived without sin, pray for us who have recourse to Thee." There will be no progress in world-improvement, he declared, till all men aim to have a heart as pure as hers.

Accentuating what the preacher had said, Organist Henry J. LaFontaine had the Junior choir sing "Mother of Christ, What Shall I Ask of Thee?" and this was followed by a beautiful "Act of Love" (Gregorian). For his interlude during the administering of holy communion Mr. LaFontaine played his own superb arrangement of familiar hymns of Noel, featuring "Adeste, Fideles," the ancient hymn of the Roman Catholic church for centuries, familiar in modern times through its translation, "O, Come, All Ye Faithful."

LET GIVING BE SYMBOL OF GRATITUDE OF MAN

Let our giving this season be a symbol of gratitude for God's gift of gifts, said Rev. William Penner, pastor of the Taftville Congregational church in his Christmas sermon, Sunday morning. In part Rev. Mr. Penner said:

As we look into the annals of the history and philosophy of the years just preceding the birth of Christ we discover the probable motive of the Wisemen's search for the King. Greek philosophy had become conscious of human helpfulness and of the world's need of a redeemer. Oriental religions proclaimed the need of divine revelation, sought for a salvation and expected a saviour. The attitude of mind which grew out of these trends of thought in all likelihood influenced the thinking of the Wisemen and inspired them to take up the quest which led to the ultimate fulfilment of the spiritual hunger in their hearts.

The Biblical record tells but briefly of their journey. Guided by a star they came to Jerusalem, and after inquiring there for the King were directed on to Bethlehem. Always the star led them on. We, too, have need of a star on our way. For some its guiding light comes from Christian homes; for others from the church and some form of its service. No matter what the source, we need the light to guide us to the object of our search.

The Wisemen found the object of their search in lowly Bethlehem.

Though the Magi, acquainted presumably with the wealth and culture of their day, might well have been disappointed in the lowly birthplace of the Lord, they were filled with reverent gratitude that they had come to Bethlehem and to the King they sought. They were content to find him a babe and his palace a little room in a humble inn. The lowliness of the King's birth place has opened to him the hearts of many and wrought a feeling of fellowship with mortal man which early pomp and glory could never have achieved. There is no heart too lowly and humble for him to enter. We each may have our Bethlehem; and when our hearts have become his birth place we will know how to keep Christmas.

The Wisemen, beholding the King, fell down and worshipped him. They had sought him, found him, and now they brought him the adoration of their hearts and the gift of their possessions. If Christmas for us is to have any abiding and spiritual worth, we must follow their worthy example. Let our giving this season be a symbol of gratitude for God's Gift of gifts, and our lighted candles a symbol of that Light of Life in whose remembrance we celebrate.

WHAT CHRIST'S COMING BROUGHT TO WORLD

What Christ's Coming at Bethlehem Brought to the World, was the topic of the Christmas sermon given Sunday morning at the First Baptist church, by Rev. Percy A. Kilmister, the pastor. Speaking from the text, If I Had Not Come, he said in part:

In spite of the fact that the world was at peace, after almost a century of devastating wars when Jesus was born in the manger-cradle of Bethlehem in the reign of Augustus—in spite of that fact, I ask was there ever a more miserable age in the world's story?

There was no middle class, "common people" to engage in a career of unselfish service—only the fabulously rich at the top and the slave class or quasi-slaves, at the bottom. The last faintest glimmer of liberty had vanished and Augustus could say, "I am the state." Culture there was, of a sort. Art, literature and philosophy there was of a kind. There was little of soul in any of these things. The real heart had gone out of religion and religious practice in Palestine had dwindled to a series of childish disputations about Sabbath observance and the like. Into such a world as this was born on that night when the shepherds were watching their flocks the child Jesus, who was to make all the difference to the world and give to a run-down humanity new hope and faith.

In our text, "If I had not Come," we are led by a curious way to think of what the loss of Him would mean.

Too often we take Christ for granted—He's "all in the day's work," so to say. But let us ask as we approach the Christmas-tide what might have been if he had not come. The imagination just boggles at such a thought.

If Jesus had never come, if we "had no hope and were without God in the world," what sort of an industrial order should we have. If we have our improved working conditions, our factory laws and inspection to safe-guard the health of the worker, our laws against child-labor, we owe it largely to Christ's teaching of "Our Father" which logically implies "our brothers."

Think, if you will, what Christ's coming did for woman-hood and child-hood.

It is Christ who has humanized governments and society, given us "sweeter manners, purer laws." He has given new life and a fresh sense of spiritual value. Aye, and power to attain these lasting values.

These are but a few of the aspects of the significance of Christ's coming. The great question for all of us, especially at this Christmas season is, "Shall we, in any true measure and along all the lines of our experience, come to Him.

CANDLE-LIGHT SERVICE AT UNIVERSALIST CHURCH

The Christmas Candle-Light Vespers held at the church of the Good Shepherd (Universalist) under the auspices of the Y. P. C. U. at 5.30 o'clock Sunday afternoon was attended by a very large and appreciative audience.

Hundreds of candles were used for the lighting and carols were sung by the vested choir.

The pageant was drawn from "The Lost Word," a Christmas legend of one ago, by Dr. Henry Van Dyke and was first ever given by the young people of the church.

The characters were as follows: Hemas, Herbert Lawrence; Demetrus, Ed Rich; Marelon, Charles Parsons; John of Antioch, Leonard Partridge; Aethenais, Alice Parsons; Messenger, Ruth Banning; Servant, Junior Armstrong.

Students—Wm. Mitchell, George Bell, Theodore Pike, Lloyd Thompson, Junior Armstrong.

Street Singers — Betty Pike, Ann Stockdale, Eleanor Pike.

Candle-lighters — Marion Jervis, Eleanor Stevens, Helen Williams, Eleanor Pike, Ruth Banning, Ruth Thompson, Ann Stockdale, Marion Maynard, Dorothy Parsons, Elsie Backus, Evelyn Barnes, Louise Maynard.

The tableau of the Holy Family consisted of Mary, Hattie Fowler; Joseph, Lloyd Thompson; John, Alice Parsons; Angel, Betty Pike.

Rev. A. N. Foster, the pastor, was the reader.

At the morning church service Rev. Mr. Foster spoke on "The Unlike That Come At the Christmas Time." His text was Luke 11-20; and the shepherds returned, glorifying and praising God for all the things they had seen and heard. In part, Rev. Mr. Foster said:

Cumulative effect is noted when the song of a single voice is merged in the song of a dozen voices or even a great chorus. The power and majesty of a great ocean are seen in the climax of high tide. So the feelings of good will culminate and reach their climax at the Christmas time. The lessons of Christmas have many interpretations. There is the commercial Christmas of the merchants with the exchange of gifts; there is the outward observance of the schools and the churches; there is also the version of the poets and musicians with the beautiful stoores of the guiding star and the crowded inn and the wise men from afar with their precious gifts. There is also the historic reason for gratitude that a great life was given to humanity—great in clearness of vision, purity of purpose and fidelity to conviction.

These several versions unify at this season and the message of peace and good will may be heard from every tip.

LARGE CONGREGATION WITNESS CENTRAL BAPTIST PAGEANT

The Christmas pageant, "The Birth of Christ," repeated by request, was impressively given under the direction of Mrs. C. C. Gildersleeve, at the Sunday evening service at the Central Baptist church before a congregation that filled the church. The characters were appropriately costumed and portrayed their parts exceedingly well. Sunday evening marked the fourth time that it had been presented at the church. The cast is as follows:

Miriam—Mildred

SAWMILL WORKER AFTER EASY MONEY IS HELD IN NEW LONDON LOCK-UP

(Special to The Bulletin.)

NEW LONDON, Dec. 22.—Aldo Bianchard, of Waterford, employed as a saw-mill worker, was arrested Saturday night by State Police Officer Peter Busch charged with attempted fraud. He was locked up at New London police headquarters and will be given a hearing in the Waterford town court Monday. In his attempt to put over his fraudulent scheme, Blanchard devised a novel plan. He had knowledge of a farmer keeping several cows in a barn which is located a considerable distance from the farm and setting in communication with a New London butcher, Blanchard represented that the cows were his property and offered them for sale. When the butcher went to the barn last night he immediately recognized the cows as the property of the farmer and not Blanchard's. The butcher, naturally, would not purchase the cows and informed Blanchard that he would defer decision in the matter for a day or two. Returning to New London the butcher communicated with the state police, informing them of Blanchard's attempt to commit fraud by selling property of which he was not the legal owner. An hour later Blanchard was arrested and locked up.

DENISON GIRL INJURED WHEN CAR AND TRUCK BUMP

(Special to The Bulletin.)

NEW LONDON, Dec. 22.—A Ford automobile, driven by Henry Denison, of Waterford, in which was his daughter, Edith, 12, collided with a truck of the Silver Ice & Coal Co., Groton, on Bank street, corner of Howard street, Saturday afternoon. The pleasure automobile was damaged and the child sustained lacerations of the face and head. She was taken to Lawrence-Memorial hospital, where the injuries were dressed, after which she went to her home.

MACHINE THOUGHT LOST IS FOUND IN A GARAGE

Harry Hunt, sailor, stationed at the submarine base, reported to the police early today that his Nash automobile, which he had parked on Main street, near State street, had been stolen. This forenoon the auto was found in the Monte Cristo garage. The owner was notified and recovered his property.

Starting Tuesday and continuing for two weeks, officers from the state police barracks will examine applicants who desire to obtain a driver's license, who will examine the numerous drivers and determine their qualifications and fitness.

Four suits to recover payment for disputed bills were instituted Saturday by records filed at the office of the city clerk. James A. May brings an action to recover $93.40 from Nicholas Andrelli. General Roofing Co., sues Nicholas Andrelli to recover a claim of $390, Mitchell Wing Co., of Boston, seeks to recover $68.73 from Robert J. Simpson, proprietor of the City Laundry Co., and General Roofing Co., sues Susan Potter to recover $97. All of the actions are returnable before a justice court.

Police Sergeant Patrick Murphy and Patrolman James McKenna were unable to perform duty today, being confined to their homes, suffering from severe colds.

FUNERALS.

Mrs. Joseph Grillo.

The funeral of Mrs. Mary Grillo, wife of Joseph Grillo, of 19 Woodbridge street, was held Saturday morning at 9 o'clock at St. Mary's Star of the Sea church, the high mass of requiem being sung by Rev. Raymond J. O'Callaghan. Burial was in St. Mary's cemetery.

Oswald Sousa.

The funeral of Oswald Sousa, of 25 Shaw street, was held at 9 o'clock Saturday morning at St. Joseph's church and was attended by a large gathering of mourners. The high mass of requiem was celebrated by Rev. William C. Fitzsimmons. Burial was in St. Mary's cemetery.

William Meighan.

The funeral of William Meighan, former employe of the Whiton Machine company, was held Saturday afternoon at 2 o'clock at his residence at Pleasure Beach, Waterford, and was attended by many mourners. The service was read by Rev. Philip M. Kerridge, rector of St. James' Episcopal church. The bearers were John J. Doyton, Eugene F. Kent, William Collins, Charles Kiley, William D. Nelson and George H. Raynor. Burial was in Jordan cemetery.

Mrs. Minnie W. Keasbey, of the Hotel Mohican; Mrs. Emily Brewster, 8 Schoolhouse lane; Edwin Norwood, Lyme; Mrs. Anton Ward and infant daughter, 32 Addison street; Mrs. Cambridge Hudson and infant daughter, 50 Warren street; Herbert Hall, Groton; Mrs. Calvin Waldorff, Gales Ferry; Edward Carter, Waterford; Anita Burr, 355 Montauk avenue; Mrs. George Webber and infant son, 44 High street, Groton; Mrs. Edward Maynard and infant daughter, Niantic; William Pascian, 51 Jefferson avenue; Mrs. Namel Gorra and infant daughter, 116 Williams street, patients at Lawrence-Memorial hospital, were discharged Saturday.

OBITUARY.

Mrs. John J. Sullivan.

Mrs. Catherine Sullivan, wife of John J. Sullivan, formerly of New London, died Thursday at her home in New York. Besides her husband, she leaves a brother, James L. Sullivan and a sister, Miss Nora Sullivan, both of New London. Mrs. Sullivan was born in this city and resided here until 25 years ago, when she moved to New York.

FORFEITS HIS BOND OF $200—GEO. O. WRIGHT LEAVES TOWN

George O. Wright, 54, until recently residing at 316 State street, a nurse, was not tried in the police court Saturday morning on a charge of violation of the state law prohibiting the practice of chiropody without first procuring a license, because Wright did not appear and defend the charge. His bond of $200 was forfeited. Wright was arrested three weeks ago following complaint being made to Prosecuting Attorney Max Boyer that the male nurse had taken up a side-line of chiropody, but had failed to apply for a license that would permit him to engage in that practice. The case was continued until Saturday, when it was disclosed that Wright had left the city a week or more ago.

Mrs. Michael Cummings, of Cottage street and Henry Terry, U. S. Coast Guard, were charged with breach of the peace and each was fined $15 and costs. Terry was at the home of Mrs. Cummings Friday midnight when the sound of an automobile was heard. Mrs. Cummings went to the street and an automobile was there, but it was driven away. A short time later the same incident occurred and Mrs. Cummings believed that her husband was one of the occupants of the machine. She then became possessed of the idea that her husband had gone to the residence of William Sizer, 880 Bank street and calling Sizer on the telephone, she used abusive language. Later Mrs. Cummings and Terry went to the Sizer residence and the pair gave Sizer and his wife such a tongue-lashing that complaint was made to the police. Automobile Officer Elwood Bailey and Patrolman George McCaskey went to the Sizer house, finding Terry and Mrs. Cummings there arrested them.

Reese McCorey, automobile mechanic, was charged with breach of the peace, but the charge was nolled. McCorey and Sam Fenster, the latter occupying a concession adjoining where McCorey is employed for the purpose of selling Christmas trees, engaged in a heated argument Friday afternoon and when Fenster made complaint to the police, McCorey was arrested. The argument was a senseless one and did not bring injury or harm to either the accused or the complainant, so the case was disposed of without hearing.

A probate certificate filed with the city clerk reveals that by the will of Alexander Grockosky, his wife, Wladislaw Grockosky, inherits their residence on Winthrop street.

Henry Weinstein, 187 Shaw street, was arrested Friday by State Police Officer John Smith, charged with violation of the state motor vehicle law in failing to letter hi struck so that the capacity weight of the truck would be visible. He was arrested in Groton and will be tried in the town court there Monday.

Habel-Cotter.

Lieut. Norman J. Habel, U. S. N., stationed at the submarine base whose home is in Spartansburg, S. C., and Miss Marian E. Cotter, stenographer, the daughter of Mr. and Mrs. James E. Cotter, 139 Howard street, were married last Thursday by Justice of the Peace Perry J. Hollandersky.

NORWICH GIRL TO WED NAVY MAN FROM ATLANTA

The latest to apply for marriage licenses at the office of the city clerk are Thomas A. Reynolds, U. S. N., of Atlanta, Ga., and Miss Mary M. Anderson, of 53 North Main street, Norwich; Robert J. Sherman, U. S. N., stationed at the submarine base and Miss Marie W. Leach, a factory worker, residing at 67 Franklin street; Ralph L. Staplins, 376 Bank street and Miss Emily L. Bliticliffe, a laundry worker, residing at 19 Woodbridge street. The last named were married Saturday afternoon at the parsonage of the First Church of Christ by Rev. J. Romeyn Danforth.

But four arrests were made Saturday night and none of the men will be in the police court Monday. They were sailors and were arrested on a charge of intoxication. They were turned over to the shore patrol and were taken to their respective bases for military discipline.

DISGRACEFUL CHARGE AGAINST BOND SALESMEN

(Special to The Bulletin)

NEW LONDON, Dec. 22—Edward Say and Henry Farrar, who claim to be bond salesmen, were arrested tonight by Automobile Patrol Officer Clarence Martin and Patrolman Louis Fine charged with indecent assault. They will be given a hearing in the police court tomorrow. A sailor, who was found in the room of one of the accused men is also being held a prisoner at police headquarters as a witness against Say and Farrar. Patrolman George Perkins, who had reported off duty, was passing through State street, when he heard boisterous conversation on Union street and investigating, heard Say and Farrar accuse the sailor of smashing a window of their car, besides tampering with the wires connected with the engine. As Perkins was off duty, he communicated his information at police headquarters and Officers Martin and Pine made an investigation. Their suspicions of what had taken place proved, apparently to be well founded for they went to the Crocker House and found additional evidence, including the bluejacket occupying the room of one of the salesmen. From admissions made, the officers considered the arrest of the trio warranted.

Smashed a Window

Edward Molly, a stranger, was arrested by Special Agent John Anderson, New Haven railroad, this evening charged with breach of the peace. Molly was at the union station where he was in a turbulent mood and during that period smashed one of the windows.

BOY IS INJURED ON HEAD WHEN CARS COLLIDE

An automobile driven by A. Miller Young, 178 Ledyard street and a car driven by John T. Brazill, collided late this afternoon on Huntington street. Joseph Corcoran, 12, also of 178 Ledyard street, who was in Young's auto, sustained slight injury about the head. The boy was taken to the office of a physician where the wounds were dressed, after which he was taken home.

POSTOFFICE FORCE WORKS ALL NIGHT ON HUGE MAIL

The mass of Christmas mail reached its height at the postoffice today, as was expected, for during the night the collections, both at the office and from the many mail boxes throughout the city, were such as taxed the working force to capacity. Besides the local mail, hundreds of pouches and sacks were received from trains, which caused the postoffice to resemble a storehouse rather than a distributing point of postal matter. An added force of clerks were maintained on duty throughout the night in an endeavor to handle the volume of letters, postcards and packages and throughout today, every available clerk, as well as the carriers was kept on duty in an effort to have the mail go forward as rapidly as possible. The influx of mail will continue another 48 hours and clerks and carriers will be kept constantly on duty so that it will be moved as rapidly as the facilities at hand will permit.

FUNERAL

Frank W. James

Funeral services for Frank W. James were held Saturday afternoon at 2 o'clock at his residence on Pennsylvania avenue, Niantic, and were attended by a large gathering of mourners. Rev. Y. O. Wain, pastor of Niantic Congregational church, conducted the services. Burial was in Union cemetery, Niantic.

Mr. and Mrs. Lebro Bartolucci, recently married, have returned from their wedding trip and are residing at 53 Cutler street.

Howard Wardwell, instructor at Chaman Technical high school, has gone to his home in West Paris, Me., where he will remain until after the holidays.

Miss Catherine Donovan is recovering at her home, 9 Division street, following an operation for appendicitis at Home Memorial hospital.

ANNOUNCEMENTS

Palace Theatre

Betty Brown is in love with George Wayne, a man whom she respects, not knowing his true nature. She does not realize that he is nothing but a worthless philanderer, a profligate who is out to get what he can without giving any love or affection in return. Time and again he finds excuses for not marrying her, and eventually she yields to his suggestion that they go to his mountain cabin and live there together as man and wife for a summer. He urges her so eloquently that she gives in to him, believing that he is telling the truth when he says their life together will be a great experiment in sincerity, and that they will be married in the fall. Then when he leaves her, telling her that their "experiment" is over, she realizes that she has been most foully tricked. Just as he departs she seizes a gun and fires wildly. She misses.

Here in a nutshell is the opening situation of "The Love Racket," the all-talking Vitaphone drama now playing at the Palace theatre. In this opening prologue the stage is set for one of the most intense, most interesting and moving dramas ever yet adapted to the talking screen. The fact that "The Love Racket," before being made into a motion picture, took the stage world by storm under the title of "The Woman on the Jury," speaks eloquently of the worth and quality of this play.

In "The Love Racket" the secrets of the jury room are revealed to the public. Previously in court room dramas, all the audience saw was the prisoner, his counsel, the prosecutor, the judge and jury, sitting out in court. Now that we have a great play with the leading character a jurywoman, we are permitted to follow the jury behind those locked and barred doors, and there to listen while the 12 people entrusted with the fate of the accused thresh out the question of a girl's innocence. It is thrilling, superb, unusual, the kind of thing for which the talking pictures were made to order, the thing which the audible screen can express far better than the stage, and which would have been impossible in the days when the films were silent.

Following "The Love Racket" will come another great film, "Tiger Rose," starring Monte Blue, Lupe Velez, H. B. Warner, Grant Withers and others.

Don't miss tomorrow night at the Palace, it's Zenith Radio night and Christmas eve you must be there for Zenith and a great show.

Norwich Ahead of New York

Warner Bros. have selected Tiger Rose which plays at the Palace theatre of this city, as the opening feature at their new Warner theatre, New York city. This picture plays at the Norwich Palace starting Wednesday, (Christmas day), for three days.

This feature opens at New York's newest playhouse the same day as the people of Norwich, will see it. It is heralded as one of the outstanding northwest stories, based on the story by Willard Mack and produced by Belasco. Leona Ulrich, was the star, part played now by Lupe Velez, and supported by Grant Withers, Tully Marshall, H. B. Warner, Monte Blue, Rin-Tin-Tin.

REID & HUGHES

Store Open Evenings Until 9 o'Clock

Last Minute Suggestions For

Just Before Christmas

THE GIFT THAT IS ALWAYS WELCOME!

New Christmas Handbags

$2.95 $5.00

These two groups include goatskin, calfskin, pin seal, suede and tapestry bags—pouch, strap back and underarm styles. Brown, black, navy and tan.

REID & HUGHES—First Floor

Fine Imported Gloves

$1.95 $2.95 $3.50

French or Belgian kid, African capeskin, suede and lambskin gloves, slip-on and cuff styles, in BLACK, beaver, mode, etc.

REID & HUGHES—First Floor

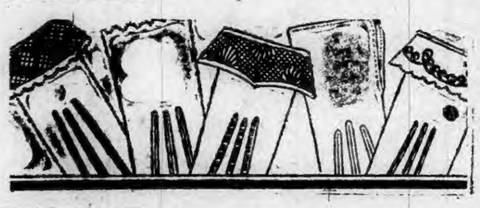

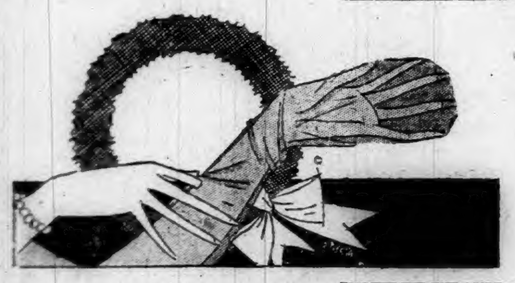

PRACTICAL! STYLISH! APPRECIATED!

Full-Fashioned Silk Hose

$1.35 $1.65 $1.85

At $1.35—The famous Kayser "slipper heel" service weight hose.

At $1.65—Dexdale and Hayward service weight with square heels.

At $1.85—Hayward chiffon hose with French heels.

REID & HUGHES—First Floor

Rayon and Silk Lingerie As the Intimate Gift

$1.00 $1.95 $2.95

Comprehensive assortments of slips, bloomers, vests, chemises, French pantie sets, gowns—choice of rayon, crepe-de-chine and Milanese.

REID & HUGHES—First Floor

EXQUISITE GIFTS!

TOILET SETS

In Christmas Boxes

$1.95 to $17.50

Woodworth's Karess and Fiancee gift cases, also Hudnut toilet sets—two to six pieces—perfumes, toilet waters, compacts, etc., in handsome boxes.

Reid & Hughes — First Floor

House Dresses

$1.95

Foulards and full 80-square percales, three-quarter and long sleeves, sizes 36 to 52—extra large at same price.

Pongeen Smocks

$1.95

Blue, green, tan, helio rayon-pongee smocks that are scoring a distinct hit.

Copyright Fiction

75c

Visit the book booth on first floor and choose a copy of best sellers by famous authors.

SPECIAL PRICES FOR VARIOUS TOYS

Lindy Planes at 21c
Little Red Rockers for 49c
Gilbert Sets for 25c
Certain Tinker Toys Reduced

YOU KNOW SHE WANTS CANDY!

Always a pretty tribute to a lovely lady to the one who has everything—the gift that never fails to speak a perfect Christmas greeting.

We Suggest

WHITMAN'S In one-two-three and five pounds *$1.00, $1.25, $1.50 the pound*

and MARY OLIVER In one and two pounds **70c lb**

All Gayly Wrapped for Christ

Mara's Drug Store

235 MAIN STREET FRANKLIN SQUARE

PALACE DIRECTION WARNER BROS. NOW PLAYING

IT TAKES TWO TO PLAY

— With —

DOROTHY MACKAILL

BIG EXTRA FEATURES BILL

TWO VITAPHONE ACTS

JANS & WHEELAND — EDDIE MILLER

THE NEW HALF-BACK — Comedy

Sportlight Review—Golfing — Metrotone News

DANCE

STATE ARMORY, NORWICH, CONN.

CHRISTMAS, DEC. 25, 1929

DANCING—8 to 12

— Music by —

Humphrey's Novelty Orchestra

ONE BIG TIME—ANOTHER COMBAT TRAIN DANCE

Admission 50c All Rights Reserved

Christmas Tree Celebration

NORWICH TOWN GREEN

Tuesday 7 P. M., December 24th

(Christmas Eve)

Everybody Welcome.

All urged to join in the Community Singing

— THE —

BREED

TODAY — TUESDAY

And a Brilliant Array of Stage and Screen Comedians. They Speak The Very Words That Kept New York Roaring For a Solid Hilarious Year!

Selected Talking Shorts

TONIGHT—Silver Night

STARTS WEDNESDAY For Four Days Only

"TRIAL OF MARY DUGAN"

Greatest All-Talking Picture Ever Made.

SHOP EARLY!

Continuing our usual custom we will be glad to supply you with GOLD COIN and NEW CURRENCY with suitable containers for use during the Holiday Season.

THE NORWICH SAVINGS SOCIETY

BROADWAY

Where Talkies Sound the Best

Today and Tomorrow

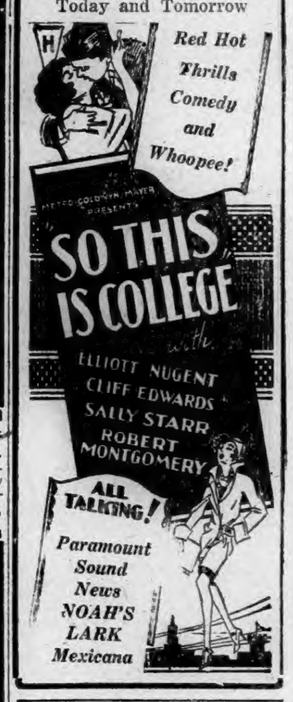

The Norwich Savings Society

Incorporated 1824

QUARTERLY DIVIDEND

Payable January 1, 1930, at the Rate of

FIVE PER CENT PER ANNUM

Dividends January, April, July and Oct. 1st

WESTERLY

HOLIDAY ILLUMINATIONS SPECIALLY ELABORATE

In proximity to the nightly illuminated Wilcox memorial fountain in Wilcox park, there has been erected by the board of engineers of the Westerly fire district an illuminated Christmas tree in the grass plot between the Central Fire Headquarters building and the county court house end of the town hall. Not only has the grass plot been decorated by the front doors of the apparatus room and the windows on the second floor of the company rooms have been illuminated with colored electric lights. The illumination will continue through Christmas week.

Windows of private homes in Westerly have been generally lighted this week and in many cases the illumination is elaborate. The co-operation of the Westerly and Pawcatuck Retail Merchants' association with the South County Public service company in placing an illuminated Christmas tree in Dixon square on the site of the burned Rhode Island hotel and the stringing of festoons of colored electric bulbs along the principal business streets has been an inducement for many property owners and occupants to do their bit towards a general Christmas illumination.

K. T. Christmas Observance

Sir Knights of Narragansett Commandery, No. 27, Knights Templar, of Westerly, Eng. Sir Francis M. Johnson, commander; George E. Leonard, generalissimo and Fred W. Harvey, Captain General, agreeable to the direction of Rt. Eminent Sir Charles E. White of Malden, Mass., grand commander of the grand commandery of Massachusetts and Rhode Island, will assemble in their asylum, Masonic hall Christmas day at 11:30 a. m. in annual observance. At high noon a toast will be proposed to Grand Master William L. Sharpe, of the grand encampment, and his response will be heard from Chicago. Special electrical effects and vocal music has been arranged by the committee in charge. Past Commanders John Albert Pawson, Arthur E. Thompson and David A. Lewis. The commandery observance will be held in the Knights Templar armory banquet hall, with short address by Rev. and Sir Knight Byron [illegible] Hatfield, pastor of the First Baptist church.

Elks' Practical Charity

Westerly lodge, No. 673, B. P. O. E., has lived up to its practice this year as in former years in providing Christmas cheer for the needy of Westerly.

The windows of Elks' home, Potter Cunningham block, have been lighted nightly with electric candles.

OBITUARY

Mrs. Nathan F. Dixon

Relatives and friends in Westerly have learned of the death in Albany, N. Y., Saturday of Grace McClure, widow of U. S. Senator Nathan Feltus Dixon, a former well known resident of Westerly. Mrs. Dixon was the daughter of Archibald and Susan Tracy Rise McClure of Albany. She married Nathan F. Dixon June 5, 1873. Mr. Dixon was the third generation of the Dixon family to be elected a member of the U. S. Senate from Rhode Island. Senator and Mrs. Dixon were prominent workers in the Pawcatuck Congregational church and Sunday school. Mrs. Dixon supplied the pulpit flowers for the Sunday services at this church.

WEDDING

Kennedy-Blackburn

Miss Alice Muriel Blackburn, daughter of Mr. and Mrs. Wilfred Blackburn, Green street, Potter Hill, was united in marriage Saturday at 2 p. m. with Edward Kennedy, son of Mrs. Richard Kennedy and a member of the U. S. Coast Guard service. The ceremony was performed at Christ Episcopal church by Rev. G. Edgar Tobin, before a large gathering of friends and relatives. Christmas greens, flowers and national colors adorned the church. The bride entered the church walking with her father. She wore white satin cloth trimmed with chantilly lace. Her Hollander veil was caught with pearls and rhinestones and she carried white roses. Miss Doris K. Blackburn was maid of honor, and John B. Kennedy, U. S. C. G., was best man. The flower girls wore powder blue silk with hats to match and carried tea roses. The flower girl was Olive C. King, niece of the groom, and the ring bearer was Frederick G. Kennedy, Jr., nephew of the bridegroom. The wedding music was by Mrs. Charles Larkin, church organist. Miss Jessie Wilson sang "Oh, Promise Me" and "At Dawning." The ushers were Luke J. Hanley, Joseph Adams and Manuel Lopes, all members of the Watch Hill coast guard station, where the bridegroom is stationed. A reception followed the ceremony at the home of the bride's parents. During the early evening Mr. and Mrs. Kennedy left for a honeymoon trip. They will be at home at 154 High street, Westerly, after Jan. 1.

At 7:20 p. m. Saturday the Pawcatuck fire alarm whistle, No. 63, Smith and Broad streets was sounded for a fire at the house of Giovanni Lavezzo, 2 Smith street. The flames spread through the partitions and did considerable damage before brought under control. Members of the family retired, unaware and discovered the blaze. The flames succeeded in burning through a partition near the chimney before they became aware of the fire. The house was filled with smoke and water was added to that of the sprinkler system. The total was [illegible]

FUNERAL

Frederick Boulter

Funeral services were held Saturday afternoon at his home, 40 Mechanic street, for Frederick Boulter. The services were largely attended by members of the Order of Odd Fellows, of which the deceased was a member. They were conducted by Rev. Asa L. Stoddard, pastor of the Broad street Christian church. The bearers were Arthur Carr, Joseph Law, William Hafe, Charles Grouard, Carl Anderson and Samuel Girven. Burial was in River Bend cemetery.

Bound Over at 22

Saturday, Paul De Gannett of Richmond, R. I., was taken into custody by the troopers of the Hope Valley barracks and locked up at Westerly police station on a charge of breaking and entering and larceny. De Gannett was arraigned in the Third district court adjudged probably guilty and bound over to the February term of Washington county superior court, on a charge of breaking into a tool shed on the farm of Oliver Beaudreau, in Richmond, and stealing articles valued at $50. The state troopers have recovered the stolen property they claim, from a building on an abandoned farm on the Carolina road, where De Gannett had been living the life of a hermit.

A Christmas festival will be held this (Monday) evening at Calvary Baptist church at 7 o'clock. When a play, "Frankincense," will be presented by the children of the Sunday school. There will be a Christmas tree and refreshments for the children in the vestry.

Miss Dorothy P. Stillwell arrived Saturday night from Rochester, N. Y., of the home of her parents, Mr. and Mrs. William A. Stillwell, in White Rock for over New Year's. She has been piano accompanist for the past five years at Washington Junior High School for Girls, in Rochester.

Miss Nan Scanlon has returned to the home of her parents, Dr. and Mrs. Michael H. Scanlon for the holiday vacation from her school duties in Cambridge, Mass.

Charles E. Redford of New London visited Westerly relatives Sunday.

Mrs. Francis M. Johnson has returned after several days' visit with Mrs. Leslie Forrester in Montreal.

Mrs. Harry W. Maxson of Montreal was a visitor Saturday at her summer home on Main street, Westerly.

MYSTIC

At the Broadway school, Thursday afternoon, at 2 o'clock, the kindergarten, Miss Dorris Bindloss, teacher, gave a very interesting program of songs, recitations, dramatization, interpretive rhythms, folk dances and games. The pupils had made gifts for their parents, including calendars, blotters and bookmarks. They also made napkin rings for younger brothers and sisters, and these were presented to the latter, with a special song. Santa Claus made his yearly visit and distributed gifts. The room was beautifully decorated and a well lighted Christmas tree added to the joy. Much interest was shown in the sand tables, also the illustration of the Night Before Christmas, in the Doll House. About 30 relatives and friends were present to praise the efforts of teacher and pupils.

Friday afternoon, at 2 o'clock, the pupils of Broadway school, gathered in the assembly room to give their songs, recitations and drills. A dramatization of Treasure Island, was given by the pupils of junior high, as part of their English work. The costumes showed much thought and skill in designing. Carol singing by the school, was also a pleasing part of the program. Many parents and friends visited the class rooms, to see the tree and decorations.

All schools in the town closed Friday afternoon, to open Thursday morning, January 2.

Local letter carriers made two deliveries Saturday morning, the earlier one being of the first class mail, and the later one of magazines, papers etc.

Mrs. George S. Scott is ill at her home on East Main street.

Mrs. Alice J. Sherburne is caring for Miss Anna Larkin, who is ill.

The daughter born to Mr. and Mrs. Dela Brosseau has been named Norma Irene Brosseau.

In the December number of the National Grange Monthly, there is a picture of J. Curtis Hopkins, Rhode Island state master, elected assistant steward of the National Grange, at the 63rd annual session held recently in Seattle, Wash. Mr. Hopkins is brother of Mrs. J. W. MacDonald of Denison avenue, Mystic, and was a resident here for many years. His father was at one time a principal of the Broadway school. Their residence on School street hill is now owned and occupied by Mr. and Mrs. Henry A. Sinclair.

Miss Esther Billings is spending her vacation with her brother-in-law and sister, Mr. and Mrs. William Ryon of Dunnelyn, N. J. Mr. and Mrs. Ryon and family, with Mrs. Ryon's mother, Mrs. Byron Billings, are soon to go to North Carolina, where Mr. Ryon has been transferred by his company. Mrs. Billings is spending the winter with them.

Pequot Temple, No. 24, Pythian Sisters, will meet this (Monday) evening. The Christmas tree, especially for the children, which was to have been enjoyed this evening, has been postponed until a later date, due to so much sickness among the children. Goff Temple, No. 2 of New London and Wilcox Temple, No. 6 of Westerly, are to be guests. The committee in charge is Mrs. Nicholas Duerr, chairman, Mrs. Louis Sklarew and Mrs. Earl Finney.

At the December meeting of the executive board of the county league of the League of Women Voters, which was held in the studio of Miss Edna L. Tyler in the Plant building in New London, Wednesday afternoon, Mrs. William P. White of Mystic was elected New London county chairman of the international cooperation committee. Mrs. White will attend the fifth annual conference on the Cause and Cure of War, January 14 to 17, in Washington. Besides Mrs. White, Mrs. Samuel Z. Chesebro and Mrs. Carl C. Cutler of Mystic attended the session Wednesday.

Radio owners listened in and enjoyed the program put on by the National Grange, during the National Farm and Home hour, Saturday afternoon.

Rev. Edward S. Ufford, 78, author of the hymn, "Throw Out the Life-Line," who died at Union, Maine, December 9, after five days illness, in his church at Rockland, had a pulpit built from a boat and he exemplified his famous hymn with life lines which had been used in the rescue of 24 sailors from shipwrecked vessels. He travelled around the world, singing the hymn and it has been translated into several languages. Some in Mystic remember hearing him sing the hymn and have seen the Rockland church.

Seven tables were in play at the whist given last week in the parish house of St. Mark's Episcopal church. Prizes were won by Miss Annie Packer and Moses Wilcox, Miss Ruth Godfrey and Charles Maxson. Refreshments were served by the committee, Mrs. Henry Deneke, Mrs. C. C. McGaughey and Miss Annie Parker.

NOANK

The Baptist Sunday school held a Christmas tree and exercises in the vestry during the week. Gifts and candy were distributed. Refreshments were served during the evening. The following program was carried out, as arranged by Mrs. Alice Chester: Song, Oh, Little Town of Bethlehem, school; Welcome, Jacqueline Weise; song, primary department; recitation, If I Had my Way, Malcolm Brown; song, Rockaby, Betty Hewitt, Paula Banning, Rosabel Chesebro, Barbara MacDonald; recitation, 'Tis Xmas Music, Errol Crossman; reading, When Mother Sings, Guerrina Braed; exercise, Think of Jesus, Roberta Ashcroft, Beulah MacDonald, Eleanora Buckingham; recitation, Imposing on a Small Boy, George Francis; quartet, George White, William Davis, Albert Patterson and Bernard Davis; reading, Mrs. R. P. Sawyer; playlet, The Xmas Crazy-Chase, Leona Eldridge, Helen Cox, Virginia Brown, Betsey Christensen, Forest Foster and Charles Buddington. Xmas carols were sung by the choir.

Mrs. Eliza Williams has been spending a few days in Westerly.

Edward Morgan, Neil Morrison, Frank Babcock, Fred Rafuse and Emmet Ellis attended the Fifth district meeting of the American Legion at Taftville the past week.

Robert Lane, student at Wesleyan university, is spending the recess with his parents, Mr. and Mrs. George C. Lane.

Harold Sweet has returned from Boston.

OBITUARY

William P. Latham

William P. Latham, 55, died Friday at the home of his sister, Mrs. Erastus Wilbur, of Latham court. He was born in West Mystic, July 16, 1874, the son of James H. and Ella Burdick Latham. Surviving him are three sisters, Mrs. Erastus Wilbur, Noank; Mrs Abbie Buddington and Mrs. Elizabeth Brothers of Providence.

The Whirlwinds won their first game of the season from Taftville at the Noank Town hall during the week, 95-39.

Mrs. William Cunningham and granddaughter, Miss Waity O'Brion, are spending several days with relatives on Long Island.

Miss Annie Spicer has returned after several days spent at Atlantic City, N. J.

Lewis Main, of New York, is spending several days with local relatives.

R. A. Sistare is home from Brooklyn, N. Y.

A meeting of the executive committee of Noank branch of the Red Cross, held in the Legion quarters recently, was called to order by Mrs. Geo. C. Lane. The motion was made and carried that a village nurse be secured and the following committee was appointed: Mrs. Peter J. Shandeor, chairman; Mrs. George C. Lane, Mrs. M. W. Rathbun, Miss Florence Fitzpatrick and George Brown.

Miss Betty Smith, who is attending school in Raleigh, N. C., is spending the Christmas vacation with her parents, Rev. and Mrs. Albany Smith.

Capt. Grover Eldridge and crew of the schooner Reliance, left port Saturday for a fishing trip.

Rev. Albary Smith, who has been for some time in the south, is spending the holidays at his home on Potter court. Mrs. Smith, who has been spending several days in New York, accompanied him.

Noank grammar school closed at noon Friday for vacation.

Prof. Charles Glover, principal of the local school, is spending the holidays at his home in Maine.

HOW COFFEE-DRINKING RACE WAS DECIDED

Elliott Bennett is rated in the fishing village, the champion coffee drinker and his manager, Buster Powers, has kept him in trim at all times. Rollin Rathbun, who can hold plenty of coffee, told his rival, Bennett, they would have a race. The place was the Central lunch and Cook Harry Johnson is rated the best coffee maker from New York to Boston. Rathbun was under the watchful eye of Manager Billie Fitzgerald. The one who lost had to pay for the coffee and the winner would receive a $5 gold piece and the championship of the fishing village. The Johnson sisters, Mary and Elizabeth, had the lunch house trimmed, with blue-and-white paper and Santa Claus hanging from all the windows, and on Monday night, at 8 o'clock, with two judges, Paul Sullivan and Joe Walsh, had a special box trimmed with red, white and blue. Cook Harry Johnson, dressed in his cream of wheat suit, came from the kitchen as a crowd of 175 cheered him. He poured out 10 cups of nice smelling coffee. Slow Drinker Bennett was the first to start and Manager Powers said, "Take it easy!" The crowd gave him an ovation that shook the glasses on the shelf and broke two. The champion was going strong—had five cups put away never to return and, with a smile, claimed the first two were the hardest. The crowd was yelling to speed up; but Bennett was like a leap frog trying to out-run a deer and the five other cups of coffee were at last tucked away. Cook Johnson had ten more all lined up like duck pins in a bowling alley. Manager Powers was smiling and thought the champion would win out; but Manager Fitzgerald said, "Keep on your collar and don't go to the well too often; for my blonde-haired fellow has something up his sleeve!" The crowd was laughing over the two managers chewing about their men, they almost came to blows. But Leo MacGrath was the houseman and waited for orders. It was like pouring coffee down the sink, for Bennett was calling for more coffee and kept Cook Johnson some busy and soon had put out 7 more. Twenty cups were put away, for Scorer Red McInnis held the score card. Champion Bennett reached his 26th cup and had about all he could hold, but he put on a stretch for a few minutes and had to stop when he finished the 27th cup. The crowd sure gave the "sheik" of the fishing village a cheer for his good work, putting away 27 cups of coffee at one sitting in one hour and 6 minutes. Then Quick Thinker Rathbun was ready to beat his rival; 15 cups of coffee were facing the new-comer at the coffee game. The judges, Sullivan and Walsh, were watching the new-comer, cheering for him to win. Good Natured Rathbun took off his vest and had a broadcloth shirt of yellow on, ready to do his best. The crowd let out an Indian war cry and Rathbun sank those 15 cups like a sea gull after a fish in the harbor. Manager Fitzgerald told him to let up and take his time for a steeple-jack never hurried to the top of a flagpole. Cook Johnson put out 10 more cups of coffee for Sport-again Rathbun. He started slow, like a caterpillar trying to beat a mad turtle in a 100-yard run. The crowd was getting uneasy, wanted to get the race over. Rollin came back at them and said, "Let your feet be your guide! Never hurry an Irishman trying to beat a Scotchman champion coffee drinker!" The judges had to laugh for one was a Scotchman. Rathbun reached his 25th cup, threw up both hands like a refree. In the ring to a prizefighter who is licked. Then the judges Sullivan and Walsh, gave Champion Bennett a $5 gold piece and the honor of being the champion coffee drinker of the village of Noank. Rathbun, who failed to outdrink Bennett paid $2.70 for coffee, but he was game and the crowd could not help from giving him an ovation as he put on his vest and claw-hammer coat. Shires, the Great, known as Art, the White Sox baseball player, could not have got any better cheering.

Manager Fitzgerald wants another coffee drinking race in about two weeks and Manager Powers, for the champion, signed the papers, at the same place and both coffee drinkers shook hands and went away with a smile.

STONINGTON

Doris Dewhurst was installed worthy matron of Ruth chapter, No. 44, Order of the Eastern Star, in the Masonic hall during the week. Other officers installed were: Worthy patron, Thomas Mathieson; associate matron, Elsie Counsel; associate patron, Sam Counsel; secretary, Charlotte Joseph; treasurer, Estelle Wadsworth; conductress, Hazel Muller; associate conductress, Mabel Rook; marshal, Edith Jones; chaplain, Frances Brouschton; organist, Myles Green; Helen Chesebro, Hazel Wescott, Constance Joseph, Pauline Hall and Viola Andrews were appointed to represent the five points of the star. Jessie Coan was chosen warden and Burrows Perry, sentinel. The installation ceremonies were in charge of Past Worthy Grand Matron Ethel Wood Latham of Charity chapter, assisted by Past Matron Charlotte Tuite, of Ruth chapter.

The following program was presented in Stonington grammar school before a number of the parents of the children, Friday afternoon, under the direction of Miss Gertrude Lennon: Holy Night, class; recitations, Why I'm Here, Austin Vargas; Santa Claus Maids, Stella Souza, Blanche Ressetto and June Dewhurst; Presents Big and Small, Thomas Tuite; song, Santa Claus Will Come, class; recitations, Why, Theodosia Lesniewski, John Traynor and Theresa Connors; Christmas Worries, Charles Palmer; Small but Bright, Thomas Clay; Please Do Not Notice, Fred James; Christmas Conduct, Harry Muller; I'm Not Big, Catherine Cunha; The Christmas Tree, Roy Campbell; song, While All Are Asleep, class; story, The Night Before Christmas, Miss Gertrude Lennon; recitations, Santa Claus, Harriet Babcock; Merry Christmas Day, Anna Santos; Santa's Assistant, Arthur Oakes; Christmas Carol, class.

The annual Christmas banquet of Stonington Steam Fire Engine Co. was held in their rooms on Saturday evening.

Stonington Visiting Nurse association is to pack and deliver about 20 dinners to the needy Tuesday. This work is done by the association each year and is in charge of the visiting nurse, Marguerite R. Sliney, R. N., Mrs. William F. Williams and Miss Louise Trumbull.

Stonington high school held a special assembly Friday afternoon in the school hall. Accordion solos were given by Maurice Orlando. Each member of the faculty received a gift from Santa Claus (Frank Johnson). Following the singing of carols, football letters were awarded 28 members of the 1929 team. First team letters were presented Capt. K. Powers, W. Adams, E. Goyette, D. Donohue, A. Simoncini, D. Parker, C. Arnott, Hanley, Chevalier, Grimes, Gavitt, Newbury, Collins, Spellman and Manager Hughes. Second team letters went to Platt, Kopp, Foote, Jewell, Kupidlowski, Law, Whitford, D'Amico, Hermes, Levanti, Munson, Labricque and Abbott.

Mr. and Mrs. Henry E. Barnes, of New York, have opened their home north of the borough, for the Christmas holidays.

Mrs. Frank D. Stanton is spending the holidays with her brother in Brooklyn, N. Y.

GALES FERRY

A meeting of the Ladies' Aid society was held Thursday afternoon at the vestry for tying order quilts. Three quilts were completed. The president, Miss Alice Satterlee, presided at the business session, fifteen members attending. A note of thanks from Mrs. James Abbott, who has been ill for several months, for the gift of a cyclamen plant, was read by Miss Satterlee. It was voted to purchase a new thermometer for the audience room of the church, and the president appointed Mrs. Jerome Greer, Mrs. R. Irving Hurlbutt and Mrs. Andrew P. Miller a committee to prepare work for the next meeting. The date of this meeting was left with the committee. Following the business session there was a social hour, arranged by Mrs. Avery W. Main, as a surprise observance of the birthday of Mrs. Henry W. Hurlbutt, a former president of the society. Sandwiches, cream cake, tea, and candy were served by Mrs. Main, Miss Mabel Smith and Mrs. A. G. Miller and there was also a birthday cake, made by Mrs. Main, for the event.

The birthday observance for Mrs. H. W. Hurlbut was continued that evening by her son-in-law and daughter, Mr. and Mrs. Nelson Parker, who entertained a family party at their home. Others present were Mr. Parker's mother, Mrs. Richard S. Parker, Mr. and Mrs. Rufus W. Hurlbutt, Mr. and Mrs. Carroll S. Hurlbutt, Mr. and Mrs. R. Irving Hurlbutt, Mr. and Mrs. J. Edmund Norman and daughter, Miss Carol Norman, and Miss Margaret H. Parker.

Mr. and Mrs. Charles Heidinger and daughter, Miss Margaret Sullivan, of Woodside, N. Y., returned home the first of the week, following a week-end visit at their cottage on the Ferry cove.

Miner Moxley, who planted lettuce late in the season, picked plants from his garden the first of last week.

Mrs. Robert Miller came from Boston, Wednesday, to spend some time with her parents, Mr. and Mrs. Dudley C. Perkins.

Joseph H Davidson, who resides on a farm in the Stoddard district, has had his stock increased by twin calves.

WHO And WOC Merged

DAVENPORT, Iowa —(AP)— WHO, Des Moines, and WOC, Davenport, are to be merged into a new organization, the Central Broadcasting company, using the clear channel assigned to Iowa and synchronizing the two transmitters. The merger was made because of the reallocation of November, 1928, when the two stations were put on half time, according to B. J. Palmer, head of WOC.

MONTVILLE

A Christmas pageant entitled, The Angel's Message to the World, under the direction of Rev. Edward L. Nield, is to be presented at the Union Baptist church by the Sunday school Tuesday evening. Following the pageant gifts will be distributed from the Christmas tree. Rehearsals are now being held for the pageant.

The Thimble club was entertained at the home of Mrs. Robert Paton Thursday afternoon. Much work was accomplished and after the business session a social hour was enjoyed. Those present were: Mrs. Charles Allen, Mrs. V. A. Rosenlund, Mrs. Martin Butler, Mrs. Carl Johnson, Mrs. Alma Watt, Mrs. Robert Paton and little Miss Carol Johnson and the Misses Doris and Edna Paton.

Thames lodge, I. O. O. F., held their regular meeting Tuesday evening. At the meeting Dec. 31 the election of officers will take place.

The pupils of the Palmer Memorial school rendered the following Christmas program yesterday: Exercises, kindergarten children; playlet, grade one, Chargsters, Santa Claus, Walter Bergman, Mother Goose, Olive Bergman, Bo-Peep, Annie Pachaido, Miss Mullett, Beatrice Bow, Old King Cole, John Awezick, Georgie Porgie, Wilfred Manville; song, The First Noel, grade two; carols, It Came Upon the Midnight Clear and Hark, the Herald Angels Sing, by the entire school; recitation, Santa's Lunch, Lillian Tauber; recitation, Gifts and Needs, Roger Fox; recitation, Sant Claus, Irene Pachaido; song, Jolly Old St. Nicholas, grade three, recitation, Kitty's present, Doris Phillips; recitation, Christmas Shopping, Audrey Roque; recitation World Wide Birthday Party, Doris Everett; Christmas in Other Lands, grade four; Holland, Roderick Lawless; Belgium, Mary Bulyk; Germany, Alexander Malianowski; Norway, Sophia Sobieski; Denmark, Noel Desnogers; France, Carolyn Rosenlund; Italy, Daniel O'Connell; Spain, Annie Sankowitz; Russia, Tony Lascovitch; Austria, Alice Stankowitz; Switzerland, William Manville; carols, Away in the Manger, O Little Town of Bethlehem, by the entire school; recitation, Getting Ready for Santa, Anna Jannis; recitation, Christmas Joys, Francis Szachna; recitation, Overheard at Christmas, Walter Joskiewich; recitation, Original Christmas Story, Doris Paton; song, We Three Kings of Orient Are, grade eight, carol, Silent Night, entire school.

Miss Justine Chapel of Main street and Mrs. Charles Allen of Maple avenue were among the shoppers in New London Tuesday.

Mr. and Mrs. George Phillips and son William, Martin Butler and son Robert were visitors in Norwich Tuesday.

William Nield, student at Storrs college, is at his home on Bridge street to spend the holidays.

SHOWERS OF NECKTIES, EGGS PIES POUR IN ON MARKETS

ST. LOUIS—(AP)—It's a dull week when Ray Gutting doesn't get a new necktie, several dozen fresh eggs, or or some home-made pumpkin pie for his broadcasting efforts.

Such are the tokens of gratitude that flood his mail as a result of his popularizing "play by play" accounts of grain market conditions from KMOX.

Directly from the St. Louis Merchants' exchange, Gutting announces market changes to an audience of farmers, millers and housewives throughout the mid-west. He has more than 26,000 letters, fan mail of three years accumulation, as proof that radio has forged a link of vital information between the grain market and the farm.

For 65 minutes a day, nine periods of a few minutes each, Gutting translates world market conditions into language that every farmer can understand. From 19 years' experience in the grain exchange, he interprets price fluctuations.

Gutting is convinced that no audience could be more appreciative than his rural listeners. Everything from cough syrup to pork sausage, pocket knives and dressed chickens comes to his desk from farmers who like his programs.

"I don't think I'll have to buy a necktie for the next ten years," Gutting says.

Three years of broadcasting market reports have not lessened Gutting's enthusiasm for his work. One of the many visitors inquired how he managed to get a thrill after so long a time. Gutting handed him this telegram:

"Markets coming in fine. How about a chicken dinner with us next Sunday?"

"What's your business?"
"Moving pictures."
"Actor, eh?"
"No; interior decorator.'—Exchange.

BEIT BROS. MARKET

Free Delivery Phones 3061-3062 "On the Square"

Christmas is almost here and with it we offer you our greetings and our usual money-saving specials on Quality Poultry and Fancy Table Delicacies. We have always led in the sale of poultry during the holiday season because quality is what we strive for. Order your Christmas dinner at this market and be thoroughly assured of an enjoyable feast.

OUR MARKET WILL BE OPEN EVERY EVENING UNTIL CHRISTMAS.

Fancy Minnesota Turkeys lb 35c
Fancy Native Turkeys lb 50c up
(From Nearby Farms)
Native Roasting CHICKENS. . . lb. 38c
Best Native CAPONS . . . . . lb. 50c
Fancy Native Ducks and Geese, lb. 35c
Fancy Native FOWL, 3 to 4 lb. ave. lb. 35c
Native FOWL 85c
A Whole Bird Cut Up for Fricassee

Choice Eastern Dressed Tender Pork Roasts, rib ends, lb. 19c
Fresh Little Pig Hams—elegant to roast—10 to 12 lb. ave. . . . . lb. 25c
Fresh Ground Pork for that turkey dressing, lb. 30c
Delicious Home Made Sausage Meat, lb. 28c
Handy's Sugar-Cured Hams, whole or half, lb. . . . 25c
Freshly Cut Pork Chops lb 25c
Maxwell House Coffee. 45c
Friend's Mince Meat—largest can 24c

Best Print Butter—Cloverbloom, Brookfield, Wedgewood, in quarter prints, lb 47c
Fresh Selected Eggs—every one good . . . . . 2 doz. 95c
Pure Lard in pkgs. . . 2 lbs. 29c
Fancy Cooking Apples—3 lbs. 25c
Parsnips . . . . . 3 lbs. 25c
Heavy Florida Grapefruit 3 for 29c
Hubbard Squash . . . . . 2 lbs. 9c
Native Yellow Turnips, pk 33c
Fancy Holiday Almira Grapes, large clusters—2 lbs. 25c
Red Emperor Grapes—3 lbs. 29c

Extra Fancy Crisp Sweet Celery. . . . . 2 large bunches 29c
Genuine Hearts of Celery—the finest in town 25c
Best Cranberries . . . . 2 qts. 45c
Fancy Mixed Nuts, 2 lbs. 49c
New Italian Chestnuts—2 lbs. 33c
Extra Large Florida Russet Oranges—Special—dozen 49c
Large, Sweet, Juicy Tangerines, doz 33c
Sunkist Lemons, dozen. . . . 33c
Extra Fancy Delicious Table Apples . . . . . 2 lbs. 25c

Open This Evening and Tuesday Evening Until 9 o'Clock

Mohican Christmas Foods

That Always Bring Bright Happy Cheer

Are here again in even greater abundance. Attractive in display and most tempting in quality, from the finest Fresh Dressed Young Turkeys to the smallest food necessity for the greatest feast of all the year, "The Christmas Dinner," ever mindful of Mohican price saving. All these "good things" will cost less here Today and Tomorrow.

Monday and Tuesday

MOHICAN MARKET

Monday and Tuesday

Franklin Square, Norwich, Conn.

All sizes of Fresh Killed Northern Young
Turkeys lb 35-45c
All carefully selected for plumpness, flavor and good eating quality. Our lowest Christmas price in years—so that everyone can afford to eat Turkey.

Native Milk-Fed CHICKENS lb . 39c
Native Fresh Killed FOWL lb . . 39c
Fancy Fresh Long Island GEESE lb . . 39c
Fresh Long Island DUCKLING lb . 39c

Buy "Meadowbrook" for dependable good quality in BUTTER
The expert churning of only the freshest of pure cream produces this fine butter with the excellent flavor, which is now so popular in Norwich and Eastern Connecticut.
Meadowbrook, Our Best BUTTER 2 lbs 85c
FRESH NEWLY LAID NATIVE Eggs doz . . 59c
Prepared Mince Meat 2 lbs . 25c
47 VARIETIES of Foreign and Domestic Cheese—Camembert, Roquefort, Sage, Pabsette, English Dairy, Limburger, Muenster, Gorgonzola, Cream Cheese, etc.

Fresh Little Pig LB Pork Loins 21c To Roast
Fresh Little Pig Lb Shoulders 17c All surplus fat and skin removed
Small Fresh Little Pig Hams Whole or Shank Half—LB 26c
Fresh Cuts Lb Steer Beef 15c To Boil
Lean Cuts Pot Lb Roast Beef 26c
One Whole Fresh Fowl 89c For Fricassee

SEASONABLE HOLIDAY SPECIALS
New 1929 Pack—An Extra Savings at These Lower Prices.
Seeded Fancy Quality Raisins pkg . 9c
Fancy PEEL—Lemon and Orange, bright new stock . . . 27c
Best Drained CITRON lb . 35c Unusually Low, at Bright, New, No Waste
Mohican Brand Mince Meat lb . 10c Price Reduced to Pure Quality, fine in Flavor, Regular size package.
Crosse & Blackwell PLUM PUDDING 1 lb can 31c
MARASCHINO Red Cherries . . . . . 5 Oz. Bottle 15c
SWEET or SOUR PICKLES qt jars 30-35c Dill or Sweet Relish
CRANBERRY SAUCE Strained and sweetened 2 cans 39c
New Pack PUMPKIN . . . . . 2 cans 25c

Crisp White Celery Hearts 2 bchs 29c
Best New Crop Mixed Nuts lb 25c
Cape Cod Cranberries 2 qts 25c
Asstd. Glace Fruits lb 49c
Sweet Juicy Fla. Oranges doz . . 29c
Cluster lb Raisins . . pkg 39c
Soft Shell Walnuts lb . . . 25c
Ripe Strawberries
Black Hamburg Grapes
Pack to Order
Baskets of Fruit
Fancy Brittle Ribbon CANDY 2 lb box 39c

Granulated SUGAR . . . . 5 lbs 25c | Confectioner's Frosting Sugar 3 lbs . . 25c | Stuffed OLIVES qt jar 57c

HOT FROM OUR OVENS DAILY
Mohican Fresh Baked Boston CREAM PIES 20c
A dainty sponge cake filled with delicious Lemon or Vanilla Cream. A real delicious Cake-Each . . . .
Mohican Fresh Baked BREAD 5c
"WE BAKE IT HERE"
A most profitable bread for every family. More good quality, weight and freshness for less cost in our 16 ounces—For . . . . . .

Plenty of Certified Northern Oysters, for dressing, pt 45c | Fresh Shrimps, for salad, lb 29c
Plenty of Bread for Dressing.

REPORTS SHOW FAIRLY SATISFACTORY VOLUME OF HOLIDAY RETAIL TRADE

NEW YORK, Dec. 22—(AP)—Reports of a large and fairly satisfactory volume of holiday retail trade, despite unfavorable weather conditions over some areas, and signs of increasing activity in some of the automotive manufacturing centers were conspicuous features of the business developments of the past week.

The year end slackening of manufacturing activity and of wholesale trade penetrated further. Steel mill operations hovered close to 60 per cent of capacity. Considerable hesitancy in making new commitments has appeared, pending more definite indications of the trend after the turn of the year. Save in retail trade, this period is normally slack, owing to the retarding influences of the year end inventories.

The volume of retail trade was generally believed to be in the neighborhood of that of a year ago, which is considerably better than had been expected in many quarters, in view of the autumn crash of the securities markets. Reports were variable, and a definite measure is not yet available. Among the less favorable aspects were indications of fairly general curtailment of purchase of luxury items, and numerous cases of price cutting to move stocks.

Prospects for the New Year are enhanced by the extremely low level of manufacturers' stocks. Discussing this aspect of the steel situation, Iron Age stated, "mills believe that customers will be forced to enter the market in January, possibly in sufficient numbers to create a rebound in demand commensurate with the recent slump in buying."

Speculative markets generally were depressed during the week, including the grain and cotton markets. The department of agriculture, however, estimated the value of the country's crop at $65,000,000 above last year's. Cotton mills were reported to be taking on large supplies of staples for the early part of the year impelled by the present low price level.

The freight car loadings figures for the first week of the month were less confusing than those of the previous week, which were influenced by the Thanksgiving holiday. Total loadings were 47,948 cars under the like week of last year, but 99,149 above the same week of 1927.

A slight tightening of credit appeared during the week, reflecting the holiday currency requirements and continued outflow of gold. A further ease is expected after the turn of the year, however, and in the meantime, the federal reserve is effectively stabilizing the money market through purchases of bills and government securities.

Sales in 100s	High	Low	Close
2 Abra & Struas	4S	43	4S
10 Adams Exp n	25⅞	24	25
2 Advance Rumley	13	12⅝	12⅝
1 Adv Rumley pf	23	23	3
2 Ahumada Lead	⅛	⅛	⅛
17 Air Reduction	115	111½	113
1 Air Way El App	20¼	20¼	20¼
3 Ajax Rubber	1⅝	1⅝	1⅝
29 Alaska Juneau	7⅝	7	7½
44 Alb Cor any	25⅝	24½	25
1 Alb Cor any pf	95½	95½	95½
2 Al Chem & Dye	243	240	243
1 Al Ch & Dye pf	121½	121½	121½
4 Alis Chal Mfg	49	47½	49
2 Amerad	19	18	18½
1 Am Agri Chem	6¾	6¾	6¾
6 Am Agri Chem pf	25⅝	24½	25⅝
1 Am Bank Note	78	78	78
10 Am Bk Note pf	63	62	62
1 Am Beet Sugar	6⅝	6⅝	6⅝
2 Am Bosch Mag	40⅝	38	40⅝
2 Am Brake Shoe	46½	46½	46½
4 Am Brown Bov B	9½	9	9
30 Am Br Bov pf	57¼	57¼	57¼
55 Am Can	112⅝	108⅝	112⅝
2 Am Car & Fdy	80½	80½	80½
2 Am Car Fdy pf	116	116	116
4 Am Chicle	36⅝	36	36½
2 Am Com Alco	29⅝	28⅝	29½
5 Am Encaus Til	23¼	23¼	23¼
3 Amer & Europ	32	32	32
115 Am & For Pow	84½	79¼	82½
1 Am & For P 7 pf	105⅝	105⅝	105⅝
1 Am&F P 2d 7 pf	94	94	94
3 Am Hide & Leath	4	4	4
1 Am H & L pf	28⅝	28⅝	28⅝
6 Am Ice	35⅝	35¼	35⅝
6 Am Internat	36⅝	35½	36
1 Am La Fr & Fo	2½	2½	2½
2 Am Loco	100	99¼	100
1 Am Mach & Fdy	210	210	210
14 Am Metal	45	41⅝	45
10 Am Nat Gas pf	70	70	70
1 Am Piano	1⅝	1⅝	1⅝
60 Am Piano pf	6	5	6
5 Am Pow & Lgt	78	74	75¼
2 Am P&L pf A n	80¼	80	79
14 Am Rad St. Can	31⅝	29⅝	30
2 Am Republics	23⅝	21⅝	22½
15 Am Rool Mill	78½	76	78½
4 Am Roll Mill rts	¾	⅝	¾
2 Am Safety Raz	58⅞	57	58⅞
1 Am Seating	19½	19½	19½
3 Am Smelt & Ref	71⅞	69½	71⅞
2 Am Snuff	41	40⅝	40⅝
20 Am Snuff pf	102½	102	102
2 Am Steel Fdrs	44⅝	42¼	42⅝
20 Am Sugar Ref	60⅞	59⅝	60
2 Am Sumatra Tob	20¼	20¼	20¼
210 Am Tel & Cable	26⅝	26⅝	26⅝
17 Am Tel & Tel	215½	210⅝	213
5 Am Tob	191⅝	190¼	191⅝
15 Am Tob B	194	190½	194
22 Am Wat Wks	79⅝	78⅝	78⅝
1 Am Wat W. 1 pf	103	103	103
2 Am Woolen	8	7⅝	7⅝
1 Am Wool pf	18	18	18
2 Am Zinc L & S	8¼	7⅝	8½
67 Anaconda Cop	73⅝	71⅝	73⅝
2 Anchor Can	39	35¼	37⅝
1 Anchor Cap pf	104⅝	104⅝	104⅝
2 Andes Cop Min	33	32½	32½
3 Armour Del pf	80⅝	80¼	80⅝
3 Armour of Ill A	6	5⅝	5⅝
1 Armour of Ill B	3⅛	3⅛	3⅛
2 Armour of Ill pf	61½	60	61½
2 Arnold Const.	7¼	6⅝	6⅝
2 Asso Appar Ind	36½	35	36½
1 Asso Dry Gds	28⅝	27½	28⅝
5 Atchi T & S F	221	219½	220¼
1 Atl Cst Line	171	171	171
3 Atl Gulf & W I	69⅝	68	69⅝
7 Atl G & W I pf	57½	57	57
19 Atlantic Ref	38⅛	37¼	37⅝
1 Atlas Powder	78	78	78
10 Atlas Tack	6½	6½	6½
2 Auburn Auto	185¼	175½	185
1 Austin Nichols	4	4	4
5 Autosales pf	17½	17½	17½
15 Aviation Corp	5⅝	5	5⅝
20 Baldwin Loco	29⅝	27⅝	29⅝
6 Balt. & Ohio	114⅝	113⅝	114⅝
1 Balt & Ohio pf	79½	79½	79½
20 Bamberger pf	109	108½	108½
1 Bangor & Aroos	63⅝	63⅝	62⅝
13 Barnsdall A	23⅛	22⅝	23
20 Bayuk 1 pf	97½	97½	97½
14 Beacon Oil	13½	13½	13½
2 Beatrice Cream	71	70½	70½
1 Beechnut Pack	60	60	60
5 Belding Hemingw	5	4⅝	5
12 Bendix Aviation	32	31⅝	32⅝
7 Best & Co.	32½	30⅝	32½
29 Beth Steel	90⅝	88⅝	90⅝
2 Beth Stl 7 pf	122⅝	122½	122⅝
1 Bloomingdale ct	25	25	25
10 Blumenthal pf	78	78	78
5 Bohn Alum	48⅝	47¼	48⅝
2 Borden	68	67½	68
2 Borg Warner	32	31⅝	31⅝
1 Boston & Maine	103	103	103
10 Bridgs Mfg	14⅝	13⅝	14¼
3 Briggs & Strat	22¼	20	21
2 Brockway Mot	19	18⅝	18½
2 Bklyn Man Tran	63⅝	61½	63⅝
8 Bklyn Un Gas	128	124½	128
2 Brunswick Balke	18	17⅝	18
2 Bruns Trm & Ry	16	14⅝	15
2 Bucyrus Erie	22½	22½	22½
1 Bucy Erie cvt pf	35	35	35
2 Budd Mfg.	9¼	8⅞	9
1 Bullard Co.	32	32	32
8 Burr Ad Mach	43½	42½	43
1 Bush Term	37	37	37
2 Butte Cop & Zinc	3	3	3
1 Butte & Sup M.	5	5	5
1 Butterick	19	19	19
16 Byers Co.	33⅝	77¼	80½
2 By Prod Coke	26	24	24
1 Calif Pack	66	66	66
52 Cal Z lead	1	1	1
3 Salu & Ariz	82¼	81½	82¼
5 Calu & Hecla	29¼	28½	29⅛
3 Cana Dry G Ale	62½	61⅛	61⅝
4 Canada Pac	190	185⅝	190
3 Can P ctfs 2d pf	29¼	28¼	29
2 Cannon Mills	29¼	28¼	28¼
4 Case (JI)	187	182¾	187
1 Cavanagh Dobbs	7½	7½	7½
50 Cava Dobbs pf	60⅝	60⅝	60⅝
1 Celotex Co pf	23⅝	23⅝	23⅝
2 Cent Alloy St	33	32⅝	33
1 Cent Rib Mills	4	4	4
1 Caterpillar Trac	51½	51½	51½
9 Cerro de Pasco	60⅝	60	60⅝
12 Certainteed	12	12	12
15 Checker Cab	29¼	29	29¼
4 Ches & Ohio	202⅝	201	202⅝
3 Ches Corp	65⅝	62⅝	63
1 Chic & Alton	4⅞	4⅞	4⅞
1 Chic & Alton pf	6	6	6
1 Chic & E Ill pf	37⅞	37⅞	37⅞
10 Chic Gt West	16⅛	15⅞	15⅝
7 Chic Gt W pf	40½	37½	39⅞
15 Chic Mil StP&P	25½	23⅝	25½
15 ChM StP&P pf	44⅞	41½	44⅞
2 Chic & N West	85¼	85½	85¼
2 Chic Pneu Tl	22¼	22	22¼
2 Ch Rk Is & P	115	115	115
50 Chic Yel Cab	26	26	26
2 Chick Cot Oil	26¼	26	26
2 Childs Co	58⅝	58⅝	58⅝
30 Chrysler	32⅝	32¼	32¼
5 City Stores	10	9⅝	10
1 Cluett Peabody	35	35	35
4 Coca Cola	130⅝	127⅝	130⅝
1 Coca Cola A	49½	49¼	49½
4 Collins & Aik	14½	12⅝	14½
1 Collins & Aik pf	66	66	66
29 Colo Fi & Iron	34	32	33⅝
25 Colum B & El	67⅝	65⅞	66⅞
1 Col G & El pf A	107	107	107
64 Col Grapho	26½	24¼	26½
16 Colum Carbon	164¼	155½	162
1 Col Carb rts	3⅝	3⅝	3⅝
13 Com Credit	22⅝	20⅝	22⅝
4 Com Cdt A	31½	31	31
40 Com Cds½pf ww	76½	76½	76½
10 Cm Cre 6½pfxw	76½	76½	76½
10 Com Cdt 7 pf.	23	23	23
100 Com Cdt pf B	22	21¼	21¼
3 Com Inv Trust	35½	37⅝	33½
13 Com Solv new	28⅝	26⅞	28¼
27 Com'wlth So	12⅝	11⅞	12¼
8 Cong Nairn	14	13	13
1 Cong Cigar	47⅝	47⅝	47⅝
2 Consol Cigar	49	45	49
270 Con Cig 6½ pf	70	69½	69⅝
2 Cons Film Ind	15	14	14
10 Consol Gas	93⅞	92⅝	93¼
3 Con Gas $5 pf	100	99⅞	100
1 Consol Textile	1	1	1
2 Container B	4½	4⅛	4½
4 Cont Baking A	41½	38	41½
10 Cont Bak B	5½	5½	5½
1 Cont Bank	37	37	37
11 Cont'enal Can	49⅝	48⅛	49½
2 Cont Diam Fib	30½	29⅝	30½
3 Continen Ins	59⅞	59½	59⅞
4 Continen Mot	7¼	7	7
28 Cont Oil of Del	23½	21	23
2 Corn Products	90	88¼	88⅝
17 Cont Shares	33⅛	31⅞	33⅛
21 Coty	24⅞	22⅝	24⅞
5 Cream of Wheat	27⅞	27	27⅞
- Crosley Radio	19	19	19
2 Crucigle Steel	79	78⅝	78⅝
1 Cuba Sug	1	1	1
1 Cuba C Sug pf	3	3	3
2 Cuba Co	10	10	10
2 Cub Am Sug	8	8	8
2 Cuban Dom Sug	1¼	1¼	1¼
33 Cudahy Pac	47⅝	47⅝	47⅝
55 Curtiss-Wright	6⅞	6	6½
5 Curtis-W A	15½	15	15¼
1 Cuyamel Fruit	99	99	99
5 Davidson Chem	27½	26¼	27
1 Deb'hams Sec	23⅝	23½	23⅝
130 Deere pf	118¼	116¼	116¼
3 Del & Hud	170½	166½	167½
1 Del Edison	188¼	188¼	188¼
11 Det Edison rts	18	17½	18
2 Dev & Ray A	32	32	32
10 Dia Match	132⅝	132⅝	132⅝
4 Dome Mines	7	7	7
2 Domin Stores	20¼	20¼	20¼
4 Drug Inc	76¼	76	76
1 Dunhill Inter	33½	33½	33½
1 Duplan Silk	15	15	15
20 Duplan Silk pf	86	86	86
17 Du Pt de Nem	133½	109½	113½
1 Du Pt de N deb	117½	117½	117½
1 East Roll Mills	21	21	21
2 Eastman Kodk	174⅝	168⅝	172⅝
140 East Kod pf	126	126	126
5 Eaton Ax & Spr	23	27¼	27⅝
2 Eitn Schilds	5⅝	5⅝	5⅝
4 Eitn Schild pf	41⅝	39	41⅝
9 Elec Auto Lite	81¼	78¼	81¼
1 Electric Boat	5	5	5
6 El P & Lgt	45⅝	43⅝	44½
1 El P & Lt pf	106⅝	106⅝	106⅝
3 Elec Stor Batt	68	66	68
100 Emp Capewell	18½	18½	18½
2 Eng Pub Serv	37⅝	37½	37⅝
10 Erie R R	60	57⅞	59
2 Erie 1st pf	60⅞	60⅝	60⅞
1 Erie 2 nd pf	62½	62½	62½
1 Evans Auto Ld	21	21	21
2 Fairbanks Co	7⅝	6⅝	7⅝
6 Fashion Pk Ad	27	25½	27
1 Fed Lt & Tr pf	95½	95	96
1 Fed Min Sm pf	97	97	97
8 Fed Motor	3	3	3
1 Fed War Ser	34	33½	34
2 Filene's Sons	39¼	39¼	39¼
10 Filene's S pf	92⅝	92⅝	92⅝
7 First N Stores	52	51⅝	52
3 Fisk Rubber	3½	3⅝	3⅝
350 Fisk Rub 1st pf	13	12⅝	13
40 Fisk R 1st cvtpf	15	15	15
2 Foorsheim Sh A	42	42	42
1 Follansbee	37	37	37
2 Foster Whler	60⅛	59	60⅛
62 Fol Film A	27⅛	22¼	26¼
4 Freeport Tex	38⅝	37½	38⅝
1 Gabriel Snub A	5⅝	5⅝	5⅝
6 Gardner Motor	4	3⅞	4
3 Gen Am Tank	94⅝	93	93⅞
7 Gen Asphalt	46½	46	48½
1 Firestone pf	84⅞	84⅛	84⅞
120 Gen Elec new	58⅝	56½	57
20 Gen Baking pf	128	123	123
2 Gen Bronze	25¼	25¼	25¼
16 Gen Cable	27	26½	27
1 Gen Cable A	67⅝	66½	67⅝
2 Gen Cable pr	102½	102	102
25 Gen Elec	229⅞	224	226
10 Gen Foods	46⅞	45⅝	46½
4 Gen G & El A	75	67	75
20 Gn G&El $7 pf A	103¾	103¾	103¾
2 General Mills	50½	50	50½
35 General Mot	40¼	39	40¼
3 Gen Mot 7pc pf	121½	121½	121½
1 Gen Outd Ad ctf	17⅞	17⅞	17⅞
3 Gen Pub Serv	30½	29½	30
1 Gen Railway Sig	80¼	80¼	80¼
7 Gil Saf Raz	97¼	93⅝	96
3 Gimbel Bros	12½	12¼	12½
4 Gimbel pf	64	61¼	64
4 Glidden Co	32⅞	32¼	32⅝
4 Gobel Adol Inc	15	13¼	15
19 Gold Dust	38⅝	36⅝	38⅛
13 Goodrich	44	42½	43
4 Goodyear T&Rub	66½	65⅝	66
1 Goodyr Tire 1 pf	94⅞	94⅞	94⅞
10 Goth Silk Hos	20¼	20	20¼
900 Goth Silk Hos pf	72¼	72¼	72¼
2 Grah algo Mot	8½	8⅛	8½
4 Granby Con Min	51½	49½	51½
2 Grand Stores	40	39⅞	40
1 Grand Union	12½	11⅝	11⅝
2 Grand Union pf	85⅛	85	85
8 Granite City Steel	35	33⅝	35
1 Grant (WT	36⅞	36¼	36⅝
1 Gt North Ry pf	97	96½	96⅞
19 Gt Nor Ir Or ctf	20½	20	20⅝
1 Gt West Sugar	29⅛	29⅛	29⅛
24 Grigsby Grunow	21	18¼	19⅞
1 Guantanamo Sug	1⅝	1⅝	1⅝
1 Gulf Mob & Nor	41¼	40⅝	41¼
1 Gulf Mo & N pf	94	93⅝	94
10 Hack Water	26	26	26
10 Hack Wa pf A	26½	26½	26½
6 Hahn Dep Stores	13⅝	13	13⅝
1 Hahn De Strs pf	77⅝	77½	77½
30 Hanna Co 1st pf 10J	106	106	106
30 Harbison Walker	62	62	62
1 Hall Printing B	28⅝	28⅝	28⅝
2 Hartman B	16	14⅞	16
1 Hayes Body	8½	8½	8½
2 Hercule Motor	24¼	24¼	24¼
2 Hershey Choc	68	68	68
1 Hersh cvt pf	80	80	80
1 Hoe (R) & Co	13	13	13
1 Holland Furnace	25	25	25
6 Houdn-Hers B	19⅝	18½	19⅝
1 Household Fin pf	51	51	51
2 Household Prod	54½	54½	64½
8 Houston Oil	55⅝	52⅝	53
4 Howe Sound Co	38⅝	37¼	38⅝
2 Huds & Manhat	45	44½	44⅝
12 Huds Mot Car	52	49¼	51⅝
12 Hupp Mot Car	20½	19½	20
1 Illinois Cent	129⅝	129⅝	129⅝
2 Independ Oil&Gas	22⅞	21⅝	21⅞
1 Ind Motorcycle	4	3⅝	4
5 Indian Refining	16¼	17	16¼
25 Indian Ref ctfs	16⅝	15⅝	16
1 Industrial Rayon	101½	99½	100½
1 Ingersoll Rand	160½	160	160
3 Inland Steel	72	72	72
2 Inspira Copper	28	27¼	27¼
1 Insuran Corp	14¼	13	14¼
2 Interbo Rap Trans	21½	20½	20½
3 Internat Agricul	4	4¼	4¼
1 Int Bus Mach	143¼	143¼	143¼
7 Int Cement	57	56½	56½
10 Int Comb Eng	6¼	5	6¼
5 Int Comb Eng pf	34⅞	29	31⅞
2 Int Harvest	79½	76½	79½
1 Int Harvester pf	141	141	141
3 In Hyd Elec A	31¼	31	31¼
7 In Match ptc pf	65⅝	64	64
1 In Merc Mar ctfs	24	24	24
50 In Nick Can	29⅞	28⅞	29⅝
1 Int Pap	57	57	57
1 In Pa&Pow C	12	12	12
3 In P&Pow pf	80½	80½	80½
2 In Print Ink	47	46½	47
100 Int Salt	64	64	64
1 Inter Shoe	59⅝	59⅝	59⅝
11 nt Silver	102	102	102
45 In Tel & Tel	89⅞	87½	89
1 Interstate De Strs	22	22½	22
4 Invest Equity	20¼	17½	20¼
2 Island Ck Coal	43¼	43	43
11 Johns-Manville	117½	114	115½
100 Johns -Many pf	121¼	121¼	121¼
5 Jordan Motor Car	2⅛	2⅛	2⅛
2 Kan City So Ry	81⅝	81⅝	81⅝
1 Kaufm Dept St.	17½	17½	17½
2 Kayser	40	38½	40
4 Kelly-Spring Tire	3⅝	3½	3⅝
220 Kelly Spng Spc pf	20	20	20
2 Kels-Hayes Wheel	22	21⅝	21⅝
21 Kelvinator	7¼	7	7¼
Kennecot Cop	57¼	55	56⅝
13 Kolster Radio	4	3⅝	4
2 Kraft Phen Chee	35⅝	22⅝	34⅝
3 Kresge (SS)	33⅞	33	33⅛
2 Kress (SH)	61⅛	61⅛	61⅛
13 Kreuger & Toll	23⅝	23	23½
39 Kroger Grocery	44⅞	42⅝	43⅞
20 Laclede Gas pf	98	98	98
2 Lago Oil & Trans	24	24	24
25 Lambert	95½	94	95
5 Lee Rubber & Tire	6	6	6
2 Lehigh Val	72⅝	72½	72⅝
2 Lehn&Fink Prod	30	29	30
2 Lib Owens Glass	20	19⅞	19⅞
2 Ligg & Myers Tob	92½	92½	92½
27 Ligg & My Tob B	93½	91½	93½
2 Lima Locomotive	33	32¼	33
1 Link Belt	39	39	39
3 Liquid Carb	51	50¼	51
10 Loew's Inc	44	41⅝	42
2 Loft Inc	4⅛	4	4
2 Loose Wiles Bis	48⅝	46⅞	48⅝
3 Lorillard (Pierre)	15⅛	14⅞	15
8 Louisiana Oil Ref	8⅝	8½	8⅝
10 Lousl Oil pf	82	82	82
3 Louis Gas&El A	37	36⅝	36½
2 Louis & Nash	128	127	128
4 Ludlum Steel	33	30½	32
2 Mack Trucks	70	69	70
3 Macy (RH)	133⅝	132⅝	132⅝
22 Madison Sq Gar	14	13⅝	13⅝
2 Magma Cop	49	47⅞	47⅞
130 Manati Sugar	5	4	4
1 Manati Sugar pf	22	22	22
2 Manh Elec Sup	27⅝	26½	26⅝
2 Manh El mod gtd	31⅝	31⅝	31⅝
1 Maca Oil Exp	6⅛	6⅛	6⅛
2 Marl Rockwell	42¼	42¼	42¼
2 Marmon Motor	24⅛	23⅛	24
8 Mathies Alkali	36½	35⅝	36¼
17 May Dept Stores	51½	49	51½
1 Maytag 1st pf	77½	77½	77½
1 Maytag pf ww	29⅞	29⅞	29⅞
3 McCall	40¼	40¼	40¼
250 McCrory Stores	83	81	83
2 McCrory St B	77¼	76½	77¼
1 McIntyre Por Min	15	15	15
2 Mc Keesp Tin	60½	60⅝	60½
2 McKes & Rob	32⅝	32¼	32¼
10 McKes & Rob pf	46½	46½	46½
1 McLellan Stores	20¼	20¼	20¼
4 Mengel	16⅝	15	16
2 Met-Gold pf	23½	23½	23½
21 Mexi Seab Oil	17½	16⅛	17
3 Miami Copper	26⅛	26	26⅛
6 Michigan Steel	50	50	50
13 Mid-Cont Pet	26⅝	25¼	26⅝
2 Mid States Oil stf	1	1	1
2 Miller Rubber	3⅝	3⅝	3⅝
3 Minn Mol Imp	13⅞	12	13⅞
15 Miss K & T	46⅛	46½	46⅛
2 Miss K & T pf	103½	103	103½
1 Missouri Pac	56⅝	56	57
1 Miss Pac pf	135¼	134⅝	134⅝
2 Mohawk Cant. M.	39¼	39	39
2 Monsanto Chem	49⅞	49	49⅞
236 Montg Ward	48	45¼	47⅝
3 Moon Mot Car	3⅝	3¼	3¼
2 Morrell & Co.	57⅛	57	57
2 Mother Lode	1⅝	1⅝	1⅝
2 Moto Met Gauge	5⅝	5½	5⅝
2 Motor Prod	53	50	51
2 Motor Wheel	26½	26⅝	26⅝
13 Murray Corp Am.	18	16⅞	17⅞
2 Myers & Bro	37	35⅝	36½
2 Nash Motors	51⅞	50⅝	51⅛
2 Nat Bisc new	69	68⅝	68⅝
12 Nat Acme	16½	15⅛	16½
4 Natl Air Trans	11⅛	11	11
2 Nat Bellas Hess	11¼	10⅛	10⅝
13 Nat Biscuit	168⅝	165½	167
1 Nat Bis pf	143	143	143
19 Nat Cash Reg A	71	69	70½
15 Nat Dairy Prod.	47⅝	45⅝	47⅝
2 Nat Dep Stores	22¼	22	22¼
27 Nat En & Stamp	26¼	26¼	26¼
1 Nat Lead	133⅝	133⅝	133⅝
20 Nat Lead pf B	118	118	118
11 Nat Pow & Lgt.	30⅝	29⅝	30¼
2 Nat Radiator	2⅝	2½	2½
2 Nat Supply	105	105	105
2 Nat Tea	36½	35¼	36⅝
2 Neisner Bros.	50	48½	48½
18 Nev Con Cop	28⅞	27⅝	28½
2 Newton Steel	40	40	40
1 N Y Air Brake	42	42	42
5 N Y Central	172⅝	170	172½
3 NY Central rts.	5⅝	5¼	5⅝
2 N Y Chi & St. L	130	130	130
20 N Y & Harlem	185	185	185
7 N Y N H & H.	111	111	111
3 NY NH & H. pf	125¼	125¼	125¼
2 N Y Ont & West	15⅝	15½	15½
1 N Y Rys Corp pf	2⅛	2⅛	2⅛
3 Norfolk & West	228	225¼	228
16 North Ame	90⅞	87	90½
1 North Pacific	87⅞	87⅞	87⅞
2 North Pac ctf	86½	85⅝	86½
3 Nunnally	2	2	2
1 Oil Well Supply	9	9	9
1 Oliver Farm	13⅛	13⅛	13⅛
1 Oliv Frm con par	31	30	30⅛
3 Omnibus	3⅝	3	3⅝
5 Oppen oilins	51⅛	50	50
10 Otis Elevator pf	122	122	122
1 Otis Steel	30	30	30
110 Pac Coast 1 pf	19½	18	18
4 Pac Gas & El	51	49⅞	51
2 Pacific Lgt.	69⅝	69	69
50 Pacific Mills	20½	20⅛	20½
6 Pac Oil stubs	1	1	1
19 Packard Motor	15¼	14⅝	15¼
6 Pan Am Pet B	58	57	58
12 Par Fam Lasky	48⅝	46⅝	48⅝
1 Park & Tilford	26	26	26
9 Park Utah Mines	3⅝	3¼	3¼
4 Parmelee Trans	16⅞	15½	15⅝
2 Pathe Exchange	2⅝	2⅝	2⅝
4 Pathe Exch A	6

French Women Ask For No Stairs And Houses Minus Dust Catchers

PARIS, Dec. 23—(AP)—The French housekeeper says she wastes enough strength to lift the Eiffel tower above her head.

And she could walk to Manchuria with the useless steps she takes for 40 years in the average Paris home.

She speaks through Mlle. Paulette Bernege, president of the League for Household Organization, in demanding the thousands of houses to be built under a vast government aid programme be built "for" women, with efficiency in mind, instead of "by men and for the comfort of men."

Many conveniences known to the American woman are suggested by Mademoiselle Bernege as a good investment, because a happy, rested woman can prevent most family shipwrecks and an efficient home and wife would increase the efficiency of a husband.

She has calculated the average French kitchen center is 25 feet from the dining table, when it need be only seven or eight feet. The bathroom she would have placed between rooms and convenient to all.

She would build bungalows, to eliminate stairways, which she thinks a woman's worst trial. She would abolish projecting mop boards, cornices and the many physical decorations of French walls and ceilings, all dust-catchers.

Wherever possible she would have washable surfaces, with no copper—the pride of the old French home—and as few angles.

In kitchen and bathroom, and laundry if there is one, she would have all surfaces washable and the floors and lower part of walls of some composition so concave surfaces would replace corners and angles of floor and walls.

Further than this, a new idea in the ordinary home, she argues for inclined floors in the "washable" rooms, so they might be flushed with a steady stream of water from the upper edge, the water running into a floor-trap.

All metal would be rust-proof and windows would be designed for easy claning, eliminating small panes.

Quite revolutionary here is the proposal to have all pipes and conduits concealed, and in one channel easily accessible. Furthermore, she would anticipate future increase in the use of all public services and leave room for a refrigerating pipe as a thing sure to come.

BIZARRE BEACH TOGS OPEN FLORIDA SEASON

New styles in Florida beach pajamas are gay. A combination of sun-tan back and wrap-around skirt is shown at left. A wide range of costumes is worn by the group in the center. At the right, the brilliant red, heavily embroidered pajamas in yellow and white have a sunback pullover.

MIAMI BEACH, Fla., Dec. 22—(AP)—Winter beach attire has to be as far from ethodox as possible to be orthodox this season, first strollers on the Florida sands indicate.

Styles range from the usual suntan backs to coolie coats in blazing colors and bizarre pleated trousers.

Wide trousers head the list of early season eye-openers. Some are are in the modernistic manner, but most depend on startling color contrasts for effect. They are worn mostly with coolie coats and are acceptable for window shopping wear.

Wrap-around skirts and trousers are being worn with deep-cut suntan backs. They permit regulation of tan as desired at the moment and fall naturally into flowing lines. Tucked in blouses are featured in some designs.

Wooden and sponge jewelry, in anklets, necklaces and beads, is in great favor, and as new designs appear will probably increase.

Decorations Of Fruit And Toys Attractive On Christmas Table

The big problem these days is how to set the Christmas dinner table.

It can have any sort of seasonable decoration that the hostess desires. A bowl of fruit, with overhanging bunches of grapes and surrounded with red tapers, is a simple but effective arrangement.

A tiny toy village is appropriate where there are children in the family. It is not hard to make, because of the number of small toys available about the house. A mirror used to simulate a lake upon which are small ducks and geese, and the whole surrounded by miniature evergreen trees, cotton snow and showered with artificial, sparkling snow, makes a pretty arrangement.

Bouquets or flowers are always attractive and a potted pepper plant, poinsettia or a low bowl of holly fitting table centers.

[illegible] the dinner is not the only [illegible]. Deliciously flavored Christ[illegible] cakes and cookies contribute [illegible] the festivities.

Various candied fruits should be prepared to go into these cakes. Figs, dates, currants and raisins help keep the foods moist, and make them suitable for long distance shipping.

Following are some popular confections:

Fig Sticks.

(A chewy, waxy bar)

3 eggs, 1 cup sugar, 1 teaspoon vanilla, 1-8 teaspoon salt, 1 cup flour, 1 teaspoon baking powder, 1-2 cup nuts, 1 cup chopped figs.

Beat the eggs and add the sugar. Mix well and add the rest of the ingredients, mixing just enough to hold the ingredients together. Pour into a shallow pan which has been fitted with a waxed paper. Bake for 30 minutes in a moderate oven. Cut in bars and, if desired, roll in confectioner's sugar.

Date Hermits.

(Moist, tasty cookies)

1 cup fat (half butter), 2 cups dark brown sugar, 3 eggs, 4 tablespoons sour cream, 1 teaspoon vanilla, 1 teaspoon cinnamon, 1 teaspoon nutmeg, 1-2 teaspoon mace, 1-4 teaspoon salt, 1 cup chopped dates, 1-2 cup nuts, broken, 3 1-2 cups flour, 1 teaspoon soda.

Cream the fat and sugar. Add the rest of the ingredients and drop portions from the end of a spoon on greased baking sheets. Space 3 inches. Bake for 12 minutes.

The Christmas dinner itself is, of course, the most important. Here is a typical menu:

Fruit Cocktail
Roast Turkey Candied Sweet Potatoes
Giblet Gravy Oyster Dressing
Buttered Rolls
Creamed Cabbage Cranberry Dressing
Head Lettuce and Russian Dressing
Plum Pudding Lemon Sauce
Coffee

WOMAN IN LIFE AND IN THE KITCHEN

SUGGESTIONS FOR THE HOUSEWIFE

If it is desired to keep the yeast cake for any length of time bury it in meal.

A good deodorizer is a bottle of lemon juice left uncorked in the bathroom.

Soft pickles are usually the result of using a brine which is too weak.

Bread will be soggy if placed in the bread box before it has thoroughly cooled.

If ash or garbage cans are given a coat of paint on the inside before using, they will last twice as long.

Tea should not steep over five minutes and water used to make tea should always be freshly boiled.

Cut lemons can be preserved by smearing the cut surface with the yolk or white of an egg, then setting it aside to dry.

Pumpkin pies will bake a rich golden brown if a tablespoon of molasses is added to the filling for each pie.

When a cake sticks to the pan, dip the bottom and sides of the pan in hot water and the cake will be loosened.

In making cake, sour milk may be used the same as sweet milk, if one-third teaspoon of soda is added to each cup of sour milk.

Colored glass beads mixed in the pebbles in which bulbs are planted add much to the attractiveness of the bulb bowl.

In order to drive a nail or screw without splitting the wood first push the nail or screw through hard soap, or dip it in melted paraffin.

Instead of beating the egg yolks and whites together when making a pumpkin pie, beat the whites stiff and fold them into the mixture just before baking.

Never hang pictures below the line of vision. It is always better to look up to a picture. Common sense, of course, will guard against hanging them too high.

FOODS THAT GO TOGETHER

Baked halibut fillets garnished with minced parsley and lemon, slices; rice, corn on cob, cucumber salad with cream dressing and peach shortcake.

Veal scallop, mashed potatoes, butter beans, lettuce salad with radishes and watermelon.

Clam broth, sliced cold veal, vegetable salad, stuffed olives and huckleberry pudding.

FROM ITALY

Fascinating little cruet-stands, holding jugs for oil and vinegar, are of the colorful majolica ware that is so decorative for small apartments or country homes.

GELATIN AND WATER

Use a pitcher in which to mix the gelatin and water. Then, if the molds are small, it is an easy matter to pour the gelatin liquid into them without waste.

HEALTH AND BEAUTY

If you alternate hot and cold compresses or use hot and cold vinegar on a bump the minute body falls down, the wound will not discolor.

The lines which have formed under your eyes are due to soft tissues. Dip pieces of absorbent cotton in cold salt water. Apply these frequently during the day, allowing them to remain on for ten minutes at a time.

If the finger tips are brittle soak them for ten minutes in olive oil or sweet almond oil before going to bed. Warm the oil and place it in a cup—enough to cover the finger tips and nails. Or you may insert cold cream under the nail and allow it to remain there during the night.

The glycerine and rosewater preparation for the hands is a good one, one-third glycerine to two-thirds rosewater. Plain water may be substituted for the rosewater and five drops of salicylic acid to two gills of the mixture will improve it. Wipe off after using. Use no more than the five drops of salicylic acid.

PAPER LAMP SHADES

Handsome lamp shades may be made from common brown wrapping paper, which is given a parchment appearance by rubbing it with amber colored wax soaked in alcohol.

HOT-WATER BAGS DE LUXE

The conventional hot-water bag now comes in as many different colors that it is hard to make a choice. Blue, green, violet, rose are among the many offered.

MANICURE SET

A most convenient manicure set consists of four metal knives, files, etc., each one with a different colored enamel handle. These four are kept in a small nickel container mounted upon a square glass stand.

FLOWER SPRINKLERS

If you have flowers in your house, invest in one of the cute little sprinklers with ridiculously long spout. They are really sensible for they prevent the water from dripping when you go from one plant to another.

PRETTY RADIATORS

You can achieve another magazine table by utilizing your radiator top. Have a board made to cover the top of the radiator and put cleats under it to hold secure. Paint the same color as your woodwork. Sometimes cottage houses can have little cretonne flounces down from the board to make a really attractive table effect.

SEAT STICK UMBRELLA

England has invented a neat umbrella which is also a seat-stick. It has a leather hammock seat and a metal stem covered with pigskin, crocodile or lizard, which unscrews at the top to reveal a silk umbrella. It is a novelty which will be much appreciated by folks who follow the horses in any and all kinds of weather.

DICTATES OF FASHION

Two crystal wings adorn a little black velvet turban with long sides.

Party frocks for those under 25 use the puff sleeve occasionally with great success.

If you have a smart winter suit with longish coat match the color in a crepe de chine frock, wear with both, with both.

Dahlia—which is a soft plum shade—is favored for formal afternoon wear, with a stronger appeal to the matron than her daughter.

Gloves for evening wear are revived this season. Long kid and lambskin are popular in white and colors.

Hats trimmed with bits of flat fur can be matched with clever scarfs of the same sleek fur. Or the furred hat may be chosen to match a fur bow or border on frock or coat.

New purses are elegant, both in fabric and sleek shapes. A black antelope one has octagonal cut, in ebony fastening and diamond monogramed clasp.

NECK-PIECE PROTECTION

One's handsome neckpiece deserves care and protection when not in use, and so long slim case of Argentine cloth, which fits exactly and is meant to hang up, is indeed a find.

UNUSUAL BRACELET

A larger dog, also pearl-studded, line gold links, separated with three tiny gold dogs studded with peals. A larger dog, also pear-studded, tiny gold dogs studded with pearls, forms a scarf-holder.

NEW HANDKERCHIEF CASE

A dainty new handkerchief-case is of pale pink linen bound with French blue silk cord, very small and dainty. The top and the flap of this square envelope case is embroidered in small gayly colored flowers.

PUTTY COLOR

Putty colored satin, flat crepe, georgette and washable silks fashion some of the newest separate blouses. This color is considered excellent for wear with wine reds, the deep, penetrating greens and the unusual purply shades of the season.

MONOGRAMED BAGS

Monograms are smart as can be on new bags. The chic thing is to have tiny initials simple as can be but squarish or oval in design, on the handle or strap or fastening, either in silver, or gold. One black crepe de chine Chinese bag has yellow and green initials.

HIGHER NECKLINES

Many of the chic afternoon gowns, with the approved silhouette, introduce higher necklines. A black flat crepe frock uses a cowl collar of black, with two-inch flesh colored grosgrain ribbon standing up inside this collar in a pert, youthful manner.

LAUNDRY HINTS

Your clothes will be snowy white if they are soaked over night in water containing a small amount of cream of tartar.

Plain ivory or toilet articles may be cleaned by rubbing with a damp soft cloth, which has been dipped in salt.

To clean combs place them in a solution made of a teaspoon of soda dissolved in a pint of boiling water, then brush between the teeth of the comb.

Crocheted and knitted shawls should be washed in warm soapsuds. Rinse them twice in warm water and spread on grass or a flat surface to dry.

When sprinkling tablecloths, an even dampness can be given the linen by dipping half the cloth into boiling water, wringing as dry as possible and folding the wet side onto the dry side. Roll and wrap in a towel for two or three hours.

WASHING RUGS

You can wash Oriental rugs if you use fine white soap and scrub them while they lie flat. Hang on the line and rinse with a hose.

LINOLEUM CARE

Since soap is hard on linoleum, if you use two tablespoonfuls of paraffin in a pan of water it will clean the floor thoroughly without soap. Varnishing linoleum is another saver.

PLAITS

Plaits should be ironed down from the hand holding them and folded in line with the grain of the goods. Then they will always hang in straight lines.

WASHED WOODWORK

Use warm suds and a soft brush to wash woodwork. Wipe it dry. When it is thoroughly dry go over it with a damp cloth wiped out of oil.

BUTTON BOX

Keep a jelly jar near the washing machine and put into it any buttons that may come off in the washer or wringer. Sometimes it is hard to match buttons, and we are grateful that we have saved the ones that have come off.

STORAGE SPACE

The housekeeper today does not store great quantities of food; the telephone and delivery trucks have done away with the necessity. In consequence, the butler's pantry, food closets and pantries are poor investments in the small home, just occupying valuable space and requiring needless steps and work for the housekeeper. Think well before you plan so much storage space in the home.

CONCERNING WOMEN

A woman is allowed to serve on a jury in Louisiana, if she so requests.

Woman doctors, most of them recent products of the schools, are fairly common in Brazil.

One-third of the industrial employees in Soviet Russia are women, and many industrial gangs are bossed by feminine leaders.

The W. C. T. U., in Indiana, has been urged to campaign against bare legs and jazz dancing just as strenuous as it fights liquor.

Empress Nagako is recognized as one of Japan's most beautiful women. She is especially noted for her clear soprano voice and the verses she has written.

For 15 years Mrs. Thomas A. Edison, wife of the celebrated inventor, has been director of the Playground and Recreation Association of America.

PAPER YOUR DOORS

Sometimes a room is so cut up with doors that you despair of decorating it to advantage. This is particularly true of a little hall, or one of the inner rooms of a city apartment. Have you ever thought of papering the center panel of the doors with the same paper that you have on the walls? This not only lends continuity to the walls, but in the proper wall paper is used it makes the dark room lighter.

GILT FRAMES

This is the time of year to recondition your gilt framed mirror, picture frames or furniture. Get the pure banana oil and gold powder and mix it yourself if you want permanent results. If possible, gild your things either in front of an open window or even on the porch so the odor will not sicken you.

RECIPES

Delicious Dessert Cook half a pound of dried apricots with one and one-half cups of granulated sugar until rich and sirupy, then cool. Roll several graham crackers fine. Fill sherbet glasses with a layer of the crackers, then apricots, alternating and topping with whipped cream. This recipe makes six generous servings.

Novel Salad: An unusual pineapple salad is made from slices of canned pineapple put together sandwich style, with an inner layer of cream cheese seasoned with paprika and celery seed and moistened with cream. When serving these are cut in triangular wedges and two placed point to point on a long narrow leaf of romaine. A small mound of chopped nuts or several segments of orange fill the opposite spaces and the leaf is dotted with mayonnaise dusted with paprika.

When a wise man falls in love he gives his brain a vacation.

Guiding Your Child

By Mrs. Agnes Lyne

Too Much

By Mrs. Agnes Lyne

Since Jean and Faith were sisters and so close together in age it was inevitable that comparison should be made between them.

Jean at 12 was a plain little girl who did average work in the seventh grade. Faith, in the sixth grade, not quite 11, was pretty and vivacious, while her school work was so good that she was frequently singled out for praise and special marks of honor.

The two little girls got along rather well together, everything considered.

Then Jean was ill for three months with rheumatic fever and when she got back to school she found Faith sitting in the same class room with her. Faith did her usual easy best. Jean, not yet quite recovered from the effects of her illness and feeling miserably the humiliation of having a younger sister catch up with her at school did work below even her own standard of mediocrity.

Next term Faith received a double promotion. This proved the final blow to Jean. Plodding her way a half grade behind her younger sister she now seemed to her teachers to be stupid.

At home she was listless, silent, unresponsive. Her parents, distressed, at last began to open their eyes.

They hit upon the expensive but imperative expedient of sending both girls to different boarding schools where in a new environment in which there could be no comparisons with a bright and charming sister, Jean began to take an active interest in work and play.

Situations such as this, less acute perhaps, but serious enough to the children who suffer under them are found in many homes. Every child needs a chance to shine in something and when that is denied him, it is no wonder if his conduct reflects his feeling of hopelessness and defeat.

PLANES RUSH MODES TO RIVIERA RESORTS

PARIS, Dec. 22—(AP)—Airplanes daily are delivering new styles from Paris dress dictators to their branch salons at Nice, Cannes and Monte Carlo.

All the evening dresses going south are ankle long or onger.

Legs must not show after 8 o'clock, says Paris of the minute.

Skirts which hang four to six inches below the knee are correct up to 5 o'clock. From 5 to 8 thers is a transition period when women may decide for themselves.

But after 8 o'clock there is no alternative. Skirts tumble, in straight drops, from the waistline to the toes.

The last evening dresses to leave the Rue de la Paix workshops nearly all have even hemlines.

Many tulle dresse have tires of ruffles beginning below the curve of the hips and continuing to be hemline which just clears the floor at around.

Colorings most in demand are black, white, pale pink, water green which is just off white, and shades of sapphire.

FREIGHTING BY HEAD LENDS WOMEN GRACE

OVAR, Portugal, Dec. 22—(AP)—The athletic and graceful carriage ofa the women of this fishing town is attribted to their being trained from childhood to carry heavy weights upon their heads.

These healthy women who laugh at modern sports develop wonderful physiques. Carrying heavy wicker baskets laden with fish on their heads, they walk straight, their faces hardly betraying a sign of physical exertion.

Portuguese women seldom carry parcels under their arms. Water jugs, baskets, and all other forms of baggage are carried upon their heads. It has been an object of amazement to tourists to see these women keep poise in the thick of the day's traffic.

PARIS ADDS A BEAD TO CHOKER NECKLACES

PARIS, Dec. 22—(AP)—Necklaces which dangle in the soup are no longer a la mode. Tight choker collars also are out of date.

The chick jeweled collar of the moment is a single strand, preferably of crystal with several bright colored stones not smaller than the thumb nail set in the front. The beads should be just long enough to lie loosely at the base of the throat.

Crystal and carved emeralds are a favorite combination.

Helping The Homemaker

By Louise Bennett Weaver

Dinner Menu

Sliced Roast Beef
Hashed Browned Potatoes
Creamed Peas
Bread Plum Jelly
Pear Salad
Gingerbread Tea or Coffee

CHRISTMAS RECIPES

Candied Orange Strips

Peel from 4 oranges, cold water, 1 cup sugar, 1-2 cup boiling water.

Cut orange peelings into 1-4 inch strips. Cover with cold water, let simmer 20 minutes in covered pan. Drain, cover with cold water, let stand 5 minutes. Scrape off white portions of peel. Cook sugar and boiling water 2 minutes. Add strings, cook slowly and stir constantly until strings are well glazed. Remove with fork and straighten out. Roll in granulated sugar sprinkled on paper. Let strings cool and dry, then pack in boxes.

Orange Circles

(Crisp delicately flavored cookies)

One-half cup butter, 1 cup sugar, 4 tablespoons orange juice, 3 tablespoons grated orange rind, 1-8 teaspoon salt, 1-2 teaspoon lemon extract, 1 teaspoon orange extract, 2 eggs, 1 tablespoon cream, 2 1-3 cups flour, 1 teaspoon baking powder.

Cream butter and sugar. Add rest and mix well. Shape into ball and chill. Roll out very thin and cut with doughnut cutter. Bake 3 inches apart on greased baking sheet.

Chocolate Fudge

(Always popular)

Two cups sugar, 2 squares chocolate, 2-3 cup milk, 2 tablespoons butter, 1 teaspoon vanilla, 1-2 cup broken English walnuts.

Boil gently, stirring frequently, sugar, chocolate, milk and butter. When soft ball forms as a portion is slowly poured in cold water, remove fudge and let stand for 20 minutes. Add vanilla and beat until thick and creamy. Add nuts and place on greased pan. When stiff, mark into squares.

For dipped fudge, shape into balls 2-3 inch in diameter. Let stand until stiff and dip in melted hot chocolate. Nut meats can be placed on top if desired.

MODERN NOTES IN THE BUILT-IN BOOKCASE

For the den or a living room corner.

By Elsie Drew Kennedy

For the average home, as well as establishments of the most elaborate type, luxurious decorative styles have been developed to the nth degree of individualism.

With mass production of modernistic furniture, the timid devotee of the cult modern is encouraged in a flair for the modern. At moderate prices one may obtain beautifully designed furniture as well as fabrics and decorative ornaments, brand new in line and feeling.

It is interesting to note that modernism in furniture can trace its origin to some of the outstanding designers of the chief former periods. Thus we find Chippendale and Sheraton vital contributors to the present conception of decorative art.

The flat lines of the Chinese Chippendale are readily associated with the urge for flat surfaces in highly polished effects, while Sheraton by his feeling for fineness of line and form provided a rich suggestive basis for modernistic design.

The accompanying sketch could well represent a small den, or perhaps a section of a large room wherein perfect symmetry of line and proportion is achieved in the modern manner.

A rigid suppression of unnecessary design is at once evident in the various units, particularly in the ingeniously designed bookcases that flank the couch. The built-in sections, reaching to the ceiling, are simple affairs that are open on two sides, thus affording a striking effect.

The graceful arch-sections supply a harmonizing detail to the round mirror on the back wall. The cupboard at the extreme top is ideal for storing magazines and other things.

The couch is modern in construction with broad, flat surfaces of highly polished wood and deep cushions covered with one of the new fabrics.

At the left in the sketch appears a desk or table—it answers equally well as either—with deep cupboards in the bottom sections and a double drawer at the top. Through a clever arrangement of the top, an extension leaf transforms it into a broad table. Note the interesting mirror directly above, with unusual frame sections of a fluted metal at either side. This is particularly important in a small room where a well placed mirror lends an illusion of greater proportions.

WOMAN SEEKS GERM AT ROOT OF TRACHOMA

ROLLO, Mo., Dec. 22—(AP)—In a makeshift laboratory here, Dr. Ida A. Bengston is seeking the germ causing trachoma, that contagious granular inflammation of the eyelids which has blinded or disabled thousands.

The United States trachoma hospital and research laboratory in Rollo, the base of trachoma study in America, is the site of Dr. Bengston's research. Her work is part of a campaign to stamp out a disease.

Already her research has resulted in a major advance toward the goal of ophthalmologists—discovery of the cause of trachoma. By inoculating guinea pigs and experimental cultivation of Lindner "initial badies," she had shortened the path toward finding the elusive organism.

Now Dr. Bengston is trying to isolate the trachoma germ by making inoculations from patients to young rhesus monkeys.

DR. IDA A. BENGSTON

Under the direction of Dr. A. S. Rumreich the federal hospital here is conducting the first epidemiological survey that embraces not only details of specific cases but the environment, ancestry and medical history of patients. The investigation covers several counties in the Ozarks country of southern Missouri.

Field and clinical work already has proved that trachoma can be arrested. In Missouri alone, where trachoma has caused 637 cases of blindness and 20,- cases of disability due to partial loss of vision, treatment has effected an appreciable decrease in the number of sufferers.

TEMPER XMAS TOYS TO TINY TOTS

WASHINGTON, Dec. 22—(AP)—Many a little girl will receive a strongly made doll with painted hair and fixed eyes for Christmas this year as the result of the efforts of a group of college women.

Mothers in 30 cities have been educated in the selection of proper toys for children through a program conducted by the American Association of University women.

They have found that a lovely, breakable life-size baby doll with open and shut eyes is wasted on little Mary if she is only 2 or 3 years old. The same doll will be much more appreciated when she is 5 or 9.

"Giving the best toys first encourages extravagant ideas and sets wrong standards," says Dr. Kathryn McHale, acting director of the association. "We should return so far as possible to the simplicity of our pioneer grandparents, who got great joy out of little things when children.

"Moreover children of the present day get just as much joy out of simple things if they are left to their own choice."

Dr. McHale says that childish instinct is usually unerring and if left to itself a child will choose the toy which holds the most educational value for its particular age.

Too often it is the parent who chooses a useless toy because it is expensive, makes a loud noise or is a bright color.

HIGH PRICED HAIR TRICKS COPIED BY FRENCH MAIDS

PARIS, Dec. 22—(AP)—Since complicated curls came into style with fashino's feminine slaves, smart French women are taking their maids to the hair dresser's with them so that the work of the high-priced wizards of the curling iron can be duplicated at home.

Smuggling the maid into the hair dresser's has became almost as difficult as getting the little dressmaker couturier whom she copies.

Realizing that their work is watched, some of the moset serious hair-dressing houses have opened classes where ladies' maids are taught for a price how to care for their mistress' curls between visits to the professional.

Your Health And Brain

By Dr. Leland B. Alford

Shingles

Everyone knows about and is interested in shingles.

The layman gets an inkling of its unusual features as shown by the legend that if the eruption extends all the way around the body death will result.

Furthermore, shingles differs from most skin diseases in that it seems to carry no implication of uncleanliness.

Shingles doubtless stimulates the popular imagination because the eruption extends just half way around the body, stopping exactly at the midline both in front and behind. It is also interesting to the physician, but for the different reason that it demonstrates how intimately the nervous system is concerned in the activity of every part of the body.

Shingles, scientifically named herpes zoster, is in reality a disorder of the sensory nerves. The sensory nerves, which respond to feeling in the skin, run from the midline in front backward to enter the canal in the spinal column. There they join a little knob or "ganglion" from which other nerve fibers leave to enter the spinal cord and pass upward to the brain.

In shingles the site of the inflammation is the little knob or ganglion within the spinal canal. The eruption, which consists of blisters on a red base, is not caused directly by the inflammation; it occurs because the sensory nerves supplying that particular part of the skin are put out of commission at the ganglion.

The sensory nerves, besides carrying feeling of touch, pain and the like, exert some influence on the skin that keeps it healthy. If a sensory nerve is cut the skin it supplies becomes red, shiny and thin. If the skin is injured an ulcer results and will not heal until the nerve grows back again. Shingles is ordinarily an infectious (not contagious) disease with a germ of its own.

Should shingles extend all around the body there is no reason to believe it would result fatally.

STIFF DRESS AFFICTS YOUNG LONDON SOCIETY

LONDON, Dec. 22—(AP)—The elaborate fancy dress balls here this winter are providing a terror for their participants.

The great aim in young London society today is to produce a statuary effect in fancy dress. To this end "American cloth" costumes are worn that hang in stiff, shiny folds. More alarming still, faces and bare arms are covered in a thick coating of white powder which is then treated with a special varnish.

The unfortunate masquerader, with features stiff in a plaster like mask and limbs hampered by the heavy cloth, then dances a modern fox trot as best he or she can.

NOTED WOMEN EXPLORERS PLAN TO VISIT CAPITAL

WASHINGTON, Dec. 22—(AP)—Adventurous women who have scaled high mountain peaks and hacked their way through jungles will be in Washington this winter.

They are members of the Society of Women Geographers. Among those to be here for lectures or for visits are Mildred Stapley Byne, explorer, artist, writer and authority on Spanish architecture; Elizabeth Dickey, who has made extended explorations in Brazil; Douglass, special on drawings and paintings of eastern Asia, and Alice Tisdale Hobart, specialist on central China.

Only women who have done distinctive work in geography are eligible to membership in the society.

FASHION STRESSES SLEEVELESS FROCKS

PARIS, Dec. 22—(AP)—There are no sleeves in many of the smartest afternoon dresses shown in the advance spring collections designed for women who are going to the Riviera or Palm Beach.

Shoulder capes which reach half way to the elbow characterize the silk afternoon dresses. Wool and wash silk dresses for sport are sleeveless, with short jackets of wool or duvetyn of matching color.

RADIO STATION TO SEND TWO PROGRAMS AT ONCE

LONDON—(AP)—A high powered radio station, which will transmit two separate programs simultaneously on different wavelengths, is to be erected at Slaithwaite, Yorkshire, by the British Broadcasting company.

The station will have two transmitters each with power of 40,000 watts. There will be two aerials.

It isn't fair to judge a women's aims by what she hits.

Wet Wash, 30 lbs. 80c
Over 30 lbs. 3c a Pound
Minimum Charge 80c
Fluff Dry 2c additional a lb.
Returned dry, nothing ironed

Thrifty Way, 7c a Pound
Minimum Charge 90c
Flat work ironed, wearing apparel damp

Semi Finished Dry 8c a lb.
Minimum Charge 90c
Wearing apparel dry and the flat work ironed.

Home Way, 10c a Pound
Minimum Charge 90c
Everything washed and ironed
In this service some of the pieces will need a slight retouching

10c Additional Charge for Men's Shirt, hand-ironed
And they come back like you want 'em

BLANKETS, RUGS AND CARPETS

Red Tag Laundry
Established 1906
TAFTVILLE, CONN.
Phone 3132
CHARLES J. DUPONT, Proprietor

A Bulletin To Let Advertisement Will Rent It

BORN

BRATTON— At Backus hospital, Dec. 21st, 1929, a daughter, to Mr. and Mrs. Flint Brayton, of Colt lane, Norwich Town.

SMITH—At Backus hospital, Dec. 20th, 1929, a son, to Mr. and Mrs. William Smith, of Uncasville.

MARRIED

HABEL-COTTER—In New London, Dec. 19th, 1929, by Perry J. Hollanderaky, J. P., Lieut. Norman J. Habel, U. S. N., and Miss Maran E. Cotter, of New London.

KENNEDY-BLACKBURN—In Westerly, R. I., Dec. 21st, 1929, by Rev. G. Edgar Tobin, Alfred Kennedy and Miss Alice Muriel Blackburn, of Potter Hill, R. I.

DIED

DIXON—In Albany, N. Y., Dec. 21st, 1929, Grace McClure, wife of the late Nathan Fellows Dixon, of Westerly.

SULLIVAN —Suddenly, in New York, Dec. 19th, 1929, Catherine, wife of John J. Sullivan, formerly of New London, Conn.

FUNERAL NOTICE

STARKWEATHER— In Griswold, Dec. 21st, 1929, Elmer G. Starkweather, aged 52.
Funeral from his late home Tuesday afternoon at one o'clock. Burial in Pachaug cemetery.

FUNERAL DIRECTORS

Church & Allen
15 MAIN STREET
FUNERAL DIRECTORS AND EMBALMERS
Lady Assistant
HENRY E. CHURCH
WM. SMITH ALLEN
Telephone 328-3

The Henry Allen & Son Co.
38 MAIN STREET
Funeral Directors and Embalmers
Lady Assistant Telephone 410-W
DAVID H. WILSON

DOUGHERTY BROS.
FUNERAL DIRECTORS AND EMBALMERS
Taftville 2326 Mooup 306-2

GAGER
FUNERAL DIRECTOR AND EMBALMER
PROMPT SERVICE DAY OR NIGHT

GEORGE G. GRANT
UNDERTAKER AND EMBALMER
Phone 2729 Providence St., Taftville

CUMMINGS & RING
Funeral Directors and Embalmers
322 Main Street
Phone 218-2 Lady Assistant

HOURIGAN BROS.
Funeral Directors and Embalmers
Funeral Home, 35 Church Street.
Office, 62 Main St. Branch, Jewett City
WILLIMANTIC

Avery & Van Zandt
Succeeding JAY M. SHEPARD
Established 1870
Funeral Directors, Embalmers
Sixty and Sixty-Two North Street
Willimantic, Conn.

Killourey Bros.
FUNERAL DIRECTORS AND EMBALMERS
65 Union Street, Willimantic, Conn.
Phone 290 Lady Assistant

PLAINFIELD

F. W. Tillinghast & Sons
UNDERTAKERS and EMBALMERS
CENTRAL VILLAGE, CONN.
Tel. Moosup 282-2

COAL AND WOOD

FOR SALE—Sawed hard wood, $9 a load. Phone 459. tfoct12

FOR SALE—Hardwood in slabs. John M. Pillar, 416 Asylum St. Tel. 721 tfmy22

FOR SALE—Automobiles

FOR SALE AT PUBLIC AUCTION—at Jones's Garage, East Great Plain, Monday, Dec. 30th, at 10 p. m., one 1924 Ford sedan. The same to be sold to satisfy claim for storage, according to Section 68 of chapter 135, P. A. 1927. 23dec23

FOR SALE—A Cadillac coupe, Dodge sedan. Inquire 992. tfdec9

FOR SALE—1929 Pontiac coach, good running condition. Phone 1642-4.

USED CARS
CASH FOR YOUR CAR WITHOUT DELAY
STAR GARAGE
Phone 196 Plainfield, Conn.

Model A Fordor	$150 down
Model A Tudor	$125 Down
Model A Runabout	$120 Down
Model A Panel Delivery	$150 Down
Model A Station Wagon	$150 Down
Model 61 Cadillac Victoria	$80 Down
Model 63 Cadillac Victoria	$180 Down
1927 Marmon 8 Speedster	$180 Down

Fords and other popular makes of cars ranging from $50 to $400
Easy Terms
Will Take Your Old Car in Trade
O. C. WOLFE, Inc.
Phones 3200-3290

FOR SALE—CATTLE

FOR SALE—New milch cow giving 18 qts. C. S. Williams. Phone 69, Lebanon.

TEACHER OF DANCING

LEARN TO DANCE PRIVATELY in 4 to 8 lessons, $1.00 per lesson. By young lady. Call New London 7874. nov11 tf

WANTED—Male

HAVE OPENING for energetic man for Norwich store. $50.00 per week to start. Must furnish $1,250.00 cash deposit on merchandise. Address Manager, 284 Central Ave., Albany, N. Y. 21dec23MTT

When YOU WANT to put your business before the public there is no medium better than through the advertising columns of The Bulletin.

ETTA KETT — She's There With an Answer — —By PAUL ROBINSON

A Bulletin For Sale Advertisement Will Sell It

ANSWERS TO WHAT DO YOU KNOW?

1.—In 1503.
2.—Caldwell & Tracy.
3.—Caldwell & Wait.
4.—In 1383.
5.—Nos. 3 to 9 Market street.
6.—Montville.
7.—$24,800.
8.—$113,578.

FOR SALE

FOR SALE—Well located restaurant, doing good business, in thriving town. Owner moving away. Jr. C. Witter, Danielson, Conn. 3tdec23

FOR SALE — Overstuffed bed-davenport, $15; heating stoves, $5.00 up; coal ranges of leading makes, $12.50 up; upholstered living room sets, $15; bed and spring, like new, $8.00; gas stoves of leading makes, $12.50 up—some like new. Many other fine values. Norwich Used Furniture Exchange, 29 Shetucket St. tfdec23

FOR SALE—One large building lot located on East Main street. A corner lot running 146 ft. on Main St., and 159 ft. on Palmer St. Inquire of J. L. Herbert, 642 Main street.

GARAGE TO RENT—28 Hobart Ave. Tel. 2580-W.

FOR SALE—A new, modern, up to date semi-bungalow located a short distance from center of city, priced right. Also business blocks and farms. Benton, 744 No. Main St., Phone 1125.

NISE KRISMUS gifnts: Silver cirager box and 50 Luckys, $1.00; a $2.50 table lighter and 3 Luckys, $1.00; Box of 25 cigars 50c., twenty for $1.00; 25 in a box, $1.25 and pipes 25c., up to $10.00; Pasnik smitz cellars and 50 Luckys $1.00; cigarets 50c., a tin of 50, Opp. Woolworth's. Parson's Smoke Shop.

FOR SALE— Airtight heating stove, $2.00; large parlor heating stove, $10; Household range, $12.50; other coal ranges of best makes, $15, $18, $25; 4-burner gas stove, $19.50; 3-piece parlor set, $12.50; living room table, $4.00; wardrobe, $12.50; extension top dining table, $8.00. Norwich Used Furniture Exchange, 29 Shetucket St. tfdec16

FOR SALE—New farm lighting batteries installed in exchange for old ones; big savings. Milligan Battery Works, Wauregan Conn. Tel. Danielson, 54-12. tfjan18

FOR SALE — Pickerel bait at the Broadway Fish Market, 22 Bath St. tfdec4

FOR SALE—Bargains in single and double houses. Have what you need in real estate. Quinn Insurance Agency. oct4 tf

Fifteen acres in Town of Pomfret, ten-room colonial house, fireplaces, Dutch oven, heat, bath, electricity—a bargain at $3000—$2,000 cash.
TRYON'S AGENCY
WILLIMANTIC, CONN.

POULTRY AND PET STOCK

FOR SALE — Turkeys and milking cow. Joseph Prezniklewicz, Main Hill, Brooklyn, Conn. 3tdec23

FOR SALE—Highland white turkeys. Roman Fedorczyk, City Line Farm, Roosevelt Ave., Preston.

FOR SALE—Choice fancy turkeys, delivered dressed or alive. Mrs. P. M. Christenson, Hanover. Phone 5662-2. 5tdec13

WANTED—All kinds of live poultry. Broilers a specialty. Tel. 523. S. Coit. tfeb18

WANTED—All kinds of poultry; will call anywhere; highest prices paid. Joseph Horn, Tel. 1501, Willimantic. tfmar19

WANTED—Broilers and all kinds poultry; highest prices paid. Haskel Rosen, 292 Windham road. Tel. 1192, Willimantic Div. tfjan2

WANTED — Miscellaneous

A. O. WHITE—Repairer of watches, clocks and sewing machines. 14 Pratt Ave., Taftville, Phone 783.

MIRRORS resilvered and glass for every purpose. Norwich Glass Co., 5 Bath St. Tel. 2463

LEGAL NOTICES

AT A COURT OF PROBATE HELD at Norwich, within and for the District of Norwich, on the 20th day of December, A. D., 1929.
Present, NELSON J. AYLING, Judge.
Estate of Catherine Carr, late of Norwich, in said District, deceased.
Ordered, That the Administrator cite the creditors of said deceased to bring in their claims against said estate within six months from this date, by posting a notice to that effect, together with a copy of this order on the sign-post nearest to the place where said deceased last dwelt, and in the same town, and by publishing the same once in a newspaper having a circulation in said district, and make return to this Court.
NELSON J. AYLING, Judge.
The above and foregoing is a true copy of record.
Attest: HELEN M. DRESCHER, Clerk.

NOTICE

All creditors of said deceased are hereby notified to present their claims against said estate to the undersigned at 35 Elizabeth St., Norwich, Conn., within the time limited in the above and foregoing order.
SAMUEL A. CARR,
Administrator.

To WHOM IT MAY CONCERN

The undersigned does hereby give notice that he will no longer be responsible for bills or accounts or debts contracted by anyone but himself.
REUBEN P. POTTER.
Norwich, Dec. 17th, 1929.

WHEN YOU WANT to put your business before the public, there is no medium better than through the advertising columns of The Bulletin.

A Bulletin Want Advertisement Will Get It

TO RENT

TO RENT—Or for sale, a fine ten-room house with all improvements, centrally located, very desirable for rooming purposes or restaurant. For particulars inquire of John E. Condon, 50 Laurel St., Bristol, Conn.

FOR RENT—A modern steam heated 4-room apartment on the main floor. 18 Hamlin St. Tel. 1529. tfdec21

FOR RENT—Large, heated front room. Private family. Phone 1249-2.

FOR RENT—Five-room apartment, 51 Bliss place. Phone 3616-4. 3tdec20

FOR RENT—Newly decorated 4-room upstair flat, 24 Colt St. Modern improvement, inquire on premises. Rent $16.00.

FOR RENT — Apartment, 4 rooms. Suitable for office or small family. Mrs. Gillan, Tel. 923. 6tdec17

FOR RENT—First class six-room apartment, steam heat; continuous hot water; also Frigidaire furnished. Apply 56 Broad St. Tel. 2238R.

FOR RENT—5-room apartment, bath, heated, electricity, modern, third floor. $35 per month. 247 Washington St.

TO RENT—8 rooms; School St.; $20 a month; call 2166. A. W. Fitch.

FOR RENT—The old homestead at Wintergreen Point, near New London. Newly papered and painted. See Miss Moore, at The Bulletin office.

TO RENT—Rooming house, Franklin square, 22 lovely rooms. Inquire Brooklyn Outfitters. Tel. 1320.

TO RENT—Light housekeeping rooms, steam heat. Inquire 27 McKinley Ave. tfdec10.

FOR RENT—Heated apartment in Pinehurst, 154 Washington St. Tel. 1553. tfdec6

TO RENT—Two apartments of 5 and 6 rooms; modern improvements. 195 Maple St. Tel. 904. 3tnov21

TO RENT—6 room flat, bath, hardwood floors, gas, electricity. See A. V. Covello, 198 Cliff Street, Tel. 1092-3 nov19 tf

TO RENT— 5 lovely rooms. Modern improvements, 23 Hill St. Tel. 1320. tfnov15

FOR RENT — 8 rooms, all improvements. Rent very reasonable. Tel. 1207-5. tfnov13

FOR RENT—Furnished room for 1 or 2. Tel. 2370. tfnov15

HEATED APARTMENTS in the Osgood, for rent. Caron Specialty Shop. tfnov11

TO LET
SIX-ROOM APARTMENT AND GARAGE
All Improvements
CHAS. M. HUTZLER
Connor Bldg. Room 107. Tel 549

FOR RENT
Modern nine-room second floor apartment. Steam heat, front and rear entrance. $25 per month. Phone 2208.

To Rent
A very desirable 6 room apartment 326 Main street. Steam heat and continuous hot water furnished. Also a fine apartment of 6 rooms at 77 Church street. Telephone 3282

FOR RENT—Select 6 room apartment, every convenience, oak floors, tile bath. Green avenue, $40 a month including garage. Call 2155. A. W. Fitch. oct21 tf

TO RENT— 6 or 7 room apartments, with improvements on Washington St. Tel. 2109.

FOR RENT—4 rooms, private hall, all improvements, garden, garage; also 6-room apartment. Phone 1263.

FOR RENT—House on Church St. All modern improvements. Apply Plaut-Cadden Co. aug9 tf

TO RENT—Basement at 65 Franklin St. Suitable for most any kind of business. Inquire at Bulletin office. dec tf

TO RENT
SINGLE CAR GARAGE
Centrally Located
Inquire at Bulletin Office

FOR SALE — RADIOS

FOR SALE—Radios, also radio sets adjusted, repaired, expert service at a reasonable price. Joseph Jacobik 544 Boswell Ave. Call at any time. Tel. 3047-5. 4tdec11

FOR SALE—Used radios. Perfect condition, all makes, $3 to $10. We need the room. Buy now at these low prices. Hanover-Cunland Co., 24 Franklin St. tfdec11

— Call 2880 —
Radio Service Our Specialty
SMITH'S RADIO STORE

LOST AND FOUND

LOST—Sunday a. m., on North Main street, a Collie puppy. Call 838. Reward. 2tdec23

LOST—Will the boy who found a $10 bill in the 5 & 10 cent store Friday eve. at 6:15 please return to the Bulletin office. Reward.

LOST—Wed. bunch of keys No. Main, Roath or Broad Sts. Return 159 Platt Ave. Phone 214. Reward.

FOR SALE—HORSES

FOR SALE—Horses, weight from 1500 to 1600. L. Stone, corner High and West Main. 3tdec23

A Bulletin To Let Advertisement Will Rent It

WANTED—Female

WANTED — Middle-aged woman for light work, for return room and board or small wages. Good home. Tel. 2124. tfdec20

WANTED—Woman between 50 and 60 years. Protestant. Neat. References. Good home as housekeeper for one man. Write Box 19 Bulletin.

26—HORSES—26. I have just received 20 good, young horses, weighing from 1200 to 1600, in single; in pairs from 2400 to 3200. In all colors, weights and sizes. All right out of work and ready to go back to work. Every horse sold with a full guarantee. Call at Bailey's stables, 68 Chestnut St.

Business Notices.

AUTOMOBILE REPAIRING

Plainfield Auto Body Repairing & Welding Company
A. NISKALA, Prop.
Fenders, Hoods, Radiators, Gasoline Tanks and Lamps Repaired and Made to order. Frame Straightening.
Plainfield-Jewett City Road
PLAINFIELD, CONN.

ANTIQUE FURNITURE

I BUY ANTIQUE furniture, old books, papers, silver, pewter, pictures, glassware, tools, etc. Louis D. Ward, 4-6 Main St., Hyed Hall Bldg., Norwich. Tel. 1533 jan28 tf

ANTIQUE FURNITURE—The Boston Antique Shop, Angelo Masiello, prop., 66 Franklin St., Norwich, Conn. Established 1920. Tel. 707. We specialize in any kind of furniture work at moderate prices, also deal in antiques. aug8

WANTED—Second-Hand antique furniture. Best prices paid. A. Bruckner, 169 Franklin St. Phone 559.

CONTRACTORS

P. F. SWEENEY
GENERAL CONTRACTOR and BUILDER
25 Chestnut Sueet

D. HANNA
General Contractor
Carpenter and Mason Work
198 PALMER ST., NORWICH, CONN.
TEL. 2199

DENTISTS

Dr. Alfred Richards
DENTIST
DISCO BUILDING
Office Hours: 9:30 to 12:30 A. M.; 2 to 5:30 P. M. Evenings by appointment only.
Telephone 299.

HOSPITAL

ST. TERESA PRIVATE MATERNITY Hospital; room weekly $35; semi $28; ward $17.50. Also aged invalids $8, according to condition; home-like. Tel 2124, Norwich Conn. jul20

MACHINISTS

BARBER'S MACHINE SHOP, L. and A. P. Guertin, proprietors 23-25 Chestnut St. Tel. 2142. Does all kinds of machine and general repair work promptly, day or night. jan28tf

PRINTING

BULLETIN AND RECORD Job Department. Phone 35-W.

TRANSPORTATION

NEW YORK boat
Lv. New London at 12:00 nht.
Daily Except Saturday
Steamer Will NOT Leave Dec. 24th or 31st
Staterooms ready at 7:30 pm
Automobiles carried at low rates
Tickets at R. R. Station
Fare From Norwich $3.38
NEW ENGLAND STEAMSHIP CO.

TRUCKING

JOSLYN—Excellent storage. Mover of everything; expressing, freight handling, teaming and auto vans at your service. tfapr13

PETER ANGELONE, 81 North St., successor to A. H. Lathrop, local and long distance moving. Phone 3422-W. tfsd

WHEN YOU WANT to put your business before the public there is no medium better than through the advertising columns of The Bulletin.

CHRISTMAS EXERCISES AT GREENEVILLE SCHOOL

Owing to the overcrowded conditions existing in the Greeneville school which has necessitated the division of the assembly hall into three class rooms, the usual joint exercises formerly held in the hall have been out of the question for the past three years. However, Friday afternoon each classroom was transformed into a miniature assembly hall for the presentation of the Christmas program which each room prepared.

As if indicative of the sense of loss of the assembly hall, the pupils entered into the spirit of the day more than ever this year. Christmas trees graced several rooms, with decorations made by the pupils and in addition, Christmas vases of an unique design were a feature in most of the rooms.

The kindergarteners, as usual, held their exercises in their room, the morning and afternoon classes combined for the occasion. Calendars, vases and other articles of the pupils' handiwork were distributed after the exercises. At these latter exercises many parents were in attendance. The programmes given follow:

Grade One, M. M. Barry, teacher, song, Up on the Housetops, Class; recitation, Scaring Santa, John Krusinack; recitation, Christmas Bells, Joseph Goulis; Peter Saitonay, Jessie Gastrousis, Jane Playick; song, Ding Dong, Olga Odverich; Mildred Barnell, Jack Humphrey, John Topalis; song, Santa Land, Class; My Dolly Evangeline, Laura Carignan; Santa Claus, Patricia Lewis; song, Jolly Old St. Nick, Olga Katzman, Irene Dillon, Josephine Dzeisimo, William Buchanan; playlet, Santa Claus, Robert Gray; toys, Mary Borsa, Sophie Zizik, Albert Rother, Leo Cormier, Henry Cormier, Arthur Metivlers, Raymond Rokowski, Samuel Rapoport Cecelia O. Kumenski, Josephine Zalrocki.

Grade One, Isabelle W. Leonard teacher Song, Ho! Ho! Ho! class; recitations, Cause For Worry, Leonard Prentice; Santa's Gift, Lorraine Solomon; Letter to Santa, Roberta McClure; I Wonder, Kenneth Berglund; Jolly Old Santa Claus, Antoinette Orsini, Helen Ustaeseski, Paul Balczun, Marcena Kelo; song, Old Santa Claus, class; recitations, If You're Good, class; song, Ding Dong, Henry Albobwicz, Doris Barkhurst, Teresa Tumignaro, Thomas Tilburn, Annie; recitations, Confidence, Albert Serrutoi; Hurrah For Old Santa, Bernard McMahon; Preparation, Annie Bulcko; Buying a Stocking Clara Jankowski; Santa's Letter, Robert Weldon; What I Want, Fred Wolfensberger; Why, Arthur Ladd, Henry Zawacki, Peter Shillo, Frank Szmanski, Rita Labruke, Charles Weizorek, John Kozak; Around the Christmas Tree, class; America, class.

Grade One, Agnes L. Looby teacher: Away in a Manger, class; If Santa Claus should Stumble, Raymond Wooley; My Little Candle, Jean Shaffer; There Is An Old Fellow, Priscilla Goodale; A Hundred Stockings, John Morton; Down the Chimney, class; Hang up the Baby's Stocking, class; My Small Legs, John Kornacki; A Note to Santa, John Eccles; In Bethlehem, James Mantia; Bells of Old Kris Kringle, class; What Shall Dolly Have, Irene Bartnicki and Helen Rawley; Why Do Bells for Christmas Ring, class.

Second Grade, H. T. Sullivan, teacher: Christmas Greeting, Sophie Kostelis; song, Christmas Bells, school; An Upside-Like Santa, George Chaput; A New Baby's Wish, Virginia Matteson; song, Santa Claus is Coming, school; A Christmas Wish, Joseph Bowery; The Babe of Bethlehem, school; song, Christmas Eve, school; A Bright Idea, Althea Haydon; A Dear Old Tree, Julia Anderich; song, Santa Land, school; Sing a Song of Christmas, Peter Kavarnos; The Runaway Stockings, Justine Aeczko; In the Toe, Rita Krohn, May Mulholland, Mary Andruskiewicz, Viola Leyko; The Country Chimney, William Abell; A Christmas Telephone, May Brotkwell; closing, song, Fairy Snowflakes, school.

Grade Two, Helena A. Hoar, teacher: Song, Winds Through the Olive Trees, class; The Star, Dorothy Hagstrom; The Best Man, Joseph Sajewski; Santa's Message, Alock Kiersnalis; song, Who Comes Riding, class; I Wonder, John Chmura; Suppose, Walter Pobolz; What the Stockings Said, Helen Kornacki; Three Little Kittens, Elizabeth Wolfenberger, song, A Jolly Old Fellow, class; Christmas Candles, Janet Korkenilewicz, George Morrow, Henry Szyminski, Annie Longo, Eileen Hill; Getting Scared, Berger Johnson; Kitty's Present, Claire Martin; A Wonderful Gift, George Ververus; song, Merry Christmas Bells, class; Why, Doris Winterbottom; Once, Phyllis Mileski; Christmas Customs, Isabel Turner; If Doris Karkutt; A Queer Stocking, Harriet Ryan; song, While All Are Sleeping, class; Santa's Treat, Barbara Lucia; Christmas, Dorothy Hagstrom, Angeline Mainville; Robert Murphy, Constandi Armenakas, Celia Zdanowski, Eleanor Mellewski, Bernard Gadue, Stella Gosciewski, Walter Bosko; song, Up On The House Tops, class.

Grade Three, Alice E. Driscoll, teacher: Song, Away in a Manger, school; Christmas Poem, Jennie Pawlicki; Santa Claus, Lois Flynn; Johnnie's Christmas, Harry Carlson, Charles Bartnicki, Robert Brittin, James Dokowski, George Anderson; Christmas Pie, Mary Romanowski; song, Jolly Old St. Nicholas, school; Why do Bells for Christmas Ring, Louis Quinley; While Stars of Christmas Shine, Charles Bartnicki; The King, Anna Mainville; When I Grow Up, Edward Turner; Winds Through the Olive Trees, school; The Luckiest Child, Elizabeth Geer, Roswell Bigelow, Helen Bulcko Charles DuPont; My Wish, Ruth Quinley; Christmas Pines, Vanda Zdanowski; With Santa, Pearl Shalko; Before Christmas, Stephen Sarajewski; Christmas, Thomas Denker, Beatrice Lavigne, Vanda Bronejko; Christmas Letter, Alice Shakun; song, Holy Night, school; Christmas Eve, Phyllis Strany; song, Up On The House Tops, school.

Grade Three, Margaret E. Sheehy, teacher: Song, Jolly Old St. Nicholas, grade three; A Welcome, Sabina Kubiak; Before Christmas, William Ellison; song, O Come All Ye Faithful, grade three; Christmas Story, Helen Fidrych; Santa Claus, Clifford Langlois; poem, Why Do Bells For Christman Ring, grade three; song, Dear Old Santa Claus, grade three; A Jolly Old Fellow Anna Buchka; Buying Christmas Presents, Donald Jackson; The Most Exciting Morning, Adrian Mainville; song, Away In a Manger, grade three; A Christmas Tree, Rita Carignan; I Wonder, Matthew Blaiowicz; song Santa's Coming, grade three; song, Christmas Bells, grade three; Dear Old Santa Claus, Victoria Gatrousis; How To Do It, Donald Jacobson; song, Holy Night, grade three; poem, While Stars for Christmas Shine, grade three; For Your Christmas, Phyllis Raven; A Bright Idea, Raymond Ryan; song, Jolly Old Santa Claus, grade three, song, Up On the House Top, grade three; A Note to Santa, Antonea Ververis; Santa's Sister, Clayton Smiley; song, Winds Through the Olive Trees, grade three; My Christmas Dolly, Helen Kubiak; Before Very Long, John Tulka; A Short Christmas Story, Kenneth Johnson; song, Santa Claus, grade three; My Tree, Celia Buzenski; Scaring Santa Claus Stephen Gonlis; song, O Little Town of Bethlehem, grade three; Christmas Carol, Loretta Pointkowski; My Doll's Head, Genevieve Liskiewicz; The Little Fir Tree, John Kelo; Cool Night, Rosella Lemois; song, America, grade three.

Grade Four, Marguerite E. Vetter, teacher: Song, Holy Night, school; dialogue, What Christmas Means, Isabelle Murphy and Regina Bronejko; song, O Little Town of Bethlehem, school; Christmas Memory Gems pupils of grade four; playlet, Welcome to Christmas, pupils of grade four; song, Hark! the Herald Angels Sing, school; song, Away in a Manger, school. Grade Four, M. L. Daly, teacher Song, school; O Come All Ye Faithful; psalm, school, Story of Christmas; song, school, Once in Royal David's City; poem, A Christmas Gift, Jean Perry; song, school; O Little Town of Bethlehem; poem, When Santa Comes Down the Chimney, Rosario Surruto, Russell Furbush, Raymond Brosofske; song, school, Away in a Manger; song, We Three Kings, Chester Snukowski, John Veveris, Charles Balzcum; poem, Good Santa Claus, Josephine Okeniewski, Natalie Sennett, Jeanette Zalewski, Anna Domalewski; song, school, Holy Night; poem, Christmas, Florence Robinson; song, school, Hark the Herald Angels Sing; poem, I Wonder, George Zurowski and Paul Rutkowski; song, school, It Came Upon the Midnight Clear; poem, While Stars of Christmas Shine, Jennie Luccus and Helen Leyko; song, Wind Through the Olive Trees, school; Poem, Hilda's Christmas, John Veveris; song, school.

Grade Five, H. E. Casey, teacher: Song, He Leadeth Me, school; recitation, Christmas In Holland, Helen Dombrowski; recitation, At Christmas, Frank Crooker; song, Holy Night, school; recitation, Christmas Carol, Lorraine Prentice and Annamae Andrews; song, O Little Town of Bethlehem, school; recitation, The Birds' Christmas Carol, school; playlet, A Christmas Custom, William Donovan, Genevieve Ulikowski, Alex Wodoplan; recitation, Christmas, Rose Molton and Jeannie Mitchell; song, Up On The House Top, school; song, Star Spangled Banner, school.

Grade Six, E. Madden, teacher: O Little Town of Bethlehem, class; The First Snow, five boys; If You Are Good, four grades; piano solo, Stella Getrosis; mandolin solo, Penelope Hurdes; We Three Kings of Orient Are, class; 'Bout Christmas, three boys; Hilda's Christmas, nine girls; piano solo, Marilyn Lund; banjo solo, Allyn Bennard; Christmas Carol, class; The Christmas Tree, four girls; Santa Claus, four boys; piano solo, George Geer; drum, Kenneth Adams; Old Santa Claus, seven boys; Holy Night, class; harmonica, John Kiley; duet, Penelope Hurdes, Sophie Rynkiewicz; duet, Clara Balkowske, Rita Hoelk; Hark! the Herald Angels Sing, class; Up On The House Tops, class.

Grade Six, Cecelia M. Brock teacher: A Plan That Failed, one-act play, William Wilson and Vincent Jackson; Melody of Love, piano, Saydelle Solomon; Jest Fore Christmas, recitation, Mary Mantor; accordion selections, Stanley Buzenski; Santa's Trials, recitation, Ida Barwell; Hard Times for Georgie, recitation, Hilda Heshert; Little Fairy March, piano, Sophie Toczko; Johnnie's Christmas, recitation, John Chorzanba.

Grade Seven, Rivy Rosenberg teacher: Song, Away In a Manger, class; reading, Legend of the Christmas Tree Roberta Cox; piano solo, Robin Red-Breast, Alice Quinley; poem, Christ-breast, Alice Quinley; poem, Christmas, Ina Lewis; violin solo, Holy Night, Mildred McClure; reading, A Visit to Saint Nicholas, Penelope Topalis; banjo solo, Volga Boatman, Nina Gladky, poem, Poor Santa Claus, Harriet Sarajewski; dance, Justine Oelk; poem, Overheard at Christmas, Helen Bulka; song, We, Three Kings of Orient, Are, Shirley Prentice, Marion Drescher, Barbara Donohue, Marjorie Buchanan, Natalie Anderson and Carol Pearson; poem, Hard Times for Georgie, Russell Rydholm; song, It Came Upon the Midnight Clear, class; playlet, Stockings, Harold Johnson, Camello Chiaramonte, Joseph Varonick, John Mezulka; song, First Nowel, Natalie Anderson, Marion Drescher; song Hark the Herald Angels Sing, Barbara Donohue, Carol Pearson; song, I Love Thee, Little Stranger, Marjorie Buchanan, Shirley Prentice.

Grade Eight: Children of Long Ago, Jennie Gronko; Silent Night, Bertha Behoyn and Marion Krohn; Poor Santa Claus, John Cimikoskie and Stanley Danielowicz; piano duet, Jennie Dombrowski and Evelyn Thibault; Christmas Pudding, Pauline Robinson; Christmas in Holland, Albert Atchison; Christmas Time, Sophie Trasko; banjo selection, Jennie Jacobulski and Jennie Zurowskie; Come All Ye Faithful, Anthony Leyko and Walter Zdanowski; Just Before Christmas, Russel Jacobson; Hard Times Before Christmas, Zogamund Safkowicz; Joy to the World, Lillian Hill and Pauline Robinson; piano selection, Julia Rynkiewicz; Away in a Manger, James Ryan and Frank Szcyesny; Preparations for Christmas, Evelyn Thibault and Jennie Dombrowski; class, Star Spangled Banner.

TWO UNCONTESTED DIVORCES GRANTED IN SUPERIOR COURT

At Friday's short calendar session of the superior court at New London, Judge Earnest C. Simpson granted two uncontested divorces. On grounds of desertion, Pasquale Orsini of this city was granted a divorce from Rose Orsini. They were married March 4, 1916, and desertion occurred on May 28, 1927. Attorney John H. Barnes represented the petitioner.

Florence Quinn Northrop of New London was given a divorce on the grounds of desertion from Jerome Northrop. She was also given the custody of a minor child. They were married April 8, 1926. Attorney Morgan represented the plaintiff.

After a partial trial in the case of Effie Robinson Beltram of New London against Pedro Beltram, the case was continued until next Friday for further evidence. The couple were married Feb. 8, 1926, and cruelty is alleged. Attorney Morgan represented the petitioner.

The short calendar matters were disposed of as follows: The court granted John Casey of this city, a judgment for $1,115 against John Vallas et al, for injuries sustained in an automobile accident.

The court granted Margaret Thoren of Stonington, judgment of foreclosure against Arthur Brugger of Stonington for $3,400. January 25 was set by the court as the date of sale for the property, located in Stonington and Alexander Marr was named as the committee of sale. Attorneys Jacob Shere, Robert Anderson and D. M. Hoxie were appraisers.

Judgment for $1,095.38 was given the Mariners Savings bank of New London against Carrie W. Monroe and others of New London. The property foreclosed is located on Rosemary street, New London, and March 25 was set by the court as the limitation of time for redemption.

Default for failure to plead was entered against Harold Bolton, while William J. Silva was given two weeks in which to plead in the case brought against them by Burdick, Jr.

Judgment by default against Poirier was granted in the case brought by Mrs. Wunderlich of Taftville, while two other motions were continued.

In the case of Neiderman and others against two insurance companies in which a motion was made that the order of discontinuance be vacated was postponed until next week for hearing.

The case of Ada Gilleece against William Owen Gilleece was placed on the uncontested divorce list for failure to plead.

A motion to remove a nisi in the case of Clement against Barr, exx., appeal from probate, was granted.

Permission was granted to file amended complaint in the case of Ellen Brown Lavigne, alias Levine, against Joseph Lavigne, alias Levine.

A motion for default for failure to plead in the case of the city of Norwich against Louis Eifenbein of New London went off the list.

Judgment by default against Thomas J. Dodd, individually and as administrator was granted in the case brought by the Jewett City Savings bank. Other motions of hearing in damages and foreclosures were continued.

ANNOUNCEMENTS

Broadway Theatre

If you went to college—if you didn't go to college—if your boy or your girl is going to college—there's no reason in the world why you shouldn't get a peep behind the dormitory and fraternity house doors and see just what goes behind it all. That's easy, even if you're not a Sigma Chi—just go up to the Broadway and join in the fun in "So This Is College." Metro's great all-talking picture of real college life, filmed at the University of Southern California. The cast comprises the entire student body of the university, headed by such fun makers as Cliff Edwards (Ukelele Ike), Bob Montgomery, Elliott Nugent, Polly Moran, Lee Shumway, and—hold your breath, boys!—the sweetest little college vamp ever screen, a brand new "baby star" fresh from high school, in her first picture—and a wow!—she's Clara Bow and Nancy Carroll rolled into one, and plenty to spare! The story is one of the fastest collegiate yarns yet screened, and kept the Saturday and Sunday crowds on the edge of their seats every minute. Thrills, comedy galore, whoopee parties—and how—and a football game for your life—between those giants, Leland Stanford and U. S. C., filmed in the gigantic Los Angeles stadium before a milling crowd of 100,000 madly excited fans. On the surrounding bill are also the Paramount Sound News, "Noah's Lark," a howling funny talkartoon, and "Mexicana," a Gus Edwards Revue in natural colors with some wonderful dancing and music, and the gorgeous M-G-M ensemble of beautiful girls, talented singers, dancers and musicians. This little revue also packs plenty of comedy, completing a pleasing pre-holiday program.

RADIO PROGRAMMES

Monday, Dec. 23

303—Springfield, WBZ—990

6:00 p. m.—Agricultural market reports; Will Trevor and Fred Wade.
7:00 p. m.—Amos 'n' Andy; Stalter orchestra; Brunswick brevities.
7:00 p. m.—Roxy's Gang; Ipana Troubadours.
8:00 p. m.—Edison program: Community Thompson has a birthday.
10:00 p. m.—Ken-Rad Cabin nights; Empire builders.
11:01 p. m.—Champion weatherman; Republican-Daily News bulletins.

243—Hartford, WTIC—1060

8:00 p. m.—"The Voice of Firestone," Franklyn Baur, tenor; Vaughn de Leath, contralto; Gypsies, Louise Rowe, soprano, and Oliver Smith tenor; string sextet.
9:30 p. m.—General Motors; Alma Merle Alcock, contralto.
10:00 p. m.—Studio program: Salon singers, mixed chorus and string ensemble.
11:01 p. m.—Dance orchestra.
11:35 p. m.—"Dream Journeys," Cliff Strong, organist.
12:00 p. m.—Silent.

508—Boston, WEEI—590

4:10 p. m.—Stock Exchange quotations.
6:45 p. m.—WEEI dinner music; Santa Claus; while dinner music.
7:00 p. m.—Big Brother club; Investment hour.
8:00 p. m.—The Voice of Firestone; Gypsies.
9:30 p. m.—General Motors.
10:30 p. m.—Night court.

243—Boston, WNAC—1230

4:35 p. m.—Scott Dinner orchestra; Insurance Finance Couriers; Purple Petrolierers.
7:05 p. m.—Orchard Concert Gems; Musical Swofts.
8:00 p. m.—Henry-George program; Ceco Couriers.
9:00 p. m.—Physical Culture hour; "An Evening in Paris."
10:00 p. m.—Pinatella Country club; Voice of Columbia.
11:30 p. m.—Broadcast from the Cocoanut Grove.
12:10 p. m.—Midnight Reveles.

226—New Haven WDRC—1330

6:00 p. m.—Adeline Beebe, popular pianist.
7:00 p. m.—Taft orchestra.
8:00 p. m.—Eddie Lush, ukulele baby; Clarion Four, male quartet; Jack Waipio, Hawaiian guitar.
9:00 p. m.—The Buggy Riders.
9:30 p. m.—Rainbow Inn orchestra.

**379—Schenectady, WG

"Y" SENIORS TAKE CLOSE GAME FROM WESTPORT IN STATE LEAGUE GAME

The Y Seniors met the stiffest opposition of the present state Y league campaign in Westport Y Saturday night at the Y gym but managed to scrape out a 34-27 victory by means of a last minute spectacular basket by Capt. Roland Harris. The absence of Aubrey Brown, high scoring forward, told on the local team and turned what would have been a fairly easy victory for the Demarest men into a rip and tuck battle that had the spectators off their seats in the last quarter.

The Seniors started off as if they would win in a walk and had a real edge all through the first half. However, soon after the third period got under way the visitors started to creep up, and, with some sensational shooting went ahead just before the quarter ended, 24 to 23.

The last quarter was full of hard and speedy basketball. Westport scored with a basket to send the count up to 24-23. Tommy Lynch slipped in one from the side, and brought the score up to 26-25. A foul by the Westport boys put them two points ahead again but Les Pingree matched this with a free-shot, about four minutes from the close and set the count at 27 to 26.

The teams slashed up and down the floor for the next two minutes that opened like half-hours until Harris let a long one go from mid-floor and to the side that swished through cleanly and the game was really over right then. The Seniors took complete charge of the situation from then on, giving the Westport team no chance to get set for a shot.

The Seniors played a nice game, considering that Brown was not on the floor but in Toledo, where he is visiting his parents for the holidays. In the first half the Seniors played a close guarding game, keeping the Westport shooters in a frenzy trying to get in position to shoot. The Seniors also were a bit more fortunate with their shots. In the second half Westport was a new team and tossed in several long shots, whereas they had missed some easier ones in the first two quarters.

This was the third win in as many league starts for the locals but Saturday their winning streak will be put to a severe test, when Bridgeport Y comes here. Harris and Pingree of the Seniors and Bell of Westport were the stars.

In the preliminary the Army team, sometimes known as the Y seconds, lost a tough game to Battery E of Westerly, 13 to 12. Red Fagan of the locals and Sedgrico of Westerly were high scorers.

The summaries:

Norwich.

	B	F.	Pts.
Leffingwell, lf	0	0	0
Pingree, rf	3	3	9
Lynch, rf	1	1	3
Harris, c	6	1	13
Eccleston, lb	1	1	3
Clarke, rb	0	0	0
	11	6	28

Westport.

	B	F.	Pts.
Smith, rb	1	0	2
Conway, lb	1	1	3
Bell, c	5	1	11
Conway, rf	3	2	8
Gardiner, lf	0	0	0
Hoagerman, lf	1	1	3
	11	5	27

Score at half time, Norwich 15, Westport 9. Referee, Blaire. Time 20 minute halves.

Battery E.

	B.	F.	Pts.
Rainhoot, lf	0	2	2
Sedgrico, rf	2	0	4
Sullivan, rf	1	0	2
Fanton, c	0	0	0
Austin, lb	0	0	0
Reeves, rb	2	0	4
Wurm, rb	0	1	1
	6	1	13

Army.

	B.	F.	Pts.
Berghinze, rb	0	1	1
Barbet, rb	1	0	2
Mullin, lb	0	0	0
Fagan, c	2	0	4
Lambert, rf	1	0	2
Allison, rf	0	1	1
Tellowitz, lf	1	0	2
Lynch, lf	0	0	0
	5	2	12

Score at half time, Battery E, 7, Army 5. Referee, Ludlow.

PIRATES LOSE TO THE DETROIT COUGARS

DETROIT, Dec. 23—(AP)—The Pittsburgh Pirates tumbled farther into the cellar of the National Hockey league here tonight when they took a 6 to 1 beating at the hands of the Detroit Cougars.

A total of five penalties gave evidence of the game's slow action. All of the penalties were charged to the Pittsburgh team, four of them specifically to Roger Smith, Pirate defense man.

Ebbie Goodfellow and Herbie Lewis, Detroit wingmen, boosted their scoring averages with two goals apiece. Lewis also was given credit for an assist. Bobby Connors and Captain Hec Noble got the other Detroit goals while Hibb Milks, Pirate center, scored the lone Pirate tally.

Pittsburgh's passing attack was ragged throughout the play and the Pirate defense crumbled after the first period. Two of the Detroit goals were scored while Smith was absent on one of his frequent penalties.

Tigers Go Into Lead

NEW HAVEN, Dec. 22.—(AP)— The Boston Tigers jumped from third place into the lead in the Canadian-American Hockey league tonight, when they defeated the New Haven Eagles, 4 to 3, after one overtime period.

Two goals scored in the third period by New Haven, one with eight seconds to go, forced the teams into an overtime period. Mills scored the winning tally for the Tigers.

WAGNER TO BE NEW MANAGER OF RED SOX

BOSTON, Dec. 22.—(AP)—Another of the old Red Sox immortals will take up a task where his pal left off, as Charles "Heinie" Wagner of New Rochelle, N. Y., succeeds Bill Carrigan, of Lewiston, Me., as pilot of the luckless Boston American league team.

It was no surprise to baseball in general and Boston in particular, when "Heinie" was chosen, Since they were rookies Carrigan and Wagner were firm friends and it was a ten to one shot that if Carrigan had anything to do with the naming of his successor that Wagner would be his choice. Then, too, President Bob Quinn and Wagner were together all during the recent big league meetings in New York.

Carrigan's policies regarding the team will undoubtedly continue, as both "Lewiston Bill" and Wagner have been closely associated throughout their sports careers. In 1906, Wagner came to Boston as shortstop from Newark and at the same time Carrigan hopped here from Worcester, where he had been catching for Holy Cross college.

Wagner's appearance here in 1906 was not his first appearance in the big show. Twice before the Giants had picked him off the sandlots around Gotham and tried him out.

When Carrigan retired after managing the two time Red Sox championship team in 1916, he recommended Wagner to succeed him but Harry Frazee chose Jack Barry. Carrigan returned to baseball in 1927 and immediately talked Wagner into joining him. Wagner was a smart coach and during his earlier days with the Sox was credited with having developed Everett Scott, one of baseball's greatest shortstops.

After being signed up, Wagner lost no time in getting a "right eye" by telephoning Jack McCallister at Columbus, Ohio, who managed the Cleveland Indians in 1927. McCallister accepted a chance to join "Heinie" in his work here and the two will start immediately to form their plans for bringing the Sox back up baseball's ladder.

FIELDS-THOMPSON BOUT SLATED FOR THE GARDEN

NEW YORK, Dec. 22.—(AP)—Tom McArdle, matchmaker for Madison Square Garden, announced tonight that articles have been signed for a 15-round championship bout between Jackie Fields, welterweight titleholder, and Young Jack Thompson, San Francisco Negro, here, Jan. 3.

Fields, who won the title from Joe Dundee at Detroit in July of this year, holds two decisions over Thompson. The San Francisco Negro leaped into fame in September, 1928, when he knocked out Dundee in a non-titular fight. Dundee saved his title on that occasion by forcing Thompson to come in a pound or so overweight.

Chicago promoters have been trying to stage a Fields-Thompson bout but have been handicapped by a state law prohibiting "mixed" bouts. This rule was passed after the last Fields-Thompson match which resulted in a riot in which one man was killed and several injured.

DEMPSEY TURNS DOWN THE FIELDS-THOMPSON GO

CHICAGO, Dec. 22.—(AP)—The welterweight boxing championship contest between Jackie Fields, titleholder, and Young Jack Thompson, San Francisco Negro, booked today for January in Madison Square Garden, New York, was abandoned by Promoter Jack Dempsey, who had signed the fighters for Jan. 17 in the Chicago Coliseum, because of feeling against "mixed" bouts in Chicago.

Dempsey announced he had closed for the bout early this month, but gave it up when it was indicated the Illinois state athletic commission would not rescind a rule against championship matches involving whites and Negroes. The rule was adopted following a riot during the last meeting of Fields and Thompson in the Coliseum last March. A Negro and a white spectator started battling over the merits of the fighters in the ring, and a near-panic, in which one man was trampled to death and several others were seriously injured, ensued.

MEMPHIS TIGERS CLAIM PRO FOOTBALL TITLE

MEMPHIS, Tenn., Dec. 22.—(AP) — The Clarence Saunders Tigers, of Memphis, tonight laid claims to professional football supremacy of the nation by virtue of a 16 to 6 victory over Red Grange and his Chicago Bears on the heels of a 20 to 6 trouncing given the Green Bay Wisconsin Packers, champions of the National Football league.

Today's victory for the Tigers was in retaliation for a 39 to 19 defeat administered the Memphis team a month ago. The loss to the Bears was the only defeat of the season for the Tigers.

Likewise the Tigers' win over the Packers a week ago was the only defeat suffered by the Green Bay eleven this year.

Lee Saunders, son of Clarence Saunders, sponsor of the team, suffered a broken leg in the game.

Chaca Wins Marathon

VALLEJO, Cal., Dec. 22.—(AP)—Harry Chaca, of the Los Angeles Athletic club, won the pre-Olympic national marathon today over a 26.2 mile course from Fairfield to Vallejo. Chaca's time was 2 hours, 41 minutes and 25 seconds.

Falcaro Leads Scribner

NEW YORK, Dec. 22.—(AP)—Joe Falcaro, of New York, led Joe Scribner, of Detroit, by 157 pins at the end of the fifth block of their six-block world's championship bowling match here today. The score for the first five blocks—50 games—was: Falcaro, 10,821; Scribner, 10,664.

SHIRES TO BOX SPOHRER AT BOSTON

BOSTON, Dec. 22.—Arthur "The Great" Shires, Sox first baseman who has temporarily forsaken bats and balls for blows and battles, will box Al Spohrer, Boston Braves catcher, in the ring here Jan. 17, if Spohrer can make arrangements, Eddie Mack, matchmaker for the Boston Garden, announced tonight.

Spohrer has been spoiling for a chance at Sir Arthur ever since the great one knocked out the mysterious "Mysterious" Dan Daly, of Cleveland. Al is one of the big leaguers who knows a bit about the boxing business for he was one of the sparring partners of Tommy Loughran, former light-heavyweight champion, during the off months of the baseball season.

Mack said Shires had agreed to meet Spohrer in a six-round bout at the Garden. Spohrer's agreement had not yet been received although it was safe to say that Al would be in Boston Jan. 17, if only his own O. K. is needed.

It was a heart-breaker to Spohrer when he heard that Trafton had taken Arthur's measure in their recent Chicago bout. Spohrer was quoted as saying that he hoped no one else would defeat the great one until he got a shot at him.

Since entering the ring, Shires has been challenged by representatives of all branches of professional athletics.

Who's this boy they call "The Great Shires of Fancy Corner"?

No. I don't know who he is but all the folks up around Fancy Corner are talking about him.

And when those Fancy Corner boys start talking they usually know what it's about and you can generally bank on it.

It seems that one of the boys has recently been bitten by the boxing bug and is going to appear on the next card at the Shyma club show.

The boy is boxing daily with Young Al Beauregard and getting right down to business for his opponent is to be no less than Mush Moriarty who throws a few mean punches himself.

The Fancy Corner boys have dubbed him The Great Shires all because he is bubbling over with that confidence of youth. When told that his opponent was to be the redoubtable Moriarty he just says "It's Okay with me, baby, he'll be my first knockout."

But it was noticed he boxed just a little harder in fact so hard that Young Al had to slip his lip to stop him. All of which didn't bother him a bit.

The boys up there are certain that the announcement of this bout will positively fill the hall. All you can get out of them is that this new "Shires" is good, in fact so god that he outshires Shires.

They say he just can't stop talking about what he's going to do when he gets in the ring. He's so confident that he says he feels ashamed of taking the money it will come so easy.

They tell one on him about the other night he started to walk home from Fancy Corner and got halfway when he lighted his pipe. The wind was blowing and he turned around and put his back to it but forgot to turn back again and the first thing he knew he was back at Fancy Corner.

We hope he don't do that in the ring.

Is the Christmas shopping done?

ARMY SPECIAL ARRIVES IN SUNNY CALIFORNIA

STANFORD UNIVERSITY, Calif., Dec. 22—(AP)—Bearing some 150 football players, coaches and Cadets, the West Point special train tonight was speeding northward from Los Angeles to Palo Alto, where it was expected to arrive shortly before midnight, about nine hours behind schedule.

The late arrival of the Cadets made it necessary for Palo Alto city officials to cancel plans for a reception at the station, and instead, the Army men will be taken from the train to Branner Hall on the campus. They will occupy Branner Hall until next Saturday when the West Pointers, headed by Captain "Red" Cagle, face the Stanford varsity here.

Advance reports have it that Coach Lawrence "Biff" Jones' men will be under strick military discipline during their stay on the campus. They are accompanied by their own cooks, and have brought their own drinking water. Their first workout is scheduled for tomorrow. Their practice during the remainder of the week presumably will be secret.

Meanwhile, Coach Glenn Warner's Cardinals, picking up loose ends dropped since the California contest a month ago, went through an intensive workout today.

ST. LOUIS TO BE IN NAT. HOCKEY LEAGUE IN 1930

ST. LOUIS, Mo., Dec. 22.—(AP)—St. Louis is to step up to major league hockey next season, according to an announcement by Ben G. Brinkman, president of the National Exhibition company which owns the arena, new sports and exposition building here. Brinkman said St. Louis is to be represented in the National Hockey league next year.

Brinkman just returned from a conference in New York and said he is forming a company for the purpose of operating a big league hockey team at the arena. He added that he was assured by Colonel John S. Hammond of Madison Square Garden and by other hockey officials that a National league franchise would be granted to St. Louis if the necessary sum, $50,000, were forthcoming. It is not the plan, he said, to drop any city to make room for St. Louis in the National Hockey league but to expand the circuit to include this city.

St. Louis now is in its second year of organized hockey, being a member of the American Hockey association.

Brinkman also said he is negotiating with Madison Square Garden, the Boston Square Garden, the Detroit auditorium and the Chicago stadium to bring other exhibitions here in a five-city sports chain.

Frederickson In Hospital

TORONTO, Ont., Dec. 22.— (AP) — Frank Frederickson, manager and star center of the Pittsburgh Pirates of the National Hockey league, entered St. Michael's hospital here tonight to undergo an operation on his knee tomorrow. Frederickson was injured in a league game several weeks ago and has been on the sidelines ever since.

Falcaro Wins Title

NEW YORK, Dec. 22—(AP)—Joe Falcaro, of New York, won the world's individual bowling championship from Joe Scribner of Detroit, in a special 60-game match completed here tonight. Falcaro scored a grand total of 12,932 to 12,803 for Scribner, a margin of 131 for the New Yorker.

TAFTVILLE ALLEYS.

Taftville, Jr.

Adams	106	104	115	325
T. Sydlo	102	112	93	306
J. Sydlo	95	111	100	310
Gaudette	96	101	114	311
Chick, Jr.	103	100	115	323
	503	530	537	1570

Palace, Jr.

Bottan	87	95	89	271
Ladd	89	100	91	270
Lewis	97	92	85	274
Griffin	100	100	97	297
Allaire	85	100	94	279
	458	487	456	1411

Special match.

Versailles Box Shop.

Fritz	93	79	85	257
Huntley	110	83	98	291
Kolowski	87	79	109	275
Jerry	97	80	95	272
Boenig	107	88	87	282
	454	414	479	1377

Atlantic Carton.

Enright	78	81	84	243
Bannon	104	95	100	299
Manen	97	75	97	269
Lawless	95	92	86	273
Guinan	85	109	91	295
	459	452	458	1379

HORTON SMITH WINS PASADENA OPEN GOLF TOURNAMENT WITH SCORE OF 280

PASADENA, Calif., Dec. 22.—(AP)—Horton Smith, the sensational young professional from the Missouri Ozarks, today won his third open gold tournament of the Winter Pacific Coast campaign by leading the field six strokes to annex the Pasadena $4,000 event with a card of 280 for the 72 holes.

The 21-year old pro swept into a three stroke lead for the first time during the three day event on the morning round, bagging five birdies for a 68. He continued his attack on par through the first nine of the afternoon 35, but the tricky 12th and a bad approach on the 17th cut him to par 71 for the final round.

Consistent golf which saw him hitting par or under through the tourney, marked Smith's play. Friday he finished with a 70, which placed him second. This, coupled with a 71 yesterday permitted him to continue within a stroke of first place.

Finishing in second place today were Ed Dudley of Wilmington, Del., Johnny Golden, Paterson, N. J.; Eddie Loos, Pasadena, and George Von Elm, amateur from Detroit. These four had scores of 286. Trailing them by a stroke Denny Shute, Columbus, Ohio, with a 287, while Leo Diegel, P. G. A. champion, Johnny Farrell, runner up, and three others, tied with 288s.

Craig Wood of Port Chester, N. J., the defending champion, had a bad 82, 11 over par, for his morning card, after having played consistent par golf. He staged a rousing comeback for even perfect scores on the afternoon 18, but this was not sufficient to place him among the money winners.

Smith received $1,000 as the winner's share of the tourney. His previous victories were scored in the Oregon open and the Berkeley, Calif., open.

Dudley, Golden, and Loos got $450 each, Shute $300, and the next five finishers $170 each.

Walter Hagen, British open champion, after a strong start which placed him in front with his fellow townsman, Von Elm, after the opening day's play, barely finished in the money. The great Hagen had a 292 for the tournament, which won him $50 of the prize money.

Von Elm, by virtue of leading the amateur field, was awarded the trophy for the honor. His 286 was ten strokes better than Fay Coleman, Los Angeles, who was the second low amateur.

The leaders and their scores:

Horton Smith, Joplin, Mo., 70-71-68-71—280.

Ed Dudley, Wilmington, Del., 73-72-69-72—286.

John Golden, Paterson, N. J., 73-67-75-71—286.

(x) George Von Elm, Detroit, 68-72-74-71—286.

Eddie Loos, Pasadena, 87-71-69-74—286.

Densmore Shute, Columbus, Ohio, 70-71-76-71—186.

H. L. McSpaden, Kansas City, 71-74-73-70—288.

Leo Diegel, Agua Caliente, 72-74-70-72—288.

Al Watrous, Detroit, 64-74-70-70—288.

Al Espinosa, Chicago, 73-72-71—288.

Tony Manero, New York, 73-72-74-70—289.

Tom Kerriza, New York, 73-73-73-72—289.

Willard Hutchison, Chicago, 73-72-71-74—290.

Charles Guest, Los Angeles, 75-69-77-70—291.

Billy Burke, New York, 73-75-73-70—291.

Bill Mehlhorn, New York, 72-67-71-79—291.

W. H. Cox, Brooklyn, 72-72-73-74—291.

Walter Murray, Gary, Ind., 73-74-75-70—292.

Neil McIntyre, Indianapolis, 74-74-70-73—292.

Fred Morrison, Los Angeles, 76-74-71-71—292.

Walter Hagen, Detroit, 69-74-72-77—292.

Phil Hart, Wheeling, W. Va., 72-71-75-73—293.

Herman Barron, Port Chester, N. Y., 76-70-73-70—294.

Craig Wood, Bloomfield, N. J., 70-70-82-71—294.

Waldo Crowder, Cleveland, 73-75-75-72—295.

Olin Dutra, Los Angeles, 72-73-77-73—295.

William Hunter, Los Angeles, 74-75-75-71—295.

Joe Kirkwood, Philadelphia, 75-68-78-76—295.

Neil Christian, Portland, Ore., 72-71-74-78—296.

John Rogers, Denver, 73-77-73-74—297.

Hutt Martin, Reno, Nev., 71-72-78-78—299.

Jay Nunally, Oal, Calif., 77-74-75-73—299.

Grant Halstead, Fresno, Calif., 72-71-79-78—300.

Harry Cooper, Buffalo, 72-77-73-78—300.

Joe Turnesa, New York, 76-75-77-73—301.

Mel Smith, Portland, Ore., 72-72-80-79—303.

Ivan Johnson, Portland, Ore., 77-74-80-76—307.

(x) Denotes amateur.

Massie B. Miller of Norwich failed to qualify, getting 79-74—154 for his first two rounds. He was two strokes in back of the last place in the qualifying rounds.

REDS AND EAGLES TIE IN C-A HOCKEY LOOP

BOSTON, Dec. 22.—(AP)—The Providence Reds, by winning both of its last week's games, today shared the top of the Canadian-American Hockey league with the New Haven Eagles, who have been leading the parade for the last few weeks. A week ago, the Reds were in third place, but their first victory put them above the Boston Tigers and the second put them even with the Eagles.

During the week the Boston club, last year's champions, dropped into third place.

The official standing, including games of Dec. 21, follows:

	G	W	L	T	Pts	Gf	Ga
New Haven	14	6	5	3	15	42	29
Providence	13	7	5	1	15	43	50
Boston	13	6	5	2	14	61	48
Philadelphia	11	5	5	1	11	44	42
Springfield	13	4	8	1	9	24	35

McCAFFERY TRADED TO CANADIENS FOR FRASER

PITTSBURGH, Dec. 22.—(AP)—Bert McCaffery, veteran defense man of the Pittsburgh club of the National Hockey league, has been traded to the Montreal Les Canadiens for Gordon Fraser, it was made known here today. The management hopes, through the acquisition of Fraser, to strengthen the Bue defense, which has been more or less weak since the opening of the season.

Fraser will report to Pittsburgh in New York next Saturday and McCaffery will join the Montreal team on the same date.

GRIFFITH-RISKO BOUT TOPS GARDEN SHOW THIS WEEK

NEW YORK, Dec. 22.—(AP)—The heavyweight herd thunders into Madison Square Garden here on Friday to furnish fistic fans with their outstanding attraction for Christmas week.

Battling in the ten-round final of the Garden's Friday night show will be Gerald Ambrose (Tuffy) Griffith, of Sioux City, Ia., and Johnny Risko, of Cleveland, O.

Risko has been counted out of the heavyweight picture many times but he has a happy faculty for bouncing back into the limelight just when all hopes seem lost. He has battled all the leading heavyweights of the last four or five years and he has won more often than he has lost.

In Griffith he will be meeting one of the most promising of the younger fighters. The Sioux City lad can punch and box and they may be enough to upset the Clevelander. Griffith certainly is a much improved fighter over the Griffith that was knocked out in two rounds by James J. Braddock here some months ago.

Supporting the feature bout will be a ten-round semi-final between Harold Mays, of Bayonne, N. J., and Paul Cavalier, of Paterson, N. J., heavyweights. Joe Sekyra, Dayton, O., heavyweight, will battle Larry Johnson, Chicago Negro, in the first ten.

At the Chicago Stadium, Friday night, Bud Taylor, Terre Haute featherweight, will meet Earl Mastro, of Chicago, in the ten-round feature. Hein Mueller, latest German heavyweight importation, takes on Elzear Rioux of Canada, in another ten rounder on the same card.

A matinee show at the Philadelphia Arena Christmas day finds Lew Massey, South Philadelphia featherweight, matched with Johnny Datto, Filipino. In the last of four ten-round bouts Matt Adgie, Philadelphia iceman, engages Billy Jones, Pittsburgh light-heavyweight, in another ten rounder and Baby Joe Gans, Los Angeles Negro welterweight, and Harry Kid Brown, of Philadelphia, clash over the same route.

SCHMELING TO FIGHT AT ATLANTIC CITY MAR. 29

ATLANTIC CITY, Dec. 22.—(AP)—Max Schmeling, the German heavyweight contender, will fight an opponent yet unnamed at the Atlantic City Auditorium on March 29 instead of Feb. 22, and Jack Sharkey, outstanding American contender, may meet Schmeling here, Herman Taylor, one of the promoters, said tonight.

The postponement was made at the cabled request of Schmeling, who wanted more time to rest up an injured ankle and get himself in condition. He will sail from Berlin on Feb. 8 and arrive here a week later. His opponent will be announced at a dinner party as a formal reception on Feb. 19.

Asked who may be Schmeling's rival, Taylor remarked:

"With the change of dates, Sharkey is in the running as his contract expires with the Madison Square Garden Corp. after the Miami bout scheduled for Feb. 27. No matter who the promoters pick for Sharkey, he will win, as he outclasses the group with the exception of Schmeling.

"My partners in the enterprise have already talked to Johnny Buckley who handles Sharkey's business and he is willing to bring Jack here after the Miami bout.

"There is no truth to the reports that George Godfrey has been selected as Schmeling's opponent. He, like any other heavyweight who figures to extend Max, is in line for the bout.

"Tuffy Griffith may come in for serious consideration if he performs impressively against Johnny Risko. But 40 days before the March 29 date, the man who will meet Schmeling will be announced," added Taylor.

Joe Jacobs, manager of Schmeling, received the cablegram from Schmeling late on Saturday night requesting the postponement. Jacobs came to Atlantic City and met Taylor.

EAST-WEST TEAMS SETTLE DOWN TO HARD PRACTICE

SAN FRANCISCO, Dec. 22.—(AP)—Members of the East-West football teams settled down to hard work today and except for the Christmas holiday will enjoy no respite until the day before their game here January 1.

Catch Andy Kerr took the eastern players to Palo Alto and put them through light scrimmage and signal practice to accustom them to the turf. Tomorrow the first of a series of two hour workouts will begin.

The western team had a two hour scrimmage, kicking and passing the ball. Coach Percy Locey declined to pick a first eleven, saying he would not name the starting players until a day or two before the game. Locey, however, continued to use Ed Pomeroy, Utah fullback and "Dutch" Clark of Colorado, quarterback, in those positions. The western team will practice in San Francisco until Christmas day after which they will go to St. Mary's college at Morago in back of the Oakland hills to finish their workout.

HIGH SCHOOL SPORTS

Bulkeley's football schedule for 1930 includes nine games and a new game with Robert E. Fitch high of Groton, the second one on the slate. The annual Academy-Bulkeley tilt will be played at the campus, Nov. 22. The city-title Chapman-Tech tilt comes the week before. Five games are at home and four away. The schedule: Sept. 27, Meriden; Oct. 4, Robert Fitch at Groton; 11, Stonington at Stonington; 17, Westerly; 25, Windham; 31, New Haven Hillhouse; Nov. 7, Manchester at Manchester; 15, Chapman Tech; 22, Norwich Free Academy at Norwich.

The Williams Memorial Institute for Girls basketball team of New London will play a nine-game schedule this season, Coach Clare Polinsky has had a squad of 25 working out for the past two weeks.

The schedule: Jan. 13, Stonington; 22, Robert Fitch at Groton; 25, Woodstock academy at Woodstock; Feb. 1, Robert Fitch; 8, American School for Deaf; 15, Stonington at Stonington; March 1, Fishers Island; 8, Woodstock; 15, American School for Deaf at West Hartford.

Workouts for both the indoor track and the swimming teams at the Academy will be practically at a standstill this week because of the holidays. Immediately after New Year's, the Wildcats will get down to work for the final stretch before the opening of the schedules. Each will open about the second week of the month.

Stonington high will play but an eight-game basketball schedule, which, added to the fact that N. E. A., Bulkeley and Westerly have no court representatives, makes basketball a rather dead sport for the conference fives, at least, the Class A schools.

HELLER FIVE RESENT BEING TREATED LIKE SCHOOL KIDS

Sports Editor: The Heller Brothers basketball team has repeatedly sought to arrange a basketball game with the famed professional champions of eastern Connecticut, the Plainfield Community club, and in each instance the brothers have been turned down cold. The Leonard Booking agency of Boston, which books games for the Willimantic Five, was informed by the Plainfield manager that the brothers would be a financial "flop" to them, that is, that they would not be a drawing card in Plainfield. We beg to differ.

Be that as it may, recently Sam Heller wrote personally to the Plainfield manager relative to a game during the Xmas vacation in Plainfield and the reply which he received was not one befitting a manager of a championship team, namely, "Eastern Connecticut Professional champs" (considering the fact that they are about the only professional team in Connecticut, they ought to be pretty good Eeastern Connecticut champs). The thoughtless, inconsiderate and unexplainable reply was to the effect that most of the Heller boys have played in their preliminary games at one time or another and been defeated by their "Buddies." In fact, only two of the Heller brothers have ever played in Plainfield, and the two youngest at that, the youngest member played there three years ago while the next member played there two years ago. But, what of it! Either one of those two boys is today as good a basketball player as any of the vaunted stars on the championship Plainfield team.

Again, the Plainfield scribe writes—"The team you play in Norwich regularly has been beaten often by the preliminary team here, the Buddies." —But, no mention is made of the fact that Norwich had in their line-up a man who was a former star with the Plainfield champs and who is still as good as any of their stalwarts. The manager withheld the fact that the Heller Brothers defeated the Danielson Town team about two weeks ago, a team which had in their lineup extremely capable men, one of them a present member of the "Champs" and another one who performed for them not so long ago.

This was not all, for the writer continues: "Where do you get the idea to play the big team, (presumably talking about the Champs), a team composed of players of years' experience," and he raves madly on, "Just take a 'tip' and get a 'rep' and a few years' experience and then demand a game of us, but at present stick to your own class and use a little common sense," with nerve enough to top it off with "Wishing you a successful season."

These words are indeed penetrating, but yet whimsical as well as nonsensical, and I can't refrain from asking, "How do they get that way." What great "rep" has this team attained and what incomparable feats of the indoor court game have they demonstrated, that they can philosophize as well as dictate to us?

It seems that they know not of what they speak and should practice what they preach.

If the Heller Five had a world beating rep, I wouldn't go bragging about it, but I'd let other people do it. A word to the wise is sufficient.

We have met some of the same teams that the Plainfield team has met and have done a more creditable job than the Plainfield team can boast of. We can truthfully say that no team in eastern Connecticut has ever beaten us in basketball, and therefore we share jointly the honor of eastern Connecticut champs, but we withdraw in favor of Plainfield.

This letter is not written for the express purpose of creating publicity as a preliminary to an All-Heller-Plainfield basketball contest. That is farthest from our mind. Our main purpose in writing this letter is to take them off their "high horse" and show them that they are not the only "pebbles on the beach," but that there is another team in eastern Connecticut just as capable as they.

SAM HELLER.

VELVETMEN HAVE LITTLE TROUBLE WITH RHEA TEAM

On Sunday afternoon before a good-sized crowd the Velvetmen played the National Rhea Co. soccer team of Putnam, a league game, on the J. B. Martin ground and beat them 5 goals to 0 in a fast and interesting game. The first goal for the locals was a gift, one of the visitors unfortunately putting the ball through his own goal. The second came a few minutes later from the boot of J. Houston a fast drive from fully 20 yards out. L. Archibald added a third which finished the scoring for the first half. Two more were made in the second half, the last one being a splendid shot from a difficult angle by E. Erickson. The teams lined up as follows:

J. B. Martins		National Rhea Co.
F. Orcutt	Goal	J. Touchette
E. Eccleston	RFB	W. Wheaton
A. Headon	LFB	F. Gifford
E. Erickson	RHB	E. Webster
L. Day	CH	U. Myotte
H. Seidel	LHB	A. Webster
H. Decelles	ORF	L. Mellor
J. Houston	IRF	S. Yates
F. Thompson	CF	A. Wall
I. Archibald	ILF	W. Winslow
B. Labeaski	OLF	E. Dragon

Referee, R. Pilling; linesmen, G. Kinder, A. Satterson. Time—Two 45-min. halves.

Goals: J. B's—5 (Houston, Archibald, Erickson. N. R. Co.—0.

MANDELL TO BOX QUINTERO AT MIAMI JAN. 10

MIAMI BEACH, Fla., Dec. 22.—(AP)—Sammy Mandell, lightweight champion, and Manuel Quintero, Cuban fighter, may fight here on the night of Jan. 10, but if Eddie Kane has anything to say about it Jack Dempsey will not be the third man in the ring.

Kane, as Mandell's manager, today issued a statement that he would not permit his charge to enter the ring if Dempsey were the referee.

Dempsey had tentatively accepted an invitation of G. R. K. Carter, promoter of the Jan. 10 fight, to act as referee.

The manager refused to give reasons for his attitude against the Manassa Mauler.

"Dempsey can never referee any fight in which any boxer under my management participates," Kane said. "That's flat. If Mandell is to fight the promoters had better forget about Dempsey as a referee."

Kane was manager of Tommy Gibbons when he fought Dempsey for the heavyweight championship in Shelby, Mont., in 1923.

National Hockey League

At New York: New York Rangers, 3; Chicago, 1.

At Detroit: Detroit Cougars, 6; Pittsburgh, 1.

CONNIE MACK IS 67 YEARS OLD TODAY

PHILADELPHIA, Dec. 22.— (AP) — Connie Mack, veteran leader of the Philadelphia Athletics, will be 67 years old tomorrow and will spend the day as most of his days are spent—in his tower office at Shibe park.

"I'm not much of a hand for parties," said the dean of major league managers, "and anyhow, what's another birthday? I've had a lot of them. It will be an ordinary day in my life, but I think Mrs. Mack is planning a little dinner somewhere and perhaps we will go to a theatre. That will be the extent of the celebration."

Mack put an end to speculation definitely today when he said he had no thought of retiring and turning over the managerial reins to a younger man. He has directed the A's for 30 years and has been in baseball more than a half a century.

"I'm going to retire only when I'm forced to retire," he said. "This is my life—baseball. I'm going to stay in it until I'm physically unable to continue."

The world's champion Athletics will take the field in 1930 with few changes in the line-up, Mack said. His outfield will be unchanged and his infield, with the exception of third base, will be the same. Dykes will draw the hot corner assignment as a regular in that position, succeeding Sammy Hale, who has been sold to St. Louis.

RANGERS TAKE SECOND PLACE IN HOCKEY LOOP

NEW YORK, Dec. 22.—(AP)—The experienced New York Rangers took second place in the American group of the National Hockey league from the young Chicago Blackhawks tonight by winning their encounter, 3 to 1. The victory gave the Rangers a one-point margin over their rivals.

The Rangers took advantage of every opportunity and converted three of them into goals in the first two periods. Chicago, tired after last night's clash with Boston, could not make use of several of their best chances after they finally did break through the New York defense.

The newly-adopted offside rule, getting its first trial in New York, caused much trouble for both teams and each had a goal disallowed because a player had crossed into the attacking zone ahead of the puck.

Frank Boucher, veteran center, showed the way in the Ranger scoring, making two goals on assists by the Cook brothers. Marvin Wentworth made the Chicago goal late in the third period.

Soccer Challenge

The Taftville Social and Football club wishes to challenge the J. B. Martin team for a game to be played Christmas morning at 10:30. If challenge is accepted, answer through this paper Tuesday morning.

Canadian-American Hockey

At New Haven: Boston, 4; New Haven, 3, (overtime period).

Christmas Benefit Football Final

At New Orleans: Loyola of Chicago, 26; Loyola of New Orleans, 6.

American Pro Football

At Brooklyn: Brooklyn, 31; Rochester, 16.

4-H CLUB MEMBERS ARE GOING TO STORRS

The New London count 4-H club members will present a varied program at 7 o'clock this (Monday) evening over Station WCAC, Connecticut Agricultural college, Storrs, Conn. The members who have been selected to attend have all completed their project work to date and are real 4-H club enthusiasts. The program is to be given as follows:

The following 4-H club boys and girls have been selected to make the trip: Beatrice Bamber, Norwich; Viva Bergiue, North Stonington; Winifred Burdick, Preston, and Ellen Abrahamson, Preston; Evelyn Waterman, and Eloise Cummings, Lebanon; Helen Gyome, Colchester; Margaret Walder, Groton; Frances Lamb, Marion Robertson, Ruth Robertson, Mary Idzkowski, Franklin; Mary Lewis, Preston; Mary Manning, Henrietta Segapaniak, Edna Lamb, Frances Ward, Barbara Rogers, Vera Johnson, Franklin; Ruth Avery, Norwich Town; Paul Holdredge, Ledyard; Clayton and Reginald Lewis, Preston; William Wilcox, Norwich Town; Nathaniel Manning, Franklin; Hollis Cummings, Stephen Manning, Lebanon; Paul Koisinin, Richard Palmer, Voluntown; George Cottrell, North Stonington; Michael Hraczyk, Montville; William and Alden Browning, Franklin; Harold Geer, Norwich Town; Earl Holden, Griswold; Gilbert Hazen, Ledyard; Donald McGrath, Bozrah; Gerald Sisson, North Plain; Arnold Manning, Tony Carboni, Irving Bowers, Savero Lattera, Franklin.

The group will leave the Farm Bureau office this afternoon at 1 p. m. and will have a straw ride to the college.

DRIVERS SHOULD RESPECT RIGHTS OF PEDESTRIANS

Pedestrians are paying heavy toll to automobiles because they are not taking enough interest in or sufficient precautions for their own safety, Commiss

SNOW TODAY AND POSSIBLY TOMORROW

Norwich Bulletin

NORWICH, CONN., MONDAY, DEC. 23, 1929

FULL ASSOCIATED PRESS DESPATCHES

The Bulletin.

Norwich, Monday, Dec. 23, 1929

THE WEATHER

Conditions.

The disturbance that was off the west coast of Florida Sunday morning is advancing northeastward with increasing intensity being central off the Georgia coast. A high pressure area is moving eastward over eastern Ontario and Quebec.

The outlook is for rain or snow in the south portion of the Middle Atlantic states and for snow in the north portion of the Mid-Atlantic states on Monday and for snow Tuesday in New England. Elsewhere the weather will be partly overcast, Monday and Tuesday in the Washington forecast district. Temperatures will rise on Tuesday in northern New England.

Storm warnings are displayed on the Atlantic coast from Cape Hatteras, N. C., to Sandy Hook, N. J.

Winds.

North of Sandy Hook: Fresh northeast winds over north portion and strong northeast winds over south portion; weather overcast with snow or rain over south portion and followed by snow over north portion Monday.

Sandy Hook to Hatteras: Strong northeast winds, reaching gale force off the coast over north portion; weather overcast, with rain Monday.

Forecast.

For southern New England: Snow Monday and possibly Tuesday; not much change in temperature.

Observations.

The Bulletin's observations show the following changes in temperature and barometric changes Saturday and Sunday:

Saturday—	Ther.	Bar.
7 a. m.	24	29.80
12 m.	29	29.80
6 p. m.	28	29.90

Highest 30, lowest 24.

Sunday—	Ther.	Bar.
7 a. m.	25	29.90
12 m.	34	30.00
6 p. m.	29	30.00

Highest 34, lowest 22.

Comparisons.

Predictions for Saturday: Fair, continued cold.

Saturday's weather: Fair, cold, brisk west wind.

Predictions for Sunday: Fair.

Sunday's weather: Fair, northwest wind.

SUN, MOON AND TIDES

Day	Sun Rises a. m.	Sun Sets p. m.	High Water a. m.	Moon Rises a. m.
23	7:12	4:22	3:52	morn.
24	7:13	4:22	4:51	0:37
25	7:13	4:23	5:47	2:03
26	7:13	4:24	6:39	3:09
27	7:14	4:25	7:27	4:15
28	7:14	4:25	8:11	5:20
29	7:14	4:26	8:53	6:11

Six hours after high water it is low water, which is followed by flood tide.

GREENEVILLE

Anniversary masses of requiem offered at St. Mary's Memorial church the past week were: Monday for Mr. and Mrs. Paul Lejeunesse; Tuesday, Mrs. William H. Brennahan; Thursday, Dr. John H. Corcoran; Saturday, John Bowne. The masses were celebrated by the pastor, Rev. William A. Keefe, with relatives and family friends present. The musical part of the mass was in charge of the organist, Mrs. Michael J. Farrell.

Arthur McGowan, a student at Georgetown university is spending the holiday recess with his parents, Mr. and Mrs. Arthur McGowan of Roosevelt avenue.

Frank Belicki of Fordham university is spending the Christmas vacation with his parents, Mr. and Mrs. William Belicki of Prospect street.

MANY GREENEVILLE HOUSES PRETTILY DECORATED

Christmas decorations are in evidence throughout Greeneville. Many of the residents have strings of gayly colored electric lights in their windows while others have candles, electrified. On many front porches two small Christmas trees are placed. As in past years Prospect street, the residential section of the third ward, leads the other streets in decorations during the Yuletide season.

Christmas Mass At 6 a. m. Announced.

At the three masses Sunday at St. Mary's Memorial church, Rev. William A. Keefe, pastor, announced that the masses Christmas day would be the same as on Sunday with the exception of an early mass at 6 o'clock.

Miss Gertrude Fontaine, a teacher at West Hartford, is spending the Christmas recess at the home of her parents, Mr. and Mrs. John Fontaine of Central avenue.

The K. S. Sewing circle of L. A. A. O. H., No. 18, met Thursday evening at the home of Mrs. Nora Fahey of North Main street with a large class. Sewing of fancy articles occupied the time for an hour, after which a social hour was enjoyed with carol singing a feature. Refreshments were served by the hostess and included assorted sandwiches, cake, cookies and coffee. Mrs. Fahey was assisted by Mrs. Grace Mumford, Misses Esther Fahey, Teresa Portelance and Loretta Fahey. The class will hold its next meeting with Mrs. Mollie Carroll of 26 Boswell avenue.

TAFTVILLE

The Wequonnoc school closed Friday afternoon for the annual holiday recess. On Friday, a number of the grades had Christmas parties.

Mr. and Mrs. Albert Labarre of Plainfield spent the week end with relatives in town.

Guests of Mr. and Mrs. Thomas Lambert of North B street on Sunday were their son-in-law and daughter, Mr. and Mrs. Emile J. Dubeau, of Plainfield.

Mr. and Mrs. Joseph Heselton and children, Kendall and Revela, of North B street have returned from a few days' stay with relatives in Ballouville.

At a recent meeting of the members of Branch 96, Polish Workers' Sick Mutual Aid association, Stephen Stoklosa of Terrace avenue was elected president. Mr. Stoklosa is also a member of the building committee which has charge of the erection of a new clubhouse and hall, on which work has already begun, on McKay street.

A new porch is being added to the residence of Mrs. Agnes Hanlon of Merchants avenue.

Of interest to Taftville people and especially to radio owners is the announcement that Aldor Langlois, 13-year-old son of Mr. and Mrs. Alfred Langlois of 18 South B street, is to sing over the radio from station WTIC on Monday, Dec. 30. The young man, who has a very fine voice, has already made quite a name for himself in local musical circles.

The executive officers of the Taftville Rod and Gun club met Thursday with President Fred Dugas presiding. Owing to the scarcity of game, the annual game supper was ordered canceled. It was voted that the funds appropriated for defraying the expenses of the supper be spent in the purchase of cotton-tail rabbits, which would be distributed in the various parts of the surrounding district for the benefit of the sportsmen of that locality. The committee appointed to take charge of the purchase of the cotton-tails consists of Joseph E. Benac and Edward Duprey.

MAN'S SKULL FRACTURED, CHILD HURT WHEN HIT BY LOCAL TAXI

Ralph Alberica and a child, Gloria Alberica of No. 76 North Main street, were knocked down and injured about 7:30 o'clock Saturday evening, on North Main street, just north of the so-called car shops, by a local taxi driven by Clarence A. Gwiczdowski. Both were taken to the W. W. Backus hospital. Mr. Alberico is suffering from a fractured skull and a broken right arm and the girl was injured about the hip and spine.

The child, it is claimed, started across the street and Mr. Alberico attempted to stop her. They were on the trolley tracks when hit by the taxi. Mr. Alberica, who has been located in West Virginia, had just arrived in Norwich to pass the Christmas holiday season at his home here.

SAILOR WRECKED AUTO TAKEN WITHOUT PERMISSION

After the machine, an Overland whippet, he was driving, crashed into a parked automobile on Laurel Hill avenue, early Sunday evening, James C. Clark, U. S. N., stationed at the submarine base, Groton, was arrested on a charge of driving while under the influence of liquor. In addition Clark faces charges of taking an automobile without the permission of the owner, and driving without having a license with him. Walter Zeramba, 11, of Allyn place, who was riding with Clark, received lacerations over the right eye and on the left forehead. The boy was taken to the W. W. Backus hospital in the ambulance.

The Overland, practically demolished in the crash, is owned by Patrick L. McNally, of the U. S. S. 0-9, now at the submarine base. McNally was visiting at the Zaramba house and claims that Clark took the machine without his permission. Clark, evidently on the way to the submarine base, ran into a machine owned by Dr. John W. Suplicki of No. 167 Cliff street, which was parked on the right hand side of the street, near No. 176 Laurel Hill avenue. The Overland overturned, was practically demolished and landed on its side in the middle of the street, blocking the trolley tracks. Dr. Suplicki's machine was badly damaged.

Police Officers Henry Fenton, Patrick Shahan and Clarence Simpson investigated the accident and Clark was arrested on the drunken driving charge. It also developed that he had no driving license with him. Later McNally appeared at police headquarters and charged Clark with taking the machine without his permission. The police pushed the wrecked car to the side of the road and later both machines were towed to garages.

DANIELSON KIDNAPING CASE CONTINUED UNTIL JAN. 6TH

(Special to The Bulletin)

DANIELSON, Dec. 22.—It was announced today that James Cobb, held in default of bail at the county jail in Brooklyn on a kidnaping charge, has retained Attorney Irving H. Mixon of Putnam as counsel.

Saturday morning Cobb, whose home is in Yantic, was presented before Judge W. Fenner Woodward in the town court to answer to the charge that he kidnaped Miss Katherine Lasch, who has been living here for some time, but whose home is at 228 West Town street, Norwich, with her mother, Mrs. Mary N. Lasch. Friday afternoon near Davis park, here, while the young woman was on her way to work in the mill office where she is employed in town.

When Cobb, a clean-cut young man of fine build, was asked to plead to the charge he seemed a bit bewildered and remarked that he did not feel that he had actually kidnaped Miss Lasch, with whom he had been on particularly friendly terms for a considerable period of time up to three months ago, when their relations became estranged and have since remained so.

However, he was advised that he was expected to plead, one way or the other, and said "Not guilty." Thereupon Prosecuting Attorney Arthur G. Bill suggested that Cobb's offense being such a serious one in the eyes of the law, one under which, in case of conviction, a penalty as severe as 20 years in prison may be imposed, that the bail be $10,000. There was a wan smile from Cobb as he remarked that there was no possibility of his raising that amount.

That he might have opportunity to retain counsel his case was continued until Jan. 6. The hearing is so long deferred by reason of the fact that it is the holiday season, that Attorney Bill expects to be out of town over the Christmas season and because, it being in a holiday period, many other things intervene to put the case over until after the first of the year.

Cobb was taken to jail after his presentation in court and faces the prospect of spending Christmas and New Year's in custody, though, it is understood, an effort will be made to get him out on bail.

FRANK EDWARD JOHNSON REACHES CUBA FROM EUROPE

Holiday greetings received by Norwich friends from Frank Edward Johnson, in Cuba, bring also the information that Mr. Johnson arrived the last day of October after six very enjoyable months in Germany, Switzerland, Spain and France. Mr. Johnson had a special treat of music while in Germany during the season.

He expresses his pleasure in being home again after seeing so much of Europe and stresses the beauties of Cuba and the attractions of his home and patio as especially lovely.

Mr. Johnson has been informed of the recent death of Gen. William A. Aiken and Oliver L. Johnson and expresses deep sorrow at their passing, as he puts it, "Two splendid men whom Norwich will miss."

Mr. Johnson, a native of Norwich, made his last visit to this city for the burial of his mother, Mrs. Edward Whiting Johnson, who died suddenly in Florida Feb. 14th, 1928, while accompanying her son from Windham, Conn., to Cuba, where she was to reside.

GOOD SKATING AT MOHEGAN PARK POND

The first real good skating of the season was enjoyed Sunday at the "little pond" at Mohegan park by approximately 400 persons. The institution of a checking service for skaters' shoes was very much appreciated by those who went to the park Sunday. In previous years skaters had to leave their shoes in the small building at the park and on several occasions returned after skating to find them missing.

AIRPORT FOR NORWICH IS PLANNED FOR NEAR FUTURE

Norwich and New London are among the 13 cities in Connecticut that are now considering the establishment of new airports, according to information reaching the department of commerce at Washington. Both cities have notified the aeronautics branch of the department that they plan to establish airports in the near future and have requested the department for advice on the new projects.

WATER STREET CLUB RAID NETS 130 CASEES OF BEER

Bottled beer, 130 cases of it, was seized Saturday night by state and local police in a raid at the club room on the fourth floor of the building at No. 97 Water street, conducted by Charles Green. A quantity of alleged liquor, and one or two slot machines were also seized in the raid. Green was arrested on charges of violation of the liquor law and violation of the gambling laws. After being booked at police headquarters he was released on bonds of $1,000 for his appearance in the city court this (Monday) morning. John Smith, 32, of Occum, who was found in the club room in an intoxicated condition, was arrested on an intoxication charge. A half dozen others met in the place were summoned to appear in court this morning.

The police took the 130 cases of beer, seized liquor and slot machines to the state police barracks at Groton. They spent the greater part of the evening carting the numerous cases down the long stairs to the truck. It is understood that the state police had evidence of an actual sale before the raid was pulled off. Those in the raiding squad were State Police Officers Whitmarsh, Smith, Dygert, McKenzie, Hill and Officers Peter Vuono, Edward Hanks and Eugene Caulkins of the local police department.

TWO LOCAL MEN CUT IN SATURDAY NIGHT FIGHT

George Cross, colored, 22 years of age, whose home is in Hartford, was arrested Sunday afternoon on the West Side section of the city, by the local police, and is being held in connection with a fight Saturday night, in front of No. 76 High street. Cross, it is said, became involved in a fight with Warren and Harry Ruley, local colored men, and both the Ruleys were cut in the fracas. Cross will be presented in the city court this (Monday) morning.

RELIEF CORPS HOLDS BAKED BEAN SUPPER

Streamers of red and green suspended over the tables, with a Santa Claus frieze around the sides of the room, made the pretty decorations for a baked bean and salad supper given Saturday evening at the Buckingham Memorial by Sedgwick Woman's Relief corps. The supper was one of the most successful of the season, holiday shoppers, clerks from the stores and others availing themselves of the opportunity to enjoy one of the well known relief corps suppers which set a standard that ensure a pleasing patronage whenever they are held.

The supper, as usual, was under the direction of the executive committee, and turned in a satisfying sum to the treasury.

CHRISTMAS EVE CAROLS AT NORWICH TOWN

The committee trimming the tree on the Norwich Town green realizes that the tree is very small, but the members feel the time has come for it to "stand on its own feet" and have no assistance from festoons and surrounding smaller trees. The work of trimming has been a community enterprise as many members of the Rural association have given their assistance. The tree will be lighted during Christmas week, lights having been turned on for the first time Sunday evening. Mrs. Philip Johnson, chairman, was assisted on that committee by Flint Brayton and Walter T. Camp.

The Boy Scouts of Troop No. 2, from the Methodist Episcopal church, also the Scouts of Troop No. 10, from Sacred Heart church, are to be on Norwich Town Green Christmas eve to render any assistance needed, especially so in distributing the song sheets to the public, which it is hoped will enter largely into the spirit of the community singing around the tree. The Scouts are also designated to collect the song sheets, as these are the property of Norwich Rural association, under whose auspices the Christmas tree celebration is being held. All Scouts of Norwich will be privileged to assist. Joseph C. Worth, song leader is to have an elevated position in directing the community singing and a large flood light has been arranged for special use during that period.

The songs selected are the same as those the school children have been rehearsing during the Christmas season for their school programme, etc., under the direction of Miss Mary Rogers, supervisor of singing in the public schools of Norwich. John Swahn cornetist, has been engaged to accompany the singing. The time has been set this year for 7 o'clock, one-half hour earlier than in former years.

In the three Norwich Town churches, Congregational, Sacred Heart and Methodist Episcopal, also Grace Episcopal church, Yantic, announcements of the celebration, were read on Sunday, by the several pastors.

James Moran, treasurer of the Tree fund, has reported that there has been a liberal response to the letters sent out; but there are yet more to be heard from, as more funds are needed to carry out the project successfully.

SCOUT DENISON TO RECEIVE MAYOR'S PRIZE

First Class Scout Grant Denison, winner of the spy game Saturday afternoon, will be awarded the mayor's prize by Mayor Lee Roy Robbins at his office in the court house at 2 o'clock this (Monday) afternoon. In addition to Scout Denison, three other scouts found their way through the line of 50 scouts guarding Franklin square without being captured. The message written by the mayor was delivered to the spy chief, William Collins, at Franklin square, who was walking up and down the square wearing a first class scout badge.

The four scout spies who broke through the line to deliver the message reported in this order: Scout Denison, Mullard Mullikan, Edward rodeur and Branford Spicer, and the four scouts captured were James Coughlin, Woodrow Sebastian, Charles Ryan and Edward Jordan. The first spy to be captured was Scout Ryan, being caught by Russell Yerrington.

PETITIONS FOR APPOINTMENT AS ADMINISTRATRIX

(Special to The Bulletin)

FALL RIVER, Mass., Dec. 22—Mrs. Mary H. Murphy of Norwich, Conn., has petitioned the Bristol county probate court for appointment as administratrix of the estate of the late Patrick H. Hanley of this city. A hearing will be held on the petition in the probate court session to be held in this city at the superior court house Jan. 3 at 10:30 a. m. before Judge Mayhew B. Hitch.

STORRS HENS WILL EXCEED EXPECTED EGG PRODUCTION

In the seventh week of the Storrs contest the hens as a whole held steady Australorps, Jersey Giants, and White Rocks all speeded up their production a bit, but this was partly offset by reason of the fact that the Reds were using the brakes. Thus the gain over the previous week's lay was only a dozen eggs, too small to be significant except in so far as it shows the trend.

The total production for all pens was 4,254 eggs or a yield of nearly 61 per cent. At this rate the Storrs hens will exceed on January 1st the expected production of 30 eggs each in the first two months from flocks that are destined to lay 200 eggs per hen per year.

Leghorns managed to squeeze into first place but only by a hair. The entry of Steelman Poultry Farms of Lansdale, Pa., stood first for the week with a score of 61 eggs. Rhode Island Reds trailed close behind, Edward N. Larrabee's pen from Peterboro, N. H., was an uncomfortably close second with a tally of 60 eggs. Tolvonen Leghorn Farm from Girard, Pa., was an equally close third with a mark of 59 eggs. For fourth place three breeds battled to a tie.

R. C. Cobb's pen of Barred Rocks from Littleton, Mass., D. I. Goodenough's pen of Reds from Torrington, Conn., and Tom Barron's White Leghorns from Catforth, England all wound up for the week with 58 eggs each. When it comes to the matter of ranking the pens on their total production from November 1st to date, one notes two changes during the past week. In the Barred Rock group Westfield Poultry Farm from Westfield, Mass., moved from second into first place. In the Rhode Island Red class the Peterboro, N. H., pen that won second for the week moved up from third to second place in total production to date.

The scratch grains used in connection with the contest closely approximate the formulas recommended by the New England Poultry Feed conference. Corn, wheat, and oats are of course the mainstays. Equal parts of cracked corn and wheat are fed two or three times during the day. Whole corn is fed at night between nine and ten o'clock because it enables the birds to make a meal quickly. The oats are germinated and fed separately.

All pens are fed the same ration but not necessarily the same amounts as the latter naturally depends upon the breed, the rate of production, the weather, and possibly other factors. This means then, that feeding is not an altogether simple matter.

MOVING PICTURES OF CHRIST AT Y. M. C. A.

A very large audience attended the Sunday afternoon service at the local Y. M. C. A. After the singing of a hymn and prayer, Louis Mell, the pianist sang an appropriate Christmas hymn. Moving pictures of the Christ especially showing the scenes and history of his childhood were shown with splendid effect and impressiveness.

Secretary Edwin Hill gave a brief talk urging all present to think much of the Christ in these days, and he suggested that everyone seek out those less fortunate than they are and help make their Christmas brighter. The speaker emphasized the fact that while the giving and receiving of presents was most commendable, yet the very best present one can give is to give his life fully up to the leadership of Jesus Christ. Your homes will be more happy if each member of the family follows the example of the Christ.

ASHLAND COTTON CO. INCREASES CAPITAL STOCK

Papers have been filed with the secretary of state as follows: The Ashland Cotton company, of Jewett City, notice of increase of capital stock by issuance of 4,000 shares of prior preference stock of $100 par value, making the total outstanding capital stock 5,000 shares of common, 10,000 shares of preferred, and 4,000 shares of prior preference, all of $100 par value.

Traffic Law Violators Fined

Eight violators of the city ordinance in relation to parking were each fined $2 in the city court Saturday morning. They were Richard Heberding, E. LaRue Bliven, Stanley Trask and Thomas O'Neil, all of this city, Paul K. Trommer of Lisbon, John L. Nestor of Fall River, Donald Burgess of North Franklin and Elinor Swanson of North Barrington, R. I. The offenders had their cars "red tagged" in restricted territory on Franklin and Bath streets Friday evening.

Social At Town Clerk's Office.

Invitations signed by Kris Kringle, to the Christmas party to be held at the office of Town Clerk Harold S. Burt, are being received by telegram by the city and town officials and others. This is a novel deviation from the usual formal invitation. A beautiful Christmas tree, attractively lighted, has been installed in the office and is attracting wide attention.

Drivers' Examinations Tuesday

Examinations for motor vehicle operators licenses will be held here by the state police on Tuesdays, Dec. 24 and 31, instead of on Wednesday, as Christmas and New Year's day fall on those dates. A state policeman will be at police headquarters in the town hall from 9 a. m. to 4 o'clock each day to examine those seeking driver's licenses.

NORWICH TOWN

CHRISTMAS FESTIVAL OF CONG. CHURCH SCHOOL

The Christmas festival of the Congregational church school, which is to be held this (Monday) evening at 7 o'clock, will open with a pageant in the auditorium of the church. The pageant is under direction of a special committee consisting of Mrs. Walter Clark, Mrs. Donald Brigham, Mrs. Walter Hitchon and Miss Bernice Underwood. Following the pageant the assembly will pass to the chapel for the exercises of the primary department under direction of Miss Louise Bailey, teacher, and the entire school with their friends will be ready to welcome Santa Claus upon his arrival.

HELD CHRISTMAS PARTY FOR BLIND PUPILS OF CLASS

About 22 were present Friday afternoon at the home of Mr. and Mrs. Stanton W. Brown, Wightman avenue, when a member of their household, Miss Izetta Dellett, home teacher for the blind, pleasantly entertained her pupils and a few friends at a Christmas party. The feature of the afternoon was a tempting luncheon of clam chowder with pie, doughnuts, cake, tea and coffee. Candy was passed at the close of the repast, which was followed by the exchange of gifts from the tree. Mrs. Francis Herrick, of Hartford, social worker for the blind, impersonated Mrs. Santa Claus in distributing the gifts. Guests were present from Mystic, Jewett City, New London, Willimantic, Hartford and Norwich. Among the pupils present, whose ages ranged from 30 to 86, were four men and 14 women, all of whom were presented gifts and candy from the gaily-adorned tree.

In serving the luncheon at 1 o'clock, Miss Dellett had the assistance of her personal guide, Mrs. George Gaskell, also Mrs. Brown and two of the latter's daughters, Mrs. Fred Miller and Mrs. Lewis Aldrich. Mr. Brown and Mr. Gaskell provided their cars to convey some of the guests. During the afternoon, games were enjoyed and all united in singing Christmas carols, Mrs. Aldrich playing the piano accompaniments. There were recitations by several of the guests. Miss Dellett also entertained with harmonica selections finely rendered. The eldest guest present was 86. The party lasted until 5 o'clock. Miss Dellett has been a member of the Brown family for several years. Since locating in Norwich Town she has gone from place to place each week, instructing the blind, her pupils all being adults, and she being accompanied by her assistant, Mrs. Gaskell. A most ambitious young woman, as well as a willing entertainer whenever called upon, Miss Dellett has often entertained in public with her interesting recitations and harmonica selections.

DRAMATIZED SERVICE IS HELD AT M. E. CHURCH

The Methodist Episcopal church was filled Sunday evening when the dramatized service under direction of the pastor was given. Owing to the sudden illness of a member of the cast a number of changes were made. The service was entitled "Good Will Toward Men," and the cast was: Mr. Williams, Walter D. Kelly; Mrs. Williams, Theodora M. Brown; Mary, the daughter, a college student home for Christmas, Mrs. Lewis E. Aldrich; Bob, the son, about 17 and in high school, Wallace Wagner; grandmother, Mrs. Albert Miner; the minister, Rev. George Warren Potter; choir singers, Mary Waters, Mildred Carter, Margaret Phillip; Junior choir soloist, Virginia Ward.

The scene showed a family in a Methodist home, grouped around the open fireplace a few days before Christmas. The father, a traveling man, told of his experience in South America and what he saw of the work being carried on by the Methodist Episcopal church. The son and daughter join in the conversation and add their impressions of the young people they have met in school from South America. Mrs. Williams has a number of the choir members drop in to spend the evening and sing. Grandmother tells of meeting Bishop William F. Oldham. The minister calls in and reads a letter from Bishop Miller regarding Colegio Americano and the proposed building of Oldham Hall as a memorial. During the presentation the following hymns were sung: "O Little Town of Bethlehem," "While Shepherds Watched Their Flocks by Night" and "It Came Upon the Midnight Clear." Virginia Ward sang "Brightest and Best Star of Morning" and "Let the Christ That Is Living Reign Over All." The stone fireplace was built by Wallace Wagner, assisted by the pastor. A large framed picture of Bishop Oldham hung near the fireplace. A beautiful big evergreen star hung over the mantel, which was made and donated by Claude Robinson.

EIGHT RECEIVED SUNDAY INTO CONGREGATIONAL CHURCH

At the First Congregational church Sunday morning a Christmas service was conducted by the pastor, Rev. Gurdon F. Bailey, assisted by Rev. Charles E. Reeves. There was special Christmas music under direction of Organist Herbert L. Yerrington. The auditorium was attractively adorned for the Yuletide season by Miss Ida Beebe, chairman of the C. E. flower committee, assisted by several other Endeavorers. A visiting clergyman, Rev. Elbert C. Whiting, of Sudbury, Mass., preached a most eloquent sermon from the text Isaiah 9:6, "For unto us a Child is born, unto us a Son is given, and the government shall be upon His shoulder; and His name shall be called Wonderful, Counsellor, The Mighty God, The Everelasting Father, The Prince of Peace," with emphasis on the "For unto us a Child is born, unto us a Son is given." The anthems by the choir were, The Song Angelic and The Dawn of Peace. The offertory, by Mr. Yerrington, Silent Night, Holy Night, with chimes, was especially appealing.

Rev. Mr. Reeves read the Scripture lesson from Luke 7, and offered prayer. Preceding the sermon, Rev. Mr. Bailey received into the church membership a class of eight candidates, in confession of faith, Mrs. Susanna H. Parker, and by letters of transfer from other churches, Miss Charlotte Barbour from Trinity M. E. church of Norwich, Mrs. Phoebe A. Barber from the Congregational church in Central Village, Mr. and Mrs. Horace H. Woodmansee, Mrs. Gertrude L. Seagrave, Mrs. Grace Parker Heinrich from the United church, Norwich, and Oscar J. Heinrich from Taftville Congregational church. The right hand of fellowship was extended by Rev. Mr. Bailey. The pastor acknowledged with thanks a generous check, the gift of a long-time member of the church.

The flowers on the pulpit, presented by the Drop-in class of the Sunday school, were in memory of Miss Jennie G. Bonney, a loyal member of this church, who was almost instantly killed one year ago, Dec. 21.

The closing hymn, O Little Town of Bethlehem, was followed by the benediction by Rev. Mr. Whiting.

Flowers

Make the

Ideal Gift for Christmas

Bright buds capture the gleam of festivity and add to any occasion. Of course, no Christmas would be complete without a goodly number of glorious Flowers to cheer the day. You'll want them fresh and crisply lovely. We are taking special orders now for Christmas delivery.

Just a Few Suggestions—

PLANTS — FLOWERS
POINSETTEAS — ROSES
CYCLAMEN — VIOLETS
BEGONIAS — CARNATIONS
CHERRIES — CALENDULAS
MISTLETOE — AZALEAS
LILIES OF THE VALLEY

GRAVE BLANKETS—either Spruce or Laurel, decorated with red.

CHRISTMAS GREENS
CHRISTMAS TREES

Geduldig's Greenhouses

Cedar Street, Norwich. Phone 868

Send Home This Beautiful

Pull Up Chair

For Only 50¢ DOWN

50¢ A WEEK PAYS FOR IT

50 NEW ACCOUNTS TO OPEN

We are making this extraordinary offer—for Today and Tomorrow—only. Be sure you take advantage of it.

Regularly $14.00

This lovely pull-up chair is being offered for only $8.95—it is gracefully designed—beautifully covered in good grade of velours in combination colors—finely finished—and has special steel brace construction. A REAL VALUE.

NO TELEPHONE ORDERS
NO MAIL ORDERS

TODAY and Tomorrow ONLY So Will be Sold—

$8.95

SCHWARTZ BROS., Inc.

MAKERS of HAPPY HOMES

76-84 MAIN ST.
NORWICH, CONN.

COMPLETE HOME FURNISHERS

Norwich Bulletin

1700 1929

VOL. LXXI—No. 307 | POPULATION 35,893 | NORWICH, CONN., TUESDAY, DECEMBER 24, 1929. | TWELVE PAGES — 84 COLUMNS | PRICE TWO CENTS

WOULD OUST MEMBER OF LAW ENFORCEMENT COMMISSION

Senator Harris Demands the Removal of Paul J. McCormick, a Federal Judge—Result of McCormick's Statement That He and His Associates Had Agreed That Prohibition Enforcement and "Governmental Lawlessness" Were Two Major Problems—Demand For Removal is Sustained by "Dry" Senators

WASHINGTON, Dec. 23—(AP)—The opposition of a group of dry senators to the way the Hoover law enforcement commission is working crystallized today into a demand by one of them for the removal from that agency of Paul J. McCormick, a federal judge.

Senator Harris, democrat, Georgia, took this position as a result of McCormick's statements in Los Angeles last night that he and his associates had agreed that "prohibition enforcement" and "governmental lawlessness" were two major problems. He disclaimed speaking for the commission.

In a formal statement, Harris contended McCormick's expressions showed him to be "such a partisan against the prohibition enforcement law that, however honest he may be, he is unfitted to hold office on the commission."

"The prohibition forces of the country," he declared, "will be greatly disturbed if the president does not remove this man who has encouraged anti-prohibitionists as well as violators of law."

Harris is author of the resolution calling for a preliminary report to congress concerning the commission's prohibition findings. He has attacked the practice of secret sessions by the Hoover agency, and is being supported by Senator Glass, democrat, in threatening to oppose further funds for the commission unless its views on prohibition are stated.

Judge McCormick said in California that invasion and search of private dwellings without warrants was an outstanding evil of present prohibition enforcement.

"It is a gross misuse and denial of the constitutional rights of citizens," he continued, "and is a menace to life and liberty. A man's home is his castle, and the practice of entering it in the cause of prohibition enforcement without recourse to legal procedure, should be abolished. Third degree methods, as indulged in today, are wrong."

Senators Borah of Idaho and Jones of Washington, both republican drys, evinced interest in McCormick's views but declined to comment.

Jones said he intended to visit the law enforcement commission tomorrow to lay before it a request that a report on prohibition be made to congress as soon as possible.

Harris' statement was the second senatorial attack on a member of the president's commission. Last summer, after Chairman Wickersham wrote to Governor Roosevelt of New York, suggesting that the governor sponsor a plan whereby the states would take over much of the enforcement work, Senator Caraway, democrat, Arkansas, another dry, expressed the opinion that Wickersham should be removed from the commission.

The Arkansas senator was inclined to agree tonight with McCormick's opinion that invasion and search of private dwellings without warrants constituted a serious evil.

"You don't need to do that to enforce the law," he observed.

DANNY MURPHY CHARGED WITH DISORDERLY CONDUCT

CHICAGO, Dec. 23—(AP)— Danny Murphy in whose ears once thundered the applause of world series fans, climbed up and then down the ladder of success until he reached the bottom today—a prisoner in a Desplaines street court, charged with disorderly conduct.

Danny, in court, was just a nervous West Madison street vagabond until word of his real identity reached Judge Samuel Heller. Then it was learned that he was the Danny Murphy, right fielder for the championship Philadelphia Athletics, who gave Frank Chance's Chicago Cubs a beating in the series of 1910.

"Discharged" said Judge Heller, who added:

"A man who once was a star athlete deserves something for Christmas. I'll make the first contribution."

Danny took the donation and started to shuffle away.

"Come back tomorrow," said Judge Heller, "and I'll see what can be done for you. Where will you sleep tonight?"

"I'll be sleeping in a station cell, where I've been sleeping for the last few nights," said Danny.

Someone probably masquerading as Danny Murphy. Dan is now resident in Newark, N. J.

SHOT FATHER-IN-LAW AND THEN KILLED HIMSELF

NEW YORK, Dec. 23—(AP)—Nicholas Schmidt, 28, a Trenton, N. J., carpenter, tonight shot and killed his father-in-law, Ignatz Gerber, 48, in the latter's apartment in the Bronx, and then took his own life.

Police said that Schmidt's wife, Lena, 24, left her husband three months ago and went to live with her father and mother.

Tonight, detectives were told, Schmidt rushed into the apartment with a drawn revolver, apparently bent on shooting his wife. Gerber hurled himself between his daughter and her husband and received two bullets in his body. He died almost instantly.

While Mrs. Schmidt and her mother, Elizabeth, 46, ran screaming from the apartment, Schmidt turned his gun against himself and fired a bullet into his temple. He was dead when police arrived.

"BLUE CHRISTMAS" FOR STOCK MARKET PATRONS

NEW YORK, Dec. 23.—(AP)—A "blue Christmas" appeared in prospect for Wall street today as prices of stocks headed downward again and rallies failed to hold. Net declines in a long list of stocks ranged from $1 to $10 a share, but only one important issue, Anacoda Copper, broke through to a new low level for the year, although many others sank to within a few points of the resistance levels established in last month's break.

It was the first time since 1920 that the market has failed to provide some Christmas cheer for holders of securities, and consequently the first that "bear" traders have enjoyed. One encouraging feature of the session was the sharp falling off in volume, the day's sales of slightly less than 3,500,000 shares running about 2,000,000 shares below last Friday's total.

FIREMAN CRUSHED TO DEATH BENEATH ENGINE

NEW ORLEANS, Dec. 23.—(AP)—Benjamin Pittman, fireman, was crushed to death beneath his engine, and Mike Foster, engineer, was seriously scalded today in a collision between Texas & Pacific and Southern Pacific passenger trains at Avondale, a railroad ferry crossing above New Orleans.

Only the engines of the two trains left the track and none of the many Christmas passengers was injured.

THREE MEN KILLED IN EXPLOSION NEAR ALBANY

ALBANY, N. Y., Dec. 23—(AP)—Three men were killed and another seriously burned in an explosion and fire late today at the plant of the Redmond and Bramley Oil company, Inc., in Rensselaer, just across the Hudson from here.

The blast, which occurred in a storehouse containing 10,000 gallons of kerosene, wrecked that building, blew out windows in scores of houses, and shook structures for ten miles about.

PRISON SENTENCE OF FROM 70 TO 140 YEARS

PHILADELPHIA, Dec. 23—(AP)—A penitentiary sentence of 70 to 140 years was given William (Blackie) Zupkosky, 20, today after he was convicted of three holdups and pleaded guilty to four of 65 other indictments.

"You have reached the end of your criminal career," Judge Howard A. Davis said in imposing sentence. "You have wasted your life. Now you must pay the penalty."

Three juries that tried Zupkosky on the first three robbery indictments took less than three minutes each to convict him of the charges the juries remaining in the box.

He was first convicted of participation in a $5,092 payroll robbery of William Scholes and company. A second jury convicted him of robbing the real estate office of Charles Sege of $1,100 in cash and jewels. The third conviction was for a $5,098 holdup of the Sikes Chair company.

HELEN WILLS MARRIED TO FREDERICK S. MOODY, JR.

BERKELEY, Cal., Dec. 23—(AP)—Helen Wills, who won the women's world tennis championship, captivated the hearts of two continents, painted pictures that won her praise in London galleries and was presented to the British king and queen, married a young bond salesman here today because she loves him and tonight her name is Mrs. Frederick S. Moody, Jr.

The Moodys were married shortly after noon at St. Clements Episcopal church, a modest little chapel that nestles at the foot of the Berkeley Hills, near the tennis courts, where nine years ago Mrs. Moody began a career that was destined to make her one of the best known women in the world.

The ceremony was characteristic of the bride's career, simple and sincere, but with a cheerful overtone. The church had been decorated for Christmas. There was holly, evergreen, a bit of tinsel and over all a star. At the altar beneath these decorations Miss Wills and Mr. Moody knelt quietly while the Rev. Lindley H. Miller, the rector, read the new Episcopal service which does not require the bride to "obey" her husband or the husband to "endow" his wife with all his worldly goods.

There was no music and no flowers, except the godeni chrysanthemums intertwined in the decorations.

JEALOUS HUSBAND SHOT HIS WIFE AS SHE SLEPT

COLUMBIA, N. H., Dec. 23.—(AP)—Jealous suspicions of Ernest Eastman, 48, today caused him to shoot his wife, Eva, 31, as she slept, police said he told them. Four children, from 4 to 13 years of age, are left motherless.

He and his wife argued, he said, the greater part of yesterday and last night over her desire to seek employment outside their home. He said he had "become suspicious" of her about a month ago. After she was asleep, he told the officers, he took a .33-calibre revolver and shot her through the head.

TO BE LENIENT ABOUT ARREST FOR DRUNKENNESS

DETROIT, Dec. 23—(AP)—Police of Canadian cities across Detroit river have been instructed to follow a "golden rule" policy toward visiting celebrants who may become more or less helpless but refrain from unruliness between now and January 2.

The policy on ordinary days in the border cities is to arrest on charges of drunkenness those whose condition attracts the attention of policemen. For the next ten days, however, chief constables of Windsor, Walkerville, East Windsor, Sandwich and Riverside have instructed their men to be more lenient.

STEAMER IN DISTRESS 15 MILES SOUTH NANTUCKET

BOSTON, Dec. 23—(AP)—Commander H. R. Searls, in charge of the Eastern Division United States Coast Guard, said that the cutter Mojave had gone immediately to the assistance of the steamer Karmoy which reported itself in distress 15 miles south of Nantucket. He said that undoubtedly other coast guard vessels had also joined in the race to the Karmoy.

The Karmoy has a crew of 27 men aboard.

Snow And High Winds Along Atlantic Coast

Cold and Blizzard in the South Broke Records as Far Back as 1876.

(By The Associated Press)

Lying under a blanket of snow that ranged in thickness from inches to feet, most of the central and northern portions of the United States, save the Pacific northwest, looked forward to celebrating a white Christmas.

Until last night, when temperatures began to rise, it looked as though the white Christmas might extend into the south too, almost to the Gulf of Mexico.

Warmer weather, however, turned the snow—11 inches deep as far south as Shreveport, La.—into slush, and it was predicted that none would be left by tonight.

Most of the country today will be digging itself out of the havoc caused by storms. There was no snow in the Pacific northwest, but there was heavy rain and severe damage. And railroads and the telephone company experienced losses mounting to many thousands of dollars in the unaccustomed visit of cold and snow to the south.

The middlewest, just recovering from last week's blizzard had more snow Sunday night and yesterday, and trains on some lines in and out of Chicago were still hours late.

Snow and high winds lashed the Atlantic seaboard yesterday, from Cape Hatteras to Eastport, Me.

In New York city, sleet followed the snow, turning it to slush and making motor traffic slow and hazardous. There was enough snow, however, to give the street cleaning department a chance to try out its new chemical outfit that sprays calcium chloride on the snow and melts it.

The cold and blizzard that extended generally over the south, east of the Rockies, with the exception of Florida and a narrow fringe along the Gulf of Mexico, broke records extending back as far as 1876.

There was 17 inches of snowfall near Eldorado, Ark., 11 inches at Shreveport, La., 10 inches at Greenville, in the delta section, eight inches at Chattanooga, Tenn., and heavy icicles hanging from trees in Atlanta, Ga.

KILLED BEAUTY PARLOR EMPLOYE, THEN SHOT SELF

PITTSBURGH, Pa., Dec. 23—(AP)—Fannie Bosch, 17, a beauty parlor employe, was shot to death tonight as she was entering her home at Grove station near here. Michael Kowal, 36, of Baltimore, Md., charged by police with the shooting, turned the revolver on himself and inflicted probably fatal wounds before spectators could wrest the weapon from him.

Police said friends of the girl reported that Kowal had quarreled with Miss Bosch when she spurned his attentions and insisted on going about with young men in the neighborhood.

The girl, shot through the neck, was dead when a physician arrived. Kowal was taken to a hospital.

TESTIMONY IN THE IDAHO WHISKEY REBELLION CASE

COEUR D'ALENE, Idaho, Dec. 23.—(AP)—Attorneys for 28 alleged conspirators in the Mullan, Idaho, "whiskey rebellion case" today opened fire, seeking to impeach the testimony of government agents who had described wide open conditions in the mining town.

A. H. McGill, ex-bartender; Richard Cooper, undercover agent and D. B. Rogers, operative of the prohibition department, were recalled to the stand.

Defense attorneys attacked the character of Rogers, seeking an admission that he had offered drinks to women of Wallace, Idaho, while on duty and that he promised one of them "a good time" if she would go to Spokane with him.

HUCKING SURRENDERED ON FUGITIVE WARRANT

WAUTOMA Wis., Dec. 23.—(AP)—The mystery surrounding the financial activities of Elmer S. Huckins was presumably one step nearer solution today with his surrender here on a fugitive warrant.

He was released on $5,000 bond after accepting service on the warrant, based on a complaint made at Cedar Rapids, Iowa, charging him and his son, George, with obtaining money by false pretenses.

The failure of a Hancock, Wis., bank to redeem notes two Iowa investors held in the Huckins enterprises resulted in the charges against the Huckinses. In addition they face civil suits for 73,000, instituted by the two investors.

KILLED FOR REFUSING TO GIVE UP RING, GIFT OF LATE WIFE

NEW YORK, Dec. 23—(AP)—A refusal to part with an inexpensive ring given him by his late wife tonight led to the death of an elderly shoe store clerk at the hands of two holdup men.

The clerk, Elias Ellmond, 60, was in the upper Park avenue store where he was employed when the two men entered. After taking $75 from the cash register, one of the men saw the ring on Ellmond's finger and demanded it.

The clerk refused and a struggle followed in which he was shot twice and mortally wounded. The robbers fled without the ring.

PRELIMINARY INJUNCTION DENIED HARRY J. LEON

PROVIDENCE, R. I., Dec. 23—(AP)—The application of Harry J. Leon, of Hartford, Conn., for a preliminary injunction to restrain his wife, Mrs. Elizabeth Leon, from transferring or encumbering property in which the husband claimed ownership, was denied today in a rescript filed in superior court by Judge Charles A. Walsh.

Mrs. Leon acquired the property in question through her own efforts, and those of her son and daughter, Judge Walsh ruled. Mrs. Leon conducts specialty shops at Westerly and Watch Hill.

TWO RUM RUNNERS SWEPT OVER NIAGARA FALLS

NIAGARA FALLS, N. Y., Dec. 23—(AP)—Lives of two more rum smugglers have been taken by the Niagara river, it was agreed here tonight. Two men who came here recently from Detroit to engage in liquor running across the rapid stream from the Canadian province of Ontario are reported to have been swept to their deaths over Niagara Falls.

BRIEF TELEGRAMS

William Kellogg, Minneapolis grain man, has been selected to manage the National Grain corporation.

The number of those killed in rioting in southeast Nigera, British West Africa, has now grown to at least 43 womne and one man.

Without preliminary notice trade between [illegible] citizens south of the Rio G[illegible] and merchants of Laredo was [illegible] yesterday.

[illegible]mination to call two national [illegible] was voted before the close in [illegible]son, N. J., of the two day convention of the National Textile Workers.

Irwin B. Laughlin, newly appointed American ambassador to Spain, will assume his post at noon today, when King Alfonso will formally receive him.

Fire destroyed the home in New Fairfield, of Mrs. Elizabeth Maisenholder, while she was on a shopping trip in Danbury. The loss was estimated at $5,000.

Residents at Hillsboro, Texas, have accepted a 26-inch snowfall as Christmas order and are making the most of the polar atmosphere in real northland fashion.

Hundreds of Negro charwomen and janitors last night tripped a Christmas fantastic over the marble floor of the front hall of the interior department, Washington.

Former Chief Justice Eleazer L. Waterman of the Vermont superior court died at his home in Brattleboro, Vt., after a two weeks illness. He was 90 years old.

A 40-inch water main burst Sunday in Brookline avenue, Boston, tearing a hole in the street and flooding the section. The break was the third in the city in the last eight days.

Wilbur W. Marsh, democratic national committeeman from Iowa during the campaigns of Woodrow Wilson, died at his home in Waterloo, Ia. Death was caused by a paralytic stroke.

Former Premier Raymond Poincare, completely recovered from recent operations, left Paris for the Riviera. Premier Andre Tardieu was at the station to wish him Godspeed.

The reduction of one-half in federal tobacco taxes would, in the opinion of James C. Stone, member of the federal far mboard, increase tobacco consumption and thereby aid the producer.

The North German Lloyd liner Columbus, arriving from Bremen with 853 passengers and 7,000 sacks of Christmas mail, crept into New York harbor showing signals "not under control."

George F. Redmond, former Boston broker, who was serving a sentence in the federal penitentiary in Atlanta, Ga., yesterday was released from the prison on parole and has left for his home.

President-elect Pascual Ortiz Rubio, of Mexico, a patient at the Johns Hopkins hospital for the last eight days, left that institution with his wife for their suite in the Belvedere hotel, Baltimore.

The Schoellkopfs of Buffalo will consolidate their varied electric utility interests through a merger of the Niagara Share corporation of Delaware with the Niagara Share corporation of Maryland.

The U. S. S. Wright, flagship of the aircraft squadron of the scouting fleet, arrived at the Hampton Roads naval base bringing several hundred marines she embarked with recently for service in Haiti.

Philip Valentine, arrested in Los Angeles in connection with an alleged mail order parole plot, told detectives he was the son of the late J. J. Valentine who once headed the Wells-Fargo Express company.

The residuary estate of Mrs. Jessie L. Ward, widow of former Supreme Court Justice Frederic A. Ward, which was bequeathed to the president and fellows of Yale university in her will, amounted to $60,101.

The sale of the Hartford, New Britain, Albany, Newark and two New Haven offices of Prince and Whitley security and investment firm, to W. Kempton Johnson, firm member, was announced in New Haven.

The interstate commerce commission's plan for consolidating steam railroads of the country into 19 units met with general favor among railroad men of St. Louis, headquarters for five of the roads that would be affected.

The British colonial office announced that expenditure of about $25,000 of government funds had been authorized to relieve the immediate distress in the Fiji Islands where 16 persons were killed by a hurricane on December 12.

Several feet of the stone foundation of Samuel Sliverstone's house in Bridgeport, were knocked into the cellar, when an automobile, driven by Leslie Dorgan, swerved from the street and crashed into the building.

E. C. Sams, president of the J. C. Penney company, which operates a nation-wide chain of 1400 retail dry goods and apparel stores, announced yesterday that negotiations for a merger with Sears, Roebuck and company, had been definitely terminated.

Chairman Smoot of the senate finance committee expects the senate to reverse itself and throw out the Cuttin amendmen to the tariff bill, which would permit entry into the United States of foreign literature regarded by customs officials as obscene.

Continuing extension of the air line eventually planned to reach into South America, the Pan-American Airways connected Brownsville with the Panama Canal Zone by inaugurating a triweekly service between Guatemala City and San Francisco and Sal Salvadore.

Fire which started from a short circuit in a light socket destroyed one unit of the Alaskan Airways hangars at Fairbanks, Alaska, consuming the Stinson Detroiter plane formerly used by Sir Hubert Wilkins in his Arctic explorations and a large amount of equipment.

Police detectives and postoffice inspectors in Los Angeles reported that the arrest of a man and a woman on robbery charges had disclosed an alleged state's prison parole fraud plot, in which the name of Congressman Albert F. Carter of California was being used fraudulently.

Christmas Cheer For Disabled War Vets

President Hoover Signs $15,950,000 Bill For Hospital Construction.

WASHINGTON, Dec. 23—(AP)—Disabled World war veterans received welcome Christmas cheer today when President Hoover signed a bill to authorize construction of veterans' hospital facilities to cost $15,950,000.

Forecasting further projects for the care and treatment of veterans, the chief executive announced he had directed the medical council of the veterans' bureau to study the future hospitalization needs in view of prospective increases in incapacitated service men.

An increase of 4,491 beds is provided in the law enacted today. These will be distributed in 19 different building projects, four of which are to be neuro-phychiatric hospitals.

This measure brings the total expended and authorized for hospitals under the veterans' bureau to $104,435,942. Despite this increase, however, a report to congress from the veterans' bureau indicates that many veterans in contract hospitals will have to remain there until additional facilities are constructed.

The American Legion has sought the aid of President Hoover in an additional hospitalization program to cost $19,000,000. In that connection, the chief executive announced that he was glad to sign the bill today but indicated that the study should be conducted by the medical council of the veterans' bureau to knoow the extent of the needs before taking up a broader construction program.

The new hospitalization law specifically authorized $400,000 for a general hospital at Salt Lake City, Utah; $700,000 for a general hospital in West Virginia, $450,000 for aditional facilities at Northport, Long Island, and a new hospital at Somerset Hills, N. J., $1,900,000; new hospital in New York city, $1,000,000; new neuro-psychiatic hospital in western New York state and additional facilities at Aspinwall, Pa., $1,700,000. Others are to be erected in the south and west.

PRESIDENT AND MRS. HOOVER WINDOW SHOPPING

WASHINGTON, Dec. 23.— (AP) — Just as in homes throughout the land, the white house radiated cheer tonight as final preparations went ahead for the first Christmas of the President and Mrs. Hoover in the famous old mansion.

The snowy and sleety day found thousands of shoppers edging smilingly through the downtown sections for last-minute purchases. Mr. and Mrs. Hoover had already trod the crowded streets, having a good time window shopping.

The east room of the white house was dominated by a spruce tree towering toward the ceiling. In the apartment of the president upstairs, was a smaller tree decked in tinsel, other colorful Christmas trinkets and shining lights.

BURKE SOUGHT FOR SLAYING OF SEVEN CHICAGO GANGSTERS

CHICAGO, Dec. 23.—(AP)—An assassin disguised as a policeman who marched with a band of killers into a North Side garage last St. Valentine's day and slaughtered seven gangsters, was named as Fred Burke by a coroner's jury today.

He was the same Fred Burke whose quick trigger ended a traffic argument by killing a St. Joseph, Mich., policeman last week, and it was the trail of the St. Joseph killer that led to a closet in Burke's home where officers found the two sub-machine guns identified today as the weapons which were used to kill the seven henchmen of George Oran ten months ago.

SENATE LOBBY COMMITTEE WILL NOT CALL LEGGE

WASHINGTON, Dec. 23.— (AP) — Chairman Caraway of the senate lobby committee said today that Alexander Legge, chairman of the federal farm board, would not be called before the lobby committee to explain certain policies of the farm board.

His statement was made after Legge had announced that he did not have time to appear before the committee but would do so if requested.

"I have read Mr. Legge's statement," Caraway said. "It contains neither information nor explanation. If that is all he has to say, there is no reason wasting our time hearing him."

DROP RUM RING CHARGES AGAINST 167 PERSONS

PITTSBURGH, Pa., Dec. 23.—(AP)—The government today dropped the cases against 167 persons, indicted 18 months ago in connection with an alleged rum ring conspiracy here, and the charges were nolle prossed by Federal Judge Nelson McVicar. Difficulty of gaining convictions in cases already tried and the long time elapsed since indictments were made prompted the government's action, it was understood.

REPORT ON ISOLATION OF THE INFLUENZA GERM

CHICAGO, Dec. 23.—(AP)—Publishing the preliminary reports of Dr. I. S. Falk on his isolation of the influenza germ, the Journal of the American Medical Association, in this week's issue, says that while Dr. Falk's work is of great interest, it does not warrant the assumption that the way to an influenza vaccine has been found.

PETITION FILED FOR RELEASE OF PANTAGES

LOS ANGELES, Dec. 23.—(AP)—Supported by the affidavits of eight persons, attorneys for Alexander Pantages, multi-millionaire showman convicted of a statutory offense against Eunice Pringle, 17-year-old dancer, today filed a motion for his release on bond, alleging that severe heart attacks are endangering his life.

SIX UNLOADED BARGES ARE ADRIFT IN THE SOUND

NEW YORK, Dec. 23.—(AP)—The United States coast guard tonight sent the cutter Manhattan and three patrol boats to search Long Island sound for six unloaded barges, each with a man aboard, which broke away from a tug today while en route from Norwalk, Conn., to New York city.

ALBANY DEM. LEADER HELD ON A CHARGE OF PERJURY

Daniel P. O'Connell Was Indicted Yesterday by Federal Grand Jury—Is Charged With Giving False Testimony in the Investigation of the Albany Baseball and Stock Market Pool—O'Connell is Now Under a Three Months Contempt Sentence.

NEW YORK, Dec. 23—(AP)—An indictment charging perjury and containing 27 counts, was returned against Daniel P. O'Connell, Albany democratic leader, today by a federal grand jury.

O'Connell is charged with giving false testimony before the grand jury last July 31, in the federal investigation of the activities of the Albany baseball and stock market pool.

Seventy-five distinct allegations of perjury were made in the indictment.

The counts charge that O'Connell testified falsely when he said he never had anything to do with the Albany baseball pool; knew nothing about it; never knew where it was located; never remembered having had any business transactions with anyone connected with the pool; did not know what the letters "C. C. H. and B. M. A." stood for, and did not know what the expression "combination sheet" meant.

The "C. C. and B. M. A." was the pool's trade name.

O'Connell is now under a three months contempt sentence for his clash with the grand jury last July. He is free under $1,000 bail pending an appeal from the sentence.

GUN TAKEN FROM DETECTIVE WAS FOUND IN DEM. CLUB

NEW YORK, Dec. 23.—(AP)—Detective Arthur Johnson's service revolver, taken during a holdup of Magistrate Albert Vitale's dinner party Dec. 7, was found two hours later in a desk at the Tepecano Democratic club, sponsors of the dinner, it was testified today at the trial of Johnson, charged with neglect of duty.

Johnson, who was demoted to a patrolman following the holdup, went on trial before Police Commissioner Whalen.

The report of Inspector John J. Sullivan, who investigated the holdup, said that Magistrate Vitale himself "found" the gun for Johnson, but declined to tell how it came back or how he knew it was in the desk.

COMMERCIAL AIRPLANE FACTORY OPENED IN MEX.

MEXICO CITY, Dec. 23.—(AP)— The first commercial airplane factory in Mexico, which will employ 200 men and is scheduled to turn out an airplane a day, was opened at noon today in the presence of President Portes Gil, former President Plutarco Elias Calles, Secretary of War Amaro and the entire military air force.

The factory is owned by General Juan F. Azcarate, chief of the military aviation, and will manufacture airplanes of a type named for him, ten of which are already in use in the Mexican army. The factory will eventually represent an investment of $1,000,000.

PRESIDENT-ELECT OF MEX. TO VISIT ANNAPOLIS

ANNAPOLIS, Md., Dec. 23.—(AP)—President-elect Pascual Ortiz Rubio of Mexico will visit the United States Naval academy Saturday, Dec. 28, Lieut.-Comdr. A. H. Rooks at the office of Supt. Samuel S. Robison announced today. The president-elect, according to Commander Rooks, will arrive at the academy at 11 a. m., receive a 21-gun salute, and the Naval academy band will play the Mexican national anthem. After a tour of inspection of the academy he will return to Washington, naval authorities said.

SIX MEN WERE RESCUED FROM ICE-BOUND VESSEL

CHICAGO, Dec. 23.—(AP)—Six men, weak, hungry and shivering, let out feeble cheers today as they watched a tug battle through three inches of ice to get to them at a water intake crib five miles out in the lake.

They fed to and strengthened themselves with the provisions the tug brought—then they related a tale of chilly horror.

They told how the 66-mile gale of last week's blizzard put out their lights and fires, ruined their food, sucked the air out of their cold quarters, entombed them in ice and isolated them from help.

MEXICO DEPORTING ALLEGED ANARCHISTS

MEXICO CITY, Dec. 23.— (AP) — Twenty men brought here from Tampico last week under suspicion of plotting a revolution, were set free today. Chief of Police Valente Quintana reported to President Portes Gil that there was insufficient proof against the prisoners.

Of twenty alleged anarchists rounded up here five have been released and the remainder deported.

ALLEGED MURDERER HELD FOR EXTRADITION

ATHENS, O., Dec. 23—(AP)—Edward Sowards, 21, of Chauncey, near here, was held in the county jail today awaiting extradition to New York state, where he is charged with the murder December 14 of H. S. Bailey aged Ontario county farmer.

Police said Sowards admitted the slaying and said his motive was desire to obtain possession of Bailey's automobile and $80. Bailey was shot and cut with a hatchet.

Sowards was arrested last night at the home of a brother, Ira Sowards, at Chauncey.

THREE OF FAMILY GRADE CROSSING VICTIMS

RICHMOND, Ind., Dec. 23.—(AP) — Three persons, a man believed to be W. F. McClellan, Detroit, his wife and his son were killed instantly this afternoon when their automobile was struck by an interurban car ten miles west of here. Witnesses said the driver attempted to stop his car but it skidded onto the tracks.

REDUCTION IN REVENUE FREIGHT LOADINGS

WASHINGTON, Dec. 23.— (AP) — Revenue freight loadings for the week ending Dec. 14 were reported today by the American Railway association to have totaled 963,240 cars.

This was a reduction of 13,555 cars under the preceding week, and a reduction of 40,428 cars under loadings for the corresponding week a year ago, but an increase of 54,490 cars above the corresponding week in 1927.

CRAZED MAN WAS SLAIN AFTER KILLING TWO MEN

CAMERON, Texas, Dec. 23.—(AP)—Running amuck with an automatic rifle, Anton Huebner, farmer, killed two men and wounded a third today before he was slain by an armed citizen who rushed to the scene.

Apparently seeking revenge for previous differences with a salesman for a motor company, Huebner appeared at the door of the motor company at the lunch hour and started shooting. Hubert Hefly, the dealer, and Constable Charles Sens were killed and Sheriff Baylock wounded before the rifle was silenced.

For 20 minutes Huebner ruled the downtown street after killing the two men, shooting at every one in sight. Three times he emptied and filled his rifle.

Two years ago Huebner was hit over the head with a heavy stick in a fight with a salesman for the motor company. His skull was fractured. The difference was finally adjusted in the courts. Police believed that brooding over it led Huebner to seek revenge.

Lives of scores of workers going to luncheon were endangered by the firing of the crazed man.

ASKS SOVIET AID IN SEARCH FOR MISSING AVIATOR

WASHINGTON, Dec. 23.—(AP)—Messages of the American government appealing unofficially to the soviet for assistance in the search for Lieut. Ben Eielson, American aviator lost for six weeks on the ice off the coast of Siberia, were flashed tonight directly to Moscow and two soviet ships in the vicinity where Eielson disappeared.

The message to Moscow was transmitted through Tass, the soviet news agency. The messages to the two ships were to be sent by Gov. Park, of Alaska, the state department having informed the interior department that it had no objection to the appeal for assistance.

Ignoring international usage, Secretary Wilbur, on the urgent and pathetic appeal of Vilhjalmar Stefansson, world famous Arctic explorer, sent a communication direct to the soviet capital.

The state department was not called upon to rule upon this message, as it was sent before that department was consulted.

NO IMMEDIATE ACTION ON RAILROAD CONSOLIDATION

WASHINGTON, Dec. 23.— (AP) — Prospects for early congressional consideration of legislation to facilitate general railroad consolidation were raised today, following the promulgation Saturday by the interstate commerce commission of a specific plan for wholesale unification of the country's transport system.

Senator Fess, republican, Ohio, who has a rail consolidation bill pending, announced that he would press it for action this session in the belief that new law is necessary to clear away obstacles to the program.

Some persons, closely associated with railroad and banking plans, were inclined to consider that years might elapse before any substantial portion of the rail lines treated by the plan would be put into shape for actual grouping. The initiative in merger action, it was pointed out, is not with the government but with heads of railroads.

USING BUILDING FUND TO PAY CHICAGO TEACHERS

CHICAGO, Dec. 23—(AP)— Chicago school teachers were cheered tonight with the news that they will get their mid-December pay checks tomorrow. The $3,000,000 needed to pay them will be taken from the school board's building fund. This announcement followed several days' intensive effort by school board members to raise the fund. The banks a few hours previously had delivered a final refusal to lend any more money, asserting that the schools offered no security and that the financial houses could not therefore legally accept the tax anticipation warrants offered.

SHOOTING FOLLOWED A FAMILY SNOWBALL BATTLE

WILLIAMSTOWN, W. Va., Dec. 23—(AP)—One man was seriously wounded and two others were slightly hurt in a fight which followed a family snowball battle at Elias today. James Lowe, 21, suffered shotgun wounds in the abdomen, Oscar Dempsey sustained a cut on the head and Henry Collins was shot in the arm, which also was broken. Dempsey and Collins were arrested.

Officers said the fight started when some one pushed Collins' wife into a snow bank during a snowball battle in the Collins yard.

22,394 BUCKS SHOT IN PENN. FROM DECEMBER 2 TO 14

HARRISBURG, Pa., Dec. 23.—(AP)—The greatest legal killing of male deer in the history of game control in Pennsylvania during the recent hunting season from Dec. 2 to 14, inclusive. There were 22,394 bucks shot by hunters, district supervisors of the state game commission reported.

WILLIMANTIC

Office 824 Main Street Telephone 1131-2

MANY NEW FEATURES FOR PET STOCK SHOW THIS YEAR

(Special to The Bulletin)

WILLIMANTIC, Dec. 23.—Several special features of the Boston Poultry and Pet Stock show are to be booked this week by D. D. Cavanaugh, general manager of the Willimantic Exposition, which opens Jan. 8 in the state armory for a four-day run, closing Saturday night, Jan. 11.

In proceeding with arrangements for the local exposition, Manager Cavanaugh has the encouragement of increased interest in the affair on the part of poultrymen and pet stock lovers of eastern Connecticut. He has also the full support of the local merchants who are acting through the chamber of commerce and many of whom will enter exhibits at the show. A new department of curios and antiques is expected to prove a strong interest-promoter. Exhibits for various departments have already been received from four different states.

This year there will be 20 door prizes given away instead of one. The prizes are all of desirable nature. The special premiums to be awarded exhibitors will consist of cash and merchandise.

The poultry department of the Connecticut Agricultural college, through Professor David E. Warner, will stage another of its interesting and helpful exhibits with a judging contest by the students. Professor Warner is a member of the entertainment committee, which includes: George C. Livesly, Nelson A. Daniels, P. J. Twomey, E. A. Anthony and D. D. Cavanaugh.

The annual excursion to the Connecticut Agricultural college will be held Thursday morning, Jan. 9, and the annual banquet in the Nathan Hale hotel the same evening at 6:30 o'clock. The special free-for-all poultry meeting will be held in the armory lecture room Saturday evening at 8 o'clock with a program entitled Poultry Truths. Experts who will lecture at this session will also be on hand throughout the run of the exposition to offer free advice on problems perplexing poultry keepers.

Secretary John J. O'Rourke of the chamber of commerce is in charge of the exhibition matters in the absence of the manager. Entry blanks for exhibitions may be procured at the Jordan Hardware, Willimantic Grain or Boston Grain companies, as well as at the chamber of commerce.

ANDOVER PRESENTS REASONS FOR KEEPING GRADE CROSSING

(Special to The Bulletin)

WILLIMANTIC, Dec. 23.—Reasons for maintaining the grade crossing in the village of Andover were presented at a public utilities hearing held at Hartford this afternoon by First Selectman Raymond C. Palmer and Second Selectman Max Hutchinson of the town. The hearing was held in the office of the state highway commissioner. The town of Andover was represented by Attorney Samuel B. Harvey of this city. At a special meeting of the town held last Friday night it was unanimously voted to accept a plan for constructing a new highway through the village that would eliminate the two treacherous underpasses but would retain the grade crossing. The townspeople feel that the crossing is of necessity, especially to pedestrians in reaching the library, the Congregational church and the Case Fibre Co. About 90 per cent of the employes of the paper mill use the crossing.

Postmaster Frank M. Smith believed this morning that the high peak of the Christmas mail rush had been reached. Mail matter received Saturday evening and Sunday was added to today's influx. Clerks were kept on duty all day Sunday assorting mail in preparation for delivery this forenoon. They were assisted in this work by the carriers. Practically all of the ten regular carriers had assistants today in the form of boys drawing express wagons that were heavily laden. An average of 3,000 letters were delivered on the first trips with another load assembled from this morning's arrival of trains.

A new record for any one day's business was established at the Main street sub-station Saturday and at the main office the cancelling machine figures show that the number of letters stamped thus far is several thousand ahead of previous years. Some of this increase is due to the fact that over 95 per cent of Christmas cards mailed this year were contained in envelopes. Deliveries of parcel post matter by Carrier Dennis F. Haggerty and his assistants are averaging four truckloads a day.

FUNERAL

Fenner M. Myers

The funeral of Fenner Maine Myers was held at the mortuary chapel, 62 North street, at 1 o'clock this afternoon with Rev. Edward F. Smiley of Windham Center officiating at the service. Burial was in the Windham Center cemetery. The bearers were: William F. Maine, George Cook, Cassius Wilson and Samuel Spellman. Arrangements were in charge of Avery & VanZandt.

James R. Meikle

The funeral of James R., infant son of James and Helen Weldon Meikle, was held this afternoon at 2 o'clock. Burial was in the family plot of St. Joseph's cemetery. Killourey Brothers had charge of the arrangements.

The Other Wise Man, a Christmas play in four acts, was presented in the auditorium of the First Congregational church Sunday afternoon by Miss Ethelyn Nichols, director of religious education, with special permission from the author, Dr. Henry Van Dyke. Members of the cast were Carl Webber, Firman Church, Charles Smith, Warren Strong, Slate Smith, Richard Helmold, Frances Smith and Janet Brown. Rev. Arthur S. Wheelock, the pastor, acted as reader. The stage managers were Christopher M. Case, Arthur H. Arnold, Walter Lowell and Morgan R. St. John. William E. Webber had charge of the lighting and Miss Elizabeth M. Case was property manager.

Town Clerk Frank P. Fenton has received the licenses for hunting, trapping and angling issued under the new law which takes effect Jan. 1, 1930. The resident hunting fee is $3.35 and the resident angling license $2.35. There is a combination of these two licenses for $5.35. Herbert P. Allen of the Willimantic Camp Ground and DeWitt C. Lathrop of Windham Center were the first to secure licenses this morning.

Plans to make the annual New Year's Eve Frolic of willimantic lodge No. 1311, B. P. O. Elks, one of the best in years are progressing apace. The affair will again be held at the home on Pleasant street and admission will be restricted to members and lady guests. The committee in charge consists of Everett E. Beckwith, chairman; Roland B. Jordan, William J. Grady, Lester M. Shea and Ralph B. Gates. There will be dancing until 2 o'clock and novelties and favors will be distributed.

The contract for rebuilding the main plant of the J. M. Tatem Handle Co. of Eastford has been let to O. L. Willard of this city. The new structure, which will replace the one destroyed by fire Friday night, Dec. 6, will be of wooden frame construction, one story high, 128 by 40 feet, with cement foundation and piers. Work started today.

OBITUARY

John Urban

John Urban died at his home in Mansfield this morning. He was born Oct. 20, 1861, in Prague, Czechoslovakia, a son of John and Louisa Urban. Besides his wife, he leaves one daughter, Madame W. Stefanick, of New York city. The remains are to be shipped to New York city Tuesday for burial in Czechoslovakia. Local arrangements are in charge of Avery & VanZandt.

In a national window decorating contest sponsored by a nationally-known brush company recently, the third prize for Connecticut has been awarded to H. Hawley Foote, who arranged an attractive window at the Wilson Drug Co. The award carries with it a check for $15.

A. Linn Weatherhead won both of the skeet shoot events held Saturday and Sunday afternoons at the Willimantic Rod and Gun club range in Mansfield. In Saturday's shoot he was tied for high honors with G. Donald Bartlett, each scoring 20 out of a possible 25. William H. Nichols ranked next with 19. Sunday, "Big Tim" Weatherhead scored 23, F. A. Rockwood, Jr., was second with 21 and Bartlett third with 20. A prize shoot will be held at 3 o'clock New Year's day. The Windham Fish and Game club will hold a Christmas morning shoot at its range in Windham, it was announced today.

The most recent sample of water sent for examination by the state department of health at Hartford, from the pumping station reservoir, shows the supply to be quite satisfactory and safe for drinking purposes, although a little high in color. Notice to this effect has been received by Superintendent of Water Works Henderson S. Moulton. The sample was secured Nov. 28.

Mr. and Mrs. George Vegiard, Mr. and Mrs. Jules Vegiard of Windsor, Mr. and Mrs. Alfred Beckwith and daughter, Betty, of South Windham; Mr. and Mrs. Amos E. Vegiard of this city, were guests at a Christmas dinner party given at the home of Miss Pamelia Vegiard Sunday evening.

Today, the shortest day of the year, is known as St. Thomas' day. Incidentally the day brought the sixth snow storm of the winter season. Snow fell heavily during mid-afternoon, followed by a mixture of hail and snow that made traveling conditions precarious. The temperature remained about eight degrees below freezing. Hail as big as peas fell about 6 o'clock.

Masses at St. Joseph's and St. Mary's churches Christmas morning will be held at 5:30, 7, 8, 9:15 and 10:30 o'clock. The 5:30 and 10:30 masses are to be high masses with special Christmas music by the choirs.

Guests at the home of First Selectman and Mrs. William A. Buck are: Commander and Mrs. Edward Ellsberg and daughter, Mary, of Westfield, N. J.; Miss May E. Davison of New York, their son, John Buck, a student at Marietta college, Ohio.

Charles Dondero, Jr., son of Mr. and Mrs. Charles Dondero, has returned from the Hartford hospital.

George A. Bartlett has returned to his home much improved in health. He had been a patient at the Hartford hospital for about three weeks.

Richard H. Turner of Hartford, nephew of Fred E. Turner of North street, recently received diplomas for flying, mechanics and business at the Universal Aviation school of Kansas City, Mo.

Mr. and Mrs. Fred Taylor have as guest Miss Ethel Lamont of Washington, R. I.

Jacob Krug, sophomore at Yale university, is at the home of his parents, Mr. and Mrs. Abraham Krug, for the holidays.

Dr. Edward J. Morgan has returned from a few days' visit in Bridgeport and New York city.

Mr. and Mrs. Herbert T. Clark left by automobile today for their winter home in Miami, Fla.

Stafford Springs

ANTICS OF MOTORIST GET HIM FINE AND COSTS

The antics of Jason G. Snowden of Newton, Mass., when trying to pass Lieutenant Harman of the state police barracks in his automobile, Sunday evening, drew a fine of $7 and costs when the case was tried before Judge William H. Heald in the borough court Monday morning. Besides this, Snowden spent Sunday night in the lock-up. After Snowden had got by the lieutenant's car and the lieutenant a little later wanted to get past Snowden's car, Snowden apparently wanted to keep ahead and drove from one side of the road to the other as if he were intoxicated. A message from the lieutenant was at the barracks when Snowden came along and Officer Heigold flagged him. An examination of the car revealed that its headlights were defective, that the tail light was disconnected, there was no horn and the muffler was defective. Snowden was not intoxicated, but his car was in bad condition.

St. Edward's parochial school closed Friday afternoon for two weeks' vacation until Monday, January 6th.

Edward Hotkowski, student at Clark university, Worcester, is spending the Christmas vacation with his parents, Mr. and Mrs. Harry Hotkowski.

Miss Irene Belcher, of Hartford, is at her home in Staffordville for a few days.

Miss Dorothy Johnson of Troy, New York, is with her parents Mr. and Mrs. Arthur Johnson.

Harrison R. Moseley of Northeastern university, Boston, is visiting relatives in Stafford Hollow.

Miss Mildred Fraser of Springfield has returned, after spending a few days with her sister, Mrs. Clara Armstrong.

Miss Lillian Wasserman, student at New Haven Normal school is at home for the holidays.

Mrs. Joseph LaPite of Willimansett, Mass., has been visiting a few days with friends and relatives in town.

Miss Helen Moran of New Rochelle, N. Y., college, is with her parents, Mr. and Mrs. Thomas Moran for the vacation.

Franklin Learned of New York is spending the holidays at his home on Edgewood street.

Miss Julia Mullins is visiting Mr. and Mrs. Daniel F. Mullins in Springfield.

HOPKINTON, R. I.

Mr. and Mrs. Alonzo P. Kenyon, William L. Kenyon and Amos L. Kenyon attended the funeral of Thomas Kenyon in Westerly Wednesday afternoon. Thomas Kenyon was a brother of William and Alonzo and resided in Ashaway for some time a few years ago.

Mr. and Mrs. Joseph T. White left town Sunday afternoon for a lengthy stay at the home of their son, Clarence, in Wakefield.

Many regrets are expressed over the prospective closing down of the woolen mill at Potter Hill, which in time past was an active industry, employing many of the people of this town.

Members of the Sabbath school of the First Hopkinton S. D. B. church conducted the services Saturday morning, with the following program: Organ and piano duet; song, Hark the Herald Angels Sing; Welcome; The Christmas Flower, Phyllis Langworthy; recitation, Announcing, Kenneth Taylor; concert reading, Luke 2:8-20; Prayer; collection; exercise, Work For the Boys; recitation, Hail to the King, Carol Chester; exercise, The Bells; recitation, The Three Wise Men, Alexine Perrin; recitation, His Message, Ruth Herrick; exercise, The Christmas Star Rays, Barbara Kenyon's class; song, Joy to the World.

A number of homes are made attractive with illuminated wreaths, trees and windows.

MYSTIC

Christmas day, at the 10:30 mass at St. Patrick's Roman Catholic church, the choir will give the following program: Kyrie, Leonard; Gloria, Rosewig; Credo, Rosewig; offertory solo, "Adeste Fideles," sung by Fred Whittle; Sanctus, Wiegand; Agnus Dei, Stearns. Benediction of the Blessed Sacrament will follow. The choir includes: Sopranos, Mrs. William Tatro, Mrs Dennis DeVeau, Mrs. Kathleen Clift, Miss Flora Pergeron; altos, Mrs Amos Banks, Miss Mildred Ferguson; tenors, Fred Whittle, John Whittle, John Ferguson, Arthur Taylor, William Kinney; bass, George McKenna. Organist and director, Mrs. Daniel Devine.

River Shipping Picks Up.

NEW ORLEANS (AP)—Shipping on the Mississippi river in 1928 was 62,500,000 tons, as compared with 23,289,503 in 1889, when river boats were in their heyday.

WESTERLY

WOMAN SHOPLIFTER FINED—A SECOND CASE CONTINUED

(Special to The Bulletin.)

WESTERLY, R. I., Dec. 23.—Judge Oliver H. Williams held special session of Third district court at 5 o'clock on Monday afternoon to consider the cases of alleged Christmas shoplifters, Anna Belknap, 463 1-2 Pine street, and Grace Kennedy, 13 Pallas street, both of Providence. They were arrested Sunday by Providence police and brought back from Providence by Chief of Police Thomas E. Brown, of Westerly.

Grace Kennedy was found guilty by Judge Williams and fined $75 on one count and $25 on a second with costs totaling $147.20, which she paid. She was represented in court by Attorney Chancirulo of Providence. During the hearing it developed that she had twice previously been placed on probation.

There appeared to be less evidence against Anna Belknap and the case against her was continued for sentence. The accused departed from the court before they could be held by Sheriff Fred F. Mitchell to answer to charges of shoplifting in Wakefield, R. I.

Sunday, Captain Cusick of the Providence police force interviewed Chief Brown, saying he checked up on two women Saturday but could not identify any goods that were believed to have been taken in that city, but learned that the women had been in Westerly. Chief Brown stated Monday that some of the articles in the possession of the two women had been identified by LaCiede Woodmansee, the Penny store and Montgomery Ward & Co.

After investigating the case, Chief Brown said that he had learned that the women left Westerly about 5:30 o'clock Saturday afternoon in an automobile driven by Louis Goulett of 13 Pallas street, Providence, but the police have been unable to locate her. It is claimed that the driver of the car had nothing to do with taking the goods.

The car occupied by the two women was badly wrecked near Haversham Saturday evening when it struck a tree. The automobile was towed in to a Haversham garage and, according to the investigation by Chief Brown, the women got a ride to Wakefield in one car and after stopping there secured another ride to Providence. In Providence a friend met them with another machine and took them to their home.

The goods, which were brought to Westerly by Chief Brown and Officer Charles Button, covered one of the large tables in the patrolmen's room and there was another suitcase of goods besides.

The Providence police made a check-up of the goods, which they reported to Chief Brown as having been found in the house of the Kennedy and Belknap women. Some of the articles alleged to have been found in Miss Belknap's house were worn and several articles were new.

It is claimed that some articles were also taken from Kenyon's department store in Wakefield.

John Harrington, 82, of Oxscossett, Westerly-Stonington road, arrested in Pawcatuck Sunday night by Officer George Seidel, was before Judge William A. Wilcox in Stonington town court Monday morning, having been lodged in the Liberty street lockup Sunday night. He entered a plea of guilty to a charge of intoxication and was sentenced to 30 days in New London county jail with payment of costs.

Sale of Shelter Harbor Property

Dec. 20. Shelter Harbor Corp. to Dion W. Kennedy, of Larchmont, N. Y., Lots Nos. 25, 26, 27 and 28, Section 11, Shelter Harbor.

Dec. 22. Shelter Harbor Corp. to Dion W. Kennedy, of Larchmont, N. Y., Lots Nos. 21, 22, 23 and 24, Section 11, Shelter Harbor.

Dec. 22. Olga E. Rinne to Sullivan J. Bookataub, land with buildings and improvements, Lot No. 25, Plat of Lots on Clark avenue, deeded to grantor July 14, 1926, by Stephen B. Andrews and Marrianna C. Andrews.

Christmas Party

The annual Christmas observance of the employes of the South County Public Service Co. will be held Friday night at the High street building of the light and power company. There will be a decorated Christmas tree, the distribution of gifts, and refreshments will be served.

During this holiday week no rehearsals will be held by the Westerly Community chorus. Plans are being made for a Sunday afternoon concert at the United theatre early in January by the chorus members.

The Christmas gift of a sled can be used this year to advantage in Westerly for, on Monday forenoon, snow began falling. With several let-ups, the snow fell more or less rapidly until the ground was white. Rising temperature in the late afternoon turned the snow to rain and then to sleet and the streets and sidewalks for Christmas shoppers were soon in a very slippery condition.

A majority service was held in Masonic hall Monday night by Westerly chapter, Order of DeMolay for Boys, William Hustwit, master councilor. The parents and friends of the members were invited to attend this ceremony when two of the members, having reached their majority, 21 years of age, completed their membership.

OBITUARY

Joseph Panciera

Joseph Panciera, 12, son of Angelo and Jennie Panciera of Franklin street, died Sunday following several months' illness. He was a pupil of the seventh grade of Elm street school but has been unable to attend school since last September. He was born in Westerly. Besides his parents he is survived by four brothers and a sister.

Beginning Saturday night, Westerly post office has had a gradually increasing amount of business, but the peak of the load is thought to have been reached Monday when a letter carrier started out with 50 bundles of post cards and letters. With this carrier was one helper. The normal load for a carrier is three bundles. Other carriers had loads correspondingly large.

Memorial Window

Work is progressing well with the installation of a stained glass memorial window at Christ Episcopal church, corner of Broad and Elm streets and it is hoped that the window will be completed by Christmas day. The memorial is to Thomas McKenzie, superintendent of Westerly Water Works, who died at his Elm street home last July and who was a warden and treasurer of the parish for many years.

Judge Herbert W. Rathbun, Mrs. Rathbun and children, Katherine, Constance, Herbert, Jr., and Nancy, left Westerly Monday for several weeks' stay at Hotel Seminole, Winter Park, Fla.

Francis M. Johnson was in Providence Monday.

Mrs. Mitchell, widow of the former publisher of the New York Sun, was called to Westerly Monday from her Charlestown farm "Whatyapay" to go to South Carolina where a relative was seriously injured in an automobile accident.

Miss Ruth G. Wilcox, private secretary, of Boston, is passing the holiday with her parents, Judge and Mrs. William Avery Wilcox, in Pawcatuck.

Miss Mildred H. Bray, student at Wheaton college, Norton, Mass., is with her parents, Mr. and Mrs. H. Bray, over the holidays.

A. A. Ziegler has returned from a visit in Providence.

BURGESS BEDTIME STORY

Spooky's Sleep Is Disturbed

By Thornton W. Burgess

Mistakes are made without intent,
And good instead of ill is meant.
—Drummer the Woodpecker

Rat-a-tat-tat-tat! Spooky the Screech Owl sleepily blinked his eyes, shook his feathers out and was off in dreamland again. Rat-a-tat-tat-tat-tat! Spooky mumbled and he mumbled and he grumbled, but he didn't know what he was mumbling and grumbling about; he was too sleepy. Rat-a-tat-tat-tat! This time it seemed as if it were right on Spooky's ear. He opened his eyes and snapped his bill angrily and hissed. All was still. Spooky sat there and winked and blinked and blinked and winked and heard no more. Finally he settled himself and went to sleep again.

An hour later Drummer the Woodpecker was back. He had been frightened away by Spooky's hissing and the snapping of his bill. But he was sure that there were some more borers in that tree and he meant to have them in spite of Spooky. So as soon as he thought that Spooky was surely asleep again, Drummer returned and went to work on that tree. He found a soft place. The wood was very much rotted along that crack. Drummer didn't have to hammer hard to cut into it. He only had to tap lightly. He didn't pound hard enough to waken Spooky. It wasn't necessary. But suddenly, as Drummer's head flew back and forth, back and forth and that sharp bill of his made little chips or rotted wood fly this way and that way, that same sharp bill went right through into nothing. Drummer knew what that meant.

"Huh!" said Drummer to himself. "I've cut right through that wall. I've gone right through into that hollow. Well, I ought to find some grubs in here somewhere. I'll just cut a little bigger opening here and see what there is to be found."

Perhaps you know something of how Drummer felt. Perhaps you have some time dug a hole into a little cave and felt excited when you broke through into the cave. That is the way it was with Drummer. He kept pecking away and pecking away and making the hole larger and larger. Presently, as he squinted in at the hole he was making, he thought he saw a grub. Anyway, he saw something that looked like a grub. Drummer has learned by experience that the only way to make sure of a grub is to grab it the instant he sees it. So he grabbed now. Yes, sir, he did so.

Right away things began to happen. It was one of Spooky's claws of which he could see only a little, that had fooled Drummer. Now Spooky told him in no uncertain terms what kind of a mistake he had made. Spooky was up in his doorway, glaring out and hissing and snapping his bill, and also blinking for the sun was shining. The instant Drummer discovered his mistake he had flown to the next tree and dodged behind the trunk. Spooky had had only a glimpse of Drummer, but that glimpse had told him who it was who had been annoying him. He flew over to that tree and perched where he could watch for Dummer to come out from the back of the trunk.

Drummer did no such thing. Drummer simply flattened himself against the side of that tree and hung on. He wouldn't move until he was forced to. He would wait right there until Spooky moved first. Spooky did move first. He didn't like the sunlight, so finally he flew back and disappeared in his home in the hollow in the apple tree. Once inside, he realized for the first time how large an opening Drummer the

Drummer returned and went to work on that tree.

Woodpecker had made. His home was quite spoiled. He would have to move now.

Spooky sighed. "I'll look around tonight, I surely will," said he. "I've got to get a new home and get it very quickly."

(Copyright, 1929, T. W. Burgess)

The next story: "Spooky Picks Out a New Home."

DANDRUFF AND FALLING HAIR

Millions use Lucky Tiger for scalp troubles and Whyte-Fox for skin blemishes. Both sold with a Money-Back Guarantee. Barbers or druggists.

LUCKY TIGER

PROGRAMS ARE NOW BEING

WHYTE-FOX NO. 2

The New Two-Way Treatment for

BLACK, WHITE AND SOFT SHAVING

Beneath "Y" drive, Hartford, of well known Democratic virtue. Avoid internal dollars.

REID & HUGHES

THE BOSTON STORE NORWICH, CONN.

Suggestions For the Last Day

Won't be long now—just a matter of hours—then prepare to light up the tree—have all the presents nicely arranged. Santa says to be sure and leave his milk and cake on the kitchen table for a little refreshment when he comes.

Gifts for 50¢

At or Near This Price

Handkerchiefs	Silk and Wool Hose
Men's Ties	Bath Salts
Men's Hosiery	Compacts
Costume Jewelry	Fancy Soaps
Rayon Vests	Talcum Powders
Felt Slippers	Perfumes
Linen Dish Towels	Sachet Bags
Special Lot of Toys	Stamped Linens

Gifts for $1.50

At or Near This Price

Linen Table Cloths	Dance Sets
Towel Sets	Rayon Bloomers
Bath Mats	Rayon Step-ins
Men's Neckwear	Fancy Pillow Cases
Men's Shirts	Women's Silk Hose
Stationery	Perfume Sets
Compacts	Manicure Sets
Atomizers	Wear-Ever Percolators

Gifts for $3.50

At or Near This Price

Esmond Blankets	Necklaces
Patchwork Quilts	Toilet Sets
Rayon Spreads	Compacts
Silk Scarfs	Perfumes
Table Lamps	Suede Gloves
Men's Umbrellas	Women's Umbrellas
Pyrex Tea Pots	Children's Coats

Gifts for $5.00

At or Near This Price

Canaries	Handbags
Bird Cages	Men's Leisure Robes
Floor Lamps	Women's Beacon Robes
Silk Pajamas	Silk Gowns
Toilet Sets	Fancy Compacts
Fine Perfumes	Boys' Sweaters
Girls' Dresses	Crepe-de-Chine Slips
Men's Sweaters	Rayon Spreads

In the Style Annex—

Girls' Leather Jackets

with plaid fleece linings

$18.95

Genuine horsehide mannish style coats with large roomy pockets and warm wool plaid lining—dandy for skating and other winter sports.

Leatherette Jackets

$4.95 — $10.95

Several different colors in misses' leatherette coats in the style annex. Also see display in girls' department on second floor.

You Can't Hide a Poor Complexion

Cosmetics won't cover up pimples and blackheads, but the daily use of Resinol Soap and Ointment clears them away. The continued use helps to prevent such blemishes, and imparts to the skin a delicate glow and alluring softness.

FREE Trial size mailed on request. Resinol, Dept. 7-7, Baltimore, Md.

Resinol

Plaut-Cadden's At Your Service Until 9 Tonight!

With A Wonderful Assortment of Good

Gifts for Everyone

No Need To Forget Anyone On Your List
Our Paying Plan Makes Buying Easy—Use It

The Plaut-Cadden Co.

Furniture, Pianos, Victrolas, Jewelry, Music, Radio
135-143 Main St. (Est. 1872) NORWICH
New London Store, 224-238 Bank St., Formerly Foran's
THE GIFT STORE FOR EVERYBODY

DANIELSON

AUGUSTA MAN NAMED CASHIER OF W. C. NAT'L BANK

(Special to The Bulletin)

DANIELSON, Dec. 23—Announcement was made this morning by President Nathan D. Prince of the election of Ralph H. Dunbar, an assistant treasurer of the Augusta Trust company of Augusta, Me., as cashier of the Windham County National bank of Danielson to succeed Francis E. Storer, recently elected president of the Thames Bank and Trust company of Norwich.

Mr. Dunbar is a native of Bangor and received his education in the public schools of that city.

He began his banking career in 1908, with the Merchants National bank of Bangor and worked through several departments of that institution. As one of the senior tellers he was delegated to do the work of assistant cashier. In 1914 he became manager of the Greenville branch of the Guilford Trust company. In 1922 he became identified with the Augusta Trust company, one of the largest commercial banks in Maine. In January, 1923, he was elected assistant treasurer of the company and has remained in that position up to this time. The Augusta Trust company has eight branches in its immediate territory, and to Mr. Dunbar was assigned the duty of supervising these branches. This has given Mr. Dunbar a wide experience in banking work and banking systems.

His acquaintance in banking circles is extensive. He is a member of the Maine group of the Massachusetts Safe Deposit association.

Mr. Dunbar is a Mason, being a member of St. Andrew's lodge, No. 83, A. F. and A. M., Mt. Moriah, R. A. C. chapter No. 6, Bangor council No. 5, R. and S. M., St John's commandery, No 3, K. T., all of Bangor; of General Knox chapter of the Rose Croix of Rockland, Me., Garrison Hill chapter, Eastern Star, No. 158, of Wiscasset, Me., and a member of the Civic club of Booth Bay Harbor and of the Augusta chamber of commerce.

Mr. Dunbar's family consists of his wife and one daughter. Mrs. Dunbar is the eldest daughter of Rev. Walter J. Yates, a Methodist minister who has held pastorates in Fall River, New London and Hazardville in this part of New England and at Bangor. Mrs. Dunbar is a graduate nurse of the Eastern Maine General hospital at Bangor. She is a member of Koussinoe chapter of the D. A. R. of Augusta and the Current Events club.

Their daughter is Miss Elizabeth Dunbar, a member of the senior class of the Cony high school of Augusta.

They are members of the South Congregational church of Augusta.

It is not stated just when Mr. Dunbar will take up his duties at the Windham County National bank, but it will be as soon after January 1, as is possible.

Incident to the town's paying a $300 damage claim for the killing of rabbits, many of them registered animals, by a pair of dogs, the town already reimbursed by the owner of the one dog that was caught, it is pointed out at the office of the selectmen that dogs have few privileges in this state when off the premises of their owners, and that any damage they may do may lead to expensive and embarrassing difficulties. Under a rigid enforcement of the law no dog, unless hunting, may be off its owner's premises unless on a leash.

Paul Gareau, an aerographer of the United States naval service, arrived here today from Honolulu to spend a twelve days' leave of absence with his parents, Mr. and Mrs. Joseph Gareau, of Potter street. On January 6, he will be a member of a class taking up a course of study at the United States naval training station at Lakehurst, N. J. He has been in the service the past two years and for the past year has been stationed at Pearl Harbor, near Honolulu. As an aerographer preparing weather forecasts for aviators a daily duty is a flight at a height of 10,000 feet to take temperature and to make various observations. Mr. Gareau is a graduate of Killingly high school.

The mass of St. Cecilia will be sung at the last mass on Christmas day at St. James' church. The arrangement is as follows: Kyrie, choir; Christe, soprano solo, Mrs. Hazel Davignon; Gloria, choir; Qui Tollis, bass solo, Joseph Beaudoin; Credo, choir; Et Incarnatus, solo, Alpheric Meunier, and duet by Mr. Meunier and Henry Woisard; offertory: Nato Nobis, tenor solo, Henry Woisard; Santus, choir; Benedictus, solo, Mrs. A. Lagace; Agnus Dei, solos by Raymond Ballard and Messers. Beaudoin and Woisard. The sopranos of the choir are Mrs. Lena Briere, Miss Pauline Boulaine, Miss Florina Tetreault, Miss Blanche Tetreault, Miss Lorina Vincent, Miss Irene Regis, Miss Irene LaBonte, Mrs. Loretta Bartlett, Mrs. Eva Bodo, Miss Anita Buteau; altos, Miss Elizabeth Grennon, Miss Alice Bessette, Lillian Marchand, Mrs. Ray Bailey; tenors, Henry Woisard, Samuel Wilmot; bass, Joseph Beaudoin, Raymond Ballard.

At the 9 o'clock mass the solo numbers are to be: The Holy Mother Sings, soprano solo, Mrs. Lena Briere; L'Enfant de la Creche, duet, Mrs. Briere and Mrs. Bodo; L'Etoile de Noel, soprano solo, Miss Pauline Boulaine.

The choirs are under the direction of Mrs. Joseph Gareau, organist.

Bring your last minute gift problems to us! This store open Christmas eve until 10 p. m. Your purchases delivered if you desire. D. Blumenthal, Town Hall building.—Adv.

Miss Madelyn Cronin, student at Columbia university, is at her home here for the Christmas season.

Friends here have been remembered with Christmas greetings from Attorney and Mrs. Samuel Johnstone of Pittsburgh. Attorney Johnstone was for a number of years a resident of Danielson.

The tide of holiday travel was setting in this afternoon with long distance motor coach lines doing close to a capacity business.

Tuesday brings the mammoth Christmas parties arranged by Powdrell and Alexander for the hundreds of persons in their employ in their Danielson mills.

On Tuesday, under the direction of Miss Louise Danielson, Christmas baskets are to be made ready for distribution and will bring Christmas cheer into a number of homes in Danielson.

Banks report a considerable demand for gold pieces to be used as Christmas gifts.

His many friends here and especially the members of the local artillery company that served with him overseas during the World war are profoundly regretful over the death of Captain William Jarvis of the Putnam police.

There is a prospect of coming opportunities to hunt Belgian hares in nearby territory another year, as it is believed that some escaped from the rabbit yard of James Moran when it was raided by dogs the past week.

Earl N. Bassett of Broad street, with a short wave length adapter attached to his radio set listened in Sunday afternoon to the telephone conversation that took place between persons circling over New York city in an aeroplane and the liner Leviathan, several hundred miles out at sea.

Attorney and Mrs. Arthur G. Bill are to spend Christmas with Mr. and Mrs. William T. Mullally in New Rochelle.

Mrs. Mary Taylor of Webster is spending the Christmas season with her sister, Miss Katherine D. Aylward.

Miss Gertrude Reynolds and Miss Rose Heneault, students at Mt. St. Vincent college on the Hudson are at their homes in town for the holiday recess.

The best place for last minute shoppers. Clean stocks, wide selection and speedy service. Dowe's, Inc.—Adv.

Attorney Irving H. Miron of Putnam was a visitor here on business today.

Mr. and Mrs. L. E. Kennedy will have as guests over Christmas Mr. and Mrs. Michael Comiskey and Miss Nellie Sullivan of Hartford.

Sunday Mrs. A. E. Withington entertained old school day friends at a Christmas dinner. Her guests were Mrs. Martha Dawson, of Central Village, Mrs. Mary Westcott Whitman of South street, Mrs. Cora Morse Boyd of Killingly Center and her sister, Mrs. Belle Tripp Brown. In the evening all attended the pageant at the Baptist church.

Last evening at the Westfield Congregational church members of the church school presented the pageant The Adoration of the Kings and Shepherds. The girls' choir sang.

Mr. and Mrs. George O. Thomas of Maple street left today to spend Christmas with relatives in New York.

PLAINFIELD

MOTOR TOURISTS FIND SNOW AS FAR AS BALTIMORE

Mr. and Mrs. Charles H. Phillips and daughter, Myrtle, and George Greene, of Voluntown, are touring the west coast of Florida. Mr. Phillips said that the snowstorm which was in progress when they left Plainfield continued as far south as Baltimore. From there to Raleigh, N. C., it was an ice storm, but from Raleigh on, the weather and roads have been good. Dec. 11, they were in Nokomis, Fla., where the temperature was 74 degrees.

When Central Rebekah lodge held its meeting Friday evening, the following officers were elected: N. G., Mrs. Etta Butler; V. G., Miss Grace Dawley; recording secretary, Mrs. Winnifred E. Shelley; financial secretary, Mrs. Martha Handy; treasurer, Mrs. Fred Lyon; trustee for three years, Cecil Butler. At the close of the meeting a Christmas party was held. Fred Hicks impersonating Santa Claus. Each member received a gift and candy.

Miss Eva Lees, of Boston, is staying with her mother, who continues very ill.

Miss Dorothy Pike is spending the Christmas vacation with her mother, at the home of her uncle in Moosup.

Mrs. Otto Opperman, Mrs. William Viet and Mrs. Benjamin Burdick were in Norwich Saturday.

Thomas M. Burton, of Cranston, R. I., is spending the holiday with his aunt, Mrs. John C. Kingsley.

The annual meeting of the Woman's guild was held at the home of Mrs. John Kingsley Friday, the president, Mrs. Percy Wilcox presiding. The meeting opened with singing "Joy to the World." Scripture was read by the president; prayer was offered by Rev. William C. Prentiss. The following officers were elected: President, Miss Ruth Hall; vice-president, Mrs. Cecil Butler; secretary, Mrs. Everett Dawley; treasurer, Mrs. John Kingsley.

At St. Paul's Episcopal service at 10:45 Wednesday, holy communion will be celebrated. The music will include: Processional hymns, Angels from the Realm of Glory, Hark, the Herald Angels Sing. The anthem will be Te Deum, by Jackson, and O Come, Let Us Adore Him. There will be a duet, O Little Town of Bethlehem, and several hymns will be sung, including It Came Upon the Midnight Clear, While Shepherds Watched Their Flocks by Night, and The King of Love.

CENTRAL VILLAGE

Mrs. Everett Dawson has left the hospital in Westerly, where she has undergone a successful surgical operation. She is regaining her strength at the home of her parents in Pawtucket, R. I.

Mrs. Ray Collins was a Norwich visitor Saturday.

Mrs. Hattie Blake and son, Waldo Blake, of Danielson, were Saturday visitors at the home of Mrs. Blake's nephew, John Kendall.

Mrs. Cora Day is in Belmont, Mass., called there by the illness of her daughter, Miss Norma Day, who attends Simmon's college and is not able to return to her home for the vacation. It is feared she has appendicitis.

Wilbert Hall and daughters, Lois and Blanche, were in Norwich Saturday.

Mrs. Frank Edgerton and daughter, Miss Hazel Edgerton, spent Monday with friends in Stafford Springs.

Mr. and Mrs. Robert Dunn, of Washington, R. I., and George Rider, of Boston, visited their cousin, Harry Dean, Saturday. Mr. Dean remains ill at his home.

Master Earl Mayhew, of Wauregan, has been visiting his grandmother, Mrs. Annie Mayhew.

Miss Genevieva Violette is spending the vacation at her home in Maine.

Mrs. John Kendall was a Norwich visitor Saturday.

Dr. Karl Phillips, of Putnam, has been a business visitor in town.

Mr. and Mrs. Howard Clarke, of Norwich, have been called here by the illness of Mr. Clarke's father, Stephen A. Clarke.

Leonard Wilkinson, little son of William Wilkinson, who was struck by an automobile just before Thanksgiving, does not regain the use of his arm which has been paralyzed since the accident.

Mrs. Alice Weller, of Belmont, Mass. visited her sister, Mrs. Cora Day Saturday.

Mrs. Grace Rouse gave a Christmas dinner party at her home Sunday. Her guests were: Mrs. Bertha Wilbur, Miss Mary Tracy, Mr. and Mrs. Alfred Hill, Mrs. Abby Hopkins, Mrs. Charles Barber and Alfred Hopkins.

Mortimer Stetson has returned to his duties as agent at the Wauregan station, having partially recovered from his recent accident.

Mrs. Elwood Byles, who has been visiting at the home of Rev. Frank A. Fuller in Putnam, is ill there with arthritis.

Sunday evening Mr. and Mrs. Alfred Hill, Alfred Hopkins, Mrs. Willis Rouse, Mrs. Bertha Wilbur, Mrs. Charles Barber, Mrs. Levi Baker attended church in Moosup and heard the New England Trumpeters at the Methodist church.

Mrs. Buell Porter and son, Everett Porter, of Hebron, visited Sunday at the home of Mr. and Mrs. Harry Dean. Mrs. Porter is Mrs. Dean's sister.

BRITISH PAUPERS SLATED FOR BEER-LESS YULETIDE

LEICESTER, England (AP)—The Leicester board of guardians has announced that inmates of the poorhouse will not have beer with their Christmas dinner this year.

The "cheer without beer" idea is decidedly new in these parts.

Some people are proud of their past probably because it is past.

PUTNAM

W. J. JARVIS, PUTNAM POLICE CAPTAIN, IS DEAD

(Special to The Bulletin)

PUTNAM, Dec. 23—Captain William J. Jarvis, 31, for the past six years active head of the police department, died at his home at 393 School street at 6:30 o'clock this morning following an illness of six days. The death of the popular police official, a lifelong resident of this city widely known throughout this state and the states of Massachusetts and Rhode Island, where his duties as an officer of the law were continually directing him, came as a great shock to the community.

While Captain Jarvis' condition was regarded as critical Sunday, a slight improvement observed at an early hour this morning led attending physicians to hope for a quick recovery. The crisis came at three o'clock. Worn and fatigued, with a constitution no longer able to resist the disease Captain Jarvis lapsed into unconsciousness. He died a few minutes before 6:30 a. m. At his bedside were Fireman John Ryan of the Hook and Ladder company, Edward W. Mullan, business manager and lifelong friend, Rev. Ernest J. Bolleau, curate at St. Mary's church, who administerted the last rites of the church, and members of his family. Every effort was exhausted by Captain Jarvis' attending physician to stay the progress of the malady but to no avail.

News of the sad death of one of the city's most prominent citizens spread rapidly and within a few hours a shroud of gloom was cast over the entire city which tonight is mourning the loss of a citizen, father, public official and gentleman.

Captain Jarvis, besides possessing an unsurpassable record as a police official that made him a credit to the law enforcing organization which he headed, was an invaluable member of the community. His honesty, integrity, sound judgment and geniality to all with whom he came in contact gained and held steadfast friends for him. Only a few years after attaining manhood Captain Jarvis was called upon by the citizens of Putnam to don the shield and badge which he continued to wear until his death today.

William Joseph Jarvis was born in Putnam on April 5, 1898, the son of John J. and Phoebe (Lachance) Jarvis, the third youngest of five children. He obtained his education in the schools of the city and when a young man entered the employ of The Southern New England Telephone company as a lineman. He remained in this capacity until America's entry into the World war in 1917 when in company with his brother and many other young men from this city dropped his peace time tools to take up the weapons of war. Captain Jarvis enlisted in the coast artillery, going out with Battery B of the 56th Coast Artillery of Danielson, to Fort Wright, N. Y., to receive preliminary training before going overseas. In France for 18 months, Captain Jarvis participated in every American offensive and came out unscathed from the battle of the Argonne forest. In recognition of his war record Captain Jarvis received two decorations.

Returning to Putnam, Captain Jarvis began again as a lineman. In 1920 the common council passed an amendment to the city charter providing an additional patrolman for the police department. Officer Jarvis was selected from a large number of applicants, beginning his career as a policeman during former Captain John H. Bulger's term of office, and soon became an efficient and capable officer. In 1922 Captain Jarvis resigned his position to accept another as an agent of the state department of domestic animals. In June 1923 a month after Captain Remi Delage had met with accidental death Jarvis was appointed head of the police department. He survived three administrations and his re-appointment in January was certain.

When first made captain of police, Captain Jarvis was but 25 years of age and to him went the honor of being the nation's youngest police captain. On July 3, 1925 Captain Jarvis was united in marriage with Miss Anna Chilkott, daughter of Mr. and Mrs. Andrew Chilkott of Eastford. One child, a daughter Marion, now two years old, was born of this union.

Captain Jarvis was a picture of health, possessing a rugged physical frame, and was thought to be in a state of perfect health. On Tuesday evening while walking to his home, the captain slipped on a patch of ice sustaining a severe ankle sprain. He was unable to report at his office at police headquarters the following morning and at noon was confined to his bed under physician's care. Complications developed and the injured ankle swelled, the inflammation spreading to the knee. On Wednesday a slight cold which the captain had contracted earlier in the week coupled with the first affliction lessened his vitality and then came a pneumonia attack. Captain Jarvis until the last fought a game but losing battle.

Besides his wife and daughter, Captain Jarvis is survived by his parents, Mr. and Mrs. John Jarvis of Livery street, two sisters, Mrs. John J. Maher of New Haven and Miss Mary Jarvis, at home, and two brothers Adolph of Pomfret Landing and Ernest, who makes his home with his parents.

Politically Captain Jarvis was a member of the republican party. He was a member of St. Mary's church and fraternally was associated with the Putnam Lodge of Elks, Cargill Council K. of C., Franco-American Foresters, Putnam Aerie of Eagles, Canadian Athletic club, Anselm Mayotte post, American Legion and the Albert J. Breault post, V. F. W. Captain Jarvis at the last convention was named vice president of the Connecticut State Police association and was a member of the New England Association of Police Chiefs.

SHEFFLER CHILD DIES FROM HIS INJURIES

(Special to The Bulletin.)

PUTNAM, Dec. 23—Vincent, 13 months old son of Mr. and Mrs. Ernest Sheffler, 67 Myrtle avenue, Webster, Mass., died early this morning at the Day Kimball hospital of injuries received in an auto crash early Sunday evening on Nichols hill in Thompson. Francis, three year old brother of Vincent, who is suffering from a compound fracture of the skull, direct cause of his infant brother's death, at a late hour this afternoon had not regained consciousness and continues on the hospital danger list with chances for recovery extremely doubtful. Bernard, aged 7 was at the hospital today. A late report was to the effect that he had improved during the day. He is suffering from a severe scalp wound.

The citizens of the town of Eastford will be called to executive session at a special town meeting to be held on Monday to see if the town will vote to construct under state aid 1.6 miles of road extending from the Woodstock town line at Kenyonville, through North Ashford to the Union town line. The matter will be given immediate action, it is understood, in the event the town will vote to assume all obligations for the repair and maintainence of a section of state aid road 1308 feet in length, on the old road leading to Putnam. An additional provision has been inserted in the call that will require the state to build a similar portion of highway on the Kenyonville-Union road. A legal notice issued by the selectmen of the town will be found in another section of this edition. The matter is favored with public support and it is believed the propositions will ben nanimously accepted by the voters.

With a greater volume of Christmas mail and parcel post handled this year than ever before local postal authorities reported the unprecedented Christmas rush "cleaned-up." Postal clerks are coping with the heavy mails efficiently, making every effort to keep ahead of the work. Additional clerks have been assigned to duty and postmen hope to deliver every piece of mail before Christmas.

Mrs. Lucinda Gagnon of 51 Mill street, paid a fine in Providence police court Friday which amounted to $13. She was found guilty of shoplifting. A relative who was informed of her plight by local police went to Providence to pay the demands of the court thereby affecting Mrs. Gagnon's release.

Henry A. Potter of this city has received notification from the state department of motor vehicles that his license to operate has been revoked. The order from the motor vehicle bureau became effective December 16, according to local police.

A son David Milton, was born yesterday to Dr. and Mrs. Karl T. Phillips of Church street. Both Mrs. Phillips and the baby were reported by the hospital officials today as doing well. Dr. Phillips is assistant surgeon at the Day Kimball.

Midshipman Edward Authier of the United States Naval academy at Annapolis is spending a ten day Christmas leave at his home on Church street. Midshipman Authier was appointed to the academy last year by Congressman Richard P. Freeman of New London.

JEWETT CITY

SAN DIEGO, RAINLESS CITY SINCE LAST MARCH

The Ross party has reached San Diego, Cal. Mr. Ross writes under date of Dec. 14:

We left El Centro Wednesday morning for this city. At El Centro the inhabitants do not wish rain, and the people here are praying for rain. We were anxious to reach our destination before the prayers were answered. At the chamber of commerce they told us it had not rained in San Diego since last March.

The reason for anxiety was that we would have to cross the coast range of mountains with some steep grades and if it were wet we might have some trouble in making the grade.

From El Central to the foot hills we passed through a fine rich farming country, oranges and lemons and several date farms. The date palms are very picturesque. Fresh dates were for sale on the roadside.

After getting into the mountains we came to the Devil's canyon. This canyon is well named and for miles we twisted and turned. Sometimes we could look back and see the road we had traversed a half hour before. In getting through this pass we faced in all directions, north, east, south and west, although our general direction was west.

We were obliged to keep to the right of the trail (road) for the angles were so sharp that two machines meeting would have some difficulty in passing each other.

We reached an altitude of over 5,000 feet and at the highest point it was rather cold. The federal government is building a fine road through this range and we had to detour several times. At one place we wondered how the traffic was controled, until we discovered on a high mountain a small hut and a man with flags signalling to the men at each end of the detour.

In these mountains were small valleys, with a house or two and cattle grazing on the mountain sides and in the washes. I told you in a former letter about the "dips" in the roads. Mr. Kendall of Cranston's in Norwich, warned us of these "dips." We found some of these dips were deep with very steep sides and in Arizona some were three hundred feet wide. They were so deep that a machine ahead of us would go out of sight for a moment.

If we had run into a rainstorm we would have had a hard time on some of these detours. It would have been impossible to have gotten out of these dips as the water would have covered the carburator, and the only way would have been to wait until the water had run off.

In the story of "The Winning of Barbara Worth," the scene is laid in these mountains and the desert to the east. The reason the people of El Centro are so content without rain is that all their land is irrigated. If it does not rain or snow I think even El Centro people would be out of water. The farther a river flows in Arizona or southern California, the smaller it becomes. Evaporation is so great and the land is so porous that the water disappears.

As we neared this city we came to truck farms, acres of tomatoes, peas, string beans, onions, etc. In a great many of these fields were oranges and lemon trees. On some hill sides were vineyards, the grapes had been picked and some of the vines had been trimmed to just a stump. I think you and Ed. Burkson would have enjoyed the trip through the mountains on account of the flowers on the roads, flowers and shrubs I did not know. The trees were in full leaf and so very green! On some of these trees were vines of the morning glory, blue and twenty or thirty feet high. Will tell you in a day or two how we are situated here.

ROSS.

Christmas morning at St. Mary's church at 10:30, the musical program will include: Asperges me, Domini, plain chant—Fourth Mass in honor of St. Elizabeth, composed by M. Loesch; Kyrie, Loesch; duet, Christi Eleison, Mrs Garand, soprano; Thomas Barnett, tenor; Gloria, Loesch—duet, Gratias Agimus; Thomas Barnett, tenor and John McCarthy, baritone; tenor solo, Qui tollis, Thomas Barnett; Credo, from Missa Pro Pace, La Hache; soprano solo, Mrs. Garand; soprano solo, Et incarnatus est, Mrs. Sarazin; bass solo, Et in Spiritum, William McGovern; Sanctus, Loesch; Benedictus; Thomas Barnett, tenor, Mrs. Garand, soprano, Mrs. Collins, alto; duet; bass, Alvin Gilbert, baritone, William McGovern; Agnus Dei, solo, Mrs. Sarazin; quartet—soprano, Mrs. Garand, tenor, Thomas Barnett, alto, Mrs. Sarazin, bass, Alvin Gilbert; Dona Nobis—choir. At benediction, O Salutaris; Tantum Ergo; Adeste Fidelis; solo, Agnus Dei, by Mrs. C. D. Collins; Kamennoi Ostrow, Rubenstein, played on violin by Peter Cooper and organ by James Olson. Organist and chorister, James Olson.

At nine o'clock the special music will be sung by a choir of seventy-five children, under direction of Sister Cecelia.

A Storm That Meant Business

The old weather guard and the anxious health experts were chuckling, late Monday evening, for the reason that the coming Christmas is not to be a green one. The fourth snowstorm of the season, Monday, laid right down the white blanket over all the surrounding territory, with no weather change the least mite probable, that will lift it.

Up to Monday evening shopping in the local stores has been brisk with 95 per cent of the trading done for cash. Today, (Tuesday) the bargains in foodstuffs and general merchandise will be well worth considering. A couple of hundred fine turkeys were retailed Saturday and Monday, for 50 cents a pound and lower. Three years ago, one market sold 22 native birds for 80 cents per pound. Strangely, it seems more than 100 Griswold raised turkeys were not retailed from home counters. The demand for chickens, ducks and geese is reported not up to recent years, with turkey and roasting pork sales well in excess of 1928, and from 5 to 15 cents per pound cheaper.

Mr. and Mrs. B. R. Gardner enjoyed a week end visit from their son, Richmond Gardner, of New York city.

RECORD CHRISTMAS MAIL HANDLED AT LOCAL OFFICE

Postmaster W. T. Crumb said Monday evening that during the 20 years he has been connected with the postal service at the local office, he has never noted so great an increase in the volume of mail handled, reckoning from any one year, in comparison with the next. The peak load was received Sunday morning, with the largest dispatches all day Saturday. This office has handled approximately 10,000 Christmas packages, including 675 sacks received. The greeting cards sent out and handled locally have averaged from five to eight thousand a day since the rush started. The postal men predict a clean-up by Tuesday night.

Big reduction today on toys, novelties and Xmas gifts at Arremony's store. Trade with us and save money. —adv.

LET HIS DOGS RUN LOOSE—JOSEPH WOJCHUK IS FINED

Joseph Wojchuk, found guilty in Griswold town court Monday morning of allowing two vicious dogs to run loose in the road, was given a fine and costs amounting to $15.80, by Judge John T. Barry. The special domestic animals agent, Mr. Genung, of Hartford, and W. R. Palmer, local dog warden, were in court, where they declared that on account of numerous complaints they were bound to take legal action. Two witnesses, Daniel Connolly and Frank Medick, testified for the prosecution. A few weeks ago, Wojchuk, when legal notice was served on him, was warned to keep the dogs tied up. With this order he failed to comply.

OBITUARY

Mrs. Arthur C. Ladd

Mrs. Ida Browning Ladd, 71, widow of Arthur C. Ladd, entered into rest Monday morning, after several weeks' illness, at the home of Mr. and Mrs. John Perkins, on East Main street. Mrs. Ladd was the daughter of Welcome A. and Cecelia Williams Browning. She was born in Griswold and her home has always been here. She was a member of the Congregational church and its societies, and of Dorcas Circle of the King's Daughters. She was a charter member of Anne Brewster Fanning chapter, D. A. R., and was a member of the committee appointed by the chapter which erected the monument to the Revolutionary soldiers in Pachaug in 1902, the first public monument erected in Griswold. Mrs. Ladd's husband was a former postmaster in Jewett City. She is survived by cousins, the three nearest being Mrs. Lydia Church of this place, Mrs. Benjamin Lewis and Frank Brewster, of Cliff street, Norwich.

James Duggan, of Dedham, Mass., and William Duggan of Charlotte, N. C., spent Sunday at T. B. Duggan's. William Duggan was accompanied by a graduate nurse, who came with him to care for his youngest daughter on the return trip. The seven months old baby has been in a private hospital in Norwich since its birth, as the two older children had whooping cough, and it was not deemed advisable to take the baby home.

Fred Maynard returned Monday evening after eighteen days' stay in a private hospital in New London, following a surgical operation. He is much improved in health.

The parish supper and New Year's meeting at the Congregational church is not to be held until January fourth.

MOOSUP

The following pupils attending Moosup grammar school were neither absent, tardy nor dismissed durthe fall term:

Room 8, William H. Bailey, principal—Arne Arnio, Francis Bibeau, Evonne Bromley, Elizabeth Damico, Lillie Howard, Helmi Kallio, Jennie Korrecta, Joseph Lachowecki, Bernadette Millette, Rose Peto, Bolestaw Piasecki, James Podolski, Arthur Pratt, Howard Roper, Alice Smith, Everett Snyder, Charlottie Spaulding, Dora Stankovitch, Emily Stankovitch, John Veosseler, Mildred Witalec, Charles Zurowski.

Room 7—Miss Mildred F. Healey, teacher: Alice Baker, George Belisle, Delphis Bonner, Alphonsine Barnier, Irene Beaudreau, Agnes Beauregarde, Minnie Collelo, Peter Chemlowski, Albert Constantine, Annie Constantine, Marguerie Daigle, Louise Damato, Rita Demers, Rita Dupont, Henry Howard, Marjorie Hammar, Pauline Kopecka, Rose Koss, Gladys Kritemeyer, Jane Labonte, Helen Paolilli, Josephine Pietras, Jenny Pisa, Napoleon Robitaille, Cecile Roberts, Charles Schalageter, Sophie Tyrcha, Olga Vossler, Anna Woyasz, J. Stanley Wolak, Henry Zajurski, Mary Zovsiak, Amy Taylor, Evelyn St. Onge.

Room 6, Miss Louisa L. Maggia, teacher—Edmund Bernard, Wendall Dobson, Arthur Labonte, George Laflamme, Raymond Miller, Stephen Piasecki, Kenneth Snyder, Edward Witalec, Tony Zurowski, Blanch Daigle, Evelyn Damico, Dorothy Gelinas, Viola Pietras, Stella Potocki, Helen Piasecki, Evelyn Seaton, Josephine Tyrcha, Julia Walas.

Room 5, Miss Lilla E. Millett, teacher — Genevieve Lachowecki, Bernice Main, June Playdon, Steffie Wolak, Walter Zurowski.

Room 4, Miss Gladys T. Wilbur, teacher — Richard Baker, Lyman Francis, Hugo Kallio, William Snyder, Sylvia Arnio, Emma Damato, Stella Kogut.

Room 3, Mrs. Margaret F. Jouret, teacher — Alfonse Bonner, Donald Penn, John Shawchuck, Lyndon Webber, Stanley Witalec, Nora Abbood, Therese Daigle, Helen Potocki, Veronica Woyasz, Estelle Yankowski.

Room 2, Miss Mae A. Kennedy, teacher—Matthew Barnabic, Josephine Bonner, Julia Damato, Lillian Malcoon, Louis Nowicki, Theodore Nowicki, Joseph Shawchuk, Celia Woyasz.

Room 1, Miss Celia M. Daley, teacher—None.

Quincy, Mass., has an unusual cat. Eunice takes a daily swim in the pool of the Y. M. C. A., where she serves as mascot.

Dr. A. G. Garcia
Has Opened an Office For The Practice of General Medicine on
Prospect St., Moosup, Conn.
Hours: 1-3; 7-8. Tel. Moosup 80

TONIGHT'S THE NIGHT!
PALACE, the Place
ZENITH, the Radio
YOU MUST COME OVER!
AT REGULAR PALACE PRICES!

THE PORTEOUS & MITCHELL CO

STORE WILL REMAIN OPEN UNTIL 9 O'CLOCK

Shop Tuesday!

All Gifts Will be Delivered in Time for Christmas

Last minute shoppers will find complete displays of desirable gift merchandise throughout our FOUR GREAT FLOORS—and all purchases made up to 9 o'clock P. M. Tuesday, the store's closing hour, will be delivered in time for Christmas morning presentation

FOR HER
GLOVES
HANDKERCHIEFS
SILK HOSIERY
SILK UNDERGARMENTS
NEGLIGEE ROBES
BATH ROBES
LEATHER JACKETS
TOILETRIES
LUGGAGE
HANDBAGS
JEWELRY

FOR HIM
SMART SHIRTS
HOSIERY — GLOVES
NECKWEAR
LOUNGING ROBES
BELT, BUCKLE SETS
PAJAMAS
MUFFLERS
GLADSTONE BAGS
SMOKING STANDS
WINDBREAKERS
SWEATERS

FOR THE HOME
GLEAMING DAMASK
DECORATIVE LINENS
TURKISH TOWELS
COMFORTABLES
BREAKFAST SETS
DINNERWARE
OCCASIONAL FURNITURE
RUGS — LINOLEUM
DRAPERIES
BOUDOIR LAMPS
FLOOR LAMPS

GIFTS GROUPED ON SPECIAL TABLES AT SPECIAL PRICES IN PRACTICALLY EVERY DEPARTMENT

Ladies' Imported Swiss Handkerchiefs Specially Priced

— GROUP 1 —
Actual Values 69c and 79c box — **39c** box — Or 3 boxes **$1.00**
50 dozen, all in the daintiest of designs and patterns, three Handkerchiefs to each Christmas box

— GROUP 2 —
Actual Values $1.00 to $1.50 box — **69c** box — Or 3 boxes **$2.00**
25 dozen, all neatly embroidered with scalloped or lace trimmed edges, 3 handkerchiefs to each box.

— GROUP 3 —
"The Choicest of All"
Special **$1.00** box — Actual Values $1.98 to $2.98 box
25 dozen Ladies' Imported Swiss Handkerchiefs in the sheerest of linen lawn, beautifully embroidered patterns in a truly choice range, both in all white and colors.

Our Daily Special
Ladies' Initial
Handkerchiefs
3 for $1.00
Regular 50c Quality
25 dozen, all of fine sheer Irish Linen Hand Embroidered, also hand embroidered initials. Splendid assortment of wanted letters. No second grade; perfect.
TUESDAY ONLY
No Mail or Telephone Orders.

1790 1929

Norwich Bulletin and Courier

Entered at the Postoffice at Norwich, Conn., as second class matter.
Telephone Calls:
Bulletin Business Office 480
Bulletin Editorial Rooms 35-3
Bulletin Job Room 35-W
Willimantic Office, 354 Main St. Telephone 1131-2.
Printed every day in the year except Sunday.
Subscription price 12c a week, 50c a month, $6.00 a year.

Norwich, Tuesday, Dec. 24, 1929

Members of The Associated Press
The Associated Press is exclusively entitled to the use for republication of all news despatches credited to it or not otherwise credited to this paper and also the local news published therein.
All rights of republication of special despatches herein are also reserved.

139 YEARS OLD

Daily Average Circulation
WEEK ENDING DEC. 21, 1929:
14,243

CONSOLIDATING THE ROADS

Railroad consolidation has been in the making for many years, and even with the announcement of its plan by the interstate commerce commission the end is not yet.

It is too much to expect that every one of the railroads is going to be satisfied with the plan that has been worked out by the commission. It is true that the commissioners have all affixed their signatures with certain reservations, but it can be expected that there will be both approval and disapproval from the respective systems.

In this part of the country there doesn't promise to be any objection. The New Haven system is left as it is. It has not sought combination with others and it has not desired to be gobbled up. It is, therefore, in a position to say "thank you" to the commission and let the other systems answer for themselves.

Under the transportation act the plan of the commission must be submitted to the railroads and hearings held upon it. Until some new plan was submitted there was nothing to discuss. Now something has been provided to talk about, something to aim at with the view of keeping or killing it. Doubtless the commission is ready to hear much in all directions for, from the length of time that has been devoted to the production of the plan, it becomes evident that it has been a complicated matter and the difficulty in getting a harmonious report from the commission has been real.

By the presentation of this plan the commission is making such modification of the plan of grouping which has been in existence for the past eight years as it deems desirable and awaits ratification or condemnation. There have been demands for a new grouping and there has been a feeling often expressed that it was not forthcoming as quickly as desired. That criticism has been eliminated now and further discussions relative to its work must hinge on approval or disapproval. Efforts to create groupings that would be favorable to certain systems have been blocked by the commission but now the way has been opened for dealing with the nation-wide problem of consolidation, even though it was not so many years ago that any move of that kind would have been severely frowned upon.

A NEW REAR ADMIRAL

We have a new rear admiral. Commander Richard E. Byrd has been promoted to that rank in the navy by act of congress and the approval of President Hoover. He becomes at the present time the youngest rear admiral in the service, but at 40 he is three years older than Rear Admiral Peary was when he was granted a similar honor.

This honor is conferred because of the distinguished service he has rendered in flying to the south pole. This was preceded by a flight to the north pole and by a flight across the Atlantic, but the same signal success that marked those undertakings has been attained in his conquests in Antartica. Even though he was honored by a promotion at the time that recognition was given to his north pole flight, when he was also awarded a congressional medal of honor, it is perfectly evident that he has rendered the same valuable service in his latest undertaking.

The journey to the south pole was undertaken with full regard for the dangers confronting those going into that region. It was marked by the most careful and thorough preparations. It was not started with any false conceptions of the risk or the penalty in case of accident. It was planned with the idea of succeeding and it has worked out as planned. In itself, it means much to Byrd and those who accompanied him on the various stages of the journey. There is no overlooking the fact that he had to rely upon the assistance of others, quite the same as did those who pushed on to the poles by sledge, but it was all accomplished under a leadership that has been most conspicuous from the very start.

When Senator Swanson of Virginia, the home state of the new rear admiral, declares that Byrd's achievements "constitute the most remarkable combination of adventure and discovery in this age," it will be admitted by the country quite as fully as it was by congress in voting the promotion. We have the feeling that for most people there would be no temptation in such a promotion and all that goes with it to undertake the accomplishment of any one of the outstanding feats of the intrepid explorer and flier.

THE DEFECTIVE MACHINES

According to a survey which has been made in the state of Pennsylvania, there are about 3,000 machines which will probably never be licensed again. This is disclosed by the motor vehicle commissioner during the yearly examination of cars and indicates the contribution that is being made to the safety of the streets and highways by removing the unfit.

Inasmuch as there were about 87 per cent of the cars examined which were found to be mechanically perfect, it is evident that in the big state of Pennsylvania there are machines in all stages of fitness.

Perhaps it is too much to expect that all cars would be up to requirements. It is by no means the experience in any state where periodical examinations are held to find all the cars fit. There are always those which are perfect. There are those which are in such condition that they are not safe to drive, while there are plenty of those which have defects of one kind or another, some being slight and others serious.

Unless there is some such method of checking these cars up it is evident that they are not contributing the degree of safety to the highways that they should. They are likewise not giving the protection to the occupants that should be desired by them. Some of these defects are unknown to the owners and they are only too glad to learn of the fact, while there are those who know there is trouble and yet make no effort to have it remedied.

Remove 3,000 unsafe cars from the highways of Pennsylvania and adjoining states and oblige the owners of cars with unsatisfactory brakes, bad lights and any other defects to correct them and there will automatically be eliminated many of the accidents which occur in traffic, at intersections or in straight driving where it is impossible to meet emergency conditions.

Inasmuch as the unfit cars are regarded as a menace to the highways, it also follows that those which are partially unfit can contribute to trouble because of such defects. Thus the steps to remove such conditions deserve the highest commendation.

RAIDING THE COUNTRYSIDE

Inasmuch as there is none too much attention paid to laws where it is a matter of life and death for those who disregard them, it is possibly too much to expect that such a thing as legislation forbidding the taking of Christmas greens from the property of others would be respected. It is, of course, at this season of the year in particular that a real test can be made of sentiment in this direction.

It makes little difference what season of the year it is, there is almost always something to be found in the fields or the woods of the country which those of the city like. To many people, the removal of that something from the property of another has become more or less of a habit. The countryside is looked upon as common property, something to be invaded at will for fishing or hunting and for the removal of trees and, in too many instances, the produce, which the owner has been raising to replenish his larder or fill out his pocketbook.

It may not mean much to the owner if someone jumps over a wall and removes some ground pine, cuts a small tree or breaks off some laurel branches, but it does mean much in the long run if someone does it almost every day and in doing it gradually knocks down the stone wall, or breaks the fence, and possibly removes that which the owner has been relying upon for his own use or for marketing purposes.

It is bad enough when individuals help themselves without any thought of asking permission, but it is much worse where they make such raids for the purpose of selling what they obtain. It is because of this combination of reasons that legislation had to be resorted to and those who disregard it invite all the trouble they experience.

NO KISSES OR GIFTS

It seems a bit strange when notice is given to the effect that Christmas gifts and kisses are barred at the federal prison at Atlanta. It attracts attention because it would appear that they were innocent enough and could do no harm. But experience teaches otherwise.

Not only down at Atlanta, but right here at Wethersfield, it has been found that there are those on the outside of prisons who are determined to disregard regulations. They make up their minds that they are going to smuggle forbidden articles into the prisons for relatives or friends. It may be dope, it may be firearms or some instrument by which they can effect their escape. And they use every conceivable method to accomplish their purpose and hoodwink the authorities.

Only recently it was found that a mother was trying to convey a metal tube containing some opium derivative to her son at the state prison while kissing him. It dropped from her mouth and was discovered. Similar experiences at Atlanta have apparently made it necessary to eliminate all such chances of eluding the guards, or of bribing the guards.

It is a sorry picture when members of a family think they are conferring a favor upon their relatives by smuggling dope to them, when dope may have been one reason for their entrance upon a criminal career, but when they face the order against kisses and Christmas gifts at Atlanta they have no one to blame except those who have made it impossible to trust those who undertake to bring kisses and gifts. With the restriction of presents to gifts of money, which will be added to the accounts of the respective prisoners to be drawn upon as they desire, the ordinary practice of prison smuggling should be broken up.

EDITORIAL NOTES

The day of the big rush. There can be no Christmas shopping after this evening.

This would make a nice winter to spend investigating conditions in the republic of Haiti.

Reports from Canada show a falling off in the birth rate. Is that due to government control?

Did you express your wish for a green or a white Christmas?

The man on the corner says: Do you know your mistletoe?

Some people may go about without anyone knowing it, but not so with old man Cold Snap.

Senator Norris is reported to have shaken hands with Senator Grundy but what the reservations of the latter were no one knoweth.

WASHINGTON AFFAIRS

(Special to The Bulletin)

WASHINGTON, Dec. 23.—Washington is again a deserted village, so far as congressional delegations go. Neither Connecticut nor any other state within easy reach of the capital will find members of its delegation lingering here during the two weeks' holiday recess, except they have leased homes here and are making it headquarters till the end of the session, which probably will not be before the first of June. Senator Walcott has leased the Hoover home, Senator Bingham is established here, with plenty of room for his family of seven sons; but Representative Tilson and Mrs. Tilson will "keep the home fires burning" up in their big New Haven house, and all other members of the house delegation from Connecticut will spend the holidays at home.

When congress reconvenes Jan. 6, a hard-working session will begin. Usually an election year, the session ends about the first of June, as one-third of the senate and the entire membership of the house come up for election next fall, unless they decide to end their service in those bodies at the close of the present term. So far as known, the retirement of Senator Gillett of Massachusetts is the only announced or expected retirement from the New England congressional delegation, although it is not expected Senator Gould of Maine will be a candidate for re-election. The New England delegation has a remarkable record of being a friendly delegation, working in unison and holding committee positions of great importance; supporting the president and holding a clean record for efficiency and fairness.

All during the Hoover campaign we heard much about whether it was to be as Herbert Hoover, or Herbert C. Hoover, that he would head the ticket. The "C" stands for Clark, and during Mr. Hoover's term as secretary of commerce he is said to have signed himself as Herbert C. Hoover. But when he became candidate for president he dropped the middle name or initial, which by the way, was his mother's maiden name, and his name as candidate was Herbert Hoover. On the dropping of the middle name he followed the pace set by 21 out of the 31 chief magistrates, according to persons who have been through the records. As the list runs it shows that John Quincy Adams was the first president to use three names; but perhaps that was because the new country abounded with John Adamses who were descendants of the same ancestor as the president, so it was wise to be distinctive and keep the middle name of Quincy. William Henry Harrison was the next "three name" president. Then came James Knox Polk; he was followed by Taylor, Fillmore, Pierce, Buchanan, Lincoln and Johnson, each using only his first name, before the list was again broken by the entrance of Rutherford B. Hayes, Garfield and Arthur in succession. Then came five presidents using the first name. They were Cleveland, Harrison, McKinley, Taft and Roosevelt. Taft broke the list, so did Harding, but Wilson, Coolidge and Hoover not only used merely their first names, but actually dropped their middle name in order to do so.

The annual Christmas dinner of foreign students at the capital was, as usual, held under the auspices of the world-fellowship committee of the Y. W. C. A., with other foreign-born guests present. In national representation the event proved a sort of world court affair. The musical programme followed that course, as a portion of the following list shows: There was a Mexican dance by Miss Sedgwick, with Jose Tercero as accompanist; then came a group of Chinese songs by Miss Yah Chaun Wang; Miss Taiso Stednichenko told a Russian Christmas story; Antonio Diaz and Mr. Zaffiri played a duet with a Filipino guitar and bandena as instruments. Nations represented at the dinner included the United States, China, Japan, Philippines, Denmark, Switzerland, England, Costa Rica, Germany, Spain, Canada, Russia and Mexico.

The guests were students attending the several universities of the capital, studying at the library of congress, or pursuing some special studies at various schools hereabouts.

Representative Joe Crail—that is the way he lists himself in the Congressional Directory—is very proud of the fact that he is a twin, and that "Brother" and he are as much alike as two peas. He tells the story of how, when they both entered the army in the World war, they made Joe a corporal and his brother Charles a sergeant, so there should be a difference in their chevrons in order that the commanding officers could tell which was which. Crail spins many a yarn about the mistakes made by friends and clients when the brothers were law partners out in California. They always dressed alike, so carried out to the letter what their friends said about "you can't tell one from the other." Brother Charles is now dean of the Los Angeles superior court.

The safe passage through congress of the $10,000,000 supreme court building bill is a tribute to New England's determination that the highest judicial body in the nation should be suitably housed. It was Senator Moses of New Hampshire who introduced the bill; it was Senator Keyes, also of the Granite state, who as chairman of the public buildings committee, brought the bill out, and sponsored its passage. Senator David I. Walsh of Massachusetts and Senator Gould of Maine are members of that committee. Keyes is a member of the special commission appointed to have control of the erection of the structure, and to top all, former President Taft, now of Connecticut, has been and will continue to be a leading power in all plans and the construction of the building, in which he will hold the place of highest honor, as chief justice of the supreme court.

The rooms now occupied by the court are of historic interest as the original senate chamber of the capitol, but are utterly inadequate, being small, pinched and restricted in size and equipment. The new structure will be ample and magnificent.

Stories That Recall Others

Impatient.

Like all small boys, Jack is most bored and intolerant with the love scenes in the motion pictures he favors with his presence. The other night, in the midst of a fervent and rather prolonged wooing, he muttered sotto voice: "Well, kiss her and get it over with!"

Splinters.

Mother was dressing a chicken, and Jane, age 4, was close at hand with the usual number of questions. The feathers had been removed, but the pin feathers were numerous and much scraping was necessary.

"Oh, mother," exclaimed Jane, "How did the chicken get all those splinters in it?"

The natives of Liberia have great veneration for certain trees, in connection with their "devil worship."

IN THE FOG

Barbara jabbed the turkey viciously with the long spears of her cooking fork. In two hours it would be ready for the big Thanksgiving dinner. And in those two hours she had a hundred things to do before her horde of hungry relatives arrived. She must make the gravy for the juicy bird now on its way to luscious brownness, prepare fruits and vegetables, jell the cranberries, mix the biscuit, peel the potatoes, bake the mince pies.

"And all this trouble for a crowd of selfish people, who won't appreciate it a bit—parasites at home throughout the year, who expect to come here each Thanksgiving," Barbara reflected savagely."

"There's fat Uncle Ed," she thought. "One of the town's richest men. His obesity is only one sign of his selfishness. He's too lazy even to play golf." Uncle Ed was sure to consume a fourth of the turkey.

"And there's his equally fat wife, Aunt Kate," Barbara's exasperation grew, "who wears her diamonds to breakfast and goes to Florida winters for the health of her pet Pekingese. What did she ever do to deserve her good luck? She's so bound up in herself she thinks the earth has a population of one.

"And there's Cousin Jim, attending the university here and playing around with some flapper, wasting the money his poor mother works so hard to give him. The selfish scamp! I'd put him to work if I were his mother!"

As for Cousin Elizabeth, some of the women at last Thursday's Drama league, in Barbara's presence, had criticized the extravagance of her pretty young cousin, who went to England to visit her family when her husband, every one knew, couldn't afford a new winter coat.

"What a collection of smug, self-sufficient pharisees! Every one of them is living in a fog!" Barbara's innermost thoughts accused them as she completed setting the table for seventeen.

A sharp ring brought her to the door and into the bearish embrace of Cousin Jim, the first arrival.

"Barbara, you old dear!" he exclaimed. "It was bully of you to have us. I've a surprise for you." And he stood aside to exhibit a small bit of feminity hidden behind his big coat. "Meet the wife!" Barbara, completely surprised, welcomed her new cousin-in-law. Then Jim related how, by doing extra work at the university, he had won an appointment to the faculty for next year.

"And best of all," he said, "we're going to bring mother down to live with us. She's sure worked hard to see me get a place like this——" But, Cousin Jim was interrupted by the arrival of Uncle Ed and Aunt Kate, preceded into the house by their chauffeur carrying Mink Lo, the toy Pekingese.

"I was so afraid we were going to be late," babbled Aunt Kate, removing her snowy furs. "We've simply driven all over town this morning taking Thanksgiving baskets. It was such fun for Minggy Lo——"

Uncle Ed, as he returned from dispatching Jones, the chauffeur, broke into his wife's narration.

"That Jones is a mighty nice fellow," he said to Barbara. "He's trying to raise three kids on what I pay him for driving my car. He doesn't know it yet but I've paid the mortgage on his bungalow as a Thanksgiving present. And I'm going to send his three kids——"

But Barbara had flown to the kitchen. She had barely had time to reach the ice cream freezer when Cousin Elizabeth, just arriving, burst in upon her.

"Oh, Barbara, I've the most marvelous news," she said excitedly. "You know when I went to England I was racking my brain to think how a wife could help her struggling young husband. And I found the way! I ransacked the old furniture stores in the English villages for antiques and I've just sold a box-car full of it to an American dealer who gave me ten times what I paid for it. Why, Barbara, what's the matter—you look positively ill——"

But Barbara, trying to conceal a telltale expression of astonishment and chagrin, had vanished into the dining room with an armful of plates.

Ten minutes later, when a flock of hungry relatives were joking, laughing her happy Thanksgiving dinner table and gorging themselves around Barbara was embarrassed to find Uncle Ed fixedly gazing at her.

"Barbara," he said between helpings of turkey, "we've all been so busy talking about ourselves since we got here that you haven't had a chance to wedge in a word. Tell us, for a change, what you've been doing, besides cooking up the best dinner we ever ate."

"Why, I—I——" Barbara began and stopped, bewildered. Her unvoiced criticisms of them welled up, almost choking her. What had she been doing, indeed, that was worth mentioning?

"Why," said Barbara quizzically, "you really want to know? I've—I've just been living in a fog!"—Chicago News.

LETTERS TO THE EDITOR

Christmas

Mr. Editor: This is the one birthday that is observed the world over, perhaps the one day when those who have wandered away from home and friends return and enter into a few brief hours of happiness. Many families, that have been separated, meet again and see those loved ones who are again united. We meet old friends and we talk of things that have happened before, and it seems to make our very hearts grow lighter, as we look upon the face of those we love. Some we miss, for they have gone ahead. What wonderful confusion we listen to, when in the early hours of the morning the children steal down the stairs to see what Santa Claus has brought them! What exclamations of delight take possession of them! You try to stop the noise but you might just as well try to stop the wind, and I dont think you want it to be otherwise. The older ones seem to be invested with the same spirit. May this spirit abide with you, dear reader both during the holiday season and throughout the coming New Year.

Even the earliest Americans, the Indians, seem to have had some traditions about the coming of the great Manitou, and how he came from the happy hunting grounds and walked upon the earth and wherever his feet had trod there grew the most beautiful flowers, and he filled the streams and ponds with fish, and the woods with wild game to feed his children. Doesn't this seem like one giving to the children our presents that all look for. And we love to give to the ones we love and all this is but a reflection of our giving. How many happy memories all this awakens. Yet there may be someone who was with us a year ago, and is now in the land of the blest. What a wonderful day; how the old house echoes with the voice of the children. While even the older ones catch the spirit of the occasion and become for the few brief hours again just children. We listen to the children as they race through the house, playing some imaginary game. What a racket. You can't bear to stop them, for you think it was only yesterday when you, too, went through the same game and perhaps the loving old grandmother will tell you, "Well, if they did not play and were sitting down so quiet we would think they weren't well." So let them play for the evening of their life will come soon enough. And yet it gets on your nerve, and perhaps you give to those children the love that was denied you in your childhood days. You think what is life without the love of those children for it is like a wilderness, with the sunshine hidden behind the clouds. All laughter is stilled, you are living in a frozen world. But when Christmas comes every one seems to put on a new expression; you see it in others, and others see it in you.

All these thoughts sing to us in our memory and yet with all the happiness we have we stop and think there may be some poor and needy who are in need of our help of even a kind word. And when Christmas comes to you with all its meaning, pass along the sunshine of your happiness. It only costs an effort, but the thought that you have done a kind act will bring sunshine to you in many ways.

Here is a tribute to the greatest day of the whole year, by a writer of Pasadena, Cal., Mrs. Mabel Martin:

May the Giver of gifts give unto you
That which is Good, that which is True
The will to help, the courage to do.
A heart that can sing, the whole day through
Whether the skies be gray, or whether blue—
May the Giver of gifts give these to you.

What sentiment is in the above. A perception of things beautiful and rare—sunshine and happiness.

Did you ever notice that the things that bring us closer to happiness have a laugh in them? Notice the sunshine, the birds, the flowers and the children, and notice the pleased look on the face of those whom you meet. Christmas brings all this, for this is the greatest day in the lives of mankind.

Christmas will soon be here again. The joyous fact is proclaimed to the entire world by the happy faces of the children who look forward to this as their day. Even more is it shown in the hearts of men where reigns a strange warmth of feeling and goodwill to all—the Christmas spirit. And to everyone of my friends in and around the Rose of New England, I wish a very merry Christmas and a happy New Year, with prosperity, health and happiness.

C. H. "DAD" SHAW.
Passaic, Dec. 20, 1929.

The Spirit Of The Constitution

Mr. Editor: In your issue of December 2nd you publish a synopsis of the joint debate between John Sergeant Wise, Jr., and Professor Albert Levitt of Redding, on the Spirit of the Constitution. The latter appears to have confined himself largely to the preamble of the constitution, and to have applied its broad general language much as your city attorney might with propriety do in considering the same words in connection with a municipal ordinance. Lord Bacon in his "Maxims of the Law," (Regula X) tells us that "all words, whether they be in deeds or statutes, or otherwise, if they be general and not express and precise, shall be restrained unto the fitness of the matter and the person."

Limiting this communication to his final proposition, for the same principles apply to all of his discussion, he says:

"'Promote the general welfare.' Here we come to the crux of the entire discussion. Does prohibition promote the general welfare? It does."

I have no purpose to discuss his conclusion. That is a matter on which men and women may fairly disagree. I merely desire to show that the "general welfare" clause did not contemplate the personal well-being of individuals, but the well-being of the states.

Jefferson (4 Jefferson's Works, 368) in a letter to Mr Justice Johnson in June 1823) says: "The capital and leading object of the constitution was to leave with the states all authorities which respected their own citizens only," and he asks: "Can it be believed * * * that the states intended to surrender the authority of preserving order, of enforcing moral duties, and restraining vice within their own territory? * * * Can any good be effected by taking from the states the rule of their citizens and subordinating it to the general authority?"

George Ticknor Curtis, a ripe scholar and the author of Constitutional History of the United States, in a lecture before the students of the law school of the University of Georgetown in 1886, deals with this particular phrase. He calls attention to the fact that it is used in the preamble simply to assert "the grand objects which the people aim to secure by the constitution," and not as a grant of powers and referring to section 8 of article one, continues: "Here the words general welfare are used again; and, strange to say, there are persons who suppose that this clause contains a grant of authority to tax in order to promote the personal welfare of every man, woman and child in the United States. * * * The clause grants to the congress a power to tax the people for three special purposes: First, to pay the debts of the United States; second, to provide for the common defense of the United States; third, to provide for the general welfare of the United States. In every one of these special purposes for which the taxing power is to be exercised, 'the United States' means the political corporation known as the United States, and not the individual inhabitants of the country. The debts that are to be paid are the debts of the government; the common defense that is to be provided for is the defense of the government in all those matters in which it has duties of defense to discharge for the whole country; the general welfare that is to be provided for is the well-being of the government in all those matters of which it has special cognisance, and in respect to which its efficiency concerns the whole Union."

In a subsequent paragraph, Mr. Curtis says: "Now look at the stupendous communism that is wrapped up in the taxing power on the supposition that it includes a power to tax for the promotion of the welfare of individuals. * * * If one of those legitimate objects is the welfare of individuals, or masses, or classes, or of the whole people, the two houses of congress and any president acting together can divide up all the property in the country upon the plea that a general division will promote the general welfare. By this process this government could devour itself and there would be nothing left for it to subsist upon."

In the language of St. Paul (Epistle to the Phillipians 4-8) "think on these things."

BENJAMIN S. DEAN.
Jamestown, N. Y., Dec. 20, 1929.

Little Talks on Thrift

Waste of Time One of the Worst Forms of Thriftlessness

The trend of the times is toward shorter working hours. More and more leisure time is being allowed all types of toilers.

In the days of our grandfathers there was only a limited amount of time available to most peopole for recreation. The hours of toil were long. Conditions of the present however, represent a decided improvement because, as a general rule, people are making use of their spare time to good advantage.

In the midst of this changing order it should not be forgotten that there can be neither progress nor happiness without work. Our spare time should be made use of to make ourselves the more capable of doing the work we have mapped out for our lives. Otherwise we shall be going backwards.

The great Mussolini recently said, "I myself, work hard" while to our own Thomas A. Edison was credited the observation that "genius is 10 per cent inspiration and 90 per cent perspiration."

There is no real pleasure greater than that which comes from successful accomplishment. No matter in what line of activity we may find ourselves, we should realize that performing our daily tasks to the best of our ability brings far greater contentment of mind than could possibly come from idleness.

There is no true happiness in an idle life. Waste of time is a form of thriftlessness that is as destructive of rightful pleasure as waste of money or waste of health.

Work alone brings happiness, because work is creative and upbuilding.

All the instincts of the human race which has been responsible for humanity's progress have found their real fulfillment in work.

Happiness through industrious employment is one of the fundamentals that can be continually counted on. It is a splendid type of true, constructive thrift.—By S. W. Straus, president American Society for Thrift.

A Washington Bystander

By KIRKE L. SIMPSON
Associated Press Staff Writer

WASHINGTON, Dec. 23—If Brig. Gen. John H. Russell of the marine corps, American high commissioner in Haiti, happens to be a constant reader of the Congressional Record he's in for a highly personal surprise one of these days.

When the issue of Dec. 9 reaches his desk down at Port au Prince, he will discover this statement by Representative Huddleston, democrat of Alabama, in a speech on Haiti sandwiched into the interior department appropriation bill debate:

"For 14 long years the Haitians have been at the mercy of an American military satrap who knew no guidance except his own sweet will."

For the last 12 years, excepting some 10 months in 1918-'19, Russell has been on the job in Haiti, so presumably he is the satrap.

And in case the reader does not know exactly what a "satrap" is, the well known Mr. Webster's valuable work says that was the name for the governor of a province in ancient Persia, "hence: a petty prince acting under autocratic authority; a despotic subordinate official."

A Veteran Speaks.

Having seen this Huddleston view of himself and his work in Haiti, General Russell can turn over a page of the Record and find another and somewhat conflicting picture.

It was drawn by Rep. Royal Johnson, republican of South Dakota, who managed to get himself a valor cross and a French croix de guerre as a first lootenant of the 313th infantry in France during an exciting interlude of his congressional career:

"No one who has known Gen. John H. Russell or Gen. Ben H. Fuller and who has talked with them and knows their mental attitude, their knowledge of history and their knowledge of and love of humanity, could ever accuse them of trying to do other than the best they could for the people over whom they have had temporary control."

In view of this conflict of opinion as to Russell's status or handling of his task, his own first annual report as high commissioner, submitted Jan. 1, 1923, has some bearing.

Presidential Amity.

It tells first of the election in April, 1922, of Louis Borno as president to succeed President Dartiguenave.

During the following month, the report adds, "Haiti for the first time in its history witnessed the spectacle of two presidents taking part in an inauguration."

And unless the Bystander's memory fails him, Russell was decorated in recognition of his services by the outgoing, not the incoming president. That does not seem so very satrappy, so to speak, does it?

Nor, for that matter, does the statement in that same seven-year-old report that Haiti's judiciary system "is sadly in need of renovation" and that much toward stabilizing government there would be accomplished when "Haitians have been taught to look with pride on their courts and to respect them" as the foundation stone of government.

Yet it's Satrap Russell speaking.

What Do You Know About Eastern Connecticut?

1—Who was the first physician in Norwich named Spalding?
2—When did he come to Norwich?
3—Where did he come from?
4—Where did he settle in Norwich?
5—When did he die?
6—What was his age at death?
7—What brothers of his also settled in Norwich?
8—What was their occupation?

Answers will be found on Classified Page

YOUR HEALTH

SCARLET FEVER

By Dr. Clyde W. Beson, Claremont, Okla.
(From Gorgas Memorial Institute)

For several months to come scarlet fever will do its best to invade the homes and schools, and the coming together of many children affords excellent opportunities for the spread of the disease.

Scarlet fever is an acute specific infection, characterized by sudden onset of fever, sore throat and vomiting and an eruption followed by peeling off. The fever usually lasts about four days. The rash as a rule appears within 48 hours, starting around the neck and spreading downwards. The cheeks are flushed and the area about the mouth presents a dead white pinched appearance which is striking and characteristic.

Scarlet fever is commonly spread by direct contact. The "peeling off" stage was formerly supposed to be the most infectious period, and it is difficult to correct this error. The secretions from the mouth and nose, and the excretions from the bowels and kidneys are the carriers of the disease and all objects exposed to such contamination should be burned or thoroughly disinfected.

The precautions against scarlet fever follow clearly defined lines; early recognition, prompt isolation, disinfection and specific prophylaxis. It is comparatively easy to prevent the spread of the disease from known cases. Much damage, however, is done before the case is recognized, or often because not recognized at all.

Scarlet fever is often a very serious disease, not only on its own account but also because of complications which are numerous and varied. The prevention of damage to the kidneys consists in absolute rest in bed during the whole course of the disease, at least three weeks, in a room well ventilated but free from drafts.

Consult your family physician on the first appearance of suspicious symptoms.

No Santa for Him

Not only does Captain W. A. Rose have no Christmas to look forward to, he doesn't even have a December 25th in prospect! As commander of a Pacific liner which crosses the international date line on December 24th he loses a day. Once he crossed the line on New Year's day, but was going the other way, so he gained a day and had two New Year's days instead of one.

It doesn't matter how cheap a thing is if you have no earthly use for it.

Don't Forget Tonight
Is Zenith Radio Night
AT PALACE. You Must Be There!

Hourigan Bros.
BALANCE OF HOLIDAY
Furniture and Toys
AT REDUCED PRICES
Hourigan Bros.
62-66 MAIN STREET NORWICH, CONN.

Colds

can be checked in a day

Grove's Laxative BROMO QUININE has been the favorite family remedy for two generations. It is the recognized standard remedy for colds. Refuse substitutes.

At all druggists 30c.

Grove's Laxative BROMO QUININE Tablets

Successful Since 1889

TO THE MEMBERS OF WHITE CROSS COUNCIL, No. 13, K. of C.

Due to the wonderful cooperation and assistance received by your officers during the year just passing, your council has increased numerically and financially.

Your officers take this means of conveying the compliments of the season and wish you a Merry Christmas and a very prosperous New Year.

JAMES P. SHERIDAN,
Grand Knight

Fowls, 35c a lb.
Spring Chickens, 33c a lb.
Also Native Turkeys, 45c a lb.
Free Dressing While You Wait
6 N. Thames St. Phone 2786

SHOP EARLY!

Continuing our usual custom we will be glad to supply you with GOLD COIN and NEW CURRENCY with suitable containers for use during the Holiday Season.

THE NORWICH SAVINGS SOCIETY

MOTOR VEHICLE REGISTRATIONS
WE GET PLATES EVERY DAY
WEST SIDE GARAGE
194-200 West Main St., Norwich
ALWAYS OPEN

No More Piles

Pile sufferers can only get quick, safe and lasting relief by removing the cause—bad blood circulation in the lower bowel. Cutting and salves can't do this—an internal remedy must be used. Dr. Leonhardt's Hem-Roid, a harmless tablet, succeeds because it relieves this blood congestion and strengthens the affected parts. Hem-Roid has a wonderful record for quick safe, and lasting relief to Pile sufferers. It will do the same for you or money back. Lee & Osgood Co. and druggists anywhere sell Hem-Roid with this guarantee.

Sore Throat? Don't Gargle

This Doctor's Prescription Gives Quicker, Better Relief

Don't suffer the pain and discomfort of sore throat. Use a doctor's prescription called Thoxine guaranteed to relieve with the very first swallow. Gargles and salves are too slow and if they do relieve, it is usually only temporary.

Thoxine has a double action—it relieves the soreness and goes direct to the internal cause. It contains no harmful drugs and is safe and pleasant for the whole family. There is nothing better to stop coughing due to irritated throats. Just ask for Thoxine, put up ready for use in 35c, 60c, and $1.00 bottles. Money back if not relieved. Sold by all druggists.

The Unfailing Appeal for a Man!
RESILIO NECKTIES
are the last word in pattern and colorings. Hand tailored the Resilio patented way gives them amazing shape-holding endurance.
S. P. KEPPLER & SON
Fine Tailors 99 Main St.

TRY OUR HOME MADE PORK SAUSAGE
— AND —
SAUSAGE MEAT
40c per lb.
Thumm's Delicatessen Store
40 Franklin Street

Colds Checked
By modern vaporizing ointment—Just rub on
VICKS VAPORUB
OVER 17 MILLION JARS USED YEARLY

1700 1929
Norwich, Tuesday, Dec. 24, 1929

VARIOUS MATTERS

Christmas eve!

Light vehicle lamps at 4:52 this evening.

The night all the kiddies are willing to go to bed early.

Evidently the Christmas of 1929 is not going to be a green one.

The Otis Library will be closed all day Wednesday, Christmas day.

The small ponds at the Submarine base have been frozen since the week end.

William Warren is furnishing employment to a number of lumber workers at Eastford.

The 57 varieties of weather after it began to storm Monday tried the souls of outdoor workers.

Pretty little English primroses are in the florists', ready to meet the demand for gift plants.

Many are quick to take advantage of the errand service of the different local agencies, these busy days.

English-born residents will have their roast goose and plum pudding as the basis of the holiday feast.

The apartment of Mr. and Mrs. E. Y. Messinger, on Church street, is attractively lighted for the holiday week.

Strangers driving through town greatly admire the fine shape of the municipal Christmas tree on Franklin square.

Nothing but the spirit of Christmas could have gotten out the big crowds which defied Monday afternoon's storm and cold.

There is a fine Christmas wreath on the door of First Lutheran church, Franklin street, with other Christmas decorations.

A new lot of Coty's manicure sets just received The Lee and Osgood Co.—adv.

Banking forces will get to work early and put in a long day today (Tuesday), in order to make up for the holiday Wednesday.

As usual, several tall trees in the grounds at Norwich State hospital have been wired for electrical illumination Christmas night.

Police are investigating a robbery at the home of Howard Hewitt, of 109 Talcott avenue, Rockville, where burglars forced a rear door and stole $100.

The Misses Nelson have left Old Lyme for Princeton, where they will spend the holidays with relatives. They will be in Winter Park, Fla., for the winter.

Arrangements have been made for a Christmas party for children of the parish of the Sacred Heart church, Groton, by Rev. Oliver T. Magnell, the pastor.

The handsome electrically lighted wreaths in the windows of the living room at the residence of Mr. and Mrs. William T. Crandall, McKinley avenue, are greatly admired.

Fresh stocks of Durand's chocolates just received. Phone 3292 and we will deliver for you. The Lee and Osgood Co.—adv.

Robert G. Brooke, of South Coventry, has purchased the Gardiner farm on Ripley Hill from T. P. Bennett, of Hartford. Mr. Brooke has resided on the farm for a number of years.

Many a housewife would smile complacently if Santa were to hang on the tree for her some of those comfy looking and richly colored wool blankets, which local merchants are featuring.

Missionaries to the heathen might well begin at home, with those scoff-law people who continue to mail letters endwise, instead of lengthwise, choking up mail boxes just at this time.

The wreath which decorated the pulpit at the United Congregational church Sunday was given by Miss Elizabeth Selden, in memory of her brother, Rev. Joseph Henry Selden, D.D.

The Norwich Bargain House, 5-7 Water St., cor. Washington square, Norwich, Conn., will be open every evening until Christmas. Clothing and furnishings for men and boys at wholesale prices.—adv.

Conklin pens and pencils, desk sets, Pyralin ivory, perfumizers, manicure rollups, flashlights, bridge sets, imported and domestic perfumes at The Lee and Osgood Co.—adv.

A community Christmas party was held at Ellington Monday night at which gifts were distributed. It was held at the Ellington Town hall. Several of the organizations co-operated for the event.

Among gaily lighted trees is a symmetrical one at the residence of Mrs. John T. Almy on Lincoln avenue.

Farmers were trucking great loads of black birch to the birch oil mill in Preston the past week.

The contract for a $25,000 residence to be built for Donald J. Hardenbrook at Oswegatchie has been awarded and work started Monday morning. The new structure is to replace one badly damaged by fire about a year ago.

The recent rainfall brought the water at Lake Konomoc, New London's reservoir, up 1 1-2 inches, so that at present the lake level is 18 1-2 inches below the spillway, City Engineer Watters stated early this week.

The four Christmas morning masses in St. Patrick's church will be at 5:30, 7:30, 9 and 10:30, the first and last being high masses. The Christmas offering is the annual gift of the people to their priests and, in the main, is used for the upkeep of the rectory.

At Park church Sunday, the flowers included a basket from Mrs. John E. Vaughn in memory of her husband; the wreaths were from the Misses Trumbull in memory of their parents, also flowers came from Walter D. Fuller, Philadelphia, in memory of his mother, Mrs. Nellie S. Fuller.

Lighted Tree Near Hayes' Diner.

James P. Hayes has recognized the Christmas season in his usual way by having the tree near his diner at the railroad station plaza strung with electric lights which make a brilliant illumination there at night.

Honey For Bulletin-Record Employes

Following out his annual Christmas custom Telley E. Babcock of No. 210 McKinley avenue, one of the leading bee keepers of Norwich, called at the editorial rooms of The Norwich Bulletin-Record Monday and left pound jars of honey for the editorial employes, who were deeply appreciative for the gift. Mr. Babcock, who is president of the Connecticut Beekeepers association, also presented jars of honey to various friends in the city and at the court house.

Hospital Patients Discharged

The patients discharged at the W. W. Backus hospital Monday were: Charles Tracy, 16 Cedar street; Anthony Babiarz, Plainfield, and Mrs. Harold Dahl and infant daughter, 23 Williams street.

PERSONALS

Dr. Emma Dunham is spending Christmas with her sister at Hempstead, L. I.

Harry A. Elgart of New York, was in Norwich to spend the week end with his daughter, Mrs. Sol Agranovitch and family.

Miss Anna Ward of Montville, was in Norwich Town Saturday, attending the silver wedding of her cousin, Mrs. Charles Fries.

Bruno A. Pedace, a student at New York university is spending the Christmas recess with his parents, Mr. and Mrs. Bruno Pedace.

James W. McGroty, former principal of Palmer Memorial school, Montville, is spending his vacation with George Hawkey in Uncasville.

Miss Esther Hertz, student at Bryant-Stratton college, Providence, is passing the Christmas recess with her parents, Mr. and Mrs. Frank Hertz.

Edward McKnight, formerly manager of the Wauregan hotel, but now connected with a hotel in New York state, is in town for the holidays.

Miss Ada Raphael, a student at Syracuse university, is spending the Christmas holidays with her parents, Mr. and Mrs. Ruby Raphael of Cliff street.

Eli L. Cramer, a student at Harvard School of Business Administration, is passing the holidays with his parents, Mr. and Mrs. I. Cramer, 14 Tanner avenue.

PETTIS LEADS IN WEST SIDE PINOCHLE

As the result of play Monday evening in the West Side Pinochle club tournament, Pettis, with high score for the evening, 7,260, took first place, moving up from third. Lewis and Peckham are now in second and third positions, respectively. The results of play follow:

Lewis, 6,490; Peckham, 6,845; Pettis, 7,520; McNaught, 5,960; Bailey, 7,080; J. Jordan, 6,660; Boynton, 6,895; A. Jordan, 6,145; Parker, 5,655; Ellsworth, 6,820; Underwood, 6,305; Schuler, 7,220.

The standing to date: Pettis, 29,345; Lewis, 28,705; Peckham, 28,685; Bailey, 28,310; Boynton, 27,460; McNaught, 27,255; J. Jordan, 27,235; Ellsworth, 26,750; Underwood, 26,285; A. Jordan, 26,200; Schuler, 25,815; Parker, 25,615.

PAGEANT GIVEN AT MT. CALVARY CHURCH

Under the direction of Mrs. Louise Hall the Christmas pageant, Tribute to the King, was given at the evening service Sunday at Mt. Calvary Baptist church, Rev. H. B. Harris, acting pastor. The following was the cast:

Mary, Mrs. Frederick Randall; Joseph, Mrs. Emma Welles; Wisemen, Joseph Lewis, Balthazar Charles Lewis, Gasper; Alfred Perrin, Melchoir; Shepherds, Frederick Randall, Leroy Lacy, James Miller; Bethlehem Pilgrims, Mrs. Mary Jackson, Miss Gertrude Byrd, Miss Florence Lee and Manuel Merando; Angels, Miss Maud Lacy, Miss Netta Epps; Herald, Miss Alyce Perrin; angelic chorus, Mrs. Mozelle Dennis, Annie Drury, Grace Vera, Mary Wheeler, Miss Blanch Jackson, Lucille Jackson, Edna Shamkles, Mrs. Ransom Liner, Miss Essie Molin. Mrs. Louise Hall is director.

OBITUARY

George Park Main

George Park Main, farmer, died Monday morning at his home in Ledyard Center. He was 82 years old.

Mr. Main was born in Ledyard June 11, 1847, the son of Timothy and Mary Gay Main. He is survived by his wife, Mrs. Sarah E. Main.

Leverett A. Weir

Leverett A. Weir, 83, for many years a leading merchant in East Glastonbury, died Monday morning at his home there. He was born in Glastonbury, a son of Henry L. Weir and Diantha Goodale Weir, and had always lived there. For many years Mr. Weir and his brother, John E. Weir, were partners in the meat and grocery business. Later, John E. Weir removed to New London turnpike and Mr. Weir's son, Ernest N. Weir, became a member of the firm of L. A. Weir and company.

Besides his son and brother, John E. Weir, Mr. Weir leaves a daughter, Mrs. Ruby Ranney of East Glastonbury; several grandchildren and a sister, Mrs. Hannah Loveland of New London turnpike.

FUNERAL

Dennis T. Shea

At 8:15 o'clock Monday morning the funeral of Dennis T. Shea was held from his residence, No. 40 Fountain street, with many relatives and friends attending. There were beautiful floral tributes. At the requiem mass in St. Patrick's church, Rev. Myles P. Galvin was celebrant and Henry J. LaFontaine, church organist, was in charge of the music. At the offertory, De Profundis was sung as a duet by Mr. LaFontaine and Roderick F. Sullivan. What Shall I Render? was sung by Mr. Sullivan as a waiting hymn and at the recessional Chopin's Funeral March was played.

Burial was in St. Michael's cemetery, Westerly, where the committal service at the grave was conducted by Rev. John F. X. Quinn. The bearers were John Sullivan, Peter O'Neill, Michael O'Connor, Jeremiah Shea and John Congdon, all of Norwich, and James Kennedy of Westerly.

WEDDINGS

Brash—Darby

The marriage of Mrs. Elisabeth Darby of Norwich, and Walter B. Brash, of West Hartford, took place Saturday evening at 33 Sunset terrace, West Hartford. The Rev. John F. Johnstone, pastor of the First Presbyterian church, and Rev. R. B. Day, late of Norwich, and now of Christ church cathedral, officiating. Mrs. Elkin Smith, of Norwich, was matron of honor and James H. Brash acted as best man for his brother. The couple left on a wedding trip and early in January will sail for England.

Sues for $1,500

Frank W. Barber of this city has brought suit in the superior court against Marjorie H. Barber, also of this city, claiming damages of $1,500.

Property owned by Mrs. Barber located in the towns of Sprague and Norwich, along the Plain Hill-Scotland road highways have been attached in connection with this action. Barber claims that he is the holder of a note for $965 given by Marjorie H. Barber on Aug. 19, 1916, and that only $155 has been paid upon it.

Bring Suit For $50

George E. Pitcher and sons have brought a $50 damage action against Nathan Friedman of New York. Plaintiffs allege they performed work and rendered services for the defendant in surveying land on Thames street.

Attended Consecration.

Among those present at the 100th anniversary of the consecration of Christ church cathedral at Hartford on Sunday was Elbert L. Darbie of Danielson, deputy grand master of the Masonic lodge of Connecticut.

NORWICH MAN RETIRES AFTER THREE SCORE YEARS IN TEA BUSINESS

George A. Stanton, of No. 20 Church street, one of the pioneer business men of this city, has disposed of his business at No. 5 Bath street and has retired after having been in the tea and coffee business for a period of 60 years. Mr. Stanton's place of business has been purchased by Chester Appley.

Mr. Stanton first started in business in 1869, in partnership with Robert Sherman, in the building opposite the Wauregan hotel on Main street, remaining there for about four years. He then removed his business to No. 58 Main street and for some years conducted the store with Frederick Tyler. Mr. Stanton ran the store at No. 58 Main street for nearly 50 years before moving to the Bath street store where he was located for the past six years, being assisted by his wife.

Mr. Stanton was born in Norwich April 8, 1851, the son of the late Albertus and Happy Lewis Stanton and has always resided here. On Oct. 30, 1877, he was united in marriage with Annie Gardner at the Central Baptist church, then located in the Central building. The ceremony was performed by the late Rev. John Davies. Two years ago Mr. and Mrs. Stanton celebrated their golden wedding anniversary. They have no children.

During his long career as a business man Mr. Stanton has come in contact with many local and out of town patrons. His retirement from active business takes from the business world of Norwich one of its oldest business men.

KNIGHTS TEMPLAR ANNUAL CHRISTMAS OBSERVANCE

The annual Christmas observance of Columbian Commandery, No. 4, K. T., will be held at the Masonic temple at noon Christmas day. Eminent Sir John A. Ferguson, commander of Columbian commandery, has sent to the knights, general order No 10, which reads as follows:

In conformity with usual custom honored by time and by its observance Right Eminent Sir Hadlai Hull, grand commander, requests that all subordinate commanderies assemble at their respective asylums on Wednesday, December 25, 1929, at 11:30 o'clock, a. m., to participate in the sentiment to be offered at twelve o'clock to our most eminent grand master, William C. Sharp, by the members of our valient and magnanimous order.

The exercises will be held in the banquet hall of the new Masonic temple and music will be furnished by the Masonic Temple quartet.

PRESENTED GOLD PIECE TO RETURNING PRESIDENT

Miss Nellie McCarthy, retiring president of the Ladies' auxiliary, A. O. H., No. 54, was presented a $20 gold piece at the Christmas social held in A. O. H. hall, in appreciation of her faithful work during her three-year term of office. Miss Nellie Nagle impersonated Santa Claus, distributing presents from a gaily decorated tree. Cakes, sandwiches and coffee were served, after which dancing and games were enjoyed.

The baked bean and salad supper held Saturday evening proved the usual success over 200 suppers being served. Mrs. M. V. O'Neill was chairman of the arrangements with the following committee assisting her: Mrs. Julia Breen, Mrs. Patrick O'Neil, Mrs. Julia Brock, Mrs. Annie Brooks, Mrs. Mary Wickham, Mrs. Mary Brewer, Mrs. Catherine Sullivan, Mrs. Fred Bundy, Mrs. Annie Connelly, Mrs. Mary McCarthy. The waitresses were: Mrs. Margaret Barrows and the Misses Margaret Dwyer, Dolly Tobin, Catherine Toomey and Jane Breen.

GIFT FOR CHOIR MEMBERS OF UNCASVILLE CHURCH

Masses at St. John's Catholic church, Uncasville, Christmas day will be at 6:30, 8:30 and 10 o'clock. The 6:30 and 10 o'clock services will be high masses.

There will be a Polish priest at St. John's this (Tuesday) afternoon and evening to hear confessions in the Polish language. The choir of St. John's church has been rehearsing the past month on Christmas music to be rendered Wednesday morning. The choir consists of Matt. Geary, bass; Stephen Tyrsyk, Edmond Killeen, tenors; Helen Awezec, Sophie Picarafic, Anna Ponatishun, Mrs. Edmond Killeen, altos; Mrs. Joseph Edwards, Blanche Coture, the Misses Thibeau, Sadie Donohue, Mrs. Howard Rogers, sopranos; Mrs. Helen Ganey of New London is organist.

Rev. James A. O'Meara, pastor of St. John's has presented each member of the choir a gift in appreciation of their services the past year.

CIGARETTE CAUSED BLAZE IN DELIVERY TRUCK CAB

A lighted cigarette is believed to have been responsible for a fire in the cab of a Dodge delivery truck, owned by the Yantic Grain company, and driven by John Kozlowski, about 3 o'clock Monday afternoon. The truck was parked on Main street near Fowler avenue when it caught fire. The cab was destroyed. Chief Henry R. Taft and Engine No. 1 responded to a telephone call and extinguished the blaze.

TWO CHRISTMAS TREES AT THE ELKS HOME

At the Elks home, on Main street, two trees in the front yard have been attractively decorated with electric lights for the Christmas season.

BRILLIANTLY LIGHTED TREES AT W. W. BACKUS HOSPITAL

A brilliantly lighted Christmas tree at the front door of the nurses' home at the Backus hospital, and another in front of the main entrance to the hospital, make attractive decorations for the season.

Judgment For Executrix

Judge Earnest C. Simpson of the superior court has handed down a decision in the case brought by Harrie B. Chapman of Groton, against James H. Sistare, Otis Abell, A. Beatrice Cheseborough, Edgar J. Richards and Anthony Marseilles, all of Stonington and others. The suit was for a foreclosure of a mechanic's lien, an adjudication of the claims of the defendants other than James J. Sistare, an apportionment of the balance due on the original contract among lienors according to their liens and $1,200 damages.

Judgment is rendered by Judge Simpson in accordance with a stipulation on file that judgment is entered without costs in favor of and for Alice F. Sistare, as executrix of the will of the defendant, James H. Sistare, deceased, and against all other parties.

Appeals To Superior Court

Charles Mézermacher of Waterford, aggrieved by an order of the state highway commissioner of this state relative to re-establishing the boundary lines in front of his property on the Boston Post road in the town of Waterford, has taken an appeal to the superior court. Notice of the appeal has been filed with the clerk of the superior court.

$100,000 Gift For Endowment Fund

Receipt of a gift of $100,000 from John D. Rockefeller, Sr., to be applied to endowment funds, was announced Monday by Rev. Dr. P. C. Wright, executive secretary of the Northern Baptist Ministers and Missionaries board, formerly pastor of the Central Baptist church, this city.

CHRISTMAS DAY SERVICES IN NORWICH CHURCHES

Attractive Christmas services will be held in the Episcopal and Catholic churches of Norwich Christmas morning. Special programmes of music have been arranged for the services and masses, as follows:

Sacred Heart Church
(Norwich Town)
First Mass at 6:30 a. m.
Christmas Carols
Sung by the Junior choir
Second Mass at 8:30 a. m.
Junior choir Hymns
With Glory Lit, the Midnight Air Revealed
Silent Night, Holy Night
Adeste Fideles
Long foretold by prophets holy
With songs of glad praise we greet you today
Pilgrims' March Clark
High Mass at 10 o'clock a. m.
Organ Prelude Christmas Bells
Kyrie Eleison Foeppels
Gloria Foeppels
Credo Foeppels
Offertory Adeste Fideles
Sanctus Foeppels
Agnus Dei Foeppels
Benediction of the Most Blessed Sacrament
O Salutaris Wiegand
Tantum Ergo Wiegand
Laudate Dominum
Commeration March Clark
Commemoration March Clark
Soloists: Miss Mary E. Buckley, Mrs. Margaret Cronin, Messrs. Leroy Hubbard, Charles McNally, Mrs. William A. Murphy, organist.

St. Joseph's Church
(Occum and Versailles)
8 a. m.—High Mass
Carols—Selected
Choral Mass in honor of the Infant Jesus—
Kyrie Eleison Marsh
Gloria in Excelsis Marsh
Credo Marsh
Offertory—Adeste Fidelis
Sanctus Marsh
Benedictus Marsh
Agnus Dei Marsh
Benediction
O Salutaris Giordani
Tantum Ergo (XV Cen.) Burney Arrgt.
Divine Praises Elliott
Laudate Dominum Gregorian
Recessional
Senior choir; Joseph B. Downes, organist and director.

St. Mary's Memorial Church.
Mrs. M. J. Farrell, organist and director.
6 A. M. High Mass.
Sung by Senior Choir
Silent Night F. Gruber
Kyrie J. Lewis Browne
Gloria J. Lewis Browne
Credo J. Lewis Browne
Adeste—Offertory Novello
Sanctus J. Lewis Browne
Agnus Dei J. Lewis Browne
Gloria In Excelis Deo Traditional
9 A. M. Low Mass.
Sung by Junior Choir of 100 Voices
Silent Night F. Gruber
Soft and Low F. A. Clark
A Christmas Carol Pietro A. Yon
Christmas Clara Grindell
Glory to God Clara Grindell

St. Patrick's.
5.30 A. M. High Mass
Christmas Carols Traditionl
Kyrie Marsh
Gloria Marsh
Credo Marsh
Adeste Novello
Sanctus Marsh
Agnus Dei Marsh
9 A. M.
Junior Chorus of 80 Voices
Prelude Organ
O Holy Night Adam
Gloria Missa de Angelis
Sanctus Missa de Angelis
Benedictus Missa de Angelis
Christmas Grindell
Quartet and Chorus
Jesu Bambino Yon
Solo and Chorus
With Glory Lit Dielman
10.30 A. M.
Solemn High Mass
Christmas Carols Traditional
Jubilee Mass in Honor of Sacred Heart
Kyrie Marsh
Gloria Marsh
Credo Marsh
Et Incarnatus est Van Bree
Soprano and Chorus
Adeste Novello
Tenor and Chorus
Sanctus Marsh
Agnus Dei Marsh
Jesu Bambino Yon
Baritone and Chorus
Benediction of Blessed Sacrament
Holy God Chorale
Recessional Handel
Soloists—Mrs. B. Coyle, Miss Sadie Driscoll, Miss Blanche La Pre, Miss Eulalie Allaire, Messers. Roderick Sullivan, Horace Corning, Walter LaFontaine.

JUDGE TAKES PAPERS IN SLANDER SUIT

At the Saturday session of the common pleas court, Judge Waller took the papers in the $1,000 slander suit brought against Grover C. Burdick of No. 155 Town street, by Dr. Frank C. Atchison of Beech drive. During the trial of the case there was a legal clash between Attorney Edwin W. Higgins and Attorney Arthur F. Libby, counsel for Mr. Burdick. Attorney Higgins accused Attorney Libby of testifying in his arguments. Attorney Libby had previously said that he had overheard a witness tell the plaintiff's attorney certain facts. Addressing the court, Attorney Higgins stated that Attorney Libby had been practicing too long to make such a statement and he took exception to it. Attorney Higgins was sustained by the court.

The suit was brought by Dr. Atchison against Mr. Burdick, who for some time was employed as a carpenter about the Atchison property. The defendant is alleged to have made slanderous remarks about the doctor. There were only three witnesses who testified. Burdick was the sole witness for his side. Mrs. Lucy Reed Sanford a tenant in one of Dr. Atchison's houses, was the first witness and she testified in regard to the remarks of a slanderous nature made to her by Burdick, which the latter in his testimony denied he made. Frank Levanto, a gardener employed by Dr. Atchison, also testified in regard to the utterances made by Burdick against the doctor and these were also denied by the defendant.

Burdick in his testimony stated that he worked about the Atchison place one winter while employed by the Peck-McWilliams Co. He then left that concern and went to work for Dr. Atchison, commencing his employment with the doctor on Oct. 29, 1928, until he was discharged by the doctor on July 11, 1929. He received $1.25 an hour, $10 a day and worked five days a week. Every week he was paid, Burdick said, until the last week he worked. He claims $40 is still due him from the doctor.

Burdick denied making any slanderous remarks. In regard to Mrs. Atchison, the witness said that he always thought she was a perfect lady. Burdick testified that he received notice of his discharge from the doctor over the telephone. The doctor in the telephone conversation, Burdick testified, said: "I can't have you come down here until I get things straightened out. Things are awful here."

Asked by counsel on cross-examination why he did not ask the reason from the doctor, the witness said that the doctor had hung up before he could say anything or ask any questions. Burdick was asked by the doctor's counsel to advance any reason whatsoever why the plaintiff's witnesses would have made the statements they testified to, but Burdick failed to advance any reason.

NORWICH RIFLE CLUB DEFEAT TAFTVILLE MARKSMEN

At the second shoot in the Mohegan Rifle league at the Norwich armory between the Norwich Rifle club and the Taftville American Legion Rifle club Monday night, the Norwich club won by a score of 863 to 757. Morrill of the Norwich Rifle club was high man. The scores:

Norwich Rifle Club.

	Ob	Kn	St	Pr	T'tal
Morrill	40	46	47	46	179
G. Denison	25	46	47	50	178
Lucis	39	44	47	47	175
White	34	41	47	47	169
Pierce	28	39	47	36	150
	176	216	235	226	862

Taftville Am. Legion Rifle Club.

	Ob	Kn	St	Pr	T'tal
Benoit	39	44	45	49	177
A. D. Dugas	38	42	47	49	176
E. Dugas	40	43	42	47	172
W. Dugas	35	48	41	42	166
Boucher	38	43	41	44	166
	190	215	216	236	857

The Danielson Rifle club team did not appear for their match against the American Legion Rifle team from New London. The New London team appeared.

Norwich Rifle club shoots the Danielson Rifle team at a match January 2nd, at Norwich.

TAFTVILLE DRIVER FINED $200 AND TAXED COSTS

Found guilty of charges of reckless driving and evading responsibility at the city court session Monday morning Albert Martin, 23, of No. 22 South B street, was fined $200 and costs. The accused was the driver of the machine which crashed into a hydrant and telegraph pole near the so-called Newmarket hotel on Boswell avenue early Sunday morning. His car was practically demolished and he suffered a sprained ankle. The local police were notified of the accident, but were unable to find the driver until some time after the collision. When arrested he claimed that he left the scene of the accident to have his leg attended to by a doctor.

Duwell Pinochle Winners

The winner of Duwell Pinochle tourney conducted for a period of six weeks was Michael Cosentino, who had a score of 40,690 points, beating out the nearest competitor by 40 points. Second prize was taken by B. Pedace and third prize by Peter A. Barber. The final standing was as follows:

M. Cosentino, 40,690; B. Pedace, 40,670; P. Barber, 40,190; A. Spalding, 40,150; J. Iacol, 39,780.

J. Boldrighine, 39,490; E. Allen, 39,030; W. Riley, 38,730; E. Duro, 38,620; L. Iacol, 38,580.

J. Fowler, 38,420; J. Williamson, 38,320; W. Pedace, 38,260; F. Lavadone, 37,980; C. Gengerelli, 36,790; E. Christensen, 36,450.

Polish Society Elects

The Tadeusz-Kosciuszko society, at its recent annual meeting at Pulaski hall, elected officers as follows:

Antone Grzymkowski, president; Bronislaw Smigelski, vice-president; George Bizinsky, financial secretary; Jan Klukowski, recording secretary; Konstanty Warakomski, treasurer; Wladyslaw Pietrowski, Jan Przekop and Julian Wojtkowski, auditors; Wladyslaw Yurz and Tafil Puza, committee on sick members; Peter Telenda, Antoni Grzymkowski and Jan Przekop, representatives to the K. & P. Corp. All were re-elected to the offices which they previously held. It was voted to donate a sum of money to the Norwich tuberculosis seal committee. The society has a membership of 450 members. It is the largest fraternal organization composed of Polish people in the city.

Former Waters Home.

Former Mayor Milo R. Waters, who has been convalescing at the Soldiers' home at Noroton, is at his home, No. 324 Laurel Hill avenue, for the holidays. He has been at the soldiers' home since last fall when he suffered a nervous breakdown and expects to return after the holidays and remain there until spring. Many friends called at his home Monday to greet him.

INCIDENTS IN SOCIETY

Mr. and Mrs. Henry H. Vignot were hosts to sixteen guests Saturday, evening, celebrating Mrs. Vignot's birthday. Bridge was followed by supper. Prizes at cards were won by Mr. and Mrs. Charles A. Gager, Mr. and Mrs. Charles J. Saxton and Mr. and Mrs. Lorin B. Sampson.

Mrs. Alice E. Shropshire, of Yonkers, N. Y., is visiting her daughter, Mrs. Thomas Richey, of Pinehurst, Washington street.

Mr. and Mrs. Charles Tyler Bard will have as holiday dinner guests Mr. and Mrs. J. Henry Carney, of Hartford and Mrs. Frederick W. Lester, of Norwich.

Monday night Miss Grace Corey of Slater avenue arrived home, having sung in New York and at Princeton with Mt. Holyoke Glee club, spending the week end with a college friend at Jamaica, Long Island.

Mr. and Mrs. Edward Y. Messinger of Church street are to entertain with a Christmas dinner party.

Miss Eva Virginia Smith, of Otdelms, is in New York for two days, attending several social affairs.

Mr. and Mrs. Walter M. Buckingham are to entertain a family dinner party Christmas day at their home at Gales Ferry.

W. Tingley Cook has motored from Schenectady to pass the holidays with his father and mother, Mr. and Mrs. William I. Cook, of Broadway.

Mr. and Mrs. George L. Ingalls of Sachem street, are among the patrons and patronesses of the D. A. R. holiday dance.

Miss Elizabeth F. Pullen left Monday for Hackensack, N. J., to join her mother, Mrs. Frank H. Pullen, who is visiting Mr. and Mrs. Clifford M. Spry. They will return Friday.

Miss Alff Stephens will entertain with a small dinner party on Christmas day.

Miss Ruth Cruickshank, who attends Lasell Seminary, is spending the holiday recess with her parents, Mr. and Mrs. William H. Cruickshank, of Broadway.

Charles V. Raymond, of Dartmouth, will pass the holidays at his home on Broad street.

GOLDBLATT'S
SHOE REPAIRING OF QUALITY AND SERVICE
AT PRICES ACCORDING TO SIZE AND THE CONDITION OF THE SHOES OR QUALITY DESIRED.
Men's and Boys' Taps from 90c to $1.50
Ladies' or Children's Taps from 65c to $1.25
Our work pleases the particular. We Call and Deliver.
Telephone 3112
GOLDBLATT'S
Next to Palace Theatre Entrance
Norwich, Conn.

Smoke and Taste — THE — DUWELL CIGARS
Two for 15c
Two for 25c
Manufactured in Norwich
HAND MADE — UNION MADE

We Wish You All
A Merry Christmas
And
A Happy New Year
— The —
Goldberg Rubber Tire Co.
Corner Franklin and Willow Streets

What Boys Like—
S-L-E-D-S
The Gift They'll enjoy most
Get a *Flexible Flyer*
"The Original Steering Sled"
Three Sizes
$3.75 – $5.25 – $6.50
"Fire Fly"
SLEDS
$1.79 – $2.75 – $3.25
Toy Dept.—Second Floor
Reid & Hughes

Keep out of Draughts
But if you do get a Cough . . . Get after it immediately . . .
Don't Take Chances!
TAKE **FITCHMUL for Coughs**
Costs less than 2c per dose—
FITCHMUL will relieve your cough . . . and more. It soothes . . . strengthens the throat membranes that they may the better resist and help throw off more serious troubles. There is nothing better.
Stops Coughing . . . or money refunded.
THE FITCHMUL CO., Concord, N. H. (529)

WORLD'S WOMAN TENNIS CHAMPION IS NOW MRS. FREDERICK S. MOODY JR.

By RUSSELL J. NEWLAND
Associated Press Sports Writer

BERKELEY, Cal., Dec. 23—(AP)—Within a stone's throw of the same courts where, nine years ago a blue-eyed girl with hair done up in pig tails swung the first strokes that were to lead to the most glorious career in all American tennis history, the same miss, now a lady grown, today spoke the words that made that name but a memory to the sports world.

Helen Wills, champion to all the world, became Mrs. Frederick S. Moody, Jr., and—take the Berkeley girls' word for it—she was just a bit flustered about it.

The reporter asked the "queen of the courts" if she was as nervous as she was that day at Cannes, France, in 1926 when she matched strokes with and lost to the then incomparable Suzanne Lenglen. With a quick smile, Helen parried the question with "I never was nervous before any of my tennis matches." She added, however, "I guess I was a little today."

Today's event was a serious affair but the "sports mob" was represented, nevertheless. Some 200 persons, drifting about outside the church, were lured from such walks of life as: Idle curious, autograph seekers, amateur photographers, newspaper reporters and cameramen.

In the crowd was a Negro prize fighter, there for apparently no reason at all; a former football star and a baseball player.

With the wedding supposed to take place at 12 noon sharp and none of the principals on the scene at five minutes past, the crowd impatient, Mr. and Mrs. Frederick S. Moody, Sr., drove up but no trace of Helen. The world's best tennis player "pulled a fast one" on the outsiders by driving up a back-street and coming in the rear entrance of the church. A youth, probably an acquaintance of the family, piloted the automobile. Helen jumped out and hurried across a vacant lot and into the back door. Only one photographer was guarding the rear and he made the "shot." Helen evidently enjoyed her strategy as she smiled broadly as she dodged into the door.

YANKEES WILL PLAY 32 EXHIBITION GAMES

NEW YORK, Dec. 23—(AP)—Over a stretch from March 8 to April 13, the New York Yankees will play 32 exhibition games, including a visit to Texas and trip through Southern association territory. The exhibition season will open with the Boston Braves at St. Petersburg and close with Brooklyn at the Yankee stadium.

March 8, 10, 11, 13—Boston Braves at St. Petersburg, Fla.; 16, Toronto at Tarpon Springs; 17, Cincinnati Reds at St. Petersburg; 18, Boston Braves at St. Petersburg; 19, St. Louis Cardinals at St. Petersburg; 20, St. Louis Cardinals at Bradenton; 21, St. Louis Cardinals at Bradenton; 22, Boston Braves at St. Petersburg; 23, Tampa at Tampa; 24, Toronto at St. Petersburg; 25, Boston Braves at St. Petersburg; 27, Jacksonville at Jacksonville; 28, Mobile at Mobile, Ala.; 29, 30, Houston at Houston, Tex.; 31, San Antonio, at San Antonio.

April 1, University of Texas at Austin; 2, Waco at Waco; 3, Wichita Falls at Wichita Falls; 4, Fort Worth at Fort Worth; 5, 6, Dallas at Dallas; 7, Little Rock at Little Rock, Ark.; 8, Memphis at Memphis, Tenn.; 9, Nashville at Nashville; 10, Chattanooga at Chattanooga; 11, Charlotte at Charlotte, N. C.; 13, Brooklyn at Yankee stadium.

SHARKEY WILL BE FREE TO BOX AT ATLANTIC CITY

NEW YORK, Dec. 23—(AP)—Jack Sharkey will be free to box Max Schmeling in Atlantic City, in March after headlining the second annual heavyweight show in Miami, February 27 as far as his present contract with Madison Square Garden is concerned.

The Garden, sponsor of the winter show in the south, has only an option on the Boston heavyweight's services for that one bout, Frank Bruen, general manager said today. If Sharkey is willing to box again within a month he will be free to oppose Max Schmeling for the rival promoting syndicate, headed by Herman Taylor and Bobby Gannis, of Philadelphia, that is seeking to stage a major attraction in Atlantic City.

The German heavyweight, now visiting his homeland already has agreed to meet the best available opponent in the New Jersey resort on March 22.

EAST AND WEST TEAMS HOLD STIFF PRACTICE

SAN FRANCISCO, Dec. 23—(AP)—Eastern and western football teams which meet here New Year's day in the annual Shriners' hospital charity game, went through their practice sessions on widely separated fields today.

The eastern squad under Coach Andy Kerr worked out on one of Stanford university's fields while the westerners had a stiff training session in San Francisco.

Coach Percy Locey of the West announced he had appointed "Dutch" Clark, Colorado quarterback and Roy Riegels, center, California co-captains for the game.

Neither coach has decided upon a starting eleven and indications are the selections will not be made for several days.

Enemy to Mosquito

Cyril Pemberton, entomologist, after spending 17 years in the South Sea islands, has discovered an insect that destroys mosquitos. He is shown as he passed through Los Angeles where he announced his intention to breed the insect in large numbers.

GAMMAS AND CENTRALS WIN THEIR GAMES IN CHURCH LOOP

Monday evening at the Y. M. C. A. court the Gamma club and the Central Baptist church five were returned victors in their Church league tilts, the Gammas winning an easy victory over the Baltic Methodists, 30 to 13, while the Centrals nosed out the Trinity Methodists, 15 to 14.

In the first game of the evening the Centrals, after playing a losing game during the three quarters, rallied in the final period and came from behind to win by a solitary point. George Lambert with his brother, Floyd, starred during the rally in the last quarter.

The Gammas had everything their own way in the second game, to romp home an easy winner. Economous was the scoring star, getting 14 points for his team. Baltic rallied in the last quarter to score 8 of their 13 points.

The summaries:

Central

	G.	F.	Pts.
Golembeski, lf	0	0	0
G. Lambert, rf	4	1	9
F. Lambert, c	1	1	3
Davis, c	0	0	0
McNeil, lg	0	0	0
Armstrong, rg	1	1	3
Hastings, lf	0	0	0
	6	3	15

Trinity

	G.	F.	Pts
Rizzuto, lf	4	0	8
Anthony, rf	1	0	2
Geer, c	0	0	0
Butler, lg	0	0	0
Seraphin, rg	2	0	4
Lewis, rf	0	0	0
	7	0	14

Referee, Ludlow. Score at half: Trinity, 6; Baptist, 2.

Baltic

	G.	F.	Pts.
Ridgeway, lf	2	0	4
Austin, rf	0	0	0
Passmore, c	1	0	2
Wilcox, lg	2	1	5
Ellison, rg	0	1	1
Andrews, rf	0	1	1
	5	3	13

Gamma

	G.	F.	Pts.
Vulgares, lf	1	0	2
Economous, rf	6	3	15
Stavros, c	1	0	2
D. Angelos, lg	4	1	9
C. Angelos, rg	0	0	0
Stephano, rg	1	0	2
	13	4	30

Referee, Ludlow. Score at half: Gamma, 18; Baltic, 8.

TABERSKI TAKES BIG LEAD OVER GREENLEAF

NEW YORK, Dec. 23.—(AP)—Frank Taberski, of Schenectady, gained a big lead in the first two blocks of his 1,500-point pocket billiards match with Ralph Greenleaf, world's champion, here today. Tonight Taberski led by 250 to 128. The match will be concluded Sunday night, there being no play on Christmas day.

Taberski won both of today's blocks, 125 to 72 this afternoon and 125 to 56 tonight. The Schenectady star whom Greenleaf dethroned at the recent tournament in Detroit was aided this afternoon by a high run of 94 in his fifth inning and ran out the match with a run of 28 unfinished in the next inning. Greenleaf's best cluster was 41 in his first inning.

There was little spectacular play tonight as both players resorted to safety tactics. Taberski's high run was 25; Greenleaf's 23. The match required 20 innings.

SYRACUSE RALLIES TO BEAT DARTMOUTH TEAM

SYRACUSE, N. Y., Dec. 23.—(AP)—Syracuse university's basketball team came from behind in the second half of their game here tonight to defeat a rugged Dartmouth quintet, 42 to 23.

At half time the Green led, 16 to 13.

Bunky Lewin, Dartmouth center, took advantage of the sloppy defensive play of the Orange in the first half to score nine points but in the second half Syracuse tightened up and kept Lewin's score down to a total of 12 for the game by the simple expedient of keeping the ball in the basket or on the way there most of the time. Beagle and Hayman were the high scorers for the Orange, with 13 and 11, respectively.

BURLEIGH GRIMES BEING SUED FOR SUPPORT BY WIFE

PITTSBURGH, Pa., Dec. 23.—(AP)—Burleigh Grimes, ace moundsman of the Pittsburgh Pirates, today was sued for support in a petition filed by his wife, Mrs. Florence Grimes, in county court. Judge Richard A. Kennedy set January 20 as the hearing date. Grimes, one of the few remaining spit ball pitchers in major league baseball, lives at Owen, Wis., and Mrs. Grimes gave her home as Minerva, Ohio, in the petition.

ATLANTIC CARTON CORP.

Dye Dept.

Kane	82	90	85— 257
Prodell	82	92	81— 255
Suthill	83	76	75— 234
Tringe	115	102	91— 308
Lawless	87	104	96— 287
	449	464	428—1341

Office

Atterbury	100	83	82— 265
Whitehead	89	77	80— 246
Kruger	75	81	83— 239
Mathewson	83	75	103— 261
Turner	94	99	88— 281
	441	415	436—1292

Printing

J. Kruger	101	77	92— 270
Chapman	85	83	71— 239
Morrell	65	69	64— 198
Bannon	83	101	91— 275
Ryan	80	80	85— 245
	414	410	403—1227

Stripping

Lussier	70	83	76— 229
Chojnacki	92	119	81— 292
Izbicki	88	85	89— 262
Chmielewski	72	101	107— 280
Rokowski	84	104	122— 310
	406	492	475—1373

Cut and Creasing

Henry	81	96	83— 260
Boarman	78	72	85— 235
Enright	88	90	117— 295
Pirie	85	94	100— 279
Guinan	102	106	102— 317
	434	458	494—1386

Shipping

Dupere	76	104	87— 267
Lyons	76	84	83— 243
Przekop	94	89	108— 291
Marien	104	97	101— 302
Luccus	87	94	91— 272
	437	468	470—1375

Sassie Says

And tomorrow is Christmas!

And tonight is Christmas Eve. Don't you folks who are no longer children wish along with the post that "time would turn backward in flight and make you a child, just for tonight"? Don't you, huh?

Did you ever get a greater kick out of Christmas than when you were a youngster and hung up your stocking for Santa Claus to fill? Didja, huh?

And remember how you would go up to bell and then lie there with your eyes and ears wide open, waiting to see if you could get a glimpse of Santa? Remember?

Then one eye would close and then the other and the first thing you knew it was Christmas morning and you was out of bed and downstairs before you could say Jack Robinson.

And you found the stockings all full and maybe a Christmas tree all decorated and a lot of intriguing white and green and red packages hung on it. Remember?

Remember how you would run up to Dad's and Mother's rooms and show them what Santa Claus had brought you? And how they would look at the presents and exclaim over them just as though they'd never seen them before. Remember?

And when you looked up, there was a tear trickling down mother's cheek and you wondered why. And you said, "What are you crying for, Momsy, didn't Santa bring you anything?"

Then she just choked up a little bit and caught you and gave you a great big hug and said, "I'm not crying, I'm just laughing to see you so happy." Remember? But you wondered just the same.

And now you are grown up and a tear trickling down Mother's cheek stand all about that tear on Mother's cheek, for you have brushed many of them away yourself. Haven't you?

Yes, sir, we're all little children at heart and never more so than at Christmas time. Why? I don't know, unless there is something of that same love in us which nearly 2,000 years ago was manifest in a Manger at Bethlehem.

BRADDOCK IS MATCHED TO BOX LOMSKI JAN. 17.

NEW YORK, Dec. 23.—(AP)—James J. Braddock of Jersey City, and Leo Lomski, Aberdeen, Wash., "assassin," have been matched for a ten round bout in the Chicago coliseum Jan. 17, it was announced today by Leonard Sachs, business manager for Promoter Jack Dempsey.

The men are leading contenders for Tommy Loughran's vacated light heavyweight championship. The bout will mark their second meeting, Lomski winning a decision over the Jersey puncher in ten rounds at Madison Square Garden in January of this year.

Braddock will receive the larger end of the purse, Sachs announced. His contract calls for $12,500; Lomski's for $10,000.

SPEED SKATING EVENTS AT SARANAC AND PLACID

NEW YORK, Dec. 23—(AP)—The North American speed skating championships of 1930, will be held February 11 and 12 at Saranac Lake and February 13 and 14 at Lake Placid, it was announced today by Joseph K. Savage, president of the National Skating union. The Amateur Skating association of Canada concurred in the selection of the scene of the "winter Olympics" of 1932 for the North American title events.

CHAPMAN, YANKEE ROOKIE, UNDERGOES OPERATION

NEW YORK, Dec. 23—(AP)—Ben Chapman, recruit infielder of the New York Yankees, underwent an operation for appendicitis at a New York hospital today. Bob Shawkey manager of the Yankees, who was at the hospital when the operation was performed, reported that the youngster stood the ordeal in fine style.

Chapman, whose home is at Ensley, Ala., will be 21 years of age Wednesday—Christmas day.

MILLER OFFERED COACHING JOB AT CASE SCHOOL

CLEVELAND, Ohio, Dec. 23—(AP)—Don Miller of Cleveland, member of the famous "Four Horsemen" of Notre Dame in 1924, has been offered the position of head football coach at Case School of Applied Science here, it was learned today.

Officials at the school refused to comment further than to admit that negotiations with Miller are under way.

Miller served as assistant coach to Ohio State university this year and in 1928 was back field coach at Georgia Tech.

SLATTERY AND SCOZZA SCORE KNOCKOUT WINS

ROCHESTER, N. Y., Dec. 23.—(AP)—Jimmy Slattery and Lou Scozza, both of Buffalo and named by the New York state athletic commission to fight it out for the light-heavyweight championship of the world, scored knockout victories on an all-star card of four-round bouts here tonight. Slattery stopped Eddie Connors of Boston in the second round, while Scozza was declared the winner over Almerdo Duquesne of Cuba in the first. Both bouts were stopped by Referee Lou Magnolia of New York city.

ARMORY A. A. PLAYS ALL-STARS OF WORCESTER ON XMAS NIGHT

The Worcester All-Stars will furnish the opposition for the Danielson Armory A. A. team on Christmas night at the state armory. All indications point to a very fast game as the All-Stars have quite a reputation in Massachusetts. As this is their first appearance in Connecticut, they will try hard for a victory, as it will mean quite a good deal to them.

Big Entry for Junior Tennis

NEW YORK, Dec. 23—(AP)—Because of a record entry of 176 for the national junior and boys' indoor tennis singles championships, tournament officials today found it impossible to open both events on Thursday, December 26, as planned. Instead the junior singles will begin at 10 a. m., Thursday and the boys' singles at the same hour on Friday.

Shikat Throws Manich

NEW YORK, Dec. 23.—(AP)—Richard Shikat, recognized as heavyweight wrestling champion in New York and Pennsylvania, threw George Manich in 5 minutes, 10 seconds, of their match here tonight. An arm-lock and quarter Nelson gave Shikat his victory.

THREE TEAMS PRACTICE FOR HOLIDAY GAMES AT THE STANFORD FIELD

STANFORD UNIVERSITY, Cal., Dec. 23.—(AP)—A campus lying dormant since the close of final examinations last week hummed with renewed activity today as three football teams went through intensive workouts in stadium and practice field.

Busiest of the three was the West Point Army eleven, which arrived here last night for its contest with Stanford Saturday, and was comfortably entrenched in Branner hall today. The cadets, granted the use of the Cardinal stadium for their practices, went through a light setting up drill and posed for photographers before noon, and then returned for a scrimmage session in the afternoon. Coach Lawrence "Biff" Jones announced that the team would hold two practices daily for the remainder of the week.

Jones indicated that his starting lineup for Saturday's contest would be the same that started against Notre Dame. That eleven was composed of Carlmark and Messenger, ends; Price and Perry, tackles; Hillsinger and Humber, guards; Miller, center; Carver, quarterback; Hutchinson and Captain Cagle, halfbacks, and Murrell, fullback.

While the cadets were taking things relatively easy, Stanford's varsity and the All-Star Eastern eleven that will face a similar western team on New Year's day engaged in one of the most vicious scrimmages ever seen on the Stanford practice field, and one that may cost the easterners the service of Tommy Dowler, Colgate fullback. Dowler suffered a badly bruised knee that may keep him out of further action.

Chuck Smalling, giant Stanford fullback, was the bright star of the workout, ripping through the All-Star team consistently. The easterners displayed lack of coordination as a unit but their play as individuals was scintillating. Sleight, Purdue's big tackle, Cannon, the great Notre Dame guard, and Booma, Dartmouth end, all turned in brilliant stops during the melee. Christian "Red" Cagle, the Army captain was the center of attraction at the cadets' forenoon workout.

Among the civilians who accompanied the Army squad west were Jackson Cannell, Dartmouth football coach, and William Hencage, supervisor of athletics at the same university. They are here to look over the Cardinal eleven, which the big Green team faces here next November.

The Army squad was brought up to full strength today with the arrival of Cadet A. M. Lazar, center, who was delayed at West Point to retake his final examination in mathematics. Lazar made use of both train and airplane to reach Stanford a day later than the main body of players, although he did not leave New York until last Friday.

A Challenge

The Baltic Maroons challenge any team averaging 18 years of age, especially the Y Emps, Taftville Whirlwinds or any other club. If challenge is accepted call 925-13. They would like a game for Friday night.

College Basketball

At South Bend, Ind.: Notre Dame, 32; Iowa, 19.

At Syracuse: Syracuse, 42; Dartmouth, 23.

FLYING IS SAFE, SAYS SENATOR BINGHAM

With reference to the airplane crash at Bolling Field last Friday when five persons, including Congressman Kaynor of Massachusetts were killed, U. S. Senator Hiram Bingham, World war aviator and president of the National Aeronautic association, said:

"I regard the plane as the safest ever built. The plane was one of the best in the service. Those who saw the take-off said it was normal, yet suddenly, without motor or structural failure the machine went into a nose dive. The Fokker plane is constructed to guard against spin, but the machine had only reached an altitude of 300 feet and there was not room enough for it to right itself.

"They were climbing and it was very dusty. It might be that something happened to the pilot—that he went into a faint. It might be that an unusual gust of wind struck the nose of the plane. I feel that everything was done that should have been done. It is very unfortunate that there is no clear idea of what happened and there probably never will be, since all in the plane were killed.

"We must not be discouraged. If we had become discouraged in the early days of ocean navigation, we wouldn't have advanced. We are used to accidents on sea and on the roads, but we are not used to spectacular accidents in the air. The army record for last year showed more flying and fewer killed. We are making steady progress. If I had to send my boys to Connecticut tomorrow in a hurry, I would rather send them in an airplane than over the road."

TREE TIMBERS YIELD STONE OF U. S. HISTORY TO 700 A. D.

Solution of the most baffling question in the study of the pre-Columbian history of the United States—the dating of the scores of important Indian ruins of our southwest—has been announced by the National Geographic society.

The answer is given in a unique form, a tree-ring calendar, worked out from the study of more than 5,000 cross sections of living trees and timbers from scores of the major Indian settlements of our southwest.

From Sun Spots to Timbers

The quest for the missing dates extended over years. It ranged from astronomical study of sun spots, through geology, archeology and kindred sciences, until it culminated in piecing together the fragmentary clues of timber and tree rings—evidence as conclusive as that of finger prints.

Two series of National Geographic society expeditions were involved in the results. One series, comprising eight expeditions led by Neil M. Judd, explored the world-famous Pueblo Bonito ruins in Chaco Canyon, New Mexico, and patiently dug from tons of earth hundreds of art objects, household utensils and ceremonial appurtenances. The other series, led by Dr. A. E. Douglass, studied tree rings from Pueblo Bonito and dozens of other ruins.

Knew Details, But Not Dates

Of the daily lives of the people at the giant pre-Columbian apartment house at Pueblo Bonito, as at many other Indian ruins in the southwest, which was North America's metropolis before Columbus came, we long have known as much as we do of the early Egyptians, Babylonians, or Persians.

As travelers stood in amazement before one or another of the ruins of these marvelous civilizations of our own continent their almost invariable question has been, "How old is it?" And that has been the one question which archeologists could not answer.

Scientific Value of Finds

Dr. Gilbert Grosvenor, president of the National Geographic society, in assessing the value of the finds of the expeditions, says:

"They have pushed back the historic horizons of the southwestern United States to a period nearly eight centuries before Columbus crossed the Atlantic.

"They have discovered not only the age of the great communal dwelling of Pueblo Bonito, metropolis of our aboriginal southwest, but also have dated some 40 other ruins whose time of occupancy hitherto had been unknown.

"Moreover, they have developed a tree-ring calendar which can be applied to al early ruins in which datable timbers exist.

"A collateral finding of great interest, yet to be developed, is the possible relation between the weather cycles clearly revealed in this tree-ring calendar of the southwestern United States and similar cycles variations being recorded by a third National Geographic society expedition (in conjunction with the Smithsonian institution), an expedition which still is in the field, at Mount Brukkaros, South West Africa, making daily observations of solar radiation."

1,200-Year Weather Chart

Dr. Douglass, in his report to the National Geographic society, writes:

"Just as the far-famed Rosetta Stone provided the key to the written mysteries of ancient Egypt, so the collection of an unbroken series of tree-rings has made clear the chronology of the southwest.

"These researches have carried the calendar back to A. D. 700 in the southwest, and they have provided the beginnings of a continuous weather chart for 1,200 years.

"Through this work we have learned of some outstanding events in America which were contemporaneous with the conquest of Spain by the Moors, and we know that certain Pueblo Indian settlements were enjoying their golden ages when William the Conqueror faced Harold the Saxon at the Battle of Hastings.

"The earliest beam we recovered from Pueblo Bonito was cut A. D. 919 from a tree that was 219 years old when cut. Pueblo Bonito had recached its golden age in 1067 and was still occupied in 1127."

Somo Mesa Verde Dates

In many instances, Dr. Douglass' report points out, one group name is applied to several ruins. The "talk-active tree-rings" enabled the explorers to date each ruin of the groups studied. Thus, in the Mesa Verde group, Cliff Palace is dated 1073; Oak Tree House, 1112; Spring House, 1116; Balcony House, 1190-1206; Square Tower House, 1204, and Spruce Tree House, 1216 and 1262.

Explaining the procedure by which the ree-ring calendar was worked out, Dr. Douglass explains:

"The method which we have used in extending the historical calendar of the southwest is the outcome of a long attempt to read the diaries of trees. Every year the trees in our forests show the swing of Time's pendulum and put down a mark. They are chronographs, recording clocks, by which the succeeding seasons are set down through definite imprints. Every year each pnie adds a layer of new wood over its entire living surface of trunk and branches.

How a Tree Registers Time

"If every year were exactly the same, growth rings would tell the age of the tree and little more. Only in rare cases would they record exceptional events of any interest to us. But a tree is not a mechanical robot; it is a living thing, and its food supply and adventures through life all enter into its diary. A flash of lightning, a forest fire, insect pests or a falling neighbor may make strong impressions on its life and go into its diary.

"But in the arid regions of our southwest, where trees are few and other vegetation scarce, the most important thing to man and trees is rainfall. This fact has helped vastly in our dating work, for certain sequences of years become easily recognized from tree to tree, county to county, even from state to state."

From sun spots to tree-rings seems a long scientific jump. But it illustrates how one fact of science may have far flung results in other fields. For Dr. Douglass is an astronomer.

A Dramatic Confirmation

"Originally my work was a study of sun spots," he writes. "It is known that there is a periodicity in their occurrence; they are most numerous at intervals of eleven years. As an aid in that astronomical investigation, I studied trees, for solar changes affect our weather, and weather in turn affects the trees in Arizona's dry climate, as elsewhere.

The first confirmation of our general interpretation of a relationship between tree-rings and sun-spot periods came in a most dramatic way.

"Evidence of the eleven-year sun-spot cycle had been easily found in Arizona pine trees. The regularly recurring periods had been recorded for 500 years by tree-rings, except for the interval from 1650 to 1725. During that 75 years the tree-rings gave no evidence of periodical changes in the weather such as were to be expected.

"Several years after we had encountered this puzzling fact the late Dr. E. Walter Maunder, an eminent English astronomer, unaware of my findings, wrote to me that he had discovered that there were no sun-spots between 1645 and 1715, and that if my tree-rings did not indicate some effect of this absence of sun-spots, my work was being conducted on an erroneous hypothesis.

"The coincidence between the failure of Arizona trees to register any sun-spot effect upon the weather during those years, and establishment of the fact, by entirely independent study, that the customary sun-spot cycle did not occur during approximately the same period of years helped confirm the relationship between the growth of trees and solar changes."

RADIO SHORT WAVES COMPEL RELEARNING OF GEOGRAPHY

"The short-wave radio fan who listens in on European broadcasting may well decide that the geographics he studied at school played tricks on him," says a bulletin from the Washington, D. C., headquarters of the National Geographic society.

"Of the programs from the continent," continues the bulletin, "a large percentage are announced as coming from places that have not in the past appeared on maps published in English. They are not new places: many of them are hoary with age. Radio is merely showing that we have been a bit provincial in our use of foreign geographic names.

"The short-wave distance fan, for example, picks up the station at Huizen, in the Netherlands. First he hears that a speech is to be broadcast from Amsterdam, and feels on familiar ground. But when this is followed by a concert from s'Gravenhage he is geographically lost. It is our old friend 'The Hague,' only the Dutch do not call it that.

"Next, perhaps, the trans-Atlantic listener tunes in on the Langenberg station, Germany, and hears in succession relays from Aachen and Koln. Unfortunately he learned of these places in school under the aliases, Aix-la-chapelle and Cologne. Later, when he listens to a Berlin station with relays from such familiar places as Hamburg and Leipzig there is also an announcement from Munchen. He will search his memory in vain for this latter city unless he happens to know that its English alias is Munich.

"Every night and day American listeners with the most sensitive short-wave sets are hearing such announcements as Moskva, Beograd, Torino, Milano, and Wien, great cities all, that are known in America by the wholly different names, Moscow, Belgrade, Turin, Milan and Vienna.

"Thus radio, along with increased business contracts, better mail facilities, and more extensive travel, is battering down barriers that have kept the citizens of different countries strangers to each other. In recognition Geographic society, in its newly published map of Europe has used place names exactly as they are used in the home countries. In parentheses, besides these names, are the forms with tion of this development the National which Americans are familiar."

W. H. Pilcher Assumes New Duties.

Former Secretary Walter H. Pilcher of the Norwich chamber of commerce on Monday assumed his new duties with the Worcester chamber of commerce. Mr. Pilcher will have charge of the financial and membership units of the Worcester chamber for the present. He was secretary of the local chamber for two years and a half. He resigned recently, the resignation becoming effective last Saturday.

If a man runs into debt he must either crawl out or stay in.

Fight Over Gifts

Mrs. Ella M. King, above, Chicago housekeeper for the late Charles H. Pulsifer, former board of trade operator, is fighting to retain gifts valued at $200,000 given her by Pulsifer before his death. His granddaughter, Mrs. Alice Crockett, below, has appealed to a Chicago court to order the return of the gifts.

This is the former Miss Elizabeth Merrill, 22, Chicago heiress, whose marriage on Thanksgiving day to William C. Booth, former riding master and present owner, with her, of a riding stable, has just been revealed. Her estate is reported to run into the millions.

ARREST OF "THE GREATEST CONFIDENCE MAN ALIVE"

NEW YORK, Dec. 23.—(AP)—Former stage and screen actor described by police as "the greatest confidence man alive," and "the only man ever to defraud the Bank of England," was arrested today on a charge of obtaining $12,000 worth of Liberty bonds and Treasury notes from a brokerage firm by forgery.

The new official Register of the United States for 1929 shows 587,665 workers are now employed by the government through civil service. The register takes into consideration only employes in the executive branch of the government and does not include hundreds of thousands of others in the legislative, judicial or military services. In the federal executive service 63,904 are employed in the District of Columbia and 523,761 in the field. Of the total number, 82,501 are women. The post office department has the greatest number of employes with 214,795 under civil service, while the treasury department ranks second with 53,094 and the navy and war departments rank third and fourth respectively, with 50,575 and 47,267. In ten departments in Washington, more women are employed than men, but in the field service men predominate.

City Aids Radio Fans

BROWNSILLE, Tex.—(AP)—Brownsville has what might be called a "department of radio interference elimination." A club of radio fans asked the city to aid in ridding the air of static. A man was assigned to work with an electric company and NAY, Brownsville's naval station, to do so.

— THE —
BREED
TODAY — LAST TIMES
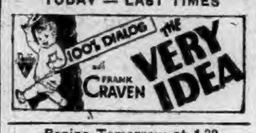

Begins Tomorrow at 1.30
FOR FOUR DAYS ONLY
"The Trial Of Mary Dugan"
The Greatest All-Talking Picture Ever Made With
NORMA SHEARER, LEWS STONE, H. B. WARNER, RAYMOND HACKETT

CROSS-WORD PUZZLE

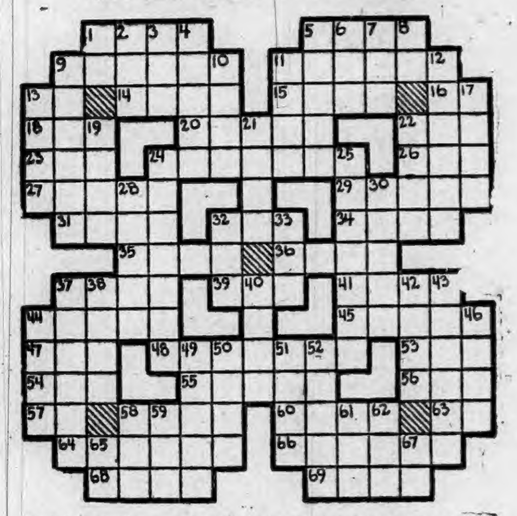

HORIZONTAL
1-Raised by cultivation
5-Crowd
9-Large rock-boring tool
11-Combining form, Earthquake
13-Else
14-Mexican dollar
15-Place of Napoleon's first exile
16-A degree (abbr.)
18-To soak, as flax
20-Amount to
22-Revolution (abbr.)
23-Friend (French)
24-A law-maker (U. S.)
25-Affirmative vote
27-Cabin
29-Open sore
31-In India, a tenant
32-Pronoun
34-Require
35-A dam
36-Forearm bone
37-Homeless street wanderer
39-Organ of vision
41-At any time
44-Musical instrument
45-Resist any authority
47-Turkish proper name

HORIZONTAL (Cont.)
48-Reduces to state of extreme hunger
53-Diminutive-forming suffix
54-A metal
55-A viper
56-Born (French)
57-Printer's measure
58-A lady
60-Performs
63-Province of Canada (abbr.)
64-Constituent of white flour
66-Acclivity
68-Lyric poems
69-Engrave with acid

VERTICAL
1-A European country (abbr.)
2-Fabric with corded surface
3-Open (poet.)
4-Squander
5-Stringed musical instrument
6-Bone of the body
7-Man's name
8-Millimeter (abbr.)
9-Quick vibratory movement
10-Twelve o'clock
11-Bench

VERTICAL (Cont.)
12-Submitted
13-Verbal
17-Affirm
19-Trim
21-Acid
22-To run swiftly
24-Patagonian deity
25-Racers
26-Garden daisy (Scot.)
30-Go
32-Wrath
33-Beg
37-Somewhat ill
38-Precipitation
40-Measure of length
42-Very black
43-Yield
44-Top of head
46-Dregs
49-Subdues
50-Seaport of Arabia
51-Knowledge (Hindustan)
52-Irregularly toothed margin (Bot.)
58-Unexploded shell
59-Consumed
61-Combining form, Without
62-Unit of time (abbr.)
65-Behold
67-New England State (abbr.)

Copyright, The International Syndicate

NOANK

CAUGHT MACKEREL SHARK WITH WATCH IN STOMACH

Capt. Billie Musante and Mate John Singer of boat Francis was fishing about 100 miles from Block Island after haddock and flatfish for the fish are noto every plentiful and all the fishermen are finding it hard to get a barrel or two to ship to New York. Prices are high but where are the fish gone to? Are they hiding or hafe young and old salts about cleaned them up for awhile? Or have the fish gone south? Capt. Musante set the net at 7 o'clock and did not haul it for two hours. He had a heavy load and Mate Singer'sf ace was all smiles for he knew his sweetheart in Ledyard would get a Christmas present after all for a fish check would be back in time. Getting the net on board the good ship Francis, the fish were plenty—like finding Capt. Kidd's treasure—four barrels of haddock and six barrels of flatfish. Trying it again, the net was cast and Capt. Musante had to have a cup of coffee while Mate Sniger was at the wheel for over two hours. They dragged for the missing fish. Capt. Musante claims. It was time to haul again. But the net would not come to the top of the water, so heavy and the engine was pulling hard like an iron horse pulling a 100 flat cars in tow. "Well," Mate Singer said, "what have we got? a southern sturgeon? If we have, Captain, we can haul up the boat for the winter and set by the fire and smoke Cremo cigars. For the southern fish is worth plenty of greenbacks. Might be a cabin of a fishin boat wreck." Whatever the mystery was in the net, Capt. Musante had a battle on his hands. About three hours' fight and at last the engine got the net on top of the water and it was a monster fish, fighting hard to get loose. It almost tipped the boat over. Mate Singer nearly had his Saturday night bath early. Just grabbed a line in time and what a battle. Took four hours and two minutes to land the net on board and Capt. Musante said "We have a mackerel shark!" It took both sea dogs two hours to get the monster fish clear from the net—a $100 net was ruined by that fish. "Never in my life," Capt. Musante told his mate, "did I have such a job with a fish!" He was sweating like Bill Collins wrestling in the square ring in the Whaling City. So back to the town dock, which is a three-hour sail, they started, and getting there at 6 o'clock, after going out at 2 a. m. They dressed the monster mackerel shark to ship to New York. Mate Singer was the man with the knife and he ran across a gent's silver watch in the shark's stomach, the date was 1888, making it 41 years old. The watch had stopped at 3 minutes past 8 Capt. Musante thinks it was lost from the iseamer Larchmont, in February, 1907, when so many were lost on a bitter cold night.

After getting the monster of the fish family ready for its 200 mile ride to Fulton market, although it weighed 400 lbs., when dressed it tipped the scales at 200 lbs. Word came from New York that a mackerel shark was worth 10 cents a pound and a check would come back for $20, besides for 10 barrels of fish, "But I will lose money. My $100 net has gone to the dumping ground," the skipper said. "But the watch might bring me a piece of money, for some one might want it, as it came out of a fish, to go on exhibition, where a watch hunter could see it and buy it for his shop."

Capt. Musante and Mate Singer told their brother fishermen they was ready to call it a day, after such a battle with a 400-lb mackerel shark that almost tipped over the boat and gave the mate a cold swim.

"If any more of those fish come around my boat I hope it will go to Canada or somewhere else! I will have to get my engine overhauled for I think it got strained with too much load to haul out of the sea. Mate Singer will have to go to a doctor for a rib was cracked and he is suffering with much pain. Well, I am glad it was not Friday the 13th, for we might have lost the boat and have had to swim, or put up the fisherman's flag, calling for help!"

The last mackerel shark was brought in by the boat Skyrocket, Capt. Sam Dolittle and Mate Danny Sugarfoot, 38 years ago. There were no engines in those days and the fish weighed only 100 lbs. It was brought to the North dock and shipped to Boston.

The carpenters' union met during the week in their rooms in the Shandlor block.

Miss Grace Rathbun, who is teaching in Essex is spending the vacation with her parents, Mr. and Mrs. Fred I. Rathbun.

Miss Caroline Roarke is spending several days with relatives in Stoughton, Mass.

Harrison Morton Ward post No. 115, American Legion, has the following committee in charge of distributing Christmas baskets to needy families: John Jenssen, chairman; Edward Morgan and Albert Patterson assisted by Mrs. John Jenssen and Mrs. John Tourjee of the auxiliary. At the close of the last business meeting an oyster stew was served by John Jenssen and Albert Patterson also sandwiches, cake and coffee. The new good of the order committee appointed for January is Capt. Ernest B. Francke and Neil Merrison.

Charles Reid of New Britain is spending the holiday at the home of his mother, Mrs. Alice Reid.

William Hockett of Hartford spent the week end with local friends.

Wilbur Smith of New York is passing several days with his parents, Rev. and Mrs. Albany Smith.

The Junior Wide World Guild of Noank Baptist church held a Christmas tree party at the home of Mrs. Charles Jenssen of Smith Court Saturday afternoon. The house was decorated with Christmas greens. During the afternoon carols were sung and games were enjoyed. Gifts were exchanged by the members. A number of Christmas baskets were prepared to be distributed to needy families in the village. Refreshments were served by the hostess. Those present were Laura Caracausa, Caroline Fitch, Vivian Meister, Grace Gawyer, Mabel Bracci, Doris Meister, Adele Pezolesi, Hazel Trahan, Angeline Howey, Marcella Ballestrini, Georgianna Haynes, Elizabeth Brown, Elizabeth Anderson and Arlene Ward.

Miss Thelma Meister, student at Norwich Art school is spending her vacation with her parents, Mr. and Mrs. Almon J. Meister.

Mass will be celebrated Christmas morning at St. Joseph's church at 9 o'clock by the pastor, Rev. John P. Kennedy. Confessions will be heard this (Tuesday) afternoon. During the mass Christmas hymns will be sung by the Sunday school.

Prof. James Beckitt of Columbia university is spending the vacation with local relatives.

Clarence Spink of New York is home for the Christmas holidays.

Mr. and Mrs. Leroy Getchell of Malden, Mass., are passing several days with Mrs. Getchell's parents, Capt. and Mrs. Fred W. Buddington.

Mr. and Mrs. Charles Butson and family who are spending the winter in East Greenwich are passing Christmas at their home on High street.

The invitation social and dance given in Mechanics hall Saturday night by Washington council, Junior O. U. A. M. and Liberty council, Daughters of America, was largely attended. Many out of town guests were present. Both old fashioned and new dances were enjoyed. Chappell's orchestra furnished the music for dancing and Laurence Main prompted the old fashioned dances. During intermission refreshments were served. The committee in charge was Orrin Oles, Frank Schoonmaker, Halstead Brown, John Bentley, Edward Wolverton, Mrs. Helen Brown, Mrs. Mae Oles and Mrs. Grace Bentley.

Miss Jessie Beckett who has been visiting for several days with relatives in New York has returned.

Mr. and Mrs. Camille Benoit and children Louise and Clare spent Sunday with relatives in Providence.

Rudney Campbell of Fishers' Island spent the week end at his home on Spicer avenue.

Miss Rosalie Thomsen of Thompsonville is passing the holiday with her parents, Mr. and Mrs. Lars Thomsen.

Miss Mary Bercou of Millis, Mass., is here for several days at her summer cottage on Chesebro avenue.

Miss Helen Dayton of New York is spending the holidays with her parents, Mr. and Mrs. W. E. Dayton.

John Tourjee is in New York for a brief stay.

Holiday Greetings

A&P ESTABLISHED 1859 "WHERE ECONOMY RULES"

. . . from A & P, your nearby Food Store. A & P's large staff of buyers have searched the world's markets to bring to you real savings . . . imported and domestic foods, fancy and staple groceries. to make your Christmas a joyous one

SUGAR	FINE GRANULATED	10 LBS	52c
POTATOES	SELECTED MAINE	15 LBS	43c
BUTTER	SILVERBROOK or TUB	2 LBS	85c
LARD	PURE REFINED	2 LBS	23c
Canned Grapefruit		CAN	21c
Fruits for Salad	DEL MONTE	NO. 1 CAN	25c
Pickles	SWEET and SWEET MIXED	QT JAR	39c
Pickles	SOUR, SOUR MIXED AND DILL	JAR	31c
Crisco	NO. 1	CAN	25c
Squash	A & P	NO. 2½ CAN	15c
Hard Candies	EXCEPT GLOSTRA MIXTURE	LB JAR	29c

BELL'S POULTRY SEASONING		pkg	9c
MIXED NUTS	lb 25c	WALNUTS	lb 29c
SWEET CIDER		gallon	45c
OLD COLONY BEVERAGE	Contents only	3 bots	25c
PILLSBURY'S CAKE FLOUR		pkg	35c
A & P CURRANTS		pkg	14c
A & P PUMPKIN		No. 2½ can	11c
A & P GRAPE JUICE	qt bot 35c	pint bot	19c
BOKAR COFFEE		lb	39c
RED CIRCLE COFFEE		lb	33c
EIGHT O'CLOCK COFFEE		lb	29c
CHRISTMAS CHOCOLATES	1 lb pkg 59c	2 lb pkg	$1.15

WHITE CHEESE		lb	31c
WHITE BREAD		loaf	8c
WHOLE WHEAT BREAD		loaf	9c
RYE BREAD		loaf	10c
RAISIN BREAD		loaf	10c
PAN BISCUITS		pan	9c
FRUIT-NUT BREAD	Fridays only	loaf	15c
DOUGHNUTS		½ doz	10c
RAISINS	Del Monte Seeded or Seedless	3 pkgs	25c
NONE SUCH MINCE MEAT		2 pkgs	25c
DROMEDARY DATES		pkg	19c
CRANBERRY SAUCE MAKEPEACE		2 No. 1 cans	35c

Glostra Mixture		JAR	35c
Jelly	A & P ASSORTED	JAR	15c
Preserves	A & P ASSORTED	16 OZ JAR	25c
Lemon, Orange Peel		LB	29c
Citron Peel		LB	39c
Haffenreffer	STOUT and SPARKLING contents only	5 BOTS	25c
Figs	bulk lb 23c or 2 8-oz pkgs		25c

Early purchases enable your A&P Markets to offer fresh killed Government Graded Turkeys at the lowest Christmas price in years. Remember—every A&P graded Turkey bears the U. S. Government label. The A&P protects your table with the Government label. Everyone can serve turkey at A&P's low price.

Turkeys

FANCY FRESH KILLED GOVERNMENT GRADED

lb 39c

GEESE–Fancy Fresh Killed	lb 33c
DUCKLINGS–Native Weber or Sharon	lb 35c
CHICKENS—Fresh Milk-Fed, 5 lb ave.	lb. 43c
FRESH PORK — Tender Young Pig— Rib End	lb 20c
SAUSAGE MEAT	2 lb bag 55c
FRESH PORK BLADE MEAT	lb 29c
PORTERHOUSE STEAK—Fancy	lb 59c
PRIME RIBS OF BEEF	lb 33c
LAMB LEGS—Genuine Spring—Short,	lb 35c
LAMB FOREQUARTERS—Genuine Spring	lb 23c
WICKFORD OYSTERS	pint 39c

FRUITS and VEGETABLES

NAVEL ORANGES Medium size	doz. 49c	CUT CARROTS	2 lbs. 7c
COOKING APPLES, 4 lbs	25c	GRAPEFRUIT, lge.	2 for 25c
FLORIDA ORANGES— Medium size	doz. 35c	ONIONS	3 lbs. 10c
FLORIDA ORANGES— Large Size	doz. 39c	SQUASH	2 lbs 9c
TABLE APPLES	3 lbs. 29c	YELLOW TURNIPS	lb 3c
EMPEROR GRAPES—	3 lb basket 25c	WHITE TURNIPS	2 lbs 9c
		SWEET POTATOES,	2 lbs. 11c
		CELERY	stalk 14c

THE GREAT ATLANTIC & PACIFIC TEA CO.

MAJORITY OF SHARES CLOSED 1 TO 10 POINTS LOWER IN SLUGGISH MARKET

NEW YORK, Dec. 23—(AP)—Wall street today witnessed the rare spectacle of a declining stock market ushering in Christmas week. Apathy rather than gloom, however, pervaded the financial district. The majority of shares closed 1 to 10 points lower, but trading slackened up considerably on the decline, only 3,491,770 shares changing hands.

Not since 1920 has the stock market failed to provide some sort of a bullish Christmas cheer. During that Christmas period, however, gloom hung heavily over the market. Steel mill operations were at half of capacity. Orders were being cancelled and wages cut. At this period, however, there is but little concern over fundamental conditions, despite the sharp curtailment of industrial activity, and uncertainty as to how long the recession may last.

As an indication of sentiment in important quarters, James A. Farrell, president of the United States Steel corp., said of the steel industry today, "there has been no inflation in prices, in inventories nor in capacity, and there is no apparent reason why 1930 should not be a good average year, with stable prices and stable wages."

The continued selling was still largely attributed to selling for tax purposes and to professional bearish operations.

Holiday currency demands, and withdrawals to meet year end payments, were reflected in firmer monetary conditions. Call money renewed at 6 per centfor the first time since Nov. 21, and subsequently advanced to 8 1-2, the highest figure since Nov. 18. Rates for other credit accommodations were unchanged.

Rails were notably heavy, reflecting uncertainty over the reception to be accorded the interstate commerce commission's consolidation plan. Rail executives were wary of comment. New York Central, Lackawanna, Wabash, Delaware and Hudson, Atchison, and Chesapeake and Ohio were among issues closing 3 to 5 points lower.

Short covering toward the close provided a substantial rally, and several shares regained about half their losses. U. S. Steel dropped to 156 5-8, but closed at 159 3-4, off only 3 1-4. Among shares selling off about 5 to 10 points, but reducing their losses to from 3 to 5, at the close, were, American Can, American Water Works, A. M. Byers, Fox Film A, General Electric, Johns Manville, and Simmons. Anaconda dropped 5 1-4 points to a new low for the year at 67 1-4, but closed 5 1-4 points to a new low for the year at 67 1-4, but closed at 70 1-2.

A few shares closed higher. American Telephone was heavy for a time, but rallied to close up about 3 points.

The commodity markets moved in narrow ranges. Wheat closed steady, recovering from early heaviness in response to a decrease in the visible supply. Corn, however, lost about 1-2 cent a bushel. Cotton closed practically unchanged.

Foreign exchanges were irregular. Sterling eased a little, cables touching $4.88 1-4. The French franc, however, touched a new high level for the year, with the cable rate quoted at 3.94 1-3.

STOCKS.

	High	Low	Close
1 Abitibi P & P	35	35	35
1 Abitibi P & P pr	76	76	76
1 Abrah & Str	44	44	44
61 Adams Ex new	25⅝	22⅛	23⅝
2 Adams Exp pr	85⅝	85	85
1 Adams Mills	21⅛	21⅛	21⅛
2 Adv Rumely	13	12⅝	13
2 Adv Rumely pr	23	23	23
5 Ahumada Ld	½	½	½
30 Air Reduct	113	106⅛	111⅝
5 Air Way E A	21⅛	20	20
7 Alaska Juneau	7⅛	6⅞	7⅛
375 Alleghany	24⅛	22⅝	23⅝
1 Alleghany pr	95¼	95¼	95¼
2 Al Ch & Dye	246	240	240
1 Al Ch & Dy pr	121⅛	121⅛	121⅛
9 Allis Chal Mf	48	47	48
7 Amerada	18⅝	18	18⅝
3 Am Agr Chem	6⅝	6¼	6⅝
3 Am Agri Ch pr	24⅛	24⅛	24⅛
1 Am Bank Note	78	77	77
9 Am Beet Sugar	7	6⅛	7
1 Am Beet Sg pr	37⅛	37⅛	37⅛
20 Am Bosch Mag	39⅛	37	39
10 Am Brk Shoe	46⅛	46	46
17 Am Brn Bv El	9	8⅝	9
70 Am Br Bv pr as	67⅛	67⅛	67⅛
310 Am Can	111¼	104⅛	108⅛
2 Am Can pr	143	143	143
8 Am Car & Fdy	79	77	77
1 Am Car F pr	116⅝	116⅝	116⅝
15 Am Chicle	37	34⅝	36⅝
30 Am Com Alch	23⅛	27⅝	28
3 Am Encaus Til	23⅛	23⅛	23⅛
7 Amer & Eur	3⅛	3⅛	3⅛
1013 Am & F P	80⅝	78	79
1 Am&F P 7pc pr	106⅝	106⅝	106⅝
2 Am&F P 27p pr	94	94	94
8 Am Haw Stm	18	17⅝	18
2 Am H & L pr	30	30	30
130 Am Home Prd	66	64⅝	64⅝
3 Am Ice	36⅛	36	36
33 Am Intern	35⅛	33⅛	35
3 Am LaF & P	2½	2⅛	2⅛
9 Am Loco	100	98⅛	98⅛
3 Am Loco pr	114	113⅛	113⅛
25 Am Metal	45	42	45
20 Am Nat G pr	69⅝	67	69⅝
18 Am Piano	1	⅝	⅞
10 Am Piano pr	6	6	6
73 Am P & L	73⅞	68⅞	71
3 Am P&L 6p pr	101½	101½	101½
1 Am P&L pr A	78⅛	78⅛	78⅛
64 Am R St San	30	28⅛	29⅞
21 Am Regub	22⅛	20½	21⅛
46 Am R Mill	77⅛	75	75⅞
10 Am S & Com	1⅛	1	1
130 Am S & R	71	67⅛	70
2 Am Snuff	41	40	41
15 Am Steel Fdr	43	42⅞	43
7 Am Stores	47	46⅛	46
6 Am Sug Ref	89	88⅛	89
2 Am Sug pr	103⅞	103⅞	103⅞
13 Am Sum Tob	21	19⅛	19⅛
200 Am T & C	27	26⅝	26⅝
96 Am T & T	217	209⅝	216⅛
3 Am Tob	196	190⅛	190⅛
19 Am Tob B	196⅛	191⅛	192
73 Am W Wks	79	71⅛	76⅛
6 Am Wool	7⅞	7⅞	7⅞
18 Am Wool pr	19⅝	18⅛	18⅛
2 Am Wtg P pr	33⅛	33	33
9 Am Z L & S	8⅞	8⅛	8⅛
1 Am Z L&S pr	53⅛	53⅛	53⅛
1091 Anaconda C	72⅛	67⅛	70⅛
13 Anchor Cap	37⅝	36	36⅛
2 Anchor Cap pr	104⅝	102	102
1 Andes Cop Min	33	33	33
2 Archer D Mid	24	23⅛	23⅛
7 Armour Del pr	80⅝	80⅛	80⅝
73 Armour I A	5⅞	5⅝	5⅞
196 Armour I B	3⅝	2⅞	2⅞
3 Armour I pr	61⅛	61	61⅛
6 Arnold Const	7⅛	6⅛	6⅛
3 Assoc Appar	35	35	35
31 Asso D Gds	28	26⅝	28
1 Asso Dry G 1 pr	87⅛	87⅛	87⅛
13 Atchison	220⅛	215⅞	216⅛
4 Atchison pr	104⅝	104⅛	104⅛
1 Atl Coast Line	170	170	170
4 Atl G & Wi	69⅝	69⅝	69⅝
66 Atlantic Ref	39	36⅞	38
1 Atlas Pow	79	79	79
10 Atlas Pow pr as	100	100	100
3 Atlas Tack	6⅛	6	6⅛
2 Auburn Auto	135	133	133
2 Aust Nich pr	4⅛	4	4
3 Aust Nich pr	19	190	19
5 Aust C Anst	56⅝	56⅝	56⅝
4 Autosales	7⅝	7½	7½
6 Autosales pr	18	17⅛	17⅛
1 Auto Strp R A	34⅛	34⅛	34⅛
27 Baldwin Loco	29⅛	27½	28
30 Aviation Corp	5⅝	5	5⅛
20 Baldwin Lo pas	112½	112½	112½
26 Balt & Ohio	115⅞	114	114⅝
8 Bang & Aro	64	62	62½
50 Barker pr as	74	74	74
2 Barnet Leath	2½	2½	2½
100 Barnsdall A	23⅝	22⅛	22½
40 Bayuk Cig 1 pr	98	98	98
54 Beacon Oil	15⅛	15⅛	14⅝
4 Beatric Crm	70	69	69⅞
3 Beld Hemin	4⅝	4⅝	4⅝
2 Belg Nat Ry pr	81½	81	81
44 Bendix Avia	32⅞	31⅛	32⅝
9 Best & Co	30½	30	30½
203 Beth Stl	90⅛	86½	89
2 Beth Stl 7pc p	122½	122½	122½
8 Bohn Alum	48⅞	47⅞	47⅞
12 Borg Warner	33½	31⅞	31⅞
20 Borden	68	66½	67⅞
1 Botany Mills A	3	3	3
92 Briggs Mfg	147	13	14⅝
16 Briggs & Str	21	18⅛	20
8 Brock Mot	18⅛	16⅝	16⅝
3 Bklyn Man Tr	64½	62½	63⅛
14 Bklyn Un Gas	132	126½	130
28 Brunsw Balke	18⅝	17	17⅛
13 Bucyrus Erie	22⅝	21⅛	22⅝
10 Budd Wheel	9⅛	8	8
19 Budd Mfg	10⅝	9⅞	9⅞
3 Bullard Co	32	31⅛	31⅛
7 Bulova Watch	25⅝	25⅛	25⅛
1 Burns Bros A	98	98	98
1 Burns Bros B	28	28	28
28 Bur Ad Mch	42⅞	40⅛	42⅛
10 But Copper	3	3	3
3 But & S Min	5⅛	4⅞	4⅞
2 Butterick	19	18	18
94 Byers Co	81⅛	74½	77⅛
7 By Prod Coke	24	22½	22½
2 Calif Pack	56½	56	56
12 Callahan Z Lead	1⅛	1	1⅛
21 Cal & Ariz	83⅝	79⅛	81⅝
27 Calu & Hecla	29⅝	27½	27⅝
1 Camp Wyant	20	20	20
4 Can Dr G A	62	60⅛	61
34 Cana Pac	190⅛	186	188⅛
3 Cannon Mills	29⅛	29	29⅛
240 Capit Ad A	19⅛	19⅛	19⅛
20 C C & O st as	101½	101½	101½
16 Case J I	189⅝	180⅛	187
15 Caterpil Tr	62	51	51⅛
2 Cavan Dobbs	7⅛	7	7
40 Cav Dobbs p as	64½	63	64½
3 Celotex Co	35½	35	35
26 Cent Ag	24⅛	24	24
18 Cent Alloy St	32⅛	31⅛	32⅛
38 Cerro de Pasc	60½	58½	60
7 Certainteed	12⅛	11⅝	11⅝
4 Check Cab	29	26⅝	29
7 Ch & Oh	201	199½	200
28 Ch Corp	62⅞	61⅝	61⅝
2 Chic & Alt	4⅝	4Z	4⅝
3 Chi & Alt pr	6⅛	6⅛	6⅛
1 Chi & E Ill pr	37	37	37
7 Chi Gt West	16⅛	14½	14Z
16 Chi Gt West pr	37½	36⅛	37½
20 Chi M St P & P	25½	23½	24
75 C M St P&P pr	42⅝	39⅛	41½
4 Ch & N W	85	83⅝	83⅝
19 Chi Pneu Tool	23⅛	22½	23
5 Ch Pneu T pr	52⅛	52⅛	52⅛
27 C R I & P	115½	112	113
1 C R I & P 6p p	100½	100½	100½
20 Ch Yel Cab as	26	26	26
2 Ch Cot Oil	26	26⅝	25⅞
23 Childs Co	58½	58	58⅛
209 Chrysler	34	32⅛	33⅛
1 City I & Fuel	44	44	44
24 City Stores	10	9⅛	10
3 Coca Cola	130⅛	129⅛	129⅛
15 Cluett Peaby	35	34⅛	36
5 Col & Aikm	14	14	14
13 Col P & Ir	34⅝	32⅛	33⅛
242 Col G & E	67⅝	62⅛	64⅝
435 Colum Graph	26⅞	23⅛	25⅝
49 Colum Carbon	161⅝	149⅝	160
5 Col Carb rts	2⅞	2⅞	2⅞
20 Com Credit	23	21½	23
3 Com Cred A	31	30⅛	31
20 Com Crd pr B	22	22	22
62 Com Inv Trust	38⅛	37⅛	37½
3 Com Inv Tr w.	10	10	10
2 Com In T 7p pr	100	100	100
257 Com Solv new	27½	26⅝	26⅝
413 Com South	12⅛	11⅝	12
1 Conde Nast Pb	47	47	47
10 Congoleum	13⅝	13⅛	13⅛
11 Cons Cigar	48⅛	48	48⅛
2 Cons Cigar	48½	46⅛	46⅛
120 Cons Cig pr as	78	77⅝	77⅝
7 Cons Film Ind	16	14⅝	16
6 Cons Film pr	19⅛	19	19
290 Cons Gas	93⅝	88⅝	91⅝
3 Cons Gas $5 pr	100⅛	99⅞	99⅞
5 Con RR Cub pr	50½	49½	49½
2 Cons Textile	1⅛	1	1
6 Container B	4⅛	4	4
9 Cont Bak A	89⅛	88	88
24 Cont Bak B	5⅝	5⅛	5⅝
3 Cont Bak pr	85	87⅝	86
2 Cont Bank	87	86	87
40 Cont Can	48⅛	46	48
16 Cont Ins	59	66	67
34 Cont Mot	7	6½	6⅞
100 Cont Oil Del	22⅞	21½	22⅝
22 Corn Prod	88⅝	86⅝	86⅝
57 Coty	24⅝	23⅝	23⅞
1 Crm of Wheat	36⅛	36⅛	36⅛
2 Crosley Radio	29⅛	19	19
1 Crown Cork	45	45	45
8 Crucl Steel	79⅝	78⅞	79⅝
2 Cub Can Sug	1	⅞	⅞
2 Cuba Co	10	9½	10
11 Cub Am Sug	8	7⅛	7⅛
2 Cub Can pr ctf	⅛	⅛	⅛
5 Cu Dom Su	1⅛	1⅛	1⅛
9 Cud Pack	47½	46	47⅛
2 Cur Pub pr	114⅛	111⅝	114⅛
260 Curt Wright	6⅝	6⅝	6⅝
117 Curt Wri A	14⅞	13⅛	13⅝
10 Cushman's s	110	110	110
20 Cushm Spc pr	104	04	04
Cutler Hammer	76	76	76
1 Cuyamel Fruit	101	101	101
9 Davi Chem	27⅛	26⅛	27
2 Deben Sec	22⅛	22	22
30 Deere pr as	116	116	116
2 Del & Hud	165⅛	162	162
2 Del Lk & W	140⅛	137	140
2 Dn R G&W pw	60	60	60
6 Detroit Edison	191	189	191
10 Devoe & R A	33	31	31
4 Dome Mines	7	6⅝	6⅞
6 Dom Stores	20⅛	19⅝	19⅝
11 Drug Inc	77⅝	76	77⅝
1 Duluth SS & At.	2	2	2
2 Dunhill Int	33	32	32
2 Duplan Silk	16	15	15
66 DuP de Nem	112⅛	108	111
1 DuP de N deb	117	117	117
4 East Rk Mill	2	19	19
34 East Kodak	174⅛	168⅛	171⅝
11 Eat Aw & St	28	27⅛	27⅛
29 Eitin Schild	8	7	7⅞
3 Eitin Sch pr	40⅛	40⅛	40⅛
28 El Auto Lite	80⅛	77⅞	40
2 Elect Boat	5	4⅝	4⅞
115 El Pow & Lt	44⅝	41⅛	41⅛
4 El P & Lt pr	107	106⅛	106⅛
20 El Stor Bat	66⅝	65	65
1 El Hor Coal	5	5	5
3 Endicott John	50	50	50
23 Engin P Svc	38⅛	37⅛	37⅛
1 Eng Pub S pr	92	92	92
2 Eng P S pr	93⅞	93⅞	93⅞
3 Equit Of Bldg	40	40	40
54 Erie R R	68	66⅛	66⅝
8 Erie 1 pr	62	61	61
6 Eureka V C I	37	37	37
2 Evans Auto Ld	21⅛	21	21⅛
170 Exch Buf as	22⅛	22⅛	22⅛
3 Fairbanks Co	8	7⅛	7⅞
2 Fairb Morse	33⅛	32⅝	33
3 Fash Park A nd	26½	25	26½
1 Fed M & Sm pr	96	96	96
5 Federal Motor	8	8	8
1 Fed Wat Ser	34	33	33
14 Fid Pho F I	66⅛	63	65
40 Filenes Sons pr	92	92	92
10 Firestone	29⅞	27⅝	27⅝
75 First Nat Strs	52	47½	51⅛
72 Fisk Rubber	3⅛	3	3⅛
290 Fisk Rub 1 pas	14⅝	12Z	14
4 Follansbee	36	36	36
132 Foster Wheel	60⅛	57	57⅛
8 Foundation	16	16	16
36 Fox Film A	26	20⅛	23
33 Freeport Texas	38⅝	35⅝	36⅛
1 Gabriel Snub A	5⅝	5⅝	5⅝
2 Gen Am Tank	92	91	91⅞
13 Gen Asphalt	48⅝	46	47⅛
2 Gen Bronze	26⅛	26⅛	26⅛
9 Gen Cable	29	26½	29⅝
10 Gen Cable A	67½	65⅛	65⅛
6 Gen Cigar	51½	51	51
227 Gen Elec	225	217⅛	221
33 Gen Elec n	57⅛	55⅛	56⅛
2 Gen Elec spl	11⅝	11⅝	11⅝
45 Gen Foods	47	45⅝	46⅝
6 Gen G & E A	71	67	68
31 Gen Mills	50⅛	50	50
1 Gen Mills pr	90	90	9
327 Gen Motor	40⅝	38⅝	40
3 Gen Mot 7 p	120⅛	120⅛	120½
2 Gen Out A	37⅛	36½	37⅛
12 Gen Out A c	17⅞	16⅛	16⅛
20 Gen Pub Ser	30	28	30
15 Gen Ry Sig	82⅛	79	82⅛
70 Gen Ry Sig pr	102⅛	102⅛	102⅛
2 Gen Refract	61	60⅛	60½
65 Gen Saf Raz	96⅞	93⅛	96
277 Gimbel Bros	12⅞	12⅛	12⅞
15 Glidden Co	33	31⅛	32
96 Gold Dust	38⅛	36½	37⅝
112 Goodrich	42⅛	38⅛	41
1 Goodrich pr	99	99	99
8 Goodyr T & R	65½	62	65
2 Goodyr T 1 pr	94⅞	94	94
11 Goth S Hos	20⅛	19⅝	19⅞
60 Goth S H p as	72	70	70
34 Grank P Sg	9½	9⅝	9½
2 Graham P ctfs	9	8	9
13 Granby Con M	51⅝	49½	50⅛
2 Grand Silver	39⅛	39	39⅛
1 Grand Stores	40½	37⅝	37⅝
7 Grand Union	12⅝	12⅝	12⅝
4 Grand Un pr	33½	33	33
15 Granite City S.	36⅝	35	35⅛
19 Grant W T	37	36⅛	36⅛
20 Great Nor R p	96	93½	94⅛
1 Grt N R p c	95	93	94
10 Great N I A c	20⅝	20	20
25 Great W Su	29⅝	28⅝	28½
75 Grigsby Grun	20⅛	17⅝	19⅝
1 Gulf Mob & N	39½	39½	39½
1 Gulf M & N pr	94	94	94
10 Hack Wat p as	26	26	26
329 Hahn Dept St	13⅞	12⅝	12⅝
15 Hahn Dpt S pr	77⅛	76	76
8 Hall Print	28	27½	27⅛
410 Hanna Co I p	108	106	106
5 Hartman B	16	15	15
3 Hayes Body	8⅛	8⅛	8⅛
1 Helme	85⅛	85⅛	85⅛
6 Hershey Ch	68	65⅛	66
5 Hershey cv pr	90	78⅝	80
6 Hoe R & C A	13	12⅝	12⅝
7 Holland Fur	26⅝	25	25
1 Homest Min	80	80	80
17 Houd Her B	19	18	18½
1 Househ Prod	55	54⅝	55
10 Houston Oil	51⅝	48	50½
7 Howe So Co	38½	37½	38
13 Hud & Man	45⅛	43⅛	45⅛
46 Hudd Mot Car	52	50⅝	51½
17 Hupp Mot Car	20½	19⅝	20⅛
34 Ind O & G	22⅛	21⅛	21⅝
3 Int Moto	3⅞	3⅞	3⅞
120 Ind Ref	18	16⅛	17
40 Int Ref ctf	16⅝	15⅛	15⅝
1 Ind Rayon	102⅛	100	100
2 Indl Steel	72	71	71
20 Inspir Cop	27½	25⅝	27½
14 Int Rap Tr	20⅝	20⅛	20⅛
2 Int R	4½	4½	4½
7 Int Bus M	143	141	141
5 Int Cem	56½	55½	55½
86 Int Comb E	6⅛	5Z	6⅛
15 Int Com E pr	25	25	25
19 Int Harv	79½	78⅛	79⅝
16 Int Hydr El A	31	30	30⅞
15 Int Met p p	64	62⅛	62
4 Int M M pr	24	24	24
238 Int Nick C	30⅛	28⅝	30⅛
5 Int P&P A	26⅛	25½	25½
3 Int P&P B	15⅛	15⅛	15⅛
1 Int P&P C	12	12	12
22 Int Print Ink	46½	46½	46½
100 Int P I	95½	95½	95½
1 Inter Shoe	59⅝	59⅝	59⅝
4 Int Silver	101⅛	98	101⅛
62 Int T & T	69	64⅛	67⅛
8 Int Dep St	31	29⅛	391
80 Int D S p xd	75	75	75
32 Investors Eq	20	18½	20
1 Island Ck Coal	43	43	43
1 Jewel Tea	40	40	40
10 Johns Manv	114⅞	105	112⅛
10 Johns Man pras	121⅛	121⅛	121⅛
0 Jones&Lg S pas	118⅝	118⅝	118⅝
2 Jor Mot Car	2⅝	2⅛	2⅛
11 Kang C Sou Ry	2	80⅝	80⅝
1 Kan C So pr	66½	66½	66½
19 Kadestadt Rudf	11⅛	12	12
2 Kauf Dept St	18	17⅛	18
2 Kayser J	40⅝	39	40
49 Kelly Spg T	3⅝	3⅛	3½
50 Kelly Spg 6p as	29½	29½	29½
24 Kel Hay Whl	22⅛	21	21
61 Kelvinator	7⅛	6⅝	7
393 Ken Cop	57⅝	54⅛	56⅞
39 Kolster Radio	4⅛	3⅝	4
11 Kraft Ph Chr	34	32⅛	33
1 Kraft P Ch pr	100⅝	100⅝	100⅝
35 Kresge S S	33½	32⅝	32½
10 Kress S S p as	110½	110½	110½
100 Kres Dpt St as	60	60	60
119 Kreug & Toll	23⅛	22⅞	23
69 Kroger Groc	44⅛	42⅛	43
100 Laclede Gas 6 as	98	98	98
2 Lago Oil & Tr	21	21	21
70 Lambert	94	91⅛	92⅝
4 Lee Rub & T	6	6⅞	6
110 Leh Pt Cm p a	105	104	105
6 Lehigh Val	72⅛	72	72
11 Leh Val Coal	14⅝	14Z	14⅝
3 Lehn & Fk Pr	30	29½	29⅝
15 Lib Own Glass	19⅝	19⅛	19⅛
12 Lig & M Tb B	94	92⅛	93
1 Lig & My pr	140	139	139
2 Lima Locomo	34	33	34
20 Liquid Carb	51	40½	51
19 Loews Inc	42½	41⅛	41⅝
2 Loews Inc pr	86⅝	86⅝	86⅝
24 Loft Inc	4⅝	4⅛	4⅝
14 Lor Bell Lb A	13	13	13
13 Lo Wil Bis	48	45⅛	46⅞
41 Lorillard	15⅝	14⅝	14⅝
21 Louis Oil Red	9⅛	8⅝	8⅝
23 Lou G & E A	37⅛	35	35
1 Loul & Nash	128	127	128
9 Ludlum Steel	32⅛	30⅝	30½
1 Lud Steel pr	84	84	84
3 MacAn & Forb	35	32	32
6 Mack Truck	70	68⅛	70
33 Macy R H	129½	132	132
2 Mad Sq Gar	13⅞	12½	12⅝
13 Magma Cop	47⅝	46	46⅝
2 Mallinson	9	8⅝	8⅝
100 Man Sugar	4	4	4
286 Man Sug pr as	22	19⅞	19⅞
3 Mandel Bros	14⅛	14⅛	14⅛
5 Man El Sup	27	24⅝	26⅝
2 Man El mo et	31⅛	30⅛	30½
3 Manh Shirt	20	19⅝	19⅝
3 Mar Oil Exp	6⅛	6⅛	6½
1 Mark S R pp	17⅛	17⅛	17⅛
1 Mark S R 2 pr	4	4	4
2 Mar Rockw	40⅛	36	39⅞
3 Marmon Mo	33⅛	23	33⅛
6 Martin Parry	3⅛	3⅛	3⅛
19 Math Alk	36⅛	34⅛	35⅛
70 May Dept St	52⅝	46½	51½
1 Maytag	15⅛	15⅛	15⅛
4 Maytag pr ww	29⅛	29⅛	29⅛
3 McCall	40⅛	40⅛	40⅛
350 McCro St as	32⅝	31	31
6 McCro St B	74⅝	73⅛	73⅝
1 McCro St pr	91⅞	91⅞	91⅞
3 McGraw Hill pr	34	32⅞	34
2 McKeesp T	63⅛	61	61
9 McK & Rob	33⅛	32	32
8 McK & Rob pr	46⅛	44	44
2 McLel Stores	20⅛	20	20⅛
2 Melville Shoe	31⅛	31	31
1 Mengel	16	16	16
55 Mex Seab Oil	17⅛	15⅛	16⅝
16 Miami Cop	26⅝	25⅛	25⅝
16 Mid Cont Pet	27	25⅝	26⅞
14 Mid St Oil ctf	1	⅞	1
7 Miller Rub	3⅞	3⅝	3⅝
12 Minn Mol Imp	12⅛	12	12
1 Minn & St L	1Z	1⅝	1⅝
10 Mex Pete	180	180	180
43 Mo K & T	48	44	45⅛
5 Miss K & T pr	103⅛	102⅞	203⅛
13 Miss Pac	87	86	86⅛
7 Miss Pac pr	135	134	134
25Mh Cp 1Mile	37⅛	36⅛	36½
6 Mon Chem	50	47½	47½
780 Mont Ward	48	45⅛	47⅝
1 Morrell & Co	67	67	67
26 Mother Lode	2	1⅝	1⅝
2 Mot M Gauge	5⅛	5	5
2 Motor Prod	55	51⅝	52⅛
6 Motor Wheel	26½	26⅛	26½
2 Mullins Mfg	14⅛	12⅝	13
83 Murray C Am	18⅝	17⅝	17⅝
69 Nash Motor	64	60½	61⅞
2 Nat Acme	16⅝	16	16⅞
11 Nat A Tran	11	11	11
54 Nat Bell Hess	10⅝	9⅞	9⅞
7 Nat Bisc	166⅝	165	166½
2 Nat Bisc pr	144	143	144
10 Nat Bisc new	65⅝	65⅛	65⅝
57 Nat Cash R	70	67⅞	69
75 N

THE CURB MARKET

10	Rainb P A ..	10⅞	9	10
36	Rainb L pr B .	4⅞	4	4¾
1	Raymond Con ..	51	51	51
1	Raytheon M v .	25	25	25
1	Red Bank	9⅛	9⅛	9⅛
14	Reiter Foster ..	2⅞	2⅞	2⅞
8	Relian Manag	16⅛	16	16
10	Reynolds Bros .	6⅛	6	6⅛
2	Reyn Metal .. .	20⅛	20⅛	20⅛
4	Rh Oil C pr	22	21⅞	21⅞
1	Rike & Kumb .	29⅞	29⅞	29⅞
27	Roan Ant Cop,.	26⅛	26⅜	26⅜
10	Rockl &P t c .	20	19	19
1	Rollys Royce A	15⅝	15⅝	15⅝
1	Root R c p p ..	17	17	17
1	Roberold Co	49¾	49¾	49¾
10	Safew Strs Swas	160	160	160
84	St Regis Pap ..	21⅛	19⅛	21⅛
17	Salt Creek Pro ..	10⅛	10	10⅛
1	Schiff & Co ..	29⅛	29⅛	29⅛
12	Schulte Un	2⅝	2⅝	2⅝
6	Schulte Un pr .	13	12	12
1	Segal Lock	6⅞	6⅞	6⅞
65	Select Indust ...	6	5⅝	5⅝
24	Sel In 2 pr	66⅝	66⅝	66⅝
4	Self Pv Stor ..	6⅛	6	6⅛
5	Shat Denn	8⅝	8⅛	8⅛
12	Shenandoah ..	8⅝	8⅝	8⅝
15	Shenandoah pr .	32½	31⅛	32⅛
23	Sil Gel Cor ctfs .	13	12⅛	1
1	Sil Bros I pr ..	94	93⅝	94
1	Sisto Finan	17⅞	17⅞	17⅞
132	Sonora Prod ...	⅝	⅝	⅝
16	So Am G & Pl .	1⅝	1½	1½
4	So C Ed B pr .	25	25	25
105	South Corp ...	5⅛	4½	4½
6	So Penn Oil .. .	39⅞	39⅝	39⅝
55	Stand Oil Ind ..	53	52⅛	52⅛
3	Stand Oil Kan ..	26⅛	26⅛	26⅛
4	Stand Pow & Lt	107	105	105
6	Starrett Corp ..	22⅞	18⅛	22⅞
4	Stein Cosmet . ..	10⅝	10⅛	10⅝
1	Straus Nathan .	11⅛	11⅛	11⅛
23	Stutz Motor ...	2⅞	2⅝	2⅞
4	Sunray Oil	7	6⅝	6⅝
9	Swift Int	36⅛	35⅛	36⅛
1	Tasgart Corp ..	20⅛	20⅛	20⅛
6	Tampa El	51	50⅛	50⅛
4	Texon O & L ..	9⅝	9⅝	9⅝
8	Third Nat Inv .	28	27⅞	27⅞
1	Thomp Prod A ..	23	23	23
2	Thomp Starrett ..	7⅛	7⅛	7⅛
1	Tob & Al Stks .	2	2	2
97	Transa Cor	41⅝	39⅛	41⅝
3	Transc Air Tr ..	7⅝	7⅝	7⅝
4	Trans A Tr ctf .	4	4	4
25	Trans Lux D P .	4½	4	4½
9	Tri C Allied un.	50⅛	50	50
20	Tri Cont Corp .	13	12⅞	12⅞
2	Tri C Corp pr .	79⅛	78	78
180	Tub Art Silk as	150	130	150
2	Tung Sol Lmp ..	32⅝	32⅝	32⅝
3	Ulen & Co	17⅞	17⅞	17⅞
23	Unserield Fin ...	25½	25	25
4	Uni N Gas Cn .	24⅛	14⅛	14⅛
69	Un Tobacco ...	⅝	⅝	⅝
1	Uni Car Fast ..	12⅛	12⅛	12⅛
11	Uni Corp war ..	14⅛	14⅛	14⅛
15	Uni Dry Dock ..	8⅝	8	8
13	Uni El Serv . .	16⅛	15⅝	15⅝
25	United Gas	20⅝	19⅝	19⅝
14	Uni L & P A ...	25⅛	23⅝	24⅝
7	Uni L&Pcon pr.	96⅝	95	95⅝
1	Uni Milk Prod ..	3	2	3
10	Uni Molasses ..	27⅛	26⅝	27⅛
1	Uni P Ch P	58	58	58
8	U S & In S 2 pr.	67⅛	66⅛	66⅛
3	U S Dairy Prd A	51⅝	51½	51½
18	U S Finish ...	23	22	22
1	U S Gypsum ..	40	40	40
5	Uni Strs vtc ...	3	2⅞	2⅞
2	U S Rub Recl ..	7⅛	7	7
2	U S Shares Fin.	6⅝	6⅛	6⅛
1	Uni Wall Paper .	10½	10½	10½
32	Util Equities . .	12	10	10
28	Util P & L A ..	14⅝	13½	13⅝
3	Util P&Lt ctf	37	37	37
6	Util & Ind .. .	19⅛	18⅝	18⅞
4	Util & Ind pr .	24	24	24
10	Vacuum Oil .. .	95⅛	95	95
1	Van Camp P ..	7⅛	7⅛	7⅛
14	Vick Finan	7⅛	6⅝	7⅛
2	Waitt & Bnd ...	18	17⅞	17⅞
1	Walgreen war ...	24⅞	24⅞	24⅞
12	Walker Mines .	4⅛	3	4
24	Watson JW Co .	1	⅝	⅝
1	Wayne Pump .	9⅛	9⅛	9⅛
1	West Aut Sup A	34⅛	34⅛	34⅛
2	Williams R C ..	15⅝	15⅝	15⅝
4	Winter Beni ...	4⅛	3⅝	3⅝
44	Zonite Prod ...	19½	18⅛	18⅝

BOND MARKET

NEW YORK, Dec. 23—(AP)—The bond market was irregular today in the dullest five-hour session in the last two months. Turnovers in domestic corporation loans were exceptionally small, and much of the business was in the foreign group, where a downward trend prevailed.

With money at 5 per cent for time funds and 5 and 5 1-2 for call loans, commitments were exceedingly light. Buying orders virtually balanced offerings and resulted in net changes of inconsequential proportions. First grade rails held their ground and the undertone of the entire list had a firm appearance, although United States governments eased on the smallest volume in some time.

The long list of Argentine 6s received considerable attention and the various maturities of the 1959, 1960 and 1961 loans were sold on profit-taking from the levels attained on the bonds' recoveries of late last week. Most of the declines were fractional. Other Latin-American obligations showed a downward trend, with Brazilian securities fairly active. Prominent European governments were steady.

Convertibles had a nervous day, reflecting the gyrations of the stock market. American Telephone 4 1-2s traded within a 5 point range, selling down to 132 and then recovering to close at 133 1-2, a net gain of two points. Chicago & Northwestern 4 3-4s and Texas corporation 5s, the only active share feature debentures, were firm.

Most of the trading in the rails was in small blocks at only slight variations either way from the Saturday close. Fractional losses in Baltimore & Ohio Gold 4s, Canadian Pacific 4s, St. Paul General 4s, Union Pacific Refunding 4s and Pennsylvania General 4 1-2s were offset by advances in Central Pacific 5s, Erie 4s, New York Central 4s, Pennsylvania 5s and St. Louis & San Francisco 4 1-2s, among others.

Utilities showed a wider mixture of prices. American Telephone debenture 5s, North American Edison 5 1-2s, New York Telephone 6s and Western Union Gold 5s improved, but declines appeared in Northern States Power 5s, Pacific Gas 5s and Detroit Edison 5s.

Industrials were dull. Most of the selling in this group was in the low priced issues.

U. S. BONDS.

(U. S. Government Bonds in Dollars and Thirty-Seconds of Dollars.)

	High	Low	Last
1st Lib 4¼s '32-47	100.28	100.28	100.28
4th Lib 4¼s 1938	101.9	101.4	101.5
Treas 4s 1954	107.10	107	107
Treas 4¼s '47-52 ..	111	111	11

CHICAGO GRAIN MARKET

CHICAGO, Dec. 23—(AP)—Wheat values showed brisk rallying power today at the last, after having averaged lower most of the time earlier. Price recoveries in the late dealings were largely due to buying because of talk current that Chairman Alexander Legge of the federal farm board had said he looked for a better export trade in wheat. Preceding downturns of wheat values came about chiefly as a result of selling pressure ascribed to eastern sources and having relation to stock exchange weakness.

Closing quotations on wheat were irregular at 3-8c net decline to 1-4c advance, with corn 3-8c to 5-8c down, oats a shade off to 1-8c up, and provisions varying from 2c setback to an equal gain.

Aside from a transient bulge at the opening today and unturns near the finish, wheat was dominated almost altogether by breaks in security prices and by evidence that European buying of wheat from North America had again flattened out for at least the time being. Transient advances in price here early were in response to a sharp rise in quotations at Liverpool, and to the fact that the supply of wheat on ocean passage was announced as having fallen to less than half the total at this time last year. The stimulus from such developments, however, failed to survive in the face of stock market disturbance, and there was little apparent result either from estimates that the world carry-over of wheat this season is likely to be 50,000,000 bu. less than was recently forecast.

Adding at times today to the downward momentum of the wheat market were advices that re-sellers in Europe were offering wheat 3c a bushel cheaper than the grain could be obtained on this side of the Atlantic. Furthermore, new export business in wheat today from the United States and Canada was said to total but 200,000 bu, and there were reports that Kansas, the banner wheat producing state, besides having an increased acreage this season shows a crop condition 12 per cent better than average. On the other hand, official estimates of 1929 wheat production in France were asserted today to show 35,000,000 bu. curtailment from the latest private forecast.

Corn and oats prices were easy, governed mainly by the course of wheat.

Upturns in the value of hogs helped to steady the provision market.

CHICAGO GRAIN MARKET.

Wheat—	High	Low	Close
Dec. ...	121⅛	119⅛	120⅞
Mar. ...	127⅞	125⅝	127⅞
May ...	131⅞	129⅞	130⅝
July ...	133	130⅞	131⅞
Corn—			
Dec. ...	92⅝	91	91⅞
Mar. ...	94	92⅞	93⅝
May ...	96⅛	95⅛	95⅝
July ...	98	97	97⅛
Oats—			
Dec. ...	46⅞	46⅝	46⅝
Mar. ...	48	47⅛	47⅝
May ...	49⅞	48⅝	49

WALL STREET BRIEFS

NEW YORK, Dec. 23—(AP)—The copper market continues quiet and on a hand-to-mouth basis both here and abroad. Sales reported today just passed the 750-000-ton mark. Reports from the trade indicate that an improvement in buying is expected before the middle of January.

The Western Biscuit Co., of Toronto, which operates an American factory at Watertown, Mass., plans to open a second factory in this country, to be located at Passaic, N. J., about Feb. 1, 1930. Establishment of additional plants in this country, in the west and on the Pacific coast, is also planned for next year.

A Chicago dispatch to Wall street today said that the North American Car Co. has practically completed negotiations for the purchase of one of the larger private car lines. Further details could not be ascertained.

Employes of the J. C. Penney Co. nation-wide department store chain, will receive Christmas bonuses totaling nearly $500,000.

An additional 2,000 to 3,000 men will be employed at the Peoria, Ill., plant of the Caterpillar Tractor Co. within the next three months, R. C. Force, president, has advised the Illinois Manufacturers association.

FOUR PERMITS GRANTED INCLUDING ONE FOR NEW WASHINGTON ST. HOUSE

With four permits granted during the past week the total number of permits issued by Fire Marshal Taft for the month of December was brought to eight permits. However with the issuing of a permit for an $8,000 house to Benjamin Krieger the total valuation of the new construction was brought well up to the normal average for the month.

The house for Mr. Krieger is a two family house with six rooms, bath and sunporch to be built on Washington street. Mr. Krieger is building the house as an investment.

Good progress has been made on local building projects in and about Norwich despite the highly unfavorable weather of the past week. At the Norwich Inn building activities are progressing favorably now that the structure has a temporary roof on it and interior work can be done throughout the winter.

At the state armory the work of redecorating it is well along and the work of relaying the sidewalk is progressing favorably although hampered by the inclement weather.

The permits issued by Fire Marshal Taft are as follows:

To Jennie Fox to make alterations to the present building at 209 West Main street. The alterations include changing the present store into a one family tenement. The estimated cost is $100.

To Benjamin Krieger to build two-family frame house on Washington street for himself. The contract has been awarded to a local contractor. The house will be 26x50 feet and each floor will have six rooms and bath and a sunporch, 8x18 feet. The foundation will be of concrete. The exterior will be finished in wide clapboards on the sides while the roof will be covered with slate-surfaced shingles. The interior will be in hardwood and hard-finish plaster. The floors will be of oak throughout. The estimated cost of the house is $8,000.

To John Engelhardt to erect a frame garage at 148 McKinley avenue. The garage will be 20x20 feet with concrete foundation and will have accommodations for two cars. The estimated cost is $300.

To Charles Hamblin to erect a frame single-car garage at his home on Grant court. The garage will have a cement floor and foundation and will be 10x18 feet. The estimated cost is $300.

REAL ESTATE SALES AND MORTGAGE LOANS

During the past week there were four sales of real estate in Norwich, one sale less than during the same week in 1928. The mortgage loans for the respective weeks were $10,821 and $6,800.

There were three sales of real estate in New London during the past week as compared to eight sales for the corresponding week a year ago. The mortgage loans were $66,620 and $74,217.

New London.

One proposed new house is included in the list of eight building permits issued by the city council this week. It is for a new one-family house to be built in Cedar Grove avenue for Angelo DelGrosso. It is to be a frame structure, 28 by 28 feet with a sun porch 10 by 15 feet. Work is to be done by the day from private plans. A garage, 12 by 20 feet is also to be built on the site.

The other six permits will allow Gorra Brothers to enclose two verandas at 120 Williams street, Frank Amelli to erect a two-story addition in New street, Mrs. Liverwick to have two dormer windows installed in Richards street, A. B. Simpson to enclose a veranda at 29 Warren street and the Knights of Columbus to make alterations to their home in Huntington street.

The foundation work has been started on a new house to be built for J. A. St. Germain in St. Germain road, off Montauk avenue. The new house is to be a modern one-family structure of frame construction. From private plans it will have all improvements and conveniences including steam heat, hardwood floors, brass piping, open fireplace in the living room and built-in features. Work is being done under the supervision of the owner.

Practically all of the steel work for the first floor of the children's ward annex to the Lawrence and Memorial Associated hospitals has been erected and work is being pushed along on the finishing of the first story brick walls. The addition is attached to the north side of the hospital proper and will be four stories in height and of brick, concrete and steel construction of design which will harmonize with the architectural style of the old hospital building and the maternity ward annex. The H. Wales Lines company has the general contract for the work.

AUTOMATIC VALVES AN IMPROVEMENT

Anyone who has tried to make old-fashioned radiator valves operate satisfactorily should know by this time that all such efforts are virtually futile. They just don't "click", unless by some accident or other they actually allow the cold air in the pipes to escape without being followed by jets of live steam which raise such havoc with draperies.

Just why such valves continue to be included as "standard equipment" is one of those mysteries of life which only heating engineers can explain. In any event, they do not deter fully 9 home owners out of 10 in replacing the old-style valves with automatic or vacuum valves which do the work in far more satisfactory manner. A vacuum valve, of course, requires a perfectly air-tight system. One tiny leak around a valve, or in a pipe connection, can offset the advantages of the automatic valve which rids the pipes of all air and then prevents the renentrance of air through back pressure. There are other automatic valves, however, which are quite satisfactory, even though they do not create a permanent vacuum, and these are such an improvement over the old type that comparison is vain.

The writer had an experience with the old type of valve a year or so ago, and, while he was occupying rented property, he did not hesitate to unscrew the old ones and replace them with automatic valves. Where previously he had to have a screw driver handy at all times, to unloosen the old valves and let out the air and then screw them tight again when the radiator had become heated throughout, he now pays no attention to them whatever. The air is forced out by the incoming steam pressure and once out some automatic gadget closes the opening and keeps it closed until the pressure has been reduced. Even then the return of cold air into the pipes is so slight that it makes little difference. It is not quite as satisfactory as the vacuum type, of course, but it is far better than the old arrangement where valve caps were forever getting lost, or entire valves became worn to such a degree that they leaked air and steam at all times, or else were clogged so thoroughly with dirt and rust that the radiator was all but useless.

CARE ADVISED IN USE OF LINOLEUM

New linoleum should not be placed on badly worn, uneven floors without proper preparation of the floor, say those who know. The unevenness will show through the linoleum after a short time and continual tramping upon it will start cracks in the low places. Such floors should be leveled by planing or machine sanding, or new floors of inexpensive wood laid over them, before putting down linoleum.

Because this flooring will not expand and contract forcibly without serious damage, it is important to know that linoleum cannot be safely attached to a bare floor with anything like glue. The floor boards, upon drying out in winter will shrink. In summer, when the furnace fire is out they will expand. If linoleum has been glued to them, or even tacked to them, this expansion and contraction will tear it apart.

A professional job is done in laying this ideal floor covering by first cementing down a layer of builder's felt over the entire floor. On top of this felt layer the linoleum is placed. The special cement for this purpose, when hardened, looks like sealing wax. The felt layer between the floor boards and the linoleum has just enough flexibility to act as a buffer and save it from stretching. Laying the felt in the cement, then the linoleum on top, requires special rollers, and weights, and patient skill to result in a perfect job. Ordinarily the handy man should not attempt it.

GOOD FOUNDATION PAYS DIVIDENDS TO HOME OWNER

It pays to know what's what, down where the house begins, yet a foundation is one of those things people take for granted. If they buy or rent a house already built, they naturally assume that the foundation is there and that it can safely be forgotten. If they build a place, they look on a foundation as a necessary evil and let it go at that.

But foundation work should not be dismissed so lightly. For on the foundation and its associated structural parts depend many of the factors which can make or break a house as an investment.

If the footing is too narrow or ill-adapted to the soil in which it rests, there is danger of sinking or other expensive disruption of the home's even, level stand. And in the train of a failure of this sort come a whole bevy of major and minor ills. Windows and doors become unmanageable and generally useless. Floors warp, to an accompaniment of unsteady furniture. Plaster cracks appear and the exterior finish faces ruination. And the correction of this type of fault is both difficult and expensive.

Again, the foundation wall may not be water resisting and a damp, unpleasant, unlivable basement becomes inevitable. Modern practice decrees that the basement be made a useful part of the house, but it cannot be useful if it cannot be used.

Good contractors know, for example, that foundation fottings need to be considerably wider when land is soft, clayey soil than in coarse sand or gravel. There may be as much as five tone difference in respective carrying capacity per square foot. Hence the concrete footing is designed to fit the particular need.

And, whether the foundation wall is built up of monolithic concrete or of concrete masonry units, the means of producing a strong, dry wall are as sure as they are simple. Concrete today enjoys understanding treatment at the hands of most builders, with assured permanence and strength as results.

NOVEL STORM DOORS

Ingenious manufacturers have devised a combination screen and storm door which has proved quite satisfactory during the two or three years they have been in use. The door itself is permanent, being fitted exactly as with a regular door. The center panel is removable, being held in position by four set screws operating on semi disc plates. A quarter turn of the set screw removes the disc from the slot in the door, allowing for the easy removal of the screen panel, and the insertion of the storm panel. The entire operation takes no more than five minutes and the door is converted from summer to winter use.

MULCHING FOR STRAWBERRIES

With the rapid approach of winter it would be wise for amateur gardeners with strawberry beds to make plans to protect them for the winter. All such beds should be mulched for the winter to prevent the soil heaving during the cold months which does so much damage to plants. Salt meadow hay is the best material for mulching, but as this is difficult to get coarse baled straw may be used as an effective substitute. It should be borne in mind, however, that the mulch is to be applied only after the ground has been frozen hard.

Killing two birds with one stone is no longer just a saying with Police Sergeant Heber Thompson of Alexandria, Va., for he has two ducks to show his ability to live up to the old adage. Standing on a wharf the sergeant inserted a marble in his trusty slingshot and struck a duck in the head with the shot. The marble glanced off, stunning a second duck swimming nearby and both ducks were recovered. The sergeant said that he had used a slingshot all during his youth and had always been very proficient with it.

ATTRACTIVE NEW HOUSE ON BOSWELL AVENUE

The above house recently completed by Contractor Henry G. Montie was built by Mr. Montie for an investment. The house is one of the most attractive in Greeneville being located at the corner of Eleventh street and Boswell avenue. It is of American architecture and is thoroughly modern with every convenience for the single family.

There are six rooms, bath and sunporch all finished in hardwood trim and hard-finish plaster with oak floor throughout. On the first floor is the living room, dining room, sunporch and kitchen. The living room extends along the front of the house with the dining room opening off from the living room in the rear. Large French doors separate the living room from the reception hall. The kitchen is very modernly equipped with many built-in features such as cupboards, ironing board and cabinet.

On the second floor are three bedrooms and bath. The bedrooms are large, bright and airy while the bath is large and is furnished with all built-in fixtures. There is plenty of clothes-press room, each bedroom having a large press of its own.

The house is heated by steam, the heating plant being of the square boiler type that is proving very popular with new home owners. There is also a garage in the basement.

The exterior finish is very attractive, the house being finished in clapboards and stained shingles. The first story is in wide white clapboards while the second story is covered with gray stained cedar shingles. There is a large porch in the front of the house and a smaller porch at the side of the building. The electrical fixtures in the house are of an attractive design in antique silver.

TASTEFUL DOORWAYS

A doorway to be pleasing must not only express nicety in its scale, its relationship to the house and in its proportions, but also in its color.

Home begins in the hall. Even a tiny hall can greet the visitors with wide-open arms, if some of the latest decorating magic is used.

A striking arrangement for a little hall in a Colonial house would be a floor of black and white marbleized linoleum, yellow-green walls and woodwork a slightly darker tint of the same color. A line of lacquer red around the baseboard and a red balustrade would complete the color scheme.

A tall, narrow secretary ensemble is appropriate in such a hall, and a ladder back chair should always have a place in it. The open shelves of the secretary may hold pewter plates.

No hall nowadays has to retain the shape and atmosphere in which it was built. With new things and new skill, together with the right colors of wall and floor, one can transform any hall.

A long, dark hallway can be made into a gay ante-room with a linoleum in cheerful tile or flagstone design. If walls are in green, robin's egg blue or yellow, the gloom disappears.

Wallpaper has been rediscovered Nowhere is its individuality more effective than in the hall. Scenic wallpaper is especially interesting because it seems to "tie up" outdoors and indoors. Besides the ordinary rolls, scenic papers come in striking panels, many reasonably priced.

The new map paper is just the thing for the English or Colonial type hall. Imagine it as a single panel behind a chest of drawers, flanked by red upholstered chairs. Furniture for the hall includes console table, with mirror, between two chairs; chest of drawers, lowboy or an odd table.

A particularly long hall may well be broken up by a screen with a chair near it, placed at an end table with a lamp. In a square hall you may express the spirit of the house with a round table and lamp, a comfortable chair, mirror, carefully placed pictures, wall sconces and fabrics on the wall.

USE OF FURNITURE WAX

A discreet use of liquid wax on polished furniture can save a housewife much labor in keeping these articles of furniture clean. The wax absorbs the dirt and by going over it occasionally with a rag containing a little wax will both clean and polish the wood. By keeping dirt out of the pores of wood its beauty never is marred by a lack-lustre surface.

RESTFUL INTERIORS

Underlying the development of the modern motifs in interior architecture and decoration is the emphasis on rhythm which has been so lacking heretofore in much of our domestic design. The repetition of surfaces or planes or figures make possible a restfulness never attained when more attention was paid to individual units of a room and less to the unity of the room as a whole.

WOMEN SHOW INGENUITY IN GETTING CLUB HOMES

RITZVILLE, Wash. (AP) — Resourceful western women have turned an old abandoned depot and a church into attractive club houses.

The Woman's club of this town took over the Congregational church, which had been unoccupied 12 years. Windows were broken, doors had lost their hinges, dust and cobwebs draped the furnishings and birds flew in and out. The women formed a corporation, purchased the structure and turned in into a serviceable club house.

When the Cascade tunnel was completed an abandoned depot was left in the little town of Leavenworth. The Woman's club secured it, fitted it up comfortably and it is now used not only by the club women but by the Leavenworth chamber of commerce.

NAME FOR NEW AIR ROBOT PUZZLES ARMY OFFICERS

WASHINGTON (AP)—Shall he be christened Jerry or Mac, the new metal man who flies an army plane?

When he first stepped—or flew—out, some air corps officers coined the the word "mecaviator," the first syllable signifying mechanical. But the word appeared in print "macaviator."

Lieut. Col. Ira Longnecker, chief of the information division of the air corps, fears too many Scotch jokes if the metal man is nicknamed "Mac." He sees endless columns of jests about plaid kilts, bag pipes and economy in gasoline.

He suggests the name "gyrobot" with the accent on the first syllable. So honors may go to the Irish, as the new name, if adopted, would soon be twisted to "Jerry."

John D's Kin Home

This photo of Miss Lucy T. Aldrich, sister-in-law of John D. Rockefeller, Jr., was taken in Chicago, en route to her home from Vancouver, B. C. She is returning from an Oriental trip, during which she was held prisoner for a time by Chinese bandits.

Matrimonally speaking, where there's a will there is often a wont.

DUTCH COLONIAL GAINS BY LOW ROOF LINES

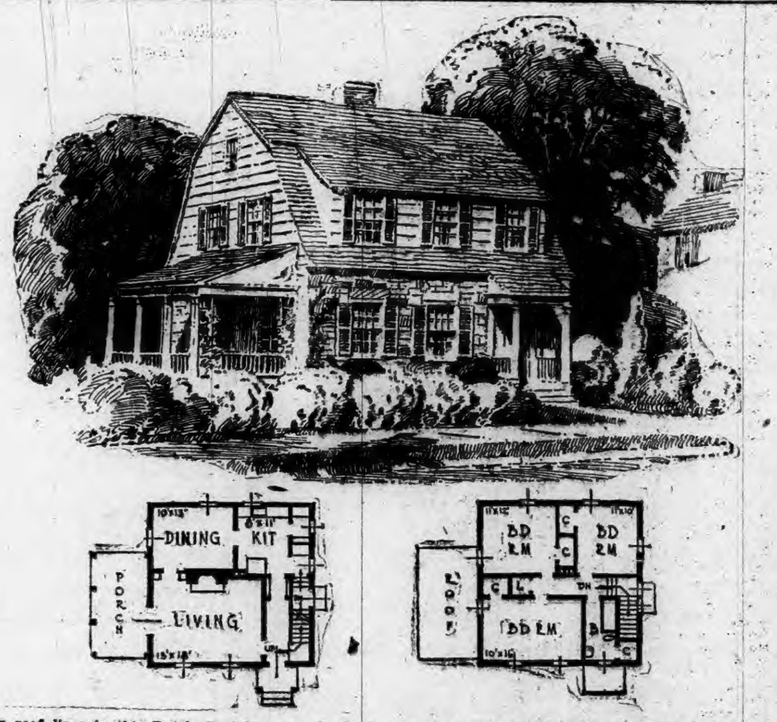

Low roof lines in this Dutch Colonial type add to its picturesque features.

While this house should not be placed on a lot smaller than 50 feet wide, the plan embodies a distinct advantage, in that a wing might be added at any time if the size of the lot permits. The addition could be used for a garage on the ground floor with a bedroom on the second floor, and given the same treatment as the house itself, would materially enhance its charm.

Cross-ventilation is provided for all rooms. Ample closet-space and convenient location of the bath are especially attractive features of the three-bedroom layout. The housewife will appreciate the side entrance to kitchen and cellar.

Stone, in any one of a variety of materials, is used across the front in this plan, while the sides are of clapboard with a shingle roof.

Green blinds will blend in the color scheme. A central chimney arrangement results in heating economy.

Maximum construction cost is estimated at $10,000 to $12,000 in the largest metropolitan centers and lower in other sections, depending chiefly on proportionate cost of labor.

P. F. SWEENEY
GENERAL CONTRACTOR and BUILDER
25 Chestnut Street

Henry G. Montie
CONTRACTOR AND BUILDER
A Modern Home Builder
Jobbing a Specialty
Estimates Furnished
244 Summit St. Tel. 3550W

G. E. Boucher
GENERAL CONTRACTOR AND BUILDER
Estimates Cheerfully Given
Phones 1530 or 679

Francis M. Toomey
Contractor and Builder
Estimates Furnished
Jobbing Promptly Attended To
EAST GREAT PLAIN
Norwich, Conn.

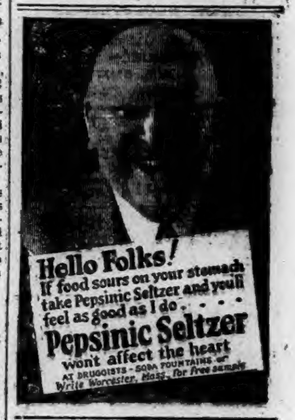

MAY WE HELP YOU MODERNIZE YOUR HOME
Super Automatic Oil Heater
Adler Radiator Enclosures
Kernerator, Incinerator
Walker Electric Dishwasher
Kitchen Maid Cabinets
Thor Washer and Ironer
Armstrong Linoleums
Hood Rubber Tiling.
Carl E. Berkoff.
MODERN HOME EQUIPMENT
119 Franklin Street Phone 700

Even Heat at 70 Degrees Best for Health
It's the sudden changes in temperature that cause most colds, doctors agree. Let us show how easily you can give your family the most healthful heat—clean and even, hour after hour.
John Blum & Co.
Heating and Plumbing Contractors
Breed Bldg., Norwich, Conn.

IF YOU ARE PLANNING TO BUILD A NEW HOUSE OR ALTER YOUR PRESENT HOME CONSULT WITH
W. S. Spencer
Builder
Disco Building, Norwich, Conn. Telephone 2758

A Bulletin To Let Advertisement Will Rent It

DIED

PANCIERA—In Westerly, R. I., Dec. 22nd, 1929, Joseph, son of Angelo and Jennie Panciera, aged 12.

HAULISH—In New London, Dec. 22nd, 1929, Vivian June, daughter of Clifford and Dorothy Haulish, aged 2.

BARROWS—In New London, Dec. 22nd, 1929, Willis F. Barrows, aged 44.

BORN

LAMPHERE—In Norwich, Dec. 23rd, 1929, a daughter, Dorothy Helen, to Mr. and Mrs. Harold Lamphere, of No. 371 Washington St.

HERBERT—At Backus hospital, Dec. 23rd, 1929, a son, to Mr. and Mrs. Walter Herbert, of Jewett City.

MAIN—At Backus hospital, Dec. 23rd, 1929, a son, to Mr. and Mrs. Calvin Main, R. F. D. No. 6.

BENSON—At Backus hospital, Nov. 23rd, 1929, a son, to Mr. and Mrs. Sanfred Benson, of Hanover.

SULLIVAN—In Jewett City, Dec. 21st, 1929 a son, to Mr. and Mrs. Timothy Sullivan, of 8 Slater Ave.

LOUGHLIN—In Westerly, R. I., Dec. 22nd, 1929, a daughter, to Mr. and Mrs. Thomas Loughlin, of Hope Valley.

LEANDRI—At New London, Dec. 23rd, 1929, a son, to Mr. and Mrs. Emilio Leandri, of Groton.

BENSON—In Norwich, at the Backus hospital, Dec. 23, 1929, a daughter, to Mr. and Mrs. Sanfrid Benson of 27 Beech street.

MARRIED.

McGRATH—FITZGERALD—In this city, Dec. 23, 1929, by Rev. William A. Keefe, Donald Dudley McGrath of New London and Miss Alice Norine Fitzgerald of 108 North Main street.

BRASH-DARBY—In West Hartford, Conn., Dec. 22nd 1929, by Rev. John F. Johnstone, Walter B. Brash, of West Hartford, and Mrs. Elizabeth Darby, of Norwich.

FUNERAL NOTICES

LADD—In Jewett City, Dec. 23rd, 1929, Mrs. Ida Browning Ladd, widow of Arthur C. Ladd, aged 71.
Funeral service at the home of John Perkins, on East Main street, Thursday afternoon at two o'clock. Burial in Jewett City cemetery.

CARD OF THANKS

We wish to extend our sincere thanks to the relatives, friends and neighbors for the many acts of kindness and sympathy shown us during the illness and death of our mother, Mrs. Mary Meyer.
CHILDREN OF MRS. MARY MEYER.

FUNERAL DIRECTORS

Church & Allen
15 MAIN STREET
FUNERAL DIRECTORS AND EMBALMERS
Lady Assistant
HENRY E. CHURCH
WM. SMITH ALLEN
Telephone 328-3

The Henry Allen & Son Co.
38 MAIN STREET
Funeral Directors and Embalmers
Lady Assistant Telephone 410-W
DAVID H. WILSON

DOUGHERTY BROS.
FUNERAL DIRECTORS AND EMBALMERS
Taftville 2326 Moosup 306-2

GAGER
FUNERAL DIRECTOR AND EMBALMER
PROMPT SERVICE DAY OR NIGHT

CUMMINGS & RING
Funeral Directors and Embalmers
322 Main Street
Phone 238-2. Lady Assistant

HOURIGAN BROS.
Funeral Directors and Embalmers
Funeral Home, 35 Church Street.
Office, 62 Main St. Branch, Jewett City
WILLIMANTIC

WILLIMANTIC

Avery & Van Zandt
Succeeding JAY M. SHEPARD
Established 1870
Funeral Directors, Embalmers
Sixty and Sixty-Two North Street
Willimantic, Conn.

Killourey Bros.
FUNERAL DIRECTORS AND EMBALMERS
65 Union Street, Willimantic, Conn.
Phone 290 Lady Assistant

JEWETT CITY

FUNERAL DIRECTOR
Earle E. Gilbert
JEWETT CITY
Phone 158-2

PLAINFIELD

F. W. Tillinghast & Sons
UNDERTAKERS and EMBALMERS
CENTRAL VILLAGE, CONN.
Tel. Moosup 282-2

DANIELSON

LOUIS E. KENNEDY
Undertaker and Embalmer
DANIELSON
Special Attention to Every Detail

COAL AND WOOD

FOR SALE—Sawed hard wood, $9 a load. Phone 439. tfoct12

FOR SALE—Hardwood in slabs. John M. Pillar, 416 Asylum St. Tel. 721. tfmy22

FOR SALE—CATTLE

COW FOR SALE — 7 yr. old new Milch Jersey cow. 116 Otrobando Ave. 2tdec24

FOR SALE—New milch cow giving 18 qts. C. S. Williams. Phone 59. Lebanon.

FOR SALE—HORSES

FOR SALE—Black horse, 8 years old, weighing 1200 lbs. Mr. Novick, R. F. D. No. 1, Norwich. 2tdec24TT

FOR SALE—Horses, weight from 1200 to 1600. L. Stone, corner High and West Main. 6tdec23

When YOU WANT to put your business before the public there is no medium better than through the advertising columns of The Bulletin

ETTA KETT — They Can't Say—No — —By PAUL ROBINSON

A Bulletin For Sale Advertisement Will Sell It

ANSWERS TO WHAT DO YOU KNOW?

1—Rufus.
2—In 1812.
3—Nantucket.
4—At Norwich Town.
5—Aug. 22, 1830.
6—70.
7—Asa and Luther.
8—Law.

FOR SALE

FOR SALE—Lots in Yantic cemetery. J. P. Huntington, 4 Broadway. tfTS

BIG BARGAINS—At the used furniture exchange, 9-11 Water St., Washington Sq. Rebuilt ranges including Glenwoods, Crawfords, Richmonds, as low at $15.00, $20.00, $25.00. Good used Refrigerators as low as $3.50. Parlor suites, Buffets, tables, Dressers, Beds, at lowest prices in the city. Come and get your Bargains Now.

FOR SALE—Well located restaurant, doing good business, in thriving town. Owner moving away. J. C. Witter, Danielson, Conn. 3tdec23

FOR SALE — Overstuffed bed-davenport, $45; heating stoves, $3.00 up; coal ranges of leading makes, $12.50 up; upholstered living room sets, $75; bed and spring, like new, $8.00; gas stoves of leading makes, $12.50 up—some like new. Many other fine values. Norwich Used Furniture Exchange, 29 Shetucket St. tfdec23

FOR SALE—One large building lot located on East Main street. A corner lot running 145 ft. on Main St., and 159 ft., on Palmer St. Inquire of J. L. Herbert, 642 Main street.

FOR SALE—A new, modern, up to date semi-bungalow located a short distance from center of city, priced right. Also business blocks and farms. Benton, 744 No. Main St., Phone 1125.

NISE KRISMUS gifts: Silver cigaret box and 50 Luckys, $1.00; a $3.50 table lighter and 2 Luckys, $1.00; Box of 13 cigars, 50c.; twenty for $1.00; 25 in a box, $1.25 up; pipes, 25c., up to $10.00; Pasmik salt cellars and 50 Luckys $1.00; cigarets 30c., a tin of 50. Opp. Woolworth's. Fagan's Smoke Shop.

FOR SALE—New farm lighting batteries installed in exchange for old ones; big savings. Milligan Battery Works, Wauregan Conn., Tel. Danielson, 54-12. tfjan18

FOR SALE — Pickerel bait at the Broadway Fish Market, 22 Bath St. tfdec4

FOR SALE—Bargains in single and double houses. Have what you need in real estate. Quinn Insurance Agency. oct4 tf

Fifteen acres in Town of Pomfret, ten-room colonial house, fireplaces, Dutch oven, heat, bath, electricity—a bargain at $5000—$2,000 cash.
TRYON'S AGENCY
WILLIMANTIC, CONN.

POULTRY AND PET STOCK

FOR SALE — Turkeys and milking cow. Joseph Pzeznikiewicz, Main Hill, Brooklyn, Conn. 3tdec23

FOR SALE—Choice fancy turkeys, delivered dressed or alive. Mrs. P. M. Christienson, Hanover. Phone 3662-2. 5tdec18

WANTED—All kinds of live poultry. Broilers a specialty. Tel. 539. S. Coit. tfdeb13

WANTED—All kinds of poultry; will call anywhere; highest prices paid. Joseph Horn, Tel. 1501, Willimantic. tfmar19

WANTED—Broilers and all kinds poultry; highest prices paid. Haskel Rosen, 292 Windham road. Tel. 1192. Willimantic Div. tfjan3

FOR SALE—Automobiles

FOR SALE—A 1929 Roosevelt sport model sedan. Must be sold at once; owner leaving town. Call 3990 mornings or 1803-2.

FOR SALE — Late models, renewed Cadillacs: 1926 7-sedan; 1925 7-sedan; 1928 2-pass. coupe; 1928 LaSalle Phaeton; 1929 LaSalle Roadster. Other makes: 1924 Nash sedan; 1929 Straight 8 Hup sedan; 1928 Pontiac coupe; 1929 Reo Flying Cloud, 2 pass. coupe; 1923 Hudson, 7 pass. sedan; 1927 Buick Master 6 coach. A. C. Swan Co.— A. C. Heber Used Car Man.

FOR SALE AT PUBLIC AUCTION—at Jone's Garage, East Great Plain, Monday, Dec. 30th, at 10 p. m., one 1924 Ford sedan. The same to be sold to satisfy claim for storage, according to Section 68 of chapter 135, P. A. 1927. 3tdec23

FOR SALE—A Cadillac coupe, Dodge sedan. Inquire 992. tfdec20

FOR SALE—1929 Pontiac coach, good running condition. Phone 1642-4.

USED CARS
CASH FOR YOUR CAR WITHOUT DELAY
STAR GARAGE
Phone 196 Plainfield, Conn.

Model A Fordor ..... $150 down
Model A Tudor ..... $125 Down
Model A Runabout ..... $120 Down
Model A Panel Delivery, $150 Down
Model A Station Wagon, $150 Down
Model 61 Cadillac Victoria $80 Down
Model 63 Cadillac Victoria, $180 Down
1927 Marmon 8 Speedster, $180 Down
Fords and other popular makes of cars ranging from $50 to $400
Easy Terms
Will Take Your Old Car in Trade
O. C. WOLFE, Inc.
Phones 3200-3290

A Bulletin Want Advertisement Will Get It

TO RENT

GARAGE TO RENT—28 Hobart Ave. Tel. 2508-W.

FOR RENT—6-room tenement, 14 Orchard St. Gas and all improvements. Inquire 54 Division St. 2tdec24

FOR RENT—One five and one seven-room apartment; all modern improvements. With or without garage. Call 3990 evenings; or 1803-2. tfdec24

TO RENT—Or for sale, a fine ten-room house with all improvements, centrally located, very desirable for rooming purposes or restaurant. For particulars inquire of John E. Condon, 30 Laurel St., Bristol, Conn.

FOR RENT—A modern steam heated 4-room apartment on the main floor. 18 Hamlin St. Tel. 1529. tfdec21

FOR RENT—Large, heated front room. Private family. Phone 1249-2.

FOR RENT—Newly decorated 4-room upstair flat, 24 Coit St. Modern improvement, inquire on premises. Rent $16.00.

FOR RENT—First class six-room apartment, steam heat; continuous hot water; also Frigidaire furnished. Apply 56 Broad St. Tel. 3228R.

FOR RENT—5-room apartment, bath, heated, electricity, modern, third floor. $35 per month. 247 Washington St.

TO RENT—8 rooms; School St.; $20 a month; call 2155. A. W. Fitch.

FOR RENT—The old homestead at Wintergreen Point, near New London. Newly papered and painted. See Miss Moore, at The Bulletin office.

TO RENT—Rooming house, Franklin square, 22 lovely rooms. Inquire Brooklyn Outfitters. Tel. 1320.

TO RENT—Light housekeeping rooms, steam heat. Inquire 27 McKinley Ave. tfdec10.

FOR RENT—Heated apartment in Pinehurst, 154 Washington St. Tel. 1553. tfdec9

TO RENT—Two apartments of 5 and 6 rooms; modern improvements. 195 Maple St. Tel. 904. 3tnov21

TO RENT—6 room flat, bath, hardwood floors, gas, electricity. See A. V. Covello, 198 Cliff Street. Tel. 1393-3. nov19 tf

TO RENT — 5 lovely rooms. Modern improvements. 22 Hill St. Tel. 1320. tfnov15

FOR RENT — 8 rooms, all improvements. Rent very reasonable. Tel. 1207-5 tfnov13

FOR RENT—Furnished room for 1 or 2. Tel. 3970. tfnov12

HEATED APARTMENTS in the Osgood, for rent. Caron Specialty Shop. tfnov11

TO LET
SIX-ROOM APARTMENT AND GARAGE
All Improvements
CHAS. M. HUTZLER
Connor Blg. Room 107. Tel. 544.

FOR RENT
Modern nine-room second floor apartment. Steam heat, front and rear entrance. $25 per month. Phone 2208.

To Rent
A very desirable 6 room apartment 326 Main street. Steam heat and continuous hot water furnished. Also a fine apartment of 6 rooms at 77 Church street. Telephone 3282

FOR RENT—Select 6 room apartment, every convenience, oak floors, tile bath. Green avenue, $40 a month including garage. Call 2155. A. W. Fitch. oct21 tf

TO RENT— 5 or 7 room apartments, with improvements on Washington St. Tel. 2109.

FOR RENT—4 rooms, private hall, all improvements, garden, garage; also 6-room apartment. Phone 1263.

FOR RENT—House on Church St. All modern improvements. Apply Pinut-Cadden Co. aug9 tf

TO RENT—Basement at 65 Franklin St. Suitable for most any kind of business. Inquire at Bulletin office. dec tf

TO RENT
SINGLE CAR GARAGE
Centrally Located
Inquire at Bulletin Office

FOR SALE — RADIOS

FOR SALE—Radios, also radio sets adjusted, repaired, expert service at a reasonable price. Joseph Jacobik, 644 Boswell Ave. Call at any time. Tel. 3047-5. 4tdec11

FOR SALE—Used radios. Perfect condition, all makes. $3 to $10. We need the room. Buy now at these low prices. Hanover-Curland Co., 24 Franklin St. tfdec11

— Call 2880 —
Radio Service Our Specialty
SMITH'S RADIO STORE

LOST AND FOUND

FOUND—Three packages left by lady at Chelsea restaurant Saturday. Owner may have same by paying for this adv.

LOST—Sunday a. m., on North Main street, a Collie puppy. Call 858. Reward. 2tdec23

LOST—Will the boy who found a $10 bill in the 5 & 10 cent store Friday eve, at 6:15 please return to the Bulletin office. Reward.

WHEN YOU WANT to put your business before the public there is no medium better than through the advertising columns of The Bulletin.

A Bulletin To Let Advertisement Will Rent It

WANTED—Female

WANTED — Middle-aged woman for light work, for return room and board or small wages. Good home. Tel. 2124. tfdec20

LEGAL NOTICES

TO WHOM IT MAY CONCERN
The undersigned does hereby give notice that he will no longer be responsible for bills or accounts or debts contracted by anyone but himself.
REUBEN P. POTTER.
Norwich, Dec. 17th 1929.

SPECIAL TOWN MEETING
All the legal voters of the Town of Eastford are hereby warned to meet at the Town Hall, on Monday, Dec. 30th, 1929, at 2 o'clock P. M. to transact the following business:
1. To choose a moderator.
2. To see if the Town will vote to construct under State Aid, 1.6 miles of road, extending from the Woodstock Town Line at Kenyonville, through North Ashford, to the Union Town Line.
3. To see if the Town will assume all obligations for repair and maintenance of a section of State road 130W in length on the old Putnam road, provided the State will build a similar portion on the above mentioned Kenyonville-Union road.
4. To see if the Town will appropriate money necessary for the above road.
5. To empower the Selectmen to borrow such funds as may be needed for the appropriation
6. To do any other business proper to come before said meeting.
Signed:
ELLERY M. BARTLETT,
WALLACE I. GOODHALL,
WM. H. SPINK,
Selectmen.
FLORENCE W. LATHAM, Town Clerk.
Dated at Eastford this 23rd day of December, A. D. 1929.

WANTED—Male

WANTED—Good laborers for job on Fishers Island. Apply by phone today to P. J. McNaughton Co. Tel. 433, Fishers Island, or the Elliott House, Thursday. 3tdec23

FIRST-CLASS broad silk weavers wanted. Family help preferred. Columbia Narrow Fabric Co., Shannock, R. I. 6tdec24

HAVE OPENING for energetic man for Norwich store. $50.00 per week to start. Must furnish $1,250.00 cash deposit on merchandise. Address Manager, 264 Central Ave., Albany, N. Y. 3tdec23MTT

Business Notices.

ANTIQUE FURNITURE

LOUIS D. WARD—Antique and second hand furniture. 4-6 Main St., Breed Hall Bldg. Tel. 1833, Norwich. tf

WANTED—Second-hand antique furniture. Best prices paid. A. Bruckner, 100 Franklin St. Phone 559.

CONTRACTORS

D. HANNA
General Contractor
Carpenter and Mason Work
198 PALMER ST., NORWICH, CONN.
TEL. 2199

DENTIST

Dr. D. J. Coyle Dentist
Sellas Building
Franklin Square

INSURANCE

J. L. LATHROP & SONS
Insurance of All Kinds
28 Shetucket Street

MONEY TO LOAN

Money for Coal
Or to pay other bills that are worrying you.
LOANS
To housekeepers on their furniture, or to anyone on guaranteed note.
Monthly charge on unpaid balances three and one-half per cent.
Over FIVE YEARS' service to this community guarantees prompt, confidential, and considerate attention to all customers.
For further information call, write, or phone
New England Equity Corp.
Room 206, Thayer Building,
Norwich. Phone 1470
Or 754 Main St., Willimantic
Second Floor—Phone 1567

WHEN YOU WANT to put your business before the public there is no medium better than through the advertising columns of The Bulletin.

A Bulletin For Sale Advertisement Will Sell It

Business Notices.

MACHINISTS

BARBER'S MACHINE SHOP, L. and A. P. Guertin, proprietors. 23-25 Chestnut St. Tel. 2142. Does all kinds of machine and general repair work promptly, day or night. jan28tf

PHYSICIAN

B. J. SOHN, M. D.
Back from his Studies Abroad
Has Resumed Practice.
Eye, Ear, Nose and Throat
161 Main Street, Norwich.
Hours: 10-12 A. M.; 2-4 P. M.
and by Appointment
Phone 3953-W

PRINTING

BULLETIN AND RECORD Job Department. Phone 85-W.

TREES AND SHRUBS

MAPLEWOOD NURSERY CO.
Fruit, Ornamental Trees and Shrubs
East Great Plain Tel. 956-7

TRANSPORTATION

NEW YORK boat
Lv. New London at 12:00 nht.
Daily Except Saturday
Steamer Will NOT Leave Dec. 24th or 31st
Staterooms ready at 7:30 pm
Automobiles carried at low rates
Tickets at R. R. Station
Fare From Norwich $3.38
NEW ENGLAND STEAMSHIP CO.

TRUCKING

O. B. BROMLEY & SONS—Local and Long Distance Moving. Also trucking of all kinds. 6tag23

JOSLYN—Excellent storage. Mover of everything; expressing, freight handling, teaming and auto vans at your service. tfapr18

PETER ANGELONE, 81 North St., successor to A. H. Lathrop, local and long distance moving. Phone 3922-W. 1e30

FOR SALE — Dogs

FOR SALE—Collie pups for Christmas presents. To 13-14, Jewett City. 2tdec23

TEACHER OF DANCING

LEARN TO DANCE PRIVATELY in 6 to 8 lessons. $1.00 per lesson. By young lady. Call New London 7874. nov11 tf

WHEN YOU WANT to put your business before the public there is no medium better than through the ad-

A Bulletin Want Advertisement Will Get It

WANTED — Miscellaneous

A. O. WHITE—Repairer of watches, clocks and talking machines. 14 Pratte Ave., Taftville. Phone 783.

MIRRORS resilvered and glass for every purpose. Norwich Glass Co., 5 Bath St. Tel. 2463

MOOSUP

At All Hallows' Roman Catholic church, Moosup, there will be a special program of music Christmas morning. There is to be high mass at [illegible] will include Venite Adoremus by Battman, Jesus ... tus Coeli, by Gounod, Minuit Chretien by Adams, Tidings of Joy, Venite Adoremus. Miss Diane B. Lafrenniere is directress and Miss Audna Piche is organist. The soprano soloists will be Rena Piche, Mrs. Irving Barber, Mrs. Victoria Matheweson and Miss Diane Lafrenniere. The alto soloists will be Mrs. Edmond Marchessault, Mrs. Charles Robitaille and Miss Lodia Bertrand, while Amedee Bourque will be tenor soloist and Louis Carroll, bass

Shoe Repairing of Quality and Service to Your Door
TELEPHONE 3112—WE CALL AND DELIVER
GOLDBLATT'S
Next to Palace Theatre Entrance

CROSS-WORD PUZZLE

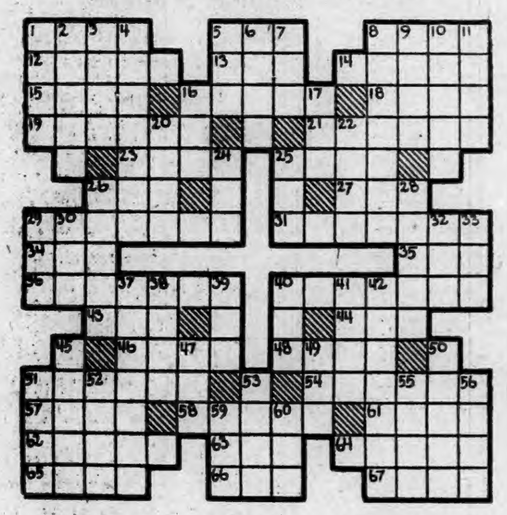

HORIZONTAL
1—Brownish-yellow
5—A habitual drunkard
8—The Isle of Man
12—Same as "Elijah"
13—Equivalence
14—President of the Confederate States
15—Insect (pl.)
16—Son of Priam, King of Troy
18—Tatters
19—Thin slice of bacon
21—A little village
23—A notion
26—A man noted for valor
26—A Hawaiian food
27—An eagle
29—A specter
31—Pictures of inlaid work
34—Part of the head
35—Also
38—A place for dispensing alms
40—Favorable course of any attempt
43—One (Scot)
44—Horizon (abbr.)
46—Strikes gently
48—A fiber

HORIZONTAL (Cont.)
51—Staid
54—Most grotesque
57—Two things of a kind
58—Exudation of some trees
61—Combining form, "peculiar"
62—To assist or aid
63—One (German)
64—A heathen
65—A city of Utah
66—A youth
67—Smooth (Phon.)

VERTICAL
1—To endure
2—Pertaining to one of the forearm bones
3—Suits
4—To mold
5—A mineral spring
6—Scills
7—Prefix—three
8—A sea between Europe and Asia
9—Egg-shaped
10—A river of W. Africa
11—Assistant (abbr.)
16—Prefix—before
17—Personal pronoun
20—To manage a publication

VERTICAL (Cont.)
22—Greek God of Wa.
24—Part of the body
25—To shut in
26—A province of N. Italy
28—Saltpeter
29—A vegetable
30—Nickname for Henry
32—A kind of lettuce
33—Distress signal
37—One of the Great Lakes
38—Tidy
39—Affirmative
40—The sun
41—A lake in the Sudan, Central Africa
42—Hearty
45—To depart
47—Prefix—by
49—Ionic (abbr.)
50—Pertaining to Asia
51—To box
52—Poetic for Diana
53—One of the continents
55—Margin
56—To assume a given hue
59—Elongated fish
60—N. Cen. State of U. S. (abbr.)

Copyright, The International Syndicate

MAIL-AD

FILL OUT AND MAIL TO

The Norwich Bulletin or Record

NORWICH, CONN

12c a line. Average 5 Words to a Line. Wants — To Let — For Sale — Etc.

Name ..... Classification .....
R. F. D. or Street ..... Number of Insertions .....
Post Office ..... Amount Enclosed .....

Write Complete Ad. Below, Including Name and Address
—or if Blind Address is Wanted Mark X Here ..... ☐

FORTY UNEMPLOYED NEW LONDON MEN PROVIDED WORK TO CLEAR PARK LAND

(Special to The Bulletin)

NEW LONDON, Dec 23. — About forty men, heads of families, were provided with work by the city today to relieve distress and enable the men to earn something for their wives and children. The men were put at work in the Bates woods, on the western border of the city where it is proposed in the future to make a park. The land was obtained by legislative enactment during the term of B. F. Mahan as mayor, but no use of it has been made since that time. The land is the most romantic and picturesque in the city, there being high ledges and deep ravines. The work today was the clearing of underbrush and at this the workers were kept busy till the storm forced them to quit. The men will be put at work again Tuesday and should accomplish considerable during the day.

Lewis I. Bolton and wife, who have been landlords of the Hotel Lafayette for a year or more, will vacate the building the 1st of January and go elsewhere to conduct apartments. The Lafayette is understood to be for sale.

Charles H. Kimball, 20 Meridian street, formerly of Norwich, reported to the police this afternoon that his child's kiddie car was stolen during the day while the youngster left the car on Meridian street.

Mrs. John King and infant daughter, of 33 Twelfth street; Selma Blumenthal, 16 Cedar street; Charles Petchark, 24 Cedar street; Mrs. Charles Slate and infant daughter, Jordan village, William Solyz, 291 Montauk avenue, patients at Home Memorial hospital, were discharged Sunday and today.

CABLE FELL ON LEG— MEMBER WAS FRACTURED

William James, U. S. Coast Guard academy, is a patient at Lawrence Memorial hospital, suffering from a fractured leg. James was carrying a heavy cable through the reservation this forenoon when he slipped and fell. In landing, the cable fell upon James' leg.

While but few, outside of children, will welcome the fall of snow today, others will rejoice at the winter weather, for there will be a force of laborers and those who are without employment assigned tomorrow to removing the snow from the business streets of the city, thereby being able to obtain work and remuneration that they would not otherwise receive. A fleet of trucks will be put to work tomorrow and as fast as they are loaded with the snow from the streets, it will be carted to the municipal pier and emptied into the river.

AVALANCHE OF MAIL— 97,000 POST CARDS SATURDAY

(Special to The Bulletin)

NEW LONDON, Dec. 23.—The post office today was deluged with mail matter, the entire force of postal employes being enlisted in an endeavor to keep the mail moving. Every clerk and carrier was brought into service but with the combined force of every department in action the great quantity of mail will not be cleaned up for a day or two. An idea can be arrived at as to the amount of mail being moved when it is known that 97,000 postal cards alone were handled during Saturday.

Arrangements have been completed for the annual dance of Williams Memorial Institute Alumnae association, which will be held at the Hotel Mohican roof garden. The committee in charge is Jean Gagnon, chairman and Judy Avery, Mary M. Wolfe, Mary Ganey, Eleanor White and Alma Clarke.

HEARINGS HELD MONDAY BY STATE INSPECTOR

Inspector Philip E. Devnew, state motor vehicle department, conducted a hearing at the county court house today when the drivers of automobiles who had been arrested recently for various violations of the law, related their version of the infraction of the law. Isadore Lubchansky, 217 Main street, charged with reckless driving, was ordered to take out Class A insurance or be limited to a license which would permit him to drive only the auto of his parents. Alfred Valliere, Box 144, Montville, reckless driving, did not appear. M. T. Takac, United States Coast Guard destroyer Shaw, charged with operating while under the influence of liquor, was returned his license. John Jeslenski, Box 71, East Lyme, charged with reckless driving, was instructed to take out insurance. Harry Weinstein, 187 Shaw street, and Ervin M. Graf, submarine base, charged with improper use of markers, were allowed to keep their licenses. James P. Marshall, submarine base, charged with operating while under the influence of liquor, license not returned. Deise Brouillard, 77 Crystal avenue, charged with operating while under the influence of liquor, license returned. Alex Douglass, 47 Belden street, charged with driving while under the influence of liquor, license returned.

Two Deserters

The New London police have been requested to be on the lookout for an army and navy deserter. Private Douglas Cameron, 33, of 43 Howard street has been declared a deserter from the army depot at Brooklyn, N. Y. Amos Shannon, seaman second class, has deserted from U. S. S. Camden. His residence is in Philadelphia. Shannon deserted Dec. 2.

James Curtiss, of Ashford; Mrs. Anthony Irlandi and infant son, 105 Squire street; Mrs. Melville Howlett and infant son, Groton; Mrs. James Kenney, Waterford; Miss Ida Erickson, Gales Ferry, patients at Lawrence-Memorial hospital, were discharged Sunday and today.

FUNERALS.

Mrs. Thomas W. Potter.

The funeral of Nellie Smith, widow of Thomas W. Potter, former well known State street merchant, was held this afternoon at 2.30 at her residence, 43 Williams street and was attended by many mourners. The services were conducted by Rev. Dr. J. Beveridge Lee, pastor of the Second Congregational church. The bearers were deacons of the church which Mrs. Potter had attended for many years. Burial was in Cedar Grove cemetery.

Mrs. John J. Sullivan.

The funeral of Mrs. Catherine Sullivan, wife of John J. Sullivan, formerly of New London, who died in New York last week, was held this morning at 9 o'clock at St. Mary's Star of the Sea church, the high mass of requiem being sung by Rev. Michael Regan. As a waiting hymn, Edward F. Murray gave "There's a Beautiful Land On High." The bearers were Daniel Shea, Michael Foley, Dennis Shea, James Murphy, Frank Quinn and Frank Lawrence. Burial was in St. Mary's cemetery.

OBITUARY.

Willis F. Barrows.

Willis F. Barrows, 44, died Sunday at his home, 650 Bank street, after an illness of many months. He is survived by his wife, two sons and a sister, Miss Ethel Barrows, all of New London. Mr. Barrows, who was a member of Brainard lodge of Masons, was for several years employed as superintendent of the A. & P. stores in this city. He was born in Ellington, April 1, 1855.

Mrs. Helen Sheflett, of Maple avenue and Miss Dorothy Andrews of Squire street, has returned, having spent the week end in New York.

The Savings Bank of New London has filed a certificate with the city clerk of its intention to foreclose on a mortgage on property of Samuel and John Turello, Samuel Chertoff, Patrick L. Shea, and the Thompson Chevrolet company, this city, and James H. Porteous, Middletown.

An automobile driven by F. E. Brown, U. S. Naval hospital at Portsmouth, Va., struck and knocked down an unidentified woman on Bank street this afternoon. The woman, who was accompanied by two other women, said that she escaped injury and would not disclose her name or address.

Car Found in New Haven

A Nash automobile owned by M. Shepatin, 43 West street, which was stolen in New Haven Saturday night, was recovered today by the New Haven police. Shepatin was notified of the recovery of the car and went to New Haven this afternoon to claim his property.

Oil Burner Ablaze

Patrolman Louis Tooker, in passing through Bank street early this morning, discovered a vivid reflection through the windows of the Capitol haberdashery, No. 36, and upon investigating found that the oil burner that supplies the store with heat was ablaze. The officer succeeded in gaining admission through a rear window and shut off the flow of gas before damage resulted.

TWO DEGENERATES FINED— SAY AND FARRAR IN DISGRACE

(Special to The Bulletin)

NEW LONDON Dec. 23.—Edward Say, Waterbury, and Henry Farrar, Westport, were in the police court this morning, charged with indecent assault. Say was fined $50 and costs and Farrar, who is married, was fined $100 and costs. Say is well known in Waterbury where he has resided many years and has no police record. The men, who are salesmen, came to New London by automobile Saturday night and registered at the Crocker house. Sunday, they made the acquaintance of two sailors and went for a ride. When the ride was concluded and the auto was stopped on Union street, the bluejackets and the salesmen engaged in a wordy argument, one of the sailors deliberately smashing a window of the auto. Patrolman George Perkins, on his way to his home, overheard a part of the brawl and communicated with police headquarters. Officers Clarence Martin and Louis Pine were assigned to make an investigation, but when the officers arrived at Union street the sailors as well as the salesmen had disappeared. It developed that one of the sailors ran away during the row, but the other sailor, Earl Gawthrope, U. S. Coast Guard, had accompanied Say and Farrar to the rooms of the latter. The officers went to the rooms of the salesmen and found Gawthrope there and what they learned of acts of the strangers warranted the arrest of Say and Farrar.

Edward Maloney was charged with breach of the peace and intoxication. The former count was nolled and on the latter a fine of $10 and costs was imposed, but the execution of the sentence was suspended. Maloney, a fisherman, went to the Union station Saturday night and while there smashed a window. He was arrested by Special Agent John Anderson, of the New Haven railroad.

A man, charged with intoxication, was fined $10 and costs. He was arrested on Golden street Sunday after he had fallen and sustained a bad laceration of the scalp. The wound was of such a nature that the man was treated by a physician at police headquarters.

Vivian June, aged 2, daughter of Mr. and Mrs. Clifford Haulish, of Groton, died today at Home Memorial hospital, death resulting from intestinal grip, within 10 hours after the child was taken there.

Capt. Matthew Hoar and Michael McGarry, of 42 Tilley street, have gone to Boston, where they will spend the holiday with the family of the former.

Miss Cecelia Hill has returned to her home in Westerly, having visited with Mr. and Mrs. John Johnson at Pleasure beach, Waterford.

Miss Marie Whittaker, 95 Hempstead street, is a medical patient at Lawrence Memorial hospital.

Mr. and Mrs. Angus McKay, of 85 **West street, entertained Mr. and Mrs.** Charles Waterfall, of Montville, Sunday.

ANNOUNCEMENTS

Breed Theatre

When "The Trial of Mary Dugan" comes to the screen of the Breed theatre tomorrow as an all-talking picture, with Norma Shearer heading a big special cast of notables, audiences will see a departure from the original stage version.

Bayard Veiller, author of the famous murder drama, personally directed it for Metro-Goldwyn-Mayer. He altered the action of his play so as to incorporate a number of exterior scenes that will run as a prologue to the thrilling courtroom sequences.

"For the purposes of condensing the trial dialogue I told part of the story outside the courtroom," Veiller said. "This did not deviate from the established plot but eliminated considerable preliminary testimony and made the witness chair dialogue more dramatic and intense."

With Miss Shearer in the huge cast are H. B. Warner, Raymond Hackett, Lewis Stone and many other famous stage and screen personages.

Tonight's the Night

Tuesday evening is Radio night at the Palace theatre, when the management will present some patron of this theatre with a new Zenith Auto Radio, which is of course the last word in radios; there are no strings whatever to this radio, the only thing necessary is that you be in the theatre at 9:15 Tuesday evening, when some patron will take home this beautiful Christmas gift from the Palace theatre. The regular high class Palace show will be offered and this at the regular Palace prices.

Beware of the man who apologizes when he does you a favor

RADIO PROGRAMMES

Tuesday, Dec. 24

202—Springfield, WBZ—990

6:02 p. m.—Dinner music; Santa Claus; Savannah Liners' orchestra.
7:00 p. m.—Amos 'n' Andy; Bostonia Girls' sextet; New England Gas hour.
8:00 p. m.—Waldorf's "Bing Family"; "Around the World with Libby."
9:00 p. m.—Johnson & Johnson musical melo-drama; Candlelight program.
10:30 p. m.—Williams Oil-O-Matic; La Petite ensemble.
11:00 p. m.—Champion weatherman; Republican-Daily News bulletins; Statler orchestra.
11:31 p. m.—Christmas carolers.
12:00 p. m.—Trinity chimes.

255—Hartford, WTIC—1060

8:30 p. m. — Morning Inspirational Chat.
9:01 p. m.—Early Birds, Novelty orchestra; Shopping Hints for Housewives; Beauty Aids.
10:00 a. m.—Cliff Strong's organ review; Housekeepers' Chat; Household Talk by Betty Crocker.
11:00 a. m.—Les Danses Anciennes; "Household Commodities"; Piano recital, Laura C. Gaudet; "Farm Flashes."
12:15 p. m.—Brown Thomson quintet.
1:15 p. m.—Farm reporter; dance program.
2:00 p. m.—Chimes service from Trinity church, New York.
2:30 p. m.—Children's Christmas carol service.
3:30 p. m.—Song recital, Edwin Rogers baritone; Alfred Cohn, violinist.
4:15 p. m.—Paul Litke on the bassoon; auction bridge game.
5:00 p. m.—"Musique Intime," string quartet; "The Sunset Hour."
6:00 p. m.—Gala Christmas eve studio program, mixed octet; women's quartet, Christmas Playlet.

309—Boston, WEEI—590

4:15 p. m.—Stock exchange quotations; auction bridge.
5:45 p. m.—WEEI dinner music.
7:00 p. m.—Big Brother club; Soconyland sketch.
8:00 p. m.—El Service Hour; Prophylactic program.
9:00 p. m.—Everready hour.
10:00 p. m.—Cliquot Club Eskimos; Radio Keith Orpheum hour.

243—Boston, WNAC—1230

6:10 p. m.—Old King Koal; Scott Dinner orchestra; Howard Fashion Plates; Red Eagle program.
7:05 p. m.—Thompson Melodists; Salicon Song Men; Lancaster theatre children's chorus.
8:00 p. m.—Blackstone program; True Romances.
9:00 p. m.—Old Gold, Paul Whiteman hour.
10:00 p. m.—Fada orchestra; Poet of the Organ.
11:00 p. m.—A Christmas Carol, Charles A. Dickens.
12:00 p. m.—Christmas Carol service.

236—New Haven, WDRC—1260

6:30 p. m.—Adeline Beebe, pianist.
7:00 p. m.—Calvary Choral choir.
8:00 p. m.—New Haven Orchestra society.
9:00 p. m.—Lillian Hirth Schiegel — German folk songs; Maggie Murphy's home.
9:30 p. m.—The Piano Twins.

379—Schenectady, WGY—790

12:30 p. m.—New York stock reports.
2:00 p. m.—Musical program, Elks club; Household chat; Beauty talk.
4:30 p. m.—Bridge lesson; Sherry's orchestra.
5:30 p. m.—News items, Produce market report, farm forum and dinner music.
7:00 p. m.—General Electric concert; Soconyland sketch.
8:00 p. m.—General Electric concert; Prophylactic program.
9:00 p. m.—Everyeady hour.
10:00 p. m.—Clicquot Club Eskimos.
10:30 p. m.—Radio Keith Orpheum hour.
11:00-12:00 p. m.—Special broadcast to Comdr. Richard E. Byrd and His Expedition at Little America.

304—New York, WJZ—760

3:15 p. m.—Matinee Gems, Muriel Pollack, pianist; Earl Oxford, baritone.
4:00 p. m.—U. S. Navy band.
5:00 p. m.—"New Plays and Players," Hiram Motherwell.
6:30 p. m.—Savannah Liners' orchestra.
7:00 p. m.—Amos 'n' Andy, blackface comedians; The Landi trio; Lew White organ recital; The Adventures of Polly Preston.
8:00 p. m.—Pure Oil Band; Around the World with Libby, mixed quartet.
9:00 p. m.—Johnson & Johnson musical melodrama; "The Perfect Gift," Christmas legend with Katherine Tift-Jones.
10:00 p. m. — William Ollomattes; Stars of Meloday, Astrid Fjelde, soprano; Judson House, tenor.
11:00 p. m.—The Christmas Carollers, mixed chorus of 16 voices; Lew White, organist.
12:00 midnight to 12:10 a. m.—Chimes from Trinity church on Christmas Eve.

454—New York, WEAF—660

12:03 p. m.—Twelve o'Clock trio
1:00 p. m.—Pennsylvania Luncheon music.
2:00 p. m.—Chimes Service from Trinity church—Christmas Carols on the Carillon bells.
2:30 p. m.—Children's Christmas Carol Service.
4:30 p. m.—Auction Bridge game.
5:30 p. m.—The Lady Next Door — children's program.
6:00 p. m.—NBC Santa Claus—William Steinke—Sam Herman, xylophonist.
7:00 p. m.—Utica Jubilee Singers — Negro spirituals.
7:15 p. m.—Universal Safety Series; Soconyland Sketches—"Christmas Carol."
8:00 p. m.—International Christmas Carol Sing—From Madison Square Garden, N. Y.; Mayor James J. Walker; Police Glee club of 75 voices.
8:30 p. m.—Prophylactic program — male trio.
9:00 p. m.—Everready hour.
10:00 p. m.—Clicquot Club Eskimos; Radio-Keith-Orpheum hour.
11:30 p. m.—Fireside concert— old melodies.
12:00 midnight—Midnight mass from the Shrine of the Sacred Heart.

272—New York, WLWL—1100

6:00 p. m.—Christmas music; Emeric Kurtac, pianist; "Christmas Rambles in Erin," directed by Anna Smith.
7:00 p. m.—Michael Lamberti, cellist; Jeannette Comoreda, soprano; Henri La Bonte, tenor; "Christ the Greatest Gift," Rev. Edward Hughes; orchestra.
12:00 a. m.—Midnight mass from Paulist Fathers' church; sermon by Rev. Bertrand L. Conway, singing of the mass by Paulist choristers.

536—New York, WNYC—870

5:50 p. m.—"Christ Legends in Asia," by Frances R. Grant.
6:00 p. m.—Ida Goldstein, concert pianist; health talk.
6:30 p. m.—Italian lessons, by V. H. Berlitz.
7:00 p. m.—"Christmas Concert for Hospitals"; Frank Doblin, baritone; 'Twas the Night Before Christmas
8:00 p. m. —International Christmas Carols Sing at "Eternal Light"; Address by Mayor James J. Walker.
8:30 p. m.—Hans Merx, liedersinger; Herman Neuman pianist.
9:00 p. m.—Y. M. C. A. Christmas Carols; Christmas message by Commissioner Albert Goldman.

275—Atlantic City, WPG—1100

2:00 p. m.—Chelsea concert orchestra.
3:30 p. m.—"The Night Before Christmas."
9:00 p. m.— Chalfonte-Haddon Hall dual trio.
10:00 p. m.—The Hokum Exchange.
10:30 p. m.—Colton Manor hotel ensemble.
11:10 p. m.—Christmas carols and Yuletide songs.

422—Newark, WOR—710

6:00 p. m.—Santa's workshop (children's program); sports talk.
7:01 p. m.—Boy Scout Jamboree; Wandering Gypsies.
8:00 p. m.—Main-Street sketches.
9:00 p. m.—Runkel male quartet and string trio; Nunn Bush program.
10:00 p. m.—The Master trio; Minute Men.
11:05 p. m.—Palais Joy orchestra; Choir Invisible.

No man is so poor as he who has nothing but money.

POETRY

The Day Before

'Twas the day before Christmas, when all the big stores
With last-minute shoppers were filled to the doors.
There were some who were counting their money with care,
In hopes that a 5-spot they'd find hiding there.
And others showed signs when it came to their turn
Of having "just codles of money to burn."
For the kiddies — Old Santa was doing his best:
By making a note of each special request.

While waiting for service, one woman was heard
Extolling her method of "stuffing the bird:"
Since mincepie its pre-Volstead flavor had lost;
How Jim had declared it "a terrible frost."
'Nother voice, "Why, ours has it — just leave it to Jack;
He gets it in Windsor and smuggles it back."
A girl in the basement was hanging on tight
To a bargain she'd found, as she voiced her delight.
"I'll send this to Certie—for she'll never know
That it went out of fashion two seasons ago."
And so these late shoppers continued to shop
Till the nerve-frazzled clerks were just ready to drop;
And when closing time came—as one called out "good-night,"
She added "This last-minute shopping's a fright!"

—E. E. W. in Detroit News.

Christmas Eve

When silver flutes and violins
At Christmas time are singing,
And dancers trip on lightsome foot
With golden laughter ringing;
Among the gay and festive crowd
Black coats and sweet girl-faces—
Strange figures of a long ago
Come out and take their places.

In gay brocades and velvateens
That time has touched and faded,
In knee breeches and buckled shoes
With gold belaced and braided,
They tread the stately minuet,
The courtliest of dances,
And underneath the mistletoe
Renew their old romances.

With lifted skirts of pink and blue
They courtsey down the middle;
I hear above the jazz-music
The spinet and the fiddle.
The creaking of a coach and four
Between the pines and laurels
And footsteps in the frozen snow
That vanish with the carols.

—Dorothy Whipple Fry.

HUMOR OF THE DAY

"How are you getting along at school, Alec?"

"Fine! We're learning words of four cylinders now."—American Boy.

"The chief has insulted me. He said I was more stupid than the police allowed. What do you make of that?"

"I don't know. I would inquire of the police."

Geraldine—What do you advise for a headache?

Gerald—Removing the cause.

Geraldine—But I should think you would hate to lose your head very often.—Detroit News.

"You're looking bad, Scotty."

"Aye. Ah'm suffering frae an awfu' sore throat."

"Gosh! Anybody treating you for it?"

"No—that's the tr-r-ouble!"—Zealand Artists' Annual.

Father: "I can't have you standing in the porch with that young man of yours."

Daughter: "But I only stayed for a second."

Father: "Nonsense! I distinctly heard the third, fourth and fifth."—"Ideal," London.

"I notice dat ol' man o' yoh's is workin' pretty stiddy now, Mrs. Brown; he's bringin' home de bacon."

"He shoo' is. He knows dat if he don't keepm e busy usin' de fryin' pan as a utensil, I'll be usin' it over his head."—Exchange.

Mother (after visitor had gone)—You dreadful boy! You stuck your tongue out at the minister. Now, don't deny it! I saw you as I entered the room.

Bobby—Why, mother, I just showed it to him. He said: "Little man, how do you feel?" and I thought he was a doctor.—Boston Transcript.

"You're a big crook, that's what you are!" shouted the irate speculator.

"Eh!" said the astonished broker. "What do you mean? What have I done?"

"Done? You advised me to buy this stock on your belief that it would go up 200 points in a month, and the most it gained was 194."—Exchange.

KALEIDOSCOPE

The Gulf Stream ranges from a width of 1,000 miles to only fifty miles.

More than 100 different chemical compounds go into the making of automobiles.

C. E. Green, of Dansville, N. Y., became a grandfather and a great-grandfather the same day. One child was born in New York, the other in San Diego, Cal.

Speaking of records, Howard L. Hayman, a one-armed man, of Calais, Me., cut and trimmed 506 Christmas trees in 240 minutes. The trees were out on Magueprawock mountain and Mr. Hayman modestly asserts that conditions were exceptionally good.

A motorist who had run out of gas on a country highway some miles west of Kenosha, Wis., tried in vain to get cars to stop as they passed him. Finally he started lighting matches and holding them up to his face as he saw a car approach. One car slowed down and a hand thrust out the window. An envelope was tossed at his feet. He picked it up and found it contained $500 in bills.

A twelve-year-old pupil in Public school 43, Brooklyn, N. Y., was acclaimed a hero by the principal and teachers of the school when he extinguished a fire in a waste basket in a recess period. Then a fire marshal came along to have a talk with the boy and according to the marshal the boy confessed that he started the fire because he wanted to become a hero and get his picture in the papers and perhaps a medal.

Dance Tonight
at
BOKOFF'S HALL
Thames Square
Music By
Bob Scotty's Band
Gents 40c Ladies 35c

Olympic Skating Rink
Tonite—Christmas Carnival and Masquerade
Wednesday—Confetti Nite
Friday—Ladies' Nite

DANCE TONIGHT
DEW DROP CASINO
Norwich-Westerly Road
OLD AND NEW DANCES
A Free Gift for All
ADMISSION 35c

Dance Tonite
8:30-12
— AT —
PULASKI HALL
— Music by —
Richard Benvenudi
and His Wequetequock Casino Orchestra
Admission 50c

ANNOUNCEMENTS

Palace Theatre

Voluptuous, flaming, passionate. These adjectives, however alluring, are scarcely sufficient to describe the great picture that is coming to the Palace theatre next, and which, starting tomorrow, will play here three days. This mighty film of passion and romance is appropriately named "Tiger Rose," and its action is as swift and pulsing as its name.

You have seen other pictures which were tempestuous, others in which passion was the central theme, but for a sheer sweep of emotion, "Tiger Rose" leads them all. It is conceived in a fiery crucible and it flashes across the screen like a meteor flaming through a dozen universes, flaming, scorching, burning in its fiery fervor.

Some of the greatest stars that the stage and screen have yet produced take their places in the cast of "Tiger Rose." Among these are Lupe Velez and H. B. Warner. The former is famous wherever motion picture actresses are spoken about.

Scene from "Tiger Rose" starring Monte Blue and Lupe Velez. A Warner Bros. Production

Monte Blue and Grant Withers, both also well known to the vast army of Vitaphone and Warner Brothers fans, will appear in this film, too, and altogether it looks like a great entertainment.

It is probably none too early now to remind Norwich of the gala midnight frolic and gambol which the Palace is going to hold on New Year's eve. It will be one of the biggest things of its kind. More of it later, though.

Broadway Theatre.

"Higher education" is receiving lots of attention at the Broadway where today for the last times, Metro's laughing talking feature "So This Is College" is being shown. Tomorrow, "America's Boy Friend," Charles (Buddy) Rogers, the idol of every girl fan and the despair of their "boy friends" steps out in a brand new role, that of an accomplished circus acrobat in the exciting talking-drama, "Half Way to Heaven." Buddy's wonderful physique, which has heretofore been modestly concealed usually beneath immaculate evening dress, is fully displayed in circus tights, revealing the body of a young Hercules, with powerful but silky muscles, and a back and shoulders that will make every youngster take up physical culture at once. The story, exciting and thrilling to a degree is taken from Henry Gates' best seller, "Here Comes the Bandwagon," and tells the story of a small travelling carnival, with Buddy a member of a daring flying-trapeze troupe. The other members, lovely Jean Arthur, who at last has a chance to show how she can make love, and sinister Paul Lukas, whose schemes come near to causing the deaths of both his partners. In a smashing climax, following a hair-raising series of adventures and mishaps, the two youngsters find their way safely to the love which has been denied them by the threatening "swing man" of the troupe. Added attractions include "Americans All" a clever troupe of dancing and singing damsels from all countries in the "melting pot" of America. Born and Lawrence in "The Side Show," Hughie Cameron and Co. in a "Music Box Revue" skit "If Men played Cards As Women do," Willie and Eugene Howard, kings of mirth in "The Music Maker," and the latest Fox movietone news. Announcement is made of a big midnight frolic for New Year's eve, with the biggest attraction ever brought to Norwich for any special show.

LAST TIMES TODAY—"SO THIS IS COLLEGE!"

BROADWAY
Where Talkies Sound the Best
Starting Tomorrow

ACTION! THRILLS! ADVENTURE! IN THIS EXCITING DRAMA OF CARNIVAL LIFE

America's Boy Friend in a Thrilling New Role!
BUDDY ROGERS in **CHARLES "HALF WAY TO HEAVEN"** with **JEAN ARTHUR**
All Talking!
A Paramount Picture

Movietone News
"Americans All" in The Melting Pot
"If Men Played Cards As Women Do!"
Burn & Lawrence "The Side Show"
Willie & Eugene Howard
XMAS DAY Continuous from 1.30

Hanover-Curland Radio Coupons at Every Show!

PALACE DIRECTION WARNER BROS. LAST DAY TO SEE

The LOVE RACKET
with Dorothy Mackaill

DON'T FORGET TONIGHT IS THE ZENITH RADIO NIGHT

STARTING TOMORROW
WARNER BROS. Present
MONTE BLUE and LUPE VELEZ in **Tiger Rose**

DANCE
STATE ARMORY, NORWICH, CONN.
CHRISTMAS, DEC. 25, 1929
DANCING—8 to 12
— Music by —
Humphrey's Novelty Orchestra
ONE BIG TIME—ANOTHER COMBAT TRAIN DANCE
Admission 50c All Rights Reserved

2 — BIG DANCE NIGHTS — 2
TONIGHT (Xmas Eve) and CHRISTMAS NIGHT
AL-PIERRE TABARIN, Willimantic, Conn.
CHRISTMAS EVE FEATURE
Six Useful Door Awards Will Be Given Away
Spend Two Delightful Evenings at the "Tab"
MUSIC BY PEERLESS FULL ORCHESTRA
DANCING EVERY SATURDAY NIGHT

GALA NEW YEAR'S EVE PARTY
CINDERELLA INN
Norwich Road, Quaker Hill Phone 9777
"WHERE GOOD FOOD IS SERVED"
DANCING AND ENTERTAINMENT
Music by Cinderella Inn Orchestra
SPECIAL NOVELTY ENTERTAINERS
NITA NORRIS—Modern Songbird. Always a Favorite
EDITH DOLLY—Premier Dancer—Daring—Sensational
Both These Young Ladies Possess Beauty of Face and Figure and a Fine Wardrobe
Make Your Reservations Now! Dancing Tomorrow Night

PROBABLY CLOUDY AND COLDER TODAY

Norwich Bulletin

NORWICH, CONN., TUESDAY, DEC. 24, 1929

FULL ASSOCIATED PRESS DESPATCHES

The Bulletin.

Norwich, Tuesday, Dec. 24, 1929

THE WEATHER

Conditions

The outlook is for snow on Tuesday in northern New York, and northern New England and for rains on Wednesday in the lower lake region, New England and the north portion of the middle Atlantic states. Elsewhere the weather will be fair Tuesday and Wednesday in the Washington forecast district.

Temperatures will rise on Tuesday in the Ohio valley, Tennessee, the lower lake region, and northern New England and on Wednesday in the Atlantic states and Appalachian region.

Storm warnings are displayed on the Atlantic coast from Sandy Hook to Eastport, Maine.

Winds

North of Sandy Hook: Northeast and east gales over north portion and strong northwest winds over south portion; weather overcast Tuesday with snow or rain over north portion.

Sandy Hook to Hatteras: Strong northwest winds; weather partly overcast Tuesday.

Forecast

For southern New England: Partly cloudy, slightly cooler in east portion, preceded by snow or rain in northern Massachusetts Tuesday; Wednesday partly cloudy and warmer, followed by rain in afternoon or at night.

Observations

The Bulletin's observations show the following changes in temperature and barometric changes Monday:

	Ther.	Bar.
7 a. m.	20	29.20
12 m.	25	29.90
6 p. m.	29	29.70

Highest, 72; lowest, 20.

Comparisons

Predictions for Monday: Snow.

Monday's weather: Snow and sleet.

SUN, MOON AND TIDES				
Day	Sun Rises a. m.	Sun Sets p. m.	High Water a. m.	Moon Rises a. m.
23	7.12	4.22	3.52	morn.
24	7.12	4.22	4.51	0.57
25	7.13	4.23	5.47	2.03
26	7.13	4.24	6.39	3.09
27	7.13	4.25	7.27	4.15
28	7.13	4.25	8.11	5.20
29	7.14	4.26	8.53	6.11

Six hours after high water it is low water, which is followed by flood tide.

GREENEVILLE

Mrs. Herbert I. Peckham of East Great Plain, president of the Mission Circle of the Third Baptist church, entertained the members of the circle at her home on Thursday afternoon. Although the weather was bad, a good number of members attended the meeting.

After a Christmas hymn and devotional exercises, a "quiz" was conducted from December "Missions" magazine by Mrs. Peckham. This was followed by a report from the secretary and treasurer, Mrs. James Spicer, who reported over $40 in the treasury with the overland and overseas quotas all filled. A number of worthy projects were spoken of to which the circle decided to make contributions and a short social time followed. Mrs. Peckham served a dainty luncheon of chicken and cheese sandwiches, Christmas gelatin with whipped cream, Christmas tree cup cakes and baskets of mints. The meeting and supper which are usually held in the chapel were given up on account of the Christmas season. The January meeting will be held as usual the fourth Thursday in January, followed by a supper in the chapel with Mrs. James Spicer as hostess and Mrs. Elmer Mulkin as leader.

The Christmas concert of the Sunday school of the Third Baptist church was held in the church on Sunday evening with a large attendance. The church was very prettily decorated with laurel hemlock, candles, wreaths and poinsettias, appropriate to the Christmas season and a Christmas pageant entitled, "The King's Birthday," was splendidly given with the following programme. Pagamistne, Elsie Laycock; Christmas tree and tinsel, Frank Laycock, Henry Savage; holly wreath, Helen Savage; candles, Althea Haydon, Eileen Hill, Phyllis Raven, Mae Brothwell; Christmas Chimes, Winifred Haydon; Christmas gifts, Lillian Hill; Christianity, Marilyn Lund; Spirits of Christmas, Louise Haisch, Althea Haydon, Mae Brothwell, Eileen Hill, Phyllis Raven; Unseen Voice, Lillian Hill; Need, Winifred Haydon. The scripture reading and prayer was by the pastor, Rev. Harry P. Brothwell and Mrs. William A. Lund acted as pianist. The pageant was given under the direction of Miss Doris M. Lund, who deserves much credit for the admirable way in which it was presented.

On next Friday evening at 7:30 o'clock the Christmas entertainment of the Sunday school will take place when a well ladies Christmas tree and a Christmas playlet will be the center of attraction. Santa Claus will also be there in person.

WEDDING

McGrath-Fitzgerald

A very pretty but quiet wedding took place Monday morning at 8 o'clock at St. Mary's Memorial church when the pastor, Rev. William A. Keefe, united in marriage Miss Alice Norina Fitzgerald, daughter of the late John and Alice Burns Fitzgerald of 108 North Main street to Donald Dudley McGrath, son of Mrs. Katherine McGrath and the late Daniel McGrath of 464 Main street, New London. Miss Helen Breault was maid of honor while Harold McGrath, a brother of the groom, acted as best man. The bride was charmingly attired in a gown of brown transparent velvet with hat to correspond. She carried an arm bouquet of yellow chrysanthemums. Her maid of honor was nattily attired in a blue transparent velvet gown and carried a bouquet of yellow chrysanthemums.

Following the church ceremony a wedding breakfast was served at the home of the bride with relatives and friends of the immediate families present. Later in the day, Mr. and Mrs. McGrath left on their wedding trip. Upon their return they will be at home to their many friends in their newly furnished apartment at 484 Main street, New London. Mr. McGrath is a graduate of Bulkeley high, class of '26. He holds a responsible position with American Railway Express Co. His bride is a graduate of the Norwich Free Academy, class of '26. She is employed in the office of Contractor W. S. Spencer as secretary. Both Mr. and Mrs. McGrath have a large circle of friends, both in New London and Norwich who extend to them their best wishes for a happy and prosperous married life.

Mr. and Mrs. Simon Fahey of North Main street had as their guests over the week end, Mr. and Mrs. Duane Ripley of Brooklyn, N. Y., and Mr. Frank Loomis, formerly of Norwich, now of Brooklyn, N. Y.

FIVE JUDGMENTS GRANTED AT COMMON PLEAS MOTION SESSION

At a motion list session of the court of common pleas Monday at New London, five judgments were entered by Judge Charles B. Waller. The American Confectionery Co. of this city was given a judgment of $116.80 against Jacob Turetzky, also of this city. The judgment was on default entered Dec. 9 last.

Default for failure to plead was entered in the case of Coffey & Co., Inc., against Thomas J. Enright, et al., of this city. No damages were fixed.

Judgment of $323.06 was entered in favor of Harry M. Shalett, of New London, against Louis J. Naval. The judgment was on default entered Nov. 26, last.

Battista Bottinelli was given judgment of $213.05 against Nicola Andrelli. The judgment was on a sworn bill of particulars.

Judgment of $149.10 was entered for the Star garage against W. J. Soure. The judgment was in accordance with a sworn bill of particulars.

Default was opened in the case of Joseph A. Oddo against Mary Elizabeth Bates, and others. The default was originally entered Nov. 25, last.

A motion to restore the case of J. Francis Sherman against Samuel Sobel to the docket was granted.

The following motions were continued:

Daniel O'Connell against William Witschekowski, and others; motion for more specific statement.

Charles W. Caulfield against Meyer Blumenthal; plea in abatement.

Vincent Jacobs against Nathan Siegel; judgment in accordance with stipulation.

The case of Charles W. Caulfield against Meyer Blumenthal, in which was a motion for plea in abatement.

EXPECT TO CLEAR UP HOLIDAY MAIL TODAY

With the extra help and the regular force working at top speed, it is forecast by Postmaster Casper K. Bailey that the incoming Christmas mail received at the postoffice up to and including Tuesday will have been cleared up and distributed before Christmas day. Every effort will be made to have all classes of mail and packages distributed at the close of work Tuesday night, in order that the employes may enjoy their Christmas dinner at home.

The volume of incoming and outgoing Christmas mail, both first and second class, has been unusually heavy so far this year, being much heavier than in previous years. Many hundreds of parcel post packages had also been received and distributed up to Monday, for the past week. On Monday there was a slight falling off in this class of mail, but the first class mail has held its own and may have been a little heavier Monday.

To give one an idea of the amount of mail that has passed through the hands of the employes is seen in the number of stamps that have been sold the past week. At the windows, 350,000 two cent stamps alone, have been sold and thousands of stamps of other denominations. In order to cope with the large volume of mail the employes have been working from 11 to 14 hours per day. In addition to the regular force eight sub clerks and six sub carriers have been on duty since the rush, which began about a week ago. It has also been necessary to keep open extra windows for the transaction of business.

ASSAULT CASE AGAINST CROSS IS CONTINUED

At the session of the city court Monday morning, George Cross, 21, colored, of the West Side, charged with assault with a dangerous weapon, had his case continued to Monday, Dec. 30, in order that the police might further investigate the trouble, which brought about his arrest.

Cross is alleged to have engaged in a fight Saturday evening on High street with Harry and Walter Ruley, colored, brothers, both of High street, and John Evans, also colored, of the West Side. It is claimed that the Ruley brothers were slashed with either a knife or razor by Cross. Harry received a cut in the abdomen and Walter two slight cuts on the head.

After the fracas, Cross and Evans retreated from the scene of the fight, the former being arrested Sunday afternoon. The latter has not as yet been apprehended. Cross is at liberty under bonds of $300.

JEWETT CITY BOY IS CHAIRMAN DANCE COMMITTEE

(Special to The Bulletin)

WORCESTER, Mass., Dec. 23. — Plans for the annual Christmas dance of the Norwich Undergraduate club at Holy Cross college, which will be held on the night of Dec. 30 at Norwich, have been completed, according to an announcement by the committee.

The dance, which is the fifth the club has conducted during Christmas holidays, will take place at the Wauregan hotel at Norwich. Arthur D. Shea, of Jewett City, a member of the sophomore class, is general chairman for the arrangements committee.

ST. PATRICK'S SCHOOL CHILDREN HAVE FESTIVAL

More than 400 children of St. Patrick's parochial school participated in the annual Christmas festival held Monday morning at the school. A short Nativity play was presented by the children in each of the nine rooms, where prettily decorated Christmas trees were installed. Each child received a bag of candy, oranges, apples and ice cream, provided by the superintendent of the school, Rt. Rev. Msgr. Michael H. May, rector of St. Patrick's parish. Calendars for the first two members in each class were also presented.

Following the delightful party, which was in general charge of Sister Superior Mary Aquin, the children were dismissed for the Christmas vacation. Sessions will be resumed on Monday, Jan. 6.

NORWICH REPORTS TWO TYPHOID FEVER CASES

Eighty-five new cases of scarlet fever were reported to the state department of health for the week ending at noon Monday, as compared with 83 for the previous week. This city had two cases of typhoid fever, one case more for the state than during the previous week. There were 21 new cases of diphtheria as compared with 27 for the previous week, and 64 cases of whooping cough as compared with 46.

ALPHA GAMMA SIGMA DANCE AT WAUREGAN HOTEL

Over 75 couples attended the Christmas dance conducted by Alpha Gamma Sigma sorority of Norwich Free Academy at the Wauregan hotel Monday evening. Yuletide decorations of red and green streamers, effectively suspended from the ceiling, and Christmas trees, predominated. Music for dancing was furnished by Thumm's orchestra.

$50,000 Damage Suit Withdrawn

The $50,000 damage suit brought by Dwight H. Marvin of Colchester, against F. T. Murless of Hartford, has been withdrawn from the superior court. The plaintiff, an auto mechanic and garage owner, sued for injuries he received and damage to his automobile as the result of a collision on the Hartford-New London turnpike last January.

CHRISTMAS CHEER IN ALL NORWICH INSTITUTIONS

At the various hospitals and institutions in the city and town the officials have arranged special programmes for the benefit of the patients at this holiday season. Nothing has been left undone to provide the patients a Christmas filled with good cheer and happiness that will long be remembered. There will be usual gift giving, special dinners and attractive programmes, not forgetting the appearance of Santa Claus. Turkey will head the menus in nearly all the institutions.

The following are the programmes to be carried out at the various hospitals and institutions:

Norwich State Hospital

At the Norwich State hospital the Christmas day menu will be as follows:

Employes Dinner:
Roast Chicken Oyster Dressing
Giblet Sauce
Cranberry Jelly
Celery Pickles
Mashed Potato Mashed Turnip
English Plum Pudding
Hard and Lemon Sauce
Coffee

Patients' Dinner:
Chicken Pot Pie Mashed Potatoes
Creamed Onions Celery
Mince Pie Oranges
Coffee

Uncas-on-Thames

The interior of the sanatorium is attractive with Yuletide trimmings in the corridors and beautifully electrically lighted Christmas trees in each ward. As in past years, Santa Claus will make his appearance and distribute gifts among the patients, who remain at the institution over the holidays. About 75 of the 220 patients are permitted this year to spend the holiday at their homes, where they will enjoy their Christmas dinner.

Among the gifts that have been received at the sanatorium this year are a radio for the men's camp, a gift of Norwich lodge, No. 430, B. P. O. E.; a box filled with varied preserves from the pupils of grades four and five at Poquetanuck school and their parents. 396 knitted caps from a New London organization and a number of phonograph records from the Columbia Phonograph Co. of Bridgeport. In addition, a large number of gifts for the patients were realized through the holiday fund.

The dinner to be served Christmas day comprises the following appetizing menu, headed by turkey: Tomato bisque with croutons, dressing, mashed potato, giblet gravy, cold slaw, onions, cranberry jelly, celery, olives, plum pudding, lemon sauce, coffee, nuts and candy.

W. W. Backus Hospital

The 71 patients, 30 employes and 45 nurses are to enjoy their turkey dinner on Christmas day, when the following menu will be served: Fruit cup, tomato bouillon, roast turkey, dressing, giblet gravy, mashed potato, squash, cauliflower, celery, ripe and stuffed olives, cranberry sauce, mint sauce, ice cream, coffee and cream, nuts, fruit and candy. The patients will also be provided with gifts and other good things, through the courtesy of the gift committee of the Women's auxiliary, at a Christmas party. The corridors and wards are made attractive with various Christmas decorations.

County Home

The 61 children at the New London County home will have the usual Christmas festival on Christmas day, when they will be given gifts from a handsomely decorated Christmas tree. The gifts are provided through the generosity of local organizations. The dinner to be served on Christmas day to the children and five employes will be under the direction of the matron, Miss Jessie Gibson. It will be a chicken dinner with all the "fixings"; also fruits, nuts and candy will be served.

Nemrod Crotto is to supply the ice cream.

Sheltering Arms

Through the kindness of Mrs. Walter T. Camp, who has donated the turkeys, the family of 13 and seven employes at the Sheltering Arms will enjoy a turkey dinner on Christmas day. A Christmas party will also be held at the institution with the distribution of gifts to the members of the family. There is also a handsomely decorated Christmas tree.

The girls' choir of the Greeneville Congregational church and the children of the Private Day school entertained Sunday at the institution with carols and singing. The Sheltering Arms committee of the United Workers has also done its part in providing cheer to the residents.

Rock Nook Home

Santa Claus will make his appearance at the Rock Nook home today (Tuesday) and distribute gifts among the 39 children there. The gifts are to be taken from a prettily decorated Christmas tree. A programme has also been arranged for the party. On Christmas day the children and eight employes will enjoy a turkey dinner. Oranges, candy and ice cream have been donated by generous friends.

Riverside Home

A roast turkey dinner will be served to the 63 persons of the Riverside home on Asylum street on Christmas day. Candy, tobacco and cigars will also be distributed through the courtesy of the town, the distribution to be made by First Selectman William S. Murray. The home is in charge of Mr. and Mrs. Charles Ellis.

Elks to Provide Cheer

About 300 needy families in the city will be provided with baskets of Christmas cheer in the form of food, through the kindness of the welfare committee of Norwich lodge, No. 430, B. P. O. E. Selectman William S. Murray is chairman of the committee. This charitable work is an annual custom of the lodge.

County Jail

A Christmas dinner will be served to the 16 men and four women at the New London county jail on Christmas day. The menu will comprise roast pork, mashed potato, mashed turnip, gravy, onions, celery, oranges, mince, pumpkin and apple pie. The men will also be given tobacco by Jailer Oscar Main.

NORWICH TOWN

MR. AND MRS. CHAS FRIES' SILVER WEDDING SURPRISE

Relatives, friends and neighbors, numbering about 40, were invited to the home of Mr. and Mrs. Charles Fries on Sturtevant street, Saturday evening, to help them celebrate their silver wedding anniversary. Earlier in the evening Mr. and Mrs. Fries were invited for an automobile ride with friends and upon their return home, found their guests assembled which was a pronounced surprise, as the house upon entering it was in darkness. The enjoyable affairs had been arranged by their daughters, Eva Bell, Arline Juliett, Marjorie Tennant, Mary Augusta and Winifred Florence. Among the array of gifts were silver, linen, glassware, a banjo clock and silver coin. A supper of cold meat, salads, olives, pickles, rolls, cake and coffee was served. On the table were two large cakes, one white with silver trimmings, bearing the inscription 1904-1929, the other was a fruit cake frosted in white, with pink decoration. This was inscribed, Twenty-fifth Anniversary. These were presented by two relatives.

During the evening whist and pinochle were played. Prizes in whist went to Miss Mary Fries and Raymond Barber. At pinochle, Mrs. Harriet Barber and Edward Witchekowski had first honors. At the conclusion of cards, games, music and dancing were enjoyed. Miss Eva Fries playing the piano, accompanied on the violin by her sister, Miss Arline Fries. Little Miss Winifred Fries interpreted a fancy dance with her father accompanying on the violin. Merton Palmer and Walter Karkutt accompanied at the piano for the singing. Mr. and Mrs. Fries (Florence Mae Faulkner) were married in Columbia, at the parsonage of the Congregational church, December 21st, 1904, by Rev. Jasper P. Harvey.

"How Christmas Sets All the World Sing." Luke 2:1-11, was the theme at the Congregational Young Peoples C. E. service, Sunday evening, led by Misses Elizabeth Avery and Margaret Chapin.

The mid-week service at the Congregational chapel, Thursday evening, will be in charge of Deacon Henry T. Frazier.

CUBS' CHRISTMAS PARTY WITH EXCHANGE OF GIFTS

The Wolf Cub Pack of Scouts connected with the Methodist Episcopal church held their meeting at the Scout room Monday afternoon and in spite of the storm there was an attendance of 17, including visitors. One new member was received into the pack. The Cub master, Rev. George Warren Potter led in the opening ritual and the assistant Cub master, Donald Olsen inspected the pack and took charge of the drill period. He was assisted by Scouts Edward Eccleston and Frederick Ross. After the singing of Christmas carols the Cub master read from the story which the Cubs are enjoying immensely. The Cub master and assistant Cub master then distributed the gifts as each Cub brought a gift and received one in exchange. In addition Rev. Mr. Potter gave each cub a box of hard candy. The meeting closed with the Wolf Cub howl.

At the drama service Sunday evening in the church Scouts Edward Eccleston and Earl Robinson gave out the programs.

CHRISTMAS FESTIVAL AT FIRST CHURCH SCHOOL

The Christmas entertainment Monday evening in the Congregational church was in two parts. The first part consisted of a pageant entitled "A Christmas Mystery" and was given in the church auditorium. The parts were taken as follows: Mary, Mrs. Howard Lucy; Joseph, Walter Clark; three wise men, John Browning, Donald Brigham, Walter Hitchon, Jr. The two angels were represented by Mrs. Imbert Fellows and Miss Rose Schwenk. The seven little angels in the heavenly host were Betty Barber, Betty Browning, Flora Kinney, Cora Eccleston, Harriet Ricker and Joyce Ricker. The parts of the five shepherds were taken by Ernest Washington, Arthur Avery, Benjamin Barber, Reginald Avery and Charles Barber. The church choir sang hymns illustrative of each scene.

Following this the congregation proceeded to the chapel where a program was carried out by the primary department of the church school, as follows:

Brief speech, Virginia Holm; Welcome, Harland Hyde, Walter Clark and George Holm; In a Manger so Low, Marie Shafer, Natalie Santo, Martha Adams, Natalie Browning, Virginia Holm, Irene Laskowski and Shirley Nylen; song, by the primary department, Away in a Manger; The King's Birthday, Natalie Browning; God's Gift, Everett Adams; Christmas Is a Jolly Time, Ira Avery; Santa Claus pieces, by Harold McMahon, Socrates Kandru, Fred Torrance, Jim Simpson and Catherine Weir; Just Christmas, Arthur Browning; song by the department. The distribution of gifts to the department, with oranges and candy for all members of the school, followed. Charles W. Barber took the part of the welcome guest from Santa Claus land. An offering was taken for the Christmas fund for the widows and orphans of the Veterans of the Cross.

Scouts Present Gifts To Officers Friday Night

At the meeting of Troop 2, Boy Scouts, connected with the Methodist Episcopal church, held Friday night, there was an attendance of 31 including officers and visitors. The meeting was in charge of Patrol Leader Arthur Bennett, who called upon Patrol Leader Wallace Wagner, Bugler Edward Jordan, Patrol Leader Clayton Rose, Asst. P. L. Earl Robinson and visiting Scout Harry Turner to take part in the opening period. The singing was led by Asst. Scoutmaster Lewis E. Aldrich. Asst. Scoutmaster Ralph Smith had charge of troop inspection. Walter D. Kelley, a member of the troop committee, was in attendance and took a part in the meeting. The interpatrol meeting was won by the Wolf patrol, in charge of P. L. Wallace Wagner and the questions were asked concerning the trail signs. During the business session which was conducted by the scoutmaster, Rev. George Warren Potter, the acting scoutmaster, Arthur Bennett, in behalf of the troop, presented Scoutmaster Potter a pen and pencil set and Assistant Scoutmasters Lewis E. Aldrich and Ralph Smith were presented books. The scoutmaster gave each scout a 1930 Boy Scout diary. The meeting closed with a game period led by the acting scoutmaster. The troop will take a 14-mile hike Thursday, next, if weather permits, and a number of tests will be tried out during the hike. The following week it is planned, if arrangements can be made, to give the scouts a chance to take their first class swimming test.

GIVING TO GET SPOILS THE BEST OF GIFTS

Christmas is the only festival in the year that never seems to grow old or get stale, said Rev. Harry Brothwell, in his Christmas sermon at the Third Baptist church, Santa Claus, who evidently is the spirit of Christmas, is never decrepit. He is all jollity and good nature. No one can refrain from a smile when he comes. But this spirit of good will and joyousness is too often absent from the best-intentioned folks because of the self-imposed burdens which some carry into the celebration, the burden of gifts. Under the avalanche of gift getting and giving many lose the real significance of Christmas. True gifts should be given and received. It is one of the best things about this celebration; it creates and develops in the heart generosity and there are few who are guilty of having too much of this virtue. The practice of giving gifts has received a special emphasis from the first Christmas story, when the Magi came to the house of the Babe of Bethlehem and opened their caskets and presented unto Him gifts.

Their gifts on that occasion have something to say to us. They gave because they loved. They gave expecting no return. Jesus and his parents had nothing to offer them in return. There was no selfishness with the gift. Too often this spoils the best of gifts, when no return is made a harsh criticism is made, and often a friendship broken which would not have happened if the giver had not given to get. Make your gifts speak your love.

God gave Jesus to the world because He loved the world. He gave of His best. He gave to bless and not to receive. Let us hold in loving memory this great gift of God to us and at this Christmas season manifest the same unselfishness and good will to those whom we love. God should have first place on our Christmas list. We can and should give Him our affections, mind and will as a token of our love for Him. Such a gift He will receive. No gift made to God is lost. To give Him our lives is to save our souls.

FRUIT, CANDY, CIGARETTES FOR WAR VETERANS

The Catholic Ladies of Columbus have distributed 78 bags to the ex-service men, both of the World war and the Spanish war, at the state hospital. The bags contained oranges, apples, pears, chewing gum, a Christmas stocking filled with chocolate candy, a bag of Christmas candy and cigarettes. A large basket of fruit was also given to one woman, who was in the late war. On Monday afternoon a visit to Uncas-on-Thames was made and 19 baskets of fruit were distributed to the war veterans there.

Miss Marie Desmond, Miss Loretta Gadle, president of the society, and Miss Mary Weller distributed at both places to the patients with the help of Jeremiah J. Lyons, who loaned his car and assisted in distributing. This has been the custom of the Ladies of Columbus for the past several years.

The committee consisted of Marie Desmond, chairman; Alberta Crawford, Marguerite Delaney, Catherine Finnegan, Catherine Hallahan, Catherine Driscoll, Mrs. Isabelle Hogan, Alice Lonergan, Dora Marchand, Mrs. Hannah Eleman, Lucy Murphy, Nonie Nagle, Julia Ulrich, Mary Weller, Catherine Wagner, Nellie Lynch, Lillian O'Brien, Anna Carroll and Rita Pelopuin.

COURT FINES SAILOR FOR DRUNKEN DRIVING

James C. Clarke, 21, a sailor stationed at the Submarine base, Groton, was fined $200 on a charge of drunken driving, when he was presented in the city court Monday morning. Two other charges, taking a machine without the permission of the owner, and driving without having an operator's license with him, were nolled. As Clarke was without funds, he was given until June 1, 1930, to pay the fine and was released in custody of Lieut. Minor C. Heine of the Submarine base.

Clarke, driving a machine owned by a shipmate, Patrick McNally, crashed into the parked machine owned by Dr. John W. Supilcki, on Laurel Hill avenue, early Sunday evening. Walter Zaremba, 11, of Allyn place, who was riding with Clarke, was slightly injured.

Postoffice Hours Wednesday

The Norwich postoffice will be closed all day Wednesday, Christmas day. There will be no deliveries by either city or rural carriers. A collection will be made from the same boxes as those collected on Sundays, at 3 p. m.

In accordance with orders from the department, all in-coming mail will be received but not worked. Only special delivery mail will be given service.

Christmas Gifts For All The Family

PIANOS — PLAYERS — GRANDS

KELVINATOR ELECTRIC REFRIGERATORS

MAYTAG WASHERS

NINE LEADING MAKES OF RADIOS

SAXOPHONES — BANJOS — DRUMS

VIOLINS — CORNETS

Complete Stock of Fishing Tackle

The Hanover-Curland Co.

24-34 Franklin Street Norwich, Conn.

LIONS' PRESIDENT URGES CHRISTMAS SEAL BUYING

The Lions' club at Christmas time takes great pleasure in entertaining the well children of Norwich at a theatre party, said Charles W. Cassidy, president of the club, Monday evening. It is a very pleasant sight, he said, to see a theatre crowded with happy and well children, but there is always the thought that too many children in our community have the germ of tuberculosis in their bodies and may later in life develop tuberculosis. This can be prevented by nourishing food and proper treatment. The money derived from the selling of Christmas seals is used for this purpose in the city of Norwich and I suggest to all who are last-minute shoppers that they buy a few seals so as to bring help and comfort to those children afflicted with tuberculosis.

GERTRUDE W. TRACY NAMED POSTMASTER AT WAUREGAN

(Special to The Bulletin.)

WASHINGTON, Dec. 23.—The president today sent the following Connecticut postmaster nominations to the senate: Greenwich, Joseph Brush; Sterling, Benjamin D. Parkhurst; Wauregan, Gertrude W. Tracy.

CHRISTMAS SERVICE AT TRINITY EPISCOPAL CHURCH

The Christmas day services at Trinity Episcopal church will be the holy communion at 8 a. m., and morning prayer, sermon and holy communion at 10:45 o'clock.

Home For Holidays

Paul Curtis Genter, son of District Superintendent and Mrs. Myron E. Genter, is home from Ohio Wesleyan university, Delaware, Ohio, for the Christmas holidays.

He reports quite an amount of snow in the west and delays of trains and motor vehicles for a few days, but regular schedules are now being resumed.

Christmas Festival

The Christmas festival of Trinity Episcopal church school will be held in the parish room on Friday evening, Dec. 27, at 7 o'clock.

There are still some vacant lots on Easy street.

COURT CONTINUES SUIT AFTER PARTIAL TRIAL

Following a partial trial Monday before Judge Charles B. Waller in the court of common pleas the $192 damage action brought by the Auto-Metal Body Co., of New London against the Hudson-Essex Co., was continued for the testimony of James V. Duffy.

The suit arose when the Hudson-Essex Co. brought an automobile, belonging to Duffy, to the plaintiff concern to have the body repaired. The plaintiff claims that an estimate of the cost was given and when the job was finished the defendant company refused to pay for the work.

However, the Hudson-Essex Co. claims that the understanding was that the bill was to go to Duffy.

Compensation Agreements Filed

The following compensation agreements have been filed with the clerk of the superior court in this city:

American Thermos Bottle Co., employer and M. Szakalum, 22, 402 Central avenue, Norwich, employe; injured left hand on Nov. 18.

M. A. Gammino oConstruction Co., employer and Dan Morelli, 36, Jewett City employe; bruised ribs on Nov. 19.

Robert Gair Co., employer, and P. W. Sexton, 20, 73 Oneco avenue, New London, employe; injured right hand on Oct. 19.

Fernando Wheeler, employer, and Burnside Champlin, 64, Stonington, employe; injury to left leg on Jan. 29, at $7.50 weekly for 52 weeks (35 per cent loss of use of left leg.)

Silberman Furniture Co., employer, and John Snurkowski, 16, 13 Elizabeth street, Norwich, employe; bruised leg on Nov. 5.

Falls Co., employer, and Julia Fenton, 41, 14 West Main street, Norwich, employe; injured bac kof right hand on Nov. 22.

C. F. Klinger, employer, and James Treadwell, 23, 52 Coit street, New London, employe; infection of right hand on Sept. 23.

C. F. Klinger Co., employer, and Clifford T. Trask, 24, Groton, employe; infected fingers on Oct. 19.

C. W. Blakeslee and Sons, employer, and Angelo Camarano, 45, New London, employe; eye injured on July 22.

C. W. Blakeslee and Sons, employer, and Angelo Camarano, 45, New London, employe; 25 per cent loss of vision in right eye on Jul y22. Compensation weekly for 89 weeks.

It takes a lot of courage to enable a woman to admit that she is homely.

AIDS TO BEAUTY

Within the Reach of All

CLEAR, healthy skin and soft, lustrous hair are your best assets. They are so easy to lose through neglect, yet so easy to retain if you will only use Cuticura Preparations every day. The Soap cleanses, the Ointment heals and the Talcum imparts a pleasing fragrance.

Soap 25c. Ointment 25c. and 50c. Talcum 25c. Sample each free.

Address: "Cuticura," Dept. 5T, Malden, Mass.

IT WILL When we say Paxo Ointment will relieve any form of Piles we mean it. If you want to experience the comforting relief this thoroughly tested formula will give, try a few applications. Money back if it fails. Get the handy tube with pile pipe—75c, or in the tin box—60c, at any drug store.

At PALACE Tonight

IS

Zenith Radio Night

DON'T FORGET TO BE THERE!

YES, THIS IS DECEMBER 24th!

Merry Christmas to All

THE AMERICAN FEDERATION OF MUSICIANS

(Comprising 140,000 professional musicians in the United States and Canada)

JOSEPH N. WEBER, President, 1440 Broadway, New York, N. Y.

Norwich Bulletin

1790 1929

VOL. LXXI—No. 308 POPULATION 35,893 NORWICH, CONN., WEDNESDAY, DECEMBER 25, 1929. TEN PAGES—70 COLUMNS PRICE TWO CENTS

WHOLE OF CHRISTENDOM CELEBRATING CHRISTMAS

President Hoover Turned on Lights of the National Christmas Tree in the White House—In England Theaters Close and Newspapers Cease Publication For Festive Day—Pealing of Bells Ushered in the Day in Rome—President of Germany Distributed Presents.

WASHINGTON, Dec. 24—(AP)—A giant spruce tree brilliant with myriad colors stood close to the white house tonight as a symbol of those in homes throughout the land.

President Hoover, standing on a small platform in Sherman square, his overcoat buttoned tightly as a protection from the cold night air, turned on the lights of the national Christmas tree in conformity with the Christmas custom.

The illumination [illegible] bee, the booming flashlight [illegible] graphers and the blue light [illegible] set off simultaneously with the switching of the lights, revealed a crowd of Washingtonians of every rank who came to hear the president's "I wish you a Merry Christmas and a Happy New Year." Thousands in all the states heard his salutation by radio.

Before and after Mr. Hoover's greeting the children from the junior high schools of the District of Columbia sang the old familiar Christmas carols, accompanied by the United States Marine band.

Nature had its part in making the setting for the ceremony a beautiful one. The grounds were white with snow and the trees were silvered by the ice.

A Boy Scout, Joseph Wheeler, and a Girl Scout, Alice Leake, both of Washington, presented Mr. and Mrs. Hoover with baskets of flowers.

The ceremony closed a busy Christmas eve on the streets, and the president, with thousands of other government workers, was looking forward to a quiet celebration tomorrow.

All afternoon Mrs. Hoover has been helping to distribute baskets of food to the poor. Mr. Hoover had spent most of the day at his office, leaving, however, in plenty of time to supervise the final preparations for a party to which he personally invited the children of his white house family.

The president's two small grandchildren, the son and daughter of Herbert Hoover, Jr., were in far away California with their parents, so the chief executive asked the children of George Akerson, Walter Newton and French Strother, his secretaries, and the small daughter of Dr. Joel Boone, the white house physician, to be his guests at dinner and a party afterwards. The parents of the children also were present.

The usual singing of Christmas carols at the white house tonight was dispensed with in order to allow the white house police force to spend Christmas eve with their families.

WOULD WELCOME RAIN AS CHRISTMAS GIFT

LOS ANGELES, Dec. 24—(AP)—If there is a Santa Claus, southern California's millions would appreciate it if he could pull a few buckets of water out of his famous sack of gifts.

Probably nothing would be more welcome than a good old fashioned downpour for the holidays.

Since last spring but one rain has occurred. On September 18, .32 of an inch fell and that is the total rainfall to date. Last year the total was 4.66 while the normal fall up to the day before Christmas is 4.04.

YULETIDE ACTIVITIES IN THE CITY OF FLOWERS

FLORENCE, Italy, Dec. 24.—(AP)—Florence, the City of Flowers, celebrated Christmas eve tonight in a fashion typically and traditionally Florentine.

The Florentines do not believe in doing their Christmas shopping early. They wait until Christmas eve, and at 8 o'clock the crowd on the sidewalks and streets was so great that it interfered seriously with vehicular traffic. For three hours the people marched about with no fixed destination in mind, and then they all went home, leaving the streets temporarily deserted. Three-quarters of an hour later the streets were magically filled again by crowds on their way to the midnight masses.

Masses were held in all the famous churches of Florence, in the Cathedral of St. Lawrence, in Santa Maria Novella, in San Nicolo, Santa Maria Maggiore, San Marco and many others.

The Americans here—Florence has the largest American colony in Italy—celebrated Christmas eve by first going out into the city to see the crowds and then retiring to their homes for private celebrations.

PEALING OF BELLS USHERED IN CHRISTMAS IN ROME

ROME, Dec. 25, (Wednesday)—(AP)—The pealing of bells in most of Rome's 400 churches ushered in Christmas at midnight (6:00 p. m., E. S. T.). The chimes kept up for a good hour, while the chanting of the midnight masses began in the presence of great congregations, including many foreigners.

As for many years past, one of the best attended of these nocturnal services was that of Santa Maria Maggiore (St. Mary Major), the imposing Basilica on the Esquiline Hill, which is said to possess a relic of the original cradle in which the new-born Christ was laid. That precious relic in a silver setting, was displayed for public veneration tonight.

CELEBRATING CHRISTMAS HOLIDAY IN ENGLAND

LONDON, Dec. 24.—(AP)—Old England, from the king to his humblest subject, tonight began to celebrate its traditionally home-like Christmas holiday.

From the seclusion of fireside celebration Englishmen will not emerge until the day after Christmas. The day will be observed as usual with feasting and family reunions, whose joy will not be greatly dampened by such national ills as unemployment and stock exchange slumps.

There will be virtually a complete suspension of outside activities on Christmas day. Theatres will not open. Newspapers will not be published and transportation companies will cease to operate or will maintain only scanty skeleton schedules.

At Sandringham, the royal retreat in Norfolk, their majesties had the whole family group gathered for a home-like royal Christmas celebration, which is the first to be held since the war for all the members.

The country will get out into the open again on the day after Christmas for the holiday jollities of "Boxing Day," when servants traditionally receive their just rewards in largesse from the gentry, and outdoor amusements resume their sway.

The traditional Christmas card decorations for the English Yuletide scene were absent this year except in some northern districts. Most of the island was basking in sunshine on Christmas eve and there were no signs of a "white" Christmas.

GIFTS DISTRIBUTED BY PRESIDENT OF GERMANY

BERLIN, Dec. 24.—(AP)—President Paul Von Hindenburg celebrated Christmas eve in the closest of family circles at the executive mansion from which even other officers of the government were barred. With almost youthful ardor, the 82-year-old president actively distributed the gifts piled under a brilliant Christmas tree among his eight grandchildren. In view of the absolute privacy of this Christmas eve observance, not even the nature of the gifts given the former field marshal was learned.

NO WORD RECEIVED FROM ICE BOUND RELIEF SHIP

NOME, Alaska, Dec. 24—(AP)—Celebration of Christmas eve in this far north community was saddened by a feeling of deep concern for the safety of five men who have disappeared in the fog and snowstorm of Bering Strait.

The early nightfall of another day of watching and waiting found Nome residents hoping for good news on the morrow, but fearing the worst.

No word had been received from the ice bound trading ship Nanuk, frozen in at North Cape, Siberia, where Pilots Harold Gillam and Joe Crosson have established a temporary base in their search for their brother aviators, Carl Ben Eielson, hero of the airplane flight over the Arctic "blind spot," and Early Borland, his mechanician.

Neither had any word been received at settlements on Kotzebue Sound where Pilot Bill Graham and his two passengers, R. B. Julian and W. B. Miller, disappeared a week ago on a flight to Elephant Point. Elephant Point is north of Nome, across the Seward Peninsula, and Julian and Miller were to join a reindeer drive at that point.

DR. SNOOK DOOMED TO THE ELECTRIC CHAIR

COLUMBUS, Ohio, Dec. 24—(AP)—Dr. James Howard Snook, former Ohio State university professor, and convicted slayer of Theora Hix, his co-ed mistress, was a step closer to death in the electric chair tonight as a result of the state supreme court refusing his motion for the right to file a petition in error and for a review of his conviction.

In a decision signed by five of the seven judges of the state's highest tribunal, the court dismissed the motion for right to file a petition in error. This action automatically threw out the motion for a review.

The court's decision came as a complete surprise for it had granted the killer of the pretty co-ed a stay of execution until January 31 next. The decision was not generally expected until after the first of the new year.

As the case now stands Snook must go to his death in the electric chair at Ohio penitentiary here the night of January 31.

COAST GUARD PATROLMEN OUT 36 CASES OF LIQUOR

RYE BEACH, N. H., Dec. 24—(AP)—The Santa Claus of the sea who started to operate here Dec. 11 paid a return visit today and gave to the coast guard patrolmen 36 cases of liquor. For the past two weeks liquor has been washed onto the shore by the sea and today it happened that the coast guardsmen were the last instead of the first to discover its presence.

Automobiles on the shore road saw the liquor and before long a large crowd had gathered with shovels and other implements necessary to the carting away of the liquor. The coast guard was notified and a detail rushed to the scene and seized 36 cases. An armed guard was stationed on the beach the remainder of the night to be on the watch for any more gifts from the briney.

ATTEMPT TO ASSASSINATE PRESIDENT OF ARGENTINA

BUENOS AIRES, Argentina, Dec. 24—(AP)—President Hipolito Yrigoyen escaped injury today because the aim of a would-be assassin at his speedy automobile, was faulty. Two of the three shots fired from behind a wall along the roadway struck members of the presidential party and the third went wild.

The assailant was described by the police as an Italian anarchist named Gualberto Marinelli, 44.

An employe of the investigations office, Carlos Maria Sicilia, was wounded in the stomach and at a hospital tonight it was said that he was critically injured. Another man in the presidential automobile was also wounded. President Yrigoyen and his companion, Dr. Meabe were not injured.

REP. LEATHERWOOD DIED FROM HEART ATTACK

WASHINGTON, Dec. 24—(AP)—After two weeks in a hospital, Representative Elmer O. Leatherwood, of Salt Lake City, Utah, died today from a heart attack. He was 57 years old.

Although in poor health during the past few years, hope had been held for his return to strength.

It was during his vigorous contest against the Swing-Johnson Boulder canyon dam bill that Mr. Leatherwood's constitution gave way. He bitterly opposed the measure in the house irrigation committee and later on the floor.

Two Plots Against Royal Belgian Family

Plotters Had Planned to Bomb and Fire Upon the Royal Train En Route To Milan.

BRUSSELS, Dec. 24.—(AP)—The newspaper Independence Belge, which first disclosed that the police had made an arrest in connection with the plot against the Belgian royal family, today stated that there were in reality two plots with assassination as their aim.

The first attempt on the lives of the royalty was to have been made here before their departure for Italy where Princess Marie Jose is to be married to Crown Prince Humbert on Jan. 8.

In event of failure in this attempt another was to be made at Milan, which was the first to become known. It was the most elaborate of the two for it was said that the plotters had planned to bomb and fire upon the royal train as it passed another near the Italian city.

The newspaper expressed the belief that the two plots indicated that there were rival sections of anti-Fascist groups in Paris, each of which was anxious to outdo the other.

The police continue most intensive investigation of the whole affair. Camillo Berneri was arrested a few days ago after the Belgian and French secret services had shadowed him for several weeks. He used a false passport which was traced back to Berlin and similar to that used by Fernando di Rosa who had fired on Prince Humbert during his visit here last October. Another similar passport was found on a man named Gricka Westermans, alias Cagan, a communist recently arrested here.

MOVE TO COLLECT BACK TAXES IN EAST HAMPTON

EAST HAMPTON, Dec. 24—(AP)—Citizens of this town have empowered a committee to take whatever action necessary to collect back taxes estimated at about $44,000 as a step toward bringing the chaotic finances of the town into some semblance of order.

The recent disappearance of Herbert D. Watrous, former tax collector, who is now awaiting trial on a charge of embezzlement, revealed that the accounts of the collector's office were in a state of confusion. H. N. Alexander, of New London, who was engaged to audit the town accounts, last night reported at a special town meeting there was an apparent shortage of $21,589.15 in the funds of the tax collector.

GOT $1,000 REWARD FOR RETURN OF LOST PEARLS

BROOKLINE, Mass., Dec. 24—(AP)—Miss Agnes L. Haggerty, of this town got a Christmas present today in the form of a $1,000 reward for returning pearls owned by Mrs. Catherine Phelan Lyons, of Bronxville, N. Y. Mrs. Lyons, who valued the pearls at $30,000, lost the gems while at the Auditorium of the Boston College library last Sunday.

TOWING DISABLED SHIP TOWARD PROVIDENCE

PROVIDENCE, R. I., Dec. 24—(AP)—The disabled Norwegian tramp steamer Karmoy, which grounded on Nantucket, Mass., shoals last night and later floated free, was reported at 10:20 tonight as passing Beaver Tail light at the head of Narragansett bay. The lighthouse keeper sighted the craft proceeding toward Providence. She was in tow of a tug sent from here this afternoon.

A Christmas Song

Sound over all waters, reach out from all lands,
The chorus of voices, the clasping of hands;
Sing hymns that were sung by the stars of the morn,
Sing songs of the angels when Jesus was born!
With glad jubilations
Bring hope to the nations!
The dark night is ending and dawn has begun;
Rise, hope of the ages, arise like the sun,
All speech flow to music, all hearts beat as one.

* * * *

Blow, bugles of battle, the marches of peace;
East, west, north and south let the long quarrel cease;
Sing the song of great joy that the angels began,
Sing of glory to God and of good will to man!
Hark! joining in chorus
The heavens bend o'er us!
The dark night is ending and dawn has begun;
Rise, hope of the ages, arise like the sun,
All speech flow to music, all hearts beat as one!

JOHN GREENLEAF WHITTIER

EXECUTIVE OFFICES OF PRESIDENT HOOVER DESTROYED BY FIRE LAST NIGHT

WASHINGTON, Dec. 24—(AP)—Fire tonight ruined the executive offices of the white house in the most spectacular blaze, from a national viewpoint, since the War of 1812.

While President Hoover and Mrs. Hoover were entertaining a party of children on the white house staff the executive wing of the building, separated by more than one hundred feet from the living quarters of Mr. and Mrs. Hoover blazed up, but the only danger to the chief executive was the possibility that he might have been struck by an unruly fire hose, and he escaped this.

The executive wing was built on the recommendation of President Roosevelt who found the white house proper too small to transact the business of the nation. It was a small, one story structure on the west end of the executive mansion, abutting the state department, and connected with the white house proper by a covered corridor. In it were housed the activities of the president, his secretaries, the newspaper corps, and the general everyday business of the head of the government.

The children of the Hoover party all were allowed to enjoy the spectacle from a balcony of the famous mansion whose sides were charred by the British fire in the War of 1812, and the president himself ventured into the fire lines to see the attempts made to quench the flames.

While confined to the executive offices, the fire was a stubborn one and more than two hours was required by the fire department to conquer it. Walter Newton, one of the secretaries to the president, expressed the opinion that a bad wire connection had caused the blaze, which flared up after the offices had been closed for the day.

The official documents of the president, invaluable to the procedure of the government, were all saved.

The office of the president was among the worst damaged of all the rooms. Firemen had made an especial attempt to save that portion of the structure along with the cabinet room. The offices of Newton and George Akerson, another of the president's secretaries, were ruined. The stenographers quarters, the main lobby, and the press room, were completely wrecked with a story of his fall into vagabondage since the death of his wife. He won the sympathy of judge and courtroom, a Christmas fund was started and Judge Heller invited him to return today in expectation of a dismissal and a Christmas dinner summons.

Meanwhile, friends of the real Danny Murphy of the Athletics communicated with the judge, and Eddie Collins, Mack's coach, telegraphed that Murphy is a prosperous hardware dealer in Jersey City.

The impostor upon re-arraignment today revised his story and said he had played semi-professional baseball at Lebanon, Pa.

PHILADELPHIA BANKING CONCERN ORDERED CLOSED

PHILADELPHIA, Dec. 24—(AP)—The U. S. Bank and Trust company and its branch here was closed today by order of the state secretary of banking and a special deputy was appointed to assist the secretary in continuing or liquidating the business.

The company had a capitalization of $997,000, surplus of $200,000, and deposits of approximately $2,000,000.

Peter G. Cameron, state secretary of banking, said the bank has for some years past loaned extensively to real estate speculators and operators and is at present carrying many loans made upon the security of real estate that are delinquent and the collection of which is very uncertain because of the present depression in the real estate market in Philadelphia.

BELIEVE MAN RELEASED FROM CUSTODY WAS BURKE

NOGALES, Ariz., Dec. 24.—(AP)—Sheriff H. J. Patterson announced today that he had begun an intensive search for a man whom he released from custody today and later identified from a police photograph as Fred Burke, wanted in Chicago as the suspected leader of the St. Valentine's day massacre there last February.

CHRISTMAS GREETINGS BY GOV. TRUMBULL

HARTFORD, Dec. 24—(AP)—In a brief and informal statement tonight, Gov. Trumbull extended his greetings to the people of the state as follows:

"In this holiday season, I wish to extend cordial Christmas greetings to the residents of the state and the visitors who are their guests on Christmas day."

Real Danny Murphy Far From Vagrancy

Imposter Exposed — For[illegible] Baseball Star is a Res[illegible] Business Man of Jer[illegible]

CHICAGO, Dec. 24.—[illegible] sociated Press story of the [illegible]ment yesterday of Danny Murphy [illegible] a vagrant, in which Murphy was identified as the former right fielder of the Philadelphia American league baseball club, was in error, and the Associated Press is glad to retract the erroneous reference and to correct a mistaken identity.

The erstwhile idol of Connie Mack's world champion Athletics of two decades ago, is a respected business man of Jersey City, N. J., and the down-and-outer who almost won his freedom and a Christmas dinner on his fabricated story, was held in a police cell tonight as a vagrant and impostor.

The homeless hobo was picked up yesterday. Someone in Judge Samuel Heller's court thought he recognized the man as Danny Murphy of the old Athletics team. That was the name he had given, and he quickly responded

BRIEF TELEGRAMS

An airplane, equipped with skis, landed safely in a field near the Country club in Burlington, Vt.

[illegible]y Lewis, full blooded Indian, [illegible]orful resident of Watertown [illegible]any years, committed suicide at [illegible] home.

Levi E. Stevens, 71, of North Dana, Mass., died at the home of his daughter, Mrs. Grace M. Reed in Middletown.

Fire, believed of incendiary origin, destroyed 'the house of many gables' at North Main street and Curtiss avenue, Wallingford.

Three men died in Montreal, Que., of injuries received during an explosion in the rotogravure department of Montreal La Presse.

Orville L. Parmenter, 83, inventor of the paper pocket for cigars, a friend of John D. Rockefeller, and a native of Cleveland, Ohio, died in Racine, Wis.

John J. Connelly, railroad employe, fell on his head from a bridge in Milford and escaped apparently with only concussion of the brain which may not prove serious.

Lester E. Kendall, 63, is in Bridgeport hospital, suffering from smoke inhalation and other injuries, the result of a fire in his home which nearly cost him his wife.

A. E. Knowlton, assistant professor of electrical engineering at Yale, has resigned as electrical engineer for the state public utilities commission, effective as of December 31.

Irwin D. Laughlin, newly appointed American ambassador to Spain, presented his credentials to King Alfonso yesterday, and exchanged felicitations with the Spanish monarch.

Sitting with his baby in his arms, Lonnie Young, 32, was shot to death in the kitchen of his home in Wewoka, Okla., when he fused to raise his hands at the command of a robber.

Frank Keeler, 25-year-old messenger for the local office of Paine, Webber and company, stock brokers at St. Paul, Minn., disappeared with about $8,000 in cash, checks and securities.

President Hoover yesterday cabled to President Hipolito Yrigoyen at Buenos Aires his congratulations for the escape from death of the chief executive of the Argentine republic.

Workers searching in the ruins of a home in Woodbury, which was destroyed by fire, discovered the charred body of Louis Swanson, 66, who had been missing since the blaze was discovered.

The mystery surrounding the disappearance of Andrew Solomonsen, 66, Dec. 8, was solved yesterday when his body was found floating off the breakwater just outside of Milford harbor.

Mrs. Julia Kish, 60, reported to the police in Norwalk that two young men had held her up at the point of a gun last night and robbed her of money and jewelry valued at more than $1,000.

The license of Dr. Morris Horwitz, Bridgeport, to practice medicine in this state, was revoked by the state department of health on the recommendation of the Connecticut medical examining board.

Friends of Representative Edith Nourse Rogers revealed that she will be a candidate for United States senator next fall if she can be assured of support by the Massachusetts republican organization.

Extra planes have been required to handle the last minute Christmas air mail rush, which has been aggravated by the daily resulting from the week's general snowstorm, by lines operating out of Chicago.

Leroy Percy, former United States senator from Mississippi, planter, southern aristocrat and lawyer, died in a hospital in Memphis, Tenn. from complications which followed an operation. He was 69.

Almost 300 town officials attended the six round-table conferences for assessors conducted in various parts of the state during the last five weeks under the auspices of Tax Commissioner William H. Blodgett.

Eva La Flamme Clancy, young wife of a Wethersfield convict, also will spent Christmas in a cell. She is locked up in the jail of Waterbury, as the principal in a stabbing affray in a restaurant Sunday afternoon.

Sister Mary Josephine Thomasina, daughter of the late William and Rose Kearns, of Stamford, a nun in the Order of Mercy located at the St. Francis Orphan asylum, in New Haven, died very suddenly Monday evening.

Police throughout the state are searching for two men who entered the Himberg and Horn jewelry store in New Britain Monday night, attacked Harry Himberg, one of the proprietors and escaped with a diamond ring worth $115.

Louis Swanson, 66, for 30 years a resident of the Transylvania section of Woodbury, is believed to have perished in a fire which broke out in his home and completely destroyed the house, causing a loss estimated at over $5,000.

A 16-year old boy—honor student at a Chicago high school—was freed by a jury of a charge of murdering a youth his own age. The student, Thomas Moretti, shot and killed John Fiore, Nov. 19, after Moretti's father had separated the two during a quarrel.

A group of 25 woodchoppers hired in New York for work on the Cobble mountain dam construction job, hiked into Westfield in zero weather without a cent and reported at the police station that they had been fired after insisting that back wages be paid them.

In a decision handed down by Compensation Commissioner Frederick M. Williams, James "Smocko" Lynch a former member of the Waterbury fire department who resigned while facing charges, was awarded $10,000 to be paid at the rate of $19.50 a week for not more than 520 weeks.

PLAINTS ON PROHIBITION PRESENTED BY PROPONENTS

Senator Borah Has No Faith in President Hoover's Law Enforcement Commission—Assailed the Entire Personnel Charged With Making the Volstead Act Effective—Senator Glass Will Oppose Further Appropriations Unless a Report is Prepared and Submitted to Congress—Senator Harris Would Have Judge McCormick Removed From the Commission, For Expressing a Personal Opinion

WASHINGTON, Dec. 24.—(AP)—Increased attention was directed to prohibition enforcement today as Senator Borah, republican, Idaho, the foremost campaigner for President Hoover's election on the dry issue, assailed the entire personnel charged with making the Volstead act effective. He said they would never enforce the law.

Senator Norris of Nebraska, a republican dry who supported the candidacy of Alfred E. Smith on the democratic ticket last year, maintained that efforts to suppress the alcohol traffic had never been made in good faith in many sections. He expressed the opinion that time and again officers had disregarded cases where men with political influence were making millions of dollars, but had investigated less flagrant violations.

The Borah statement dealt with a proposed report by the Hoover law enforcement commission, saying that agency "will not tell us anything we do not know, either as to law or as to the facts."

"We will still be back to the one proposition," he averred, "and that is that with the present personnel nothing will be accomplished."

After publication of his statement that "the prohibition forces of the country will be greatly disturbed" unless President Hoover removes Judge Paul J. McCormick from his law enforcement commission, Senator Harris, democrat, Georgia, was called to the white house for a talk with the president today and declined later to comment on the subject covered by them.

McCormick, a federal judge, expressed a personal opinion in Los Angeles Sunday night that the commission considered prohibition and "governmental lawlessness" major problems. His assertions led to his description by the Georgia senator yesterday as "this man who has encouraged anti-prohibitionists as well as violators of the law." Harris' visit to the white house this morning followed.

Senator Brookhart, republican, Iowa—another dry—came to the support of Harris today with a declaration that McCormick should be replaced by a man "who believes in the government of the United States and law enforcement." He expressed impatience "with making the government the criminal in enforcing the law and making heroes out of bootleggers."

Harris is emphatically dry, and has assailed the holding of secret hearings by the Hoover commission. With Senator Glass, democrat, Virginia, he is pressing for senate adoption of a resolution demanding an early report of some sort by the commission.

He went to his capitol office from the white house, and said his long talk with the president had not altered the cordial relations between them. Because the meeting had been at Hoover's instance he said he felt its topic should not be divulged by him. He reiterated insistence for a report by the presidential appointees studying law enforcement, however, saying he wanted quick senate action unless the report is forthcoming voluntarily.

Senator Jones of Washington, the assistant republican leader, who had announced that he would ask this week that the commission make a report, said today he could not see the value of a preliminary pronouncement demanded by the democratic dry leaders. He emphasized, however, that a complete report on the prohibition aspect of the situation should be made before the commission completes its entire inquiry into the whole question of law enforcement. Jones did not visit the commission today.

Harris and Glass are one in advocating that funds for the commission's work be withheld until a report is made. The Virginia senator has differed with Harris, however, in the McCormick matter. In Lynchburg, Virginia, he expressed the conviction that the commission was not appointed "to find out something that would please any particular group in congress, but was appointed to ascertain the facts regardless of the conclusion the facts might signify."

In a formal statement today, Harris said that the Glass position, "while seemingly a defense of the views Judge McCormick expressed in Los Angeles, really coincides with mine as to the need for an impartial report, and I did not think the judge's statement was impartial and that is why I criticized it."

Senator Borah said the Hoover commission "will not throw any light upon what the law is," and continued:

"Neither will they have anything to do with the selection of the officers to enforce it. Having the law clearly defined, the next thing, and the only thing, is to find the kind of officials who will enforce it. In my opinion, it will never be enforced with the present personnel from top to bottom."

Senator Norris agreed with Senator Glass that he saw no reason for action against Judge McCormick because of his statements, taking the position that members of a commission should be expected to have divergent opinions. McCormick had assailed the entering of private homes without a search warrant, and the Nebraska senator— who is chairman of the judiciary committee — took the same stand.

While these senators were showing that prohibition was a primary topic in their minds, F. Scott McBride, national superintendent of the Anti-Saloon league, issued a statement calling the dry law "the biggest Santa Claus the United States of America has ever known."

He said:

"Not only has it, in the phrase of Herbert Hoover, 'put dollars and cents into the pockets of every man, woman and child,' but it has provided countless thousands of new homes, millions of automobiles, nearly doubled the amount of our life insurance, multiplied our savings deposits, and transferred pauperism into plenty and hopelessness into ambition.

"No other one policy ever adopted by the American people has been productive of so much good as the policy of national prohibition. It has abolished slums, enabled charity organizations to transfer their activities from rescue to reconstruction work, has made our pauperism ratio the lowest in history, cut the death rate, and made possible higher levels of living for the mass of American people."

PRISONERS LIBERATED FOR THE HOLIDAYS

CHICAGO, Dec. 24.—(AP)—The magic spell of Christmas-tide penetrated the stone walls and iron bars of the Alimony club today and gave 12 husbands their liberty for the holidays, if not longer.

Judge Joseph Sabath was the medium through which the Christmas spirit worked, freeing the dozen men who were in jail for failure to meet the court's alimony orders for their wives.

A curious sequel to the judge's benevolence -concerned Selathial Dillenbeck, Alimony clubman in jail for not paying his first wife $1,300. She was in court when he was released and after he told the judge the freedom didn't do much good since he had no carfare to get him to his second wife, the first wife stepped forward and handed him a $5 bill.

Another of the men, Gerhardt Johnson, in arrears $110, walked out of court arm in arm with his wife, Judge Sabath effecting their reconciliation.

Still another went back to jail. He was Walter Snydor, whose answers to the judge's questions regarding a possible settlement of the alimony differences were so defiant the court ordered him returned to his cell.

All those freed were given until Feb. 5 to make some arrangements for meeting their alimony payments or else go back to jail.

ANOTHER BEAUTY QUEEN CHARGED WITH MURDER

MEXICO CITY, Dec. 24.—(AP)—Closely following the acquittal of Terest Terest de Landa, "Miss Mexico" at the Galveston beauty pageant in 1928, on a charge of murder in connection with the shooting of her husband, another beauty queen, Sara Velarade, has been accused of a similar crime.

Miss Velarade, selected last year as the most beautiful girl in San Luis Potosi, was taken into custody following discovery of the body of Timoteo B. Guerrero, state deputy, with a dagger in the heart, lying in a hotel room in the state capital.

SUDDEN DEATH OF BISHOP DAVIS SESSUMS

NEW ORLEANS, Dec. 24—(AP)—The Rt. Rev. Davis Sessums, D. D., 71, bishop of the Protestant Episcopal Diocese of Louisiana, died suddenly tonight as he turned from the completion of plans for his personal celebration of the holy communion on Christmas morning in Christ church cathedral.

Christ Church Cathedral.

Bishop Sessums, during his 38 years in the Louisiana bishopric, achieved a position of distinction in the councils of the Episcopal church in the United States and was noted as an exponent of conservative theological thought.

HELD FOR THE WILFUL SLAYING OF POLICEMAN

PAINTSVILLE, Ky., Dec. 24.—(AP)—John Marshall, Johnson county jailer, was held to the February grand jury in $1,000 bail on a charge of wilful murder here late today as a result of a shooting Saturday night in which Jess Dills, a policeman, and Joseph Castle, a former constable, lost their lives.

The affair in which witnesses said 10 or 15 shots were fired on a downtown street, was precipitated by Dills' attempt to arrest Marshall and Castle.

MOTHER OF SEVEN CHILDREN GIVEN DRY LAW SENTENCE

KANSAS CITY, Dec. 24—(AP)—Mrs. Frances Bootka, 52, mother of seven children, today was sentenced by Federal Judge Albert L. Reeves to serve 15 months in the women's reformatory at Alderson, W. Va., for violation of the prohibition law.

Sentence was passed following a raid last night in which police said they found four pints of whiskey in the Bootka home. Mrs. Bootka was arrested by federal officers last May but sentence was suspended at that time.

SHORTAGE OF CHRISTMAS TREES SENT PRICES HIGH

NEW YORK, Dec. 24—(AP)—A shortage of Christmas trees in New York tonight had boosted their price sky high.

Householders who had put off buying their Yuletide decorations found that store keepers and marketmen were demanding from $8 to $14 for fair-sized trees.

The high prices brought woe to the hearts of many children in the tenement districts.

EXPLOSION OCCURRED IN COAL MINE IN OKLAHOMA

MCALESTER, Okla., Dec. 24—(AP)—An explosion occurred tonight in the Pierce Coal company coal mine at Manning, Okla.

All but two of the 85 men employed in the mine had quit the workings for the night.

WILLIMANTIC

Office 824 Main Street Telephone 1131-2

YULETIDE OBSERVANCE TO BE EXTENSIVE IN WILLIMANTIC

(Special to The Bulletin)

WILLIMANTIC, Dec. 24.—With the promise of a "white" Christmas virtually fulfilled as the country-side lay blanketed under crystal snow tonight, the populace bustled about in preparation of Yuletide observance. The original significance of the day, the nativity of Christ, is not to be forgotten, it is indicated in elaborate church services planned by all denominations. The majority of these services are to be held in the forenoon, giving the good people the entire afternoon and evening for family reunions and general enjoyment of the holiday. The only public entertainment scheduled are motion picture shows at the theatres and a dance at the Al-Pierre Tabarin, where a most successful Christmas Eve dance was also held this evening.

Many altruistic individuals and several organizations distributed good cheer and Christmas dinners this evening. Special menus will be offered at the institutions, including the Windham Home for the Aged (almshouse), Card Home for the Aged, St. Joseph's hospital, General hospital and others. Among the outstanding benefactors today was Willimantic lodge, No. 1311, B. P. O. Elks. The home was a busy place today as Attorney Harry S. Gaucher, chairman of the social and welfare committee of the lodge, and the committee members prepared for distribution about 140 heavily laden baskets designated to needy families. Among those assisting at the home today, in addition to Chairman Gaucher, were: James F. McGlone, Eugene E. Hickey, Amos Lewis, Arthur Balcom, Gerard E. Loiselle, G. Donald Bartlett and Earl Wadsworth.

High masses will be solemnized at St. Joseph's and St. Mary's churches at 8:30 and 10:30 o'clock with intermediate masses at 7, 8, 9:15. Rev. F. C. Williams will officiate at holy communion at St. Paul's Episcopal church at 10:30 o'clock. There will be a similar service at St. Paul's church, Windham Center, at 9:30 o'clock.

A most impressive Christmas eve community service was held at St. Paul's church beginning at 11 o'clock tonight. Rev. Harold H. Critchlow of the Methodist church, preached the sermon. Special music was rendered with a trumpet call at midnight, followed by holy communion. Robert C. Fletcher, violinist, assisted the choir and was heard in a solo.

The annual Christmas observance of St. John's commandery, No. 11, Knights of Templar, commemorating St. John's day, will be held in Masonic temple on North street, at 11 o'clock, Christmas forenoon. Rev. Andrew G. Littlefield, pastor of the Lebanon Baptist church, will deliver a short address and G. Percival Bard, eminent commander, will preside.

Stores And Factories To Close

There will be the usual suspension of business throughout the city and town. The public schools are closed until Tuesday, December 31, while the two parochial schools are to reopen Monday, January 6. All departments of the postoffice will be closed on order of the postoffice department at Washington. There will be no deliveries of any kind and the office proper will be closed all day.

The manufacturing department of the American Thread company will be closed until Monday, December 30, but the finishing department will resume operations Thursday. Day and night shifts at the Willimantic Silk, Inc., were halted at 5 o'clock tonight to reopen Thursday morning at 7 o'clock. The Rossie Velvet plant will operate Friday and possibly Saturday morning to make up for the loss of working time on Christmas. The Windham Silk plant will reopen Thursday morning. The finishing department of the Holland Manufacturing company will resume operations Thursday but the throwing mill will be closed until Monday. The Uncas Silk company is to close for the holiday only, this rule applying to other shops in this city and town.

ANOTHER POLICE OFFICER ASSAULTED BY LOCAL MAN

(Special to The Bulletin)

WILLIMANTIC, Dec. 24.—The third assault on a police officer within ten days was recorded on the police "blotter" this morning when charges of assault, breach of the peace and intoxication were pressed against Ollie Rock, 34, of this city. Rock pleaded guilty to the latter two charges but not to assault. In this connection it was charged that following his arrest by Officer Albert Montie Monday evening, Rock turned on the officer as he was being assigned to a cell at headquarters. Rock administered the officer a vicious kick that was entirely unexpected although Rock had threatened the officer at the time of the arrest on Main street. Officer Montie was hurt to the extent that he required medical attention.

Bent on putting a stop to the prevailing custom of assaulting police officers, Judge Frank H. Foss sentenced Rock to spend 30 days at the county jail in Brooklyn, at the session of police court. Rock was also fined $15 and costs for intoxication and $5 and costs for breach of the peace. Officer Roderick Lariviere, who answered Officer Montie's box call for the police car in which to convey Rock to headquarters, corroborated his brother officer's testimony as to threats made by Rock while en route to the station and also as to the assault which Officer Lariviere witnessed. Rock entered the cell room without offering the least bit of resistance. He was being calmly ushered into a cell when he suddenly turned about and kicked at the officer with his right foot. In court today Rock vigorously denied kicking the officer.

Students and members of the faculty of the Willimantic State Trade school enjoyed their second annual Christmas party at the school this afternoon. The attendance, numbering 130, included representatives of the several departments who took part in sketches and recitations. Music was by the band and orchestra of the school. Gifts were distributed from a large Christmas tree around which the party seated later for refreshments.

Wilbur Hill, instructor of the electrical department, acted as bandmaster in the absence of C. N. C. Wheeler. The sketches included, Crooked Mouth Family, by the carpentry department boys; A Deep Mystery, by the draughting department; Two Black Crows, by painting department, and Overboard, by the electrical department. Six students of the masonry department featured with a clog dancing act. Richard Crossman, instructor of the plumbing department and song writer of ability, was heard in a number of his own composition. Edward P. Miller favored with violin solos and the school orchestra played several selections under the direction of Mr. Miller. Santa Claus, in the person of Waldry Landry, instructor in painting, distributed the gifts, this being done on an exchange plan by drawing numbers. Director O. R. Nyffeler and members of the faculty were charge of the arrangements, and Miss Ruth M. Russ, secretary of the school, assisted in serving refreshments.

OBITUARY

Frank D. Preston

Frank Dimmock Preston died at his home in Mansfield Center Monday night. He was born in East Willington, February 12, 1854, a son of Lucius and Olive Dimmock Preston. His wife is his only near survivor. Mr. Preston was a carpenter by occupation.

A settlement, the terms of which were not made known, was announced today in the cases of Matthew F. Lynch, administrator of the estate of Edward K. Ewart, versus Earl J. LeClaire and Rose Yvonne Ewart versus Earl J. LeClaire. The joint trials began in the Windham county superior court here last Friday and were to be resumed Thursday morning at 10 o'clock, with the hope that the cases would go to the jury before the close of the day. As a result of the settlement court will be regularly convened Thursday forenoon by Sheriff Charles A. Gates, but immediately adjourned to Friday morning at 10 o'clock when there will be a short calendar session. The jurors, including those serving on the above cases, have been excused for the term.

Every effort to complete deliveries tonight of all first class and Christmas mail arriving at the post office today was made this evening as the staff of carriers added hours of time and miles of tiresome walking to the regular schedules. Postmaster Frank M. Smith sought to cheer his willing corps of carriers with the reminder that Christmas was to be a full holiday. Although everything possible was done to expedite the delivery of parcel post matter, Carrier Dennis F. Haggerty and his men still faced half a night's work as the evening hours approached.

George H. Gurley acted as Santa Claus at a distribution of Christmas gifts to employes of the Willimantic Trust company Monday evening. A Christmas tree had been erected in the bank's lobby. Refreshments were served and Christmas carols sung, followed by dancing.

Alexis Caisse, Jr., of 29 Chestnut street, sustained a compound fracture of the right forearm late Monday afternoon when the motor of a truck that he was cranking backfired.

Postmaster Louis M. Phillips, of South Coventry, said today that a new high record had been established in the handling of Christmas mail. An extra clerk was required throughout the past week and Carrier Frank Turner has been assisted by Byron Hall for the past three days.

Extra coaches were noted on all of the passenger trains of the New Haven railroad today and most of the New England Transportation company coaches leaving or arriving were filled to capacity.

A Christmas program was held by the 36 pupils of the eighth grade of St. Mary's school this morning with a tree and the exchange of gifts. There was a one-act play, recitations and carol singing.

Holiday communications were received today by the city departments from Mayor Walter R. King.

A Christmas remembrance in the form of a box of cigars has been received at the Bank street fire house from Captain James B. Fullerton.

Mrs. J. E. Sullivan returned to her home on Bellevue street today from St. Joseph's hospital where she recently underwent a serious operation.

Mrs. Wilson E. Wilmarth is spending several weeks in Madison, Wis., with her son, Wilson E. Wilmarth, who is a student at the graduate school of the University of Wisconsin.

Miss Juanita Jackson and Leonard J. Cleminshaw of the Cleminshaw Municipal Service company, left today to spend a few days at the latter's home in Paterson, N. J.

Mrs. Fred D. Jordan and Mrs. George W. Harrington are spending Christmas in New York city.

Two attractive silver loving cups that are to be awarded for bowling honors by Willimantic lodge, No. 1311, B. P. O. Elks, are on display in a Main street show window. One of the cups will go to the winning team in the "major" bowling league of the lodge and the other to the lodge winning the bowling championship during the round robin tournament in which New London, Norwich and Willimantic are competing. The league champion of the lodge contests annually receives a trophy given by Smith & Keon.

Ansel Arnold, a Yale student, is at the home of his parents, Attorney and Mrs. William A. Arnold for the holiday recess.

Mr. and Mrs. William S. Gane have as Christmas guests, Mr. and Mrs. H. W. Durant of Hartford.

Among Christmas guests of First Selectman and Mrs. William A. Buck are her sister, Miss Clara Philips of Springfield, Mass.

Mr. and Mrs. Peter A. Dion, of Summit street, have as holiday guests, Mr. and Mrs. Arthur Parent and family of Taftville. Mr. Parent was formerly of this city.

Mrs. T. Frank Howle, Mrs. Emma Kingsley, Miss Alice J. Reid, Mr. and Mrs. John Howle and Mr. and Mrs. George M. Graves are to join a family party in Glastonbury for a Christmas dinner at which covers for 18 are to be laid.

William Nagle, of the U. S. Military academy at West Point, N. Y., is spending the holidays at the home of John F. Healy.

Miss Louise Sullivan, of the College of New Rochelle, N. Y., is at the home of her mother, Mrs. Susan Sullivan for the holiday recess.

Christmas Night
Festival Dance
Tonight
Al-Pierre Tabarin
Willimantic, Conn.
Music by
PEERLESS
FULL ORCHESTRA

STANLEY'S
KUM-RITE-INN
COLCHESTER
Telephone 127
DINING and DANCING
No Cover Charge
Hotel Accommodations

Stafford Springs

The Sunday school of Grace Episcopal church presented "A Dream of Christmas Eve," at Guild hall Monday evening. Following the play, gifts were given to the members of the Sunday school classes.

Miss Alice Bradway, student at Storrs college, is at her home in West Stafford for vacation.

Miss Elizabeth Comins, of Boston, has been spending several days at home.

Rev. H. A. Coolidge of Killingly, formerly pastor at Union Congregational church, occupied the pulpit in Westford Sunday.

Lucius H. McKinney, of Hartford, was in Stafford Springs on business Tuesday.

George Abdo, who is employed in Newark, N. J., is visiting his parents.

The Johnson Woolen mill closed Saturday and will open Monday, Dec. 30.

James Colburn, of New York, was a recent visitor with borough relatives.

Walter Murray, U. S. N., is spending the holidays with his parents, Mr. and Mrs. William Murray, at Stafford Hollow.

Donald Eaton, of Northeastern university, Boston, is with his parents, Mr. and Mrs. Burt T. Eaton, for the vacation.

Miss Elizabeth Fraser is spending a few days with her sister, Mrs. Clara Armstrong, on Church street.

Miss Dorothy Roberts is spending the vacation at her home on Westford avenue.

Adelbert Needham is the guest of Mr. and Mrs. Charles H. Meyers.

Miss Helen Gilligan, of New York, is spending Christmas with her parents, Mr. and Mrs. C. G. Gilligan.

Miss Jean Wilson, student at Smith college, is at home in Stafford Hollow for the Christmas recess.

Howard Daley, of Hartford, has been spending a few days at home.

Miss Sylvia LaMere has returned after visiting Hartford relatives.

George Turschman, who is employed in Hartford, is spending Christmas at home.

Miss Hilda Fitzpatrick, of New York, has been for a few days at her home on West Main street.

COLCHESTER

BRIDGE PARTY AND SHOWER IN COMPLIMENT TO MISS STOCK

A bridge party and gift shower was held Sunday evening at the home of Miss Nettie Cohen on South Main street in honor of Miss Ida R. Stock who is to be married December 29 to Jack Kaufman of New York city. About fifty friends were in attendance, the affair being arranged by Misses Faye Slavkin, Sara Berman and Nettie Cohen. Refreshments were served and games were played. The rooms were attractively decorated in green and white.

Miss Stock is a daughter of Mrs. Dora Stock of Lebanon avenue, a graduate of Bacon academy and of New Britain Normal school and has been teaching for several years in the Bristol, Conn., schools. Mr. Kaufman is a graduate of Fordham university and is a successful pharmacist in New York city. After their marriage, he and his bride expect to go on a honeymoon trip to Bermuda and later in the coming year will make their home in New York.

A large number attended the Christmas tree party and entertainment held jointly by the members of the Grange and Eastern Star in Grange hall, Monday evening. The affair was in charge of Mrs. Harold Clark, Miss A. R. Bailey and Mrs. M. J. Cornwell. John M. Riley acted as Santa Claus and distributed the gifts. Games were played, dancing was enjoyed and refreshments were served.

A number of the places of business will be closed today, Christmas day. There will be no delivery by the rural or village mail carriers and the post office is to be closed throughout the day, there being only one outgoing mail.

DAYVILLE

Miss Frances Swainson of Barnard college is at home for the holidays.

C. D. Mowry has terminated his services with the Railway Express Co. His household goods were sold at public auction Saturday. He will make his home for the future with his nephew.

Mr. and Mrs. Charles Schlough, of Norwich, were visitors with Mr. and Mrs. Leslie E. Schlough Sunday.

Miss Rose Heneault of Mount St. Vincent college arrived home Friday for the holidays.

Miss Helen Billings and Mrs. Thomas Dee spent Saturday in Providence.

It is with regret that the community learns of the departure of Mrs. Flora P. Kennedy, a long and valued resident, who has moved to Woodstock, to live with relatives.

Mrs. Thomas Thornley and family and a party of friends motored to Webster Saturday.

Mr. and Mrs. Henry Weaver will spend Christmas with friends in Putnam.

Jack Lodge, student at Providence, is at home for vacation.

An inspiring Christmas service was held at the Congregational church Sunday. Two anthems were sung by the young people's choir under the leadership of Miss Bernice Corswell. The pastor's theme was "The Doorway Into the Heart of Christmas."

Mervin Chase of Brown university is spending the holidays at home.

Mrs. Charles Weeks entertained her Sunday school class with a Christmas party at her home Monday night. Games were played, refreshments were served, and each child received a gift.

Mr. and Mrs. Anathol Fortier and daughter, of Norwich, are visiting Mr. and Mrs. Henry Russell.

Mr. and Mrs. Charles Weeks and family will spend Christmas with Mrs. Weeks' parents at Attawaugan.

Chester Boyd of Danielson was a visitor here Sunday.

THOMPSON

The 4-H club had a Christmas party Friday afternoon at Betty Maitland's.

The Vernon Stiles inn is closed for the winter.

Mrs. Charles E. Searles has gone to Camden, South Carolina, for the winter.

Mrs. Lovell, of New London, has come to spend the winter with her sister, Mrs. J. V. Dartt.

Christmas tree programs were carried out in both rooms in school Friday afternoon.

Mrs. Kate Ralph, of Cromwell, Conn., observed her eighty-second birthday by working as usual in the plant of a toy manufacturing company where she has been employed for sixty-five years. She paints toys there. Daily she walks three miles to the factory and then peddles newspapers. Home again at night she has a farm to look after, before she calls it a day.

WESTERLY

ELKS PROVIDE FIFTY BASKETS FOR THE NEEDY

The extent of the contribution of Westerly lodge, No. 873, Benevolent and Protective Order of Elks, to the needy of Westerly is shown by the fact that the committee in charge, with Chairman George A. Dolan, who is a patient at Westerly hospital following an accident, distributed fifty baskets of groceries, etc., Tuesday. Each basket contained a shoulder of fresh ham, two quarts of apples, bag of salt, bag of flour, half peck turnips, quart of onions, five pounds sugar, one quart of cranberries, two loaves of bread, six oranges, two cans evaporated milk, one pound butter, one pound lard, bunch of celery, pound of coffee, one yeast cake, pound of tea, two cans of soup, box of crackers, and one pound of candy. In addition to these each family received toys and clothing. Other members of the committee who helped bring Christmas cheer to these deserving families are: Dr. H. F. Doyle, who was also injured in the accident with Mr. Dolan, C. Leo Higgins, who has had active charge of the work in place of Mr. Dolan, Lawrence C. Purtill, Charles Cushman, Dr. John M. O'Connell, William Dolan, Otto Seidner and George P. Chapman.

FUNERAL

Joseph Panciera

Tuesday morning funeral services for Joseph Panciera were held at his home on Franklin street at 8 o'clock. A high mass of requiem was sung by Rev. Father Bruno at the Church of the Immaculate Conception and Father Bruno also read the committal prayers in River Bend cemetery. The bearers were James L. Panciera, Joseph, Ernest, James R. and Gero Panciera and Gero Fontanella.

Substantial Christmas Dinners

Christmas dinners have been supplied needy families of Westerly by the efforts of many working in cooperation with the People's mission, of Pawcatuck. With these dinners were distributed toys for more than 200 children. Of the 87 dinners, 10 were furnished by the Elks, five by the Ladies' Aid society of the Immaculate Conception church and one by Forget-me-not troop, Girl Scouts. The dinners are similar to those provided at Thanksgiving time with the addition of oranges, candy and nuts, an added touch of the Christmas season. The work of distributing the dinners started at 1 o'clock Tuesday under supervision of Otto Seidner, assisted by trucks loaned by the South County Public Service company. Mrs. Alexander Smith, superintendent of the mission, who was injured in a fall at the mission soon after Thanksgiving, is still confined to her bed, but has been able to assist some in directing the work, which has been ably supervised by her daughter, Mrs. Irene Baldwin. Mrs. Baldwin said Tuesday that her mother hoped to be up for the first time Christmas day.

FEAST OF NATIVITY TO BE GENERALLY OBSERVED

Christmas day in Westerly, there will be a practical cessation of business activity. The day will be marked by the homecoming of many to pass the holidays. Many have left town to be with relatives for the day's observance.

At high noon the Sir Knights of Narragansett commandery, No. 27, K. T., will assemble in their asylum for participation in the annual Christmas day toast to Most Eminent Grand Master William L. Sharp of Chicago. At this time greeting will be exchanged with sister commanderies, Columbian commandery, No. 4, of Norwich, Palestine commandery, No. 6, of New London, and Saint John's commandery, No. 11, of Willimantic as well as with commanderies in their own Massachusetts and Rhode Island jurisdiction.

The post office will be closed throughout the day and only a sufficient force will be kept at work to handle the outgoing mail. Incoming mail, unless stamped for special delivery, will not be taken from the pouches. All outgoing mail will be dispatched to the trains as usual. The stores, banks and all other places of business will be closed throughout the day. The drug stores will observe holiday hours, from 8 a. m. to 12 o'clock noon and in the evening from 6 to 8. The library will be closed throughout the day.

Frank W. Furness of Pawcatuck, son, of Mr. and Mrs. Frank L. Furness, left Tuesday morning for Boston, to sail for Florida. He will be employed in the hotel business in Hollywood, Fla.

William C. Smith, of New York, and wife are the Christmas vacation guests of relatives and friends in Westerly.

James W. Hawkins, cableman for the Westerly Automatic Telephone Co., left Tuesday morning to pass the Christmas holiday with his mother in Laconia, N. H.

Edwin Barber, former Westerly and Watch Hill ice cream manufacturer, ill in bed at his winter home at Daytona, Fla., was reported as not as well the first of the week.

Mr. and Mrs. John H. Murphy left Monday for Schenectady, N. Y., to join their daughter Grace, for a Christmas holiday visit with their daughter, Mrs. John B. Fowler.

Nathan F. Noyes left Tuesday morning for a visit in Providence.

Louis O. Hawkins of Norwich, was a Westerly business caller Monday.

Emory Card, of Norwich, was in Westerly and New London Tuesday.

MYSTIC

CHARITY CHAPTER OFFICERS INSTALLED BY PAST MATRON

At a special meeting of Charity chapter, No. 61, O. E. S. held in Masonic Temple, Monday evening, the officers were installed by Past Matron Doris Raynor. Following the installation, a chicken salad luncheon was served. **The officers were:** Worthy matron, **Mrs.** Lena Evarts; worthy patron, Robert **H. Byles; associate matron, Mrs. Alice** Clark; associate patron, John H. Paton; secretary, Emily A. Small; treasurer, Annie L. Johnson; conductress, Elsie Thorpe; associate conductress, Maud Byles; chaplain, Edith Mooney; marshal, Lolita Gerard; Ada, Eleanor Scaplin; Esther, Florence Edgecomb; Martha, Gladys Charman; Electa, Alice Craig; warden, Adriana Grey; sentinel, Harold Thorpe.

Officers were elected at a recent meeting of the Ladies' Aid society of the Union Baptist church. During the meeting reports of the various officers were heard and accepted. The officers are: President, Mrs. Julia B. Coates; vice president, Mrs. John W. Phillips; second, Miss Harriet Fish; secretary and treasurer, Mrs. Elmer Hall.

Mr. and Mrs. L. E. Kinney have with them their daughter, Miss Lois, a student at a kindergarten training school in Bridgeport.

Burton S. Andrews of New London, was in town, Monday.

Mr. and Mrs. Osmos Edwards of Ashaway, visited Mr. and Mrs. Randall Brown of Church street, recently.

Rudolph Burdick visited relatives in Norwich, Tuesday.

Mr. and Mrs. Charles H. Burdick of Old Mystic, Mr. and Mrs. A. P. Bindloss and Miss Dorris Bindloss of Mystic, will be Christmas dinner guests of Dr. and Mrs. C. R. Chapman and family. Mr. and Mrs. Clifford E. Holmes and son, Russell, of Old Mystic, will join the family gathering in the afternoon and evening.

Mr. and Mrs. Daniel Frink, Mr. and Mrs. Clarence W. Beckwith, Miss Dorothy Beckwith, all of Old Mystic and Ellison Beckwith of New Haven, will be Christmas guests of Mr. and Mrs. Charles W. Elliott of New London.

Rev. and Mrs. Ernest P. S. Spencer have with them their son, who is home from college.

The Girl Scouts of Old Mystic, about 24 in number, with Miss Emma Williams, leader, sang Christmas carols to the residents, Monday evening.

William McGregor has returned from New York, bringing with him his brother, James McGregor who has been a surgical patient there for some time. Mr. McGregor has been with his brother since his dismissal from the hospital. Many friends are glad to hear of his return.

Harold Smith has returned from a business trip in Boston.

Mrs. Kate Bennett of Broadway, is ill.

Mr. and Mrs. Atmore Tucker of Providence, spent the week end with local relatives.

Eugene Goodwin and family motored to Philadelphia, to spend Christmas with Mr. and Mrs. Frank Goodwin and daughter.

William Craig, Jr., is ill with mumps at his home on Denison avenue.

Mrs. Axanna Fuller of Church street, has returned home after two weeks' visit with relatives in Norwich.

Mr. and Mrs. A. Lee Coles and family of Norwich, spent Tuesday night at the home of Mr. and Mrs. Perry H. Eldredge of Old Mystic, and this (Tuesday) morning, will start for Middletown, where they will spend the day with relatives.

Morgan Holmes has mumps.

Miss Emma Slack, a teacher in the New Bedford schools, is with her mother, Mrs. Caroline P. Slack.

Mrs. Gertrude Smith and son Harold Smith, will spend today (Wednesday) with friends in Westerly.

Christmas Masses

At 7:30 this (Christmas) morning, there will be mass in St. Patrick's church, and there will be another at 10:30, with special music at both services. The remainder of the week masses be held at 8 o'clock, as usual.

There will be no mid-week prayer meeting at the Union Baptist church, this (Wednesday) evening.

Miss Geneva Rathbun, a teacher in Milford, is spending the holidays with her sisters, Misses Annie and Edith Rathbun.

Mr. and Mrs. Norton Wheeler and son, Norton, Jr., have returned from New York.

Mr. and Mrs. A. W. Carter and son Adelbert, Jr., of Wethersfield, are to spend the day with Mr. and Mrs. Perry Eldredge.

About 4 o'clock, Monday afternoon, George Haas, second son of Mr. and Mrs. Charles Haas of Mystic, was struck by an auto. He was taken to a hospital in New London. The accident happened near the car-barn on Water street.

The Christmas tree held annually by the Ladies' Aid society of St. Patrick's church for the Sunday school pupils, was enjoyed Sunday evening in Columbus hall, with a very large number present. The following program was given: Poem, The First Christmas, Albina Danesi; recitation, Christmas Bells, Harriet Meuse; piano selections; play, Cinderella's Reception, Sunday school pupils. Following this, Santa Claus, (George Foley, Jr.) distributed to each child, candy and fruit. Rev. John P. Kennedy, the pastor, was also presented a gift.

At the Union Baptist church, Sunday evening, the pastor, Rev. L. J. Shepler, gave the story "Why the Chimes Rang" in a most interesting way. The Trumpeter quintet, Arnur Lewis, Roger Lewis, Gordon Shepler, Paul Shepler and William Thorpe, gave two selections of compositions of Christmas melodies which were enjoyed by the audience. A. Orville Lewis sang the tenor solo "O Little Town of Bethlehem." The church was beautifully decorated with laurel. The flowers were given in memory of Eugene Wilcox and his parents, Mr. and Mrs. Jesse Wilcox. After the services they were taken to the shut-ins. Sunday afternoon, the members of the Friendly league were around town distributing flowers to the sick.

The Congregational Sunday school held its Christmas tree exercises in the parish house, Monday evening, with a very good attendance. Following the program, ice cream and cake were served. The program was: Song, Merry Christmas to All, school; responsive reading; prayer, Rev. William G. Fagan; song, Away in a Manger, primary class; Welcome, Jean Barry; Hippity Hop Girls, Corinne Noyes, Ray Marshall, Joyce Boylan, Anita Wheeler, Mary Swallow; recitation, Charlotte Heming, Charlotte Moulton, Marion Bartik, Helen Caswell; exercise, Christmas Time, Morgan Holmes, Eldora Johnson, Edward Eggleston, Thelma Stribl, Edward Coogan, Catherine Barkowsky, Donald Forbes, Virginia Bartik, James Maxson, Cecil Edwards; recitations, Frederick Gilbert, Priscilla Coogan, Norma Davis, David Hoxie; song, What Shall Little Children Bring? primary class; recitation, Thelma Stribl; Mother Goose Up-to-Date, Alta Gilbert, Robert MacKenzie, Hazel Davis, Arthur Noyes, Mary Maxson, Clarence Coogan, Dorothy Seyhen; recitations, Katherine Gremley, Jeanette Wilcox; Smiles, Thelma Cramer, Inez Shaw; recitations, Albert Sherman, Robert Bogue; song, school; Wise Giving, Bobby Marshall; Mother's Helper, Muriel Morse; Mrs. Santa Claus, Rachel Taggert; Christ, the King, Charles Ripple; song, Senior Girls; Gifts We May Bring, Junior Girls; A Christmas Tragedy, Sybil Bindloss; A Fellow's Hat, William Fagan; My Room I Would Have Given, Violet Meyers; Children Who Have Never Heard, Ruth Caswell; Remarks and awards, Supt. J. F. Myer; song, Spread the Tidings, school; presentation of gifts.

At Old Mystic Baptist Sunday school, just before the closing exercises, the primary and junior departments did their part for the Christmas exercises. The program follows: Song, Away in a Manger, primary and junior; recitation, Leila Reynolds; Bible reading, The Christmas Story, Eliza Colver; The Greatest Man of All, George Robinson; song, Why Do Bells at Christmas Ring? Georgianna Colver, accompanied at the piano by her sister, Eliza Colver; The Wonderful Love, Dorothy Whipple; piano solo, Silent Night, Mary Ellen Robinson; vocal duet, Letitia and Victoria Watrous; No Stockings to Wear, Donald Taylor; recitation, Georgianna Colver; song, Christ at Bethlehem, primary and juniors.

The auxiliary to Richard William Morgan post, American Legion, is to give a party to the children of ex-service men, in K. of P. hall, Saturday, December 28.

Miss Alma Dougherty of Dean Academy, Miss Elsie McGaughey, Willimantic Normal school, Miss Lucia Allyn, Northfield seminary, Miss Dorothy Gray, R. I. College of Education, Miss Elizabeth Thorpe, the New England Conservatory of Music, Frank Knox, Massachusetts School of Pharmacy and Ernest Duhamine, of Georgetown university, are at their respective homes for the Christmas recess.

NOANK

William Marshall of Providence is spending Christmas with local friends.

Capt. Henry Specht, of Boston, is passing several days at home.

Walter Burlime has returned to Green Hill Lifesaving station, after spending several days at the home of his parents, Mr. and Mrs. Joseph Burlime.

Mr. and Mrs. Franklin Rathbun and son Franklin, will spent Christmas with Mrs. Rathbun's parents, Mr. and Mrs. John Johnson, in Norwich.

Frank Trahan, of West Haven, is passing the holiday with his family.

John A. Ellis, of East Greenwich, is home for several days.

Mr. and Mrs. N. Huntley, of New London, were recent callers on Mr. and Mrs. C. C. Spink.

Mrs. Ada Fitch and Miss Maud Fitch are spending the holiday with Prof. and Mrs. Everett Fitch, in East Hampton, Conn.

Mrs. Elizabeth Troland and Mrs. Doris Beebe of Lebanon, spent Sunday with Mrs. Troland's mother, Mrs. Susan Morgan.

FUNERAL

William P. Latham

Funeral services for William P. Latham were held at the residence of his sister, Mrs. Erastus Wilbur of Latham court Sunday afternoon. A large number of relatives and friends were present. Rev. Ernest F. Weise of Noank Baptist church, conducted the services. Burial was in Noank Valley cemetery. The bearers were Moses W. Rathbun, John Bentley, O. W. Beebe and Capt. Ernest Fraucke.

Raymond Rathbun has returned to North Attleboro, Mass., after a visit with his father, Albert Rathbun.

Russel Hazelton, of Colten, N. Y., former manager of the Haley farm, was a recent caller on Mr. and Mrs. Frank Schoonmaker.

Mr. and Mrs. Charles Ackers have returned after a short visit with relatives in Charleston, R. I.

Mr. and Mrs. Joseph Mailholt and Mr. and Mrs. Arthur Mailholt and son, of Providence, spent Sunday with Mr. and Mrs. Joseph Chenevert.

At the Spicer home, Mr. and Mrs. Philip Whipple have prepared a fine Christmas dinner for the 15 members of the household. The rooms have been decorated with Christmas greens and a large tree has been set up and decorated. It is expected that people from Groton and the village will sing Christmas carols, beneath the windows as has been the customs in former years.

Mrs. Syman Eccleston of Ashwillett spent Sunday with local relatives.

Miss Beulah Brooks who has been ill is able to be out.

Mr. and Mrs. Jasper Elliott of New London has been spending several days with local relatives.

A pageant entitled "The Bethlehem King" was presented at Noank Baptist church Sunday evening. Mrs. Alice Chester arranged the program. At the morning services special music was arranged by Mrs. Hope Peterson. The pastor spoke on the subject "The Discovery of Jesus."

The Community Christmas tree which has been placed on the lawn of the Daughters of America property, Elm street, was lighted for the first time Sunday evening at 5 o'clock.

Many a government forecaster has been badly weatherbeaten.

Sure Relief
"MAKES YOU FEEL BETTER"
BELL-ANS
6 BELL-ANS
Hot water
Sure Relief
BELL-ANS
FOR INDIGESTION
25¢ and 75¢ Pkg's. Sold Everywhere

POETRY

The Birthday Of Christ

The suns of night are sparkling bright
Like gorgeous gems ablaze,
And we behold, sublime and old,
The dog-star's brilliant rays.

The air is chill on vale and hill,
And skies at times are gray,
Another year is drawing near,
Again 'tis Christmas Day.

We hear once more the words of yore
An angel's blithesome voice:
"Christ, Christ is born this Holy Morn,
Rejoice, O earth, rejoice!"

Christ is reborn this Sacred Morn,
Christ now in Paradise,
Again our Lord, the Son of God
Within a manger lies.

Our Saviour's birth! Peace, peace on earth!
Praise, praise the Prince of love;
Let song and bell in chorus swell,
Shine bright, O stars above!

—By Charles Nevers Holmes.

A Christmas Legend

Christmas morn, the legends say,
Even the cattle kneel to pray,
Even the beasts of wood and field
Homage to Christ the Saviour yield.

Horse and cow and soft-wool'd sheep
Wake themselves from their heavy sleep,
Bending heads and knees to Him
Who came to earth in a stable dim.

Far away in the forest dark
Creatures timidly wake, and hark,
Feathered bird and furry beast
Turn their eyes to the mystic East.

Loud at the dawning, Chanticleer
Sounds his note the rest of the year.
But Christmas Eve the whole night long,
Honoring Christ, he sings his song.

Christmas morn, the legends say,
Even the cattle kneel to pray,
Even the wildest beast afar
Knows the light of the Saviour's star.

And shall we, for whom He came,
Be by the cattle put to shame?
Shall we not do so much at least
As the patiest ox or the forest beast?

Christmas morn, oh, let us sing
Honor and praise to Christ the King.
Sheltered first in a lowly shed,
And cradled there where the cattle fed.

—By Denis A. McCarthy.

HUMOR OF THE DAY

Wallace: "Why don't you marry Gladys? Afraid to pop the question?"

Horace: "No: afraid to question the pop."—Detroit News.

Hewitt—I suppose you joke writers are always looking for a funny thing.

Jewett—Yes; glad to have me, too. —Exchange.

Skating Disaster—Stout lady (seated suddenly): "John, this ice is really very lumpy."

John (suffocatingly): "Lemme get up."—Exchange.

"Dad, we learnt at school today that the animals have a new fur coat every winter."

"Be quiet; your mother is in the next room."—Gemuetliche Sachse, Leipzig.

Smiff—Old Harrison has suffered more than most men.

Bjones—In what way?

Smiff—Four of his daughters sing and his only son plays the saxophone. —Pathfinder.

Biggs: "Is pants singular or plural?"

Triggs: "If a man wears 'em it's plural."

Biggs: "Well, if he doesn't?"

Triggs: "It's singular."—Boston Transcript.

Peppery Colonel (to partner on golf course)—"Look, what is the present-day young girl coming to? Imagine her parents allowing her to appear in public in plus-fours and Eton crop! Bah!

Partner—"That sir, is my daughter."

Peppery Colonel—"Sorry, I did not know you were her father."

Partner—"I'm not her father, I'm her mother."—Montreal Star.

A farmer and his wife went to London on a visit, and while doing the sights they went to an art gallery. Among some reproductions of classic art they came to one more striking than the rest and inquired what it was.

"That," said the attendant, "is a reproduction of the famous Venus de Milo, the perfect woman."

The farmer gazed for some time, and then glancing at his wife remarked: "By gum, Sophie, they made a mess o' thee."—Ideas.

KALEIDOSCOPE

Tungsten, in Swedish, means "heavy stone."

Women drivers had 1,279 accidents last year in Grand Rapids, Mich., but men figured in 14,191.

The cubit used in ancient times as a standard of length was the distance from the elbow to the end of the longest finger.

Shoeshine boys in the Texas Capitol are exclusive. No shine boy of the senate will work for a representative, and vice versa.

Experiments indicate that a man can stand a temperature of 250 degrees Fahrenheit for fifteen minutes without ill effects.

At one railway station in India monkeys have become such daring bandits that they snatch food and small articles from travelers.

A training school for policemen has been opened at Havana. A special branch will teach traffic laws and another department will specialize in methods of making arrests and conveying prisoners to the jail.

Miss Ida Lathers, of New York city, has found it necessary to equip herself with an electric lantern which has a red bulb when she dares traffic to catch a Broadway surface car at night and write to Grover A. Whalen, police commissioner, to explain the maneuver and to suggest that he devote a single evening to getting on and off street cars.

Miss Helen Currier, of Canaan, N. H., has a black Angora cat that, for reasons best known to itself, is showing the hoarding instincts of a squirrel. The cat has brought up from the cellar nearly a bushel of apples which it places back of the living room stove. Lately this cat brought up a turnip that weighed one and one-half pounds.

A hungry kitten caused a turnout of a detail of Philadelphia police when Charles Rosenblum was alarmed by mysterious sounds in his butter and egg store after closing time. With drawn pistols the detachment of police searched the store and found the only intruder a strange cat out for a meal. The police withdrew while the store owner provided his uninvited guest with a saucer of cream.

Charlie Green, of Pembroke, Me., has a pet sheep that answers readily to the name of Jack. The sheep is intensely loyal to home territory and will not leave the Green yard. Jack is always ready for a friendly tussle with Mr. Green, and this seemed to keep him in condition for protecting his little pal, a Maltese coon kitten. Jack is fond of his pal and permits the kitten to ride on his woolly back occasionally.

What women say causes more trouble than what men think.

DANIELSON

TWO PARTIES FOR P. AND A. EMPLOYES

(Special to The Bulletin.)

DANIELSON, Dec. 24—This afternoon was a merry one for the employes of Powdrell and Alexander in their Danielson plants. The mills were closed in order that the hundreds of workers might be the guests of the company at great Christmas parties—one at the Curtain factory on Connecticut Mill's avenue, the other at the Main street plant.

The sections of the mills set aside for the festivities were prettily decorated and were adorned with Christmas trees, there being six of these at the curtain plant.

At 11 o'clock this morning work was stopped in the curtain factory and the more than 750 employes, members of the office and executive staffs and guests gathered for a collation served in one of the departments. Thereafter all adjourned to the general offices, were greeted by Santa Claus and presented by him from his gigantic bag one or another kind of favor. The afternoon was given over to dancing and to enjoying numbers presented by professional entertainers.

The Main street plant's party got underway at 2 o'clock this afternoon, with the workers fro mthe No. 1 and No. 2 plants and members of their families in attendance. There were refreshments of sandwiches, soda and ice cream and an orchestra played for dancing.

Thousands of cigars and cigarettes and hundreds of boxes of candy were presented to the employes by the company, each receiving a suitable gift.

The manner in which the employes attended and the enthusiasm they displayed at both parties was evidence of their appreciation of the generosity of the company and of the spirit of good will that exists between the members of this large family of industrialists.

TOWN OF BROOKLYN TAKES APPEAL TO SUPREME COURT

(Special to The Bulletin)

DANIELSON, Dec. 24—An appeal has been taken by the town of Brooklyn from the decision of Judge Allyn Brown of the superior court in an action in which Frank M. Bedard of the West Side petitioned to have himself declared elected a grand juror at the annual town meeting in Brooklyn on the first Monday of last October. The matter will now go before the supreme court of errors of Connecticut.

Brooklyn, up to this year, has elected six grand jurors. This year it decided to elect only five. One of the various candidates was Mr. Bedard on the republican ticket. Five other candidates received more votes than did Mr. Bedard, and as the warning for the meeting called for only five to be elected Moderator Cunneen, taking the text of the warning as a guide, declared that only five had been elected, and Mr. Bedard was not numbered among them.

Thereupon he petitioned the superior court for a review of the matter, the contention of his counsel, Attorney E. L. Darbie, being that it was incumbent upon the town of Brooklyn, under the law, to have voted in a town meeting to reduce the number of grand jurors to be elected from six to five before this legally could be done. No such action has been taken by the town. The decision of Judge Brown being in favor of Mr. Bedard and against the town of Brooklyn the town now takes the matter to the highest court in the state. Attorney Harry E. Back is counsel for the town of Brooklyn.

Preparations were being made today at the county jail in Brooklyn and at the Killingly town farm to make Christmas happier for the inmates. There will be special dinners on the holiday, and there will be gifts from various sources for those at the farm and for numbers of those who will spend the day in custody in Brooklyn.

After handling the largest volume of mail matter in the history of the local office, Postmaster E. H. Keach and the men of the staff closed the office tonight with all matter distributed and another holiday rush cleared up. Today a boy was assigned as an assistant to each carrier covering local routes to carry packages, loads being too heavy and bulky to be handled in the ordinary manner. A postal truck handled the heavier packages. Christmas will be a holiday for the postoffice force.

About 100 personal taxes remain outstanding. Since December 15, 205 persons have taken an assessment of an extra dollar as a result of failing to pay prior to that date. Among the 100 persons who still owe and who are now liable to pay as much as $10, in settling this account there are some who are believed to have gone elsewhere to live, and there may be cases where the financial status of the family makes it impossible to pay at this time. After the holidays the summary method of collection will be undertaken, but meanwhile Personal Tax Collector Arthur A. Dean and the selectmen will carefully check the list and acquaint themselves with the circumstances surrounding each particular case.

The children of Goodyear went to bed tonight knowing that no matter how generous Santa Claus was likely to be with them when his visitations to the village are made some time this Christmas eve that he will be back on Christmas day to remember them with further gifts and a fine party arranged to be held at the Community house Christmas afternoon. The Goodyear Mills company has arranged with Santa for this party, and the assurance is that it will be a thoroughly enjoyable affair.

The coming week will witness the location here of the general offices of the Quinebaug company of Danielson and the Wauregan company of Wauregan in the former general store building of the Quinebaug company on the West Side, in the town of Brooklyn. It is just across the bridge from the Killingly side.

For many years these offices of the cotton manufacturing concerns have been located in Providence, as has the general office of the Ponemah company, an affiliated concern, whose general office is to be located in Taftville.

Bringing of the offices here will mean that several of the officials of the companies will be located here.

Leo J. L'Homme post, American Legion, sponsored the festivities on Davis park this evening for the children of the community. This year the beautiful and brilliantly lighted Christmas tree is set at the northerly end of the park and is a pretty sight and much admired. It will remain in place until after the first of the year.

Store forces ended their long grind of the holiday season late tonight. In many stores the workers have been on duty every night for the past week or ten days, have been kept busy and were well tired out when the hour of closing arrived this evening.

The Bulletin wishes all of its readers a very Merry Christmas and much future happiness and prosperity.

Christmas afternoon at 5 o'clock in the gymnasium of the Westfield Congregational church the tree party will be held. There will be presents for boys and girls, distribution of candy and all the settings making for a general good time.

Mr. and Mrs. William K. Litch of Stearns street announce the engagement of their daughter, Ruth, to Theodore R. Redlack, son of Mr. and Mrs. Charles J. Redlack, of Minneapolis.

A long prisoner held at the police station here through last night was released this morning and his hearing on a minor offense continued until Saturday. As Prosecuting Attorney Arthur G. Bill is out of town over the holiday, it is unlikely that there will be any session of the town court before Saturday, unless some emergency arises.

A task for many Danielson people today was the removal of the coating of snow and sleet that accumulated on sidewalks during the trying storm of last evening. State highway crews were sanding trunk line routes today.

Rev. J. H. Quinn, the pastor, will be celebrant of a solemn high mass at the Sacred Heart church in Wauregan Christmas morning at 5:30.

Treasurer Sidney W. Bard and all the members of the staff of the Brooklyn Savings bank enjoyed a little Christmas party of their own at the bank after the close of business this afternoon.

It is forecast that many who have delayed over the matter up to this time are going to be without 1930 registration plates for their cars on Jan. 1, and the 1929 ones cannot legally be used after Dec. 31.

Dr. and Mrs. William Levin left by motor today to spend the Christmas season with relatives in Maine.

PUTNAM

GEORGE H. LIARD NAMED ACTING POLICE CAPTAIN

(Special to The Bulletin)

PUTNAM, Dec. 24—The police committee of the common council, comprised of Alderman John M. Dean, chairman; Eugene Migneault and Leo J. Delisle, conferred with Mayor Charles A. Richard Monday afternoon and named Sergeant of Police George H. Liard acting captain to serve out the unexpired term of the late Captain William J. Jarvis who died Monday morning. The police commission also appointed Patrolman Alpherie Sponcey to act in Captain Laird's former capacity until further notice.

Police Commissioner John M. Dean said this afternoon that no permanent appointments will be made until the first meeting of the new administration which will be on Monday evening January 6, when heads of all city departments will be appointed to office for the ensuing two years.

Acting Captain Liard has been in charge of the police department since Captain Jarvis became indisposed last Tuesday. He is the oldest man in the department having a service record of eleven years as an officer.

WEEDEN TERRORIZED THIS SECTION AT ONE TIME

(Special to The Bulletin)

PUTNAM, Dec. 24.—Frank Weeden, the "mad Houdini" of Rhode Island, made his last escape Tuesday morning when he took his life by hanging at his cell in the state prison at Howard, where he had been committed after being found guilty of the murder of Dr. Russell H. Sartwell, head of the Rhode Island hospital for mental diseases. Weeden escaped from the mental institution on 15 different occasions and following a jail break a few years ago, wandered into this county to take an East Killingly youth his prisoner whom he threatened to kill. The name of the mad man of Howard had left an indelible impression in the memories of northern Windham county residents, who were filled with fear during the hours that Weeden was known to be at large in this section. Weeden had the Killingly youth at his mercy, led him to a cemetery where he forced him to dig his own grave, promising to kill him when the boy had completed the gruesome task. The opportune moment came when the boy caught the madman off guard and struck him with a shovel which he was using to dig the grave. Weeden was captured a few days later and returned to prison in Rhode Island. Although always confined in the most protected cell in the institution his daring cunning and his ingenuity provided him with many ways of escape and he made his way to liberty five times after his Windham county escapade.

Christmas will be a merry one in Putnam this year from all indications set forth by the charitable organizations and relief committees of fraternal organizations. A corps of workers were busy throughout the hours of Tuesday delivering baskets to needy families. The Christmas cheer baskets are certain to be accompanied by joy and happiness which will reign in all of the homes of those where hard times have ruled for weeks. The baskets will contain dinners, clothing, fuel and other necessities. All organizations are cooperating with one another in order that no one will be overlooked.

King Turkey will reign supreme at the Day Kimball hospital, the Haven home in Abington and at the Windham County home in the Sawyer district. Special Christmas day programmes have been arranged to inspire the spirit of the season for the shut-ins of the three institutions.

The tide of holiday traffic was at its height this afternoon when schedules of trains and motor coaches fell behind. And in the air, too, holiday traffic was observed. Planes of the Colonial Air Transport company were seen passing over the city at intervals during the day, en route to New York and Boston. The regular planes made the trips on schedule while additional monarchs of the air made the "jump" in between the hours of scheduled flights.

At St. Mary's church Wednesday, masses will be celebrated at 6 o'clock, 8, 9 and 10:30 o'clock. The masses at six and nine o'clock will be high celebrations with special programmes of music.

Francis Sheffler, three-year-old son of Mr. and Mrs. Frank E. Sheffler, of 67 Myrtle avenue, Webster, injured Sunday evening in an auto crash at Nichols hill, remains at the Day Kimball hospital with his condition reported unchanged by officials today. At a late hour, Francis had not regained consciousness which he lost at the hour of the crash when he sustained a compound fracture of the skull. Bernard, 7, a brother, is a patient at the hospital, suffering from fractures of both legs. His condition was improved today but months will be required for the splintered bones to knit back into position when he will be able to walk again. Vincent, 13 months old, brother of Francis, and Bernard was a victim of the tragic crash. He died early Monday morning at the hospital from a compound skull fracture received when hurled through a window of the death car.

Walter Lacroix, of Hartford, is spending the Christmas holidays at the home of Mrs. W. E. Maynard, of Chapel street.

Charles Connor, of Main street, left for Rye, N. Y., to spend the holiday at his home there.

Ralph Gahan, of Rye, N. Y., is spending Christmas with his mother, Mrs. John Gahan, of Main street.

Louis Lucier, of Hartford, is visiting over the week end at the home of his parents, Mr. and Mrs. Napoleon Lucier of School street.

Terence J. McGarry, son of Captain and Mrs. J. J. McGarry, of Grove street, arrived here from Lynn Tuesday, for the Christmas holidays.

JEWETT CITY

CHRISTMAS EVE PARTIES HELD IN THE CHURCHES

The Christmas party at the Congregational church Tuesday evening proved delightful. The program opened with Christmas carol singing by the children and prayer. A two act play, The Happiness Way, was presented by the children. The part of the Spirit of Christmas was taken by Virginia Goodenough, Dorothy Gray by Margery Webster, Elizabeth Gray by Arlene Symington and Arthur Gray by Ralph Goodenough. The imps were Charlotte Albertine, Leah Gill, Watie Wyatt, and Helen Bromley. The Judson family were Lucille Tomlinson, Eva Shorey, Eunice Webster, Olga Zegeer, and Lynwood Mills; fairies, Mary Gertrude Howe, Beatrice Dominique, Ruth Mae Benjamin and Bernice McNicol. Between the acts numbers were given by members of the primary class. There were recitations of Christmas greetings by Barbara Payne and Shirley Peterson, Christmas Cheer by Agnes Broadfoot, Put a Candle in Your Window, Herbert Webster, Merry Christmas, Harold Tomlinson, Baby Moons of Golden Red, Miriam McNicol, and a solo by Ruth Mae Benjamin. At the close of the play David Goodenough recited Goodbye. William Marshall represented Santa Claus. Everyone in the Sunday school received a gift from some person in the school, also a box of candy. Mrs. F. E. Robinson arranged and conducted the program, assisted by Mrs. Walter Benjamin, Mrs. C. L. Howe and Mrs. E. H. Hiscox. A special gift of sixty dollars in gold was on the tree for the pastor, and Charles E. Spicer, the faithful caretaker of the church was remembered with a gift of money.

The chorister was also remembered with a gift.

At The Baptist Church

The Christmas exercises at the Baptist church were under direction of Mrs. E. E. Gilbert and Mrs. G. H. Prior, with the following program: Recitation, My Wish, Royal Paquette; recitation, Christmas Everywhere, Phyllis Gilbert; exercise by primary class, Boys Will Never Be to Old; song, Dorothy Wilbur, The Heavenly Stranger; recitation, Hermon Tripp, A Dream; exercise by seven girls, Why We Love to Bring Christmas Gifts For Jesus; recitation, Earle Gilbert, A Christmas Eve Thought; son, Mrs. A. M. Brown's girls, Stars For Jesus; recitations, Alberta Scates, recitations, Edwin Hewlitt; exercise, primary children, Why Do You Like Christmas?; recitation, Chester Green, Would You?; pagaent, The Twelve Gifts, The Spirit of the Tree, Mrs. Floyd Ray; The World, Mrs. Adelbert Babcock; The Law, Ruby Gray; The Prophets, Sarah Gill; The Gospels, Beatrice Cathcart; Wealth, Glorianna Gill; Power, Lois Gill; Service, Ruth Cathcart; Love, Mildred Gilbert; Sacrifice, Marian Wilbur; Worship, Marjorie MacLean; Faith, Charlotte Cook; Hope, Emily Mager; Joy, Helen Brown; Goodwill, Doris MacLean; Time, Virginia Paquette; Peace, Alberta Scates.

Samuel Cathcart Jr. impersonated Santa Claus. A very pleasant surprise came to Mrs. G. H. Prior, the chorister and a Sunday school teacher when Mrs. Floyd Ray, in behalf of her class, who are also members of the choir, presented her a handsome floor lamp.

Arremony and Son, in acknowledgment of a fine holiday trade, wish to thank their many patrons, and to wish all good cheer.—adv.

CATHOLIC COUNCIL'S GIFTS TO UNCAS-ON-THAMES PATIENTS

Mrs. T. A. Rioux, Miss Margaret Driscoll and Mrs. M. E. Shea visited Uncas-on-Thames, Monday, and for the Catholic Women's Council distributed large baskets of good cheer to the patients there from Jewett City. The trip was made in Mrs. Rioux's autoomobile.

Prof. and Mrs. Champion Mathewson and children, of New Haven, are at L. G. Buckingham's for Christmas.

Mr. and Mrs. W. A. Richardson and family are in Fitchburg, Mass., to spend Christmas.

Mrs. Ellen Paul and Miss Dorothy Paul are guests at Mrs. Marian Strickland's, in Middletown.

Arthur Shea and Lloyd Jarvis of Holy Cross college, are at home for the holidays.

Finn's tonight. Matinee 2.30, all talking picture, Salute with George O'Brien. —adv.

FUNERAL

Elmer G. Starkweather

The funeral of Elmer G. Starkweather was held at his home in Hopeville, Tuesday afternoon. Rev. Harold Arnold of Pachaug officiated at the service. Burial was in Pachaug cemetery. The bearers were Millard Bowers, Lorenzo Marian, Howard Paine, William Watson, Harold Geer and George Norman. There were beautiful flowers. Relatives present from out of town were Mrs. Carl Mathewson and son, of New London, Mrs. Edwin Ashley, Plainfield, Mr. and Mrs. Howard Paine of Providence, Mr. and Mrs. Walter Stanton, Danielson, George Frink, Ekonk, Mr. and Mrs. William Fawley, North Brookfield, Mr. and Mrs. Charles Austin, Danielson, Mrs. James Austin and Mr. and Mrs. Carleton Bowers, Norwich.

Undertaker E. E. Gilbert was in charge of the arrangements.

Girls' Team Defeats Men

A crowded gallery at Jewett City alleys Monday evening witnessed the contest between the Jewett City girls' bowling team and a half dozen young men, selected from the top-notch local men's teams. The girls were there with the goods and barely allowed their male opponents a look in. Miss Jarvis won out on the high single, 105, also the high three, 273, was chalked up to her credit. The scores:

Jewett City Boys

Pinckley	62	65	71	198
Franklin	89	69	94	252
Guillotte	64	72	69	205
Gilbert	68	84	77	249
Miller	77	80	87	244
Guillett		80	80	160
	360	440	478	1278

Jewett City Girls

J. Borowsky	66	100	86	252
L. Lachapple	80	82	95	257
A. Sawacki	75	100	86	251
B. Morin	67	91	90	248
E. Jarvis	80	105	88	273
E. Eithier		101	99	200
	368	579	544	1491

During the evening about twenty singers gathered about the community Christmas tree and sang carols for half an hour.

PLAINFIELD

Miss Florence Wibberley entertained the O. J. S. by giving a Christmas party Monday evening at her home Whist was played, prizes being won by Mrs. Joseph Herbert, Miss Mary Baldwin and Mrs. John Kingsley. Refreshments were served by the hostess, assisted by Miss Mary Baldwin. Each received a Christmas gift.

Mrs. Effie Jencks is spending the holidays with her brother and nieces in Providence.

Home for the holidays are Miss Ida Butler, of the Posse-Nissen Physical Education school, Boston; Miss Amy Wilcox, Library Training school, Providence; Ernest Royle, Arnold Smith and Lola Shelley, from Connecticut Agricultural college, Storrs; Marden Prentiss and Miss Adelaide Prentiss, Mary Hopkins and Louise Jerome.

Miss Ruth Hall, teacher at Rosemary Hall, Greenwich, Conn., is spending the holiday with her mother.

The officers of the First Ecclesiastical society are to be entertained at the parsonage Thursday at 8 o'clock.

CENTRAL VILLAGE

Mr. and Mrs. Guilford Dyer are entertaining Mrs. Dyer's nephew and niece, Charles Costello and Miss Dorothy Costello of Arctic, R. I., formerly of this village.

OBITUARY

Asher Brown

Asher Brown, about 50, died Sunday at the home of his sister, Mrs. James Geer, after a long illness. He had lived here the greater part of his life. He leaves his sister Mrs. Geer and several nieces and nephews in this village.

Mr. and Mrs. Frances Carlan, of Fitchville, visited Sunday with Mr. Carlan's mother, Mrs. John Birracree.

Mr. and Mrs. John endall visited in Norwich Sunday with Mr. and Mrs. Foster Burgess, former residents here.

John Birracree, of Norwich, visited local relatives, Sunday.

Master Marshall Porter, of Hebron has been the guest of relatives here.

Mrs. Nellie Sheldon, of Washington, R. I., has been a caller at the home of friends here, where she formerly lived.

Mrs. Cora Jette, nurse from Wauregan, who is at the home of Dr. James L. Gardner has been ill with throat trouble. Mrs. Gardner, who has been ill with tonsilitis is recovering.

Albert Clarke entertained his cousin from Washington, R. I., Sunday. Mrs. Clarke remains ill, but is gaining.

For Christmas day, Mr. and Mrs. L. Howard Cross will entertain Mr. and Mrs. Clifford Pierce and infant daughter Phyllis, John Pierce of Norwich, and Miss Harriett Kendall, of Hartford.

Emile Blais will move to the Farnsworth Co. tenement, recently vacated by Henry Loughran.

Mrs. Edward McShane, employed at the Paco shop, Danielson, sprained her ankle Monday morning when she was on her way to the early bus, and was obliged to return to her home.

NO. GROSVENORDALE

Miss Evelyn Swanson, a student at Willimantic Normal school, is spending the holidays with her parents, Mr. and Mrs. Emil Swanson.

Miss Evelyn Johnson, a student at Brown university is home for the holidays with her mother, Mrs. Charles Johnson.

George Roch, student at Holy Cross college is at his home for the holidays.

Francis Reardon, student at Catholic university, Washington, D. C., is at home for the vacation.

Miss Antoinette Labonte, who is attending Willimantic Normal school, is home for the holidays.

Andrian Benjamin, a student at Assumption college is at his home, as is also Norman Seney.

Miss Margaret Cassells who attends Bay Path Institute, has returned for the Christmas holidays.

Miss Lucy Dartt is home from Connecticut Agricultural college.

Miss Marjorie Crandall and Marion Lewis, students at Bay Path Institute, are spending the vacation with their parents.

George St. Marie and Dan Chubbuck, students at Connecticut Agricultural college are at their homes, as is also James Maitland.

John Nizanoff, a student at Worcester Tech, has arrived for the holidays to be spent with his brother and Victor Colby with his parents, Mr. and Mrs. W. G. Colby. Miss Marcia Colby, a student at the Musical Conservatory at Pottsdam, N. Y., has arrived home also.

Mr. and Mrs. J. Gervais are spending the holidays with Mr. and Mrs. Murphy.

D. Choiniere is home on furlough from the Newport Naval Training school.

SOUTH KILLINGLY

Several friends from Hartford spent Sunday with Mr. and Mrs. George Slater.

Christmas exercises were held in the Community house Thursday evening and were much enjoyed by the large audience. The program follows: Selections by Hilltop orchestra; Welcome Betty Slater; songs, East Brooklyn Carolers; carols, K. H. S., Boys' Quartet; operetta, A Fairy Conspiracy; trio, Isabel Ricard and Elwin Tilton. After the program Santa Claus arrived and distributed gifts from the well-laden tree. The entertainment was planned and carried out under the direction of the Killingly music teacher, Miss Louise Perkins, assisted by Miss Kelley, the local teacher. Teachers and pupils worked hard to make it the success it proved and all who heard it appreciated their efforts.

Gertrude Hall, of Lynn, is spending the holiday vacation at her home.

Albert Whitaker of Northwestern university is spending his vacation with his parents, Mr. and Mrs. Milan Whitaker.

Mr. and Mrs. A. E. Hall, Gertrude Hall and Mrs. P. H. Coffey attended the pageant at the Baptist church in Danielson Sunday evening.

Beatrice Coffey spent Wednesday evening with Wauregan friends.

THIS DAY
EVERY JOY IN EVERY HAPPY WAY
THIS OUR WISH TO EVERYONE.

D. BLUMENTHAL
Town Hall Building Danielson, Conn.

Dr. A. G. Garcia
Has Opened an Office For The Practice of General Medicine on
Prospect St., Moosup, Conn.
Hours: 1-3; 7-8. Tel. Moosup 80

Merry Christmas!

The Brooklyn Savings Bank, Danielson, wishes you and yours
Merry Christmas and

A Happy and
Prosperous New Year

And it welcomes this seasonal opportunity to express to patrons and friends its warm appreciation of the patronage and good will which they have so generously accorded it.

WE WISH
A MERRY CHRISTMAS
TO ALL

The Windham County National Bank
DANIELSON, CONNECTICUT

1790 1929

Norwich Bulletin and Courier

Entered at the Postoffice at Norwich, Conn., as second class matter.
Telephone Calls:
Bulletin Business Office 480
Bulletin Editorial Rooms 35-R
Bulletin Job Room 35-W
Willimantic Office, 854 Main St. Telephone 1131-3.
Printed every day in the year except Sunday.
Subscription price 12c a week, 50c a month, $6.00 a year.

Norwich, Wednesday, Dec. 25, 1929

Members of The Associated Press
The Associated Press is exclusively entitled to the use for republication of all news despatches credited to it or not otherwise credited to this paper and also the local news published therein.
All rights of republication of special despatches herein are also reserved.

139 YEARS OLD

Daily Average Circulation
WEEK ENDING DEC. 21, 1929:
14,243

CHRISTMAS

Everywhere in Christendom today there will be retold the story of Christmas. It has long been anticipated and much preparation has been made for it. It has brought forth the Christmas spirit, that desire to do something for others which ought not to be confined to one day or one season. Christmas is an old story but it is the spirit of it that has such an inspiration for humanity. It is no passing delusion but a great fact that links human happiness and hopes with the birth of the Christian ideal.

What Christmas means is succinctly told by Rev. Dr. William Carter when he says: "Christmas is preeminently the festival of childhood. It is to celebrate a baby's birth—the birth of Christ-Child Jesus, its meaning for all of us in this connection—whether old or young—is 'except ye become as little children ye cannot enter into the Kingdom of Heaven.' Christ entered our kingdom as a little child; we can only enter His in the same way.

"Christmas is also the festival of joy. At such a time

The heart exults and sings;
The pulses leap, the feet have wings.

"Not all, however. There are some, even in this glad Christmas season, who cannot exult, who cannot rejoice; therefore it is our duty to bring the joy of Christmas time to their lives by sympathetic gifts for their needs. If Christmas means this to us we will enable even the poor and afflicted, the sick and the needy, to join with us in the glad chorus,

Joy to the world!
The Lord is come!

"One other thing that Christmas means is that it is the festival of peace. The angels sang

Peace on earth,
Good will to men!

and unless we can make each Christmas cement this good will and make permanent this peace, Christmas will not be fulfilling its mission and we will be the ones who will hold it back. Let the Christmas peace be not only in your hearts but spread it far and wide until war shall be no longer and good will shall reign everywhere."

The voice that rang out: "Behold I bring you tidings of great joy" set loose a gladness so real, so lasting, so world-persuasive, that in every land where Christ is loved there should not be a face that does not lighten with a smile. The real Christmas joy is a joy that is deep and heaven born, melting hard hearts and warming cold ones.

LAW ENFORCEMENT COMMISSION

When President Hoover named a commission for the purpose of making a study of law enforcement and observance, and the dry question, it was expected that it would be permitted to carry on its work without obstruction on the part of proponents or opponents of the various phases of their inquiry. It was recognized that it faced a big task and it would have to be handled accordingly. It has been at its work since last May and now a demand has been made in the senate for a report from the president as to what the commission is doing. Such a resolution was blocked because it was recognized as being a demand which should not go through the president but should be directed to the commission itself, and it was a resolution in conformity therewith that was adopted in the senate.

The demand for this report is accompanied by the threat of holding up any further appropriations unless it is received, and it is based upon the desire upon the part of certain dry senators to know what the attitude of the commission is going to be toward prohibition. Wet senators might be as insistent that the commission reveal its attitude relative to modification or repealing of prohibition.

But the drys are not content to stop there. The senator from Georgia is now telling the president that he ought to bring about the removal of a member of the commission because he has made certain statements as a private citizen relative to prohibition. This indicates a desire on the part of certain members of the senate to tell the commission what it must or must not do, what kind of a decision is expected from it and that its decision must not be based upon the facts as it finds them but upon the influence that can be exerted for or against the continuance of the inquiry.

The commission was expected to get down to bedrock, to disclose what it finds and to base its recommendations upon the facts as they exist. We know what the response of the drys would have been if the wets had set out to get a member of the commission at this stage of the inquiry, or if they were trying to dictate to the commission. They must realize that such tactics on their part are bound to be subject to the same kind of an interpretation by others.

GERMANY'S PLEBISCITE

When the previous conference was held at The Hague the Young plan of reparations adjustment was evolved and accepted by the several nations. It was necessary for that action to be ratified and when it came to action by Germany there was an effort made to defeat it. Among the nationalists some proposed the rejection of the plan and it was submitted to a general vote of the people. Every effort was made to get out a sufficient vote to support the proposal and upset the Young plan but it signally failed. There was involved in this plea the question of war guilt, a matter which was expected to arouse the people and cause them to go to the polls.

Clever as was the propaganda against the plan, it failed to make a serious impression. In order to insure its success, 15,000,000 votes were necessary, but, as a matter of fact, less than 6,000,000 were received and the move for rejection crumpled.

Whatever may have been the view, as to the sentiment of the people of Germany concerning reparations and the Young plan, it has been settled that it is in favor of it. That was obtained by urging those who opposed the rejection idea to remain away from the polls and this they did by the million. The government forces were favorable to ratification.

This result means that the people of Germany are back of their government in sticking to its agreements and that the reparations plan as modified improves the conditions and is an advantage to Germany. It cannot fail to be realized that Germany is not being required to meet the obligations that were agreed to in the Versailles treaty. It experienced a benefit under the provisions of the Dawes plan and, in view of changing conditions, it so set forth its situation that it obtained the benefit of the Young plan. To turn down what is beneficial, although it may not be all that was asked, would be against its own interests. It cannot fail to realize that as time goes on it may present pleas for further modification. If it does so it must be expected that they will be received and considered in the light of conditions at that time.

STICK TO GOOD RESULTS

If this country can save somewhere in the neighborhood of a billion dollars in the next six years by continuing the naval agreement relative to battleships, that expires in 1931 there will unquestionably be strong support throughout the country in behalf of such action. It might not be employed in that manner but it would be impossible to lop off a billion from our national debt in an easier manner.

This doesn't necessarily mean that battleships are going to be sent into the discard, although that may be the development in the future. It means that the several nations which know what it means to enter upon a building programme which includes battleships are much impressed by the manner in which the naval agreement has worked out. Under the circumstances, it is natural that they should be interested in continuing the plan. They have saved hundreds of millions already and they will effect further savings during the extension if it is voted.

This would mean that the nations which would build against the probability that the others would build new ships would retain their present battleship strength, and in all probability those of the group which have not as yet built up to their limit would display no more interest than they have in that particular class of ship. All of them can put the money that might go into battleship construction into other channels and they recognize it, and extending the agreement that exists now for another five years would be just as sensible as was the adoption of the agreement in the first place. Just because nation has continued to chase nation in battleship construction for years, it doesn't follow that it ought to be continued indefinitely.

PEACEFUL ADJUSTMENT

In this season of peace what could be more fitting than the conclusion of the agreement between China and Russia to settle their differences on a basis of facts?

This was the logical method to apply. It was the method they were committed to as signers of the Kellogg peace pact. It had been indicated that such a course would be adopted, but it was followed by outbreaks of such a character in Manchuria as to give the impression that thoughts of it had been disregarded.

Now comes the assurance that the two countries have made arrangements between themselves whereby troops along the frontier are to be withdrawn, those arrested in connection with the railroad trouble are to be released and next month there will be a conference at Moscow at which all the difficulties will be adjusted and diplomatic relations will be resumed.

It is to be hoped that this ends as satisfactorily as the agreement indicates. It is the only thing to do. It would have been a crime for those two countries to have gone to war, the outcome of which could be told in advance.

While it appears that these countries have worked out their adjustments among themselves, there can be no question but what they have felt the pressure and recognized the good advice that has been brought to bear by the other countries laboring for the success of the peace pact. There have been circumstances which indicate that the matter cannot be regarded as having been adjusted solely because of that and yet from the very beginning each country recognized its responsibility thereunder. Certainly its influence was in no other than the right direction.

EDITORIAL NOTES

A Merry Christmas to each and every one.

Christmas is always a happier day for those who have made others happier.

The man on the corner says: Could Santa get everything into the stocking?

There's always a question whether sleds or skates can be given a trial on Christmas day. But there's always a chance for the mechanical toys.

Chicago had an escape-proof jail, but there came a time when, like the unsinkable ship, it was proved otherwise and it would have been better if the claim hadn't been made.

A CHRISTMAS STORY

On Christmas eve many tales are told around the fireside—tales of Santa Claus and his reindeer, Christmas ghosts and a surly miser. Wise Men following a star. All of them recount some miracle of the year's best-loved holiday, bringing them into the homes of everyday people. In just such a home there once took place just such a miracle, or so it seemed to the people in it. Perhaps the story of it would not be amiss here.

When Willoughby DeBrooke Jones got home on Christmas eve, he was feelingly badly. He had many things to worry about. His life, he thought, was a complete failure. He had a cold. Business was "rotten," and besides, a dreamer always, he had put faith, he was sure, in one vision too many, and had sunk his savings in stock, that for the purposes of this story we shall call "Evaporated Cast Iron Pipe." It had some such name.

Mother and the girls had been nice about it. Mother had simply said "De Brooke!" with a break in her voice when he owned up to having done it. Some friend of his, and a friend of that friend's, had combined to influence father to this last act. Father was notably kind-hearted. Even now, as he came up the front walk, his shoulders were sagged by the bundles in his hands. His old hat was over one ear. His greatcoat was snowy, and one tag end of his muffler was afloat in the wind.

One more of his impracticalities, of his extravagances, was at the door to meet him, his Great Dane, "Micheline," who, however costly she was, was ever the first to hear his key in the lock at night, and who always left her rug at the hearthside to gallop clumsily to meet him.

But on Christmas eve, the women and the girls, too, went to the door. Father shook Micheline off; he was tired, and her first affectionate lunge had thrown him against the wall. He submitted to punctilious kisses, and handed over his bundles, to be stored away until the morning. There were giggles and laughter, and charge-account slips littered the front stair. Father had been Christmas shopping.

"De Brooke," said mother, at the table, "you look so awfully tired. Has the bottom fallen out of Evaporated Cast Iron Pipe? Are you ill? Don't you realize it's Christmas eve? Please try to disguise the expression of unalterable melancholy that now effaces all the signs of youth that might be said to linger in your countenance."

"Louise," said father, "I am sad because I'm happy. It's so touching, sort of, to be met at the little old front door by all the faithful folk, including Micheline. Even if I had to charge all the presents."

"The girls" returned from stowing away father's bundles in the upstairs front bedchamber nook where annually the horde of gifts was piled until after church services Christmas day. There was Aithne, whose short hair and pretended boyishness revealed her as Wellesley "woman," whose collegiateness would wear off in favor of a delightful femininity, it was to be hoped.

There was Bernadine, a senior in the city high school. There was Aunt Ellen, who wore that type of spectacles that have a little sort of bow and arrow arrangement over the nose, and a dangling and official-looking black ribbon. Aunt Ellen and Aithne and Bernadine grouped themselves around father's chair, and with little pats and fondling, interfered with his deglutition of a plate of soup. When Bernadine, sentimental over a Christmas card from "a boy at college," kissed him on the bald spot, the end of his nose got burned.

"Get away from me. Leave me in peace," he snorted. In dudgeon that became multiplied imagination of injury, the ladies retired.

"Father is fatigued," said mother. "Wait until he has had his supper before you bother him. I'm sure he isn't uphappy or cross, are you, De Brooke?"

"Glub," said De Brooke, and he bent his head over the table. A whine came from Micheline by the hearth. The fire was low.

"Humph," said Aunt Ellen, as she pulled her knitted shawl closer about her shoulders. "Evaporated Cast Iron Pipe!"

II.

Father's old hat hung in the hall. At 9.30 p. m. a young lady in a voluminous cerise wrap trimmed with white fur—true it was a year old, and had been used often—moved down the hall on her way out with her youthful escort. She paused and looked at father's old hat. She picked it up, and when none was looking she kissed it. It lay then on the radiator. A somewhat crumpled thing of brown felt, its band stained with many rains, and over the bow, a tattered trout fly to attest that father had worn in on his vacation late in September. With a knowing smile, Aithne, the young lady, stalked out.

At 10 p. m. a still younger lady in assorted negligee, with an inclination toward flannel, tottered sleepily down the front stairs, and on tip toes, her mules slightly slapping against her bare soles, took the ancient "chapeau" off the radiator, smoothed it out a bit, looked at the size tag in it, and muttering incoherently to herself, tip-toed back upstairs again, and to bed.

There was a sound of the winding of an alarm clock, about the hour of midnight, and Aunt Ellen, too, came into the hall, and with a few mandatory gestures of a singular speciousness, examined the old hat, and altered its position from the radiator to a small table. Willoughby De Brooke Jones sat long in the dining room talking with Louise, and be it said there was mention time and time again of a subject most distasteful to anyone on Christmas eve, that of Evaporated Cast Iron Pipe.

There were mortgages mentioned. And tactlessly, Louise had hinted that perhaps it had been unwise to charge so many things at the department stores. So father explained:

"Louise," he said, "I was coming home without any presents. There was the trial balance on my mind, and a few other things that, I gather, you may know about. On a corner a tough looking fellow was selling toys. Tempted by my habitual tendency toward the romantic, and one would say, by the good old lure of Yuletide, I stood and watched him. He was selling toy snakes. He would pick one up and wiggle it, and say, "See the cunning little snakes. Guaranteed to delight the children. Positively will not bite.' And do you know, before I was through listening to him, I could have bitten the fellow and the snake both. So I went 11th-hour shopping, though the Lord knows I guess I shouldn't have."

"Well, well, well," said Louise, patiently. He reached for his tobacco jar, and scrouching down in his chair, got set for a few chapters of some favorite book before the hour of bedtime. And his wife tiptoed down the hall, lingered before the front door, and silently, as silently as the snow was falling outside, went along upstairs. Once in her sleep she whispered "Six and seven-eighths."

Micheline opened her big eyes, by the fireside, and watched the man reading fitfully, his brow wrinkled, his head bowed, his face pale—on Christmas eve. The dog came over to him, leaving her place by the fire. She lay down on the floor beside him. He put down his book, scratched her behind the ear. "More damned expense," he said affectionately.

III.

So the faithful folk rose on Christmas day, and went to church. They believed in going to church on Christmas. And besides, there were many things to pray for, now that there was nothing left but prayer.

So, after services, the gentleman in the old hat, bundled up in his well-worn greatcoat, followed his women folk up the walk and into the Jones domicile. Micheline left off galloping on the snow-covered lawn and frisked in with the crowd. There was a hurried mixup during the peeling off of wraps, and almost before father had got his breath, they were piling up bundles before him in the dining room, and he was beginning his annual task of reading out the inscriptions on the little green and red and white tags, "From Mother to Father," and "From Father to Aunt Ellen," and "From Aithne to Bernadine," and even "From the Family to Micheline."

There was an abundance of big oval packages, father noticed, and in the press of unwrapping and the litter of tissue paper and bright-colored things of the sort that are given by women to women, there developed an epidemic of headgear. Everyone had seen that father had had need of one detail by which respectability is maintained—we refer to the headpiece. There was a brown felt hat, sized 6 3-8, from mother. There was a gray one from Aithne, a sort of sea-going gray one, which father snorted merrily at, but would never wear.

There was a shiny top hat from Aunt Ellen, who hoped bravely for better days again. This father looked upon with glee, and he and "mother" exchanged a cogent glance across the piles of presents. There was another contribution of hat from Bernadine, poor child, who had forgotten to find out the size, and had got one too small. Father put them all on top of the other, and looking for the world like an aristocratic second-hand clothes man, called for his dog.

Just then there was a dull knock at the door, and when one of the girls opened it Micheline reached out with her nose and picked up the morning paper and, as she had been taught, trotted into the dining room and laid it at father's feet. It was a day old and had come from New York. The Great Dane carried it in with unction. It was her present to him.

Our second-hand clothes man said, "Thank you, Micheline," and began looking for the financial page. He found it, and then, getting very pale, so that all "the girls" gathered about him, he said "This is perhaps the most serious shock I have ever received."

"Well, you have a good day for a shock," said Louise. "Here you are with all the faithful folk about you. Spill it."

"I suppose Evaporated Cast Iron Pipe has evaporated," said Aunt Ellen, fiddling with the bow and arrow on her spectacles.

"On the contrary," said DeBrooke "it has gone up five points and this here jolly old report says it will go up plenty more."

By noon he was radiant. By mid-afternoon they were all intoxicated with joy. By evening it was settled that Bernadine might remain in school; that Aithne might have and do what she wished and that even if all the Christmas presents had been charged, the finances were O. K. again.

And along about firelight hour, Willoughby De Brooke Jones looking upon his multitude of new hats picked out the one that had borne the card of his wife, and found, pinned in its band, a brand new trout fly, a gay little, vain little, hand-tied "Royal Coachman."

So Louise had attested her despairing faith in a friend of a friend of his, as one of "the faithful folk."

BURGESS BEDTIME STORY

Spooky Picks Out a New Home.

Wise is he who knows his mind;
Alas, 'tis seldom such you find.
—Spooky the Screech Owl.

Spooky the Screech Owl was a busy little Owl this night. He had made up his mind that he had got to find a new home. He meant to find it before morning. He wanted to be able to move right into it as soon as daylight should appear. So Spooky was looking over all the likely places for a home.

"I don't want to leave the Old Orchard," said Spooky, "No, sir, I don't want to leave the Old Orchard. I've lived in it ever since I came here and there is no reason for leaving it now if I can find any kind of a house. I can go over to the Green Forest, but I don't want to go over there. I wish Farmer Brown and Farmer Brown's Boy didn't take such good care of their trees. When I first came here there were plenty of holes. Now it's hard work to find a hole big enough for Jenny Wren."

Spooky looked everywhere through the Old Orchard. He couldn't find a single hole big enough in any of the trees. He was getting discouraged. Yes, sir, Spooky was getting very much discouraged. It was beginning to look as if, whether he wanted to or not, he would have to move over to the Green Forest. Spooky flew over to a big maple tree in front of Farmer Brown's house. He hadn't been over before because he knew that there were no holes in that maple tree. "Hello," exclaimed Spooky, "what is this?"

"This" proved to be a house. It was a very ice house. It was a very well built house. It had an opening plenty big enough for Spooky. That house could not have suited him better if it had been made for him. He went inside. The first thing he discovered was a handful of nuts. He guessed then that this house had been built for Happy Jack Squirrel. His guess was right. That house had been put up in the maple tree that very day. It was the Christmas gift of Farmer Brown's Boy to Happy Jack the Gray Squirrel. Happy Jack had discovered it late in the afternoon. He had gone inside and inspected that house thoroughly. He had decided that he would move in the next day. You see, it was just before dark that he had discovered the house. It was too late to move in that night, so Happy Jack had eaten two or three nuts, then hurried off to his old house and planned to return early the next morning to take possession of this new house and build a comfortable bed in it.

Of course, Spooky the Screech Owl knew nothing about all this. But he did know that here was a warm, comfortable house so near the Old Orchard as to be almost the same as in it, and he took possession. He threw out the nuts. He doesn't eat nuts. He didn't want them in the way. Then, having settled this matter, he went out to hunt for mice. It seemed as if good luck was with Spooky, for, having found such a nice house, he now found several mice in quick succession. In fact, he had all he could eat and was soon back in his new house, settling himself to sleep in comfort. Of course, he didn't know that this was Christmas. But it was and Spooky was getting his share of Christmas joy.

Meanwhile over in his old home Happy Jack the Gray Squirrel was dreaming of the new house he had found and how he would move into it and how fine it would be to be such a near neighbor to Farmer Brown's Boy. And Farmer Brown's Boy, who had seen Happy Jack when he had found the house, and had seen him when he left it for the night, was wondering if he would return the next morning and move in.

(Copyright, 1929, T. W. Burgess)

The next story: "Happy Jack Has a Shock."

IN DAY'S NEWS

Why European Map Requires 46 Languages

The National Geographic society has just issued a new map of Europe in 46 languages.

The 46 languages were required to give the precise official spellings of the place names in countries where the places exist.

In the years following the armistice one of the notable changes that has taken place in Europe has been the development and intensification of national feeling with respect to geographical place names.

Warsaw is Warszawa to the Poles; pre-war Reval has been replaced by Tallin in Estonia; St. Petersburg was transformed to Petrograd but now is Leningrad. So with hundreds of the names which, like the places they represent, have endured for centures.

One practical reason for the society's preparation of the new map is the increasing difficulty European travelers find in identifying the names of towns as they are spelled on timetables, or known to ticket agents—spellings that often are at wide variance with the names we have been using.

The traveler soon finds that Brussels, in Belgium, is Bruxelles; that Copenhagen is Kobenhavn; that Vienna is Wien and Constantinople is Istanbul.

Another reason is the growing correspondence of American firms and individuals with Europeans. Dr. Gilbert Grosvenor, president of the National Geographic society, in summarizing the map changes, writes:

"Every person expects others to spell his or her name as he or she spells it, wherever he or she may happen to be. Courtesy and custom will soon require that when we write to our friends in Europe we spell the names of their cities as these names are spelled at home.

"The National Geographic society has 50,000 members in Europe. Communications coming to these members from the National Geographic society addressed to Rome (Roma), Venice (Venezia), etc., would probably seem to them as illiterate as we regard letters coming to us addressed to Nueva York, Filadelfia, Salzseetadt (Salt Lake City), of Waszygton, which is the manner the names of a few of our cities are spelled in some European gazetteers.

"Forseeing the ultimate desirability of according to each nation recognition of its own approved geographic names within its boundaries, the National Geographic society three years ago, began to assemble the data for and to construct the present new map of Europe.

"Many of the names on our map will have an unfamiliar appearance to the average user; and yet these are the place names to which letters should be addressed; they are the names which the traveler abroad will find on his time-tables of the various countries; and they are the names which will greet his eye as his train or boat or airplane passes station, dock or landing field.

"In compiling material for this map, the National Geographic society has had courteous cooperation fro mmany sources. Without exception, embassy and legation officials of every European capital have assisted the society in obtaining their most recent authoritative national maps.

"In addition, geographical societies abroad have been consulted and have given valuable suggestions as to the choice of place names to be shown in congested areas.

"After the World war the official German, Austro-Hungarian and Russian languages were banished from the new-born states of central Europe, with the result that Estonian, Lettish, Lithuanian, Polish, Czechoslovak and Serbo-Croatian came into their own as official languages.

"The Turkish portion of the map had been completed when news came from the society's European staff representative in Constantinople that the new alphabet would be adopted. This entire section of the map had to be relettered."

The map is in six colors, is drawn on the convient scale of 1 to 6,000,000 (94.7 miles to the inch), and has more than 8,000 place names.

What Do You Know About Eastern Connecticut?

1—What two physicians named Marsh practised in Norwich in the eighteenth century?

2—In what military expedition did the former take part?

3—When?

4—When did he die?

5—For what was the latter noted?

6—When did he die?

7—At what age?

8—What was the name of the place where his house stood?

Answers will be found on Classified Page

Stories That Recall Others

Another Way

Arthur, who had been in the habit of asking fo ra cookie when at Mrs. B.'s, had been warned by his mother. The next day he told Mrs. B., that he wasn't to ask for a cookie anymore, but he said: "Gee, this house just smells like cookies and cakes."

Ordered

A visit to the toy department disclosed the question, "What shall Santa Claus bring you?" Small Boy replying said, "A fire engine."

Seated at the dinner table, deep in thought, Small Boy said: "Mother, will I receive a fire engine this Christmas?"

"Why do you ask such a question, my son?"

"Well, I told the Santa Claus department I wanted one," was the reply.

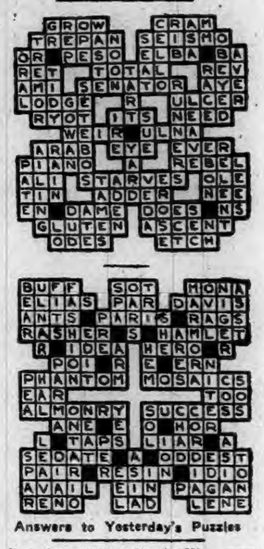

Answers to Yesterday's Puzzles

Preacher (at baptism)—His name, please?

Mother—Percival Archibald Alfred Henry Smith.

Preacher (to assistant)—A little more water, please!—Boston Transcript.

PILES
Every 75c tube with pile pipe and every 60c box of PAZO is sold with money-back guarantee. For itching, blind, bleeding, or protruding piles. Try it. Get relief.
PAZO OINTMENT

Ram's Head Fabric
GUARANTEED ALL-WOOL Fast-Dyed and High Quality
American Woolen Company

This label appears only on clothing made from guaranteed all-wool cloth

This label speaks for itself

It tells you in plain language that the cloth is guaranteed in quality. It tells you that here at last is a cloth that you can have confidence in—a cloth that will wear as well as it looks.

When you buy clothing demand Ram's Head guaranteed fabrics. Look for the label on the suit—the guarantee is on the label.

American Woolen Company
Executive Offices, Boston, Mass.

Ram's Head Fabrics
Styles that set the Style
Offers the choice of the widest variety of colors and weaves in the world.

Sincere Best Wishes For A Very

Merry Christmas

The spirit of the Christmas season brings to us renewed appreciation of the continued good will of our many friends.

We are, therefore, glad of this opportunity to express our sincere gratitude for the generous patronage with which we have been favored during the past year and to extend our very best wishes for your full enjoyment of a real Merry Christmas.

The Plaut-Cadden Co.

Furniture—Everything for the Home—and in Music
135-143 MAIN STREET. EST. 1872. NORWICH
New London Store, 224-236 Bank St., Formerly Foran's

A Washington Bystander

By KIRKE L. SIMPSON
Associated Press Staff Writer

WASHINGTON, Dec. 24— When Frederick Huntington Gillett of Massachusetts retires from the senate in March, 1931, a congressional career lacking just 12 months of a full two score years of uninterrupted service in house and senate will close.

For Gillett has said definitely that he would not run again. He is through with political life. He will be 80 years of age then, but if his present health and activity indicate what the future holds for him, he will be as hale and hearty an octogenarian as you could find in many a day's march.

Nobody seems to know exactly why Senator Gillett elected to announce his impending retirement in November. A month or so previously there was much talk of the situation developing among his republican colleagues at home due to the rival aspirations of former Governor Fuller and Eben S. Draper to achieve the nomination if Gillett decided not to run.

A Path for Coolidge.

The senator himself was silent. Yet not so long before that—in April in fact—Gillett had this to say as to a suggestion that Calvin Coolidge might like a senate seat to round out his political career.

"If Mr. Coolidge would be willing to run for the senate, or for any other public office, state or national, there is not a republican in Massachusetts who would not gladly get out of his way."

So the question for all politically minded Washingtonians—and that means about the entire population of the city—is whether Gillett's announcement of retirement means that he is getting out of Coolidge's way.

Probably only Mr. Coolidge could say, which he is not likely to do until he gets completely ready to do so.

Gillett is the third member of that group of Amherst old grads who have figured so notably in national life these last few years.

The other two are Coolidge and Dwight Morrow, now ambassador to Mexico and soon to be senator by appointment from New Jersey.

And of the trio, Gillett is not only the veteran in age and politics, but the only one of athletic background. He was a baseball player in his college days, captaining a championship Amherst team.

A Crack Golfer.

He still is a baseball fan, and besides that about as good a golfer for his age as the country knows. He's a good golfer quite aside from the question of age.

Gillett's torpedo red tinged beard, the only chin adornment of that shave in congress, will be missed.

Either as speaker of the house or as senator, he has lent distinguished appearance to his job. And he has a turn of tongue at times from which his colleagues and the galleries derive great amusement, despite the saying that he is of that sort of politicians who do much and say little.

He started his Washington career by giving Tammany hall a tongue lashing, it might be recalled.

Not
in the
sense of
custom, but
with a genuine
appreciation of our
pleasant association
during the past year
we extend to you our best
wishes for an old-fashioned
Merry Christmas
and a
Happy
New Year
BULLETIN JOB DEPT
Norwich, Conn.

A Merry Christmas

— THE —
EATON CHASE CO.
129 Main Street

A Very Merry Christmas

At this happy Yuletide season we wish everyone a joyful Christmas and a New Year full of good cheer. We thank all of our customers for their confidence in us and assure them of our best efforts to deserve their future patronage.

Hourigan Bros.
Norwich and Jewett City

SCOTT'S EMULSION
FAMOUS
OVER 50 YEARS

Irving Eisenstein
Accountant-Auditor
63 BROADWAY
Telephone 806

We, the entire Official Staff, as well as the Office Force of
A. WERMAN & SONS,
Norwich, Conn.,
Wish to express our thanks and appreciation of the valued Christmas gifts presented to us on Dec. 24, 1929, by Mr. A. Werman, president of the concern, in the name of the company.

Accept our sincere wishes
for a
HAPPY AND PROSPEROUS 1930.
OFFICIAL STAFF AND OFFICE

Shoe Repairing of Quality
and Service to Your Door
TELEPHONE 3112—WE CALL AND DELIVER
GOLDBLATT'S
Next to Palace Theatre Entrance

MOTOR VEHICLE REGISTRATIONS
WE GET PLATES EVERY DAY
WEST SIDE GARAGE
194-200 West Main St., Norwich
ALWAYS OPEN

Given Surprise Party.

A surprise party in honor of Mrs. Martin Herman, of No. 17 Maple street, who is recovering from an operation, was held Monday evening by the Woman's club of the Workmen's Circle, Branch 128B. Mrs. Herman was presented a beautiful blanket in behalf of the members.

MARRIED

REYNOLDS-ANDERSON —In New London, Dec. 22nd, 1929, by Justice of the Peace Max Boyer, Miss Mary N. Anderson of this city and Thomas A. Reynolds of Atlanta, Ga.

WHEN YOU WANT to put your business before the public there is no medium better than through the advertising columns of The Bulletin.

1700 1929
Norwich, Wednesday, Dec. 25, 1929

VARIOUS MATTERS

Light vehicle lamps at 4:53 this evening.

A Merry Christmas to all The Bulletin's readers.

The holly and the mistletoe are the popular favors today.

White Oak coal $12 ton, sold by Edward Chappell company.—Adv.

Dr. James H. Floyd, veterinarian, 28 Elm Ave., Norwich Town. Phone 506.—Adv.

"Clear and cold, followed by snow," is the promise of Daboll's Almanac for Christmas.

At South Coventry, Mr. and Mrs. Harry Wood are mourning the death of their sixteen-year-old cat.

The recent rains relieved the tedious toil of water carrying which burdened many residents of Scotland.

The Sunday school Christmas festival at Trinity Methodist church is to be held Friday evening at 7:30.

Sunshine on Christmas eve gladdened the hearts of the merchants, since it coaxed out hundreds of extra buyers.

The community tree on the property of Howard C. Russ in Monument street, Groton, stands out splendidly at night.

A gayly illuminated Christmas tree is admired at the home of Mr. and Mrs. Henry F. Powers, on Lincoln avenue.

Some unusually long freights ran through town Tuesday, most of the cars from the north having their roofs buried in snow.

Much seaweed has been taken from the shore at Lord's Point, and carted to the farm of Allen W. Harvey, in the Road District.

The leader of the woman's prayer circle at the Central Baptist church Tuesday afternoon was Miss Annie Storms.

At Westerly, George Kent, a student at Putnam Trade school, is spending the Christmas recess with his parents, Mr. and Mrs. Amos Kent.

The Seaside sanatorium, Niantic, had its Christmas tree lighted Christmas eve. Santa will visit the children this (Christmas) morning.

Norwich clerks were tired Tuesday night, but had the consciousness that their devoted efforts had helped toward a very successful holiday season.

A resident of the Shore Road, Westerly, Mrs. Henry Blackler, has been suffering with ivy poisoning in her hand and arm, but is somewhat improved.

E. Clinton Winchester of the Mohican hotel, New London, has gone to Rye, N. Y., to spend the holidays with his son-in-law and daughter, Mr. and Mrs. Herbert Sherman.

Parents have been invited to accompany their children Friday evening when the Christmas party of Park Congregational church school will be held in the parish house.

Worn-out mail carriers in Norwich dreamed Tuesday night of Santa Claus nightmares and avalanches of postcards—waking to realize that it was all over till another year.

The Junior Guild of the United Congregational church is to entertain twelve little girls at a Christmas party at the Community house, from 4 to 5:30, Friday afternoon.

Thursday, the feast of St. Stephen will be noted in the Episcopal churches.

Of the fixed stars, Capella is overhead about 11 p. m. this month. Vega sets in the northwest at 10 p. m.

The Christmas tableau, Bethlehem, was finely presented Sunday night by the children of Grace Episcopal church, at Old Saybrook. The children were directed by Miss Elizabeth H. Bailey.

Members of Rockville Boys band were given Christmas checks, at a Christmas party Monday night. Each received a check, the amount based on each member's attendance at rehearsals and concerts.

Among artistic and elegant Christmas greeting cards are those sent out by Dr. and Mrs. James J. Donohue and son, James, junior, which picture "Glendalough," their beautiful home on Harland road.

Some time ago, Mystic League of Women Voters appointed a committee to look into the matter of solving the garbage removal problem which is thought one of the greatest civic needs of the community.

Notices have been received that The Connecticut club of the Catholic University of America at Washington is to hold its fourth annual Christmas dance at the Edgewood club, New Haven, December 27.

Join the Chelsea Savings Bank Christmas club, now open. Interest and Christmas club accounts in amount of one extra payment provided all payments have been made promptly. Classes to suit all.—Adv.

Big holes were made in the toy stocks by last minute shoppers Tuesday, indicating that the majority of Norwich children had qualified to receive favors from Kris Kringle in stocking or on tree.

"Good will to men" is being shown in numerous instances about Norwich today, as the friendless and lonely are honored guests at family feasts. It is the da ywhen the human heart wants nobody to have that "left-out" feeling.

An Arab sheik doll made and dressed by Betty Young of Troop 7 won first prize in the doll contest of the New London Girl Scouts. The 45 dolls entered in the competition were on display for a week in the Community house window.

Some very graceful and cordial good wishes for this paper and its editorial force have been received from correspondents in various localities. Many of these have been workers for years in helping bring about the development and success of The Bulletin.

Visitors to Hartford have discovered, that, as giving ideas as to decorating small chambers, the Morgan Memorial has arranged a group of four rooms emphasizing the beauty and charm of Victorian, Republican, Chippendale and Empire furniture.

The temperature was sufficiently high Tuesday afternoon to soften up the frozen snow and glare ice which were such a menace in the early morning, so that motoring was agreeable for those whom business or pleasure called out.

WEDDING

Reynolds—Anderson

Miss Mary N. Anderson of this city and Thomas A. Reynolds of Atlanta, Ga., a sailor stationed aboard the U. S. S. Bushnell, were married Saturday night at New London, by Justice of the Peace Max Boyer.

State Hospital Patient Missing

A patient at the Norwich State hospital by the name of Nickerson has escaped from the institution and the local authorities have been asked to be on the watch for him. He is about 23 years old, weighs 160 pounds and is 5 feet 9 inches in height. The escaped patient was wearing a corduroy cap and gray jacket when he disappeared from the institution.

PERSONALS

Miss Mabel Tucker, of Norwich, spent a day during the week at her cottage on Wesley circle, at the Camp Ground.

Mr. and Mrs. John McHale, of Norwich, are to go to Hartford to spend Christmas with the latter's daughter, Mrs. James Gunning.

Miss Mary Blahuslak, who teaches in South Coventry, is spending the vacation with her parents, Mr. and Mrs. John Blahuslak, at Willington.

Miss Rita Silberman, a student at Syracuse university, is spending the holidays with her parents, Mr. and Mrs. Philip Silberman, of Broadway.

Howard Ryan, formerly of Norwich, who is now connected with the Metropolitan Insurance company in New York city, is in Norwich for the Christmas holidays.

Mrs. Fred Grenier and daughter, Gladys, Mr. and Mrs. Walter Scott and Mrs. Mary Whitmarsh, of Norwich, were recent visitors in Dayville with Mrs. Herman Steinbough.

Lieut. and Mrs. Howard L. Peckham and son, Howard, Jr., of West Point, N. Y., are guests of Mr. and Mrs. Frank E. Peckham, of Corning road.

Miss Sadie Frances Schwartz, a student at Emerson School of Oratory, Boston, has returned to her home at No. 25 Perkins avenue, to spend Christmas with her parents, Mr. and Mrs. Abner Schwartz.

FOREST ST. MAN DIED SUDDENLY LAST NIGHT

Jozef Lenkiewicz, 38, died suddenly about 10 o'clock Tuesday evening at his home, No. 44 Forest street, from acute indigestion, according to Medical Examiner Dr. C. C. Gildersleeve. He was seized with the attack in bed shortly after retiring and was dead upon the arrival of Dr. H. E. Higgins, who was summoned.

Mr. Lenkiewicz, who is employed as a weaver at the J. B. Martin plant in Taftville, returned home from work about 4:45 o'clock and later went out for the evening. Returning to his home at 8 o'clock he had supper and was in apparently good health. Shortly after he retired he asked his wife for a glass of water and died a short time later before medical assistance arrived.

Medical Examiner Gildersleeve and Coroner Edward G. McKay were notified and went to the house. Dr. Gildersleeve pronounced death due to acute indigestion.

Besides his wife he is survived by two children.

BULLETIN-RECORD EMPLOYES HOLD CHRISTMAS SOCIAL

The combined forces of The Norwich Bulletin and Norwich Evening Record enjoyed a delightful Christmas social Tuesday afternoon in the business office. The employes of both papers gathered in the office at 5 o'clock and were briefly adressed by President of the Bulletin Company Charles D. Noyes. Mr. Noyes told of the pleasure it gave him to address the happy gathering and extended Christmas greetings and best wishes to all.

Santa Claus, impersonated by Miss Helen G. Bellows, then distributed gifts from a beautifully decorated tree. Mirth and surprise were provoked by many of the gifts which were of a humorous nature, Kris Kringle having something for each one present, from President Noyes and Manager William H. Oat, right down through the list. Distribution of apples and candy kisses brought the enjoyable gathering, the second annual event, to a close, about 5:30. The arrangements were in charge of Miss Helen B. Moore, who also had decorated the Christmas tree.

TWO MEN ARRESTED ON LIQUOR CHARGES

Paul Anthony, 38, of No. 41 Thames street, and Charles Sabra, 32, of No. 129 Thames street, were arrested late Tuesday afternoon by State Police Officer Johnson, on charges of violation of the liquor law. It is understood that the charge against the men is transporting several gallons of liquor. Both are at liberty on bonds for their appearance in the city court.

LOCAL BOY SCOUTS GOING TO CAMP

The Boy Scouts from Norwich who have enrolled at the winter camp to be held Dec. 26 to Jan. 1 are the following: Gilbert G. Johnson, William Galligan, Edward Brodeur, Walter Crandall, Nicholas Tarrant and Edward Lichenstein. The Scouts are expected to leave the city either Christmas night or early Thursday morning.

Gifts For Chamber Employes

Gifts of $10 in gold were presented to Miss Inez Orn, secretary in the chamber of commerce offices, and Miss Mary Bundy, manager of the credit bureau of the chamber, Thursday afternoon, by Frank R. Murdy, president of the chamber. The gifts were given in appreciation of the efficient way in which they performed their duties the past year.

The Bulletin's Pattern Service

6592. Boys' Suit.
Cut in 3 Sizes: 2, 4 and 6 years. A 4 year size requires 1 3-4 yards of 35 inch material. For contrasting material 1-4 yard 32 inches wide is required. Trousers pockers and inside bands require 1-4 yard 32 inches wide. Price 10c.

6089. Ladies' Dress.
Cut in 6 Sizes: 34, 36, 38, 40, 42 and 44 inches bust measure. A 38 inch size requires 1 yard of 32 inch material for the underbody and 3 1-2 yards of 39 inch material for the dress. For underfacing on the cascade plaits 7-8 yard 12 inches wide is required. The width of the dress at the lower edge is 46 inches. Price 10c.

Bulletin Co., 11-13 Sterling Place, Brooklyn, N. Y.

SCORES JOIN IN COMMUNITY TREE PROGRAMME AT NORWICH TOWN GREEN

Crisp winter air welcomed the good attendance Tuesday evening which assembled on Norwich Town green to participate in the singing of Christmas carols and hymns, around the Christmas tree, which was illuminated with colored lights for this event, etc.

This celebration, sponsored by the Norwich Rural association a number of years ago, has been conducted each successive year under the same auspices.

From an elevated position Joseph C. Worth, song leader, conducted the community singing in a capable manner, the voices of the singers blending beautifully with the melody of the brass instruments played by John M. Swahn, leader, and Frank S. Galligan as cornetists, and Mr. Moran, bass. The children, who had been trained at school by Miss Mary Rogers, supervisor of singing in Norwich public schools, did especially well in their part in the community singing.

The Boy Scouts from Troop No. 2, Methodist Episcopal church and the scouts, Troop No. 10, of Sacred Heart church, Norwich Town, as well as others, were of efficient service in distributing the song sheets provided by the Rural association, also in collecting same at the close of the celebration for 1929.

The president of the Norwich Rural association, Willard J. Haugh, was most influential in seeing to it that with the assistance of the committees chosen to act this season, that the celebration this year would prove as eventful as in all previous years. Although for an entire change, the tree this year was not as elaborately trimmed, but in its simplicity was very attractive in its holiday attire. Besides the colored bulbs arranged on the tree proper, a large star of white lights as before was suspended from the top. There also was a large flood light placed in a proper location to furnish light for the singers. As in previous years the electricity was provided through the courtesy of Manager C. W. Taggart of the Norwich gas and electric department. The tree will be lighted for a period each evening during the Yuletide season, usually New Year's night being the last for the current to be turned on.

The select programme of songs included Adeste Fideles, the opening number, and Holy Night, Hark! the Herald Angels Sing, It Came Upon the Midnight Clear, O' Little Town of Bethlehem, We Three Kings of Orient Are, Once in Royal David's City, and in closing, Away in a Manger, the entire chorus of voices singing the first stanza and the good sized company of children singing the second stanza. The children also did themselves credit in singing one number all by themselves.

There were between 75 and 100 present and automobiles were parked all round Norwich Town green. Those attending entered into the spirit of the songs with much enthusiasm.

POST OFFICE EXPERIENCES LARGE HOLIDAY BUSINESS

That the employes and officials of the Norwich post office have well earned a respite today (Christmas day) is evident from the great mass of mail handled by them within the past week or so. No definite tabulation of the volume of mail coming into and leaving the post office could be obtained Tuesday evening, but it is the opinion of the officials that it has been the heaviest year in the history of the post office, especially in first class mail and parcel post matter.

Approximately 60,000 pieces of first class matter of outgoing mail have passed through the employes' hands on each day since the start of the rush, in addition to the various other classes of mail, incoming and outgoing which have been equally as heavy. The mail has been so heavy that the services of eight extra carriers and eight additional clerks were enlisted to cope with the situation.

Only a mere handful of parcel post packages remained undelivered Tuesday night. All mail of every description had been taken care of up to 6 o'clock.

A huge pile of letters, postal cards, packages and what not, which was amassed in the distribution room Monday, dwindled down to a mere nothing by 7.30 o'clock Tuesday evening, a half hour before the clerks' work was completed for the day. It was said by those who have been connected with the post office for many years that the post office this year had its heaviest Christmas mail. In order that the people of Norwich should receive their mail at the earliest possible moment the employes have been subjected to long hours, many of them having to work overtime and all day Sunday.

The local force is to be congratulated upon the fine showing this year under the able and efficient supervision of Postmaster Bailey, William A. Welles, assistant postmaster, William L. Fletcher, superintendent of mails and Maurice Kelly, in charge of the carrier and parcel post.

APPLE LAW VIOLATORS SUMMONED TO HEARING

(Special to The Bulletin)

HARTFORD, Dec. 24.—Connecticut apple growers are now assured that Commissioner of Agriculture S. McLean Buckingham is going to enforce the law relative to the grading and packing of apples. His stand on this matter became clear and emphatic when several growers were notified to appear at a hearing before the commissioner to explain why they should not be prosecuted for violations made during the past fall.

Commissioner Buckingham explained that the law which has been in effect for some time has caused considerable criticism on the part of fruit growers because it was not enforced. The establishment of an inspection service this fall disclosed the fact that several growers were not conforming to the law. Resulting from this the commissioner called the hearings which are required by law before prosecution proceedings.

The hearings, lasting the greater part of a day, disclosed the fact that the growers as a whole did not willfully disobey the law but were working under the assumption, in spite of numerous warnings, that the department of agriculture would not start enforcement proceedings this year. Commissioner Buckingham warned the men that he could take only one stand on the matter and if they wanted to avoid prosecutions in the future, their apples must conform to the state standards.

The men were also informed that if there was any uncertainty as to the requirements of the grade, the department would be willing to co-operate with the growers in the proper interpretation of the law and the grade requirements. Copies of the apple law, it was explained, have been distributed at demonstrations, meetings and by mail to nearly every section of the state, but if there are any growers who have not received a copy they are urged to communicate with the state department of agriculture.

WEST END ASSOCIATION COMMUNITY SINGING TONIGHT

The West End Community association will hold a community tree observance at 6:30 o'clock this (Wednesday) evening at Elizabeth street. The singing will be directed by Miss Nina E. Parry. Announcement was made Tuesday evening that the association will plant five, instead of four memorial trees for Elizabeth street school graduates who gave their lives either in the World war or in efforts to save the lives of others. In addition to the four boys in whose memory trees will be planted next Memorial day, and whose names have already been announced a fifth tree will be planted in memory of James H. Perrin, who gave his life in the World war.

RHO ALPHA MU HOLDS CHRISTMAS EVE DANCE

At the Waureegan hotel Tuesday evening the Rho Alpha Mu fraternity of Norwich Free Academy held a Christmas eve dance, at which a large number attended. The decorations were apropos to the season and beautiful lighting effects were used. A Hartford orchestra furnished the music for dancing.

FRANKLIN PASTOR PRAISES PAGEANT CHARACTERS' WORK

Rev. J. D. Waldron, pastor of the Franklin Congregational church, holds certain ideas about pageants. In an article on the pageant, At the Door of the Inn, given at the church Sunday, he said that if they are taken sincerely they can be given effectively by totally inexperienced people, with the guidance of two people who know.

Second, that long and tedious rehearsals waiting of many for one person's difficulties to be waved out are useless and therefore expensive.

Third, that "thinking" the part is the way and not imitation, though thinking does not rule out some determined conception if it does not take the place of immediate thinking.

And finally, that "movement" and keeping right on, never trying to correct an error is the way to success. That all amatur work is like Eliza crossing the ice, only possible by going on.

With these ideas he led the people of Franklin to attempt a pageant with 37 characters. The Biblical drama part where conversation is carried on by three people at a time, and 11 work together, had two rehearsals of about one hour each.

The pageant characters had one rehearsal and one the chief characters, and Ruth Waldron, who acted Joseph, just coming in time from Northfield, had an individual work out.

Mr. Waldron thinks Mr. Bradley, a student of Emerson school, gave the finest part he has seen in amateur work in his strangely beautiful character of the Beggar in the courtyard.

Next he thinks A. R. Race as the inn keeper, always on the stage, gave a clearly conceived and animated part.

Mrs. Marjorie Ayer as Mary, was beautiful and pathetic, and it would be hard to say whether this was an intellectural or character achievement.

Catherine Beckwith, five years old, as the youngest, ought not to be forgotten. Of the rest it is enough that no one failed.

The congregation gave a generous gift to Mr. Bradley. The pageant will be given December 29 at the Norwich Salvation Army, and January 5th, at 7.30, before the neighboring Y. P. S. C. E., and others at Franklin.

BIRTHDAY PARTY HELD FOR JOSEPH ABRAHAM

Monday evening Mr. and Mrs. Abraham of No. 69 Boswell avenue gave a birthday party in honor of their son's ninth birthday. There were 25 children and their parents attending.

Games were played by the children and refreshments were served. The birthday cake, which was cut by Mrs. Rich, was beautifully designed with Master Joseph's name. Joseph very ably played violin solos, accompanied by his violin teacher, Mr. Rich. Phyllis Ludlow entertained with several dance numbers. Poems were recited and songs were sung by all the children. Prizes were given for the best entertainers.

Joseph was the recipient of many beautiful and useful gifts.

ANOTHER CHECK FOR POLICE PENSION FUND

Chief George Linton of the police department has received a check for $25 from the American Thermos Bottle company to be added to the police pension fund. The check was accompanied by a letter expressing the appreciation of the officials of the company for the valuable service rendered by the police in the past year.

Boy Scouts Held Social

A delightful Christmas party was held Tuesday evening by Troop No. 6, Boy Scouts. There was music during the evening, refreshments, and gifts were distributed.

Leaves Son In New London

Mrs. Elizabeth Ann Downes, 93, who died Saturday at Winthrop, Mass., is survived by a son, Dr. William E. D. Downes, a teacher at New London. There are also two daughters, Miss Alice E. Downes and Miss Lillian E. Downes, both of Winthrop.

INCIDENTS IN SOCIETY

Mrs. Charles W. Vaughn, of Warren street, will entertain a family Christmas dinner party.

Rev. and Mrs. J. Eldred Brown have with them over the holiday, Mr. and Mrs. F. Francis Bartoes and two children and Miss Dorothy Brown, from Hartford.

Mr. and Mrs. Walter Trumbull Camp and sons, Frederick Sewell and Raymond Camp, are passing the holiday at Asbury Park with Capt. and Mrs. Randolph Ridgely, who have had with them for several days their daughter, Mrs. Frederick Sewell Camp.

Miss Elizabeth F. Smith is home from Philadelphia, spending Christmas with her parents, Mr. and Mrs. C. Edward Smith, of 61 Warren street.

Edmund Blackstone Perkins had as a week-end guest his room-mate at the Berkshire school, Conway Schultz, of Lynn.

Mr. and Mrs. Philip A. Johnson are entertaining Mr. and Mrs. Howard G. Wheeler and son, of Swampscott, Mass.

RADIO PROGRAMMES

Wednesday, Dec. 25

303—Springfield, WBZ—400

6:01—McEnelly's orchestra; Eskimo Pie time.
7:00—Amos 'n' Andy; "Criminal Law"—Dean Gleason L. Archer; Westinghouse salute.
8:00—Yeast Foamers; Sylvania Foresters.
9:00—Christmas reading by Prof. Charles Townsend Copeland; Sandy MacFarlande's Chimney Swallows.
10:30—Stromberg-Carlson hour.
11:01—Champion weatherman; Republican news bulletins.

283—Hartford, WTIC—1060

7:00—Jeddo Highlanders, Milton J. Cross, soloist; concert orchestra.
8:00—Concert of Franz Lehar compositions; Happy Wonder Bakers, male trio.
9:00—Seth Parker's Old Fashioned Singing school; Palmolive hour.
10:30—Floyd Gibbons—Headline Hunter.
11:00—The Continentals.
11:32—Dream Journeys, with Cliff Strong, organist.
12:00—Silent.

508—Boston, WEEI—590

5:45—WEEI diner music.
7:00—Big Brother club; Home Modernizers.
8:00—Vacuum Oil program; Happy Wonder Bakers.
9:00—Halsey-Stuart; Palmolive hour.
10:35—Chamber of Commerce organ recital.

243—Boston, WNAC—1230

6:10—The Champions.
6:25—Scott dinner orchestra; Finance Couriers; Big C Liners.
7:05—The Crusaders; Salicon Song Man; Italian Classics.
8:00—Sound Investors; Forty Fathom Traders.
9:00—Columbia male chorus; La Palina smoker.
10:00—Kolster Radio hour; In a Russian Village.
11:00—Hank Simmon's Show Boat presents "The Little Sinner."
12:00—Midnight Reveries.

379—Schenectady, WGY—790

6:30 a. m.—Candle light service, Lutheran church.
8:15 a. m.—Federation morning devotion.
10:00 a. m.—National Home hour.
11:00 a. m.—Three Little Maids.
11:45 a. m.—Old Time Tunes.
6:00—Dinner music.
7:00—Jeddo Coal
8:00—General Electric program; Continental Baking.
9:00—Halsey Stuart; Palmolive hour.
10:30—General Electric program.
11:00-12:00—Dance program.

394—New York, WJZ—760

12:00 p. m.—Utica Jubilee singers, Negro Spirituals; Pennsylvania music, Spirituals; Pennsylvania Luncheon music.
1:00—National Farm and Home hour; Yuletide Eight, male octet.
2:30—Holiday Syncopators.
3:30—Archar quartet, Godfrey Ludlow, violinist.
4:00—Radio Guild, "Pruneila."
6:00—New Yorker orchestra.
6:55—Talk, by John B. Kennedy.
7:00—Amos 'n' Andy, blackface comedians; Rise of the Goldbergs; Westinghouse Salute, dramatic sketches; chorus of 40 voices.
8:00—The Yeast Foamers; Sylvania Foresters male quartet.
9:00—El Tango Romantico, Dolores Cassinelli, soprano; Buck and Wing small-time vaudeville team.
10:00—Neapolitan Nights; Stromberg-Carlson program.
11:00—Slumber music, string ensemble.

454—New York, WEAF—660

8:15 a. m.—Morning devotions; Cheerio.
9:00 a. m.—Kris Kringle band.
10:00 a. m.—National Home hour.
11:30 a. m.—Melody Three—string trio; dancing melodies.
2:00—The Evolution of Christmas.
3:00—Russian Christmas—orchestra.
4:00—Christmas Symphony concert.
5:00—Jingle Bell Boys—Bonnie Laddies, male trio; The Lady Next
6:00—Black and Gold room orchestra.
6:00—Black and Gold room orchestra.
7:00—Jeddo Highlanders—Milton J. Cross, tenor; Golden Gems—Elsie Baker, contralto; Theodore Webb, baritone; string quartet.
8:00—Erno Rapee's Mobiloil concert; Happy Wonder Bakers.
9:00—Halsey, Stuart program—Chicago Little Symphony orchestra; Palmolive hour.
10:30—Floyd Gibbons—Headline Hunter.
11:00—Lew White organ recital.
11:20—Phil Spitalny's music.
12:00—Palais d'Or orchestra.

275—New York, WLWL—1100

4:00—Christmas carols by Paulist choristers.
6:00—WLWL not broadcasting.

230—New York, WBBR—1300

10:00 a. m.—Concert trio; Staywell series—Dr. Bertram Ball; Charles Rohmer, violinist; Care and Training of Children.
11:00—Studio orchestra and Ted Logan; lecture; "Some Thoughts on the Origin of Christmas"—R. H. Barber.
9:00—Tollaison trio; dialogue in Norwegian language.
10:10—Choristers; lecture—R. S. Emery; choristers.
10:50—Orchestra.
11:15—Lecture, "Leader of the People."—S. M. Van Sipma.

526—New York, WMCA—570

2:30—"Xmas in Honolulu," by Honolulu Melodists.
3:00—Seibert Wilson studio party.
3:20—Chinatown Christmas services, by Tom Noonan.
6:00—Noel program of music.
7:00—Finkelberg Entertainers; Caruso holiday memo.
8:00—Gala holiday program of music, trio and soloists.
9:00—Hertz program.
10:00—Lenox Jewish program; Apollo Casino orchestra.
11:05—Everglades orchestra; Clayton, Jackson and Durante.
12:35 a. m.—Moonlite Music Masters; Krazy Kat inn revue.

422—Newark, WOR—710

11:00 a. m.—Christmas organ program; WOR string trio.
12:00 m.—Hotel's orchestra.
1:00—Janssen's Midtown Hofbrau orchestra.
4:45—A Christmas story.
5:30—Palais Joy orchestra.
6:30—Uncle Don.
7:01—Montclair concert ensemble; Mayfair Roof orchestra.
8:00—Hawaiian ensemble; Christmas panorama.
9:30—Argentina (Spanish and South American music).
10:00—Shades of Don Juan.
11:05—Palais Royal orchestra; string trio and girls' vocal trio.

239—Newark, WAAM—1250—1250

9:00—The Tropical Islanders.
9:20—Pavilion Royal orchestra.
10:00—Star Radio hour.
11:00—Great North Inn orchestra.
12:00—Beau Arts orchestra.

272—Atlantic City, WPG—1100

8:00—Shelburne dinner music; popular song harmonies.
8:45—The New Christmas Radio, playlet.
9:00—Traymore orchestra.
9:00—Traymore orchestra.
9:30—Margaret Circusa, soprano.
9:45—The Singing Cop, George Virtue, baritone.
10:00—The Beach Combers, male quartet.
10:30—Studio Christmas party.
11:00—Silver Slipper Supper club.

HOLIDAY GIFTS PRESENTED BROADWAY THEATRE EMPLOYES

Following the performance at the Broadway theatre Tuesday evening a Christmas party was given by Manager Norman E. Fitz for the employes, 15 in number. Gifts of money of substantial amounts were received by the employes from Manager Fitz and the theatre owner, Philip Smith. An appropriate gift was also received by Manager Fitz from the employes.

C. W. Nash, president of the Nash Nash Motors company personally distributed $815,000 in cash Christmas gifts among the employes of his company in the Kenosha, Racine and Milwaukee plants.

SCIENTISTS TELL OF LIFE ON HOTTENTOT RESERVATION

For three years home was a corrugated iron house on top of a sun-blistered, solitary mountain in an arid country for W. A. Hoover and Mrs. Hoover, their four-year-old daughter and Fred A. Greely, a fellow scientist, who have just returned to Washington from south West Africa.

Killing a charging leopard with a 22-calibre rifle, says Mr. Hoover, was the most exciting adventure of their lonely post. The ringhals cobra incident was a close second. The cobra spit poison in Mr. Hoover's face.

Mr. Hoover was field leader of the National Geographic society expedition in co-operation with the Smithsonian institution to establish a solar radiation observatory on top of Mt. Brukkaros, a dead volcano of South West Africa.

Betty, Mr. and Mrs. Hoover's daughter, was one and one-half years old when they went out to establish the observatory. Now she is four. A flock of chickens and a cow were her only playmates for three years.

The Hoovers and Mr. Greely were relieved by Louis O. Sordahl and Mrs. Sordahl and A. G. Froiland, who arrived at Mt. Brukkaros to carry on the work of "shooting the sun" six times a day.

The work of the expedition was to set up an observatory which would make reports similar to those made by Smithsonian institution solar observatories in Chile and at Table mountain, California. The three observatories on three continents are reporting daily variations in the heat of the sun that reaches the earth. Every activity on the face of the earth is dependent on the sun's radiation, the variation of which is the subject of this study.

While individuals are only conscious of such variation in radiation as earth itself brings about through the procession of the seasons, evidence of the variation in the strength of the sun itself is not far to seek. Smithsonian authorities think there is a definite connection between variation in solar radiation and changes of weather. The observatory Mr. Hoover established on Mt. Brukkaros, South West Africa, may some day help warn Chicago of a coming drop in temperature.

At Brukkaros the Hoover party lived 2,000 feet up a mountainside and 61 miles from a grocery store. The nearest white man, a German missionary, lived 3 miles away. Their nearest neighbors were Hottentots, whose beehive houses dotted the plain. Because the observatory stands within a Hottentot reservation Mr. Hoover had to get permission to hunt springbok from the local chief of the Hottentots, who is known as captain.

Isolated on a dry mountain, surrounded by African natives, the expedition was nevertheless in constant touch with civilization. The government of South West Africa, which built the 3-room corrugated iron home shoop, the nearest town. A radio, a on the rocky mountain top, ran a telephone line connecting with Keetmanshoop. Christmas gift from the National Geographic society, brought them cable news of the United States and the rest of the world via the station at Cape Town, although static interfered in warm weather.

The second year the observatory staff received the mechanical parts of an electric refrigerator. They built a refrigerator around this unit. Thereafter ice cream was served on the volcano top. The refrigerator also preserved vegetables, fruit and meat so that the 122-mile journey to the grocery store and back might be made less frequently. A gasoline engine, which was brought up the mountainside, piecemeal on donkey back, and a generator supplied current for the refrigerator.

"A man setting up a solar radiation observatory has to be a Jack-of-all-trades," says Mr. Hoover. "Greely and I were carpenters, plumbers, mechanics, electricians, and farmers alternately."

"One night we heard noises that sounded like a lion," he said telling about the leopard, "and next morning three of our chickens were missing. Then we suspected our visitor to have been a leopard and the following night set a big trap. The leopard got into the trap, but went off, trap and all.

"Next morning we trailed him and finally located him in a crevice. I fired, wounding the leopard, which at once leaped toward us. We were on a ledge. The animal just barely missed the ledge and, as it tumbled down the rock, Greely fired and killed it. Although neither of us was injured, the experience taught us never to go after leopards with a .22 rifle."

The ringhals cobra, a snake that grows to six feet in length, was a frequent visitor at the Mt. Brukkaros observatory. More than half a dozen were killed near the house. Snake bite serum is kept in the ice box at all times. Once a cobra coiled itself on the front porch. Another time, as Mr. Hoover entered the storehouse he felt moisture on his cheek and looked up to see a ringhals cobra lying above the door. The snake had spit its poison at him. He ran out, got his gun, and killed the snake.

The ringhals cobra shoots its venom as well as injecting it with the fangs. The poison shot through the air is not dangerous to humans unless it gets into the eyes.

The expedition kept an auto truck in a "garage" half way up the mountain. Every ten days someone would drive to Keetmanshoop for supplies and mail. On these trips the driver always took a "black boy" to walk back in case of accident. The Hottentots have no use for work, but they do not consider walking work. Fifty miles in a day they consider a nice jaunt. Hence the emergency "black boy" on the truck.

When Mr. Hoover broke an axle in the sand of a dried up river, the Hottentot servant trudged off 20 miles for help.

At other times this dry river was a raging torrent and on one occasion cut them off from Keetmanshoop for six weeks.

Getting water and supplies up the mountain proved a great trial. Mt. Brukkaros was chosen because of the lack of rain. The roof-cistern system yielded some water, but not enough. Two loads of water daily were brought up from a water hole on donkey back.

Taking of observations generally occupied the morning from soon after sun up until 9 or 12 o'clock. The rest of the day was spent in computing the results obtained by three instruments, each different. The computations require six hours or more.

The intricacy of the computations may be judged from the fact that once the data for six film exposures of solar radiation intensity have been taken, the figures have to be corrected for depth of the atmosphere, ozone, water vapor, dust in the air, absorption in the mirror reflection, absorption in the black strip used in the instruments, and absorption in the prisms.

At Brukkaros the expedition had on an average of 240 clear days per year. The observatory, Mr. Hoover believes, may prove especially valuable because its reports and accentuate deviations in computations reported from California and Chile. These variations have put the scientists on the trail of some unknown factor governing the check on the sun's radiation.

BUYING BY BEARS TURNED STOCK PRICES UPWARD IN DULL SESSION OF MARKET

NEW YORK, Dec. 24.—(AP)—Stock prices turned upward today under the influence of a brief flurry of buying by bears not wishing to maintain short positions over the holiday. The covering movement was completed early in the day, and trading dwindled to a mere trickle, barely adequate to keep the ticker tape moving. The day's sales aggregated only 1,906,050 shares, the smallest turnover for a five-hour session since August of 1928.

The morning upturn carried a wide assortment of leading shares up 4 or 5 points, but the market gradually eased during the afternoon, and gains were mostly reduced by about half. The market was unusually thin, with few orders on either side, so that prices were extraordinarily sensitive.

The day's news served for the most part merely further to attest the current recession in industry. Freight car loadings figures, as announced for the second week of the month, indicated a moderating decline, and railway earnings reports for November reflected the slackening of industrial activity.

The weekly steel trade reviews, appearing a day early owing to the holiday, stated that total production of steel this month will be the lowest for any month in several years, but that inquiries from consumers indicate a substantial upturn after the first of the year. Iron Age stated, however, that a rush of January business is not expected, and leading producers do not expect first quarter activity will average 75 per cent of capacity.

A favorable indication of the volume of holiday trade appeared in an estimate placing Sears Roebuck's December sales at $50,000,000, or about 27 per cent above December, 1928.

Credit conditions were a little firmer, but were regarded as reflecting the temporary conditions of the holiday period. Call money renewed at 5 1-2 per cent and held at that figure all day. Upward revisions of bankers' acceptance rates for some maturities were made by leading dealers. The Federal Reserve condition statement of weekly reporting member banks showed an increase of $78,000,000 in loans on securities. Commercial loans, however, declined $106,000,000.

U. S. Steel sold up more than 4 points, and General Electric mounted 5 early in the day, but closed up 1 3-4 and 3, respectively. Allied Chemical gained 5 points, International Combustion preferred rallied 8. Among shares closing 2 to 4 points higher were included American Can, Atchison, Johns Manville, Macy, Norfolk & Western, Pacific Gas and Simmons.

There were several soft spots. General Cable A and Southern Dairies A dropped to new lows. Sears Roebuck and J. C. Penney sagged on abandonment merger plans. American Telephone, International Harvester, and Union Pacific lost a couple of points. Midland Steel preferred tumbled 15 in a few sales.

The commodity markets were featured by a jump of about 5 cents a bushel in wheat futures in response to a smaller than expected government estimate of the Argentine crop, and export demand. Corn and cotton closed a little higher.

Strength of the French franc continued to command attention in the foreign exchanges. The cable rate reached another new high for the year, at 3.84 1-4 cents. Sterling cables held at $4.88 1-4.

STOCKS.

Sales in 100s

Sales	In 100s	High	Low	Close
7	Abitl P & P ...	35	35	35
1	Abitl P&P pr .	77½	77½	77½
7	Abrah & St	44	44	44
25	Adams Exp nw .	24¾	22¼	24
51	Adv Rum pr ..	22½	22¼	22¼
2	Ahumada Lead .	⅝	½	⅝
51	Air Reduct	114½	111	112½
18	Air Way E Ap.	20⅝	20	20
27	Alax Rubber ...	1⅞	1¾	1¾
2	Alaska Juneau .	7½	7¼	7¼
6	Albany P W P ..	8⅝	8⅝	8⅝
117	Alleghany	24½	23⅞	23½
6	Allegh pr	96	95¾	95½
1	Allegh pr xwr..	91	91	91
9	Al Ch & Dye .	246½	241	244¾
9	Allis Chal Mfg .	50	49	49⅞
1	Amal Leath pr ..	20	20	20
3	Amerad	19	18½	19
1	Am Ag Chem ..	6¾	6¾	6¾
3	Am Ag Ch pr ...	25⅝	25	25
7	Am Bk Note ...	80	76½	77
2	Am Beet Sugar .	7	7	7
19	Am Bosch Mag.	42	39¼	40½
3	Am Brake Sh .	46	46	46
1	Am Br Bov El ..	8⅝	8⅝	8⅝
195	Am Can.....	113⅝	109½	110½
1	Am Can pr	141	141	141
3	Am Car & Fy ..	77	77	77
3	Am Car & F pr.	114¼	113½	113½
1	Am Chicle	36	36	36
10	Am Com Alch ...	29¼	28	29
1	Am & Europ	31½	31½	31½
848	Am & For Pow.	82½	79½	80⅞
2	Am & F P 7p pr	107½	107	107
1	A & F P 2nd pr	94	94	94
2	Am H & Lea ..	4	3½	3½
1	Am H & L pr .	80	80	80
3	Am Home Prd.	55⅞	55¾	55⅞
13	Am Ice	37	36½	36
21	Am Intl	35⅞	34½	34¾
4	Am La F & P ..	2½	2½	2½
10	Am L F&F pr as	26¼	26	26¼
22	Am Loco	99½	95½	99½
2	Am Loco pr	114	113	113
14	Am Metal	46¼	45	46¼
3	Am Metal 6 pf .	112½	112½	112½
3	Am Piano	⅞	¾	¾
10	Am Piano pr as	7¾	6⅞	7
20	Am P & Lt	74	72	72
1	Am P & L 6....	101½	101½	101½
2	Am P & L pr A.	75	74¾	75
1	Am P&L pr A st	79½	79½	79½
102	Am Rad St S ..	30¾	29½	29⅞
8	Am Repub	22⅞	21¾	21¾
4	Am Rol Mill ...	78	76¾	76¾
1	Am Seating	19	19	19
52	Am S & R	71⅞	69½	70½
1	Am Smelt pr ..	134	134	134
5	Am Snuff	42	41	41
10	Am Stl Fdrs ...	44	43½	44
29	Am Stl Fdrs p st	111	111	111
8	Am Stores	45¾	45⅝	45⅝
3	Am Sug Ref	59½	59½	59½
9	Am Sumat Tob .	20	19½	19½
60	Am T & Cable as	26¾	26¾	26¾
88	Am T & T	219½	213¾	214¾
2	Am Tob pr	120	120	120
7	Am Tob B	196	191½	195
12	Am Type Fdrs	120	123	120
30	Am Wat Wks .	79¾	77	78½
8	Am Wool	7⅞	7½	7⅞
10	Am Wool pr	19½	19	19½
1	Am Wtc P ctf .	6	6	6
1	Am Wtc P pr .	31	31	31
3	Am Z & Ld ..	8⅝	8½	8⅝
835	Anaconda Cop .	73	70½	71⅞
17	Anchor Cap	37	36	37
1	Anchor Cap pr.	99¾	99¾	99¾
11	Andes Cop Min .	23¼	21¼	22½
2	Archer Dan M.	24	23¾	24
1	Armour Del pr .	80½	80½	80½
18	Armour Ill A ..	5⅝	5⅝	5⅝
38	Armour Ill B ..	3¼	2⅞	3
3	Armour Il pr ...	62	61½	62
37	Arnold Const ...	7½	7	7½
30	Arloom	21½	18½	21½
21	Asso Ap Ind ..	36	35	36
11	Asso Dry Gds .	23¾	23¼	23¼
1	Asso Dry Gds p .	87	87	87
10	Asso Oil as	34½	34½	34½
19	Atchison	223	215½	222
1	Atchison pra ..	104½	104½	104½
1	Atl Coast Line.	170	170	170
3	Atl G & W I ...	72½	69½	71½
12	Atlantic Ref	38⅞	36⅞	37¼
1	Atlas Power ...	73½	73½	73½
10	Atlas Dow pr as	100	100	100
1	Atlas Tack	6	6	6
6	Auburn Auto ...	138½	133	135
1	Austin Nichols .	4	4	4
6	Aust Cr Anst ...	7	6	7
62	Aviation Corp ..	5¼	5	5
30	Baldwin Loco .	28⅞	27⅞	28¼
400	Bald Loco p as	112½	112½	112½
54	Balt & Ohio .	115⅞	114	115
4	Bang & Aroos .	62	51½	61¾
2	Barnet Leath .	9½	9½	9½
36	Barnsdall A	22¾	22½	22⅞
1	Bayuk Cigar ..	60	60	60
6	Beacon Oil	15	14½	15
2	Beatrice Cream.	69¾	69	69
2	Beld Hemin ..	4¾	4⅝	4¾
82	Bendix Avil ...	33¾	32	32⅞
4	Best & Co ...	32	31	31
76	Beth Steel	91½	89	89½
3	Beth Stl 7 pr ...	123¾	122½	123¾
100	Blumenthal pr ..	80	80	80
11	Bohn Alum	49	47¾	48
1	Booth Fish 1 pr.	24	24	24
23	Borden	69½	68¼	69
24	Borg Warn	33½	31¾	32
4	Botany Mills A ..	3	2¾	2¾
38	Briggs Mfg	14½	13¾	14¼
2	Briggs & Stratt .	29	18¼	29
Brit Emp St 2 p.		4⅝	4⅝	4⅝
14	Brockw Motor .	18	16⅞	18
1	Bklyn Man T ..	63¼	63¼	63¼
1	Bklyn M T pr.	82¾	82¾	82¾
2	Bklyn & Q Tr.	10⅞	10⅞	10⅞
2	Bklyn Qu T pr ..	52	52	52
8	Bklyn Up Gas .	120	129	129
1	Brown Shoe	42	42	42
2	Bruns Bal	17¾	17¼	17¼
1	Bucyr Erie	22½	22½	22½
2	Budd Wheel	8½	8¼	8¼
4	Bulova Watch .	27⅞	23¼	27⅞
1	Burns Bros A .	99½	99½	99½
1	Burns Bros B ..	29	29	29
14	Burr Ad Mch ..	42¼	41¼	42
2	Bush Term	37	36½	36½
10	Bush T 7pc dbas	102	102	102
3	Butte Copper ..	3	3	3
But & S Min ..		4½	4⅜	4⅜
2	Butterick	18	18	18
51	Byers Co	80⅞	78½	79¼
2	By Prod Coke .	24	24	24
3	Calif Pack	67	66	67
4	Callahan Ze Ld ..	1½	1⅛	1½
8	Calu & Ar	82¾	81	82½
18	Calu & H	28½	27¾	28¼
1	Camp Wyant ..	19¾	19¾	19¾
6	Can Dry Gin Ale	62	61	62
13	Can Pac	189¾	186½	187
1	Cannon Mills ...	29½	29½	29½
1	Capit Adm A .	19	19	19
20	Case J I	190¾	185	187¼
2	Caterpil Tr	82	82	82
1	Cayuga Dobbs .	61	61	61
10	Cav Dobbs pr as	64	64	64
8	Cent Aguirre ..	24¼	24	24
13	Cent All St xd.	32½	31⅞	31⅞
27	Cerro de Pasco .	61	59½	61
9	Certainteed	12	11	11
77	Checker Cab ..	39	38¼	38¼
2	Ches & Ohio ..	201	200¼	200¼
4	Ches Corp	61	61⅞	61⅞
1	Chic & Alton ..	4½	4½	4½
6	Chic Gt West ..	15¼	14½	15¼
3	Chi Gt West pr.	38	38¼	38½
8	Ch M S P & Pac	24¼	23¼	23½
48	C M StP&P pr.	42½	40½	41
7	Chi & Nor Wt ..	84½	84	84
4	Chi Pneu Tool ..	28	22¾	23
6	C R I & P	114	113	113
9	Chic Cot Oil ...	26¼	26	26¼
16	Childs Co	60¾	58⅝	60¾
255	Chrysler	34½	33½	34
8	City Stores	10¼	10	10
11	Cluett Peaby ..	36	35	35¼
1	Coca Cola	129	129	129
31	Col & Alkm ..	14¾	13¾	14
17	Col & Alk pr ..	70¾	70	70
16	Col F & Ir ...	36½	33½	33¾
10	Col & So 1st pr.	69½	69½	69½
90	Col Gas & El .	67½	65	66¼
1	Col G&E pr A.	106¾	106¾	106¾
278	Colum Graph ..	26½	25¼	25¼
23	Col Carbon ..	164¾	160	161
1	Columb Crb rts .	3⅛	3⅛	3⅛
11	Com Credit	22⅞	22⅞	22⅞
4	Com Cred A	32	31	32
46	Com Inv Tr ..	38½	37½	38⅞
77	Com Solv new .	27¾	26⅞	27¼
339	Com South	12¼	11¾	12
1	Conde Nast P ..	45	45	45
32	Cong Nairn	13½	13¼	13½
4	Con Cigar	49¾	48½	48½
4	Consol Cigar ..	46¾	46	46¾
2	Cons Film Ind .	15¼	15	15
1	Cons Film l pr ..	19¼	19¼	19¼
80	Cons Gas	93½	91⅞	92½
4	Cons G Sa pr ..	99⅞	99½	99⅞
2	Cons RR Cu pr.	60¼	60¼	60¼
1	Cons Text	1	1	1
2	Container B ..	4¼	4	4
13	Cont Bak A ..	41½	40	41½
5	Cont Bak B ..	6	5½	5⅞
2	Cont Bak pr ..	88	88	88
850	Cont Bank as...	36½	35	35
23	Cont Can	48½	47½	48
12	Cont Ins	68	66¼	67
15	Cont Motor....	7	6⅞	6⅞
60	Cont Oil Del ..	22½	22	22½
24	Corn Prod	88½	87¾	87¾
7	Cont Sh	30⅞	29¼	30⅞
22	Coty	25¼	24⅞	25½
3	Crm Wheat	27½	26½	27
19	Crosley Radio .	19⅞	18¼	18¾
11	Crucible Stl...	81⅞	79¾	81⅞
1	Cruci Stl pr ...	109	109	109
1	Cuba Cane Sug .	1	1	1
2	Cuba C Su p ..	3¼	3	3¼
2	Cuba Co	9¾	9¾	9¾
1	Cuban Am Sug .	7¾	7¾	7¾
360	Cub Am S p as	61¼	58½	61¼
5	Cu Cane pr ctf .	⅝	⅝	⅝
10	Cudahy Pack ...	48	47½	47½
2	Curtiss Pub ...	112	108	112
129	Curtis Wright .	8¾	6¾	6¾
23	Curtis Wric A .	14⅞	13½	14
1	Cutler Hammer	76	76	76
5	Davison Chem .	28¼	28	28¼
3	Deben Sec	23	22¾	23
150	Deere pr as ..	118⅞	118½	118⅞
12	Del & Hud ...	166	163½	163¾
3	D L & W	140	140	140
1	D R G & W p	61	61	61
3	Det Edison	194¾	191½	193
5	Devos & Ray A.	31½	31	31¼
110	Diam Mat....	131½	131	131
13	Dome Min....	7	6⅞	7
3	Domin Str....	19⅞	19¼	19⅞
13	Drug Inc	77	76	76¾
1	Duluth S S & A.	1¾	1¾	1¾
4	Dunhill Int ..	33	31½	31½
1	Duplan Silk ...	15½	15½	15½
45	DuP de N	114¼	111	114
2	DuP de Nem ..	116½	116¼	116½
13	Eastman Kodak.	73	171¼	173
11	Eat Ax & S	27¾	27¼	27¾
10	Eiting Sch	8⅞	8¾	8¾
1	Eiting Sch pr .	42	42	42
23	Elect Boat	4⅞	4⅝	4⅝
50	El P & L	46⅝	45½	44½
45	El P & L pr .	114½	111	112⅞
8	Elect Str Bat .	68¾	67	68¾
1	Emerson Br A.	3½	3½	3½
1	Endi John	50	50	50
11	Eng P S	38¼	37¼	37½
2	Eng P S	42	40	40
26	Eng P S pr ...	80½	79½	80
18	Erie R R	67⅞	66½	66⅞
30	Erie 1 pr	45¾	43½	44½
13	Eureka V C ..	36¾	36¾	36¾
3	Ev Auto L	22	21½	21½
3	Fairbanks	7½	7	7
4	Fash Pk A	25¾	25¾	25¾
1	Fash P A pr ..	78½	78½	78½
11	Fed L & T ...	38¼	37¼	37⅞
1	Fed W S	33¾	33¾	33¾
6	Fed Dept Str ..	25½	25½	25½
10	Fid Ph F I ...	65	64	64
100	Filene S pr as	92	92	92
10	Firestone	27¾	26Z	26
6	First Nat S ...	51	50	50½
75	Firestone pr .	84⅞	82¾	84
8	Fisk Rub	3½	3½	3½
60	Fisk Rub 1 pas	15¾	14½	14½
9	Foster Wheel ..	63	61½	62
190	Fox Film A ..	24¾	22½	23¾
28	Freeport Tex ..	38	37½	37¾
1	Gabriel Snub A.	5⅝	5½	5½
2	Gardner Mot ..	3¾	3¾	3¾
12	Gen Am Tnk....	93⅞	91¼	93
5	Gen Asphalt ...	48½	48	48
2	Gen Bronze ...	25½	25½	25½
5	Gen Cable	27	26½	27
10	Gen Cable A ..	65	63¼	63¼
3	Gen Cigar	51½	50¾	50¾
116	Gen Elec	227	222½	224
245	Gen Elec n ...	56⅞	56⅝	57
2	Gen Elec spl ..	11⅝	11⅝	11⅝
39	Gen Foods	47¼	46⅞	46¾
2	Gen G & E A .	72¾	68	72¾
110	Gen G&E $7 as	105	103¾	105
4	Gen Mills	50¼	50¼	50¼
2	Gen Mills pr ..	92	92	92
259	Gen Mot	40¾	39¾	39¾
2	Gen Mot 7pc ..	120¼	120¼	120¼
2	Gen Out A A ..	36	36	36
11	Gen Pub Serv .	31⅞	30⅞	31⅞
1	Gen Rail Sig...	83	82	82
3	Gen Refrac	61⅞	61	61
18	Gil Saf, Raz ..	97⅞	96½	96½
29	Gimbel Bros ..	12½	12⅞	12⅞
36	Gimbel pr	66	65⅞	66
8	Glidden Co	32½	31¼	32
9	Gobel Ad Inc ..	14	13¾	14
51	Gold Dust	38½	37½	38¾
26	Goodrich B F .	41¾	39¾	39¾
26	Goody T & R ...	65	63¼	63⅞
2	Goody Tire 1 pr .	94	94	94
3	Goth Silk Hos ..	23	20½	23
350	Goth S Hos p as	70½	70	70
34	Graham P Mot .	9⅞	9¼	9⅞
7	Granby C Min ..	51	50	50
1	Grand Silver ..	39	39	39
3	Grand Un pr ...	33⅞	32¾	32¾
8	Grant	26⅞	26½	26⅞
3	Gt North R pr .	95	94	95
1	Gt Nor R pr c .	94	94	94
4	Gt N I Or ctf ..	20	20	20
3	Gt W Sug	25¾	23¼	25⅞
85	Grigsby Grun ..	20	19	19⅞
1	Guan Sugar	1¾	1¾	1¾
17	Gt M & North .	39	38½	39
12	Gt M & N pr .	93	94	94¼
102	Hahn D Stores ..	13	12½	12¾
4	Hahn D St pr ..	76½	76	76½
110	Hanna Co I pr	107	106	107
1	Hartman B	16	15¾	16
3	Hayes Body ...	8¾	8¼	8¾
1	Helme	89	89	89
1	Hershey Choc ..	68	68	68
5	Hoe & Co A ..	13	13	13
2510	Holland Furn ..	25	25	25
9	Houd Her B ..	18¾	18½	18¾
2	Household F pr	51½	50½	51½
3	Househ Prod ..	55	55	55
11	Houston Oil ...	38	36½	37
5	Howe Sound Co	35¼	35	35
10	Hud & Man. ..	45	44⅞	44⅞
2	Hud & Man pr .	79	79	79
24	Hud Mot Car ...	52½	51¼	52
49	Hupp Mot Car..	20⅞	20	20⅛
3	Ind O & G ...	22¾	21¾	22
2	Indian Motor ...	4	3⅞	4
20	Indian Refin .	18¼	17¼	17⅞
23	Ind Refin ctfs ..	16⅞	15½	16
25	Indust Rayon ..	104	99	102¾
1	Ingers Rand ..	146	146	146
20	Inspira Cop ...	27⅞	25½	26⅞
13	Insur Corp ...	14¼	12⅞	14½
29	Inter Rub	4⅝	4⅝	4⅝
3	Intern Agri	4¼	4¼	4¼
8	Int Cement	55½	55⅞	55⅞
65	Int Comb Eng ..	7½	6⅝	6½
21	Int Comb E p ..	33½	25	33⅞
36	Int Harvest	78¾	76½	76½
5	Int Hydro Elec .	31¼	30¾	30¾
32	Int Match p p.	63⅞	62⅞	63¼
91	Int Nick Can...	30¾	29⅞	30¼
3	Int P & P A ..	25⅞	25⅞	25¾
2	Int P & P B ..	16	16	16
5	Int P & P C ..	13¼	12¾	13¼
4	Int P & P pr.	80½	80½	80½
2	Int Print Ink .	47	47	47
20	Int Salt	64¾	64	64¾
1	Int Silver	101½	101½	101½
62	Int T & Tel ..	69¾	67¾	67¾
	Inter Dpt Str ...	30¾	30½	30¾
9	Invest Equit	20	18	19
1	Jewel Tea	42	42	42
50	Johns Manv ...	116	112½	113
130	Johns Manv p as	121½	121⅜	121½
50	Jones & L St p	118¼	118¼	118¼
14	Jordaun Mo Car.	2¼	2	2
	Kan City S Ry ..	81	81	81
2	Karstadt Rudo .	13	12½	12½
2	Kayser	40	38¾	39½
20	Keith Alb O pr ..	78	78	78
13	Kelly Sp Tire ...	3⅝	3¼	3¼
11	Kelsey Hay W .	21¾	21½	21¾
19	Kelvinator	7	6¾	7
10	Kinney pr as ..	90¼	90¼	90¼
20	Kendall Co as..	82	82	82
29	Kolster Radio ..	4¼	3⅞	4¼
20	Kraft Ph Ch ...	34¾	32⅞	34
34	Kresge S S	33½	32½	33½
200	Kresge Dt S pas	60	60	60
3	Kress S H	61½	61½	61½
61	Kreuger & Toll.	23⅞	23	23
100	Kroger Groc ..	42¾	41⅞	42¾
1	Laclede Gas ...	205	205	205
21	Lambert	95	93	95
4	Lee Rub & Tire.	6½	6	6½
100	Leh Prt Cm p	105	105	105
3	Lehigh Val	74	74	74
3	Leh Val Coal ...	14¾	14¾	14¾
1	Lehigh Pow Pr ..	99⅞	99⅞	99⅞
80	Cons Gas	93½	91⅞	92½
4	Cons G 5s pr ..	99⅞	99¼	99⅞
2	Cons RR Cu pr.	60¼	60¼	60¼
1	Cons Text	1	1	1
2	Container B ..	4¼	4	4
13	Cont Bak A ..	41½	40	41½
5	Cont Bak B ..	6	5½	5⅞
2	Cont Bak pr ..	88	88	88
850	Cont Bank as...	36½	35	35
23	Cont Can	48½	47½	48
12	Cont Ins	68	66¼	67
15	Cont Motor....	7	6⅞	6⅞
60	Cont Oil Del ..	22½	22	22½
24	Corn Prod	88½	87¾	87¾
7	Cont Sh	30⅞	29¼	30⅞
22	Coty	25¼	24⅞	25½
3	Crm Wheat	27½	26½	27
19	Crosley Radio .	19⅞	18¼	18¾
11	Crucible Stl...	81⅞	79¾	81⅞
1	Cruci Stl pr ...	109	109	109
1	Cuba Cane Sug .	1	1	1
2	Cuba C Su p ..	3¼	3	3¼
2	Cuba Co	9¾	9¾	9¾
1	Cuban Am Sug .	7¾	7¾	7¾
360	Cub Am S p as	61¼	58½	61¼
5	Cu Cane pr ctf .	⅝	⅝	⅝
10	Cudahy Pack ...	48	47½	47½
2	Curtiss Pub ...	112	108	112
129	Curtis Wright .	8¾	6¾	6¾
23	Curtis Wric A .	14⅞	13½	14
1	Cutler Hammer	76	76	76
5	Davison Chem .	28¼	28	28¼
3	Deben Sec	23	22¾	23
150	Deere pr as ..	118⅞	118½	118⅞
12	Del & Hud ...	166	163½	163¾
3	D L & W	140	140	140
1	D R G & W p	61	61	61
3	Det Edison	194¾	191½	193
5	Devos & Ray A.	31½	31	31¼
110	Diam Mat....	131½	131	131
13	Dome Min....	7	6⅞	7
3	Domin Str....	19⅞	19¼	19⅞
13	Drug Inc	77	76	76¾
1	Duluth S S & A.	1¾	1¾	1¾
4	Dunhill Int ..	33	31½	31½
1	Duplan Silk ...	15½	15½	15½
45	DuP de N	114¼	111	114
2	DuP de Nem ..	116½	116¼	116½
13	Eastman Kodak.	73	171¼	173
11	Eat Ax & S	27¾	27¼	27¾
10	Eiting Sch	8⅞	8¾	8¾
1	Eiting Sch pr .	42	42	42
23	Elect Boat	4⅞	4⅝	4⅝
50	El P & L	46⅝	45½	44½
45	El P & L pr .	114½	111	112⅞
8	Elect Str Bat .	68¾	67	68¾
1	Emerson Br A.	3½	3½	3½
1	Endi John	50	50	50
11	Eng P S	38¼	37¼	37½
2	Eng P S	42	40	40
26	Eng P S pr ...	80½	79½	80
18	Erie R R	67⅞	66½	66⅞
30	Erie 1 pr	45¾	43½	44½
13	Eureka V C ..	36¾	36¾	36¾
3	Ev Auto L	22	21½	21½
3	Fairbanks	7½	7	7
4	Fash Pk A	25¾	25¾	25¾
1	Fash P A pr ..	78½	78½	78½
11	Fed L & T ...	38¼	37¼	37⅞
1	Fed W S	33¾	33¾	33¾
6	Fed Dept Str ..	25½	25½	25½
10	Fid Ph F I ...	65	64	64
100	Filene S pr as	92	92	92
10	Firestone	27¾	26Z	26
6	First Nat S ...	51	50	50½
75	Firestone pr .	84⅞

THE CURB MARKET

5	Sierra Pac El	41¾	41	41
8	Sigto Finan	17½	17⅛	17⅛
3	Solar Ref	34	34⅞	34⅞
176	Sonora Prod	½	¾	¾
1	South P & L pr.	86	86	86
1	So Cal Ed B pr.	34⅞	34⅞	34⅞
13	South Corp	5	4½	5
2	So Ice & Ut B	4¾	4¾	4¾
22	South Royalty	12¾	11¾	12⅛
4	Southw Dy	12	11	11
1	Southw Gas U	7¼	7¼	7¼
1	Stand G & E prp	108	108	108
2	Stand Mot	1½	1½	1½
17	Stand Oil Ind	53¾	52⅝	53¼
2	Stand Oil Kan	27	27	27
19	Stand Oil Ky	33	32¼	32¼
10	Std P & L B as	99	99	99
1	Starrett Corp	22¾	22¾	22¾
5	Starrett C pr	37⅝	35⅛	37⅝
46	Stutz M C A	2⅞	2⅝	2⅝
3	Sun Invest	13½	13½	13½
2	Sun Invest pr	40⅝	40⅝	40⅝
3	Sunray Oil	6⅝	6½	6½
1	Swift Int	36	36	36
1	Taggart corp	20	20	20
2	Tampa El	61½	61¼	61½
4	Thermoid C P	82	78½	87
10	Third Nat Inv	23	23	23
5	Thomps P A	23¾	23½	23½
1	Thomps Star p	35¾	35¾	35¾
1	Tob & Allied S	26	26	26
28	Trans Corp	42½	41¾	42¼
6	Trans M rts	9	8	9
21	Trans A Tr	7¾	7½	7½
2	Trans A Tr ctf	4¼	4¼	4¼
17	Tr Lux D Pic A	4⅞	4⅛	4⅛
6	Tri C Al units	61½	50⅛	50⅛
51	Tri Cont Corp	13½	12⅝	13
12	Tri C C pr	79¾	77	78¾
2	Ulen & Co	17½	17½	17½
1	Un Am Inv	26½	26½	26½
35	Un Tobacco	⅝	⅝	⅝
28	Unit Corp war	15⅛	14⅝	14⅝
9	Un Dry Dock	9	7¾	7¾
5	Un Elec Serv	15⅞	15⅞	15⅞
12	Unit Gas	20⅝	20	20⅞
2050	Un L & Pow A	28⅞	24¾	24¾
4	Un Prof Shar	2½	2⅛	2⅛
1	U S Dairy Pd A	51¼	51¼	51¼
15	U S Foil B	17	16¾	17
21	U S Gypsum	39	38½	38½
5	Uni Wall Pap	10½	10½	10½
550	Util Equities as	10½	10	10⅛
16	Util P & L	14⅛	13⅝	13⅝
8	Util & Indust	18⅞	18½	18⅞
2	Util & Ind pr	24⅛	24⅛	24⅛
8	VacuumOil	96	94⅝	94⅝
2	Van Camp Pk	12⅝	12⅝	12⅝
12	Van C P pr	13	13	13
22	Vick Finance	7⅝	7	7⅝
4	Walgreen Co	66⅝	65⅝	65⅝
2	Walgreen war	25	25	25
2	Wayne Pump	33	33	33
3	West Air Exp	26	25½	26
5	Winter (B)	4⅞	4⅛	4⅛
3	Zonite Prod	18⅞	18½	18⅞

BOND MARKET

NEW YORK, Dec. 24.—(AP)—The day before Christmas found the bond market so dull that followers of the list were reminded of one of last summer's stagnant sessions. Total sales fell below the $8,000,000 mark for the first time in months.

In view of the limited trading, price changes had comparatively little significance. Considerable irregularity developed in all departments and the broad gains and losses that characterize an exceptionally thin market were apparent in numerous instances. The rallie gave the best performance, manifesting an upward tendency as buying orders outnumbered offerings, but the turnover was far below the average. Industrials and utilities were highly irregular.

Expectations of firm money for the remainder of the year as banks and corporations prepare for the Jan. 1 payments in regular and extra dividends, as well as in coupons, lead to the belief that bonds will continue dull in the immediate future, although the outlook for 1930 is regarded optimistically. A large volume of new financing, especially by municipalities, is anticipated during the first few months of the new year and it would not be surprising if large customers of the market, who have been heavy buyers of short maturities, would shift to longer term issues, provided, of course, that money rates ease with the passing of the year-end.

The more popular foreign loans again took a prominent part in today's transactions. The undertone of the European governments was firm. British 5 1-2s, French and German 7s, and Norway 5s sold at little variations from their recent levels. Latin Americans were irregular and Argentine 5 1-2s equaled their 1929 minimum of 88. Rio Grande Do Sul and San Paul City and State listings weakened.

In the domestic industrial group, Fisk Rubber 8s and Shubert Theatre 6s sank to new minimums for the waning year on losses of 3 and 2 points, respectively. North American Cement 6 1-2s were likewise heavy. Utilities made fractional changes.

Convertibles lagged with the remainder of the list. American Telephone 4 1-2s advanced less than a point on the unusually small volume of $362,000. Missouri Pacific 5 1-2s lost a point, but Atchison 4 1-2s rose 2 and Allegheny Corp. 5s of 1944 advanced 1 1-4. International Telephone 4 1-2s picked up a full point on a movement of only $16,000, principal amount, one of the smallest turnovers ever recorded by this usually active convertible.

United States governments shaded off in sympathy with the firmness of money, but neither buying nor selling was of impressive proportions.

U. S. BONDS.

(U S Government Bonds in Dollars and Thirty-Seconds of Dollars)

	High	Low	Last
1st Lib 3½s '32-47	99.11	99.11	99.11
1st Lib 4¼s '32-47	100.30	100.27	100.28
4th Lib 4¼s 1938	101.6	101.2	101.6
Treas 3⅜s '40-43	99.14	99.14	99.14
Treas 3⅜s '43-47	99.24	99.16	99.16
Treas 4s 1954	107	107	107
Treas 4¼s '47-52	111	111	111

Demand from automobile companies for semi-finished steel is so great that the Otis Steel Co., of Cleveland, will operate its open hearth furnaces tomorrow. E. J. Kulas, president, said that one rush order from a large motor car manufacturer calls for enough auto body sheets for 135,000 fenders.

WALL STREET BRIEFS

NEW YORK, Dec. 24.—(AP)—Tomorrow being Christmas day, the New York stock exchange, curb exchange and all other security and commodity markets of the country will be closed.

Stockholders of the National Distillers Products Co. today approved increasing the common stock from 200,000 to 276,000 shares. National Distillers will acquire the American Medicinal Spirits Co., in which it already has a large stock interest.

The Baldwin Locomotive Works has received an order for 39 locomotives from the Southern Pacific railway. The order is valued at about $4,150,000.

It has been estimated that the December sales of the Sears, Roebuck Co. will exceed $50,000,000 and if so, will set a new high monthly record, and bring sales for the full year to around $440,000,000, compared with $347,000,000 in 1928.

William M. Spencer, who formerly was engaged in the bond business in Erie, Pa., has been admitted to the stock exchange firm of Jackson Bros., Boesel & Co. He will be located in the company's Chicago office.

New construction contracted for in the 37 states east of the Rocky mountains during the past week reached a total of $62,233,200, according to the F. W. Dodge Corp., compared with $65,074,000 in the preceding week. Contracts awarded during the year up to Dec. 20, were valued at $5,675,839,800, as against $6,497,135,000 for the corresponding period last year.

ANNOUNCEMENTS

Breed Theatre

"The Trial of Mary Dugan," Bayard Veiller's all-talking picturization of the stage success of the same name, will begin an engagement at the Breed theatre, today.

Bayard Veiller, author of the stage play, went to Hollywood under a special agreement with Metro-Goldwyn-Mayer to direct the screen adaptation. Veiller, whose earlier plays include "Within the Law" and "The Thirteenth Chair," recently sailed for England and plans to produce his next piece abroad.

"The Trial of Mary Dugan" ran for more than a year on Broadway and is now being presented by eighteen road companies in this country and Europe. The picture has an all-star cast headed by Norma Shearer, Lewis Stone, who has the part of Edward West, the defense attorney; H. B. Warner, that of the prosecuting attorney, and Raymond Hackett, who played the role of Jimmy Dugan on the stage and has the same part in the photoplay. Others in the cast include Olive Tell, Lilyan Tashman, DeWitt Jennings, Mary Doran, Wilfrid North, and others.

When the film had its premiere at the Embassy theatre in New York city, unanimity of opinion prevailed among the critics that it was the outstanding all-talking film of its kind. It duplicated in melodramatic guise the smashing success of the all-talking musical, "The Broadway Melody."

"The most expert piece of work that has been delivered to the talking screen," commented the Morning Telegraph, New York's theatrical newspaper, and other newspapers expressed a similar opinion with equal force.

Special praise was voiced by reviewers for Norma Shearer's splendid recording voice and for the sterling work of Lewis Stone, H. B. Warner and Raymond Hackett.

Broadway Theatre

Feats of daring on the flying trapezes high up in the air, with no net to break a fall, hold no terrors for Charles (Buddy) Rogers in his latest all-talking thrill-drama, "Halfway to Heaven," which heads the ideal holiday program at the Broadway starting today. This fast-moving story of carnival life among the highest priced performers—the aerialists—was filmed from Henry L. Gates last "best-seller,"—"Here Comes the Bandwagon," and tells an authentic story of life under the big-top. Buddy secures a long-awaited opportunity to join a high class troupe, only to find that the "swing-man," the leader of the troupe (Paul Lukas) has a sinister habit of letting his partners fall—accidentally, of course—when their attentions to one of the girls (Jean Arthur) became too friendly to suit him. Buddy sizes up the situation, and when Lukas makes one such attempt to get him, makes his leap but cleverly foils the scheme, getting away with his life only to run into a series of arguments which nearly end in his literal downfall. The climax is thrillingly worked out, and the picture is a fast series of exciting adventures and mishaps that will keep the audiences keyed to a high pitch. The dialogue is exceptionally well reproduced, and the familiar sounds of carnival-land are so realistic as to be startling. Buddy's finely developed physique, a model for the young fellows of today, is shown at advantage in this drama, as well as his amazing strength. The accompanying bill is of perfect holiday calibre, including Willie & Eugene Howard, famous brothers, in "The Music Makers," and Born & Lawrence in "The Side Show," both Vitaphone specialties, in addition to "Americans All," a feature length revue of the great American melting pot, and a rousing comedy skit, "If Men Played Cards as Women Do," besides the latest Fox movietone news. Of great interest is the Broadway's announcement of the Connecticut premiere of Victor McLaglen's latest all-talking movietone riot "Hot For Paris," rated as hotter, funnier and friskier than his last opus "The Cockeyed World." Fifi D'orsay and El Brendel are fellow conspirators for fun in "Hot For Paris," which has its Norwich presentation on the same day as the New York, Chicago and Frisco openings. A huge midnite show is being planned for New Year's eve.

A cynic is a man who must be unhappy in order to appear happy.

ANNOUNCEMENTS

Palace Theatre

Sweeping across the screen as a prairie fire sweeps the plains, "Tiger Rose," the new all-talking drama of romance and passion which comes to the Palace theatre for three days beginning today, is the greatest play of its kind that the movies have yet given the world.

Here is a romance as bright and hard as steel, as unyielding as granite, as swift as the stars in their courses, and yet as soft and beautiful as a lovely woman, as alluring as a sunset, and as satisfying as love. It combines passion and sweetness, favor and languor, emotion and brawling action. Nothing like it has been seen for years.

Lupe Velez, tiger-like and rose-like, herself, heads the distinguished cast which has been chosen for this drama. With her are playing such undoubted geniuses of the motion picture drama as H. B. Warner, Grant Withers and Monte Blue. The picture is every bit as good as its cast would seem to indicate. Were it not shameful to spoil the plot, we should like nothing better than to tell of the action. Suffice it to say however that the plot and action are things which Norwich will revel in, as it is bound to enjoy the beauty of the settings, the swift, hard, clean strength of the dialogue and the matchless atmosphere of passion and romance which is woven into the very fibre of the film.

In addition to "Tiger Rose," one of the latest features "This Thing Called Love," will be shown. The picture makes a marvelous holiday attraction inasmuch as it is chuck full of love, action, thrills and comedy.

Mention has already been made of the Palace theater's plans for New Year's eve. On this occasion a midnight frolic and gambol such as has rarely been staged in this city before, will be put on at the popular playhouse. Wait until you see the bill which has been prepared for this occasion, all the entertainment, all the extra fun makers. Wait until you learn the infinite variety of methods which Mr. R. R. Hamilton, the manager, is preparing in order to help the city ring out the old year and ring in the new in an appropriate and unforgettable manner. Later more will be told concerning the plans of the management. Until then take our word that it will be the biggest, brightest, finest, happiest ringing in and ringing out that Norwich has ever experienced. Just as in the matter of programs, it is not the policy of the Palace to do things in halves, even so is the theater determined to give the public a great show in a great, glad atmosphere of New Year's eve.

BELIEVE MAN CAPTURED TO BE GUNMAN BURKE

NOGALES, Ariz., Dec. 24.—(AP)—A man believed by Sheriff H. J. Paterson to be Fred Burke, wanted in Chicago for questioning in connection with the St. Valentine's day gang massacre there, was captured in the hills west of here by the sheriff and deputies late today.

SIX CAROLS WERE SUNG IN MADISON SQUARE PARK

NEW YORK, Dec. 24.—(AP)—The message intoned at Bethlehem by angel choirs—"On earth peace, good will to men"—re-echoed through a large part of the world tonight when a large assembly in Madison Square park sang carols that were heard by a far-flung radio audience.

Led by a small choir, and accompanied by the police and firemen's bands, the crowd stamped cold feet in the snow that insured New York its hoped-for "white Christmas," and sang six carols with hearts warmed by the holiday spirit.

A giant Christmas tree, aglow with myriad lights, stood in the background. Boy Scouts distributed printed copies of the old songs.

The program was arranged by the Advertising club of New York, in cooperation with nearly 2,000 of the city's churches and civic organizations. The National Broadcasting Co. sent the program out on a nation-wide hookup of 18 stations and WGY, operated at Schenectady by the General Electric Co., broadcast it by short wave for the benefit of European listeners and Rear Admiral Byrd at the south pole.

Police Commissioner Grover A. Whalen delivered a short speech for Mayor James J. Walker, who was unable to attend.

The Washington Square association also conducted its annual program of Christmas carols under a 40-foot Christmas tree in Washington square.

After an hour's singing under the tree, the carollers, accompanied by four trumpeters, made a tour of the Greenwich Village district. Carols were sung in front of brilliantly lighted houses.

The more a man accomplishes the less time he has to talk about it.

PILGRIMS JOIN IN THE BETHLEHEM CELEBRATION

BETHLEHEM, Dec. 24.—(AP)—Pilgrims from many parts of the world came to this historic biblical town tonight and joined in the simple, devout celebration of the birth of the Nazarene. A clear starlight night, following a day of brilliant sunshine, added to the impressiveness of the observance.

Among the faithful who visited the holy sites of the first Christmas were 300 Americans and Canadians. The celebrations in general did not attract the throng of other years. It was estimated that not more than 1,500 other than residents of Bethlehem and nearby Jerusalem, were in the little town tonight.

Anglican Christmas hymns were sung in the Greek convent adjoining the Church of the Nativity while at the same time choirs of boys and girls began the old Latin choral sas midnight was ushered in with the ringing of bells.

The Latin patriarch celebrated a pontifical mass in the presence of the governor of Jerusalem and consuls of the Catholic powers. After the service he led the whole congregation in procession down the steps to the grotto where the manger is said to have stood. He placed a figure of Jesus on the spot where there is a Latin inscription announcing "Here Jesus was born of the Virgin Mary."

After the ceremonies the way was left open for the balance of the night for visitors to come and go and to pray in the grotto.

FOUR STUDENTS JUMPED FROM DORMITORY AFIRE

NASHVILLE, Tenn., Dec. 24.—(AP)—Four students were forced to jump from second and third story windows early today, when fire destroyed the boys dormitory of David Lipscomb college, causing a loss of $125,000.

The Norwich Savings Society

Incorporated 1824

QUARTERLY DIVIDEND

Payable January 1, 1930,
at the Rate of

FIVE PER CENT PER ANNUM

Dividend
January, April, July and Oct. 1st

The Directors, Officers and Personnel
Of This Institution
Wish
A Merry Christmas
To All

Thames Bank and Trust Company

Norwich, Connecticut

A Bulletin To Let Advertisement Will Rent It

BORN

WOODROWITZ — At Backus hospital, Dec. 24th, 1929, a son, to Mr. and Mrs. Moses Woodrowitz, of 381 West Main street.

DIED

BROWN —In Central Village, Conn., Dec. 22nd, 1929, Asher P. Brown, aged 48.

CHADSEY—In New London, Dec. 24th, 1929, Harriet P., daughter of the late George A. and Harriet Payne Chadsey.

MITCHELL—In New London, Dec. 23rd, 1929, Leroy S. Mitchell, formerly of Bath, Me., aged 81.

PARLADY —In Sprague, Dec. 24th, 1929, Merance LaFlash Parlady, wife of the late Louis Parlady, aged 76 years.

Notice of funeral hereafter.

FUNERAL NOTICE

HARVEY—In Plainfield, Conn., Dec. 24th, 1929, William S. Harvey, aged 85 years.

Funeral services will be held at his late home in Plainfield, Friday, Dec. 27th, at 2 p. m.

FUNERAL DIRECTORS

Church & Allen
18 MAIN STREET
FUNERAL DIRECTORS AND EMBALMERS
Lady Assistant
HENRY E. CHURCH
WM. SMITH ALLEN
Telephone 326-3

The Henry Allen & Son Co.
38 MAIN STREET
Funeral Directors and Embalmers
Lady Assistant Telephone 410-W
DAVID H. WILSON

DOUGHERTY BROS.
FUNERAL DIRECTORS AND EMBALMERS
Taftville 2326 Mooslup 306-2

GAGER
FUNERAL DIRECTOR AND EMBALMER
PROMPT SERVICE DAY OR NIGHT

GEORGE G. GRANT
UNDERTAKER AND EMBALMER
Phone 2729 Providence St., Taftville

CUMMINGS & RING
Funeral Directors and Embalmers
322 Main Street
Phone 238-2. Lady Assistant

HOURIGAN BROS.
Funeral Directors and Embalmers
Funeral Home, 35 Church Street.
Office, 52 Main St. Branch, Jewett City
WILLIMANTIC

WILLIMANTIC

Avery & Van Zandt
Succeeding JAY M. SHEPARD
Established 1870
Funeral Directors, Embalmers
Sixty and Sixty-Two North Street
Willimantic, Conn.

Killourey Bros.
FUNERAL DIRECTORS AND EMBALMERS
65 Union Street, Willimantic, Conn.
Phone 290 Lady Assistant

PLAINFIELD

F. W. Tillinghast & Sons
UNDERTAKERS and EMBALMERS
CENTRAL VILLAGE, CONN.
Tel. Mooslup 282-2

DANIELSON

ALBERTUS F. WOOD
Funeral Director
Embalmer
PHONE 147 DANIELSON

Martin T. Burns
Academy Street, Danielson
Embalmer and
Funeral Director and

LEGAL NOTICE

AT A COURT OF PROBATE HELD at Norwich, within and for the District of Norwich, on the 22nd day of October, A. D. 1929.

Present, NELSON J. AYLING, Judge.

Estate of Mary E. Farrington, late of Norwich, in said District, deceased.

Ordered, That the Administrator cite the creditors of said deceased to bring in their claims against said estate within six months from this date, by posting a notice to that effect, together with a copy of this order on the sign-post nearest to the place where said deceased last dwelt, and in the same town, and by publishing the same once in a newspaper having a circulation in said district, and make return to this Court.

NELSON J. AYLING, Judge.

The above and foregoing is a true copy of record.

Attest, HELEN M. DRESCHER, Clerk.

NOTICE

All creditors of said deceased are hereby notified to present their claims against said estate to the undersigned at Norwich, Conn., within the time limited in the above and foregoing order.

EARL MATHEWSON, Administrator.

FOR SALE—HORSES

FOR SALE—1 pair of horses. Call 69-2, Norwich, Conn. 4tdec25

FOR SALE—Horses, weight from 1200 to 1600. L. Stone, corner High and East Main. 6tdec22

ANSWERS TO WHAT DO YOU KNOW?

1—Jonathan and Jonathan, Jr.
2—Expedition against Crown point.
3—In 1755.
4—In 1766.
5—Surgical skill, particularly in bone-setting.
6—April 17, 1798.
7—44.
8—Wigwam pasture. It was a part of Leffingwell's grant.

ETTA KETT — Season's Greetings — By PAUL ROBINSON

A Bulletin For Sale Advertisement Will Sell It

FOR SALE

FOR SALE—Choice 6-room Cottage, 71 Woodmansee avenue. Must be sold to close an estate. Can be bought very cheap. See John A. Moran, Real Estate Broker.

BIG BARGAINS—At the used furniture exchange, 111 Water St., Washington Sq. Rebuilt ranges including Glenwoods, Crawfords, Richmonds, as low as $15.00, $20.00, $25.00. Good used Refrigerators as low as $3.50. Parlor suites, Buffets, tables, Dressers, Beds, at lowest prices in the city. Come and get your Bargains Now.

FOR SALE—Well located restaurant, doing good business, in thriving town. Owner moving away. J. C. Witter, Danielson, Conn. 3tdec25

FOR SALE — Overstuffed bed-davenport, $15; heating stoves, $3.00 up; coal ranges of leading makes, $12.50 up; upholstered living room sets, $15; bed and spring, like new, $6.00; gas stoves of leading makes, $12.50 up—some like new. Many other line values. Norwich Used Furniture Exchange, 29 Shetucket St. tfdec23

FOR SALE—One large building lot located on East Main street. A corner lot running 145 ft. on Main St., and 159 ft. on Palmer St. Inquire of J. L. Herbert, 642 Main street.

NISE KRISMUS gifts: Silver cigret box and 50 Luckys, $1.00; a $3.50 table lighter and 2 Luckys, $1.00; Box of 13 cigars, 50c.; twenty for $1.00; 25 in a box, $1.25 up; pipes, 25c., up to $10.00; Pasnik salt cellars and 50 Luckys $1.00; cigarets 20c., a tin of 50. Opp. Woolworth's. Fagan's Smoke Shop.

FOR SALE—New farm lighting batteries installed in exchange for old ones; big savings. Milligan Battery Works, Wauregan Conn., Tel. Danielson, 54-12. tfjan18

FOR SALE — Pickerel bait at the Broadway Fish Market, 22 Bath St. tfdec4

FOR SALE—Bargains in single and double houses. Have what you need in real estate. Quinn Insurance Agency. oct4 tf

Fifteen acres in Town of Pomfret, ten-room colonial house, fireplaces, Dutch oven, heat, bath, electricity—a bargain at $5000—$2,000 cash.
TRYON'S AGENCY
WILLIMANTIC, CONN.

POULTRY AND PET STOCK

FOR SALE — Turkeys and milking cow. Joseph Pzesniklewicz, Main Hill, Brooklyn, Conn. 3tdec25

WANTED—All kinds of live poultry. Broilers a specialty. Tel. 539. S. Colt. tffeb18

WANTED—All kinds of poultry; will call anywhere; highest prices paid. Joseph Horn, Tel. 1501, Willimantic. tfmar19

WANTED—Broilers and all kinds poultry; highest prices paid. Haskel Rosen, 292 Windham road, Tel. 1192, Willimantic Div. tfjan3

FOR SALE—Automobiles

CARS FOR SALE—1925 Dodge B. Sedan, $150; 1922 Dodge Touring Car, $50. Must sell this week. Joseph Hochberg, 185 South Park St., Willimantic, Conn., Phone 390-2. 2dec25

USED CARS

1928 Chevrolet Coach	$375
1927 Chevrolet Coach	$150
1926 Ford Coupe	$140
1925 Hudson Coach	$90
1925 Essex Coach	$150

GENERAL REPAIRING
STAR GARAGE
132 Main Street, Danielson, Conn.
Phone 281

FOR SALE AT PUBLIC AUCTION—at Jone's Garage, East Great Plain, Monday, Dec. 30th, at 10 p. m., one 1924 Ford sedan. The same to be sold to satisfy claim for storage, according to Section 68 of chapter 135, P. A. 1927. 9tdec23

FOR SALE—A Cadillac coupe. Dodge sedan. Inquire 992 tfdec20

FOR SALE—1929 Pontiac coach, good running condition. Phone 1642-4.

Model A Fordor	$150 down
Model A Tudor	$125 Down
Model A Runabout	$120 Down
Model A Panel Delivery,	$150 Down
Model A Station Wagon,	$150 Down
Model 61 Cadillac Victoria	$80 Down
Model 63 Cadillac Victoria,	$180 Down
1927 Marmon 8 Speedster,	$180 Down

Fords and other popular makes of cars ranging from $50 to $400
Easy Terms
Will Take Your Old Car in Trade
O. C. WOLFE, Inc.
Phones 3200-3290

WANTED — Miscellaneous

SICK? CHRONIC? Treatment failing up to now does not mean you cannot be helped. Send details, with utmost confidence to P. O. Box 765, Hartford, Conn.

A. O. WHITE—Repairer of watches, clocks and talking machines. 14 Fraite Ave., Taftville. Phone 783.

MIRRORS resilvered and glass for every purpose. Norwich Glass Co., 6 Bath St. Tel. 2463.

WANTED—Male

WANTED—Good laborers for job on Fishers Island. Apply by phone today to P. J. McNaughton Co. Tel. 433, Fishers Island, or the Elliott House, Thursday. 3tdec23

FIRST-CLASS broad silk weavers wanted. Family help preferred. Columbia Narrow Fabric Co., Shannock, R. I. 6tdec24

A Bulletin Want Advertisement Will Get It

TO RENT

Furnished 3 rooms, all improvements. Inq. Pasnik Co., Tel. 2149.

GARAGE TO RENT—23 Hobart Ave. Tel. 2503-W.

FOR RENT—6-room tenement, 14 Orchard St. Gas and all improvements. Inquire 54 Division St. 2tdec24

TO RENT—Or for sale, a fine ten-room house with all improvements, centrally located, very desirable for rooming purposes or restaurant. For particulars inquire of John E. Condon, 30 Laurel St., Bristol, Conn.

FOR RENT—A modern steam heated 4-room apartment on the main floor. 18 Hamlin St. Tel. 1529. tfdec21

FOR RENT—Newly decorated 4-room upstair flat, 24 Colt St. Modern improvement, inquire on premises. Rent $16.00.

FOR RENT—First class six-room apartment, steam heat; continuous hot water; also Frigidaire furnished. Apply 56 Broad St. Tel. 3228R.

FOR RENT—5-room apartment, bath, heated, electricity, modern, third floor, $35 per month. 247 Washington St.

TO RENT—8 rooms; School St.; $20 a month; call 2155. A. W. Fitch.

FOR RENT—The old homestead at Wintergreen Point, near New London. Newly papered and painted. See Miss Moore, at The Bulletin office.

TO RENT—Rooming house, Franklin square, 22 lovely rooms. Inquire Brooklyn Outfitters, Tel. 1320.

TO RENT—Light housekeeping rooms, steam heat. Inquire 27 McKinley Ave. tfdec10.

FOR RENT—Heated apartment in Pinehurst, 154 Washington St. Tel. 1552. tfdec6

TO RENT—Two apartments of 5 and 6 rooms; modern improvements. 195 Maple St. Tel. 904. 3nov21

TO RENT—6 room flat, bath, hardwood floors, gas, electricity. See A. V. Covello, 193 Cliff Street, Tel. 1093-3. nov19 tf

TO RENT— 5 lovely rooms. Modern improvements. 93 Hill St. Tel. 1220. tfnov15

FOR RENT — 8 rooms, all improvements. Rent very reasonable. Tel. 1207-5. tfnov13

FOR RENT—Furnished room for 1 or 2. Tel. 3970. tfnov12

HEATED APARTMENTS in the Osgood, for rent. Caron Specialty Shop. tfnov11

FOR RENT

Modern nine-room second floor apartment. Steam heat, front and rear entrance. $25 per month. Phone 2208.

To Rent

A very desirable 6 room apartment 326 Main street. Steam heat and continuous hot water furnished. Also a fine apartment of 6 rooms at 77 Church street. Telephone 3282.

FOR RENT—Select 6 room apartment, every convenience, oak floors, tile bath. Green avenue, $40 a month including garage. Call 2155. A. W. Fitch. oct21 tf

TO RENT— 5 or 7 room apartments, with improvements on Washington St. Tel. 2105.

FOR RENT—4 rooms, private hall, all improvements, garden, garage; also 6-room apartment. Phone 1263.

FOR RENT—House on Church St. All modern improvements. Apply Plaut-Cadden Co. aug9 tf

TO RENT—Basement at 65 Franklin St. Suitable for most any kind of business. Inquire at Bulletin office. dec tf

TO RENT
SINGLE CAR GARAGE
Centrally Located
Inquire at Bulletin Office

LEGAL NOTICE

AT A COURT OF PROBATE HELD at Norwich, within and for the District of Norwich, on the 24th day of December, A. D. 1929.

Present, NELSON J. AYLING, Judge.

Estate of Edward Cook, late of Norwich, in said District, deceased.

Ordered, That the Executor cite the creditors of said deceased to bring in their claims against said estate within six months from this date, by posting a notice to that effect, together with a copy of this order on the sign-post nearest to the place where said deceased last dwelt, and in the same town, and by publishing the same once in a newspaper having a circulation in said district, and make return to this Court.

NELSON J. AYLING, Judge.

The above and foregoing is a true copy of record.

Attest, HELEN M. DRESCHER, Clerk.

NOTICE

All creditors of said deceased are hereby notified to present their claims against said estate to the undersigned at 13 Watrous Ave., Norwich, Conn., within the time limited in the above and foregoing order.

JAMES H. YERRINGTON, Executor.

WANTED—Female

WANTED — Middle-aged woman for light work, for return room and board or small wages. Good home. Tel. 2124. tfdec20

LOST AND FOUND

LOST—Will the boy who found a $10 bill in the 5 & 10 cent store Friday eve. at 6:15 please return to the Bulletin office. Reward.

A Bulletin To Let Advertisement Will Rent It

COAL AND WOOD

FOR SALE—Sawed hard wood, $9 a load. Phone 489. tfoct12

FOR SALE—Hardwood in slabs. John M. Pillar, 416 Asylum St. Tel. 721 tfmy22

FOR SALE—CATTLE

FOR SALE— Heifer with 3-day-old calf. John Klarner, Franklin, R. F. D. No. 2. 2tdec25

FOR SALE—Cow, 6 years old. Good milker. Due to freshen in a few days. Myron Allen, Hanover, Conn. Tel. 3661-12. 3tdec25

FOR SALE—Two heavy young cows; now due to freshen. T. J. Coughlin, Baltic. Tel. Leb. 103-5. 3tdec25

COW FOR SALE — 7 yr. old new Milch Jersey cow. 116 Otrobando Ave. 2tdec24

FOR SALE—New milch cow giving 18 qts. C. S. Williams. Phone 59, Lebanon

FOR SALE — RADIOS

FOR SALE—Used radios. Perfect condition, all makes. $3 to $10. We need the room. Buy now at these low prices. Hanover-Curland Co., 24 Franklin St. tfdec11

— Call 2880 —
Radio Service Our Specialty
SMITH'S RADIO STORE

Business Notices.

AUTOMOBILE REPAIRING

Plainfield Auto Body Repairing & Welding Company
A. NISKALA, Prop.
Fenders, Hoods, Radiators, Gasoline Tanks and Lamps Repaired and Made to order. Frame Straightening.
Plainfield-Jewett City Road
PLAINFIELD, CONN.

ANTIQUE FURNITURE

I BUY ANTIQUE furniture, old books, papers, silver, pewter, pictures, glassware, tools, etc. Louis D. Ward, 4-6 Main St., Breed Hall Bldg., Norwich. Tel. 1833 jan25 tf

WANTED—Second-hand antique furniture. Best prices paid. A. Bruckner, 100 Franklin St. Phone 559.

CONTRACTORS

P. F. SWEENEY
GENERAL CONTRACTOR and BUILDER
25 Chestnut Street

D. HANNA
General Contractor
Carpenter and Mason Work
198 PALMER ST., NORWICH, CONN.
TEL. 2199

DENTISTS

Dr. Alfred Richards
DENTIST
DISCO BUILDING
Office Hours: 9:30 to 12:30 A. M.; 2 to 5:30 P. M. Evenings by appointment only.
Telephone 299.

HOSPITAL

ST. TERESA PRIVATE MATERNITY Hospital; room weekly $35; semi $28; ward $17.50. Also aged invalids $8, according to condition; home-like. Tel. 1124, Norwich Conn. tfn30

MONEY TO LOAN

Money for Coal
Or to pay other bills that are worrying you.
LOANS
To housekeepers on their furniture, or to anyone on guaranteed note.
Monthly charge on unpaid balances three and one-half per cent.
Over FIVE YEARS' service to this community guarantees prompt, confidential, and considerate attention to all customers.
For further information call, write, or phone
New England Equity Corp.
Room 206, Thayer Building, Norwich. Phone 1470
Or 754 Main St., Willimantic
Second Floor—Phone 1597

MACHINISTS

BARBER'S MACHINE SHOP, L. and A. P. Guertin, proprietors, 23-25 Chestnut St. Tel. 2142. Does all kinds of machine and general repair work promptly, day or night jan28tf

CITY OF NEW LONDON MAY ADOPT CHEMICAL METHOD TO MELT SNOW

(Special to The Bulletin)

NEW LONDON, Dec. 24.—The city of New London has been fortunate during the winter to date that there has been little snow to be removed and that there have been no accidents resulting in suits for damages for injuries. It would not be an improbable thing if, before another year's snow comes, the city would be supplied with a chemical that will dissolve snow and send the water into the river and sewers. Such a thing has been contemplated and representatives of the city have had the matter under consideration. Hartford has the experiment in operation and what is accomplished there is watched in New London. If the clearing of snow can be avoided, the saving to the city will be considerable.

Mayor as Santa Claus

Mayor Cornelius Twomey played the part of Santa Claus today, something that no other mayor ever attempted. The mayor visited the city hall and extended the customary Yuletide greetings and tendered a box of cigars to all male employes, and to the young ladies were given boxes of candy.

Visited Seaside Children

The Crowley club girls of St. Mary's parish visited the children at the Seaside sanatorium this week and carried dolls and other toys and candy to the children. The girls sang Christmas carols, accompanied on the piano by Helen V. Donovan. Miss Julia Sullivan read Christmas stories. Marcella Grimes and Mary Mansfield were the committee of arrangements.

Announcement is made of the engagement of Miss Jane V. McBride, daughter of Mrs. Anne T. McBride, of Lincoln avenue, to Wilfred A. Couture, son of Mr. and Mrs. Peter Couture, of Norwood avenue. Miss McBride is typist in the office of City Clerk Julian D. Moran.

Dr. and Mrs. William P. Walker, of Bethlehem, Pa., have announced the engagement of their daughter, Miss Sylvia Vail Walker, to Jerry Dillon, son of Mr. and Mrs. Jeremiah Dillon, of Ridgewood park, Waterford. Mr. Dillon is employed in New York by the firm of Dominick & Dominick, of Bethlehem.

Members of the Huntington Street Baptist church, at 8 o'clock this evening, had a carol sing in front of the church.

Mr. and Mrs. Morris B. Flint and son, Walter, of Cleveland, Ohio, are visiting Mrs. Flint's parents, Mr. and Mrs. Fritz Vogt, of Truman street.

Mrs. Jacob Kaplan and infant son, of Chesterfield, and Mrs. Winifred B. Shaw, of Fishers Island, patients at Home Memorial hospital, were discharged today.

The Hotel Lafayette, corner of Williams and Broad streets, is to discontinue business Jan. 1. Mr. and Mrs. Louis Bolton, who have conducted the business a year, have leased the former Verandah house, on State street.

HAD TO JACK UP AUTO TO RELEASE DRIVER'S WIFE

(Special to The Bulletin.)

NEW LONDON, Dec. 24.—Slippery highways as a result of last night's storm caused innumerable auto accidents, but none of the crashes resulted in serious injuries to the occupants of cars involved. At 7:20 o'clock this morning a sedan driven by Antonio Coelho, Newark, N. J., with whom was his wife, was driven at such a fast rate of speed in rounding the curve at the Avery Memorial monument, Poquonoc, that it skidded about 200 feet and after ripping away a large section of wire fencing, overturned, pinning the occupants beneath it. Passing drivers went to the assistance of Coelho and wife. The former was extricated easily enough, but in order to release Mrs. Coelho the machine was jacked up. Mr. and Mrs. Coelho were taken to the office of a physician, where it was found that neither had sustained serious injury. Coelho was arrested by State Police Officer John Smith, charged with reckless driving, and posted a bond of $25 for appearance in Groton town court Monday next.

Bump on Fort Hill

An automobile driven by Herman E. Siegrist, of Cohasset, Mass., skidded on Fort Hill, Poquonoc, last night. The auto descended the grade and came to a stop only when it crashed with an auto being driven by Frank K. Calkins, 11 Jackson avenue, Mystic. Both cars were damaged, but neither Siegrist nor Calkins sustained injury other than bruises.

Boy Escaped Injury

An automobile, driven by Arthur C. Sheffield, Gardner avenue, in passing through Howard street this evening struck and knocked down Arthur Constantine, of 1 Moore court, corner of Hamilton street. The boy escaped injury beyond bruises and was taken to his home.

John Billings, colored, who has a police court record, was arrested this evening by Automobile Patrol Officer George Cockell, charged with evading payment of taxicab fare and intoxication. He was locked up and will be in court tomorrow.

Charles I. Smith was arrested tonight by State Police Officers Charles Hill and Michael Murphy, charged with breach of the peace and intoxication. Smith was arrested in Waterford where he created a disturbance and will explain in the Waterford town court next Monday.

All trains on the New Haven system, east and west-bound, were late in arriving in New London this afternoon and tonight. The delay was caused because of the storm and the large amount of travel, for hundreds of passengers were en route to New England cities to spend the holiday with their families or relatives.

BATES' WOODS WORKERS PAID AT RATE OF $4.25

Applications of the unemployed are still being received by City Manager William A. Holt. As fast as possible, applicants are assigned to work at Bates' woods where the woodland is being cleared and the underbrush removed. The men are paid at the rate of $4.25 per day.

FUNERAL

Willis F. Barrows

The funeral of Willis F. Barrows, former superintendent of the A. & P. stores in this city, was held this afternoon at 2:30 at his residence, 950 Bank street and was attended by a large gathering of mourners. The services were conducted by Rev. J. Romeyn Danforth, pastor of the First Church of Christ. The bearers were Richard W. Johns, E. D. Patterson, Harry W. Clark, John Morrison, Robert Bindloss and Walter Talbot. Burial was in Jordan cemetery, where the committal service was conducted by Brainard lodge of Masons.

OBITUARY

Mrs. Albert H. Lanphere

Mrs. Ida L. Lanphere, widow of Albert H. Lamphere, formerly of Waterford, died last Saturday at her home, Minnesota City, Minn. She was of advanced years and moved to Minnesota several years ago, after the death of her husband.

Mrs. Francis Allanach, of 24 Jeffray place; Leslie Higgins, U. S. Coast Guard; Fred Mulse, 23 Hempstead street; Mrs. Ronald Doane and infant daughter, Niantic; Joseph Bosworth, 80 Mitchell street, Groton; Daniel Clark, Summit, N. J.; Mrs. Robert Fitch and infant son, Stamford, Isaac Bisick, Montville, patients at Lawrence-Memorial hospital were discharged today.

INJURED MYSTIC BOY IN LOCAL HOSPITAL

An automobile driven by Mrs. James Watrous, of Mystic, struck George Hayes, Mystic youth, in that village last night. The young man sustained lacerations of the scalp and legs and multiple contusions. He was brought to this city and taken to Lawrence-Memorial hospital where it is said that his condition is favorable.

There was but a solitary case tried in the police court today. A young man, arrested last night charged with intoxication when he went to his home and created a disturbance, was given suspension of judgment.

An automobile driven by Henry W. Baker, 54 Cottage street, Groton, in passing through Main street, near Masonic street, last night, skidded on the slippery pavements causing it to collide with a parked auto. The latter car was damaged; its owner was not learned.

OBITUARY

Miss Harriet P. Chadsey

Miss Harriet P. Chadsey, daughter of the late George and Harriet Payne Chadsey, died today at her residence 28 Williams street, after an illness of many months. Miss Chadsey is survived by two brothers, George A. Chadsey, Hudson, N. Y., and Frank H. Chadsey, of Ann Arbor, Mich., and by two sisters, Mrs. H. Ernest Harris and Miss Edith L. Chadsey, of this city. She was a member of the First Baptist church. Miss Chadsey conducted a needlework shop many years.

Leroy S. Mitchell

Leroy S. Mitchell, 81, of 7 Colman street, died last night in the Mitchell ward of Lawrence-Memorial Associated hospital. He had long been ill. He is survived by a daughter, Mrs. Cyrus Pembroke, of this city. Mr. Mitchell was born in Bath, Me., and resided there the greater part of his life where he was a stone mason. He was a member of Independent Order of Odd Fellows of Bath.

FRANCIS J. PERKINS, 12, DIES WHEN STRUCK BY AUTO

(Special to The Bulletin)

NEW LONDON, Dec. 24.—Struck by a commercial car driven by Thomas G. Connell, of 446 Montauk avenue, Monday night, Francis J. Perkins, 12, son of Mr. and Mrs. Francis H. Perkins, of Waterford, was fatally injured, dying after being taken to Lawrence Memorial hospital. The boy sustained a crushed chest which resulted in the puncturing of his lungs and caused almost instantaneous death. He also had a fractured left leg. Connell was arrested by State Police Officer Michael Murphy on a charge of manslaughter and will be given a hearing in the Waterford town court whenever Coroner Edward G. McKay, of Norwich, renders a finding. In the meantime, Connell is at liberty on his own recognizance.

The Perkins boy had been employed at the gasoline filling station at Moosbroker's corner, Waterford, and had started for his home. Going along the Niantic shore road and walking well into the traveled portion of the highway, the boy had reached a point about 1000 feet west of the corner and near Jordan school, when an automobile driven by J. T. Sherlock, of East Lyme, and headed toward New London, approached. About the same time the commercial car driven by Connell and which was following Sherlock's machine was driven well to the left of the road for the purpose of passing the other auto. When Connell's auto was pratically abreast of Sherlock's car, Connell observed the Perkins youth directly in front of the former's car. Connell attempted to stop his auto, but the boy was struck by the left hand fender and hurled to the highway. When Connell reached the youth the latter was unconscious. Connell rushed the boy to the hospital but he died while on the way.

TWO SOUND STEAMERS SEEK SHELTER FROM STORM

(Special to The Bulletin)

NEW LONDON, Dec. 24—The sound steamers were forced to put into port during the severe storm of last night. The City of Lowell, bound from Providence to New York, anchored in the lower harbor until 8 o'clock this morning when she continued to her destination. Steamer Richard Peck, en route from New York for Providence, docked at the New London line pier, where her passengers were discharged and continued to Providence by train. The liner left here this forenoon for Providence. Steamer New Hampshire, which left her pier here last midnight, arrived in New York but a short time behind her schedule.

TUESDAY'S GOOD WEATHER FAVORED CHRISTMAS TRADE

Christmas business was fairly good in the stores of this city, although Monday evening the sidewalks were covered in sposh and travel was such as only a limited number cared to indulge in. Today the weather was improved and the stores had a busy time of it. Now will come a week of weeding out of stock and the effort to get rid of all that can be disposed of before the end of the year. The New London stores have never had a greater display of goods to select from, nor have the seekers for them been favored with greater opportunity to buy. It is expected there will be some business changes with the coming of the new year, but things will generally go along as they have been going.

A Bulletin For Sale Advertisement Will Sell It

Business Notices.

PRINTING

BULLETIN AND RECORD Job Department. Phone 35-W.

TREES AND SHRUBS

MAPLEWOOD NURSERY CO.
Fruit, Ornamental Trees and Shrubs
East Great Plain Tel. 936-7

TRANSPORTATION

NEW YORK boat
Lv. New London at 12:00 nht.
Daily Except Saturday
Steamer Will NOT Leave Dec. 24th or 31st
Staterooms ready at 7:30 pm
Automobiles carried at low rates
Tickets at R. R. Station
Fare From Norwich $3.38
NEW ENGLAND STEAMSHIP CO.

TRUCKING

JOSLYN—Excellent storage. Mover of everything; expressing, freight handling, teaming and auto vans at your service. tfapr18

PETER ANGELONE, 81 North St., successor to A. H. Lathrop, local and long distance moving. Phone 3923-W fe8d

TEACHER OF DANCING

LEARN TO DANCE PRIVATELY in 6 to 8 lessons. $1.00 per lesson. By young lady. Call New London 1378. nov11 tf

VETERINARY

Dr. Robert Globus
758 BOSWELL AVENUE
VETERINARIAN
Up-to-date Hospital for Small Animals
All Kinds of Veterinary Work
Day and Night Service

Fowls, 35c a lb.
Spring Chickens, 33c a lb.
Also Native Turkeys, 45c a lb.
Free Dressing While You Wait
6 N. Thames St. Phone 2786

Malek's Hotel
JEWETT CITY
Attractive Accommodations
Reasonable Prices
Good Food Prompt Service

DANIELSON ARMORY A. A. PLAYS FAST WORCESTER ALL STARS THIS EVENING

(Special to The Bulletin)

DANIELSON, Dec. 24.—At the State Armory here Christmas night the Armory A. A. will take on the Worcester All-Stars as their opponents in what is expected to be a real fast game. The Armory A. A. has had very

"MONDI" NORMANDIN

hard luck in their last two starts, losing the games in the last few minutes of play. The Danielson team thinks that they are about due for a reversal of luck and will do their best to finish on the winning side.

On the other hand the Worcester All-Stars are so sure of a victory that they have agreed to come to Danielson on a win or lose basis. They have been guaranteed a bonus if they win so there is sure to be plenty of action throughout the game.

The Danielson team will be picked from the following players: Williams, Godreau, Armington, Burke, Jones and Normandin. There will also be a fast preliminary game between the Radio Five of Danielson and the Mandell All-Stars of Willimantic. The preliminary starts at 7:45 and there will be dancing after the main game.

PROTEST ENTERED AGAINST BARRING OF NEGRO ATHLETES

NEW YORK, Dec. 24.—(AP)—Declaring two young Negro tennis stars have been barred from the national junior indoor tennis championship tournament because of their color, the National Association for the Advancement of Colored People, filed emphatic protest today.

In a letter to Edward B. Moss, executive secretary of the United States Lawn Tennis association, Robert W. Bagnall, of the colored people's organization, charged "class and caste snobbery" in the refusal to accept the entries of Reginald Weir, of the City College of New York tennis team, and Gerald L. Norman, Jr., captain of the Flushing high school team.

The letter said in part:

"Patrons of sport in this country do not relish the administration of public contests by a spirit of caste and class snobbery, and we are sure that the public, when informed of the methods used by the United States Lawn Tennis association, will be quick to characterize those methods in the way they deserve."

At the office of the U. S. L. T. A., Moss said the entries of Weir and Norman were rejected by the tournament committee, which consists of John J. Tucker, chairman; A. Castle Bostley, Herbert L. Bowman, W. Dillinson Cunningham, Benjamin F. O'Brien, Samuel A. Ritchie, Arthur S. Cragin, Richard Jones and Erdman Brandt. The committee, he said, gave no reason for its action.

The junior tournament begins here Thursday.

MANY STATIONS TO PUT ARMY-STANFORD GAME ON AIR

NEW YORK, Dec. 24.—(AP)—A revised list of stations in two chains which will broadcast the Army-Stanford football game at Palo Alto, Calif., Saturday, December 28, was announced today. The air description is to begin at 4:45 p. m., eastern standard time.

The stations follow:

NBC chain—WEAF, WEEI, WJAR, WTAG, WLIT, WCAE, WRC, WTAM, WWJ, WOW, WTMJ, KSTP, WAPI, WKY, WFAA, WOAI, KDA, KGW, KPO, KOMO, KHQ, WCFL.

CBS chain — WADC, WNAC, WKDW, KMAQ, KHK, KMBC, WABC, WEBW, WEAN, KMOX, WMAL, WBF, WFBM, WMT, WFIW, WISN, WCCO, WWNC, WBBJ, WBRC, WDOD, WREC, KLRA, WIBW, KFH, KLZ, KHJ, KFRC, KVI and others.

FOOTBALL PLAYERS GET NO REST ON CHRISTMAS

SAN FRANCISCO, Dec. 24.—(AP) — The Christmas holiday meant nothing in the lives of 44 football stars who will display their wares here New Year's day in the annual Shriners' hospital charity game.

Both the East and the West squads held stiff workouts today and will be out again in uniform tomorrow morning. Practice thus far has caused one casualty in the East's squad. Tom Dowler, backfield mainstay from Colgate, was on the shelf today with a wrenched knee, sustained in a scrimmage against Stanford university's team. The Eastern players are training at Stanford and their prospective Western opponents are working out in San Francisco.

Head Coach Andy Kerr of the East, seeking to perfect a starting combination, has switched his players in every practice session. With two full teams on the field, Kerr has had Jules Yablok of Colgate and "Frosty" Peters of Illinois in the quarterback position. Indications are this pair will divide the duties, each playing half of the game.

The Western squad has not shaped up any more definitely than the East's, with Coach Percy Locey trying out a different backfield combination every little while. Two sets of ball luggers have had several intensive sessions, they lined up as follows: Quarterback, Clark, Colorado; halfback, Lom, California and Fredericks, Olympic club; fullback, Gilmore, Oregon State; quarterback, Hunting, Gonzaga; halfbacks, Sloan, Nebraska and Waldorf, Missouri; fullback, Pomeroy, Utah.

PITT PANTHERS LEAVE TONIGHT WITH SQUAD OF 33

PITTSBURGH, Pa., Dec. 24.—(AP)—Even so international a visitor as Santa Claus tonight could not hope for a brief audience with the University of Pittsburgh football players so busy were the Panthers with preparations for the trip they start tomorrow night to Pasadena, Calif., to play the University of Southern California in the tournament of Roses on New Year's day. The last hard home drill was held today.

The list of 33 players to make the trip, announced today, includes 14 backfield men. The 33 are:

Quarterbacks: Baker, Edwards and Wagner; halfbacks, Uansa, Walinchus, Williams, Rooney, Murphy, Wilps, McDowell and Kelly; fullbacks, Parkinson, Clark and Hood; ends, Donchess, Collins, Loehr, Hirschberg and Schultz; tackles, McMurdo, Tully, Quatse, Babic and Ciper; guards, Dimeolo, Montgomery, Morris, Milligan, Lewis and Yentch; centers, Daugherty, Barnes and Morris.

KIZER MADE COACH TO SUCCEED PHELAN

LAFAYETTE, Ind., Dec. 24.—(AP) — The football system which James M. Phelan organized at Purdue university and which produced a western conference championship team for the old Gold and Black during the recent season, is to be perpetuated by the advancement of Noble Kizer, Phelan's assistant, to the position of head coach. President Edward C. Elliott today approved the recommendation of Col. Nelson A. Kellogg, directors of athletics, that Kizer be made the head coach to replace Phelan, who left Purdue to take charge of the University of Washington football team next season.

Kizer will have two assistants who also were aides to Phelan. They will be Earl Martineau and Mal Elward. Kizer and Elward are both former Notre Dame players, having learned their football under Knute Rockne as also did Phelan. Martineau is a former Minnesota player.

NORWICH Y. M. C. A. FIVE AT TOP OF STATE Y. M. C. A. LEAGUE

According to the official standing sent out from league headquarters at New Haven the Norwich Y. M. C. A. basketball team is in a tie with Middletown for first place in the league. When this standing was made out Norwich had only played three games but since then has beaten the Westport club to make their standing four games won and none lost. Other teams in the league have also played and the following standing which is of Dec. 16th may not be correct to-date:

	Games	Won	Lost	P.C.
Norwich	3	3	0	1.000
Middletown	2	2	0	1.000
Greenwich	4	3	1	.700
Bridgeport	2	1	1	.500
Torrington	2	1	1	.500
Norwalk	2	1	1	.500
Ansonia	3	1	2	.333
Winsted	4	1	3	.250
Stamford	4	1	3	.250
Westport	4	1	3	.250

INTERSECTIONAL HIGH SCHOOL GAME AT MIAMI TODAY

MIAMI, Fla., Dec. 24.—(AP) —Two fast high school football teams today wound up training in preparation for the Miami-Salem, Mass., intersectional game here tomorrow. The weather, slightly chilly, gave the northerners an edge over their southern opponents in the opinion of the fans who watched the workouts today. Weather observers, however, predicted warmer weather for tomorrow.

The Salemites, lighter and reputedly faster than the home team, were in good form today, but in the event of warmer weather may play at a disadvantage. Officials in charge of the game said they expected a crowd of 10,000 fans.

A VERY MERRY CHRISTMAS IS MY SINCERE WISH FOR EVERYBODY ON THIS MOST GLORIOUS DAY OF THE YEAR

ACADEMY STARS MADE GOOD AT COLLEGES

Former Academy sports luminaries fared well on college squads during the 1929 season. Twelve former wearers of the Red and White made the grade in college during the year now rapidly drawing to a close and, as every one of these boys is now at home for the holidays, there is no better time to review their work.

The list follows:

Pheno Tombari, varsity baseball and football at Conn. Aggies.

Billy Tirrell, freshman baseball and varsity football at Wesleyan.

Jim Moore, varsity football at Conn. Aggies.

Harold Disco, varsity football at Trinity (Hartford).

Jim Williams, varsity football squad at Conn. Aggies.

Lloyd Jarvis, freshman baseball at Holy Cross.

Jack Marks, freshman football at William and Mary (Williamsburg, Va.)

Aime LaCroix, freshman football at William and Mary.

Johnny Greene, fall practice on freshman baseball squad and made remarkable showing working out with varsity track.

Mace Goldblatt, freshman baseball at William and Mary.

Steffy Cimikoski, freshman baseball at William Mary.

Sam Wilcox, varsity golf captain at William and Mary.

Pheno Tombari heads the list for he was connected with two varsity teams during the year. He played shortstop on the nine and was at end on the grid aggregation, being one of the mainstays of both outfits. He also did the passing for the Dolemen. Jim Moore made varsity center at Storrs this year and put up a creditable game while Jim Williams, former Academy grid leader, was a halfback.

Billy Tirrell followed up his freshman triumphs at Wesleyan at Middletown and made the varsity football team, playing both on the line and in the backfield. He caught and played in the outfield on the Frosh nine in the spring. Harold Disco was a varsity halfback at Trinity college of Hartford.

Lloyd Jarvis completed his freshman year at Holy Cross and continued his brilliant work of the Academy days by earning a place on the strong freshman nine. He played in the outfield and also pitched and is looked upon next year as a strong candidate for the varsity. Jarvis featured his work by appearing against his old teammates at the campus in June and winning easily, 16 to 1, allowing them but four hits and getting a home run for himself over the centerfield fence.

Little William and Mary college in Williamsburg, Va., drew the largest number of ex-Wildcats, no less than six having displayed their talents there. Mace Goldblatt, catcher and Steffy Cimikoski, third baseman, corralled positions on the freshman nine last spring and Goldblatt is being groomed for varsity receiver this year. Cimikoski has dropped out of school for a year. Johnny Greene, Jarvis' sidekick on the great baseball teams at the Academy a year or so ago, entered this school in September after working a year and has also showed signs of coming glory by working out against the varsity baseball team in fall practice and missing the school record only by inches in the broad jump. Sam Wilcox is varsity golf captain down there and Jack Marks and Amie (Bucie) LaCroix, another notable pair of Academy heroes, both made the grade in freshman football, playing in the backfield. LaCroix was captain, the only one of the former N. F. A. boys to gain this honor.

So it will be a Merry Christmas for these athletes after all, as far as their athletic abilities are concerned.

N. Y. COMMISSION REFUSES TO SANCTION MIXED BOUT

NEW YORK, Dec. 24—(AP)—The scheduled 15-round welterweight championship boxing bout at Madison Square Garden, January 3, between Champion Jackie Fields and Young Jack Thompson, was quashed today by the New York state athletic commission which refused to grant its sanction.

Holding that the proposed affair was not a logical championship match, the commissioners pointed out Fields has beaten the San Francisco Negro twice. They indicated a belief that Jimmy McLarnin has a better right to the shot at Fields' title.

Because of the dissatisfaction resulting from the Tod Morgan-Benny Bass junior lightweight affair of last week the commission was disposed to apply closer scrutiny to future title matches.

Further investigation of the bout in which Bass won the title from Morgan by a knockout in the second round was postponed indefinitely and the purses of the principals were still held up, but the commission relented sufficiently to allow Morgan and his manager, Frank Churchill, enough of their share to pay the railroad fare back to Seattle.

John Pesek, the powerful Nebraskan who is seeking a bout with Dick Shikat, recognized in New York and Pennsylvania as heavyweight wrestling champion, posted a $2,500 check as an evidence of good faith and this was passed on to Jack Curley, New York wrestling promoter.

NEW YORK AMERICANS WIN FROM DETROIT 5 TO 3

MADISON SQUARE GARDEN, New York, Dec. 24—(AP)—The New York Americans turned in their third victory of the National Hockey league season tonight, defeating the Detroit Cougars 5 to 3 in a comedy of errors. An awarded goal, at least one accidental score and a couple of lucky ones were recorded.

The opening counter was given to Detroit when Goalie Beeny Grant broke up a Cooper to Lewis passing attack by throwing his stick. The Americans got this back with the counter that tied the score at 2-2 in the second period when Carson Cooper drove the puck past his own goalie.

Most of the American counters came when Detroit players were in the penalty box and several came in odd ways. Besides Cooper's accidental goal, Sheppard made another that seemed to glance off Connors' stock in a rush on the net and McVeigh scored by skating behind the net when Goalie Beveridge was watching the other side. McVeigh and Sheppard combined on the last of three final period goals that decided the struggle.

SUIT FOR $250,000 BROUGHT BY GIANTS AGAINST FORMER TREASURER

NEW YORK, Dec. 24.—(AP)—Seeking damages in the sum of $250,000, the National Exhibition company, operating the New York Giants Baseball club of the National league, today filed suit against its former treasurer, Francis X. McQuade.

McQuade, who served as treasurer of the company from May 1, 1919, to May 1, 1928, is alleged in the complaint to have injured and destroyed the property, assets and earning power of the plaintiff to the extent of the sum asked in the suit. The defendant is a New York magistrate.

The document sets forth a claim that the defendant "attempted to induce and influence officers and directors to pay to him and other officers increased and unconscionable salaries." On refusal, the complaint says that "the defendant planned and schemed to wreck and destroy the property, assets and earning capacity of the plaintiff."

Other allegations are that McQuade stood at the gate of the Polo Grounds, playing field of the Giants, and admitted "vast numbers" to games without these patrons having tickets, that he "insulted, assaulted and falsely imprisoned spectators attending games," and "insulted and harassed employes."

The former treasurer is alleged in the document filed today to have accompanied the Giants on trips in spite of the objections of the plaintiff and made discipline among the players difficult.

Committees representing colleges renting the Polo Grounds for exhibitions are alleged to have been "harrassed and insulted."

Edward T. Brannick announced at the offices of the Giants that a copy of the complaint was served on Magistrate McQuade today, although the document is dated December 18.

While treasurer, McQuade "attempted to induce and influence officials and directors to pay him and other officers increased and unconscionable salaries" and formulated plans to divide the income of the corporation for the sole benefit of himself and other officers, the complaint states.

When officers and directors of the corporation refused to comply with his demands, it is declared he attempted to wreck the firm. Another accusation is that he harrassed and insulted committees representing colleges, thus preventing renting of the Polo Grounds for football exhibitions.

McQuade is also accused of insulting, assaulting and "falsely imprisoning" spectators at the Polo Grounds, this resulting in legal actions against the corporation; of harassing employes of the Polo Grounds; of accompanying the team to training camps and elsewhere without permission and acting so improperly that members of the team and officers of the corporation were invited to get out of quarters in which they were stationed; and of making public in advance information concerning the corporation's plans to secure new players with the result that the Giants were forced to pay higher prices for their services.

The complaint was filed by an associate of Leo J. Bondy, attorney for the Giants.

C. H. SEELY PROMINENT CONN. AMATEUR GOLFER DIES

DARIEN, Dec. 24—(AP)—Charles Hanford Seely, who at one time ranked among the best amateur golfers of the country, died suddenly at his home here today of heart disease. He was 59 years old.

Mr. Seely, a native of New York, was at one time Metropolitan Golf association champion. He also was amateur golfing champion of Connecticut for several years.

Mr. Seeley had been engaged in the real estate business for many years. He was a member of the Woodway Country club of Stamford and of the Weeburn Country club, of this town. His widow and four children survive him.

Y. M. C. A. FIVE HAS TWO GAMES THIS WEEK

The local Y. M. C. A. basketball team has two games this week, playing the Thread City Y team at Willimantic on Thursday evening and then on Saturday night meeting the fast Bridgeport Y. M. C. A. in a state league tilt. Bridgeport, at the present time, is in a tie for third place in the state league and will be one of the fastest clubs yet encountered. The Heller Five will be played on New Year's afternoon.

SPORTS WORLD LOOKS TO SANTA FOR RELIEF OF PROBLEMS

By BRIAN BELL
Associated Press Sports Writer

NEW YORK, Dec. 24—(AP)—Santa Claus, alias St. Nick, can do a good turn tomorrow for a number of watchful waiters in sports, but he probably will not.

There's Madison Square Garden with a yawning sock, only half filled with heavyweight boxers to clutter up a new and expensive arena at Miami, Fla., in February. No one connected with the commuting promoters would be sorry to find an opponent for Jack Sharkey dropped from Kris Kringle's capacious pack.

Sixteen managers of major league baseball clubs, would count Christmas a huge success if jolly old S. Claus, Esq., should leave them a few good righthand pitchers or even left hand ones if their control is good.

Donie Bush, of the Chicago White Sox will look through his packages to see if any are labelled "catchers" and Bob Shawkey, of the Yankees will feel much better over the holidays if his presents include field toys guaranteed not to break.

If Roger Peckinpaugh and Bill Evans find an infielder on their joint Christmas tree their first question will be "Does he bat righthanded?" If not, they will toss him back. For Wilbert Robinson, the best present will be news of peace, or an armistice, along the turbulent Brooklyn baseball front.

Bill McKechnie, of the Braves and Heinie Wagner of the Red Sox, will be among the most charitable of the recipients of Christmas tokens. They will not look gift horses in the mouth. If their presents include ball players they will not care what positions they play.

Hundreds of golfers, convinced that the game they misplaced last autumn will be found again if they can try their shots under southern skies, will start after Christmas for sunnier climes, where there is no snow on the greens. The best Christmas for these optimists will be a cure for a slice. They do not mind the hook.

THREE TEAMS HAVE STRENUOUS PRACTICE TILTS

STANFORD UNIVERSITY, Calif., Dec. 24—(AP)—It was the night before Christmas, but to three very tired football teams quartered on the Stanford campus it was just an opportunity to recuperate after a strenuous day's work. Coach Lawrence "Biff" Jones, West Point Army eleven, here to play Stanford next Saturday, spent the morning seeing the sights of the campus, but had no such easy time after lunch. The varsity tested its offensive power against its own "B" team, with the agle-to-Carlmark and Cagle-to-Messinger passes, according to reports emanating from the locked gates of the stadium, much in evidence.

This was followed by a defensive drill, with a first year squad using Stanford plays trying to penetrate the Army line.

Jones today shifted Herb Gibner, second string quarterback, to a halfback post, and will hold him in readiness at that position for Saturday's game.

The Stanford first string players took things easy today, confining themselves to a light limbering up drill. The condition of Walt Heinicke, varsity center, who is ill in a hospital here, was still unimproved, and it seemed certain that his understudy, Perry Taylor, will play most if not all of the game against the Cadets.

Herb Fleischacker, the other Cardinal on the injured list, was released from the hospital, but was still limping badly on his wrenched knee. If he is unable to play Saturday, Coach Glenn Warner probably will shift Harlow Rothert to the fullback post and replace Rothert at right tackle with Guido Caglieri.

The all-star eastern Shrine eleven, here with Coaches Andy Kerr, of Colgate, and Dick Hanley, of Northwestern, got another taste of scrimmage today, this time with the Stanford third string. Tony Holm, powerful Alabama fullback, showed to advantage on the offensive, ripping the Cardinal line to shreds on straight power plays. Tommy Dowler, Colgate back who was injured yesterday was hobbling around the field on crutches but expected to get back in action in two or three days.

INDOOR BASEBALL GAME AT "Y" THIS MORNING

At the local Y. M. C. A. gym this morning there is to be another of those thrilling indoor baseball games between Platoon No. 1 of the fire department and the United Metal team. The firemen will put the following in the field: Farwell, c; Woodmansee, p; Ensling, 1b; Tracy, 2b; Gromko, 3b; Moody, ss; Blinderman, rf; Carbray, lf; Matthews, cf; Driscoll, ss.

The United Metal will have the following: Johndrow, p; Mathews, c; F. Kirchner, 1b; Wenzel, 2b; Cummings, 3b; P. Kirchner, lf; J. Wenzel, cf; Whitehead, rf; Hill, ss; Custy, ss.

Strange to say, the coming man is the one who has arrived.

GREENLEAF AND TABERSKI SPLIT IN SECOND BLOCKS

NEW YORK, Dec. 24—(AP)—Ralph Greenleaf, world's pocket billiard champion, and Frank Taberski of Schenectady, N. Y., former title-holder, split even in two blocks of their 12 block 1500 point match here today. Taberski, however, leads in total points, 490 to 371 and in blocks, three to one.

Taberski won the afternoon block, 125 to 118 in 14 innings. The New York state star's best run was 85; Greenleaf's 83.

Greenleaf took the evening block, 125 to 115 in 16 innings. The champion's high run was 28; Taberski's 29.

STATEMENT BY DISTRICT ATTORNEY VALLS OF LAREDO

LAREDO, Tex., Dec. 24—(AP)—District Attorney John A. Valls of Laredo, whose attempts to arrest Plutarco Elias Calles was followed by closing of the Mexican consulate here, issued a 1,000-word statement today repeating that "the innocent" have nothing to fear from him, and that he will not resign in order to bring about reopening of the consulate.

His statement, he said, was in answer to the statement of Genaro Estrada, Mexican foreign affairs minister, who wired the local chamber of commerce that conditions must be made safe for Mexican officials in Laredo before the consulate could be reopened.

MELLON FISHING PARTY HAS PUT TO SEA AGAIN

SAN JUAN, Porto Rico, Dec. 24.—(AP)—The fishing party led by Andrew W. Mellon, secretary of the treasury, after a rest at a hotel last night again put to sea tonight. Part of Christmas day will be spent in Santo Domingo.

It was learned today that rough weather in the Bahamas which made fishing unpleasant was the reason for their putting in here.

Mr. and Mrs. Calvin Coolidge will spend Christmas quietly at their home in Northampton, Mass.

Basketball

Christmas Night

State Armory

Danielson -

Armory A. A. vs.

Worcester All Stars

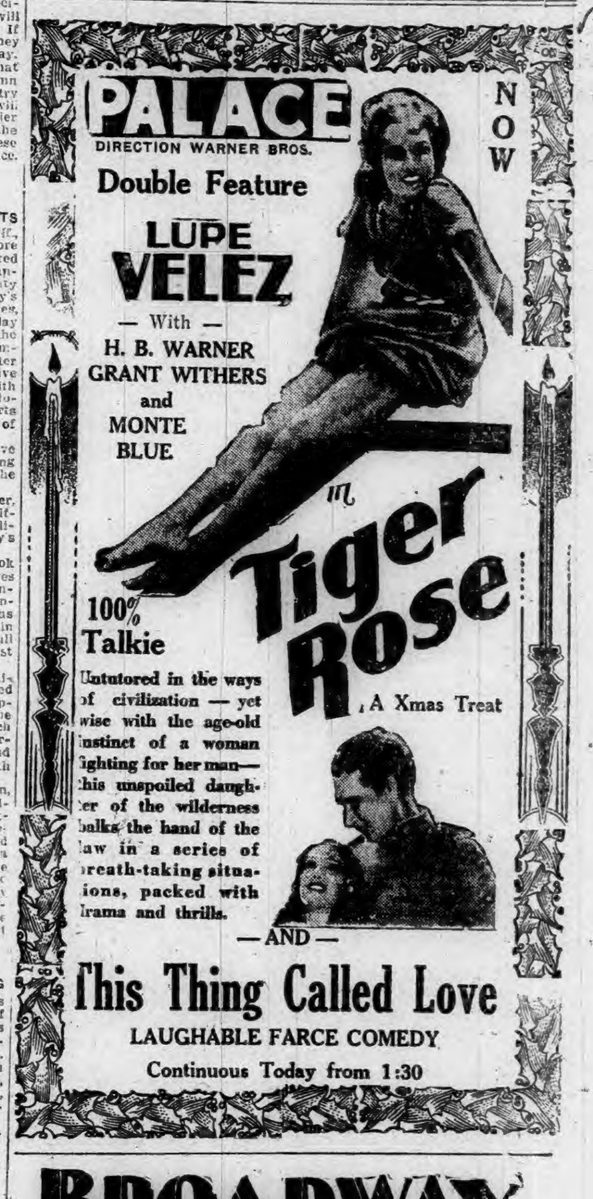

The BREED Theatre

WISHES YOU A MERRY CHRISTMAS!
Begins Today at 1:30—Continuous
The Last Word in All-Talking Marvels!
THE TRIAL OF
MARY DUGAN
The Greatest ALL-TALKING PICTURE That Has Ever Been Made

Up-To-The Minute News

Starts Today for Four Days Only
Today Continuous From 1:30

Mickey McGuire Talkie Comedy

BROADWAY
WHERE TALKIES SOUND THE BEST

AL SIMMONS VOTED TO BE MOST VALUABLE MAN IN AMERICAN LEAGUE

ST. LOUIS, Dec. 24.—(AP)—Al Simmons, left fielder of the world champion Philadelphia Athletics, was unofficially chosen the "most valuable player to his club in the American league" for 1929 in a poll conducted by the Sporting News, St. Louis baseball newspaper, of sports writers who formerly comprised the league's erstwhile contest committee.

Results of the poll, announced tonight, gave the slugging Athletics' star the honor with 40 points, with Tony Lazzeri, of the Yankees a close second with 33 points. Heinie Manush of the St. Louis Browns and Lew Fonseca of the Cleveland Indians, were next with 31 points each. Charley Gehringer of the Detroit Tigers got fifth place with 19 points.

The American league has abandoned the annual most valuable player selection, but the Sporting News polled the eight sports writers who last year officially awarded the most valuable player honor to Gordon Cochrane of the Athletics.

Twenty-five athletes were recognized in the voting. They include Earl Averill, Indians, sixth place, 13 points; William Kamm, White Sox, 11; Joe Judge, Senators, 9; Jimmy Dykes, Athletics, 8; Jimmy Foxx, Athletics, 8; Wesley Ferrell, Indians, 7; Bill Dickey, Yankees, 6; Ralph Kress, Browns, 5; Jack Rothrock, Red Sox, 5; Dale Alexander, Tigers, 4; Harry Rice, Tigers, 4; Phil Todt, Red Sox, 4; Leon Goslin, Senators, 4; Art Shires, White Sox, 4; Sam Rice, Senators, 3; Sam Jones, Senators, 3; Marty McManus, Tigers, 3; Carl Reynolds, White Sox, 2; Moe Berg, White Sox, 2; Russell Scarritt, Red Sox, 1.

CLOUDY, FOLLOWED BY RAIN OR SNOW TODAY

Norwich Bulletin

1790 1929

NORWICH, CONN., WEDNESDAY, DEC. 25, 1929

FULL ASSOCIATED PRESS DESPATCHES

The Bulletin.

Norwich, Wednesday, Dec. 25, 1929

THE WEATHER

Conditions

The disturbance that was on the New Jersey coast Monday night has advanced northeastward to the Gulf of St. Lawrence, while the northwestern disturbance is advancing eastward over Lake Superior. Another disturbance is over Alberta.

The outlook is for snow or rain on Wednesday in the north portion of the middle Atlantic states and portions of New England.

Winds

North of Sandy Hook: Fresh to strong west winds over south portion and fresh northwest shifting to northeast over north portion; weather overcast Wednesday, possibly with rain over south portion.

Sandy Hook to Hatteras: Fresh to strong west winds; weather partly overcast Wednesday.

Forecast

For Southern New England: Cloudy, followed by light snow or rain Wednesday and Wednesday night; Thursday partly cloudy, not much change in temperature.

Observations

The Bulletin's observations show the following changes in temperature and barometric changes Tuesday:

	Ther.	Bar.
7 a. m.	32	29.59
12 m.	34	29.60
6 p. m.	30	29.60

Highest, 35; lowest, 28.

Comparisons

Predictions for Tuesday: Partly cloudy, slightly cooler, preceded by rain or snow.

Tuesday's weather: Fair, some cooler, northwest wind.

STN. MOON AND TIDES

Day	Sun Rises	Sun Sets	High Water	Moon Rises
	a. m.	p. m.	a. m.	a. m.
23	7.12	4.22	3.52	morn.
24	7.13	4.22	4.51	0.57
25	7.13	4.23	5.47	2.02
26	7.13	4.24	6.39	3.09
27	7.14	4.25	7.27	4.15
28	7.13	4.25	8.11	5.20
29	7.14	4.26	8.53	6.11

Six hours after high water it is low water, which is followed by flood tide.

TAFTVILLE

A sewing hour for the members of the home department of the Taftville Congregational church school will be held Friday evening, according to announcements sent out by the supervisor, Mrs. Fred Ince. The committee which will have charge of the evening includes Mrs. Edward Eckert, Mrs. Thomas Grimshaw, Mrs. Margaret Hunt, Mrs. Lee Heap and Mrs. Frank Hodkinson.

Mr. and Mrs. John D. Sharples and family of South Second avenue are in Fall River, Mass., for the holidays.

Mr. and Mrs. Thomas Grimshaw and little daughter, Ines, of Mystic, are spending Christmas with Mrs. Shaw's parents, Mr. and Mrs. George Kinder, and family of North Third avenue.

ROTARY CLUB DISTRIBUTES GIFTS TO CHILDREN

Christmas carols sung by a double quartette and a very inspiring Christmas address by Rev. William A. Keefe made up a very pleasing Christmas program at the meeting of the Norwich Rotary club on Wednesday noon at the Wauregan hotel.

The double quartette of Rotary singers, Eben Learned, Frank Aubrey, Joseph C. Worth, Flint Brayton, F. Russell Smith, Henry LaFontaine, William G. Park and Frank R. Murdy, under the direction of Mr. LaFontaine, rendered the following program:

Double quartette—When Blossoms Flower, You, Murdy, Learned and quartette; Away in a Manger, Spielman. Quartet—The Three Kings, Hopkins, Park, Aubrey, Worth and quartette; O Come All Ye Faithful, traditional; It Came Upon the Midnight Clear, traditional; Joy to the World, traditional. The club—Arthur M. Brown, chairman of the program committee, introduced Rev. W. A. Keefe, who delivered the Christmas message. It was a most inspiring talk, the speaker putting special emphasis on the Christ story as a means of international peace and goodwill. Rev. Fr. Keefe was given a very hearty vote of appreciation.

Walter A. Turner, in charge of the program for next month, announced his program as follows:

Dec. 31—Speaker, the new chamber of commerce secretary.

Jan. 8—Speaker, representative of the Bureau of Foreign and Domestic Relations of New York.

Jan. 15—E. W. Ellis, director of co-operative extension work in agriculture and home economics at Connecticut Agricultural college. Illustrated talk.

Jan. 22—Joseph B. Weis, of the Perfect Safety Paper Co., of Holyoke. Subject, Chemistry Made Interesting.

Jan. 29—V. P. Conroy, manager of the public relations of the National Air Transport Co. Talk on Air Mail illustrated with pictures.

Song leaders, Hugh B. Campbell and R. R. Agnew.

After the meeting each member of the Rotary club was given one or more packages to deliver to the needy children in Norwich. The gifts from the Rotary club included shoes, sweaters, gloves and other wearing apparel for the children.

LADIES OF ST. ANNE HELD WHIST PARTY

The Ladies of St. Anne held a whist party at the home of Mrs. Isadore Mercier, Friday evening. First prize went to Mrs. Henry Gauthier, second to Mrs. Theophile Dion, consolation to Mrs. Thomas Flynn.

Refreshments were served. Mrs. Chaput, as Santa Claus' representative, presented each player a gift suitable to the occasion. The party broke up at an early hour, thanking their hostess for a very pleasant evening. Mrs. Edmond Jodoin and Mrs. Romeo Lambert assisted Mrs. Mercier.

PROTECTION FOR OFFICERS AT SHANNON CORNER

A protection for officers who operate the signal light at Shannon's corner has been erected at the telegraph pole in front of Liggett's drug store, Main street, in the form of a portable box. Those who will be called upon to work the traffic signal will no longer have to face inclement weather without shelter. The box will remain at the corner until the latter part of March.

UTICA MAN NAMED SECRETARY NORWICH CHAMBER OF COMMERCE

John Richardson of Utica, N. Y., has been engaged as secretary of the Norwich chamber of commerce, and will take charge of the office on Jan. 1, it was announced Tuesday evening by Frank R. Murdy, president of the chamber. Mr. Richardson is at present the service-secretary of the Robert Fraser department store at Utica. He has been appointed to succeed Walter F. Pilcher, who recently resigned to accept a position with the Worcester chamber of commerce.

Mr. Richardson recently visited Norwich and after conferences with both the committee appointed to fill the vacancy and the board of directors of the chamber, his appointment, effective Jan. 1, was confirmed.

In bringing Mr. Richardson to Norwich the officials of the Norwich chamber feel that they have secured a man qualified by experience in both the chamber of commerce field and in the general field of commercial work.

In addition to his experience as secretary of the chambers of commerce at Herkimer, N. Y., and Winchester, Va., the new secretary is experienced in the retail field and in newspaper work, being formerly connected with the Herkimer Telegram Publishing Co., as business manager. Prior to locating in New York state, Mr. Richardson was a resident of Connecticut, being associated with the Southern New England Telephone Co., as exchange manager at Meriden, Wallingford and Southington.

Mr. Richardson will move his family to Norwich as soon as possible. In addition to his commercial endeavors, Mr. Richardson enjoys a large acquaintance in the musical circles of his present location, as bass soloist in St. Paul's Universalist church quartette at the city of Little Falls, N. Y. Similar positions held by Mr. Richardson were at Trinity M. E. church, Springfield, Mass., and at St. Paul's Universalist church, Meriden, Conn.

The committee named to select Mr. Pilcher's successor comprises Joseph C. Worth, Harold D. Larrabee, John P. Lyston, Walter E. Turner, Dr. Hugh B. Campbell and President Murdy.

CASSIN'S CREW ENTERTAINS COUNTY HOME CHILDREN

For the two last years the children of the New London County home have been Christmas guests of the officers and crew of the United States destroyer Cassin, Captain Darby, on board the ship in New London harbor. This year an order for an early sailing made this impossible, so Tuesday 13 of these men came to the home and entertained the children for nearly three hours, giving them candy, nuts and fruit, besides a personal gift to each one. It was a merry party, seemingly enjoyed by the visitors as heartily as by the children as they renewed the acquaintances of the past two years.

The men who visited the institution were O. P. Landfield, chief commissary steward; M. B. Kirk, chief yeoman; J. Alligood, chief boatswain's mate; Frank Wier, chief machinist's mate; Victor Henkle, chief quartermaster; D. V. Sternberz, B. M. 2c; Labon Hooper, R. M. 1c; Carl Spicer, C. M. 2c; R. Lund, F. 1c; A. J. Perkins, R. M. 2c; Maurice Joubert, M. M. 1c; A. J. Belol, SE. 1c., and L. H. Dyer, chief water tender.

The children of the home were given a delightful entertainment Sunday afternoon by over 40 young people from St. Mary's parish, who were accompanied by Mother Superior Sister Andretta and six other sisters of the parish convent. Joseph Cummings, Jr., directed the programme of music and recitations and Mrs. Farrell added greatly to the success of the vocal numbers by her piano accompaniments. Following the entertainment, Santa Claus distributed a box of candy and a gift to each child in the home and left many nice books for future use. The children enjoyed a very pleasant afternoon, for which they were very appreciative.

CHRISTMAS PARTY FOR LOCAL BUICK EMPLOYES

Monday evening the members of the local Buick organization, their wives and friends, attended a Christmas party, the guests of Julian L. Williams. A turkey dinner was served at Cinderella Inn, at which time each person present received a gift from Mr. Williams and the members of the organization presented Mr. Williams with a gift of flat silver. After dinner the party was entertained at a theatre in New London.

Those present were: Julian L. Williams, George A. Chase, Mr. and Mrs. L. H. Maples, Mr. and Mrs. W. Russell Baird, Otho G. Chase, Mr. and Mrs. Lloyd Ames, Mr. and Mrs. Frank Barria, Mr. and Mrs. Leonard Tompkins, Mr. and Mrs. Frank Gifford, Mr. and Mrs. Leslie Harkness, Mr. and Mrs. Frank Treckman, Frank Mankowskis, Roy Erickson, Florian Sableski, Edgar LaVallie, Clayton Boucher and the Misses Harvey, Karnekie, Aukowski, Harrigan, Chivets, O'Connell, Ratkovske and Holden.

MODEL OF VENETIAN HOME ON EXHIBITION

On display in a window of Schwartz Bros. store on Main street is a large, well-made model of a home in Venice, Italy, which is the work of Frank Connell of 52 Franklin street. It is constructed with considerable ingenuity, showing a two-story main building from which extend two wings to form a courtyard into which runs the canal by which gondolas approach the entrance to the house, in front of which is a bridge over the canal. Lanterns are attached at the corners of the wings, the windows in the house have silver shutters, there is a clock in the peak of the main building and brass ornaments in the peaks of the wings.

The whole gives a good idea of one of the finer houses of the Italian city.

MADE FINAL PAYMENT ON GALLOWS HILL IMPROVEMENT

The final payment in the town's share in the Gallows Hill improvement has been paid by Selectman William S. Murray, who has turned over to the Norwich Savings society $41,454.12, the total cost of the construction work. One-quarter of the amount was paid by the town and the other three-quarters by the state of Connecticut. The town was compelled to borrow its money on notes at the time the road was constructed, the last payment on the notes being made Monday after a period of three years.

THERMOS CHECK FOR FIREMEN'S PENSION FUND

A check of $25 to be added to the firemen's pension fund has been received by Chief Henry R. Taft of the fire department from the American Thermos Bottle Co., in recognition of the department's services to the community.

SIXTEEN INJURED EMPLOYES ARE GIVEN COMPENSATION

The following compensation agreements have been filed with the clerk of the superior court:

Public Works department, Norwich, employer, and Bernard King, R. F. D. No. 2, Norwich, employe; sprain and contusion of right leg on Nov. 30.

William Spencer & Son Corp., employer, and P. Walsh, 35, New London, employe; strained back on Nov. 22.

Robinson & Powers, Inc., employer, and Walter Kosinsky, 25, 106 Golden street, Norwich, employe; burn on arms and face on Oct. 11.

H. Wales Line Co., employer, and Henry Richards, 26, Westerly, employe; injured nose and rib on Oct. 18.

Uncasville-Shelton Co., employer, and Truman Morgan, Uncasville, employe; contusion of muscle of right forearm on Nov. 16.

Conn. Light & Power Co., employer, and James J. Fitzgerald, 29, 95 Cliff street, Norwich, employe; sprained left ankle and bruised right knee on Dec. 13.

H. F. & A. J. Dawley, employer, and Frank Cote, Fort Point, employe; strained back on Nov. 26.

Thomas Baudro, employer, and Arthur Morgan, Gales Ferry, employe; broken nose and split lip on Nov. 15.

Ashland Cotton Co., employer, and Mary Sujdak, 18, Jewett City, employe; cut finger on Sept. 17.

Norwich Free Academy, employer, and William Shaeffer, 30, R. F. D. No. 8, Norwich, employe; injury to knee on Nov. 22.

Electric Boat Co., employer, and John Dorsey, 50, New London, employe; fractured left hand on Dec. 7.

Conn. Light & Power Co., employer, and Thomas P. Mahoney, 24, 54 Connecticut avenue, Norwich, employe; multiple fracture on Dec. 13.

Merritt-Chapman & Scott Corp., employer, and Frank Paul, 43, New London, employe; strained back on Nov. 1.

City of Norwich, department of public works, employer, and Charles Vietz, 61, 72 North Main street, Norwich, employe; small hernia on Nov. 11.

National Economy Stores, Inc., employer, and William J. Cavanaugh, 27, New London, employe; infected right leg on Oct. 31.

Electric Boat Co., employer, and Patrick O'Grady, 52, New London, employe; fractured rib on Dec. 5.

GAVE RADIO TALK OVER STATION WTIC ON SWEETS

This is the season of the year when fond aunts and uncles, to say nothing of grandparents, are laying a campaign of sweetness that will put them in strong with the young folks, said Elizabeth C. Nickerson of the state department of health, in a recent radio talk over station WTIC, Hartford.

Already the manufacturers and the dealers are urging them on by handsome displays of sweets in dressed up packages, which will be found in stockings and on Christmas trees, and will form a part of the heavily-laden Christmas dinner table.

Far be it from me to discourage this exuberance of spirit at a time when happiness should abound, even though there may be a day of reckoning immediately following.

Let us rather consider the question of sweets during the other 364 days of the year, and should our reasoning be sound perhaps the 365th will also benefit.

To my mind sweets have to do with appetite while honest-to-goodness food has to do with hunger or body craving for its normal needs. Appetite is merely a desire for satisfaction, which, if not controlled will soon mask the hunger call which is nature's method of protecting health. Appetite does not always run to sweets—sometimes it is pickles, or queer soda concoctions, or rich pastries (with adults possibly other things) and these usually at any odd time during the day, which if allowed free play will destroy the zest for nourishing foods at the regular meals.

Now hunger, as I said before, is nature's way of calling for food. If we cheat nature by offering only sweets which because of the insistence of pleasurable appetite, are apt to be taken in large quantities, we are crowding out those other foods which are bone-building, and tooth-strengthening and muscle-enriching and generally health-promoting. I refer to such simple foods as milk, and fruits, and vegetables, and breads and cereals and eggs and meats. To be sure, appetite may again creep in and call for an over-abundance of any of these—for instance, if one craved only meats and breads, which while superior to sweets because of the protein and traces of other nutritive substances which they contain, would crowd out the more valuable milk, fruits and vegetables, which are prize packages for vitamins and minerals.

Growth cannot be supported by sweets, candy, sugar, etc., because these contain no growing or nourishing materials. Nor can bread and meat alone support growth; we must have each day as well milk, vegetables and fruits.

CONTESTS FINAL ACCOUNT OF HUSBAND'S ESTATE

Mrs. Katherine S. Desmond, widow, and counsel, Attorney George H. Gilman, at the local probate court Tuesday morning, contested the final account of the estate of the late Jeremiah J. Desmond, former county coroner, as rendered by George R. Fellows, trust officer of the Thames Bank & Trust Co., executor of the will, making their objections to the account upon nine particulars. As a result of the differences between the counsel for Mrs. Desmond and the executor, no action upon the acceptance of the account was taken by Judge Nelson J. Ayling.

According to the executor's report, the late Mr. Desmond left a total estate of $236,765.45 and after expenses, totaling $14,206.70, were taken out, there was a balance of $222,558.75. For its services as executor the Thames bank charged $4,500. Bequests were paid as follows:

Mary J. Birkery $1,000, Julia D. Donohue $500, Cornelius Birkery $500 and Rt. Rev. John J. Nilan $1,500, the last bequest to be used and expended in charity, at his discretion.

The account provides for the distribution of the residue of the estate as follows: To Mrs. Desmond, $70,000; to a son, Thomas G. Desmond of Washington, D. C., $68,000; and to a daughter, Catherine G. Desmond, $68,000. In accordance with the will, Mrs. Desmond will receive the income on the $70,000 for life.

Through her attorney, Mr. Gilman, Mrs. Desmond objected to the final administration account as submitted by the executor, in the following particulars:

To the sale of the office furniture and books for the sum of $350 on the ground that the same was not the best price obtainable for the property.

To the failure of the executor to collect any rent for the office premises in the Disco building.

To the failure of the executor to charge itself with the value of the personal assets, furniture, silver and pictures belonging to the deceased.

To the payment to Edward G. Moran the sum of $50 on the ground that no proper voucher appears therefor.

To the payment to Fred Nowatsky of the sum of $2.90 or so much thereof as is for papers furnished after the death of the decedent.

To the payment to Disco Bros. of $97.50, stated to be for storage of the books and office furniture of the deceased.

To the payment of Mrs. Alice Sarles of the sum of $75 on the ground that the same is excessive on its face and that it includes items after the death of the decedent.

To the failure of the executor to pay or provide for the sum of $500 for a monument as directed by the third clause of the will herein.

To the failure to apportion the assets on hand between principal and interest, and to provide for the payment to Mrs. Desmond of one-third of the income since the death of the decedent free from any trust.

NORWICH SEDAN FIGURES IN WILLIMANTIC ACCIDENT

(Special to The Bulletin)

WILLIMANTIC, Dec. 24.—A Rolls-Royce sedan operated by Dr. Frank Atchison of Beech Drive, Norwich, and a five-ton Stewart truck, owned by Wilfred Burdick of Chaplin and driven by his brother, Morton Burdick, collided with damage to the sedan, at the junction of Main and Railroad streets shortly before noon today. Both machines were proceeding in a westerly direction on Main street with the truck leading. As Burdick slowed down to turn into Railroad street, the Atchison car skidded in the snow and struck the rear of the truck. The drivers notified Officer William Hurley that they would settle the damages between themselves.

PRESTON 4-H POULTRY CLUB ELECTS OFFICERS

The following officers of the 4-H Poultry club were elected at a meeting at the home of the local leader, Miss Florence Kennedy, in Preston: President, Henry Bagley; vice-president, Clarence Zundell; secretary, Leslie Staubley; treasurer, Charles Crary.

CHRISTMAS PARTY AT TOWN CLERK'S OFFICE

Santa Claus made his visit to the official family at the court house Tuesday afternoon when he arrived there at 5 o'clock, with jingling bells, and bounded into the town clerk's office, where a brilliantly illuminated tree was loaded down with gifts. The jolly patron saint of the season got to work without delay, distributing the packages from the tree, passing them out with witty remarks for each recipient.

The young ladies of the town clerk's office, who arranged the Christmas party, served ice cream and special fancy cakes while the gifts were being distributed by James Peduce of the Record staff, who was Santa Claus in the typical costume of red suit with long white whiskers.

Guests at the party included Mayor Lee Roy Robbins, Judge Allyn L. Brown, First Selectman William S. Murray, Judge Nelson J. Ayling, Tax Collector Harold T. Robinson, the three assessors, representatives of The Bulletin and The Record, and others. City Treasurer Charles Colt sent a telegram of regrets at his inability to attend.

RAY JOHNSON WINS BOY'S AVIATOR COSTUME

It was announced Tuesday evening by the Porteous and Mitchell company that Roy Johnson, of Montville, is to be the boy to receive the genuine glove leather aviator's jacket and helmet which has been displayed in Santa Claus' shop during the Christmas season. Now that Santa Claus has closed his shop in the window of the store, the award of the boys' aviator costume is made.

PATIENTS DISCHARGED TUESDAY AT W. W. BACKUS HOSPITAL

The following patients were discharged at the W. W. Backus hospital Tuesday:

Maurice Caderette, 17 North B street, Taftville; Dominick DeFuschiolo, Franklin street; George Jennings, Corning road; Francis Salisbury, R. F. D. No. 3; Doris Whidowsky, Scotland road; Florence Dubicki, R. F. D., Norwich Town; Mildred Solomon, 72 Canterbury street, Hartford; Desire Bourdon, 79 Pratte street, Taftville; Mrs. Eugene Rainville and infant daughter, Baltic; Mrs. Nicholas Tymcheck and infant daughter, R. F. D. No. 7.

GRANTED PERMISSION TO BUILD GASOLINE STATION

Permission to build a gasoline filling station and erect two gasoline pumps on his property abutting the Stonington road has been granted to Robert Lillie by the joint zoning board of the city and town of Norwich, Selectman William S. Murray, chairman. Mr. Lillie appealed to the board from a decision of Fire Marshal Henry R. Taft.

Residence Beautifully Decorated

The residence of Mrs. Merton Latimer, corner of Champlin and Mt. Pleasant streets, has been beautifully decorated for the Christmas season.

Fined on Auto Charge

Charged with operating a motor vehicle without first having endorsed his driver's license, Leo Paul, 21, of Taftville, was presented in the city court Monday morning. He was fined $5.

NORWICH TOWN

CHRISTMAS PARTY GIVEN 29 ROCK NOOK CHILDREN

Under supervision of the matron, Mrs. Jennie Murray and her assistants, the 29 children at Rock Nook Children's home enjoyed their annual Christmas party Tuesday afternoon at 3 o'clock. To the music of a victrola playing "Joy to The World," the 29 boys and girls marched into the room where a large decorated Christmas tree had been set up. There was a large attendance of friends of the home also representatives of the Woman's board and others who had assembled to listen to the program carried out by the children. The tree had gifts for each from the home, friends, and others. These were distributed by Mrs. Murray and the assistant matron, Mrs. Susanna Parker and others. As an extra treat, the children were served ice cream with their supper Tuesday night, this the gift of Mrs. Frank B. Ricketson of Taftville. As usual today (Christmas) they will be served a fine turkey dinner at noon. Following was the program Tuesday: Song, Joy To The World; Welcome, Everett Adams; Santa, (Fred Torrence); song, The First Noel; Sleigh Bells, Catherine Wheeler and Jimmy Simpsons; song, Under The Stars; Make Christmas Time A Happy Time, Doris Leanheardt; When Santa In An Airplane Comes, Harold Mahon; song, For Santa Is Coming, five children; A Great Fact, by Socrates; The First Christmas, Ethel Pierce; song, Santa Land; The New-Born King, Edna Pierce; Christmas, Raymond Barnett; song, Dear Old Santa Claus; The First Christmas, by Alcan W.; The Christmas Star, Robert Hyman; song, Santa Claus Is Coming; Merry Christmas, Mary Wheeler and Dolly Adams.

Edna Pierce led the procession when filing into the large dining room, where the exercises were held.

A family reunion was held over the week end at the home of County Agent Walter T. Clark and Mrs. Clark, East Town street, when a company of 2[illegible] was hospitably entertained. The guests included Mrs. Clark's parents, Rev. and Mrs. Elbridge C. Whiting, of Belmont, Mass., formerly of Sudbury, and others of their children: Mrs. John Henderson, of Hingham, Mass.; Mr. and Mrs. Philip Whiting, New Haven; Dana Whiting, Albany, N. Y., and Elbridge Whiting, Jr., of Providence. Mrs. Henderson was accompanied by a niece and nephew, Joan and Edward Hebb, also of Hingham. As the guests were unable to remain over the holiday today (Wednesday), Christmas dinner was served at the Clark home Sunday, following the Christmas service at the First Congregational church that morning, when Rev. Mr. Whiting was the officiating clergyman, bringing an inspiring message to the congregation.

A gaily-trimmed Christmas tree, with exchange of gifts took place later. Rev. and Mrs. Whiting and other members of their family returned Monday morning.

It's been a cheery, prosperous year for us — so on this Christmas Day we can do no more than wish you too an equal happiness. May your every desire be fulfilled.

SILBERMAN'S
FURNITURE STORE
37-41 Main Street, Norwich, Conn. Phone 3050

CHRISTMAS GREETINGS

We take this opportunity of extending to each and every one of our Patrons and Employees the compliments of the season and to wish you all a Very Happy and Most Prosperous New Year.

THE PORTEOUS & MITCHELL CO

A Merry Christmas
To All
Caron's Specialty Shop
130 Main Street, Norwich

The Gilbert Furniture Co.
Extends the Best Wishes
Of the Season To All

A Merry Christmas
and
A Prosperous Happy New Year
To All Our Patrons and Friends
THE PRESTON CIGAR MFG. CO.
Makers of THE DUWELL CIGAR

The year is almost over; the jovial season of Christmas is here. To all of our friends who have helped us to make this year a prosperous one we send our greetings.

May your Christmas be bright and happy—may you enjoy your full share of the holiday merriment and joy that comes with contentment.

In mutual service we can all find true happiness — in good will we can find peace on earth—the true Christmas spirit.

Schwartz Brothers, Inc.

WISHING OUR CUSTOMERS AND FRIENDS
A VERY MERRY CHRISTMAS
AND A
HAPPY AND PROSPEROUS NEW YEAR.
FRENCH CLEANERS and DYERS
41 North Main Street

Norwich Bulletin

1799 1929

VOL. LXXI—No. 309 | POPULATION 35,893 | NORWICH, CONN., THURSDAY, DECEMBER 26, 1929. | EIGHT PAGES — 64 COLUMNS | PRICE TWO CENTS

ENFORCEMENT OFFICIALS RESENT BORAH'S CHARGES

Attorney General Mitchell Takes the Senator to Task For Aspersions Cast on U. S. Attorneys and Other Officials of the Department of Justice—Asserted That Such Deficiencies as Exist in Prohibition Enforcement Are Not Due to Lack of Will to Enforce the Law, But to Failure by Congress to Adopt Legislation to Carry Out the Administration's Recommendations — Commissioner Doran Deplores Statements Made by Senator Borah.

WASHINGTON, Dec. 25.— (AP) — Aroused by the charge of Senator Borah, republican, Idaho, that the present prohibition enforcement personnel "from top to bottom" would never enforce the dry laws, two departments which administer the Volstead act tonight rebuked his stand in resentful statements.

Attorney General Mitchell for the department of justice and Dr. James M. Doran, commissioner of prohibition, speaking for the treasury, said Borah had overlooked what they called the marked progress made in prohibition enforcement under the direction of President Hoover. Mitchell said that when congress saw fit to provide more adequate law enforcement machinery, those who administer the law "will be able to accomplish more."

Senator Borah's statement, which followed the efforts of some dry senators to have the Hoover law enforcement commission make a preliminary report, contended the dry laws had been clearly defined by the supreme court and that the only thing needed was to find the "kind of officials who will enforce it."

"In my opinion," the senator said, "it will never be enforced with the present personnel from top to bottom."

Mitchell said the honor of the hundreds of public servants made it impossible for him to let pass without protest the wholesale charge leveled by Borah against United States attorneys, marshals, and other officers of the department of justice. He added that these men who prosecute offenses against the dry laws had been doing their best to enforce the law, and that there has never been greater zeal in the enforcement than now. For months, he continued, the department had been working on measures designed to improve personnel, relieve congestion in the courts and to reorganize the enforcement agencies.

"When congress is ready to consider and adopt legislation to carry out the administration's recommendations for more adequate law enforcement machinery, those whose duty it is to enforce the law will be able to accomplish more," Mitchell said.

"There has been improvement in the last six months. There has, also, under the president's leadership, been a noticeable change in public attitude toward law observance.

"All agencies in the executive service having any part in enforcing prohibition, have been too conscious of determined and unceasing pressure from the president for enforcement to leave any room for indifference. Such deficiencies as exist in prohibition enforcement are not due to lack of will to enforce the law either at the top or the bottom."

Commissioner Doran said the condemnation by Senator Borah of the entire prohibition enforcement personnel was "unfortunate and bound to have a disheartening effect upon the morale of the service."

"It is not to say that administration is not susceptible to improvement, but to say that prohibition cannot be enforced with the present personnel comes perilously near to saying that it cannot be enforced at all," he continued. "I can affirm that on the whole we are not likely to find a more loyal and conscientious group of men than are now serving under me."

Doran pointed out that the prohibition personnel is now appointed under the civil service law and said that Borah's statement overlooked the progress made in enforcement and set forth in Doran's annual report to congress.

"First there must be the will to enforce," Doran said.

"No one, I think, will deny that under the present administration there has existed wholehearted determination to enforce the law. This has been evidenced by the clean-cut declarations of the chief executive, which in my judgment have not only had an inspiring effect on the morale of public servants but have met with a very genuine response on the part of private citizens."

Doran related efforts being made to revise the prohibition laws, the proposal to concentrate the border patrols under the coast guard to stop smuggling of liquor into the country and the study made to improve relations between state and federal authorities in enforcing the law. As a result, he continued, a plan of prohibition enforcement reorganization will be submitted to congress, which he said he believed would promote enforcement of the law.

He said the treasury was prepared to submit to congress a plan for more effective prevention of smuggling of liquor into the country by establishing a limited number of points of entry and for patroling the territory between these points by a unified border patrol.

"In conclusion, I affirm that genuine progress is being made in the enforcement of the prohibition law," Doran said, "that the personnel in the federal prohibition service is steadily improving in morale and efficiency, that my observation leads me to believe that under the leadership of the president there has been a much more helpful attitude on the part of the public, and finally insofar as the administration is concerned, a program is ready for submission to the congress."

SLEW HIS WIFE, SIX CHILDREN AND HIMSELF

WALNUT COVE, N. C., Dec. 25—(AP)—Becoming suddenly insane, a Stokes county farmer today slew his wife and six children, and after laying them out for burial went into a patch of woods near his home and killed himself with a shotgun.

The body of C. D. Lawson, the 42 year old father and husband, was found about a half a mile from the home with the shotgun wound in his chest.

At the home were the bodies of Mrs. Lawson, 38; Marie, 17; James 7; Raymond 5, and Mary Lou, four months. The mother and her oldest daughter had been shot in the breast, apparently with the same gun the father used to end his own life. James, Raymond and Mary Lou had been beaten to death with a blunt instrument.

In a tobacco barn, a quarter of a mile away, neighbors found the bodies of Carrie Lawson, 14, and Maribelle, 20. They had been shot in the back. Big splotches of blood on snow outside the building led to the discovery of the bodies in the building.

The father, after he had killed his wife and children, carefully prepared them for burial. He closed their eyes and folded their hands over their breasts. The heads of the five victims found in the home were placed on pillows. Old sacks were placed under the heads of the two girls, whose bodies were found in the tobacco barn.

After he had done this, the middle aged farmer, believed to have become deranged from a blow he received on the head a year ago, went into the woods and shot himself.

Arthur, a 19 year old son, who was visiting an uncle, a few miles from Walnut Cove, was the only member of the immediate family to escape. He was prostrated when he returned home and learned of the tragedy.

PUBLIC KEPT FROM GRAVE OF FATHER P. J. POWER

MALDEN, Mass., Dec. 25.—(AP) — About a thousand persons visited Holy Cross cemetery here today, seeking to approach the grave of Father Patrick J. Power, visited by hundreds of thousands of pilgrims before the cemetery was closed pending an investigation by the Roman Catholic church, but none were admitted who did not have relatives buried in the graveyard. Of those who did, none were permitted within the fence built to enclose the grave.

AWAITING ARRAIGNMENT ON CHARGE OF MURDER

JAY, Okla., Dec. 25.—(AP)—Charged with murder, Wirt Hastings, nephew of Representative W. W. Hastings of Tahlequah, was in the Delaware county jail here today awaiting formal arraignment. Hastings was arrested last night, 24 hours after Charles Gearyrock, a neighbor, had been shot to death as he sat in the Hastings home, three miles southeast of Bernice.

GALE IS SWEEPING SOUTHERN ENGLAND

LONDON, Dec. 25.—(AP)—Ye olde Christmas day in England came in like a lamb and went out a lashing, roaring gale that sent ships scooting for shelter all around the British Isles. The storm area extended from the Orkney Islands to Spain.

Vigo, Spain, reported the loss of the Norwegian steamer Aslaug with all hands of 24 off Farrallones Bayona early today.

The storm blew out of the southwest, banishing the blue skies and summery weather of southern England. Rain fell in torrents and hail rattled on the streets of London this morning while wild weather ruled the south coast districts where Christmas visitors to resort towns watched great seas pound on the beaches and harbor walls at Folkestone and other ports.

Many ships sought sheltered water from Plymouth to Scotland, where a 70-mile gale swept toward the Orkneys. The mails were held up at Kirkwall and the North Orkneys were without Christmas letters, all sea services being suspended.

For the first time in 30 years no trawlers were in with fish at Aberdeen market today. The harbor bar was not passable. The Aberdeen district has been stormbound for a week, while southern Britain was enjoying warmth and sunshine. Not a vessel has entered or left Aberdeen since last Monday.

BIBULOUS CELEBRATION OF CHRISTMAS IN NEWARK

NEWARK, N. J., Dec. 25.—(AP) — Eleven persons were treated in the psychopathic ward at the City hospital last night and today for alcoholism and more than fifty others were locked up by police for too strenuous celebration of the holiday.

None of those taken to the hospital was in serious condition.

While there was no apparent scarcity of liquor, authorities said much of that available contained poisonous matter. Dr. Charles V. Craster, chief of the city health bureau, said that analysis by a chemical expert showed pyridine, a denaturing product, diethylphalate, a similar fluid, and other poisons to be present in much of the liquor offered for sale.

20 PERSONS INJURED BY RECKLESS DRIVER

JAMESTOWN, N. Y., Dec. 25.—(AP) —Twenty persons were injured, some seriously, tonight at Cherry Creek, near here, when Stanley Rankowiski, 35, drove his car through a line of children waiting to receive presents at an outdoor community Christmas celebration. Mayor G. Sheldon Frost of the village sustained a fractured leg. Most of those injured were small children.

Rankowiski was arrested. The village was in a turmoil following the occurrence, the office of the only physician in the place being crowded with injured.

CABLED PARAGRAPHS

BERLIN, Dec. 25.—(AP)—Germany today celebrated Christmas with less money than last year but with the same traditional cheer and devotion that has characterized the day for centuries.

MONTELIMAR, France, Dec. 25—(AP) —Without pomp or ceremony, former President Loubet was buried yesterday with the simplest rites of the Catholic church from which the French state was separated during his term of office.

LONDON, Dec. 25—(AP)—General Jan C. Smuts, noted South African statesman, sailed for the United States yesterday aboard the steamship Berengaria. He was in the best of health and said he anticipated keenly his visit to the United States and Canada.

ANGORA, Turkey, Dec. 25.—(AP) — Charles Breasted, Jr., son of the celebrated archaeologist and director of the Oriental institute of Chicago university, is now in Angora consulting with the Turkish government about plans for the creation of a hittite museum in the Turkish capital.

NAPLES, Italy, Dec. 25.—(AP)— The famous San Carlo Opera of Naples will open its winter season tomorrow with Wagner's "Twilight of the Gods," under the conducting baton of Edoardo Vitale. A chorus of 100 and an orchestra of 124 have been engaged, and the list of artists who will sing here is one of the most notable in the San Carlo's history.

WAS SHOT BY MOB AND THROWN OVER CLIFF

JACKSON, Ky., Dec. 25.—(AP)—Chester Fugate, a tenant farmer held for the slaying of his landlord, was taken from the Breathitt county jail today, shot half a dozen times and thrown over a cliff where five hours later his prayers and groans attracted help.

Fugate was brought to a hospital here and when it was learned that he was not expected to live his signed statement was taken. He was said to have stated that he recognized several of the mob, but county officials declined to give any intimation of their names pending arrests.

The mob that revenged the death of Clay Watkins, lawyer and wealthy land owner, worked quietly and apparently under good leadership. Five men, about 2 a. m., slipped into the bedroom of Sollie Combs, the jailer, in his home adjoining the jail. Combs said that before he was fully awake his arms and feet had been bound. He woke to a warning to keep quiet if he valued his life.

"I couldn't make any outcry," Combs said. "They had guns on me and had my hands and legs tied. Then they took the keys and went and got Fugate. That's all I know. There were five in my room. There must have been 75 to 100 in the crowd."

PRISONERS RECAPTURED AT CHRISTMAS EVE PARTY

EAST VIEW, N. Y., Dec. 25.—(AP)—Two prisoners who escaped from East View penitentiary last September, today were back in their cells because they went to a Christmas eve party without investigating the source of their invitation.

The prisoners, Charles Sirigo, 20, and Harry De Stefano, 22, both of New York, had successfull evaded the police since their escape. Yesterday morning Sirigo, calling at an address in New York where he sometimes received his mail found a letter signed with the name of a prisoner he had known at East View.

The letter, which purported to have been smuggled from the penitentiary, said the prisoner was to get out yesterday and was to hold a party celebrating his release at a New York apartment. A cordial invitation was extended to Sirigo and De Stefano.

Last night, when both arrived at the party, they found four policemen awaiting them. They then learned that the letter had been sent by penitentiary authorities.

REPORT ON EXECUTION OF GENERAL BOUQUET

MEXICO CITY, Dec. 25.—(AP)—A report to the government by General Juan Felipe Rico, military commander at Nogales, on the execution recently of General Carlos Bouquet and the detention of seven companions was made public today.

It said that prior to the execution Bouquet, in a signed statement, said he had been commissioned by Jose Vasconcelos, defeated candidate for the presidency who is now in the United States, to recruit revolutionists on the Mexican Pacific coast and that he had gone to Nogales to receive orders, money and munitions from a revolutionary directorate established at Tucson, Arizona.

Those apprehended with General Bouquet have been handed over to the federal attorney general for prosecution.

CHRISTMAS ENTERTAINMENT EXCHANGED BY RADIO

NEW YORK, Dec. 25—(AP)—America and Europe exchanged Christmas entertainment by radio today.

For an hour an American program of Yuletide music flashed across the Atlantic and was re-broadcast on the other side for European listeners.

Then programs from Berlin, London and Eindhoven, Holland, were picked up in this country and re-broadcast on a nation-wide hookup. Officials of the National Broadcasting company said the entire undertaking had been a success.

DIED OF INJURIES RECEIVED IN COLLISION

JERSEY CITY, N. J., Dec. 25—(AP)—Second Mate Ormsett Fisher, of Baltimore, died today in the Jersey City hospital of injuries received Saturday when the S. S. Commercial Floridian crashed with the S. S. Bylayl in New York harbor near Bedloe's Island. Death was caused by a fracture of the skull.

Fisher and Frank Rayfield were thrown into the hold of the boat by the force of the crash. Rayfield died in the Jersey City hospital Monday night.

BYRD WHALERS CRUSHED: CREWS WERE RESCUED

LONDON, Dec. 25.—(AP)—Exchange Telegraph dispatches from Wellington, New Zealand, today reported that the crews of two whaling expeditions sent out by the Byrd Antarctic expedition had been rescued after their boats had been crushed in the ice. The news was received by the Bryd supply ship "Eleanor Bolling" by wireless.

The Eleanor Bolling is now at Dunedin, New Zealand.

Rome To Have Week Of Regal Festivities

To Mark Marriage of Princess Marie Jose of Belgium and Crown Prince Humbert of Italy.

ROME—(AP)—The tentative program during the week of festivities for the marriage of Princess Marie-Jose of Belgium to Crown Prince Humbert of Italy on January 8 has been drawn up. It is subject to change at the request of the Belgian royal family.

Jan. 4.—Arrival of the princess with her parents and brothers at Rome's central station. Welcome by the Italian royal family at the station itself; welcome from Prince Boncompagni-Ludovisi, governor of Rome, in the Piazza Dell 'Esedra.

Jan. 5.—Sunday, day of rest for the visiting royalties; informal calls.

Jan. 6.—Formal reception in the Quirinal Palace to highest officials of Italian state, with the partipation of the visiting kings and princes and high Belgian officials.

Jan. 7.—Receptions in the Quirinal to the diplomatic corps and some 2,000 persons presented at court.

Jan. 8.—Wedding in Pauline chapel of the Quirinal. After wedding breakfast, the bride and the bridegroom will go to the Vatican City state to pay homage to the tomb of the first apostle in St. Peter's. Then they will be received by Pope Pius. In the evening there will be a family dinner in the Quirinal palace, restricted to the visiting sovereigns and princes and members of the two royal families.

Jan. 9.—The prince and princess, with their parents, will repair to the pantheon to lay wreaths on the tomb of King Victor Emanuel II, the prince's great-grandfather, on the 52nd anniversary of his death. In the afternoon, a reception by Rome municipality.

Jan. 10 or 11.—Gala performance at royal opera.

MAN FATALLY SHOT BY COAST GUARDSMAN

BUFFALO, N. Y., Dec. 25.—(AP) — Shot by a coast guardsman while cruising in a small boat at the foot of Genesee street this city tonight, Eugene Downey, 27, son of Police Lieutenant Eugene F. Downey, died in a hospital less than an hour later.

Downey was speeding across the Niagara river in a motor craft and according to authorities, failed to stop in answer to a command from the coast guardsmen who opened fire with a machine gun. A bullet struck Downey in the abdomen. No liquor or narcotics was found in the boat.

Downey was accompanied by a young man who was at the wheel when the coast guardsmen opened fire. After Downey was wounded the other occupant of the boat put on full speed, ran his craft into shore and escaped before the government men were able to land. His identity was not learned.

FLOOD MAY RESULT FROM ICE JAM IN AUSABLE RIVER

ELIZABETHTOWN, N. Y., Dec. 25. —(AP)— Faced by serious flood conditions as a result of an ice-jam in the Ausable river in northern Essex county, residents of the town of Jay today asked and received immediate aid from Governor Roosevelt.

Seven families, including six young children, were driven from their homes by the flood which followed thawing of snow in the Adirondacks in the vicinity of Keene, Thursday. The water rose so rapidly that residents were forced to use rowboats to remove furniture and valuables. The river was 20 feet above normal.

The governor ordered highway department officials and state troopers, with trucks, men and dynamite to the scene of the jam.

CHRISTMAS DINNER TO CABINET AT WHITE HOUSE

WASHINGTON, Dec. 25. — (AP) — President Hoover's Christmas dinner to his cabinet, which set white house ablaze with light tonight save for its fire-swept west wing, brought to a close Washington's official celebration of the Yuletide holiday.

Unofficial Washington, not only dined but danced as well far into the night. A dozen or more affairs in honor of diplomats and visiting midshipmen, West Point cadets and college under-graduates, briefly set free from school, took on brilliance in keeping with the capital's Christmas custom.

President Hoover's official dinner was served beneath the brilliant chandeliers of the big state dining room of the executive mansion.

35 ALCOHOLIC PATIENTS IN BELLEVUE HOSPITAL

NEW YORK, Dec. 25.—(AP)—Bellevue hospital today received 35 patients whose cases were diagnosed as alcoholism.

All were men, ranging in age from 19 to 56, and they came from various parts of the city. Some were picked up unconscious on the street, one man collapsed in a policeman's arms, while others went to the hospital in taxicabs.

Twelve of the cases were defined by hospital authorities as "acute," but none was expected to die.

CAR CLEANER KILLED BY TRAIN IN STAMFORD

STAMFORD, Dec. 25.—(AP)— Mrs. Helen Daly, 55, employed as a car cleaner by the New York, New Haven and Hartford railroad, was killed today by a train. She was a widow, and is survived by two grown-up children.

Taking a short cut across the tracks to her home after finishing her work, she is believed to have slipped on the ice and fell in front of a switching engine. She died two hours later in a hospital.

NORWEGIAN FREIGHTER LIMPS INTO PROVIDENCE

PROVIDENCE, Dec. 25—(AP)—The Norwegian freighter, Karmoy, with a crew of 26, limped into port here early today with one of her holds flooded, after grounding and being re-floated off Nantucket, Monday night.

She made port with the assistance of two tugs after recalling an SOS which halted radio broadcasting and sent coast guard vessels steaming to her aid. She is laden with lumber.

Rumors Of Perfidy Of General Sandino

Former Nicaraguan Rebel Leader Charged With Being Unfaithful to His Cause—Now in Mexico.

MEXICO CITY, Dec. 25.—(AP)—The newspaper Universal reported today that the communist party of Mexico, the Mexican chapter of the anti-imperialist league, and the "hands-off-Nicaragua" committee were investigating rumors that General Sandino, exiled Nicaraguan liberal leader, had accepted a check for $60,000 as the price of his leaving Nicaragua.

General Sandino came to Mexico several months ago. He has been living at Merida, where according to charges brought by the three political groups he is leading the life of a millionaire.

Sandino is noted for the long guerrilla resistance that he made to the United States marine forces in northern Nicaragua. After his departure most of his followers were broken up into small bands of raiders.

The Universal says that he has been charged with being unfaithful to his cause and that the three political bodies accuse him of having been bought off from fighting in Nicaragua after supporters all over the world had contributed funds to enable him to resist American occupation.

The anti-imperialist league and the "hands-off-Nicaragua" committee have been among the most enthusiastic supporters of General Sandino and often championed his cause in public manifestations.

A prominent member of these groups told a reported for Universal that a photograph of the check paid to Sandino was in the hands of the investigators, but as the investigation is secret he refused to allow the reporter to see it.

Press reports from Merida recently said that General Sandino was living on a farm nearby. When he arrived in Mexico he was accompanied by five so-called staff officers, and he then declared that his operations in Nicaragua were by no means ended. He said that he planned to resume active command of the revolt.

BRAZIL TO PAY FRANCE LOAN COUPONS IN GOLD

PARIS, Dec. 25—(AP)—Brazil has made France a greatly appreciated Christmas present, by offering to pay coupons on four loans in gold.

The ministry of finances today issued the following official note: "The Brazilian embassy has just informed the ministry of foreign affairs that all necessary measures have been taken for the payment in gold of the coupons on the four per cent Brazilian loan of 1911, due January 1, 1930.

"The Brazilian government will also pay in gold all coupons due on three loans that The Hague tribunal recently ruled on namely those of 1909, 1910 and 1911."

All three Brazilian loans had been widely distributed in the French investment market.

ACTOR LOU TELLEGREN WAS BADLY BURNED ON HIPS

ATLANTIC CITY, N. J., Dec. 25.—(AP)—Lou Tellegen, the actor, was badly burned on the hips after he fell asleep while smoking a cigaret in his room at a hotel this morning.

Guests in a room adjoining, aroused by the smell of smoke, notified the management. Tellegen's room was entered with a pass key. His bed clothing and mattress were found to be ablaze. He was carried from the room unconscious and taken to a hospital where it was reported late today that he would be discharged in a few hours.

THREE FRENCH CABLES BROKEN IN SEVERAL PLACES

PARIS, Dec. 25.—(AP)—Two years may be required to repair fully the damage caused to the three French Cable Co. lines, broken by submarine earthquakes off Newfoundland Nov. 18. The shocks were felt in the northeastern part of the United States.

The three cables were apparently broken in several places. Engineers on the cable repair ship estimated that 150 miles of new cable would have to be laid to replace the torn and twisted sections. The cost probably will be about $400,000.

BOY FATALLY BURNED IN EXPLOSION OF OIL

NEW HAVEN, Dec. 25.—(AP)—James Stone, Jr., 5, of New Haven, was fatally burned in his home today in an explosion of oil, which he had poured into a stove to start a fire. He died in a hospital here tonight.

His father, James Stone, and mother, Gladys Stone, were burned in extinguishing the boy's flaming clothing. The former was taken to a hospital with burns on his hands and face. Mrs. Stone was treated at home.

WAREHOUSE AND OFFICE DESTROYED BY FIRE

LEXINGTON, Ky., Dec. 25.—(AP) — Fire late today destroyed the warehouse and office of the bulk plant of the Gulf Refining company near here. Loss from the destruction of the warehouse and 500 drums of oil, gasoline, kerosene and alcohol was estimated by an employe at $40,000.

The fire was believed to have started from defective wiring.

VIOLENT WIND STORM IN SOUTHWESTERN IRELAND

TIPPERARY, Irish Free State, Dec. 25—(AP)—A windstorm of great violence accompanied by lightning and thunder raged over southwestern Ireland and the Tipperary district today, the gusts today sometimes reaching hurricane force.

The streets of towns and villages were littered with fragments of tiles and slates from roofs and chimneys. Many trees were blown down.

AGED COUPLE BURNED TO DEATH IN THEIR HOME

ST. CLOUD, Fla., Dec. 25.—(AP)—Mr. and Mrs. S. T. Grove, an aged couple, burned to death today in a fire of undetermined origin that destroyed their home.

Coroner L. M. Parker indicated that Grove, a Civil war veteran, kept a sum of money at his home.

BRIEF TELEGRAMS

An expedition to explore the ruins of the old Empire of Coda in Yucatan will leave New Orleans Jan. 3.

Leroy Percy, former United States senator from Mississippi and leading citizen of that state, died in a hospital in Memphis, Tenn.

Edwin Scott of Buffalo, N. Y., died in Paris. He was a painter and one of the oldest members of the American art colony in Paris.

Prison sentence of from 12 to 16 years was imposed on Irving J. Querin of Springfield, Mass., convicted of breaking and entering and larceny.

Emblematic of his early life among the Indians, Vice-President Curtis was presented with a tomahawk with which to keep peace in the senate.

Charles Friebertshauser, 93, oldest member of the German Evangelical Lutheran church, Pittsburgh, Pa., died at his winter home in St. Petersburg, Fla.

One hundred and thirty persons met death in New Jersey in automobile accidents during the month of November, the state department of health announced.

Charles Hartley, 68, a member of the city highway crew of Gardiner, Me., for ten years, was found dead in the snow which he had been clearing from the streets.

The Sikorsky amphibian "Northern Star," en route from New York to Tampa, on a projected non-stop flight, landed at Jacksonville, Fla., shortly after 5 p. m.

Rising temperatures and a bright sun brought added Christmas cheer to Florida yesterday after sub-freezing temperatures in the northern and central portions of the state.

The skeleton of a prehistoric elephant, weighing 4,830 pounds and excavated near Claredon, Texas, has been shipped to the American Museum of Natural History, New York.

A 50-pound fruit cake bearing the inscription "Christmas Greetings from California to President Hoover," was presented to the chief executive by Representative Free of California.

Hotel De Gink, Buffalo, N. Y., a hostelry for homeless men which has become widely known, closed its doors yesterday after serving a Christmas dinner to more than 1,000 outcasts.

Subject to the approval of the stockholders' meeting Monday, the Scovill Manufacturing Co., of Waterbury, will acquire the entire capital stock of A. Schrader's Sons, Inc., of Brooklyn, N. Y.

Homer Eakin, 22, of Cleveland, married to Miss Ethel Pharr of Waco, Tex., by long distance telephone, is a very happy man and planning to leave Cleveland Jan. 2 to meet his bride in St. Louis.

Bodies of three seamen who died from cold and exposure after the wreck of their tug boat in the recent storm and cold wave along the Gulf, have been found on Saluria Island, near Victoria, Tex.

John J. Quinn, former deputy prohibition administrator at Baltimore, who was suspended after complaints against him had been filed with the white house, has been demoted to the rank of prohibition agent.

The district attorney's office at Los Angeles indicated it would investigate the death last January of George Lafayette Finn, former state senator of Iowa, whose $1,000,000 estate is the subject of litigation.

Edward Weisenbach, 12, of Broad Channel, near Rockaway, and an unidentified delivery man, were killed when a Long Island railroad train struck their grocery truck near Seaside station, Rockaway.

Mother Jones, 97, of Washington, known the world over for her fiery advocacy of the cause of labor, has rallied somewhat from a recent indisposition, though her health has been bad for several months.

Helen Endzelait and Anthony Denese, both of Bridgeport, received serious injuries when struck by a car operated by Charles Borozonny, of 2270 Fairfield avenue, at Barnum and Central avenue, after alighting from a bus.

The mysterious death of five Eskimos, an old man and four children, has been reported to the Royal Canadian Mounted police by Major L. T. Burwash, recently returned from an 18-months trip along the Arctic coast of Canada.

Two official checkers employed at the Spreckels Sugar Corp. refinery in Yonkers, N. Y., and four motor truck drivers were arrested on suspicion of felony in connection with the disappearance of 210 100-pound bags of refined sugar.

Helen Wills Moody and her young husband, Frederick Moody, Jr., San Francisco bond salesman, were somewhere off the Southern California mainland Christmas day on the start of their honeymoon ocean cruise aboard the yacht Galatea.

Theft of 4,600 feet of telephone cord from the Marlow telephone exchange, at Duncan, Okla., increased apprehension of a bombing attempt in Duncan as county authorities delved into the possibility the wire was taken for use in exploding bombs in a plot against them.

After ten years of imprisonment in the Washington state penitentiary as a criminally insane person, Ruth Garrison, Seattle, who killed Mrs. Douglas Storrs, wife of her paramour, by placing poison in a salad, was granted a habeas corpus writ by Superior Judge John L. Sharpstein in Walla Walla.

The right of police to seize alcoholic products believed to be destined for illicit channels was upheld by Judge Taulane and Judge Hun, who, sitting in common pleas court, in Philadelphia, overruled Judge McDevitt's injunction restraining police from making such seizures on the highway.

The Norwalk board of trade has been notified that its letter, requesting permission for an audit of the books of the Connecticut department, Disabled Veterans of the World War, by a disinterested certified public accountant, will be considered at the next meeting of the executive committee.

SOVIET GOVT. TO AID SEARCH FOR EIELSON AND BORLAND

Will Send Planes in Quest of American Aviators Lost in the Arctic Zone—Action Taken in Deference to the Request of Senator Borah and Appeal of the U. S. Department of the Interior—Semyon Shestakov, Soviet Air Hero, Will Lead the Rescue Expedition.

MOSCOW, Dec. 25—(AP)—The soviet government today dispatched an airplane to search for Carl Ben Eielson and Earl Borland off the Siberian coast and ordered two other soviet planes to join in the mission. It was believed the ice in the district to be covered was too strong to permit the use of icebreakers.

The Moscow authorities took prompt action on the requeust of Senator Borah of Idaho to Acting Foreign Commissar Litvinoff and the similar appeal of the United States department of the interior.

Semyon Shestakov, who has been a national hero since his recent return after making a successful flight from Moscow to New York, was selected as the most able man at the command of the Soviet Union to lead the rescue expedition. He will pilot an airplane of the same type as the "Land of the Soviets" in which he and three companions flew across Siberia and then over the northern reaches of the Pacific to Alaska, a route which took them close to where the American explorer and aviator is believed to have been lost.

Two of the soviet planes are now at Providence Bay in the extreme northeast of Siberia on Bering Strait. Shestakov was at Cape Northern.

(Cape Northern could not be found on available maps but many of the peninsulas of the Siberian coast have several names, given them by explorers and seamen of various nations).

CLUE TO WHEREABOUTS OF MISSING ARCTIC FLIERS

SEATTLE, Wash., Dec. 25—(AP)—A clue has been uncovered in the search for Carl Ben Eielson and Earl Borland, Arctic fliers who have been missing more than six weeks, Alfred J. Lomen, director of rescue operations in Nome, informed the Seattle Times today. He said Pilot Joe Crosson radioed a message from the trading ship Nanuk near North Cape, Siberia, that traders and natives near there had heard Eielson's plane circling overhead for a long while as though seeking a place to land.

While not stated in the message, it is assumed that the plane was heard near the ship on November 9, the day it was last seen flying from the Alaskan mainland to the ice-bound Nanuk to take passengers and furs off the marooned vessel.

Lomen also said Crosson has had natives build a temporary hangar out of snow blocks near Northcape to shelter his plane and keep it out of the cold while warming the motor.

SURRENDERED AFTER KILLING 14-YEAR-OLD BOY

OKMULGEE, Okla., Dec. 25—(AP)—J. C. Simpson, an employe of the Eagle Picher Lead and Zinc company surrendered to deputy sheriff at Henryetta today after shooting and killing Charles Henry Williamson, 14-year-old Henryetta high school student, in his peanut field and was brought to Okmulgee, where he was confined in the county jail.

County officers indicated that charges would be filed against him tomorrow.

Simpson admitted the shooting, explaining that he fired at Williamson with a .22 calibre rifle believing the boy had entered his field to steal peanuts which had been shocked and which, he said, had attracted other boys. One of two shots which he fired entered the boy's heart.

Richard Williamson, the boy's brother and a student at the University of Oklahoma was hunting with his brother in the field. He was not wounded.

HARVARD JUNIOR KILLED BY FALL FROM WINDOW

NEW YORK, Dec. 25.—(AP)—The pajama-clad body of Benson Boring, 20, a junior at Harvard university, was found in the courtyard of the home of his parents, Prof. and Mrs. William A. Boring, today by a Negro porter.

Police said he apparently had fallen from the window of his room on the 11th floor. His father is a professor at Columbia university.

The boy had arrived at his home Saturday to spend the Christmas holidays with his mother and his father. He was an only child. Christmas eve he went out and returned home at about 3 a. m.

His father told detectives that the boy had first gone to the ice box for some cold duck and wine and had then retired. Professor Boring said his son then became ill and apparently went to the window. It appeared that he lost his balance and fell to his death. In the fall he struck a fence which mangled his body.

Professor Boring scouted the idea that his son might have committed suicide.

A TREASURE SHIP SENT FROM GENOA TO ENGLAND

MILAN, Italy, Dec. 25.—(AP)—The Spanish argosies of old, their holds filled with gold from the Spanish Main, are far surpassed by the treasure ship of art that Italy recently sent from Genoa to England.

The cargo of the 7,000-ton steamer Leonardo Da Vinci consisted of 330 masterpieces of Italian art, with a nominal value of $70,000,000. Their market value, if they were permitted to be sold, would run into hundreds of millions of dollars.

Just as the Spanish argosies passed through many perils before reaching port, so the Leonardo Da Vinci passed through the peril of a terrific Atlantic storm on her way to England early in December.

The treasure of the ship was gathered from all the major museums and galleries in Italy and was destined for an exhibition of Italian art in Burlington House, London, opening Jan. 1.

PRESIDENT HOOVER TO HAVE EXECUTIVE OFFICES REBUILT

WASHINGTAN, Dec. 25. — (AP) — President Hoover left his living quarters in the white house and their Christmas decorations today to inspect the charred and soaked interior of the executive offices, where yesterday he had cleared his desk preparatory to enjoying a restful holiday.

Mr. Hoover and the men diners excused themselves and watched the blazing destruction of the recently remodelled offices. Today the president decided the structure should be rebuilt immediately.

He had conferred with Col. U. S. Grant III, superintendent of public buildings and grounds here, who was requested to have contractors notified that bids would be asked early tomorrow. In the meantime some twenty carpenters placed timbers under sagging roof to prevent it from falling in.

FIRE IN HOLD OF FREIGHTER AT HER PIER IN BROOKLYN

NEW YORK, Dec. 25—(AP)—Two fire boats and two engine companies were required to check a fire in the hold of the Cosulich line freighter Lucia C at her pier in Brooklyn today.

The fire was discovered just before noon but was not brought under control until about five p. m. The ship arrived yesterday from Mediterranean ports.

THEORIES ADVANCED FOR TRIPLE SLAYING

KNOXVILLE, Tenn., Dec. 25—(AP)—Robbery by an unknown person and a criminal attack by a Negro employe of the household were the theories advanced by officials today to account for the slaying last night of Dr. Barclay J. Jones, 61 year old physician, his wife, Mrs. Lucy Lane Jones, aged 22, and her nephew, George Lane, 13.

The bodies of the trio were found this morning. All had been beaten to death. A coroner's jury this afternoon returned a verdict of murder by some unknown person with robbery as a motive. Sheriff Walker Anderson and his son, Deputy Sheriff Anderson, however, expressed belief that the slayings had followed an attack on Mrs. Jones, and announced that they were seeking a young Negro named "Sam," who had been employed in the household for the past week.

"Sam," according to the sheriff, made his home in the basement, where Mrs. Jones' stripped body was found with that of her young nephew nearby. He also said the door of her bedroom had been broken open and her bed was in a state of extreme disorder.

The body of Dr. Jones, who was one of the most prominent physicians in Knoxville, was found, on the floor of a garage. A blood-stained axe and a pair of hedge clippers, also blood-stained, were found nearby.

AIR MAIL PILOT SURVIVES CRASH IN SNOW STORM

MICHIGAN CITY, Indiana, Dec. 25—(AP)—Thomas Hill, 26 year old Kalamazoo, Mich., air mail pilot whose plane, loaded with last minute messages of Yuletide cheer, crashed in the blinding snow storm last night, grinned from beneath a mountain of bandages at St. Anthony's hospital here today and observed that "it wasn't such a bad Christmas after all."

He had just been assured that his injuries, which physicians first thought might prove fatal, were not that serious. Hill suffered fractures of both jaws, a crushed face and minor body injuries.

First intimation that his ship was in distress was reported after flares were dropped. The plane was invisible in the blackness of mid-night, but the muffled drone of a motor, working faultly, sounded nearer as Hill circled in an attempt to land.

The plane crashed and Hill was pinned beneath the wreckage. He was lifted from the torn fuselage and rushed to St. Anthony's hospital.

Hill is employed by the Thompson Aerial corporation of Kalamazoo, and was flying his regular route between Chicago and that city when his motor failed.

JAR OF SMOKING TOBACO WAS PRESENTED DAWES

LONDON, Dec. 25—(AP)—Ambassador Charles G. Dawes puffed away on his underslung pipe in happiness tonight after Christmas dinner at Lady Astor's, for he got one Christmas present that pleased him mightily.

It was not from Lady Astor, but from the embassy staff, each and every member of which yesterday received a personal gift from the ambassador.

The appreciative staff sent scouts to find what General Dawes wanted in his own stocking. With great decisiveness the ambassador said that he didn't want anything to eat, wear or drink, and he added emphatically that he certainly did not want flowers.

After thinking for a while, he said that if anyone could find him some of his favorite American smoking tobacco, he would be pleased. The embassy staff found a big jar of it at a London tobacconist's and the old underslung pipe worked overtime tonight.

RECEIVED HIS LIBERTY AS CHRISTMAS GIFT

CADIZ, Spain, Dec. 25—(AP)—Dr. Francesco Franceschi Caballero has received his liberty as a Christmas gift from a Spanish court. The court found he was not responsible for the death of his one-man crew, Angel Carbo Rivera, who drowned September 3 at San Lucar de Barrameda the day after they completed a voyage from San Juan, Porto Rico, by way of New York, in a 40-foot yacht.

The stowaway, on the voyage, Roberto Lopez member of a wealthy Porto Rican family, bore out the statement of the boat's commander that Carbo Rivera had picked a fight with him and had fallen overboard.

Captain Dr. Franceschi Caballero said today, when informed that the general had approved of the finding of the court, that he would sell the yacht, the "Mary," and book passage back to Porto Rico by steamship.

WILLIMANTIC

Office 524 Main Street Telephone 1131-2

THREE INJURED AS CAR CRASHES INTO BRIDGE

(Special to The Bulletin)

WILLIMANTIC, Dec. 25—Three holiday tourists were injured and the driver of the car, Arthur Bedard, 24, of Springfield, Mass., was arrested for driving under the influence of liquor, as the result of a spectacular accident at the west end of the Willimantic river bridge just over the city line in town of Columbia today. The machine, a light touring car, bearing four adults and three children struck the right abutment of the bridge and turned a complete somersault coming to a rest upside down on the floor of the bridge some 20 feet from the abutment.

Joseph Biladeau, 66, of Aldenville, Mass., brother-in-law of Bedard was taken to St. Joseph's hospital where he was treated by Dr. Fred M. Smith for lacerations to the scalp, hands and right leg. He and one of the children were riding in the front seat. Mrs. Bedard, wife of the driver, sustained bruises on the right cheek and their three year old son, Hector, suffered concussion of the brain. The other occupants were Mrs. Biladeau, her 14 year old son, Arthur, and Doris, 2, and Alfred, 1, children of the Bedards. The infants escaped with scratches and shock. All members of the party except the driver and his father-in-law were taken into the home of Winfred Slater where they were treated by Dr. Nathan Spector. Several men guests at the Slater home including Theodore Kendall of Norwich, worked hard for several minutes to raise the overturned car sufficiently to release the occupants. That the injuries sustained by the occupants were not more serious was remarkable. The party was on the way to visit at the home of a friend, Pulias Taschereau, of 86 Spring street, Willimantic. Bedard was arrested at the scene by County Detective Howard H. Wheeler of this city who happened to be passing shortly after the accident. The accident is being investigated by Officer Roderick Lariviere.

CHRISTMAS SPIRIT IS MANIFEST IN WILLIMANTIC

(Special to The Bulletin)

WILLIMANTIC, Dec. 25—Christmas as a holiday and a holy day was enjoyed today to its full significance by the populace. Church services of all denominations were thronged. The spirit of the day permeated even the most modest home and hundreds of gifts, some of them more valuable than others, but all tokens of appreciation, were exchanged. Everywhere were family gatherings, relatives and friends from far and near having arrived during the past few days in private cars or crowded trains and motor coaches.

The churches were filled to capacity. Special sermons were delivered by the pastors and assistants and excellent Christmas music was furnished by augmented choirs.

Civic, fraternal and welfare organizations responded to the annual appeal of the needy with great generosity, making it possible for many poorer parents and kiddies to sit about a well laden table today. Notable work was done in this connection by the local lodge of Elks which distributed 200 baskets, brimming with enough good things for the holiday and in some cases for several days to come. The work of the Elks was done with the co-operation of pastors of the churches and the Welfare Bureau. The Salvation Army party and the annual children's party of the Welfare Bureau are yet to be held during the remainder of the week.

Patients at St. Joseph's hospital have been remembered with boxes of oranges from William R. Sweeney and Bergeron & Grimley and ice cream and cakes from the Ladies' auxiliary of the hospital. Sisters of Charity and others connected with the hospital were remembered with individual gifts.

A great Merry Christmas is reported at the town almshouse by Superintendent Joseph Nolan and Matron Mrs. Nolan. Today's big feature was an appetizing turkey dinner served with all the fixings many of which were provided from the gardens of the home. The 15 men and 14 women inmates gathered at a Christmas tree party on the eve. Gifts were distributed from the tree by James Lynch, engineer of the state normal school, who carried well the part of Santa Claus. The inmates were previously guests at Christmas parties given by the Congregational church and the Catholic Welfare council at which time they were also presented with gifts. Excellent packages of candy were distributed as a donation of the Misses Edith Fenenbah and Ada Littlefield, normal school teachers. A basket of fruit was received from Rev. Arthur S. Wheelock of the Congregational church and there were other kindly contributions to the happiness of the aged people.

The Columbia townspeople gathered at a community celebration Christmas night with an out-of-door program of carol singing and a pageant in the Congregational church. The large gathering assembled on the green where Rev. John Powell, pastor of the church led in the carol singing. A group of young people sang at the several homes bordering the green. The Christmas pageant with 40 members in the cast was then staged in the church under the direction of Miss Leila Church of Rockville. Raymond E. Clark was chairman of the ways and means committee of the celebration and Mrs. Harvey S. Collins was chairman of the pageant committee.

The annual Christmas conclave of St. John's Commandery, No. 11, Knights Templar, noting St. John's day was held at Masonic Temple at 11 o'clock this forenoon with Eminent Commander G. Percival Bard of Stafford Springs in charge. A short address was delivered by Rev. Andrew Littlefield, pastor of the Lebanon Baptist church. This was followed by the toast to departed members.

CHRISTMAS POSTOFFICE RUSH SHOWS 10 PER CENT INCREASE

(Special to The Bulletin.)

WILLIMANTIC, Dec. 26—Postmaster Frank M. Smith was authority for the statement today that the present holiday mail rush had witnessed an increase of at least 10 per cent over any previous year in the history of the postoffice here. That excellent work was done in making deliveries is indicated in the fact that at closing time Tuesday night all first class mail matter received up to 1 p. m. had been delivered and all parcel post matter received up to 4 p. m. had reached its destination. The rush is not over, however, although the high peak was reached last Saturday. Trains Tuesday evening and today brought in another 100 sacks of parcel post and 10 pouches of first class mail. All this additional matter will be delivered by Thursday noon. The rush has now been on for some 10 days, the increase being noted in both outgoing and incoming mail. For the past five days the 10 regular carriers have had five assistants in the city delivery service and in the office the six regular clerks have had the help of two substitute clerks for the past week. Both rural carriers, George Arnold of Route 1 and William Cummings of Route 2, have had helpers for the past 10 days. These routes also felt the great rush over their territory which covers the outskirts of the city and the town of Windham and reaches into the towns of Mansfield, Columbia, Lebanon and Coventry. Postmaster Smith today commended the efficiency of Miss Mary Barber and her assistants at the Main street sub-station where a tremendous volume of business was handled.

The Willimantic Silk, Inc., and Kobe Silk company plants remembered their combined forces of 331 employes on the eve of the holiday with gifts of a silk scarf and a box of chocolates to each employe. The scarfs were the production of the Willimantic Silk, Inc., which employes 266 of the total of 331 hands. The presentations were made by President Max Stein, Vice-President Nathan Stein, Manager Abe Corn and Superintendent Joseph Corn. The gifts of the Kobe company were likewise made directly by the officials of that concern.

At four o'clock Tuesday afternoon the women of the winding, warping and quilling departments of the plants held a Christmas party around a tree that had been set up in the warping department. Plant officials and a few other guests attended, short addresses being made. Gifts were exchanged and refreshments served. Payroll checks, although not due until Thursday were also distributed before the holiday, the efforts of the company officials to brighten th elives of their employes proving a commendable work of far-reaching results.

SUFFERS BROKEN LEG IN AUTO ACCIDENT

(Special to The Bulletin)

WILLIMANTIC, Dec. 25—A party of South Windsor people narrowly escaped being plunged down a 30-foot ravine about 9:30 o'clock this morning near the George Guay home in Chaplin on the Willimantic-Putnam highway, when a heavy sedan driven by John Lathrop, 69 of South Windsor skidded off the road in turning out for a New England Transportation company coach. With the driver were his wife, his sister and two children. The party were on their way to Fall River, Mass., to spend Christmas. On the curve near the Guay home Lathrop met the bus and in turning ou this car got onto the snow-covered shoulder and began to skid. The machine went almost head-on into a large tree and then swerved about so that it balanced on the edge of the ravine that borders the highway at this point. The precarious position of the machine was such that the occupants did not dare move until a group of men guests at the Guay home had tied the car to a tree to prevent the impending plunge. Lathrop sustained a fracture of the left leg, just below the knee and lacerations on the face. He was taken to St. Joseph's hospital and given treatment there by Dr. Frederick E. Wilcox. Mrs. Lathrop sustained facial lacerations but the other occupants escaped with a shaking up. The bus did not figure in the accident and it is understood that the driver continued on his way without knowledge of the accident.

A notable decrease in the evil effects of bootleg liquor at Christmas time has been experienced here over the week end preceding the holiday and on the eve. Although it is generally conceded that the police exercise somewhat of the Yuletide spirit by giving intoxicated an opportunity to avoid arrest, Chief of Police Thomas F. Grady said today that the general behavior of the drinking element was remarkably good. A careful watch of the bootleg business by the police kept the liquor dealings entirely "under-cover." This is believed to have contributed to an almost clean slate of arrests at police headquarters, none being recorded Christmas eve or morning.

Cases assigned for the short calendar session of the Windham county superior court to be held here Friday, beginning at 10 a. m., are: Feodosia Macko, appeal from highway commissioner, motion for appointment of a state referee to make a reassessment of damages; Everett E. Beckwith vs. Joseph P. Collins, default for failure to answer; Edwin Sugalski vs. George Gendron, motion to set aside verdict; George M. Coffin, receiver of The First National Bank of Putnam vs. A. Vito Construction Corp., judgment by default. There is but one uncontested divorce case listed, that of Lillian Martin vs. William Martin. The motion to set aside verdict in the case of Edwin Sugalski vs. George Gendron followed a jury verdict returned in this case last week awarding damages of $2,500 to the plaintiff.

Chief of Police Thomas F. Grady has received a letter from Charles A. Wheeler, superintendent of police at Bridgeport and president of the New England Association of Chiefs of Police, as one of a delegation to attend the funeral services of the late Chief of Police William J. Jarvis of Putnam, to be held Thursday morning. Other members of the delegation named are: Chief Linton of Norwich; Chief Foley of Worcester; Chief Hetherman of Webster, and Chief Brault of Southbridge. The untimely death of Captain Jarvis has spread much sorrow here. Captain Jarvis had many friends here within and without the police department. He was a frequent visitor in the city on police business.

Mr. and Mrs. Carl R. Alford has as holiday guests her sister and family, Mr. and Mrs. James W. Eadie and son Robert of Brookline, Mass.

Huber Morrison and son and daughter of Gardner, Mass., were Christmas guests of Mr. and Mrs. C. C. Case.

Mrs. Loretta Oatley entertained her brother, George Lewis of Simsbury over the holiday.

Mr. and Mrs. Arthur W. Gates, Mrs. Hattie B. Gates and Mrs. Henry R. Lincoln were Christmas dinner guests of his brother, Attorney Andrew F. Gates and family in Hartford.

Mrs. Jennie Horwitz has returned from a several weeks' stay with her sister, Mrs. Louis Zucker and family in New York city.

Richard Pickett, a student at Dean Academy, Franklin, Mass., is with his parents, Mr. and Mrs. John R. Pickett for the holiday recess.

Attorney L. P. LeGrand Fichthorn of Washington, D. C., is spending several days with his parents, Mr. and Mrs. Charles L. Fichthorn.

Christmas dinner guests of Mr. and Mrs. A. I. Bill were Mrs. T. R. Parker, Mr. and Mrs. Raymond A. Parker and son Theodore, Miss Lou M. Buck and Mrs. George K. Nason of this city and Miss Beatrice Bill and brother, Charles Bill of New York city.

Mr. and Mrs. Ernest Nervegno spent the holiday with relatives in Springfield, Mass.

Mrs. Michael Moriarty and family had as Christmas guests, her sister, Mrs. Harry D. Williamson and Mr. and Mrs. Daniel A. Shea and daughters of Providence, R. I.

Professor Walter Gavigan of Fordham university was dinner guests of his brother, James E. Gavigan today.

Mr. and Mrs. Elmer Norton and family went to Springfield, Mass., today to be guests of their son, Russell Norton and Mrs. Norton.

OBITUARY

John Bernard Davis

John Bernard Davis, 50, formerly of this city, died at his home, 43 Irving street, Hartford, Tuesday night after a three weeks' illness. He was born in Willimantic, October 12, 1879, a son of John and Ellen Cryne Davis. He leaves his wife, Mrs. Bridget Moriarty Davis, one daughter, Mildred Eileen Davis and two sons, John E. Jr., and Walter F. Davis, all of Hartford, also one aunt, Miss Margaret Cryne of Hartford. The remains have been removed to the Kilbourey mortuary parlors here. The deceased was known here for years as an enthusiastic horse-race fan and he devoted much time to that sport. He removed to Hartford a few years ago and was employed there by the Hartford Electric Light company. He was a member of the Hartford club.

Josephine Davis Nichols

Josephine Davis Nichols, wife of Richard Nichols, died at her home in Storrs Tuesday night. She was born in Chaplin, May 23, 1900, a daughter of Edward and Florence Edwards Davis. Besides her husband she leaves her parents, who reside in Chaplin; four children, Thomas, Avis, Dorothy and Mildred Nichols of Storrs; two brothers, Earl and Herman Davis of Chaplin; and four sisters, Mrs. Gladys Nelson of West Englewood, N. J.; Mrs. Wilfred Roberts of Chaplin; Miss Julia Davis of New Haven and Miss Grace Davis of Worcester, Mass.

COLCHESTER

CAROL SINGERS OUT EARLY ON CHRISTMAS MORNING

About five o'clock Christmas morning, the village people were awakened by the sound of the carol singers who sang in front of the homes of invalids and shut-ins. Included in the party of carolers were Misses Clarice E. Brown, Ruth W. Stebbins, Lois C. Pendleton, Allison R. Bailey, Clara E. Park and Leora E. Adams.

The Colchester town basketball team defeated the Moodus town team in a well played and fast game in new Park hall, Tuesday evening, 51 to 18. A large number of local and Moodus people was in attendance.

Misses Alice, Claire and Margaret Brown, teachers in Hartford schools are spending the vacation at the home here.

Walter B. Lombard of Hartford visited over Christmas with his brother-in-law and sister, Mr. and Mrs. John M. Riley.

Mr. and Mrs. William J. Goldberg of Waterbury visited Tuesday with Mrs. Goldberg's parents, Mr. and Mrs. Selig Gersten.

In Another Accident

About 4 o'clock Tuesday afternoon a De Soto sedan owned and operated by Louis Lefkowitz of Norwich avenue turned over and crashed into a highway railing on the Hartford turnpike about two miles above Colchester center. Mr. and Mrs. Lefkowitz and their young child were returning to Colchester from Hartford when the accident occurred. Mr. Lefkowitz was considerably shaken up, but was not badly injured. His wife and child were somewhat bruised and cut by broken glass. They were attended by Dr. C. E. Pendleton. The car has a badly twisted left running board, fenders and broken windows. About a week ago, Mr. Lefkowitz had a similar automobile accident on the slippery hill beyond the ten curves in the town of Glastonbury on the Hartford turnpike.

Miss Ruth Ward Stebbins, student at Middlebury college, Middlebury, Vermont, is spending the vacation at her home here.

Edward A. Mitchell of Salem was visiting friends here Tuesday.

Local people who motored to Norwich the early part of the week were interested in noting the gaily lighted Christmas trees in front of residences along Broadway, the residence of Dr. and Mrs. Harry E. Higgins on Sachem Terrace also being a marvelous sight with every window aglow with lighted candles.

Arthur Gregory of New Haven was visiting his parents here Tuesday.

Benjamin K. Singer has returned after several days' business trip to New York.

Abraham Singer, student at Michigan State Normal college, Ypsilanti, arrived home Tuesday for the holidays over New Year's.

Mr. and Mrs. Feodor Zaworkin are visiting over Christmas with New York relatives.

Morgan H. Stedman, student at Harvard university is with his mother for the vacation period.

Mr. and Mrs. Andrew Jackson Reynolds, formerly of East Haddam have moved to the former Lewis residence near the old rubber mill yard on Lebanon avenue.

Robert A. Millar is visiting over the holidays with friends and relatives in Hartford.

A number of the residences about the village were gaily lighted Christmas eve, the A. T. Van Cleve and Henry S. Park houses being particularly attractive. Nearly every window in the Van Cleve house was aglow with candle light.

WINDHAM

At the Christmas service in the Congregational church Sunday morning, Rev. E. L. Smiley spoke on four Christmas thoughts: The value of Christ's birth and childhood, the humbleness of his birth, peace and good will, and good cheer. The soloist for the Christmas anthem was Mrs. Homer Wood and the offertory solo was by Mrs. L. P. Oeling. A pleasant service was held in the evening at which a number were present from the South Windham church. The exercises opened with "It Came from the Midnight Clear" by the junior choir. Sophia Phillips sang Away in a Manger No Crib for His Bed; Charles Anderson sang O Little Town of Bethlehem. The combined chorus then sang Hark the Herald Angels Sing. After the scripture prayer and brief remarks by the pastor, the senior choir gave a cantata, The Manger Child. The soloists were Mrs. Oeling and Eden Cook. The members of the choir were Mrs. Oeling, Mrs. Wood, Miss Marguerite Coon, Margaret Barstow, Ruth Wells, Hattie Potter, sopranos, Mrs. Eden Cook, Miss Sarah Griggs, altos, Eden Cook, John Dean, tenors, Rev. E. L. Smiley, Earle Harvey, Carl Josephine, basses, Mrs. L. J. Williams, organist. The choir presented gifts to Mrs. Williams and to Mrs. Alfred Harvey, chorister. The church was attractively decorated with laurel, evergreen and poinsettias by Mrs. H. C. Lathrop. The cut poinsettias were sent from Deland, Fla., by Mrs. Herbert F. Robinson. Those in pots were brought by the C. E. and L. A. S.

Mrs. Alfred Harvey has been confined to her home by illness.

Mrs. W. A. Raymold left Monday to spend several weeks with her sisters in Glendale, N. Y., and Philadelphia.

Mr. and Mrs. John F. Woods have taken an apartment in New York for three months.

The church social night will be held in South Windham Friday. There will be movies, music and refreshments.

Among young people at home for the holidays are Miss Elizabeth Webster from the Weylister school, Milford; Earle Potter, Bay Faith Institute, Springfield; Earle Havey, Storrs; Frances Wood, Institute for the Blind, Hartford; Miss Helen Hopkins, Torrington.

Miss Doris Young of Williamstown, Mass., is at Cassius Barstow's.

Mr. and Mrs. E. W. McGuire of Brooklyn, N. Y., are spending the holiday at Dr. and Mrs. L. E. Guild's.

Augusta, Me., claims one of the most interesting baby carriages in the state. It is sixty-five years old and only recently was removed from attic treasures. The wooden-ribbed wheels are large, and the seat will accommodate a seven-year-old child. The top, which tilts has fringed edges.

Stafford Springs

Roger Pownall of New York is at his home for a few days.

Miss Helen Smith, student at Scudder Secretarial school is spending the Christmas recess with her parents, Mr. and Mrs. Robert W. Smith.

Costos Constantinou of Syracuse is with his parents on School street for the holidays.

Bernard Hanley and Raymond Neri are employed at Stafford post office during the holiday rush.

Miss Muriel Scott of Simmons college, of Boston, is spending a few days with her parents, Mr. and Mrs. Walter Scott.

Mr. and Mrs. Charles Gallligan of New York are guests of Mrs. E. Mullins.

MANSFIELD DEPOT

Friday afternoon the third, fourth and fifth grades of Mansfield Depot grammar school held their Christmas exercises in the school house. A three-act play "The Miracle" was very well presented, winning praise for pupils and teacher. Gifts were distributed from a tree. A good number of the parents and friends of the children attended.

Friday evening the sixth, seventh and eighth grades held their exercises in the chapel. A play, "Christmas Carol," was well presented. The chief characters were Leon Botham, Margery Gergler, Elsie LeBonte, Mary Thompson, Elinor Hopkins and Shirley Ashley. A pageant representing Christ's birth was also given. Carols were sung. All showed most careful instruction from the teacher, Miss Fermier. After the exercises a tree was enjoyed and the children had for sale a table of articles they had made in school. A large number attended the exercises.

Mrs. D. C. Willis of Schenectady, N. Y., has been spending a week with Mrs. William Weaver.

Miss Mildred Weaver is spending two weeks with her cousin, D. W. Jewett, of Hampton.

Mrs. Grace Perkins, Mr. and Mrs. George M. Harrington and Mr. Howard Perkins of Mystic, spent Sunday with William Corbitt.

Rev. T. W. Howell took for his subject Sunday morning "Christmas Bells" scripture Luke 2:1-20. The junior story was "A Christmas Picture."

There were no evening services Sunday due to an invitation to join in a candle light service with Columbia church. Fifteen from here enjoyed the service.

Neighbors are sorry to learn of the death of John Urban of Merrow, who passed away Monday morning.

Monday was a bleak raw day, the thermometer at noon registering 20 degrees Fahrenheit and at six o'clock there was a hard hail storm, some stones being as large as marbles.

Mrs. Hans Volthertch of New York is visiting her mother, Mrs. Minnie McCollum.

Rev. and Mrs. T. H. Jones of Mansfield Center, called on Myron E. Green and family Monday morning.

The Sunday school held a Christmas party at the chapel Monday evening. The following program was enjoyed by fifty people: Song, Silent Night, school; responsive reading, prayer, carol, "Clapping Your Hands," school; recitations, "Santa's Shadow," Margery Gergler; "The Birdies' Message," Howard Williams; song, "I love the Little Stranger," Marion Botham; "Little Helpers," Betty Lou McCollum; trio, O Little Town of Bethlehem, Audrey, Margery and Elizabeth Gergler; poem, "A Dream," read by Mrs. Howell. The sketch, Cupboard, was given by Elizabeth Gergler, assisted by ten members of Sunday school. Chorus, "Christmas Wish." Story, "The First Christmas Tree," Mrs. Howell. Solo, "The Blessed Baby," Helen Botham. Poem, "Twas the Night before Christmas," Mary Korner. Solo, "Thru the Night," Edith Hamilin. Recitation, "Last Year's Christmas Gifts," by five children. Santa Claus arrived with his pack full of toys after which gifts were distributed from a beautiful tree. Candy and oranges were given the children. Prizes were awarded for best attendance, Margery Gergler being present 42 Sundays out of 46 and Carl Snow 37 Sundays. Books were the awards. Prizes were also given for securing new members. Margery Gergler won a bottle of perfume and Margery Cushman won a book.

SOMERS

The Sunday evening service consisted of a Christmas pageant given by the Somers choral society, the Young People's society and pupils of the Sunday school. The pageant was in three parts, the first part with recitations and singing told of Christmas today; Christmas in England and how we got our Christmas carols; part two was by the choral society, part three "The Nativity," was very impressive and acted out in the candlelight. The church was decorated with hemlock boughs, also a large basket of chrysanthemums given in memory of Mrs. Henry Gager by her children.

Saturday afternoon a Christmas party was held at the Town hall for all of the boys and girls in the primary and junior departments of the Congregational Church school, together with the cradle roll. After a short program of recitations and music a Christmas tree and games were enjoyed.

Rev. and Mrs. Edwin Thomas Jones are spending a few days with the latter's mother, Mrs. Joseph Leonard, in Old Tappan, N. J. They are attending the annual family reunion, with 20 in the house party.

Deeds have been exchanged on the properties of Mr. and Mrs. Horace Clement on Springfield road and the parsonage of the Somers Congregational church, now occupied by Rev. and Mrs. E. T. Jones, on East Main street. The two families do not plan to move until April. Mr. and Mrs. Jones are planning to have a house warming.

Somers schools are closed for the vacation until Jan. 2. All of the schools had Christmas trees and parties for the pupils.

Miss Isabelle Bugbee of New Haven is home for the holidays.

David Avery and son, Myron Avery, were recent guests of Mr. and Mrs. Ralph Chaffee in East Andover, N. H.

Miss Blanche Pomeroy of Ellington spent Christmas the guest of her brother and sister-in-law, Mr. and Mrs. Chester W. Pomeroy.

Smoke and Taste
— THE —
DUWELL CIGARS
Two for 15c
Two for 25c
Manufactured in Norwich
HAND MADE — UNION MADE

WHEN YOU WANT to put your business before the public there is no medium better than through the advertising columns of The Bulletin

ALTERATION SALE

Must Sell Out Entire Stock
Regardless of Cost

Entire Front On Our Side of Building
COMING DOWN

It Begins Friday, Dec. 27th

FREE — 100 HATS to the First 100 Ladies Entering Store

EXTRA SPECIAL!
150 New Spring Dresses
All New Shades — New Materials — New Styles. Sizes 12 to 52.
Values up to $25.00
ALTERATION SALE PRICE
$9.75

EXTRA SPECIAL!
50 Silk Dresses
Some Soiled Just a Little
Values up to $15.00.
While They Last
ALTERATION SALE PRICE
$4.95

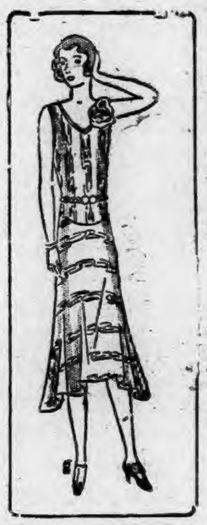

50 DRESSES Values up to $29.95 ALTERATION SALE PRICE $13.75

GREAT COAT EVENT

180 Fine COATS Finely Furred
Here It Is — Your Great Coat Opportunity!
Choose from Over 75 Leading Styles!

30 HIGH GRADE
COATS
AT HALF PRICE
$200.00 Coats at . $100.00
$150.00 Coats at . 75.00
$100.00 Coats at . 50.00
No Two Alike

75 Coats
Values up to $75.00
Sizes 14 to 52½
ALTERATION SALE PRICE
$39.50

BLUE CHINCHILLA COATS
Values to $15.00
ALTERATION SALE PRICE
$6.95

50 Sport Coats
Values to $59.00
ALTERATION SALE PRICE
$25.00

Rain Coats - $2.95

Your Choice of any Hat in our store $1.95

OUR FAMOUS $1.00 SILK STOCKINGS AT 69c
OUR FAMOUS $2.00 SILK STOCKINGS AT $1.39

"Exclusive But Not Expensive"
SIMON MANDELL
104 Main St., Norwich, Conn.
STORE CLOSED ALL DAY THURSDAY

DANIELSON

LOCAL GIRL MARRIED IN BOSTON CHRISTMAS EVE

(Special to The Bulletin.)

DANIELSON, Dec. 25.—A Christmas eve wedding at the Algonquin club Boston, was that of Miss Charlotte Frances Bullard, daughter of Mr. and Mrs. W. Irving Bullard, of the Hotel Somerset, and of Danielson, and George Donald Wood, of Moline, Ill. The marriage ceremony was performed by Rev. Roy Chamberlin of Hanover, N. H., a relative of the bride by marriage. A reception followed the wedding service.

The bride had Miss Dorothy Wood of Moline, Ill., as maid of honor and the Misses Vernon Ladd of Boston and Sarah Glover of Charlotte, N. C., as bridesmaids.

Her bridal gown was of white crepe de chine and her veil of venetian lace. Her bouquet was of calla lilies. Miss Wood wore a green lace-trimmed gown with which she carried poinsettias, and the two bridesmaids were attired in ecr-shell moire, made in princess style. Their bouquets were of yellow roses. Christmas greens and poinsettias constituted the decorations of the club.

Mr. Wood, who is a son of Mr. and Mrs. G. A. Wood, of Moline, Ill., had as his best man Morell Marean, and the ushers were Edward J. Bullard, brother of the bride, and J. H. Chadbourne of Danielson, the bride's brother-in-law. Following the reception Mr. and Mrs. Wood left for their wedding journey. They will make their new home on Beacon Hill, in Boston.

The bride is a member of the graduating class of Miss Wheelock's school. Mr. Wood is a graduate of the U. S. Naval academy, class of 1928, and a member of the Phi Gamma Delta fraternity. His engagement to Miss Bullard, who lived in Danielson for a number of years as a child and as a young woman, was announced in September, 1928.

MRS. WILLARD HOPKINS TAKES OWN LIFE AT FOSTER

(Special to The Bulletin.)

DANIELSON, Dec. 25.—Mrs. Florence Evelyn Hopkins, 41, wife of Willard Hopkins, was a suicide early this afternoon at her home in the town of Foster, a few miles east of here. Mrs. Hopkins had been in poor health for several months and, after the dinner hour today went down into the cellar and hanged herself.

She was a daughter of Albert and Florence Burgess. She leaves her husband, one daughter, Mary, and there are other relatives.

Mr. and Mrs. J. C. Witter were dinner guests today of Mr. and Mrs. Chas. T. Tusych, at Putnam.

This Christmas day at the county jail in Brooklyn the 70 persons spending the day there as prisoners were given a holiday dinner. Roast veal and a variety of vegetables were served them in generous quantities, and the men were remembered also with packages of tobacco. The county is considerate of its charges at Brooklyn, they are under good care, and all of this is in keeping with the desire of the people of the county. The prisoners seemed appreciative today, many of them not unmindful that they are without homes and would have no particular place to go if the terms for which they are sentenced expired and allowed them to be at liberty again. Without any desire to extend invitations for terms at the institution or to advertise the humane policies in force there, it may be said that there are places where one might have been today and be much worse off.

At the Killingly town farm the 19 inmates were served a chicken and vegetable dinner today by Mr. and Mrs. Olive Bassett, respectively superintendent and matron of the institution. There was a wealth of food, and other circumstances to make the day seem like a real holiday for the elderly people who are living there. At present there are 12 men and 7 women at the farm, situated near Dayville.

Mrs Bassett said this afternoon that the Ladies' Aid society of the Dayville Congregational church had presented dimes enough so that each inmate would have five new and shining ones, and that the Catholic Welfare council of Dayville had presented aprons for the women, handkerchiefs for the men and ice cream for all.

The reduced personnel of state officers on duty at the barracks on North Main street here today—some of them being in distant parts of the state for the Christmas season—were so fortunate up to late this afternoon as not to be called out to investigate any serious accident. Over the holiday period practically nothing occurred to demand the attention of the state officers. Outwardly, at least, the public appeared to be interested in giving the officers a real holiday, unburdened by the necessity of ordering anyone into court.

Dozens of the employes of Powdrell and Alexander sang the praises of the concern today in harking back to the Christmas parties arranged for them on the eve of Christmas. The whole-hearted and bountiful manner in which the company entertained the workers employed in its Danielson mills and the relatives of the workers who were invited was not without its effect.

In a number of homes in Danielson today there was joy because those who have liked to include in their observance of Christmas the practice of being generous with those who are more or less unfortunate. This means in particular that holiday fare was the rule today in some homes where there would have been no feast except for the giving of the good people who never forget others at the holiday season. For years Danielson has had an organization that works at Christmas time to provide Yuletide comfort for worthy families. The money is obtained by offering the public an opportunity to give. Whence the money comes and how it is used, although very judiciously, is not a matter for publication. It may suffice to write into the record that every penny of it is employed to bring comfort and joy into homes where those elements are most needed.

Friday evening of this week the Brooklyn Young Farmers' club are to hold another meeting in Brooklyn. While the attendance has not been what it should have been in the past few months, the club, having the approval of the Windham County Farmers' association, hopes for better things. The members of the club are inviting their friends to attend.

Cashier Francis E. Storer of the Windham County National bank will end his duties here with the coming of the new year and take up the responsibilities of his new position as president of the Thames Bank and Trust company at Norwich. It is expected that Mr. Storer's family will remain here during the winter season.

Considered from a general standpoint, this was a quiet holiday in Danielson. It was observed without frivolity, but, nevertheless, in keeping with the traditional spirit of the day. It was a day for home gatherings, and there were many such here and hereabouts. The business section, so busy the past month, was practically deserted. Only such stores as regularly cater to the necessary wants of the public on Sundays and holidays throughout the year were open.

There were many at the midnight service conducted last night at St. Alban's church by the rector, Rev. J. Rees Jones.

Rev Antheleme Mollard, M. S., pastor of St. James' parish, after an absence of several months abroad, addressed the congregations at St. James' church Christmas morning.

Leslie Murray of Boston was at his home here for the holiday season.

A considerable number of the great many people who knew him and admired him will be in Putnam Thursday morning to attend the funeral services for Captain William Jarvis of the Putnam police department at St. Mary's Church.

A lone drunk, found wedged in between a partition and a radiator in the comfort station, was made happy by Judge W. Fenner Woodward presiding in the town court Tuesday afternoon when a sentence of 30 days in jail was imposed.

Today Mr and Mrs. L. E. Kennedy had as their guests Miss Nellie Sullivan, Mrs. Kennedy's sister, of Hartford.

William Scoville of Hartford was a visitor yesterday with Judge and Mrs. William Fenner Woodward.

Mr. and Mrs. Carl Young and daughter, Ruth, were holiday guests of Town Clerk and Mrs. Frank T. Preston of Broad street.

JEWETT CITY

ELKS' PRACTICAL CHARITY CARING FOR LESS FORTUNATE

One of the beautiful charitable features of the holiday season was the distribution of Christmas baskets by B. P. O. E., No. 430, of Norwich. With a resident membership of 50 Elks in the borough, their benevolent activities locally are something worth while. This year, 17 families in this vicinity received their appreciated gifts.

Dr. Good, graduate optometrist, Finn Blk.; Fri., 3 to 5:30, 6 to 9. Don't delay. —adv.

Mr. and Mrs. Tyler O. Gilbert and daughter, Barbara Mae, of Norwich, are staying at the home of Mr. and Mrs. Otto Gilbert for a time, as a case of scarlet fever has developed in the house where they live in Greeneville.

Turkey Cheaper than Chicken

Not many recall, if indeed such was ever the case before, in the local markets Tuesday prime turkeys were marked at a lower figure than native chicken.

Christmas in the borough was a day of quiet the family celebrations were many where home-comings and local visiting were the order. There was little travel on the streets and state road traffic was down to 20 or 30 cars an hour.

Officer and Mrs. Henry Vegiard had as Christmas guests Mr. and Mrs. John Oaks and two children and Miss Rosanna Goblet.

Radio fans all about the borough, Wednesday, were reporting to each other about the splendid programs received from England, Holland and Germany. There being low static and no local interference, the foreign broadcasts were received all through this section on 300 radio sets, clearly, and without interruption. Many were remarking this evening on the excellence of the British programs at 2:30.

Patrons of the bus service, Tuesday evening, as the coaches passed the hospitable home of the Palmers at Round Hill, admired the beautiful holiday decorations. In addition to the attractively illuminated windows, an electrically lighted pine tree in the grounds added its effect.

Local friends sent Christmas greeting cards to the Ross family at 2303 Fifth avenue, San Diego, Cal., where they are registered at the Kirkland, probably until the first of March.

Jewett City people, reading in The Bulletin Tuesday about the retirement of George A. Stanton, tea merchant of Norwich, recalled how, close to 50 years ago, Mr. Stanton's tea cart made weekly trips to Jewett City. One local man remembers the caller's way of inquiring, as his mother went to the door, if there was any tea wanted that day. The John C. Perkins big cart was also to be seen here from Norwich each week. When that great wagon arrived and was driven through the streets with its spanking span, and the suave Tom Holmes or Samuel K. Lovett or Henry Lee on the high seat, it was a sight to see, 40 years ago. An incident when Mr. Lovett drove the team and lived here, where Miss Ruby Thornton lives, is well remembered by some of the boys then. As Mr. Lovett was carrying an arm full of boxes of candy into the late A. F. Brown's, the top box fell off the pile and its contents, old-fashioned chocolates, rolled all about the sidewalk. The boys, who always haunted the candy wagon, were given the word to scramble. One man said Wednesday that hardly a chocolate since has compared in taste with those luscious home-made candies, well sprinkled with gravel.

Mr. Watson, whose hunting camp is away down in the Mt. Misery woods, six miles from nowhere, according to his own description of the locality, has a radio set that he made himself at the cost of a few dollars. Wednesday afternoon, he picked up the English broadcast, and heard the whispered conversation in one of the vaudeville programs from London. The question he asked over the telephone Wednesday evening seemed fitting to the case, "Can you beat it?"

Mr. and Mrs. E. F. Burleson have had as guests their son, Charles, of Erie, Pa., Mr. and Mrs. Richard Meyer, of New Britain, and Miss Hallie Burleson, of East Orange, N. J.

Pachaug Community club is to meet this (Thursday) evening.

Have your eyes examined by Dr. C. A. Spear, optometrist, hours 7 to 9, every Friday evening. Anthony Bldg. —adv.

Mrs. Fred Jodoin entertained a family party of 25 Christmas day. The party included Mr. and Mrs. P. J. Chabot and daughter, Estelle, and Mr. and Mrs. John Reardon and daughter, Rosalie, of Norwich; Mr. and Mrs. Charles Demarais and family and Alfred Schoeck, Waterbury; Mr. and Mrs. Walter Ellis, New Bedford; Mr. and Mrs. Edward Murphy and son, Edward, Worden Edmond Jodoin and daughter, Catherine, Mr. and Mrs. Frank Yesinowski, Ulderic and Alice Jodoin, of Jewett City.

Mr. and Mrs. E. A. Faust have their children, Edward, of Philadelphia, Harold, of Los Angeles, Calif., and Ellen, of Hartford, at home for the holidays.

Miss Sybil Tracy, New York, spent Christmas at J. H. Tracy's.

Mrs. C. E. Spicer is ill with grip.

Mr. and Mrs. Carl Holdredge, of Ledyard, and C. G. Doll, of Providence, were Christmas guests at the Congregational parsonage.

Mrs. Edmond Jodoin was called to New York Wednesday, as her father has an attack of appendicitis.

Miss Idella Young, of Glasgo, spent Christmas day at Mrs. W. E. Perry's in Lisbon.

Miss M. A. Burdick and Mrs. Anna Cummings were Christmas day guests at Mr. and Mrs. Joseph Roode's.

PUTNAM

CHRISTMAS JOYS BROUGHT TO NEEDY IN PUTNAM

(Special to The Bulletin)

PUTNAM, Dec. 25.—Though the morning was cold and traveling uncomfortable, the Christmas spirit, that elusive something which transforms grouchy men into happy human beings and brings angelic smiles to the faces of little children, blossomed forth in magnetic splendor this morning in this quaint New England town. Many hours before the light of day drove off the shadows of darkness, early morning church goers filled with true Christmas spirit were greeting friends and almost forgotten acquaintances on their way to early masses which were celebrated at St. Mary's church. Christmas eve was a happy one in many homes in the city, but in others misfortune had thrown a pall that was too overwhelming to be lifted even by the glad tidings of the season. Last evening manifestations of joy and happiness were displayed from the residences in the form of electrically illuminated Christmas trees, and in windows everywhere, the glowing incandescent candles reflected peace and affection within. The radio, too, brought joy to the numerous homes where receiving sets intercepted the age-old Christmas carols and inspiring hymns that were featured in all of the programmes of the air throughout the evening and during Christmas day.

At 6 o'clock this morning St. Mary's church was filled to its capacity for the first mass, the most beautiful of the three Roman Catholic services in honor of the greatest feast of the year. The music, which accompanied the Mass of St. Cecelia, was by a 12-piece orchestra and a choir of mixed voices and was most impressive. Rev. U. O. Bellerose, pastor of St. Mary's, was celebrant and was assisted by Rev. Joseph D. Casey, deacon, and Rev. Ernest J. Bolleau, sub-deacon.

On the extreme right of the church, the altar in honor of St. Anne was removed and in its place was an art setting depicting a manger scene of the first Holy Night at Bethlehem. All characters of the Nativity were represented. This afternoon, special services were held at the church at which the children of the parish visited the crib.

Aside from the Christmas morning services, hundreds of homes were clothed in happiness early today when children arose to find that Santa Claus had advanced from the realm of fiction into pleasant fact, to bring gladness to those who only a few days ago were without hope. Charitable organizations impersonated the great Kris Kringle, going forth last evening with baskets of cheer, toys and games, books and candy and, most important, were the gifts of shoes and clothes for neglected children. The welfare workers this afternoon, with their annual task completed, rested confident that no one had been overlooked.

Mayor Charles A. Richard this morning expressed the gratitude of the municipality to all those who aided in brightening and gladdening the hearts of the needy in the city.

While Christmas, 1929, observed throughout the world today was a day of universal happiness in this city, a cloak of sorrow hovered over a little home on School street where the body of Captain of Police William J. Jarvis, who died a victim of pneumonia Monday, reposed. Not only is the loss of the popular police official felt by the members of his family, but his death is being mourned by the city at large and by a large circle of friends in Massachusetts and Rhode Island. As the sad news of Captain Jarvis' death spread through the countryside Tuesday, expressions of deep sympathy in the forms of floral remembrances, telegrams and mourning cards, came to the Jarvis home. Hundreds of friends and acquaintances visited the home yesterday and today to pay respects to the memory of the late police executive.

Officials of the Day Kimball hospital said this morning, following an examination of Francis Sheffler, 3-year-old boy injured Sunday afternoon in an auto crash in Thompson, that it is believed that the sight of the boy's left eye will be preserved. Francis, who has been unconscious since the accident took place, was slowly collecting his senses at a late hour tonight as hopes for his recovery **steadily mounted. Besides** suffering from a severe laceration about the eye, he has sustained a compound fracture fo the skull. Bernard, 7, brother of Francis, a patient at the hospital with both legs badly fractured, is reported tonight as considerably improved.

Christmas was a merry one for the 18 inmates of the community almshouse, on the River road, in a remote section of the city. Superintendent Harry Hill of the farm and Mrs. Hill served a turkey dinner to every one of the inmates, 12 of whom are men and five women. This morning, a member of the welfare committee of the Putnam lodge of Elks visited the institution and presented every member with a useful gift. The presentation was made in behalf of the Elks lodge, which donated the funds to gladden the hearts of the elderly inmates. Early in the Christmas season the Elks committee afforded those living at the town farm an opportunity of preparing a Christmas list of gifts they desired and an effort was made to fulfil their wants. The farm was decorated with holly and the seasonal colors adorned the walls. A Christmas tree social in the afternoon added in instilling the holiday spirit among all present. A varied assortment of gifts from the First Baptist and the Methodist Episcopal churches was received at the farm this morning. Superintendent Hill stated this afternoon that the entire "family" at the farm deeply appreciated the remembrances made them.

Attorney Irving H. Miron, counsel for Henry Deteau of School street, is authority for the statement that an insurance settlement has been made in death of Mrs. Doris Deteau of School street, who died at the Day Kimball hospital on the morning of Oct. 8 from injuries received in an automobile accident the previous evening. Attorney Miron said that an insurance firm for James B. Tatem Taxi Co., insured, had made the settlement to Henry Deteau, husband of the accident victim and administrator of her estate. When asked to comment, Attorney Miron declined, saying that the amount of the settlement concerned only the parties involved. Mrs. Deteau was struck at 6 o'clock on the evening of Oct. 7 by a Tatem cab operated by Rudolph Muire of Wilkinson street. After holding an inquest into the death of Mrs. Deteau, Coroner Arthur G. Bill of Danielson returned a bill purporting to show that no incriminating circumstances existed on Muire's part that would warrant his being held on a charge of manslaughter and, consequently, the driver was exonerated. Mrs. Deteau's death resulted in a damage suit that was instituted by her husband, but with the insurance company's offer of a satisfactory settlement, procedure was dropped.

Wire Chief W. T. Jones of the local telephone exchange reported this afternoon that damage to the company's lines was created Monday evening while a severe sleet and ice storm was in progress. After a check-up of all communication lines there were discoveries of crippled cables at any point in the circuit, Mr. Jones said.

Miss Grace R. Murphy of Northampton, Mass., is spending a few days with her sister, Mrs. John H. Bulger, of Farrows street.

Miss Anna Bibeault of Middletown was a Christmas visitor at the home of her father, John Bibeault, of Bridge street.

The condition of Mrs. Myra Brown of Florence street, a patient at the Day Kimball hospital, was reported as critical today. Mrs. Brown, who is 86 years old, sustained a fracture of the hip when she fell at her home last week.

Mrs. Thomas Light of Ring street was discharged from St. Vincent's hospital in Worcester, Mass., yesterday, and returned to her home in this city, Tuesday evening.

OLD RESIDENT OF QUINEBAUG TAKES LIFE BY SHOOTING

(Special to The Bulletin)

PUTNAM, Dec. 25—Mark Frissell, 77, a life-long resident of Quinebaug, Conn., took his life today by shooting. The motive for his act is given as ill health. Frissell had been brooding over his physical condition for several weeks and in a fit of despondency this afternoon went to the rear of a barn and fired a charge of buckshot into his heart. He died immediately. Frissell had been a recluse and had lived alone for several years. He is survived by two brothers, Frank and Frederick, and one sister, Mrs. James Robinson, all of Quinebaug. Coroner Arthur G. Bill of Danielson viewed the body and gave permission for its removal to local undertaking parlors.

LOCAL MAN PASSENGER ON WRECKED TRAIN

(Special to The Bulletin)

PUTNAM, Dec. 25.—Thomas J. Aylward of Pleasant street was a passenger aboard the ill-fated Boston-Providence express train which leaped a rail when it encountered an open switch Monday near Central Falls, R. I. Mr. Aylward crawled from the wrecked coach in which he was riding, uninjured, but was severely shaken up when hurled helplessly about during the hectic moments that followed after the train left the rails. The Putnam passenger described the incident as being horrible, saying that every passenger was filled with terror as the coach bumped over the ties and turned on its side. Several were injured. Mr. Aylward said, but none seriously. As far as could be learned tonight, Mr. Aylward was the only Putnam passenger aboard the express.

A midnight candle service was held at St. Philip's Episcopal church Tuesday and was attended by a large number of parishioners. The bell in the tower of St. Philip's was the first in the city to extol the glad tidings of Christmas in this city today. Rev. Edwin P. Wright, rector of the church, officiated at the service.

John M. Hogan of Springfield, Mass., and Miss Ann Hogan of New York, city, spent Christmas at the home of their parents, Mr. and Mrs. Martin J. Hogan, of Tatem street.

Augustus Wilson of Suffield academy is spending the Christmas holidays at the home of his parents, Mr. and Mrs. Leon T. Wilson, of Laurel street.

Erwin Ciehowski, assistant manager of the Bradley theatre, is spending the holidays at his home in Rockville.

John B. Byrne of Hartford spent Christmas day at his home on Seward street.

MYSTIC

Mrs. Robert Browning and small daughter, of Washington, D. C., are visiting the former's father, Dr. W. H. Gray.

Mr. and Mrs. Felix Hulser and son, John Hulser, were in Ogdensburg, N. Y., to spend Christmas with relatives.

Miss Emma Albright is visiting in Harrisburg, Pa., leaving here Saturday.

Miss Dorothy Barber, of Providence, has been visiting her parents in the village.

Miss Gertrude Siskin, a teacher at Broadway school, is spending the holiday recess in Hartford.

Clarke Allyn, employed on one of the Atlantic Coast fisheries trawlers, has been visiting his parents, Mr. and Mrs. John Allyn, on Mason's Island.

Miss Prudence Mitchell, R. N., of Brooklyn, N. Y., is at the home of her parents in the village.

Prof. Herbert Wolfe and family, of Pawtucket, R. I., are visiting in town.

David Scott, of Bethlehem, Pa., is visiting his mother, Mrs. George Scott, who is ill at her home on East Main street.

Miss Ellen Boggemea, a teacher on Long Island, is spending the holiday recess with her mother, Mrs. Theodore Boggemea.

Mr. and Mrs. Everett Schofield, of Deep River, visited Dr. and Mrs. C. R. Chapman and family, and other relatives in town, Sunday.

Mrs. Eva Peckham and daughter, Mrs. Samuel Henderson of Westerly, called Saturday, on the former's sister, Miss Anna Larkin, who is ill.

The letter-carriers of the local post office, made a delivery of mail on Sunday, to relieve the congestion of mail at the office.

While sawing wood, Wallace Pierce was hit on the nose by a stick of wood. The blow broke the nose and rendered Mr. Pierce unconscious for several moments. A physician was called and gave medical attention.

Many local residents have trees lighted on the lawns and those having trees in the house, keep them lighted, and leave the shades up, making a very cheery and beautiful appearance. Each year there is a larger number placing lights on trees outside.

EAST WOODSTOCK

Misses Eleanor Lindeman, Sarah Pike of Mansfield, Kenneth Pike of Gordon college, Einar Hanson of Northeastern college, Boston, are spending the Christmas recess at their respective homes.

Mr. and Mrs. A. J. Thomas spent Christmas with their daughter, Mrs. Grace Tyler and family in West Hartford.

The missionary meeting last Wednesday afternoon, held with Mrs. N. D. Baker, was well attended, twenty one being present. The president, Mrs. L. H. Lindeman, conducted the devotional exercises. Mrs. Everett May and Mrs. F. A. Gordon gave current events. The topic was India, with Mrs. A. H. Hibbard leader, assisted by Mrs. G. A. Wetherell. The hostess served refreshments during the social hour. The collection will be sent to India to assist in the education of several young men.

MOOSUP

At a recent annual meeting of St. Jean Baptiste, consul 196, the following officers were elected: Honorary president, George Gregoire; president, Louis Caron, secretary, Joseph Graveline; assistant secretary, Leo Morse; treasurer-preceptor, Arthur Marchesseault; master of ceremonies, Stanislaus Beauvale; vice president, Felix Lavalice; orderers, Joseph Gileau, and Joseph Gileau, Jr.; doctor, Stanislaus Bouvier; dean, Aime Berger.

WESTERLY

KNIGHTS TEMPLAR ASSEMBLE FOR ANNUAL CEREMONIAL

Over 50 Sir Knights of Narragansett Commandery, No. 27, K. T., of Westerly, Em. Sir Francis M. Johnson, commander and sojourning Templars, assembled in the asylum, Masonic hall, and marched into the armory banquet shortly before noon Christmas day for the annual observance. The Templars seated themselves at a passion-cross shaped table to hear the sentiments prepared by the committee of the Grand Encampment as a toast to Most Eminent Grand Master William L. X. Sharp of Chicago, and his response thereto. The orders for the assemblage were read from Grand Commander Charles F. White of Malden, Mass., of the Grand Commandery, K. T., of Massachusetts and Rhode Island and toasts were proposed to him as the head of the Chivalric orders as well as to the Capitular head, Lewis C. Hull, Derby, Conn., Most Excellent Grand High Priest of the Grand Chapter, Royal Arch Masons of Connecticut and to Most Worshipful Grand Master Arthur S. Vaughn, of the grand lodge, F. and A. M., of Rhode Island, grand senior warden of the grand commandery. Fitting responses were made.

Silent toasts were offered Em. Sir and Most Worshipful Thomas McKenzie, 61, member of the Commandery since 1898, prelate for 24 years, who died July 25, 1929; Sir Knight Whiting Metcalf, member of the Commandery since 1890, who died in Providence, Nov. 15, 1929, aged 63.

Toasts and greetings were exchanged with Franklin Lodge, No. 29, F. and A. M., of Westerly, whose master is John Albert Pawson, prelate of the Commandery, Pawcatuck lodge, No. 90, A. F. and A. M., of Pawcatuck, Palmer chapter, No. 28, R. A. M., of Pawcatuck. A toast was given to Narragansett Commandery's mother commandery, Calvary, No. 15, of Providence, with response by A. L. Leon, a lieutenant of the guards of that commandery and Westerly highway engineer.

Telegrams and greetings were exchanged with Palestine Commandery, No. 6, of New London, George S. Gadbois, commander; Columbian Commandery, No. 4, of Norwich, and St. John's Commandery, No. 11, Willimantic, G. Percival Bard, commander.

A five-minute address was made on the Templar significance of the Christmas observance by Rev. and Sir Knight Byron U. Hatfield, pastor of the First Baptist church, who extended an invitation to the Westerly Templar body to visit his church for its Easter observance. Music by a quartet and in unison by all Sir Knights featured the program. There were elaborate electrical table decorations of a passion cross and electric candles. An interesting speaker was Eminent Sir E. A. Sisson, a past commander of St. Omer Commandery, No. 11, of Sedalia, Miss., also a past commander of Holy Cross Commandery, No. 10, of Clinton, Iowa, who has returned to his boyhood home in Westerly to take up his residence on the Westerly-Watch Hill road.

The ambulance of the Westerly Sanitary corps was called at 11.30 a. m. Tuesday to Tefft's Hill, Nooseneck Hill, to take a man hurt in an automobile collision to the Rhode Island hospital, to receive attention for spinal injuries. Eugene A. Tuliey, 212 Welling avenue, Auburn, R. I., was driving in a southerly direction when his auto was struck by another car going in the opposite direction and both cars were driven off the highway. Officers of the Hope Valley state police barracks investigated the accident.

About 11.30 p. m. Tuesday the ambulance of the Westerly hospital was summoned to Hope Valley to bring a medical patient to the Westerly hospital. When the ambulance went clanging up High street as the retail stores were closing, proprietors thought there had been a motor accident on the slippery highways.

OBITUARY.

Mrs. B. Court Bentley.

The condition of Mrs. Henrietta C. Bentley, 85, widow of B. Court Bentley, ill at her Maple street home with pneumonia became critical Tuesday night. She died Christmas afternoon.

Miss Doris Burdick, R. N., of Brookline, Mass., is the Christmas holiday guest of her parents, Mr. and Mrs. Ichabod E. Burdick, in District No. 6.

Byron Wilcox of the production department of the Philco Radio Co. Philadelphia, arrived Wednesday morning on the New England express, to pass the vacation with his parents, Judge and Mrs. William A. Wilcox, in Pawcatuck.

The annual Christmas party was held Tuesday afternoon in the council chamber of the Westerly town hall for town employes in the building. Kris Kringle was impersonated by Engineer Adolph L. Leon of the highway department. Gifts were distributed from a Christmas tree and refreshments were served.

So heavy was passenger traffic on the express trains of the New Haven road Tuesday that some were operated in sections. The east-bound Merchants Limited passed in five sections which delayed the arrival in Westerly of the east-bound Gilt Edge sections which followed it.

So numerous and beautiful have been the Christmas decorations of both public and private buildings and residences in Westerly that many have taken extra motor trips about town to view the Christmas illumination of houses and grounds.

Mr. and Mrs. Vinal N. Hastings, and the former's brother, Ensign Hastings, U. S. N., of California, arrived in Westerly Christmas eve from Bristol, R. I., to be the holiday guests of Mr. Hasting's father-in-law, John O. Mills.

Mr. and Mrs. Alfred Liguori of New London were Christmas day guests of Mrs. Liguori's parents, Mr. and Mrs. Frank Burdick, of Beach street.

Mr. and Mrs. Karl G. Stillman of Pawcatuck passed Christmas day as guests of Mrs. Stillman's parents in Hartford.

Mr. and Mrs. George E. Leonard of Pawcatuck were guests Christmas afternoon of Mr. Leonard's parents, in Newport.

Richard Greenway from Philadelphia spent Christmas at his home in Westerly.

William P. Dodge of Providence visited Christmas day with his sister, Miss Clara Dodge, and his brother, in Stonington.

Mr. and Mrs. E. Rayhil of Providence were motor visitors in Westerly Tuesday en route to pass Christmas in New Haven.

Archie Reed of Greenwich, Conn., has been the Christmas guest of Westerly relatives and friends.

Miss Marjorie Barber, teacher in the public schools of North Attleboro, Mass., is passing the vacation with her parents, Mr. and Mrs. Hiram M. Barber.

Thomas Totten was a business caller in Norwich Tuesday.

MOHEGAN

Mrs. Charles Harris, Mr. and Mrs. Fontaine and Mr. and Mrs. Marshall of Pawtucket, R. I., called to see Mrs. Gertrude Harris Sunday.

Mr. and Mrs. Saunders and family, of Lyme, were guests of Mr. and Mrs. Schultz Sunday.

Miss M. H. Paddock of Norwich called on Mrs. Fowler recently.

Miss Gertie Harris of Manchester was calling on friends here recently.

Mrs. Skeesuck and Mrs. Dolbeare were in Norwich during the week.

Mrs. Hutchinson and Mrs. Maynard of New London called on Mrs. Strickland Friday.

Miss Gladys Tanta Quidgeon, of Philadelphia is visiting her parents, Mr. and Mrs. Quidgeon.

Julian Harris and son Raymond of Hartford were here recently calling on friends.

ROAD SOCIETY

Mr. and Mrs. Irving Rowe had a large family gathering Christmas day.

Mrs. Silas B. Wheeler was at the home of her son, Ralph C. Wheeler for Christmas.

The Stonington Home had a fine celebration Christmas with a turkey dinner and gifts for all there.

Among recent callers at Maple Lawn were Miss Constance Pendleton of North Stonington, Miss Elizabeth Clapp of Connecticut Agricultural college, Mrs. N. Stanton Gates and Mrs. Henrietta Stanton of Mystic, and Dr. Ira Hart Noyes of Providence.

Miss Linda Wheeler and her fiance returned from Springfield Wednesday. Mr. Preston will remain at Cherry Hill for a few days before returning to his place of business in Virginia.

Mr. and Mrs. William Billings and daughter Miss Bertha, spent Christmas day with Mr. and Mrs. Gilbert Billings in Mystic.

A number of travelling salesmen have been in this locality recently.

Gladys Sebastian of Old Mystic spent Monday afternoon at Maple Lawn.

Stonington Grange held a Christmas party in the church parlors Friday evening.

Greens and decorations are seen on and in all the houses about here.

Mr. and Mrs. Joseph Noyes spent Christmas day in New London with Mrs. Noyes' sister, Mrs. William Harris and family.

Mr. and Mrs. Harry R. Palmer and family spent the holiday with Mr. and Mrs. Amos Wheeler and family of North Stonington.

Miss Sylvia Palmer is at home for the holidays from her school duties in Bristol, Conn.

Miss Mary Starr Wheeler of Philadelphia, Miss Dorothy Wheeler of Trenton, N. J., and Donald Wheeler of Hudson Falls, N. Y., are with their mother, Mrs. A. G. Wheeler for the holidays.

Misses Lenis and Doris Wheeler visited Mr. and Mrs. Robert Machette of West Mystic Sunday.

Mrs. Clifford Clarke and daughter Miss Beth of Westerly, Charles Wheeler and Ray Wheeler spent Christmas at Billings Wheeler's.

Miss Flora White, R. N., has returned to her duties in Providence.

Mr. and Mrs. Fred Tourjee of Noank were at the home of Ralph C. Wheeler Jr., Sunday.

Mrs. Thomas Sloan Fender and infant son Thomas Jr., have returned to the home of Ralph C. Wheeler and celebrated Christmas with the other members of the family.

ROCKVILLE, R. I.

Miss Cora Irish of Providence was a recent guest at G. C. Irish's.

Mrs. Helen Hanlon of Providence was a caller last week on Mrs. Emogene Woodmansee.

Mr. and Mrs. Orlando Smith of Westerly were callers Sunday on Mrs. A. B. Kenyon.

Mr. and Mrs. John Eldred of Wakefield and Mr. and Mrs. Frank Newton of Connecticut were recent callers on Mr. and Mrs. J. F. Palmer.

Evelyn Saunders and Agnes Baton are ill.

Charles Stone and Mr. and Mrs. Elbert Blacklock and son Fay were callers at E. G. Barber's Sunday.

Two houses on Pleasant street have been wired for electricity.

NOANK

Charles Dante has returned to Providence after a visit with local friends.

Mr. and Mrs. Elbert Rathbun, of Norwich, spent the week end with the former's parents, Mr. and Mrs. F. I. Rathbun.

William Gleason, of Providence, has been spending several days with local friends.

At a recent meeting of the Junior Wide World guild the following officers were chosen: President, Doris Meister; vice president, Mildred Christensen; secretary, Waity O'Brion, and treasurer, Elizabeth Brown.

Parker Wildes has returned to Spring Hill after a visit with local friends.

Harrison Morton Ward post, No. 115, American Legion and auxiliary, packed and distributed nine Christmas baskets to needy families in the village. The committee in charge was Mrs. John Jenssen and Mrs. John Tourjee of the auxiliary, and John Jenssen Edward Morgan, Albert Patterson, John Morrison and Fred Rafuse of the legion.

Thomas Noble, of Bridgeport, spent the Christmas holiday at home.

Jerry Bacon, of Washington, D. C., spent the holiday at Clark's studio, Palmer court.

Keith Ebbetts, of New York, is spending the holiday with his parents, Mr. and Mrs. John P. Ebbetts.

John MacDonald, of Stamford, is spending a few days at his home on Prospect hill.

The Sunday school Christmas tree at the Methodist church will be held Friday evening. The program is in charge of Miss Blanch Laffargue, Mrs. Gerard Laffargue and Miss Beulah Clark.

CHAMPION WILLIS STICKS 475-LB. PIG BY JAP. METHOD

Champion Pig Killer Walter Willis with his long green raincoat and hip boots on, carrying a bag of knives to kill a monster pig that weighs 475 pounds, for Patsy MacMullien, says since the blue laws of Sunday have been blotted out on the law books in Connecticut since the time you could not buy a stick of candy, I can kill a pig with the hot water all ready to give the monster his last shave for Christmas. A crowd of 173 was in the yard to see the knife wonder do his stuff like a golf player getting the 19th hole on the green. It was around 10:30 when Willis entered the 10x12 pen. The monster pig was sleeping in the mud but did not know that his time had come and the bugle would blow Taps. Champion Willis knows how to talk to a pig in a way that would make tears roll down their backs. It was taught to him by a Japanese pig killer with black whiskers, about the age of 88. Champion Willis met him when he went around the world four years ago in a small town in Japan.

That pig was wise—knew with a crowd around that he was to enter the death chamber never to return. Calling the monster of the pig family a few names, the race was on. The pig did not want to die but Willis wanted to get the operation over for the crowd was shaking with the cold, so getting a hold on the biggest pig ever seen on the shores of the fishing village, down went both. But the pig killer was up before the count of two by the owner, MacMullen. Then Willis got his trick; it was a hold that the crowd never saw before—like Billie Grant got on Phil Lauder in their hey-days. The pig could not move an eye-lid, still as a fox caught in a trap. Getting out the long knife with a sharp edge, ready for action, the champion was busy and the sweat was rolling off his face. The knife went out of sight into the windpipe of the pig and the job was done, with the pig's legs stuck up in the air without a move. The champion pig killer of Sherman avenue came out of the pen all weak, after one hour and 17 minutes of hard work. The crowd cheered him for ten minutes, more than a football player catching a forward pass and racing 100 yards to a touchdown. The crowd went wild as the champion had to rest. It was the first time in the history of any animal killing to do it all alone—which is a trick never will be let out by this pig wonder. The owner, MacMullien, and his helpers had a tackle and lifted the monster pig and into the barrel of hot water he went and was given a scraping like a battleship in dry-dock. Then it was left to dry off and sure was a dandy. MacMullen gave the champion pig killer an extra $5 bill for his expert work. So the monster pig will never be seen or heard of any more, except on the table of Mrs. MacMullien where 12 chairs will be placed around and where the pork will be served. A picture of the big pig could not be taken on account of the weather. Guesser C. Ashcraft's rain and snow storm and no sun smiling at the world, so it could be put in The Bulletin.

LISBON

There was a Christmas sermon at Newent church Sunday morning and a special number by the choir. The platform was decorated with small evergreen trees one of which bore gifts for the younger classes which were distributed, following a brief program by the Sunday school.

The grange meeting Friday evening opened in full form and after business it was closed and the lecturer's hour was open to the public. The following program, under direction of Mrs. F. E. Hyde, Mrs. Clarence Whitaker and Mrs. Lester Bromley, was given: Carol, It Came Upon the Midnight Clear; reading, Christmas Observance, Mrs. F. E. Hyde; recitations, Merry Christmas, Donald Whitaker; A Christmas Recipe, Irene Bromley; Advice, Margaret Strenad; When Christmas Comes Around, Agnes Sikorsky; recitation, Raymond Helmboldt; carol, Hark the Herald Angels Sing; several tableaux entitled Christmas Memories, were then shown with Miss Ella Church as grandmother, and Barbara Bromley, a fairy; Joy to the World was sung in closing this part of the program. Santa Claus appeared and with the assistance of the lecturer, Clara Helmboldt, the Christmas gifts were soon distributed after which cake, coffee, candy, bananas, grapes and popcorn were passed.

Miss Marie Barber returned home Saturday after spending nearly two weeks at the home of her brother, Claire Barber, in Waterbury. Her niece and nephew, Dorothy and Rowland Barber, 4th, are spending their holiday vacation with their aunt, having returned with her.

Mi

1790 1929

Norwich Bulletin and Courier

Entered at the Postoffice at Norwich, Conn., as second class matter.
Telephone Calls:
Bulletin Business Office 480
Bulletin Editorial Rooms 35-R
Bulletin Job Room 35-W
Willimantic Office, 854 Main St. Telephone 1131-2.
Printed every day in the year except Sunday.
Subscription price 12c a week, 50c a month, $6.00 a year.

Norwich, Thursday, Dec. 26, 1929

Members of The Associated Press
The Associated Press is exclusively entitled to the use for republication of all news despatches credited to it or not otherwise credited to this paper and also the local news published therein.
All rights of republication of special despatches herein are also reserved.

139 YEARS OLD

Daily Average Circulation
WEEK ENDING DEC. 21, 1929:
14,243

OCCASIONAL ENFORCEMENT

What results from the hit or miss method of enforcement, the practice of enforcing regulations for two or three weeks and then forgetting them for six months, is being illustrated in Providence at the present time.

In that city and state there are definite requirements concerning the headlights of automobiles. Vehicles must be lighted when parked as well as when in operation. Up to recently this has been observed more in the breach than in compliance with the law, the upshot being complaints and increased activity by the police. The court has been doing a rushing business as the result, a hundred or more cases not being unusual, showing that it is taking some time to get the motorists out of a well-developed habit.

Cars which are in motion should certainly be properly lighted. Cars which are parked on dark streets or away from electric lights should be lighted but Providence requires the lights regardless of the location of electric street lights. But in connection with the violations, Providence is finding that nearly two-thirds of the offenders are non-residents, indicating that either regulations in cities outside of Rhode Island are decidedly different or else there has been a laxity regarding obedience to the requirement in other parts of the state quite as much as in Providence.

It is easy to say under such circumstances that the violators are inviting their punishment, and it may all be true in most instances, but it is impossible to overlook the great degree of encouragement in the past by those very same authorities who are now insisting on adherence to the very letter of the law.

It is impossible to overlook the importance of uniformity in connection with such regulations and there is even more to be said about the upholding of regulations at all times instead of winking at them for the greater part of the year and then making it uncomfortable for those who get caught in the trap at one or two enforcement periods. If motorists get the idea that regulations do not amount to anything they are encouraged in that belief to a very large extent by lax enforcement.

A POOR EXCUSE

Proponents and opponents of prohibition use every conceivable method to carry out their purpose, and there are times when it seems as if they did not care what the effect might be so long as they accomplished what they sought.

When the St. Lawrence waterway development plan will be put through no one knows. There are those who are eager for its authorization while there are those who hope it will never be started. Recently such opponents introduced a resolution before the National Rivers and Harbors congress condemning the expenditure of government funds for the development of waterways outside the United States.

The idea of this is to make it impossible for the United States to spend money on this waterway development because part of the outlay would be for work that would have to be done in Canadian territory.

It is quite evident that if and when that waterway development is undertaken there must be adherence to any plan that is adopted by the two countries whether the work is to be done in Canadian or United States territory. The aim is to provide a benefit for both countries. It is pointed out by the Detroit News that this country spent the sum of $13,000,000 for the building of the Livingstone channel, nearly all of which lies within Canada, without the outlay being questioned, while the Amherstburg channel, also in Canadian waters, was built by Canada. Both of these improvements are used by vessels of the respective countries without regard to the country that furnished the funds.

That is the intention in connection with any St. Lawrence development and it is to be expected that if it is ever authorized there will be a pooling of funds regardless of where the work is to be done.

WHERE WERE THE PARENTS?

A few days ago two boys in the national capital were struggling for the possession of a rifle. It was loaded and in the tussle it was discharged with the result that the bullet struck and killed a younger lad.

There are regulations in Washington which provide that "no person under the age of 16 years shall carry, or have in his or her possession upon any street, avenue, road, alley or other public place in the District of Columbia, any pistol, gun, rifle, air gun, bean shooter, sling or other dangerous weapon of any character" and the question was probably asked: "Why weren't the police doing their duty and enforcing the regulations?"

Rather does it seem more pertinent to ask the question, "Where were the parents of those lads with the gun that they didn't require them to respect the law?"

It is all very easy to put the blame for such lapses upon the police force and to expect that they can be in all places at all times, see around corners and know by a feeling in their bones that someone miles away is violating a law. They are, of course, expected to be mind readers and to accomplish the impossible.

It may also be said that parents do not know all that their children are doing and that much of the time they do not know where they are. They are permitted to shift for themselves and it is perhaps to the credit of some children that they do not get into more trouble than they do from the manner in which they are thrown upon their own resources.

It is that apparent disregard for parental responsibility which develops such cases as that at Washington. Not because there is a general desire for firearms and an eagerness to shoot, boys are not satisfied until they get a gun or a weapon of some kind. Too often it is with the knowledge and assistance of the parents. In view of the Washington law the parents should have seen that those boys were not in possession of a death-dealing weapon. They were in a better position than the police to know of its existence and use and if they had stepped in and taken command the life of an innocent ten-year-old would not have been snuffed out.

Of course the police have broad shoulders and have to stand much blame but in this instance a prior and greater responsibility was not assumed.

THE HUNTING DANGER

When hunters shoulder their guns and go into the fields and woods, it is not expected that they will make targets of human beings. And yet that is what happens in too many instances.

There were the days when most of the deer hunting was done in Maine. It has been gradually extended until it includes many other states, although during a limited season. But, as was the case in Maine, the hunting has resulted not only in the killing of deer but in taking the lives of many hunters. Furthermore, it has meant the killing of numerous head of cattle, and householders have been rudely informed by bullets crashing into homes that those carrying firearms were abroad in the land.

On the recent opening of the deer hunting season in New Jersey, reports showed that one man had been killed and several wounded by hunters. It isn't to be supposed that these casualties were intentionally caused but it is evident that they were incidental to the discharge of firearms in an effort to kill deer. This discloses that the danger to humanity is quite a serious matter during the deer hunting season. There exists a menace which ought not to interrupt the freedom of New Jersey residents.

However careful a hunter who is using a rifle may be there is no telling where the bullet may find its resting place. Like the arrow that is shot into the air it falls to earth somewhere. If there is a person in the line of it, a cow or a home, it reaches its goal, taking life, causing injury or doing damage. Even if it causes no serious harm or damage it is by no means a welcome invader.

What comes from hunting, or target shooting, near settled areas, since rifles carry for long distances, was only recently demonstrated in Ledyard where a bullet crashed through a window and lodged in a sideboard, passing the point where the housewife had been busy only a few minutes before.

Hunting near farms or near highways, along which there is no telling when there will be traffic, is too serious a matter in thickly settled states. It repeatedly endangers human life for the sake of indulging someone's eagerness to hunt big game. No doubt states are overrun with deer, due to the encouragement which was given to their propagation through protection, but their control should be effected in such a manner that it doesn't mean the loss of human lives.

SPEEDING THE TARIFF

When congress returns after the recess the senate is committed to the task of getting rid of the tariff. After a long and uninteresting effort, one that has wearied the country, it is beginning to dawn upon the senate obstructionists that they have been a disappointment to their constituents as well as to others. They have made a sorry showing but they show evidence of seeing the light in the agreement that has been reached to devote all attention to tariff schedules until the job is finished. That, in view of the other necessary bills to be acted on, including appropriations, means much but by giving it close and conscientious attention the work of the session will be relieved.

There are plenty of controversial matters in what remains of the tariff bill, although the majority of the major rate schedules have been acted on. The bill that the senate will adopt will differ greatly from the house bill. That means that the conference committee faces an interesting struggle. Whether there will be any more favorable attitude displayed by the senate toward industry in view of the expression of western editors remains to be seen but dependence is placed upon the conference members to see that the debenture clause is removed and that the flexible provision is restored to the tariff. The time has long since passed when the senate should have finished with the tariff bill.

EDITORIAL NOTES

It is quite evident by the day after that there is a Santa Claus.

Christmas comes but once a year, but what a welcome it gets.

The man on the corner asks: Are all the mechanical toys in working order?

Now comes the lesser struggle of exchanging the misfits and the didn't-likes. Do your swapping early.

Everyone couldn't get a prize but many produced attractively decorated and lighted homes for the holidays.

It ought to be easy this morning to get an expression in regard to the looks and quality of Christmas cigars.

ROMANCE VOLUME.

Rose opened her eyes and stared at the gray walls of her room. Those walls were always depressing, but this morning they reminded her that the world was not all it should have been.

She smiled grimly and sat up. Lifting her hands towarld her face she scrutinized her palms. "You'll get on in the world by your courage," was what the fortune teller had told her.

Holding her thumb between the thumb and finger of the other hand, Rose said, aloud, "First, I'm broke."

To the forefinger she said, "Second, I have no job."

To the middle finger she said, "The only thing I can do is to design women's hats."

The ring finger trembled under "The shop where I've worked for six years is bankrupt."

The little finger bowed its head. "Nobody wants a millinery designer anywhere in the whole city."

Her eyes wandered on around the gray room. She appraised her possessions. She frowned at the bookcase in the corner.

The top row—poetry. Who could read poetry in poverty? The second row was lined with romantic novels. What romance was there for a girl who knew no one at all in a great city?

The last row—essays and philosophy. There was a rare edition of Matthew Arnold's essays. She reached toward the book. It was a very early edition that her grandfather had given her. She stared at its soft old binding. She picked out another book and another until there was a stack on the end of her bed. Then she dressed and, loading the books onto her arm, he marched down the street to Ye Olde Booke Shoppe.

The slumped shoulders, the dejected appearance, of the young man who stood staring in at the windows of the old book shop were entirely out of keeping with his well-tailored clothes, his jaunty hat and the sleek little roadster that stood waiting for him at the curb.

The window display in the window of Ye Olde Booke Shoppe centered around a little house with a red roof, green lattices and tall poplars. Books about gardening and decorating subtly suggested that any one might have just such a clean, quiet little haven as this miniature sample. The young man's eyes locked long at the little house. He had just squared his shoulders and regained his "Oh-don't-oe-sentimental" air when he saw Rose with her chin high and her arms loaded with books marching into the store. The young man followed her.

"But we don't buy old books," the man was saying.

"Oh, yes you do; you buy books like these!" she insisted. "These are very rare books." The jaunty young man thought as he watched them, "Gee! I didn't know girls like that lived any more!"

The girl thought as she opened her books for inspection, "Old moss back! I was demented to think I could get even a cup of coffee out of him for even good books."

And the bookseller thought, "Priceless! priceless! But this child will take a dollar for the lot."

In silence of self-preoccupation the young man looked at the books and then at the girl's eager face. "Have you a rare old edition of Matthew Arnold's essays?" the young man calmly asked the bookseller.

"No!" said the man gruffly. He was busy with the acquiring of invaluable firsts for very little money.

"Oh, yes you have," chirped the girl, "I'm just selling you one." The astonished bookseller took the book the girl offered. The young man come around the desk.

"I can see no reason for our having a middleman in this deal. I've hunted for one of these for five years." He took the book covetously and laid a $5 bill in the girl's hands. "And have you," he asked in as near a book collector's voice as he coud imagine, "have you other such treasures?" The girl nodded, still blinking at the bill.

"Shall we go look them over right now?" He led her toward the little roadster at the curb. As he passed the window he smiled at the little house with red roof. Had he considered it only a bit of propaganda several minutes ago? Impossible!

In the window on her side of the door was a display of romance literature. Rose smiled. Had she called fiction visionary only this morning? Incredible!

"It's a nice car," said Rose dreamily as she stepped into the roadster.

"A glorious day! said the young man as he started the motor.
—Chicago News

YOUR HEALTH

The Comon Cold.

By Grady F. Mathews, M. D., Claremont, Oklahoma.
(From Gorgas Memorial Institute.)

More people probably suffer from common colds than from any other single ailment. Vital statistics give no hint of the prevalence and importance of these minor affections because the mortality is nil and the morbidity reports are very imperfect and difficult to collect. Could the sum total of suffering, inconvenience, complications and the economic loss resulting from common colds be obtained, it would at once promote these infections from the trivial into the rank of serious diseases.

Common colds are perhaps most contagious during the early stages. If persons would isolate themselves by remaining in bed during the first three days of a cold, they would not only greatly benefit themselves, but would largely prevent the spread of the infection.

The prevention of colds consists, first, in avoiding the infection, and secondly, in guarding against the predisposing causes. Contract should be avoided with persons who have colds, especially in street cars, offices, and poorly ventilated places where the risk of persons coughing or sneezing directly in one's face is imminent. Contact with the infection may further be guarded against by a careful self-education in sanitary habits and cleanliness. Colds, like other diseases conveyed in the secretions of the nose and mouth, are often transferred by direct or indirect contact through lack of hygienic cleanliness and a disregard of sanitary habits. Kissing, the common drinking cup, the roller towel, pipes, toys, pencils, dirty fingers, food and other objects contaminated with the fresh secretions will transmit the disease.

Take special pains to keep up the general vitality of the body. If you are in good physical condition you will not take cold nearly as readily. If you have an annual health audit your general condition will help safeguard you.

The old adage of "starve a fever and stuff a cold" is an exploded idea. Next time you take cold, lie in bed for three days, eat nothing but grapefruit, oranges or other fruit, drink lots of good fresh water, and three or four times a day take a teaspoonful of common baking soda in a glass of water. You will be greatly surprised at the result.

IN DAY'S NEWS

Wiesbaden: Ancient but Modern.

The roar of motor busses has displaced the rumble of street cars over 39 miles of the streets of Wiesbaden, Germany. Wiesbaden is one of the first German cities to make such a marked change in transportation.

"The busses are only one of the modern features of the famous German Spa that hide the city's real age," says a bulletin from the Washington, D. C. headquarters of the National Geographic society.

"No matter from what direction you approach Wiesbaden, you pass through modern, wide, clean streets, lined with modern buildings, or spacious parks, traversed by tree-arched promenades. It is not until you reach the center of the city that you find yourself in crooked, canyonlike byways of Wiesbaden's younger days. Even they are fringed with shops displaying merchandise of recent manufacture.

"There was a settlement on Wiesbaden's site before the Christian era. During the early centuries A. D. a Roman fortress was built there to stem the advance of German hordes southward. But there are only slight reminders of a long history in the city today.

"Normally Wiesbaden has slightly more than 100,000 inhabitants but when the season (April to October) opens, railroad trains and autos, victorias and airplanes deposit thousands of visitors until, when the influx of newcomers is computed at the end of the season, they number more than twice the normal population.

"There are fifty or more springs at Wiesbaden where sufferers from gout, rheumatism and neuralgia seek relief. And the overplump, in search of reduced waistlines, join the parade. Inside the palatial bath houses, the baths range from the common tub variety to those wherein sand, mud, hot air, electricity and steam are ingredients. You can comfortably lounge in rooms and even 'bake' your lungs with mists of mineral water.

"All Wiesbaden visitors are not there for the 'cure.' True, gouty feet, rheumatic body members, and neuralgic heads impel many visitors, but Wiesbaden, nestling among the forests and vineyards of the Rhine valley, about three miles from the Rhine river is also popular among healthy vacationists.

"Golf balls whiz over the numerous courses, tennis balls curve over numerous nets, automobiles tour the surrounding roads which penetrate picturesque villages near-by, and forest trails ring with the laughter of happy-go-lucky hikers.

"The Wiesbaden boulevards and streets, some tree-lined, are flanked with mansions that would enhance the beauty of any city. Many of those mansions, set amid spacious, tree-studded lawns and terraces, the guides will tell you, were occupied by wealthy Russians during the days of the Tsars, but the new era in Russia forced the sale of some of these show spots.

"The Kurhaus, on the edge of one of Wiesbaden's spacious parks, is a feature of the city's life. Beyond its pillared doorway are magnificent ballrooms, a 15,000-person capacity theater, and reading rooms; all richly decorated. There one may hear opera equal to that of Berlin, and excellent orchestras play at all hours of the day and evening."

"See if you can find the 'canary' in my motor," were instructions given by a tourist to Joseph Marshall, gasoline station attendant at Ashland, Wis. Marshall lifted the hood of the car and heard chirps and twitters. Seated on the carburetor was a live canary covered with oil and dirt. How the bird got there is a mystery.

BURGESS BEDTIME STORY

Happy Jack Has a Shock

In most disputes that may arise
Advantage in possession lies.
—Old Mother Nature.

It was the day after Christmas. Happy Jack Squirrel awoke very early, as was his habit. Just as soon as it was light enough for him to see to run about, Happy Jack popped out of his home and started for Farmer Brown's yard as fast as his legs could take him. He wanted another look at that splendid new house he had found late the afternoon before, quite high up in a big maple tree in front of Farmer Brown's house. Happy Jack didn't wait to even get his breakfast. There would be time enough to get breakfast after he had once more inspected that house. He whisked up through the Old Orchard, he scurried across the driveway and so came to the big maple tree. Up the maple tree he scampered. He didn't pause a second. That was his house. Farmer Brown's boy had made it for him. He was sure of it. The nuts he had found inside had proved it to him.

Just before he reached the house he chanced to look down. There, scattered on the ground, were nuts. There could be no doubt about it. You can't fool Happy Jack on a nut and there's no use to try. Where had those nuts come from? Had Farmer Brown's Boy scattered some on the ground for him to pick up and store away? That must be it. He would attend to those nuts after he had inspected this new house. Those nuts would make him a good breakfast.

All these thoughts passed through Happy Jack's head as he continued to climb up to his new house. Then he popped inside. Less than half a minute later he popped out again much faster than he had popped in. And he was the angriest Squirrel that ever started his tongue to scolding or jerked a big tail. You see, he had had a shock—a most unpleasant shock. He had found that new home occupied. In fact,

"Thief! Robber!" shrieked Happy Jack. "Come out of my house!"

he had been told in no uncertain terms to get out and stay out. Now, as he clung to a branch close by that house, a face appeared in the doorway—a face with two glaring yellow eyes and a bill that snapped most unpleasantly. It was Spooky the Screech Owl.

"Thief! Robber!" shrieked Happy Jack. "Come out of my house!"

"It is not your house; it is my house!" snapped Spooky.

"No such thing!" shrieked Happy Jack. "I found it first! It is mine! It was built for me, Farmer Brown's Boy put it up there for me."

Spooky gared at him and snapped his bill more than ever. "If it was your house, why didn't you keep it?" said he. "I found it empty. Now I've got it and I'm going to keep it. Let's see you get me out of it."

Now, this was more than Happy Jack could do and he knew it. He didn't dare to even put his head inside that house while Spooky was in there. He knew all about that sharp hooked bill of Spooky's. He knew all about those sharp stout claws of Spooky's. And he knew all about Spooky's temper. Were he inside he might be able to keep Spooky out. But with Spooky inside it was a different matter. He was the one who would be kept out and there was no help for it. There was nothing he could do but use his tongue, and this he did use. My, my, my, how that tongue of Happy Jack's did fly! It brought all the little people within hearing to find out what the trouble was.

(Copyright, 1929, T. W. Burgess)

The next story: "Spooky is Unpopular."

8 Big Acts OF VAUDEVILLE
A Feature Picture
With John Egan's Palace Serenaders
Seats Now On Sale at
Palace

What Do You Know About Eastern Connecticut?

1—Who was the first president of the New London County Medical society?
2—Where did he live?
3—What is the present name of the locality?
4—How long was he in practise?
5—When did he die?
6—What was his age at death?
7—What other practitioner of the same family name practised in the same place?
8—When did he die?
9—At what age?

Answers will be found on Classified Page

PALACE
NOW PLAYING
Double Feature

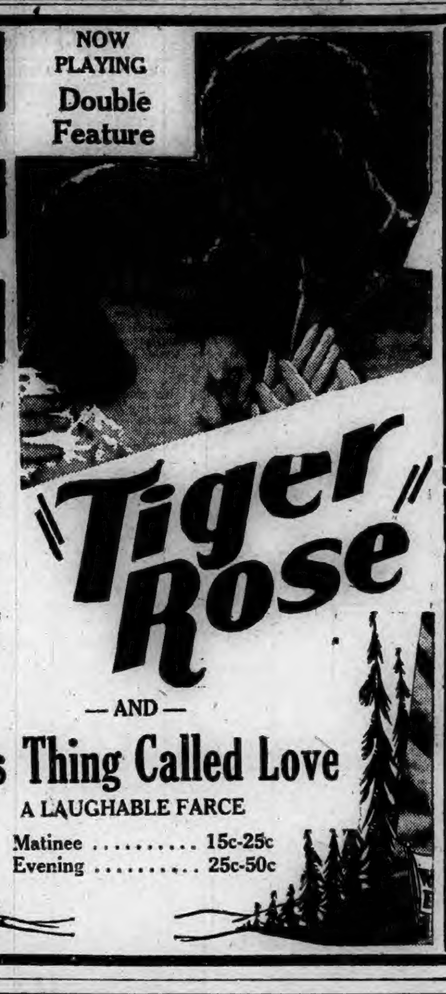

With LUPE VELEZ
H. B. Warner
Grant Withers
Monte Blue

"Tiger Rose"
—AND—
This Thing Called Love
A LAUGHABLE FARCE
Matinee 15c-25c
Evening 25c-50c

BREED
TONIGHT IS CHINA NIGHT
Beautiful Square Salad Dishes Will Be Given Away Tonight
Madame, Come in and Get Yours—Your Set Will Not Be Complete Without
TODAY — FRIDAY — SATURDAY
The Talking Hit They're All Talking About!

The Greatest All-Talking Picture That Has Ever Been Made!
Directed by the Author, BAYARD VEILLER, and it's Even Better Than His Great Play—Featuring NORMA SHEARER, H. B. WARNER — LEWIS STONE — RAYMOND HACKETT

When it comes to mistakes the supply always exceeds the demand.

CROSS-WORD PUZZLE.

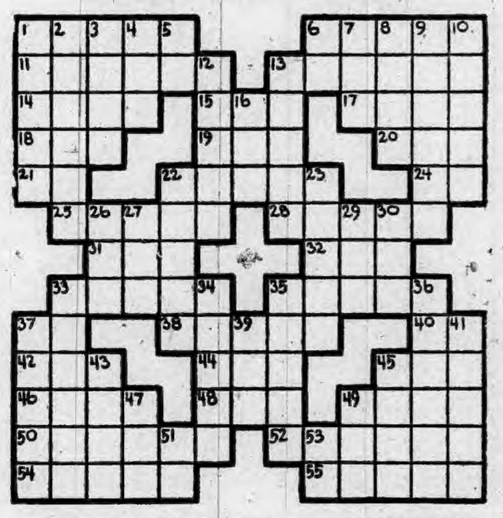

HORIZONTAL
1-Sedate
8-Leans to one side
11-Delayed
13-Capital of Poland
14-Fragments
15-Girl's name
17-Prefix—before
18-Roman Goddess of Agriculture
19-Used in negation
20-Greek long E
21-Negative
22-A heavenly messenger
24-And (Latin)
25-A stupid bird
28-A kind of snake
31-A worn garment
32-Observed
33-An English playwright
35-A natural fat
37-Senior (abbr.)
38-Additional
40-A type measure

HORIZONTAL (Cont.)
42-Small compact mass
44-A mongrel dog
45-I have, contracted
46-Chills and fever
48-Self
49-Barren and dry
50-Rivulet
52-To irritate
54-Acts
55-Foundations

VERTICAL
1-To faint
2-A game fish
3-River islands
4-Possessive pronoun
5-Prefix—from
6-Interjection
7-A time-period
8-An Anglo-Saxon serf
9-Modern
10-Perspiration
12-Nickname for Daniel

VERTICAL (Cont.)
13-The best known liquid
16-Most popular pet
22-To muddle
23-Capital of Tibet
26-A poem
27-Owed
29-A kind of sail boat
30-A female sheep
33-Capital of Czecho-Slovak Republic
34-To surpass
35-A mistake
36-To vilify
37-Turf
39-To pull
41-Members of the ancient Aryan race
43-Hill of loose sand
45-Wearies
47-Termination
49-Suffix—pertaining to
51-Prefix—form of "ex."
53-A month of Hebrew calendar

Terrible Irritation From Rash on Face. Healed by Cuticura.

"I was troubled with blackheads. I squeezed them and a rash broke out on my face. It itched badly at first and naturally I scratched it. My face looked terrible and I was ashamed to go out on the street. The irritation was terrible for six months.

"A friend recommended Cuticura Soap and Ointment so I sent for a free sample. After using it I could see a slight change so purchased more, and after using two cakes of Soap and one and a half boxes of Ointment I was healed." (Signed) Miss Dorothy Eimendorf, 566 Hawley Ave., Bridgeport, Conn., March 15, 1929.

Soap 25c. Ointment 25 and 50c. Talcum 25c. Sold everywhere. Sample each free. Address: "Cuticura Laboratories, Dept. H, Malden, Mass."
Cuticura Shaving Stick 25c.

The Broadway
TODAY AND TOMORROW

ALSO SHOWN
Willie-- HOWARD --Eugene
in "THE MUSIC MAKERS"
"IF MEN PLAYED CARDS LIKE WOMEN"
BORN & LAWRENCE
in "THE SIDE SHOW"
"AMERICANS ALL"
Musiskit of the Melting Pot
FOX MOVIETONE NEWS

COMING SATURDAY
CONNECTICUT PREMIERE OF
HOT for PARIS

A domestic broil is not a very satisfactory thing for dinner.

POETRY

Once Upon A Time

Once upon a time rare flowers grew
On every shrub and bush we used to see;
The skies above our heads were always blue,
The woods held secrets deep for you and me;
The hillsides and their caves where tales were told
Of swart-cheeked pirates from a far-off clime,
When cutlasses were fierce and rovers bold—
Don't you remember? —Once upon a time.

Once upon a time from sun to sun
The hours were full of joy—there was no care
And webs of gaudy dreams in air were spun
Of deeds heroic and of fortunes fair;
The jangling schoolhouse bell was all the woe
Our spirits knew, and in its tuneless chime
Was all the sorrow of the long ago—
Don't you remember?—once upon a time.

Once upon a time the witches rode
In sinister and ominous parade
Upon their sticks at night, and queer lights glowed,
With eery noises by the goblins made;
And many things mysterious there were
For boyish cheeks to pale at through the grime
That held them brown; and shadows queer would stir—
Don't you remember?—Once upon a time.

Once upon a time our faith was vast
To compass all the things on sea and land
That boys have trembled o'er for ages past,
Nor ever could explain or understand;
And in that faith found happiness too deep
For all the gifted tongues of prose or rhyme
And joys ineffable we could not keep—
Don't you remember?—Once upon a time.

—J. W. Foley.

Isn't Nature Wonderful?

The blazing sun is sinking in the West.
That's where I've always seen it go to rest.
Its habit is quite formal,
And its daily course is normal,
And I presume that really that is best.

The round full moon is rising in the East,
That's where the full moon always rises or at least
That's what I have observed,
And if the moon had swerved,
Our troubles, maybe, would have been increased.

At night the stars shine out when it is dark,
Each one a brilliant, glittering little spark;
And perhaps a shooting star
Throws its flashing light afar—
Which is fine for bashful lovers in the park!

—Somerville Journal.

HUMOR OF THE DAY

Myrtle—Are you fond of summer sports, dear?

Babette—Sure! Why, I've been engaged to eight already! — Detroit News.

"Gladys, aren't you ever going to get up?"

"Great heavens! Did you wake me up just to ask me that?"—Judge.

Woman to Clerk—Have you invisible hair nets?

"Yes; we have."

"Will you let me see them?"—Exchange.

"Well, now, what time do I have to git to work mornings?" asked the new hired man.

"Any time you like," responded Farmer Fumblegato, "so's it ain't later than half past four."—Kansas City Star.

Lady of the House—Well, I'm sorry to lose you, Kate, but I suppose you are leaving to better your situation.

Departing Cook—Oh, no, ma'am; I'm leaving to get married.—Montreal Star.

Hired Man (mopping his brow)—Gosh, boss, it ain't much fun workin' with the thermometer 98 in the shade.

Farmer Haystack—Well, ye dern fool, what's that to you? I'm not askin' you to work in the shade, am I? Boston Transcript.

"Does the razor take hold well?" inquired the barber as he cut away on the bleeding cheek of his suffering victim.

"Yes," groaned the martyr, "it takes hold first rate, but it don't let go worth a cent."—The Pathfinder.

Once again the down-at-heel contributor had appeared at the editor's office with a bundle of papers under his arm. These he laid on the great man's desk.

"Here you are," he began. "Here are my poems that you refused to touch last year."

The editor was rather a short-tempered man.

"Take them away!" he cried. "Take them away, I tell you! If I refused them a year ago, what's the use of bringing them back now?"

"Well," said the outraged man, "you've had a year's experience since then."—Exchange.

KALEIDOSCOPE

The greater part of Sweden's potential water power is in Lapland.

The sun is 700 times as big as all its earths and moons put together.

Chicago's milk supply comes from 35,000 dairy farms located in seven states.

The avocado, popularly known as the alligator pear, has a great deal of nutritive value.

The gecko, one of the rarest of lizards, lives in the African desert and yet has webbed feet.

Government engineers are seeking to develop a lightweight concrete for floors of long-span bridges.

The Pennsylvania State college has developed a correspondence course in "Elements of Mechanical Flight."

The food problem of baby king salmon is solved by sacks of food material which are attached to their undersides.

Color blindness is sometimes called Daltonism, after John Dalton, English scientist, who discovered this abnormal condition.

Air mail service is to keep some of the posts and villages in the arctic in regular touch with the rest of the world this winter.

An eruptive explosion of ash from a volcano improves the soil, while a fresh flow of lava makes it temporarily worthless for agriculture.

New York has approximately one acre of state forest land for every family of five; Pennsylvania has about one acre for eight people.

A British physician says that asthma sufferers in England whose attacks were brought on by cat hairs were not affected by cats in Switzerland.

In the Yosemite park it has been necessary to provide a bear "patrol wagon" to carry troublesome members of the bruin family away from the region of headquarters and hotels.

RADIO PROGRAMMES

Thursday, Dec. 26

302—Springfield, WBZ—990

6:02 p. m.—Market reports; Dinner music; Velvo melodies; Investment talk.
7:00 p. m.—Amos 'n' Andy; Coke melodeers; Sally Brigg's ensemble.
8:00 p. m.—Lehn & Fink serenade; Champion sparkers.
9:00 p. m.—Smith Brothers; Maxwell House melodies.
10:00 p. m.—Atwater Kent program.
11:01 p. m.—Champion weatherman; Republican-Daily News bulletins.
11:05 p. m.—Sager hockey; Bruins against New York Rangers.

283—Hartford, WTIC—1060

10:00 a. m.—Housekeepers' Chat; "Forgotten Melodies."
10:30 a. m.—Piano recital, Vernah E. Hallock; National home hour.
11:00 p. m.—Kool Kitchen & Cookery; Household Commodities; Farm Flashes.
12:10 p. m.—"Sweets for Children"; Brown Thomas quintet.
1:15 p. m.—Farm Reporter; Silent until 4:15 p. m.
4:30 p. m.—Musical program.
5:00 p. m. — Radio-Keith-Orpheum vaudeville matinee; "The Sunset Hour."
6:31 p. m.—Bond trio, Earle Styers, baritone, guest soloist.
7:00 p. m.—Silent.

305—Boston, WEEI—890

6:30 p. m.—Stock Exchange quotations.
8:00 p. m.—Radio Keith Orpheum hour; WEEI dinner music.
7:00 p. m.—Big Brother club; Coward Comfort hour.
8:00 p. m.—Fleischmann program.
9:00 p. m.—Selberling Singers; Mr. and Mrs.
10:00 p. m.—Radio Victor program.

243—Boston, WNAC—1230

6:25 p. m.—Scott Dinner orchestra; Howard Fashion Flakes; "An American Fantasy."
7:05 p. m.—Majestic Minute Men; Salisian Song-Men; Commodore ensemble.
8:35 p. m.—"The Political Situation"; Manhattan Moods.
9:00 p. m.—True Detective Mysteries; Around the Samovar.
10:30 p. m.—National Forum.
11:00 p. m.—C. D. S. program from Detroit, inaugural broadcast of new studio of Station WGHP.
12:00 a. m.—Midnight Reveries.

216—New Haven, WDRC—1330

6:00 p. m.—Adolfo Deabe, pianist.
7:00 p. m.—WDRC trio.
8:00 p. m.—Haven Four—Male quartet; William D. Peacock, tenor; James Kirkham, baritone; Charles C. Smith, pianist.
9:00 p. m.—A Night in Harlem; the Universal Old Timers.

319—Schenectady, WGY—590

6:00 p. m.—Musical program; Proctor Theatre Household Chat.
7:00 p. m.—Matinee Players.
8:00 p. m.—Radio Keith Orpheum hour.
8:30 p. m.—News items, produce market report, farm forum; dinner music; concert.
9:00 p. m.—Quaker State Boys; Agricultural program.
10:00 p. m.—Fleischmann program.
11:00 p. m.—Selberling Singers; Pa and Ma and the Family.
12:00 p. m.—Radio Victor program.
1:00 a. m.—Dance program.
2:30 a. m.—Organ recital, Proctor's theatre.

291—New York, WJZ—360

6:00 p. m.—The Luncheon Five.
7:00 p. m.—National Farm and Home hour.
8:00 p. m.—"Across the Desert Into Arabia," Dr. John R. Turnbull.
9:00 p. m.—U. S. Army band.
9:30 p. m.—Stock market reports.
10:00 p. m.—Club Richman orchestra.
11:00 p. m.—Amos 'n' Andy, blackface comedians; The 7-11's, Welcome Louis, soprano entcher; Billy Hillpot, guest artist.
12:00 p. m.—Lehn and Fink serenade; Fashion Starkers, "Sports Drama."
1:00 a. m.—Smith Brothers; Maxwell House Melodies, male quartet.
2:00 p. m.—Atwater Kent midweek program.
3:00 p. m.—Slumber Music, string ensemble.

656—New York, WEAF—660

6:00 p. m.—The Lady Next Door — Children's program.
6:30 p. m.—Black and Gold Room orchestra.
7:00 p. m. — Mid-week Federation Music Hour; mixed quartet; Coward Comfort music.
8:00 p. m.—Fleischmann hour—Rudy Vallee orchestra; Chick Sales, comedian.
9:00 p. m.—Selberling Singers.
10:00 p. m.—Jack Frost's Melody Moments—Medy Goldner, harpist.
10:00 p. m.—Victor program—"Aida"; Elizabeth Rothberg, soprano; Marion Telva, contralto; Giacomo Lauri-Volpin, tenor.
11:00 p. m.—Gilbert and Sullivan opera—"Pinafore."
12:00 a. m.—Manger orchestra.

526—New York, WNYC—570

6:05 p. m.—Mary Aitken, songs; Kahil Gibran's "Jesus of Nazareth"; Robert Ide, violinist.
7:00 p. m.—Welfare council—"Let Ma Do It"; health talk.
7:30 p. m.—"When We Were Very Young—A. A. Milne."
8:00 p. m.—The Civic Players present "The Fool Who Fled."
8:15 p. m.—Porto Rican Bohemian trio; "Everyday Problems," by J. Winter Russell.
9:00 p. m.—Polish Christmas musical, with choir and orchestra.

475—Newark, WOR—710

6:10 p. m.—Ralph Leigh, tenor; sports talk.
7:00 p. m.—"Why," Dr. Arthur Frank Parker, "Speaker Cabbies."
8:00 p. m.—Bamberger Little Symphony.
9:00 p. m.—WOR Repertory; Lone Star Rangers.
10:00 p. m.—Red Lacquer and Jade; Jack Monday's Collins.
11:00 p. m.—Roxy grotesque; string trio and organ recital.

732—Atlantic City, WPG—1140

7:00 p. m.—Gospel hymns; Arthur Scott Brook, city organist.
8:00 p. m.—Little club Entertainers.
9:00 p. m.—Reeves Brothers, Hawaiian guitarists.
10:00 p. m.—Charlie Fox and His Collie.
11:00 p. m.—The Subway Boys.
12:00 p. m.—Hayes Watson, pianologue.
12:02 a. m.—Margaret Keever, contralto.
1:00 a. m.—Silver Slipper Supper Club.

PHI ALPHA MU SIGMA HAS CHRISTMAS DANCE

The Phi Alpha Mu Sigma fraternity of Norwich Free Academy held its Christmas dance Wednesday evening at the Wauregan hotel, with a good sized crowd attending. A Providence orchestra furnished music for dancing. The usual Christmas decorations were contained.

TRY OUR
HOME MADE
PORK SAUSAGE
— AND —
SAUSAGE MEAT
40c per lb.
Thumm's Delicatessen
Store
40 Franklin Street

FUNERAL NOTICE

PARLADY — In Saugus, Dec. 24th, 1929, Mezanee LaFlash Parlady, wife of the late Louis Parlady, aged 76 years.
Funeral from the home of her son, Henry LaFlash, on the Hanover road, Friday morning, Dec. 27th, at 9 o'clk. Requiem high mass at Immaculate Conception church, Baltic, at 9. Burial in St. Mary's cemetery, Baltic.

1790 — 1929

Norwich, Thursday, Dec. 26, 1929

VARIOUS MATTERS

No—this is not Monday!

Light vehicle lamps at 4.54 this evening.

The Norwich walks and streets need sand—and much of it.

Construction on the new road over Pangleton Hill has been halted until spring.

The Weather Man certainly gave mankind a fine gift in a sunny Christmas day.

Most of the grange meetings at this period of the year take the form of Christmas parties.

Store clerks will have to brace up for the annual exchange of gifts for the remainder of the week.

The contract for the rebuilding of the organ at Trinity Methodist church has been let to a New Haven firm.

After all, the handsome residences of Norwich never show up so well as they do against a background of snow.

One-third off children's sweaters, rayon, after Christmas gifts at Woman's Exchange.—adv.

People driving in the suburbs take great pleasure in the glimpses they get of lighted trees in so many homes.

The Girls' chorus of the United church has a meeting scheduled at the Community house Friday evening.

Miss Jane Lawton, a student nurse at the Westerly hospital, was at her home in Fall River to spend Christmas.

A piazza tree at the residence of Dr. and Mrs. A. C. Freeman, on Union street is kept gayly lighted each evening now.

Even so early in the season prospective city buyers are about the state checking up on property which bears for sale signs.

Handsomely decorated Christmas trees attract attention at the home of Mr. and Mrs. John F. Rogers, on Washington street.

The Christmas party at Norwich Grange hall tonight will be at 7.30 instead of 8 o'clock as previously announced.—adv.

Festoons of vari-colored electric lights make gay the grounds at the Knights of Columbus' home during the holiday evenings.

Where juniper and fir trees have been banked about porches and doors they are particularly handsome this week, while flecked with snow.

Pinochle at the Colonial club this evening.—adv.

Illuminated trees at the residence of Dr. and Mrs. C. C. Gildersleeve and Mr. and Mrs. C. D. Noyes, on Lincoln avenue, are greatly admired.

A pleasing effect is produced at the residence of Mr. and Mrs. R. F. Smith, on Lincoln avenue, by Christmas candles which light each window.

St. Jean Bapt. whist and pinochle, tonight, Lafalette hall, 130 Main St.—adv.

The amount of sweets consumed in Norwich Wednesday would be astonishing, if it could be computed—and not all the goodies went to the children, either.

On Sachem street, attractively decorated trees at the home of Mr. and Mrs. Albert H. Chase and Mr. and Mrs. George L. Ingalls, catch the eye of all who pass that way.

Local stores were crowded till the last minute Tuesday night and as a general thing merchants are feeling very complacent over Santa's gift of good business to them.

The message on the wayside pulpit at the Church of the Good Shepherd (Universalist) reads: "Behold, I bring you tidings of great joy, which shall be to all people."

Archdeacon J. Eldred Brown, rector of Trinity Episcopal church, will go to Uncas-on-Thames Friday at 10 o'clock for the regular weekly service of morning prayer.

Join the Chelsea Savings bank Christmas club now open. Interest and Christmas club accounts in amount of one extra payment provided all payments have been made promptly. Classes to suit all.—adv.

Young people home from school and college will take part in the service at the Central Baptist church this (Thursday) evening, the subject being "Religion On the Campus."

Guests for the holiday dinner did not come with sleigh bells jingling, but were quite as content to find the highways well beaten down and comparatively clear of dangerous ice.

According to Postmaster Louis M. Phillips of South Coventry the Christmas mail this year was the largest in the history of the office and an extra clerk was kept on duty for a week.

Some of the children were going off with their Christmas skates Wednesday afternoon and others were trying to coast with their Christmas sleds, so the weather conditions suited Young America.

A nicely matched pair of small trees at the entrance to the residence of Mrs. Elmer E. Page, on Washington street, show up well against the foil of snow in their holiday adornment of colored lights.

Mentioned among mid-week visitors at Mrs. Phoebe White's at North Stonington are Mr. and Mrs. Newell Smith and niece of Westerly, Mrs. Arthur Frink of Jewett City, Mrs. J. K. Burdick and Mrs. M. Watrous of Westerly.

Mr. and Mrs. Harold Young, who have been in Venezuela the past three years have arrived home in Old Saybrook and will stay until March. Mr. Young has been with the Standard Oil Co. in that country for the past five years.

Awarded Scout Prize

At his office in the court house Monday afternoon Mayor Lee Roy Robbins presented First Class Scout Grant Denison an official Boy Scout knife as the prize for winning the all-city Scout spy hunt held Saturday afternoon at 1 o'clock. Scout Denison was the first Scout to deliver the mayor's message to the spy chief, William Collins, on Franklin square, ahead of about 50 other Scouts. Four Scouts were successful in delivering the message and four others were captured.

COLUMBIAN COMMANDERY HOLDS HOLIDAY OBSERVANCE

With an unusually large attendance, Columbian Commandery, No. 4, Knights Templar, held its annual Christmas observance at noon Wednesday at the Masonic temple. Eminent Sir John A. Ferguson, commander, presiding. The programme included selections by the Masonic quartette, Lyle Fillmore, Robert Gray, Charles Eaton and James Jackson. J. Frank Corey presided at the organ.

PERSONALS

Miss Marjorie Marriot has returned to her home in Oneco, after spending two weeks with Westerly relatives.

Miss Sophie Morosky, of Uncasville, is home for two weeks from Springfield, where she is taking up beauty culture.

Mrs. Rose Johnson, of South Coventry is spending the winter with her son, Raymond Johnson, in Stafford Springs.

Mrs. Pauline Ryan, of New London, was a Christmas day guest of Mr. and Mrs. Walter Thoma, of No. 8 Broadway.

William Sullivan has returned to his home in Sterling after spending a few months in Norwich for medical treatment.

Mr. and Mrs. Frank A. Skinner of Norwich are mentioned as having recently visited their "Marion" cottage at Shoreland, Lords Point.

Miss Stella Scegiel, of Uncasville, is spending two weeks with her parents. Miss Scegiel is a student at Trinity college, Washington, D. C.

VALUE OF CROPS IN STATE OVER $33,000,000

According to a joint report of the United States and Connecticut departments of agriculture farm crops produced in Connecticut during the 1929 season are valued at $33,218,000. This total is about 12 per cent above the value of last year's crops but practically the same as the five year average values. Decreases this year in the value of the principal fruit and feed crops were more than offset by increases in potatoes and tobacco or the main cash crops. These changes were brought about by changes in production totals as farm prices have held about steady with last year except in the case of fruits, potatoes and tobacco which show substantial increases.

There was a slight reduction in the total crop acreage this year from that of 1928 and the average for the past five years. This reduction is due largely to the abandonment of tobacco acreage, a result of the severe August hail storm. Slight reductions, however, are shown in the acreage of potatoes and oats. Yields per acre were generally below in the case of potatoes and above average for most feed crops but tobacco.

The 1929 growing season was first too wet and then too dry for maximum crop growth. April and May were very wet with temperatures averaging slightly above normal, then followed June, July, August and September with very little precipitation and temperatures averaging alternately above and below normal. August was quite cool while September was warm. The deficiency in rainfall lowered potato and hay yields considerably but helped tobacco somewhat.

A decreased acreage of potatoes was harvested this year as compared with 1928. Production at 2,030,000 bushels is somewhat smaller than the 2,210,000 bushels harvested last year and 2,260,000 bushels the five-year average.

Due to the small United States crop this year the December 1 farm price for Connecticut potatoes is double that of last year and somewhat above the average. Total value is placed at $2,744,000 compared with $1,989,000 for last year's crop.

Total apple production this year at 990,000 bushels is considerably below the 1,500,000 bushels harvested last year. Commercial production is also down, being estimated at 163,000 barrels compared with 251,000 barrels last year and 263,000 barrels the 1923-1927 average. The McIntosh crop is about as large as in 1928 but Baldwins are considerably lighter. Farm prices average $4.80 a barrel this year compared with $3.75 a barrel last year and $3.93, the five-year average price.

Tobacco, the money crop in Connecticut, had a harvested acreage of only 21,000 acres this year compared with 26,000 acres last year and 26,600 acres the average. Some 26,000 acres were planted this year, but about 5,000 acres were completely destroyed by hail. Production totals 27,686,000 pounds and is somewhat less than last year and considerably below average. Both the decrease in acreage and production was due to the damage sustained from the August hail storm. The total value of this year's crop, however, is $13,900,000, or about three million dollars greater than that of the 1928 crop, and two million dollars greater than the average value. The December 1 farm price advanced from 37.2 cents a pound in 1928 to 50.3 cents in 1929.

Not much change is indicated in the harvested acreage of hay and feed crops. The yield of corn was slightly heavier than a year ago while for hay and oats was slightly lower. The production of hay is estimated at 527,000 tons; corn for silage 345,000 tons; and corn for grain 990,000 bushels.

BOY SCOUTS START FOR HARTFORD WINTER CAMP

Several local Norwich Boy Scouts will spend a week at the Hartford council winter camp. The total enrollment at the camp will be about 20 scouts. Huge blanket rolls, skis and skates are most noticeable among the articles of equipment. Scout Walter Crandall left for Hartford Wednesday night with Arthur Adams, director of the camp, while Scouts Nicholas Tarrant, Edward Brodeur and Edward Lichenstein will leave this (Thursday) morning at an early hour with Scout Executive John L. Sullman.

The winter campers expect to have some wonderful adventures. The local office plans to make an exhibit of all handicraft made by the campers, together with a story in photos of the activities from the hour they leave Norwich until they return. The menu has not been published but it is understood that four chickens have been ordered for Sunday so it is hoped the campers will fare well.

A letter will be written each day by one of the scouts to the paper, describing some of the interesting activities scouts can find to do in a winter camp. The campers will return Jan. 1, in the evening. On the return trip they will stop off at the state capitol for a short visit.

OBITUARY

Lawrence C. Ryan

Lawrence C. Ryan, Jr., died at the home of his parents, No. 815 Maple avenue, Hartford, Monday evening. He was born in Pomfret, a son of Lawrence C. and Elizabeth (Kellen) Ryan. He was 27 years old and was employed as an auto salesman. Besides his parents he leaves three brothers, Stephen J. Ryan of Washington, D. C., Edward F. Ryan and William I. Ryan of Hartford; three sisters, Mrs. Thomas Larkin of Troy, N. Y., Mrs. Joseph Bates of Pomfret and Mrs. Edward Kaminsky of Hartford.

Walter E. Johnson

The death of Walter E. Johnson, World war veteran, son of Mrs. Minnie Johnson of Uncasville, occurred Wednesday at the Veterans' hospital at Beacon Falls, N. Y. He was born in Brooklyn, N. Y., Nov. 17, 1903, and later went to Kingston, N. Y., where he received his education. Mr. Johnson was a member of the United States navy for seven years and was stationed at Nicaragua for two years. Besides his mother, he leaves a sister, Doris Johnson; brother, Spencer Johnson, Uncasville; an aunt, Mrs. Amy James, of Jewett City, and an uncle, Glen Lockwood, of New Britain.

LARGE CONGREGATIONS THRONGED NORWICH CHURCHES CHRISTMAS DAY

In unison with the other three hundred millions of Roman Catholics throughout the world, at the end of the Papal Jubilee year and of a local year of prosperity and fervor, the members of St. Patrick's parish in great numbers attended the four masses of Christmas morning, in adoration of the new-born King, the Babe of Bethlehem. The high mass at 5:30 was sung by the rector, Rt. Rev. Msgr. M. H. May, the Mass by Marsh being given by choir and chorus, with Christmas carols and Novello's Adeste Fideles. The organist, Henry J. LaFontaine, had his singers well in hand and the music was very pleasing. Monsignor May delivered the brief Christmas sermon.

At 9, the Junior choir of 50 voices sang Missa de Angelis with fine harmony, according to the new Ward method, in which these youthful singers are becoming so proficient. The quartet and chorus gave Grindell's "Christmas" and Pietro Yon's "Jesu, Bambino" was an effective number for solo and chorus. The low mass at 9 was read by Rev. John J. Reilly. The 7:30 mass had been read by Rev. Myles P. Galvin. At all these services there was an enormous number to receive holy communion from two of the priests.

The climax of the day came with the solemn high mass at 10:30, sung by Rev. Father Galvin, with Father Reilly deacon and Monsignor May sub-deacon. Mr. LaFontaine preceded the service with a recital of ancient carols, ending with the hymn, Holy Night. Again the choir sang Marsh's "Mass in Honor of the Sacred Heart," a composition of great beauty. Especially strong was the number, "Qui Tollis," also Sanctus and Agnus Dei, while Van Bree's "Et Incarnatus Est" proved a dramatic and masterly setting of the sacred theme, in which Miss Sadie Driscoll's voice stood out pre-eminent and the choral effects were most pleasing. There followed the repetition of Adeste Fideles, Roderick F. Sullivan carrying the opening melody, enunciated in all its majesty, suggestive of the prestige and antiquity of this grand pronouncement of faith of the ancient Roman church. The chorus was strong and even and the great hymn was given by every individual singer at his or her best. Yon's Jesu, Bambino, afforded Horace F. Corning a fine opportunity, well improved, to bring out the finish and beauty of this notable composition by the organist of the New York cathedral, formerly organist at St. Peter's, Rome. During benediction of the blessed sacrament, given by Father Reilly, the choral rendering of Divine Praises was good and Mr. LaFontaine sang the invocation to St. Joseph with the fine phrasing always expected of him. Mrs. Bernard C. Coyle, Miss Blanche LaPre, Miss Eulalie Allaire and Walter J. LaFontaine were the other soloists who added so much to the effect of the service.

Rev. Father Reilly preached from a text found in the gospel for the third mass on Christmas day, the gospel according to St. John: "He came unto His own and His own received Him not." With characteristic eloquence he impressed the point that the Christ of Bethlehem is the Christ of the Eucharist and that those who had no welcome for the Infant Saviour so long ago differed nothing from the indifferent of today. Bethlehem was neglectful, yet in all its ugliness it is not more repellent than is the heart of man defiled by sin. The modern world hungers, yet there has been One who declared, "I am the Bread of Life," who is still not received because many, even Catholics, while professing to adore Him as a God, yet treat Him as a man. Much was said of the baby virtues of innocence and simplicity, especially as they characterize the Infant Saviour on Christmas day—a time when the shyest, the most friendless, the most timid, even the most sinful, may approach the Divine Babe with confidence and frankness; there is no sham, no deceit at the crib. The preacher's lesson was the welcome and frequency with which all those who truly love the Redeemer will receive Him into their hearts in the Bread of Life.

Members of the Altar society had adorned the sanctuary with palms, flowering poinsettias and ferns, the blossoms on the three marble altars being scarlet and white carnations.

Following the singing of the chorale, Holy God, We Praise Thy Name, Organist LaFontaine sent the congregation out to an inspiring movement from Handel.

The representation of the Crib of Bethlehem seen in this church was arranged by Raymond D. Fields.

MIDNIGHT SERVICE AT ST. ANDREW'S CHURCH

At the midnight celebration of holy communion on Christmas eve at St. Andrew's church, the Rev. E. J. Norris, rector, preached from St. Luke 2.14, Glory to God in the highest, and on earth peace, good will towards men." The question is asked of each one, What Does Christmas mean to me? I think it means something very wonderful. It surely means God's Eternal Quest. Christmas speaks a message of great joy. The message to Mary while bringing joy untold, brought also the shadow of the cross with it.

Have you seen that famous picture which shows Joseph in a tent watching the Virgin Mary and the Christ child as they played just outside the tent door? The Virgin mother holds out her hands, the infant Christ is running, with both hands extended, into her arms. But the sun at his back throws a shadow between the mother and her boy. This shadow is formed by the body and extended arms of the child and is exactly in the shape of a cross.

The title to the picture is "The Shadow of The Cross." But this shadow has not yet fallen across her path. Mary felt at first only the great joy that expressed itself in a song of praise, justly called The Magnificat. The song that the angels sang to the shepherds was a message of peace and good will to the earth. It was a much needed message. There was no peace on all the broad earth. Men strove and contended for the mastery, and there was no good will between man and man.

Thus it is that Christmas brings to each a different message. It speaks to some of joy. It carries to others peace. To others it suggests selfish enjoyment the receiving of gifts. What message is Christmas bringing to you?

First—a solemn message as to the swiftness of time. Each Christmas is like the passing of a milestone of life. There is much that I personally ought to have done. Is there not much that you ought to have done. The burden of the Christmas message is as to the urgency of haste. "The night cometh when no man can work." We rush past the years as that famous 20th Century train glides past towns and villages to its destination. We are reminded of neglected opportunities and the importance of faithfulness in the future.

Second—Christmas means a message of other new gifts God still wishes to give us. Did God not send us His Son as the saviour of mankind, the great Christmas gift to the world? Yet the Father has more gifts yet for us if we will receive them.

I think he wishes to give us a deeper and more abiding sense of His presence. He wishes to grant us a larger share of His wonderful gift of holiness. He gives us power to overcome sin. The Father has other more precious gifts for us when we are ready to receive them.

Thus Christmas comes with a message of blessings still held in store for us.

Third—Christmas assures us of God's vital interest in man, as witness the gift of Jesus. A nearer and dearer and comforting message is evident by Christmas bringing a comforting message that nothing can rob us of those dear departed ones safe with Him in that home above. Into all hearts, homes, and lives this precious and sacred Christmas message speaks of this strong link between earth and heaven.

Fourth—Christmas brings a message of hope. The Babe in the manger was the fulfilment of a lively hope. Today the fulfilment of a lively hope. Today as in the past history of the race the child in the home is the symbol of a Holy hope. The future is wrapped up in that helpless Babe. Ideals that have become tawdry and stained by careless living take on their early hues. Aspirations that have been muted by disappointment sing again in the heart. Ambitions that were dead live again. Each generation finds its hopes vivid and vibrant in the life of its children. The Infant Jesus expressed in His helplessness the hope of the world, past, present and future. So the message is one of hope for the future.

But the glorious message still rings, "Glory to God in the Highest."

This Christmas message thrills us. The refrain shall be caught up by because it sees hope achieved. victors from every race and nation until again it shall ring throughout the world.

Conclusion—So Christmas means everything to me if Christ is in Christmas. With Christ, Christmas is filled with a new spirit and given a new worth. The Christmas that is a great tide of sympathy flowing into all the recesses of our common life today; the sense that we and the world are one today, and that there is not any hatred or dislike among us that is meant to live, but love and peace and good must come out everywhere. Where do we get this Christmas if not from Jesus?

The way of life has been enriched by the sacred friendship of Him, whose birth we celebrate this Christmas-tide. It is because of His coming that all the roads of travel seem easier now. I remind you that all areas of life have been transfigured with a new meaning, and all life's highways made smooth since Jesus' Holy feet pressed out the rugged paths for you and me. So we thank God for His wonderful and great gift of His Son, May the Christ of Bethlehem, Calvary and the Emmaus Road, be your constant companion, the source of your inspiration, the strength and song of your hope.

LIFE IS LIGHT, SAYS TRINITY CHURCH PASTOR

In Him was life; and the life was the Light of Men, St. John 1—4, was the text on which Rev. J. Eldred Brown, rector of Trinity Episcopal church, based his Christmas morning sermon at the church.

In large part the trials, difficulties and miseries of life are due to darkness or the want of light, said Rev. Mr. Brown. There is first, the darkness of ignorance. Early in life we fall into dangerous, if not ruinous straits or habits simply because we could not foresee the outcome of our actions. And despite all our boasted progress in philosophy and science, a single epidemic like influenza or infantile paralysis finds us comparatively helpless and obliged to confess that we are still groping in the darkness of ignorance. And if we are impressed from time to time with a sense of our ignorance in matters of practical every-day living, how much more is it the case when we consider the domain of speculation and inquiry?

Thousands of years ago an eastern sage asked the question, "Canst thou by searching find out God?" And from that day to this, men have searched philosophy in vain for answers to the ever-persistent questions, "Is the great creative force of the world personal or impersonal?" "Are we mere puppets in the grip of a great impersonal force or fate?" Or, "Is God a personal being, and does He care what I do or am, and what becomes of me?" For, my friends, even the best of us are at times beset, not only by the darkness of ignorance, but by the darkness of doubt or despondency.

If a man sets himself, or is impelled by and experience, to collect the facts and arguments which would tend to support a pessimistic view of God and the universe, he will find that they are many and weighty. Not that they are more and weightier than the counterfacts and arguments! But they are sufficient, taken alone and by themselves, to land us in the darkness of doubt, or at least, to start us off in that direction.

For, when we allow our minds to dwell on the famines, tornadoes, earthquakes, floods, pestilences and plagues, by which nature from time to time takes such heavy toll of human life and property, we find much that makes for pessimism. In fact, such huge disasters are not easily reconcilable with the doctrine that the author and governor of nature is the God of love set forth by Christ. If, for example, you take the recent Mississippi floods, and conclude simply from them and like phenomena, that nature is not only destructive, but designedly so, you are bound to arrive at a one-sided or pessimistic verdict.

For you utterly leave out of the account the many years of nature's bounty, when there has been no flood to interrupt its beneficent workings. Stunned and shocked by the awful devastations, the flood sufferers might well have been tempted, for the time being at any rate, to doubt whether God cared. Moreover, science, in revealing the immensity of the universe has not tended, for the ordinary mind, to bring God nearer, or to make it seem probable that He can care for the individual soul and its seemingly small concerns. "Does God Care?" is still at times a persistent question with us all.

Then, there is moral darkness. While we have our conscience, which is emphatic, and indeed imperative, we have also the weakness of the will and the deceitfulness and fascination of evil and temptation. Reason and conscience unite in upholding the distinction between right and wrong. So far we have light within us. But, alas, the light that is within us may become darkness. Evil tendencies and habits may so entwine themselves around our affections that we become blind to every higher suggestion or call. Or, groaning under the burden and slavery of evil habits, and seeing no way out, we may give ourselves over to complete moral darkness and walk as men that have no light.

Still again, there is the darkness of the affections. We all have within us an instinctive sense of perfection. We refuse to be satisfied even with our most unselfish deeds. There is never a time when we can imagine ourselves reaching the height of our ideals. And yet, by our very power of idealizing we are drawn forward and upward. The man, who has no ideals of this sort may win life's prizes and men's plaudits, and some of us, seeing their apparent success, may begin to ask ourselves whether our ideals are worthwhile in a world which is practical and unideal.

And yet once more, there is spiritual darkness—that ignorance of the essential supremacy of the spirit, that immersion in the lusts of the world, the flesh and the devil, that utter ignoring of the higher life which speedily grips all who walk with no conscious sense of the need or the favor of God.

Now, the life which is in Jesus throws its own divine light on all these problems and is fitted to dispel all this darkness. In the verse which precedes the text, St. John brings Christ before us as the eternal Son of God, the creator of the world and of all that is in it. "All things were made by Him, and without Him was not anything made that was made." Then follow the words of the text, "In Him was life, and the life was the light of men." By which, I understand, first, that when the Son of God who had life in Himself gave life to men, He gave them the light of reason and conscience. These we ordinarily speak of as innate in man part of his birthright. And so they are being found in man wherever man is found. So that while light is necessary to life, life precedes and conditions light.

But, if the Son of God was the light of men by reason of His creation of them, how much more is He their light by reason of His coming to earth and living a pure and spotless life in our own flesh and under our own conditions. Thereby He proved Himself to be not only a perfect exemplar to us, but also the source and medium of spiritual knowledge and holiness. He made the claim to be the light of the world. He was and is the world's light, because He gave life to the world and sustains that life. "I am the light of the world," says Christ, "he that followeth Me shall not walk in darkness, but shall have the light of life."

In a word life is light. It is true that, in a sense, light is life. We send our children to school that they may acquire certain knowledge necessary to an intelligent life. But the intellect is there before the knowledge, and, indeed, conditions the knowledge. And here, perhaps, is where many of us emphasize the wrong factor. We cry out for light upon our dark problems, and Christ has light to throw upon them all in His teachings and example.

If we want to know whether God cares, Christ answers He does care. Cares as a loving father, cares so much that He even numbers the hairs of our heads, cares, I. e., in infinite detail. And Christ lived out this teaching perfectly through all the trials and hardships of a hard life and a cruel death. And Christ proved that His Father cared by rising triumphantly from the grave. Therefore, when we are sunk deep in the pit of misery and sin our own hands have dug, Christ offers us the forgiveness of our sin and the promise that we shall be divinely aided in our efforts to rise.

Or, if we question the worth of clinging to our ideals in an unideal world, thus sacrificing many of the comforts and luxuries of life, Christ points us to His own life of purity, sacrifice and steadfastness in this same glittering world, and reminds us of the solemn truth, "What shall it profit a man if he shall gain the whole world and lose his own soul?" In a word, the light we really need comes only from true life, a life that is "hid with Christ in God."

DEPLORES CONTROVERSY OVER BIRTH OF CHRIST

It has never seemed right to me that on this holy, blessed and joyous day, we should desecrate it with futile controversy, said Rev. Thomas Richey, in his sermon Christmas morning at Christ Episcopal church. There was a large congregation and a special programme of music added much to the attractiveness of the service. In his sermon Mr. Richey said, in part:

In the message of the angel to the shepherds who were keeping watch over their flocks by night we are told in plain but beautiful words the wonderous truth, the good tidings of the abiding joy of Christmas day.

The whole account of the Nativity given to us by St. Luke is simply and naturally told. It is perfect in every detail. Other men have sought to express in different words what took place that first Christmas day, but none have ever improved upon the beautiful, holy and imperishable account St. Luke has recorded. It is due to him that mankind, no matter how long after that first holy Christmas day they have lived have been drawn to the lowly manger in Bethlehem to worship the Christ-Child.

In the alternate gospel for Christmas day we are given another man's interpretation of what occurred when Christ was born.

St. John the Evangelist opens his account of our Lord's life with a spiritually profound and inspiring preface. With a tremendous swing and uplift he carries us up, out, and beyond ourselves and the world in which we live. "In the beginning was the Word, and the Word was with God and the Word was God. All things were made by Him and without Him was not anything made that was made. . . . In Him was life and the life was the light of men. . . . He came to His own and His own received Him not. . . . And the Word was made flesh and dwelt among us."

In grandeur, in eloquence, in spiritual perception, these opening verses of St. John's Gospel are unparalleled. Yet, I venture to say, comparatively few men and women have been brought to a deeper knowledge or a greater faith in Christ Jesus by the spirituality and grandeur of the Evangelist's words.

It is strange, but nevertheless true, that when man attempts to explain Christ he invariably fails in his undertaking. Nothing can so move the heart of man to faith in Jesus as the simple, plain, vivid account of the Saviour's life and of His teaching. From peaceful, star-lit Bethlehem, where in the stillness of the night echo the angels' songs, along the way of life over which He passed until on earth the way ended in the awful silence of Calvary, let all who would truly know Christ walk with their Saviour.

It has never seemed right to me that on this holy, blessed and joyous day we should desecrate it with futile controversy. It could be pointed out, for example, that no other religion but Christianity ever had any teaching concerning its founder, identical to that of the Virgin-birth. It is true that there is in the Buddhist writings a far-fetched and highly artificial story of Buddha's birth. But his mother was not believed to have been a virgin, and even had she been, does not the account of Buddha's birth appear grotesque and incredible when compared with the simple, natural and unaffected account of Christ's birth? Buddha, it is taught, in the form of an elephant entered his mother and emerged from her right side without any pain to her, in possession of full knowledge. Compare this teaching with the straightforward narrative of Christ's birth that we find in St. Luke's Gospel.

Though we, with our limited knowledge of God's wonderful power, may not be able to understand the manner of Christ's birth, yet we can see how it would be possible for Him, who is the Creator of all life, to send His Holy One into the world, as He did.

It is equally absurd for man with his limited knowledge to say it was impossible for God to send His Son into the world as He did—the evidence is that He sent Him. The Holy One from God was born in the form of a human babe.

The truth of the Virgin-birth can only be understood when we have come to know the Saviour, Christ the Lord. We do not believe in Christmas because He was born of a virgin. Rather is it the other way round; once we believe that Jesus is the Lord, the Holy One of God, then we believe in His birth.

LARGE CONGREGATION AT THE LUTHERAN CHURCH

With a large congregation present the annual Christmas day service at the First Evangelical Lutheran church, Franklin street, was held Wednesday morning at 7.30 o'clock. Rev. Carl Storck, the pastor, preached from the text, "There shall come a star out of Jacob, and a scepter shall rise out of Israel."—Num. 24:17. In part the pastor said:

Who was this Jacob? He was one of the splendid array of Godly men among Israel of old; a line that ended with John the Baptist. One of the men of vision like the wise men from the East. Men that were not guided by selfish impulses, but by the stars. There shall come a star. It must have been this very prophesy that prompted the wise men to start out for the land of Israel when they saw the star. Where there is no vision the people perish. On his flight to Laban Jacob had a vision (or was it a mere dream? of a ladder the top of which reached to heaven, and angels of God ascending and descending on it, and he called the place Bethel. This Bethel has become Bethlehem, the birthplace of Christ.

Not only angels, but God, himself, came to earth at this place. As far as we know this is the only place where communication has been established with heaven, yea more than that. There earth was joined with heaven. There a ladder is set up, the top of which actually reaches up to heaven.

Men have tried to reach heaven by different means, but failed. Some built a tower, others trusted reason. Some tried to penetrate the heavens by scientific means, others built their own ladders trusting their own merit and righteousness, but to no avail for these ladders are too short.

God so loved the world that He gave His Only Begotten Son, that who so ever believeth in Him shall not perish, but have eternal life. So simple and so beautiful. A child shall lead them, God loves simplicity. Everything about Bethlehem—the shepherds, the stable, the mother, the Christ child, the angel's message—everything suggests simplicity. Why do men distort their speech (even a gospel message) by trying to embellish it with newly or self invented words, when our Lord and Master told us to make plain and straight the way? Would Moody have won the multitudes by using unfamiliar terms? Would Luther have reformed the church by speaking over the heads of the people and writing only for scholars? Paul has tried to speak as philosopher to philosophers in Athens, but accomplished little. Why try to be "great" when the Lord said: "Unless ye become as children ye shall not enter into the Kingdom of Heaven?"

Let us cultivate the simple life and the single mind; then we shall better appreciate our Bibles, our churches, our homes, our children and the great things that were done in Bethlehem by Jehova himself in His simple way. The Christian martyrs, the pilgrims, the pioneers had a simple faith and a plain worship, but oh, they were strong men and their faith was so great! The Christmas carols of old are so simple, but oh, so full of meaning and we shall never tire hearing them even to the end of the world.

The music and singing at the service was heard up and down Franklin street at an early hour. A lighted star was seen suspended from the high altar arch. The altar was decorated with Christmas flowers and roses given as memorial gifts by Mr. and Mrs. Albert Burdick in memory of their son, Elmer, by Mrs. E. Thumm of their son, Elmer, by Mrs. E. Thumm Maria Meyer and by Mrs. P. Winkel in memory of her mother, Mrs. Marie Sabrowski. Also a living tree, loaned by W. Gross, was wired and set on the altar. Opposite the pulpit stood the large tree. The music was furnished by the regular choir and a violinist, Miss Alma Philipp, and Frank Decker, Sr., and Jr., and Otto Philipp who played on brass instruments with the organ.

VISITING MONSIGNOR OFFERS MASS AT ST. MARY'S CHURCH

The Feast of The Nativity was observed with all due pomp and cerem

A Bulletin To Let Advertisement Will Rent It

BORN

RODD—At Backus hospital, Dec. 25th, 1929, a son to Mr. and Mrs. Leo Rodd, of 22 South A street, Taftville.

GREENHALGH—In Baltic, Dec. 26th, 1929, a daughter, to Mr. and Mrs. Jesse Greenhalgh, of Main street, Baltic.

DIED

JOHNSON—In Beacon, N. Y., Dec. 25th, 1929, Walter E. Johnson, son of Mrs. Mamie Johnson, of Uncasville.

BENTLEY—In Westerly, R. I., Dec. 25th, 1929, Henriette C., widow of B. Court Bentley, aged 85.

SISSON—In Providence, R. I., Dec. 24th, 1929, Elvira C., wife of E. N. Sisson, aged 65.

FUNERAL NOTICES

LINKIEWICZ— Suddenly, in Norwich, Dec. 24th, 1929, Josef Linkiewicz, of No. 44 Forest street, aged 37 years, 9 months.

Funeral services will be held Friday morning at his late home of No. 44 Forest street, at 8:15 o'clock. Requiem solemn high mass in St. Joseph's church at 9 o'clock. Burial will take place in St. Joseph's cemetery. J. Wojtkowski, undertaker.

FUNERAL DIRECTORS

Church & Allen
15 MAIN STREET
FUNERAL DIRECTORS AND EMBALMERS
Lady Assistant
HENRY E. CHURCH
WM. SMITH ALLEN
Telephone 328-3

The Henry Allen & Son Co.
38 MAIN STREET
Funeral Directors and Embalmers
Lady Assistant Telephone 410-W
DAVID H. WILSON

DOUGHERTY BROS.
FUNERAL DIRECTORS AND EMBALMERS
Taftville 2326 Moosup 306-2

GAGER
FUNERAL DIRECTOR AND EMBALMER
PROMPT SERVICE DAY OR NIGHT

CUMMINGS & RING
Funeral Directors and Embalmers
322 Main Street
Phone 238-2 Lady Assistant

HOURIGAN BROS.
Funeral Directors and Embalmers
Funeral Home, 35 Church Street.
Office, 62 Main St. Branch, Jewett City
WILLIMANTIC

WILLIMANTIC

Avery & Van Zandt
Succeeding JAY M. SHEPARD
Established 1870
Funeral Directors, Embalmers
Sixty and Sixty-Two North Street
Willimantic, Conn.

Killourey Bros.
FUNERAL DIRECTORS AND EMBALMERS
85 Union Street, Willimantic, Conn.
Phone 290 Lady Assistant

JEWETT CITY

FUNERAL DIRECTOR
Earle E. Gilbert
JEWETT CITY
Phone 158-2

PLAINFIELD

F. W. Tillinghast & Sons
UNDERTAKERS AND EMBALMERS
CENTRAL VILLAGE, CONN.
Tel. Moosup 282-2

FOR SALE—HORSES

FOR SALE—1 pair of horses. Telephone 469-2, Norwich, Conn. 4tdec26

FOR SALE—Black horse, 8 years old, weighing 1200 lbs. Mr. Novick, R. F. D. No. 2, Norwich. 3tdec24TT

FOR SALE—Horses, weight from 1200 to 1600. L. Stone, corner High and West Main. 6tdec23

WANTED—Male

BEGINNERS earn $35.—$70. Commission weekly. Steady work. No delivery or collecting. Outfit furnished. Brown Brothers Nurseries, Rochester, N. Y.

HAVE OPENING for energetic man for Norwich store. $50.00 per week to start. Must furnish $1,250.00 cash deposit on merchandise. Address Manager, 564 Central Ave., Albany, N. Y. 3tdec23MTT

WANTED—Good laborers for job on Fishers Island. Apply by phone today to F. J. McNaughton Co. Tel. 432, Fishers Island, or the Elliott House, Thursday. 3tdec23

FIRST-CLASS broad silk weavers wanted. Family help preferred. Columbia Narrow Fabric Co., Shannock, R. I. 6tdec24

WANTED — Miscellaneous

A. O. WHITE—Repairer of watches, clocks and talking machines. 14 Pratte Ave., Taftville. Phone 783.

MIRRORS resilvered and glass for every purpose. Norwich Glass Co., 5 Bath St. Tel. 2462.

FOR SALE—CATTLE

FOR SALE— Heifer with 3-day-old calf. John Klarner, Franklin, R. F. D. No. 2. 2tdec25

FOR SALE—Cow, 6 years old. Good milker. Due to freshen in a few days. Myron Allen, Hanover, Conn. Tel. 3661-12. 3tdec25

FOR SALE—Two heavy young cows; now due to freshen. T. J. Coughlin, Baltic. Tel. Leb. 103-5. 3tdec25

FOR SALE — RADIOS

FOR SALE—Used radios. Perfect condition, all makes. $3 to $10. We need the room. Buy now at these low prices. Hanover-Curland Co., 24 Franklin St. tfdec11

— Call 2880 —
Radio Service Our Specialty
SMITH'S RADIO STORE

ETTA KETT — Caught in the Act! — —By PAUL ROBINSON

A Bulletin For Sale Advertisement Will Sell It

ANSWERS TO WHAT DO YOU KNOW?

1—John Barker.
2—Norwich West Farms.
3—Lebanon.
4—Forty years.
5—June 13, 1791.
6—Sixty-two.
7—Samuel H. Barker.
8—June 11, 1794.
9—He was in his thirtieth year.

FOR SALE

FOR SALE—A new, modern, up to date semi-bungalow located a short distance from center of city, priced right. Also business blocks and farms. Button, 744 No. Main St., Phone 1125.

NOANK MAN see he was shingelin a boathouse in that thick fog last week 'n when the fog lifted he was asinglin away out over the water. Fine lot Briar pipes, 35c; Dexter Pippin cigars, 5 for 30c. Cigarettes, 50 tins, 30c. Fagan's Smoke Shop.

FOR SALE—Choice 6-room Cottage, 71 Woodmansee avenue. Must be sold to close an estate. Can be bought very cheap. See John A. Moran, Real Estate Broker.

FOR SALE — Overstuffed bed-davenport, $15; heating stoves, $3.00 up; coal ranges of leading makes, $12.50 up; upholstered living room sets, $15; beds and spring, like new, $8.00; gas stoves of leading makes $12.50 up—some like new. Many other fine values. Norwich Used Furniture Exchange, 29 Shetucket St. tfdec23

NISE KRISMUS gifts: Silver cigret box and 50 Luckys, $1.00; a $3.50 table lighter and 2 Luckys, $1.00; Box of 12 cigars, 50c.; twenty for $1.00; 25 in a box, $1.25 up; pipes, 25c., up to $10.00; Pasnik salt cellars and 50 Luckys $1.00; cigarets 30c., a tin of 50. Opp. Woolworth's. Fagan's Smoke Shop.

FOR SALE—New farm lighting batteries installed in exchange for old ones; big savings. Milligan Battery Works, Wauregan Conn., Tel. Danielson, 54-12. tfjan18

FOR SALE — Pickerel bait at the Broadway Fish Market, 22 Bath St. tfdec4

FOR SALE—Bargains in single and double houses. Have what you need in real estate. Quinn Insurance Agency. oct4 tf

Fifteen acres in Town of Pomfret, ten-room colonial house, fireplaces, Dutch oven, heat, bath, electricity—a bargain at $5000—$2,000 cash.

TRYON'S AGENCY
WILLIMANTIC, CONN.

POULTRY AND PET STOCK

WANTED—All kinds of live poultry. Broilers a specialty. Tel. 639, S. Colt. tffeb18

WANTED—All kinds of poultry; will call anywhere; highest prices paid. Joseph Horn, Tel. 1501, Willimantic. tfmar19

WANTED—Broilers and all kinds poultry; highest prices paid. Hedel Rosen, 292 Windham road. Tel. 1192. Willimantic Div. tfjan8

FOR SALE—Automobiles

FOR SALE—Ford ton truck, Russell drive, good running order and rubber, $50. Will trade for poultry. John R. Lyman, Tel. 2617-W. 3tdec26

FOR SALE—A 1929 Roosevelt sport model sedan. Must be sold at once; owner leaving town. Call 3990 mornings or 3802-2.

FOR SALE — Late models, renewed Cadillacs; 1926 7-sedan; 1925 7-sedan; 1928 2-pass. coupe; 1928 LaSalle Phaeton; 1929 LaSalle Roadster. Other makes: 1924 Nash sedan; 1929 Straight 8 Hup sedan; 1928 Pontiac coupe; 1929 Reo Flying Cloud, 2 pass. coupe; 1928 Hudson, 7 pass. sedan; 1927 Buick Master 6 coach. A. C. Swan Co.— A. C. Hober Used Car Man.

CARS FOR SALE—1925 Dodge B. Sedan, $150; 1923 Dodge Touring Car, $50. Must sell this week. Joseph Hochberg, 183 South Park St., Willimantic, Conn., Phone 390-2. 2tdec25

USED CARS

1928 Chevrolet Coach	$375
1927 Chevrolet Coach	$150
1926 Ford Coupe	$140
1925 Hudson Coach	$90
1925 Essex Coach	$150

GENERAL REPAIRING
STAR GARAGE
132 Main Street, Danielson, Conn.
Phone 281

FOR SALE—A Cadillac coupe. Dodge sedan. Inquire 392. tfdec26

FOR SALE—1929 Pontiac coach, good running condition. Phone 1642-4.

Model A Fordor	$150 down
Model A Tudor	$125 Down
Model A Runabout	$120 Down
Model A Panel Delivery	$150 Down
Model A Station Wagon	$150 Down
Model 61 Cadillac Victoria	$80 Down
Model 63 Cadillac Victoria	$180 Down
1927 Marmon 8 Speedster	$180 Down

Fords and other popular makes of cars ranging from $50 to $400
Easy Terms
Will Take Your Old Car in Trade
O. C. WOLFE, Inc.
Phones 3200-3290

When you want to put your business before the public there is no medium better than through the advertising columns of The Bulletin.

A Bulletin Want Advertisement Will Get It

TO RENT

TO RENT—Steam-heated rooms, furnished, $4.50 up. 16 Laurel Hill Ave., Mrs. Prodell. Tel. 3501-J. 2tdec26

FOR RENT—One five and one seven-room apartment; all modern improvements. With or without garage. Call 2930 mornings, or 380-W. tfdec24

TO RENT—Storage in fireproof building. Gilbert Furniture Co., 68 Broadway, Norwich. ttnov28TT

GARAGE TO RENT—28 Hobart Ave. Tel. 2598-W.

TO RENT—Or for sale, a fine ten-room house with all improvements, centrally located, very desirable for rooming purposes or restaurant. For particulars inquire of John E. Condon, 30 Laurel St., Bristol, Conn.

FOR RENT—Newly decorated 4-room upstair flat, 24 Cott St. Modern improvement, inquire on premises. Rent $16.00.

FOR RENT—First class six-room apartment, steam heat; continuous hot water; also Frigidaire furnished. Apply 86 Broad St. Tel. 2223R.

FOR RENT—5-room apartment, bath, heated, electricity, modern, third floor. $35 per month. 347 Washington St.

TO RENT—5 rooms; School St.; $20 a month; call 2165. A. W. Fitch.

FOR RENT—The old homestead at Wintergreen Point, near New Loudon. Newly papered and painted. See Miss Moore, at The Bulletin office.

TO RENT—Rooming house, Franklin square, 22 lovely rooms. Inquire Brooklyn Outfitters, Tel. 1320.

TO RENT—Light housekeeping rooms, steam heat. Inquire 27 McKinley Ave. tfdec10.

FOR RENT—Heated apartment in Pinehurst, 154 Washington St. Tel. 1553. tfdec5

TO RENT—Two apartments of 5 and 6 rooms; modern improvements. 105 Maple St. Tel. 934. ttnov21

TO RENT—6 room flat, bath, hardwood floors, gas, electricity. See A. V. Covello, 138 Cliff Street, Tel. 1095-3. nov19 tf

TO RENT— 5 lovely rooms. Modern improvements, 22 Hill St. Tel. 1320. ttnov15

FOR RENT — 5 rooms, all improvements. Rent very reasonable. Tel. 1207-5. ttnov18

FOR RENT—Furnished room for 1 or 2. Tel. 3270. ttnov18

HEATED APARTMENTS in the Osgood, for rent. Caron Specialty Shop. ttnov11.

FOR RENT

Modern nine-room second floor apartment. Steam heat, front and rear entrance. $35 per month. Phone 2208.

To Rent

A very desirable 6 room apartment 326 Main street. Steam heat and continuous hot water furnished. Also a fine apartment of 6 rooms at 77 Church street. Telephone 3282.

FOR RENT—Select 6 room apartment, every convenience, oak floors, tile bath. Green avenue, $40 a month including garage. Call 2183. A. W. Fitch. oct21 tf

TO RENT—5 or 7 room apartments, with improvements, on Washington St. Tel. 2109.

FOR RENT—4 rooms, private hall, all improvements, garden, garage; also 6-room apartment. Phone 1362.

FOR RENT—House on Church St. All modern improvements. Apply Plant-Cadden Co. aug8 tf

TO RENT—Storage at 65 Franklin St. Suitable for most any kind of business. Inquire at Bulletin office. dec 6 tf

TO RENT
SINGLE CAR GARAGE
Centrally Located
Inquire at Bulletin Office

COAL AND WOOD

FOR SALE—Sawed hard wood, $9 a load. Phone 418. tfdec19

FOR SALE—Hardwood in stake. John M. Pillar, 416 Asylum St. Tel. 721. ttnov23

FOR SALE — Dogs

FOR SALE—Puppies, eight week old. $5.00 each. Brooklyn. Phone 66-12. 3tdec26

FOR SALE—DOGS

ACCOUNTANT—Audits, Income Tax Service, Systems. Arrangement made with firms without bookkeepers. Write Box T-23, Bulletin.

Business Notices.

ANTIQUE FURNITURE

LOUIS D. WARD—Antique and second hand furniture. 4-6 Main St., Breed Hall Bldg. Tel. 1833, Norwich. tf

WANTED—Second-hand antique furniture. Best prices paid. A. Bruckner, 100 Franklin St. Phone 653.

WHEN YOU WANT to put your business before the public there is no medium better than through the advertising columns of The Bulletin.

WHEN YOU WANT to put your business before the public, there is no medium better than through the advertising columns of The Bulletin.

A Bulletin To Let Advertisement Will Rent It

Business Notices.

CONTRACTORS

P. F. SWEENEY
GENERAL CONTRACTOR and BUILDER
25 Chestnut Street

D. HANNA
General Contractor
Carpenter and Mason Work
198 PALMER ST., NORWICH, CONN
TEL. 2199

DENTIST

Dr. D. J. Coyle Dentist
Sellas Building
Franklin Square

INSURANCE

J. L. LATHROP & SONS
Insurance of All Kinds
28 Shetucket Street

MACHINISTS

BARBER'S MACHINE SHOP, L. and A. P. Guertin, proprietors, 32-25 Chestnut St. Tel. 2142. Does all kinds of machine and general repair work promptly, day or night. jan28tf

PRINTING

BULLETIN AND RECORD Job Department. Phone 35-W.

TREES AND SHRUBS

MAPLEWOOD NURSERY CO.
Fruit, Ornamental Trees and Shrubs
East Great Plain Tel. 936-7

TRANSPORTATION

NEW YORK boat
Lv. New London at 12:00 nht.
Daily Except Saturday
Steamer Will NOT Leave Dec. 31
Staterooms ready at 7:30 pm
Automobiles carried at low rates
Tickets at R. R. Station
Fare From Norwich $3.38
NEW ENGLAND STEAMSHIP CO.

TRUCKING

G. R. BROMLEY & SONS—Local and Long Distance Moving. Also trucking of all kinds. 6tag23

JOSLYN—Excellent storage. Mover of everything; expressing, freight handling, teaming and auto vans at your service. tfapr18

PETER ANGELONE, 81 North St., successor to A. H. Lathrop, local and long distance moving. Phone 2932-W. jo8d

TEACHER OF DANCING

LEARN TO DANCE PRIVATELY in 6 to 8 lessons. $1.00 per lesson. By young lady. Call New London 7874. nov11 tf

SANG CHRISTMAS CAROLS AT CHRIST EPISCOPAL CHURCH

Over 150 children and their parents participated in the singing of carols Tuesday afternoon at Christ Episcopal church, Rev. Thomas Richey, rector. Two Christmas trees, one lighted and the other unlighted, were prominently displayed and the children were presented with boxes of candy. After the children had deposited their gifts at the manger, the unlighted Christmas tree was lighted, signifying the joy and happiness sent forth into the world throuhg gift-giving.

These gifts are later sent to mission fields to be distributed. Last year a box of presents went to North Carolina.

A pickle with a history is the possession of Marion Fletcher, of New Lexington, O. The cucumber was put in alcohol in 1877 by Mrs. Martha Newlon. It is seven inches long and remarkably preserved.

NEW LONDON KIDDIES' CHRISTMAS JOY THROUGH U. S. CAMDEN SEAMEN

(Special to The Bulletin)

NEW LONDON, Dec. 25.—Children from the Learned mission were entertained and feasted on board the United States ship Camden today as they never were feasted and provided for at any previous time. There were so many boys and girls that they swarmed over the warcraft as that vessel lay at anchor in the harbor. Transportation was provided for the kiddies in the ship's launches and they were well guarded while being carried from the public landing to the ship. There a dinner that was the best money could provide was ready for them, with turkey, chicken, salads, pie, fruit, nuts, etc. There was nothing lacking that would bring pleasure and an abatement of appetite for the youngsters. And they saw what they never witnessed before — the interior of one of Uncle Sam's warships. For a couple of hours the little ones romped at the tables on the ship and they were safely transported back to the public landing, with toys, candy, fruit and knickknacks as a reminder of one of the pleasantest experiences they will ever enjoy. Later the children were guests of the ship's officers and crew at the Capitol theatre. The Elks entertained other children at the Garde theatre in the forenoon, so the little folks of New London were well diverted on the anniversary of the birth of the Savior. The experience was one they will always remember.

Sanded At Last

A gang of men and carts in the public works department of the city was engaged this morning sanding the walks. The work was started Tuesday, but all the city could not be given the attention necessary so the work was continued this morning.

Church services in New London and in Groton were well attended this morning. The regular Christmas services were held in the Episcopal and Catholic churches.

Fewer sidewalks were cleared of snow after the storm of Monday than have been cleared in many years. Rain, sleet and hail followed the snow and left the walks in most treacherous condition for pedestrians. When the ice and snow has been removed it is the general opinion that the police should enforce the ordinance and see to it that the walks are made safe. Suits in damages for injuries to pedestrians have been frequent in past years and will be again unless the ordinance is enforced. Even the walks about city property were not cleared after Monday's storm and are in even a more dangerous condition than are the walks about the property of individuals.

Some enterprising marketman might turn a few dollars to the good by making and selling brine for the removal of snow and ice. The cost of the reparation would be small and it could be readily sold to remedy the existing trouble.

E. G. Wigle, U. S. Coast Guard, reported to the police last night that while he was driving north on Willetts avenue, a Ford automobile collided with his car, ripping off the left hand fender, also the tail-light. He requested that an endeavor be made to ascertain the identity of the colliding driver and effect his arrest.

Boatman Boisterous

Edward Devine, of New York, employed on lighthouse boats, was arrested last night, charged with intoxication and breach of the peace, being arrested on Bank street. He was in a disturbing mood and was taken in by Automobile Patrol Officer Augustus Ray.

Evaded Fare-Paying

John Billings, an old time offender, will be in the police court tomorrow, charged with evading taxicab fare and intoxication. He was arrested yesterday when he drove about the city in a public service automobile and then refused to pay the driver.

THREE BRAWLERS GET BY BECAUSE OF CHRISTMAS

George McCulley, a warper; Harold Cole, a sailor, and Armeda Canouette, a mill worker, were arrested at 1 o'clock this morning, charged with intoxication and breach of the peace. The men were on Bank street, near the corner of Tilley street and there engaged in a fight, which was not ended until Sergeant Samuel Hick and Patrolman Louis Tooker appeared. All three were released with a warning for their offense did not appear to be an aggravated one and in view of the fact that today was Christmas, the court officials decided to permit the men to have their freedom and not be compelled to answer in court.

Herbert Anderson, a marine fireman, was arrested at 2 o'clock this morning, charged with breach of the peace and intoxication. He was on Truman street and while attempting to navigate smashed a window, only to be arrested by Automobile Patrol Officer Elwood Bailey and Patrolman Louis Tooker. He will be in court tomorrow, for recently the court officials decided to refrain from holding a session of court Christmas day unless emergency circumstances demanded.

Woman Celebrates Noisily

A woman resident of Washington street, evidently engaged in whoopee" last night, for she roamed to Lincoln avenue where she became a nuisance. A communication was sent to police headquarters that the woman was irresponsible and in danger of sustaining personal injury. Automobile Patrol Officer Elwood Bailey and Patrolman Louis Tooker went to Lincoln avenue and arrested the woman. She was not held, however, for she was released with a warning as to her future conduct.

Numerous uniformed men were arrested last night, most of them for intoxication, but in view of the fact that the offenders had not caused a serious infraction of the law, they were allowed to return to their respective bases, where they would receive such discipline as their offenses merited.

GEORGE O. WRIGHT STILL BEING SOUGHT FOR

No trace of George O. Wright, formerly of 319 State street and a nurse, has been obtained by either the local police or the state police, following Wright having failed to present himself in the police court a week ago on a charge of violation of the state law prohibiting the practicing of chiropody without a license. By his failure to appear, Wright forfeited his bond of $200. Since then the New London and state police have endeavored to determine Wright's whereabouts that he could be arrested and prosecuted. Complaint was made to Prosecuting Attorney Max Boyer three weeks ago because of Wright having started the practice of chiropody without first applying for and obtaining license from the state. The day after his arrest Wright's case was continued a week and when it was again called, a continuance of two weeks was granted. Several days ago when Wright was scheduled to be tried, he did not appear in court and his bond was forfeited.

The unemployed continue to seek work from the city and City Manager William A. Holt is constantly receiving applications from laborers. As fast as possible the men seeking employment are put to work in Bates' woods, where the city is causing the woodland to be removed as well as the undergrowth. The men in most cases have been without work for many weeks and are eager to be provided with means to support themselves and their families.

Uniformed men were conspicuous about the streets and in the dance halls tonight celebrating and making whoopee, and as a result numerous arrests were made. It is doubtful, however, if any of the offenders will be presented in the police court Thursday for the sailors will probably be taken in charge by guards and returned to their respective bases for military discipline.

Rooming house proprietors find business slower than it has seen in many years. There are fewer mechanics employed here than have been engaged in years past, so there are a smaller number of transients to require rooms. Prices of accommodations have been lowered in some cases, but that does not bring the patronage, owners say.

The stores of the city of every sort were quite generally closed today. Even the places that usually remain open all day were closed for a few hours and all shut up earlier than usual in the evening.

New Year's parties will be numerous a week from today, for there appears to be more than the usual number arranged. Some of them are for elaborate festivities.

There were so few autos in use in this city today that the small number was very noticeable. The condition of the streets made motoring hazardous for ice covered the highways, making skidding common and dangerous.

A Live Mayor's Greeting

Mayor Twomey published greetings to the people of the city Tuesday and expressed the hope that they would experience a greater degree of success during the year now at hand than they had during the twelve months just passed. Mayor Twomey appears to be alert to every opportunity to advance the interests of the city and to be watchful that no chance shall pass unappreciated.

Thomas Cummings, of Tilley street, employed at the plant of the Robert Gair Co., Montville, is visiting relatives in Springfield, Mass.

William Dooley, who has been arrested many times on charges of intoxication and vagrancy, was arrested tonight on the latter charge by Sergeant Frank Howard and will be in court tomorrow. Dooley, who is without employment or friends, has been occupying a bunk in the tramp room many weeks. When he again applied for lodging tonight he was arrested.

CITY'S SPLENDID CHARITY SEES NEEDY ON CHRISTMAS

(Special to The Bulletin)

NEW LONDON, Dec. 25.—The unfortunate ones of the city were remembered and most generously today by charitable organizations and where Christmas with the good things that ordinarily grace the table would be lacking, bounteous supplies were provided. The Salvation Army furnished baskets of foodstuffs for 30 families, the baskets containing a chicken, besides various vegetables, tea and coffee, butter, bread and milk. The quantity was sufficient to feed families from four to six in number. The Seventh Day Adventists provided edibles for 25 families, but instead of the chicken there was a good sized piece of roast pork. The Harbor club sent baskets to eight families, while the Italian Ladies' Aid society provided 16 families with baskets. The Crowley club sent baskets to eighty families and the Elks fed about 150 families in the baskets from the Elks were a roast of pork, potatoes, turnips, onions, celery, tea and coffee, bread and butter, sugar and milk and the supply was sufficient to provide for families numbering six or eight. The Elks also provided pleasure for the children today, for at 10 o'clock this forenoon about 500 kiddies, boys and girls, were entertained at the Garde theatre where a motion picture performance was provided. At the close of the entertainment the children were given toys, candies and articles of apparel.

The inmates at the county jail and Hillside home, the latter the residence for the aged poor, were given typical holiday dinners with all the accompanying good things.

The American Legion provided Christmas cheer to the needy families of Veterans of Foreign Wars and the children were given articles of apparel.

GALES FERRY

At the Community M. E. church Sunday morning Rev. Jerome Greer spoke from St. Luke 2:10, his theme being The First Christmas Sermon. Saine O Wonderful Star, by Elizabeth Davis Soechlig, was sung as the offertory anthem by the quartet.

Banners at the church school session were awrded the Men's class, Mrs. Avery W. Main's and Mrs. Emil Gunuskey' classes for attendance and the Men's class, Miss Gertrude D. Allen's and Miss Em Beth Bennett's for offering.

In place of the Epworth league evening meeting a sacred cantata, The Prince of Judah, was given under direction of the organist, Mrs. Eugene La Fontaine, by an augmented choir with Mrs. Courtland E. Colver, reader. The service opened with the hymn, Long Years Ago O'er Bethlehem's Hills, by the choir and congregation and prayer by Rev. Jerome Greer. The opening selection of the cantata chorale Our God is Good, was by the chorus. Solo parts in the several numbers were sustained by Miss Grace A. Chapman and Miss Helen L. Colver, sopranos; Miss Margaret S. Colver and Miss Gertrude D. Allen, altos; D. Russell Povey, tenor; and Courtland E. Colver, bass. There were also duet parts by Miss Chapman and Miss Colver and the Messers. Povey and Colver. A trio, Gifts We Have Brought, was sung by Mr. Povey, Rev. Jerome Greer and Mr. Colver.

Calendar notices included the annual Christmas exercises and tree for the church school to be held Tuesday at 7:30 p. m., at the church, a cantata, Mother Goose's Visit to Santa Claus Land, to be given by the children of the primary school. Also a tree "for others" on which the annual offering for the work of the White Cross would be placed.

Mrs. Richard S. Parker, who has been spending several weeks with her son and daughter-in-law, Mr. and Mrs. Nelson Parker, left Sunday to visit her daughter, Mrs. Charles H. L. Doyle and family in Philadelphia, over Christmas week.

W. R. Earp, a chief electrician in the Submarine service, has returned from Portsmouth, N. H., for an over Christmas visit to his family.

Mr. and Mrs. Elmer Satterlee and daughter, Miss Rebecca, motored here from North Haven to spend Saturday with Mr. Satterlee's mother, Mrs. Charles A. Satterlee, and sister, Miss Alice Satterlee.

Closing exercises were held by the pupils of the village school, under the direction of their teachers, Miss Evelyn Lawson and Mrs. Iva B. Hurlbutt, Friday afternoon. There was a large attendance of parents and friends of the children. The program by the upper grades follows: Welcome, Bernice Coman; song Santa Claus, by girls of the school; recitations, Over the Fields of Judea, Edith Hartung; Rock-a-bye Baby, Emily Devine; That's Christmas, Thomas Maynard; Twas the Night Before Christmas, class exercise; Any Child, Louise Kirkis; The Christmas Tree, Willard Foster; Christmas Time, Doris Coman; Christmas Reading, May Crandall; play The Lazy Elf, school class; Christmas Poem, Lysle Crandall; He Comes in the Night, Magdelena Schaeffer; Christmas song, Carol Norman, Edith Hartung, Ruth Hurlbutt; Where Do the Old Years Go? Edward Blythe; Harmonica Music, Carl Norcross; Farewell, Bernice Coman.

The program by the Primary room opened with the hymn, Silent Night, by the school. Recitations, Christmas Wish, Arthur Foster, Irving Norman; Somebody's Coming, Lucile Garten; song, Santa's Coming, by school; The Christmas Bells, Peter Schaeffer, Floyd Coman, John Hartung, Clifford Coman, Clarence Giere; song, Jolly Old St. Nicholas, by school; A Happy Day, Ernestine and Jane Crandall, Ruth McNaught; recitation, Ruth Maynard; song, Away In a Manger, school; Santa Claus, Merlin Coman; exercise, The Christmas Class, Lillian Schaeffer, as teacher; Mary Earp, Ruth Maynard, Marjorie Sismore, Phoebe Norman, Richard Lawson, Swanee Sismore, Florence Eugenia Hurlbutt, Margaret Harting, Bobbie Crandall; song, Up On the Housetop, school. There was a tree for both groups and James Abbott Jr. was Santa Claus, distributing the gifts.

The schools of the town closed Friday for ten days' vacation over the holidays.

Paul Miller is home from his studies at the Moody School for Boys, at Mount Hermon, to spend the Christmas recess with his parents, Mr. and Mrs. Andrew P. Miller.

To Launch Boat Today

The Almac Yacht corporation of Mystic is planning to launch the first of a series of fifty-foot boats, Thursday afternoon. If the weather is inclement this will be postponed until Friday. The concern has been located in Mystic only a short time.

ANNOUNCEMENTS

Broadway Theatre

High adventure—literally high— on the flying trapezes of a traveling carnival show, falls to the lot of Charles (Buddy) Rogers in his latest all-talking picture "Halfway to Heaven," which opened at the Broadway to delighted audiences yesterday. Buddy is a small town acrobat with a yen to hit the highroad of adventure and his big chance comes when one of the members of a trapeze troupe is accidentally killed, when he incurs the jealousy of the "swing man," who conveniently misses a handhold, and lets the lad hurtle to his death. Not knowing the circumstances, Buddy grabs his chance at the vacancy and nearly meets the same finish but is clever enough to outwit the schemer and drive him from circus life forever. Dainty Jean Arthur comes into her own in this picture and shows that she can really make love rather than play the more sinister roles she has had in the past. Paul Lukas is the vindictive "swing-man" of the troupe and the three stars offer a performance, startling, thrilling and thoroughly satisfying to everyone. The dialogue and sound effects are particularly outstanding in their excellence. The snappy short featurettes include Willie and Eugene Howard, premiere funsters, Born and Lawrence, pantomimic comedians, a patriotic song and musical dancing novelty "Americans All" and a side-splitting comedy sketch "If Men Played Cards as Women Do," together with the Fox movietone news. This exceptional program continues today and tomorrow, and will be succeeded on Saturday by the Connecticut premiere performance of "Hot for Paris," Victor McLaglin's screamingly funny comedy-feature in which he surpasses his previous success in "The Cockeyed World." The Broadway showing is timed at the same moment as the New York, Chicago and Frisco release of this picture. Plans are underway for a big midnite show at the Broadway for New Year's eve with a surprise feature as the highspot of the long program.

Palace Theatre

A big double feature show at the Palace theatre for today and tomorrow and a wow of a show, header by Warner Bros. latest masterpiece Tiger Rose.

Magnificent against natural backgrounds of the wilds that have seldom been equalled, "Tiger Rose," at the Palace theatre today and tomorrow is the last word in Vitaphone entertainment.

That the talking screen can enhance the entertainment value of a stage play is amply demonstrated by this picture, which Warner Bros. have made from the Willard Mack melodrama which was produced some years ago by David Belasco. It was a hit for several seasons.

Monte Blue, as Devlin, the blarneying Irish sergeant of the Northwest Mounted, who loves Rose, and eventually helps her escape because she loves another, is at his very best in this picture. It is by far the finest thing he has done in the past year.

Grant Withers again gives a sincere, youthful performance. Gaston Glass as Pierre plays a highly sympathetic role. As the mad doctor H. B. Warner proves his histrionic ability and versatility. Tully Marshall didn't have to step out of character to be the Scotch factor of the Hudson Bay trading post, while Bull Montana's Italian dialect and ugly mug went together like the now famous cream in the coffee. Of course this story would not be complete without mentioning Rin-Tin-Tin, who takes the part of Lupe's faithful dog Scotty, and who performs some excellent acting in the picture.

And the picture that will keep you talking for a long time after you have seen it, "This Thing Called Love," with an all star cast and a thousand laughs. This is one of the greatest double features that has ever played in this city, 100 per cent singing, talking and laughing show, at the regular Palace prices.

Palace Theatre Midnight Show

The Palace theatre midnight show for New Year's eve promises to be the biggest event of its kind ever offered to the patrons of this popular theatre. The bill will be headed by eight of the finest acts in vaudeville and a 100 per cent singing and talking feature picture, a complete big city midnight show with plenty of novelties that will keep you surprised for the entire show. Music will be furnished by John Egans' Palace Serenaders and the ticket sale is now on, all seats being reserved. Make your party reservations now.

Bread Theatre

"The Trial of Mary Dugan," an all-dialogue screen version of Bayard Veiller's stage success of the same name, opened at the Bread theatre yesterday. Directed by Veiller himself, the film retains all of the elements that made the drama a world-wide hit. It is not beyond the realms of possibility that many persons who witness this dialogue film will consider the talking motion picture version of that famous dramatic hit even more effectively thrilling dramatic entertainment than was the original stage play.

The cast in "Mary Dugan" is headed by an all-star one. Norma Talmadge plays the title role, the accused girl, who goes on trial for murder. Raymond Hackett plays her young brother, an attorney, who comes to her defense when he thinks her lawyer is not handling the case properly. Hackett played that same role in the stage production. H. B. Warner is the prosecuting attorney. Lewis Stone is the deposed defense attorney. Others in the huge cast are Lilyan Tashman, Olive Tell, Adrienne D'Ambricourt, Mary Doran, Dewitt Jennings, Wilfred North, Landers Stevens, Mary Dorne, Myra Hampton, Westcott Clark, Charles Moore and Claud Allister.

NORMA TALMADGE

The Unfailing Appeal for a Man!
RESILIO NECKTIES
are the last word in pattern and colorings. Hand tailored the Resilio patented way gives them amazing shape-holding endurance.
S. P. KEPPLER & SON
Fine Tailors 20 Main St.

LEFTY O'DOUL FORMALLY NAMED AS LEADING BATTER OF NATIONAL LEAGUE

By BRIAN BELL
(Associated Press Sports Writer)

NEW YORK, Dec. 25.—(AP)— Frank J. (Lefty) O'Doul of the Phillies was formally proclaimed champion batsman of the National league today with the issuance of the official averages for the 1929 season. O'Doul, a former pitcher and cast-off by other major league clubs, led the pack with an average of .398. Unofficial averages had credited him with an even .400.

O'Doul procured 254 hits during the campaign, establishing a new major league record. This topped by four safeties the record of 250 established by Rogers Hornsby for St. Louis in 1922. O'Doul and Lloyd Waner of the Pirates each registered 181 singles.

Rogers Hornsby, who won the most valuable player award as a result of his consistent efforts for the Chicago Cubs during the season, also broke a National league record by scoring 156 runs. Hazen Cuyler, now a Cub with Hornsby, scored 144 runs with Pittsburgh in 1928 to establish the previous high. Hornsby led too, with the most total bases, 410.

Hornsby, however, saw one of his league marks shot away by another newcomer in such select class, Chuck Klein, also of the Phillies, making a new home run record with 43. Hornsby hit 42 in 1922.

Johnny Frederick's 52 two-base hits were enough to create another record and Lloyd Waner led in triples with 22. Freddy Maguire, Boston, topped the sacrifice hitters with 26 and Kiki Cuyler showed the way to the base stealers with 43.

The hitting in 1929 was better than in 1924. Sixty players hit for .300 or better while in 1928 the .300 hitters numbered only 47.

Only five players participated in all the games their teams played and Philadelphia had three of the exclusive quintet. O'Doul, Arthur Whitner and Frank Hurst. The others were Hornsby of the Cubs and George Sisler of the Braves, who probably has played his last season as a regular.

O'Doul is the fourth player to lead the National league while wearing the uniform of Philadelphia and the first for nearly 20 years. Sherwood Magee had the honor in 1910. Ed Delahanty had topped the heap in 1899 and Billy Hamilton in 1891.

O'Doul won the batting championship by 17 points from Floyd (Babe) Herman of Brooklyn. The Robin outfielder took the runner-up position from Hornsby by a single point.

Ten Games Or More

Name and Club	Bats.	G.	AB.	H.	PC.
Sigman, W. T., Pa.	L	10	29	15	.517
Gowdy, H. Bu.,	R	10	16	7	.438
Denlap, Wm. Ba	R	10	29	12	.414
Cuyler, M. Ch.	L	33	15	6	.400
Moore, B. D., Ch.,	R	11	5	2	.400
O'Doul, F. J., Ph.	L	154	638	254	.398
Herman, F. C. Br.	L	146	549	217	.381
Hornsby, H., Ch.	R	156	662	229	.380
Gemsebich, J. N. Y.	R	25	32	12	.375
Terry, Wm., N. Y.	L	150	607	226	.372
Stephenson, R., Ch.	R	136	493	179	.362
Cuyler, H. S., Ch.	R	139	509	183	.360
Traynor, H. J., Pt.	R	130	540	192	.3556
Klein, C. H. Pa.	L	149	616	219	.3555
Bottomley, J., Cn.	L	84	237	84	.3544
Hendrick, H. Br.	L	110	384	136	.3541
Waner, L. J., Pt.	L	151	662	224	.3534
Stays, C. W. N. Y.	L	37	34	12	.3529
Wilson, L. R., Ch.	R	150	574	198	.3449
Smith, Earl, St. L.,	L	57	145	50	.3448
Davis, Y. L., Pa.,	R	88	243	80	.342
Bailey, C. J., St. L.	R	124	517	175	.339
Douglas, T., St. L.	R	150	613	208	.3360
Waner, P., C., Pt.	L	151	596	200	.3355
Frisch, F., St. L.	R	138	537	176	.334
Donohue, P. J., Cn	R	32	60	20	.333
Grantham, E., St. L.	L	113	346	115	.322
Ott, M., N. Y.,	L	150	545	179	.3284
Frederick, J., Br.	L	148	623	206	.3280
Whitney, A., Pa.,	R	154	612	200	.327
Miller, G. H. Bn.,	L	134	629	205	.326
Wilson, J., St. L.	R	120	394	128	.325
Roush, E. J., N. Y.,	L	115	450	146	.3244
Thompson, L., Pa.	R	148	623	202	.3242
Shaner, W. R., Cn.	R	13	28	9	.3214
Comorosky, A. Pt.	R	137	478	152	.3213
Blair, C. W., Ch.	L	36	72	23	.3194
Mooney, J. T., Bn.,	R	47	72	23	.3194
Lindstrom F. N. Y.	R	130	548	175	.3187
Brewster, R., Br.,	R	136	456	145	.318
Clark, E. P., Bn.,	R	84	279	88	.315
Bottomley J. St L.	L	146	560	176	.3143
Brickell, F. Pt.	L	69	115	37	.3130
Walker, W. Ch.,	L	141	492	154	.3130
Heathcote, C. Ch.	L	82	224	70	.3125
Grame, E., Pt.,	L	50	116	36	.310
Scott, J. W., N. Y.,	L	30	26	8	.308
James, R. H., Bn.,	R	46	101	31	.3069
Grantham, G., Pt.,	L	119	349	107	.3065
O'Farrell, R. N. Y.	R	91	248	76	.3064
Mathews, D., Pa.,	R	76	294	90	.3061
Hornsby, J., Bn.,	L	139	557	170	.305
Carey, M. G. Br.,	R	19	23	7	.3043
Gilbert, W., Br.,	R	142	569	173	.3040
Hurst, J. A., Bn.,	R	60	125	38	.3040
Durst, V. O., Pa.,	L	154	589	179	.3039
Martell, R., Pt.,	R	143	610	184	.302
Freiberg, B., Pa.,	R	125	455	137	.301

RAY CAMPBELL, YOUTHFUL SPORTS CRITIC, IS DEAD

CLEVELAND, Dec. 25.—(AP)—Ray Campbell, 32, boxing writer for the Cleveland News for several years and one of the best known American sports writers, died at his home here tonight after a month's illness of influenza and typhoid fever.

Campbell was one of the original "Tunney men" in the country and was an intimate friend of the former heavyweight champion.

Campbell was one of the few sports writers to pick Gene Tunney to win from Jack Dempsey in their first fight.

He was unmarried. His parents and sister live here.

SIXTEEN SEEDED IN JUNIOR INDOOR TENNIS

NEW YORK, Dec. 25.—(AP)—Sixteen youthful tennis players, including nine college students, are seeded in the draw for the national junior indoor tennis singles championship, which gets under way tomorrow at the big Seventh Regiment armory on Park avenue. Unless some member of this charmed circle comes through to win the title the result will go down as a decided upset.

The chosen group is headed by William Jacobs, of Baltimore City college and Sidney Sellhman, of New York university. The others are Richard K. Hebard, of White Plains, N. Y.; E. D. Donovan, Fordham prep; Walter Rothschild, New Rochelle high school; Charles T. French, University of Maryland; Donald Frame, Harvard; Charles Abelson, Yale; W. G. Mundy, Yale; Franklin Whitbeck, Loomis school; Jack Laimbeer, St. Paul's school, Garden City, N. Y.; Richard Solomon, Brown; Nathaniel T. Winthrop, Boston; Herman K. Goldberg, Johns Hopkins; Ben Cohen, Wilmington, Del. high school, and Edward H. Luchs, University of Pennsylvania.

Richard Murphy, of Utica, N. Y., now a Harvard freshman, won the title last year at Baltimore but because of illness, will be unable to defend it.

EAST AND WEST SQUADS HAVE EXTENSIVE PRACTICE

SAN FRANCISCO, Dec. 25.—(AP)—Snappy workouts this morning were included in the Christmas day festivities of the football stars who will meet here New Year's day in the annual east-west Shriners' hospital charity game. The two squads concentrated on perfecting the half dozen formations given them by the respective coaches, Andy Kerr of the east and Percy Locey of the west.

This afternoon the players were guests at Christmas dinners. The easterners assembled at a private home in Menlo, near Stanford university where they are holding their practice session. The western boys making their headquarters in San Francisco, had "turkey helpings" at the Lakeside Country club.

Tom Churchill, University of Oklahoma end, who is expected to be one of the cogs in the west's passing attack, turned up today with an ankle injury. It was not considered serious, howeyer, and he is expected to be in uniform again within a day.

An injury to Tom Dowler, halfback from Colgate continued to work the east team's coaching staff today. Dowler wrenched a knee in a scrimmage against Stanford Monday and may not be in shape in time for the game.

The practice sessions to date indicate the eastern team will depend largely on ground plays while the westerners will go after yardage via the air. The eastern boys have been installed favorites.

LIBERTY HIT FOR MARK OF .255 IN N. Y.-PENN LOOP

News of interest to local baseball fans is disclosed in the annual averages of the New York-Penn league, recently released.

Nap Liberty, Jewett City boy and Riverview and J. B. Martin star, who had a tryout with York at the start of the season, appeared in 13 games and batted .255. He was at bat 47 times and made 12 hits, two of them doubles.

George Sheffiot, former Bulkeley high of New London player, appeared in 26 games with Scranton and made 10 hits in 42 times at bat for a mark of .239. One of Sheffiot's wallops was a triple and two were for two bases. Sheffiot is a catcher and Liberty an infielder. Sheffiot finished the season with Columbus in the American association.

Johnny Tillman, manager of Harrisburg, who has appeared here in post-season games, had a pitching mark of 21 victories and 12 defeats, the average being .636. Tillman had an earned run mark of 3.75 per game. Tillman's batting average was .257.

BOROTRA LOSES DINNER WAGER TO TILDEN

PARIS, Dec. 25.—(AP)—Jean Borotra was compelled to play host to his tennis rival, Big Bill Tilden, this evening for a Christmas dinner at one of the most expensive restaurants in Paris as the result of a friendly wager between Tilden and the Bounding Basque concerning their prowess on the courts.

Tilden, paired with Charles Kingsley of Great Britain, with whom he will play in the covered courts Christmas cup tournament beginning tomorrow, defeated Borotra and Luis Torralva of Chile, 7-5, 17-15, in a practice match. Borotra had anticipated an entirely different result and had backed his opinion to the extent of the best dinner in town.

Like the wager, the match proved to be a personal duel between Tilden and Borotra in which Big Bill had a slight advantage.

Sports Writer Dies

PITTSBURGH, Pa., Dec. 25.—(AP)—Louis H. Wollen, 36, baseball writer for the Pittsburgh Press, died here today of heart disease. For the past six years Wollen had accompanied the Pittsburgh Pirates of the National league on all their trips. He was a member of the Baseball Writers' Association of America.

American Basketball League

At Rochester: Rochester 37; Paterson 33.

PLAINFIELD VS. WHIRLWINDS FRIDAY

(Special to The Bulletin.)

PLAINFIELD, Dec. 25.—On Friday evening the Boston Whirlwinds come to Plainfield from the second engagement of the season, which means another fast game. In the last encounter the Plainfield team took the decision 34 to 31 in an overtime period in one of the fastest games seen here this season.

"Fiddle" Morley, who is managing the Whirlwinds this season, informs the local management that his club intends to even the series with the Plainfield boys and that the last defeat was more or less a matter of luck. But, he adds, that is as it may be, but he is taking absolutely no chances on losing the second game and will endeavor to have Leo Martin in the line-up. Martin retired from basketball last year and has not been playing. When Martin left the game it lost one of the best players in the country. Morley feels that he can persuade Martin to play at least one more game with his teammates. If Martin plays it means that the Plainfield club will have a very hard time to beat the visitors.

Manager Salisbury plans to use the same line-up that performed so brilliantly against the Whirlwinds last week. This team has been going strong and has made a name for itself that is known far and wide in basketball circles.

Those attending the game on Friday evening can rest assured that they will see as fast basketball as any in the country. Both teams play a fast and brilliant game and rate along with the best teams in basketball. There will be no reserved seats for this game and those that arrive early will be assured of some of the best seats in the house.

A fast preliminary game between the Buddies and another fast five in the state has been arranged and will be announced later. The Buddies have been playing fast basketball and are as fast a club as can be found outside the semi-pro ranks. These youngsters have been playing for several seasons and have developed a game well worth watching.

And was Santa Claus good to you, huh?

Now that Christmas is over we can look forward to the end of the year with cheerfulness (?) and watch the pretty little bills roll in.

I hope all you folks got just what you wanted for Christmas. I know plenty of you said "Oh, my, just what I wanted," when you thought "Gosh, how dumb some people can be." Am I right? Be honest.

Yes sir, that phrase "just what I wanted" sure took a lot of abuse yesterday—and how. When you expected a fur coat from the husband and got a volume of Shakespeare did you say "just what I wanted?"

Yes, you did aloud but under your breath you probably muttered something far from the spirit of Christmas. You should remember that it is more blessed to give than to receive—even if it isn't so profitable.

Can you imagine? I wrote Santa Claus I wanted a set of Elinor Glynn's books and what I got was a dictionary. I suppose the dictionary would do me more good but who wants to sit up nights reading it?

Can you imagine me getting a thrill out of reading over the latest edition of Webster? I'll admit I would get the same words that Elinor Glynn would use—but not in the same order.

They say it is the spirit in which it is given that counts, more than the gift and they are right. Yesterday I received a gift that cost less than a dollar and I'm not ashamed to say that it was one of the gifts that nearly brought tears to my eyes.

Little Jimmy, who has just turned 11 years, gave it to me. He bought it out of money he had earned and had selected it himself. There was true love with that gift and I knew it. Those are the kind of gifts that make you realize the true spirit of Christmas.

I see where Santa Claus made the traffic cops on the corner of Broadway a present in the form of a shelter. Some unkind citizen remarked that the Humane society was instrumental in getting it for them.

It sure is a great thing for now we will know where to find an officer when we want him. The only thing that I can see wrong with it is that it was not big enough to put a bunk in. But I suppose that those who built it know their business, and also their cops.

But, all joking aside, it is a darned good thing and I'll tell the world I have never envied the officer who had to stand on the corner in all kinds of weather and direct traffic. He sure earned his money.

And speaking of cops, who was the officer who mistook one kind of paper for another at the police headquarters?

FUMBLED PUNT GIVES MIAMI TEAM A VICTORY

MIAMI, Fla., Dec. 25.—(AP)—Recovery of a fumbled punt behind their opponents' goal line, paved the way for Miami high's 7 to 6 victory over the light and speedy Salem, Mass., high eleven in an intersectional football game here today. A crowd of 10,000 saw the contest.

Eckhoff, Miami tackle, recovered a punt that rolled across the Salem goal line after Cullen, visiting quarter, had fumbled it. This tied the score in the last quarter of the game and a moment later Brumbach, Miami's left half, booted the extra point to give the southerners a one point margin which they held to the final whistle.

Salem's touchdown was scored in the first quarter on a short pass from Cullen to Rand, northerners' flashy halfback, but the try for point failed. All through the afternoon, Rand was a steady gainer for the Salem eleven, but the Witch City's aerial attack failed generally to click, although both teams made some ground by the air route.

Although Frank and Beckwith showed great power as ground gainers for the southerners, Miami was outplayed most of the game. The Stingarees' heavy forward line functioned well only in the first period. After that time the Salemites advanced almost at will by straight football except at critical moments near the Miami goal line.

The weather was crisp and cool despite a bright sun shone.

TROJANS HAVE DAY OF REST BEFORE GAME

LOS ANGELES, Dec. 25.—(AP)—Christmas brought a lazy day to a hard working squad of University of Southern California football players and turkey and Yuletide cheer replaced class rooms and a gridiron in the athletics' grind for the New Year's day game in Pasadena with Pittsburgh.

Tomorrow the Trojans will trek back to Bovard field to smooth the rough spots in the attack with which they hope to wrest victory from the powerful Panthers of Pitt.

Pitt's invasion of the west will find a welcome proclaiming them favorites over the storm tossed Trojans, whose erratic football record of the past season was in strong contrast to the even tenor of victory credited to the easterners.

This weighing of odds against the Southern Californians was a hopeful sign, however, for their mentor, Coach Howard Jones.

Jones feels that his team will enter the Rose Bowl mentally fit as well as physically capable. He believes that the heralded strength of Pitt has offset any over confidence which the Trojans' emphatic victory two weeks ago over Carnegie Tech, might have given his squad.

The few remaining days before the struggle will bring the Trojans a schedule of final polishing on defense against the deceptive Pitt plays and practice on their own tricky field maneuvers.

MASSEY WINS UNPOPULAR DECISION OVER DATTO

PHILADELPHIA, Dec. 25.—(AP)—Lew Massey, Philadelphia, won an unpopular decision over Johnny Datto, Cleveland, in the ten-round windup of the Christmas matinee at the Arena today. Each scaled 125 1-2 pounds.

Matt Adgie, Philadelphia, was given the decision over Billy Jones, Philadelphia, in the ten-round semi-windup.

Jones weighed 172 1-2; Adgie, 170 1-2.

Baby Joe Gans, 140, Los Angeles, defeated Harry "Kid" Brown, 137 1-2, Philadelphia, in another fast ten-round bout, and Stuffy McInnes, 139, Scotland, won on a foul in the fourth round from Young Ketchell, 139, Chester, Pa., in the opening ten-rounder.

DANIELSON ARMORY A. A. HANDS SOUND DRUBBING TO WORCESTER ALL-STARS

(Special to The Bulletin)

DANIELSON, Dec. 25.—The Armory A. A. defeated the Worcester All-Stars tonight by a score of 41 to 23. There was a very large crowd on hand to see Danielson get out of its losing streak and applauded time after time Pop Williams and Mondi Normandin in their fine shooting.

Danielson took the lead at the start of the game and held it all the way through. The score at the half was 27 to 15 in the Armory's favor. The Armory team showed considerable improvement in their passwork and shooting over their previous game. Godreau played a wonderful game at guard for Danielson, also scoring nine points. For the visitors, Donohue and Nicholas played nice games.

In the preliminary game, the Radio five of Danielson defeated Mandell's All-Stars of Willimantic, 28 to 19.

For next week's attraction the Armory management has signed up the Philadelphia Colored Giants, on Thursday night.

Summaries of tonight's game:

Danielson

	G.	F.	Pts.
Armington, rf	2	2	6
Normandin, lf	5	4	14
Williams, c	4	1	9
Jones, c	0	0	0
Godreau, rg	4	0	8
Burke, lg	2	0	4
	17	7	41

Worcester

	G.	F.	Pts.
Nicholas, rf	2	2	6
Burch, rf	2	0	4
Greenwich, c	2	0	4
Donohue, c	3	1	7
Verrick, rg	4	0	2
O'Gorman, lg	0	0	0
	10	3	23

Referee, Lambert. Score at half: Danielson, 27; Worcester, 15.

ARMY TEAM HAS FINAL SCRIMMAGE BEFORE GAME

STANFORD UNIVERSITY, Cal., Dec. 25.—(AP)—The Yuletide spirit hovered over West Point headquarters here this forenoon but gave way in the afternoon to grim business as Coach "Biff" Jones sent the Cadet footballers through their final scrimmage before Saturday's game against Stanford university.

The West Pointers awoke to find a huge Christmas tree in Branner hall. Grouped about were gifts from their friends and families. Coach Jones was presented with a wrist watch by the squad. Major Frank Wandle, the team's trainer, played Santa Claus.

After a sightseeing tour the Cadets donned their moleskins for the final test of their defensive strength against Stanford plays. McWilliams, yearling backfield ace, whirled loose for long gains on some of Pop Warner's lateral pass creations, but otherwise the varsity stopped the Plebes dead.

Johnny Murrell, Chris Cagle and Dick Hutchinson spent a long session kicking the ball around. Murrell, who will handle the punting assignment against Stanford Saturday, has reached his Notre Dame form. Cagle and Hutchinson practiced drop kicking and place kicking for the extra point after touchdown.

A grand reunion was staged today between Jack Cannon, Notre Dame guard here with the All-Eastern eleven, and Harry Hillsinger, the Army guard. The two men, according to their own report, tangled in every play of the Army-Notre Dame game last month, and both came out of it badly bruised up, but they fell on each other's necks as they met today.

Comparative quiet reigned in the Stanford and Eastern Shrine camp today. The Cardinals confined their activities to a light workout this morning, while the easterners, with Dowler, Colgate fullback, E. Calderwood, Nebraska half, on the injured list, took things easy. All three teams enjoyed turkey dinners.

PITT TEAM LEAVES FOR GAME WITH S. CALIFORNIA

PITTSBURGH, Pa., Dec. 25.—(AP)—Thirty-three football players of the University of Pittsburgh, their mentors and other members of the official party entrained tonight on special coaches of the Pennsylvania railroad for their trip, starting at midnight, to the Pacific coast. The Panthers meet the University of Southern California in the Tournament of Roses classic at Pasadena, Calif., on New Year's day.

A light tapering off drill was held indoors this afternoon.

Three workouts are planned en route. The first is scheduled for tomorrow on Washington university field at St. Louis. Friday the Panthers are due in Dallas, Texas, where they will be entertained and will workout on the Southern Methodist gridiron. The third is scheduled for Saturday at a high school field in El Paso, Texas.

A lay-over of one day at Tucson, Arizona, has been planned. The squad expects to arrive at Pasadena, Calif., the morning of December 30.

All players have been reported in good condition. In order to have plenty of reserves, Coach Sutherland is taking along 14 backfield men.

TAYLOR AND MASTRO PUT FINISHING TOUCHES ON WORK

CHICAGO, Dec. 25.—(AP)—Bud Taylor and Earl Mastro, featherweight rivals, spent Christmas finishing the strenuous part of their conditioning for their ten round return engagement in the Chicago Stadium Friday night.

The winner has been promised a match with Kid Chocolate, sensational Cuban battler, and with this in prospect, the action promises to be of a spectacular variety. Mastro, the Chicago youngster rules a favorite to defeat the Terre Haute terrior.

In their previous bout, Mastro and Taylor battled ten swift rounds to what was declared a draw, with the judges and the referee all disagreeing with the verdict.

FIREMEN LOSE TO FAST UNITED METAL

Christmas morning at the local Y. M. C. A. the United Metal Co. indoor baseball team hung a neat defeat on the team representing Platoon No. 1 of the local fire department, the score being 23 to 15. It being Christmas both teams were below normal strength, each playing only six men. The line-ups were:

Firemen — Gromko 3b, Blinderman cf, Ensling 1b, Barwell c, C. Mathews 2b, Moody p.

United Metal—A. Mathews c, Johndrow p, Dickerman 1b, Whitehead 2b, Moody 2b, Russito cf.

TRACK AND SWIMMING TEAMS TO HOLD PRACTICE

Indoor track and swimming, the new sports at the Academy, will have practice daily during the remainder of the holiday vacation period. The trackmen are working out at the state armory and the swimmers at the Y pool. Both schedules will open early in January.

PLATOON NO. 2 PLAYS TEXACO TEAM THIS EVENING

This evening at the Y. M. C. A. the indoor baseball team of the second platoon of the Norwich fire department will play the Texaco A. A. The game is scheduled for 8.15 o'clock and the following is the lineups:

Second Platoon—Gale c, Burns p, Carney 1b, Lewis ss, Houston 2b, Ulrich ss, Falvey 3b, Blackburn lf, Clifford cf, Driscoll rf, Confrey, sub.

Texaco A. A.—A. Berberick p, Goddow c, Al Berberick 1b, Jacobnson ss, Boots Greene 2b, Lafferty ss, O. Berberick 3b, H. Tucker cf, Sadinsky rf.

Wyer Wins Road Race

TORONTO, Dec. 25.—(AP)—Percy Wyer, veteran runner of the Monarch Athletic club, Toronto, won the annual Christmas day road race over a snow-covered 15-mile course. His club mates, Ted Butler and Jimmy Shaw, finished second and third, respectively. The winner's time was 1:38:31.

Football Final

At Honolulu—Washington State college 12; Honolulu Town Team 6.

American Hockey Association

At Duluth: Kansas City 0; Duluth 3.

International Hockey League Final

At Detroit: Detroit Olympics, 2; Cleveland, 2 (overtime tie).

NO PENALTY FOR SLAYING OF DEER

An act concerning deer passed at the last session of the legislature does not provide a penalty for the slaying of deer in Connecticut. Observers of the law now have an opportunity to demonstrate their respect for the law as such when no penalty for transgression is involved therein.

Deer slayers may be arrested, have their hunting licenses revoked and the state may confiscate the carcasses of the slaughtered animals, but punishment for such violation of the law is not specifically included in the statute which supplants previous legislation relative to killing deer.

John W. Titcomb, superintendent of the state board of fisheries and game, admitted that such was the general situation, but it was his belief that "no true sportsman will violate the law." He cited a supreme court case which invoked a general provision in the laws (section 6653) wherein a statute was intended to provide a penalty for the commission of every misdemeanor known to the law for which penalty was not provided.

The act in question is a substitute for house bill No. 374 and reads as follows: "Section 1. No person shall hunt, pursue, wound or kill any wild deer or sell or offer for sale or have in possession the flesh of any deer captured or killed in this state, provided, whenever, on land used solely for agricultural purposes, deer shall have injured or destroyed within 30 days any fruit tree or growing crop other than grass growing or uncultivated land, the owner or lessee of such land, or any member of his family or any person regularly employed by him in regular farm work may kill with a shotgun any wild deer found thereon. The state board of fisheries and game may, in its discretion, upon application of any owner or lessee of land used for agricultural purposes, issue a permit to such applicant or to any person named by him authorizing the use of a rifle under such terms and in accordance with such rules and regulations as it may prescribe, for killing deer under the provisions of this section. Any deer killed in accordance with the provisions of this section shall be the property of the owner or lessee of the land upon which same shall have been killed, but shall not be sold or offered for sale and the person by whom or under whose direction any deer shall have been wounded or killed, within 12 hours thereafter, shall report all facts relative to such wounding or killing to the state board of fisheries and game in a writing signed by him provided any such person may report such facts by telephone or telegraph to any fish and game warden of the county wherein such deer shall have been killed or wounded. Such report shall state the time, when and place where such wounding or killing occured and shall include a description of the damage done by such deer. Any fish and game warden receiving any such notice shall forthwith notify the superintendent of fisheries and game, who may order any fish and game warden to investigate the circumstances of such killing for the purpose of ascertaining whether such deer was wounded or killed in violation of any provision of this section. Any deer killed other than under the conditions provided for in this section shall remain the property of the state and may be disposed of by the superintendent of the fisheries and game at his discretion to any state institution or may be sold and the proceeds of such sale shall be remitted to the state treasurer, who shall apply the same to the fund for the protection and propagation of game, and no person, except said superintendent, shall retain, sell or offer for sale the whole or any part of any such deer. No person shall make, set or use a trap, snare, salt-lick or other device for the purpose of taking, injuring or killing any deer.

"Section 2. Section 36 of chapter 269 of the public acts of 1929 as amended by section seven of chapter 123 of the public acts of 1925 is repealed. Approved June 25, 1929.

Mr. Titcomb said, "It is true that the act of the legislature instead of amending the then existing law was a direct statute changing the law. It enacted the new law and repealed the old one. They did not make it a section of part four for which there is a penalty clause. The legislature without doubt looked upon the act as an amendment and there seemed to be a difference of opinion among lawyers whether there was a penalty clause.

"There have already been several convictions treating the act as if it had been an amendment to part four and the convicted persons have been fined under the existing penalty. Part four deals with deer and other quadrupeds in the first section of the fish and game laws. In section 41 fines of not less than $50 or imprisonment of not more than 30 days or both penalty and imprisonment are provided.

"Regardless of existing conditions there is no question that it is the law and no sportsman will violate it. In instances of violation we will take carcasses and revoke licenses if we know the killer.

A man is never sure that he knows until he makes good.

LIBERTY HILL

Jack Griffin of Southington is spending the holidays with his grandparents, Mr and Mrs. J. A. Choquette.

About three or four inches of snow fell Monday afternoon and evening with intermittent hail and then rain which formed a crust and covered everything with ice and fine snow.

The snow plow has been cleaning the state road.

Sunday Rev. J. H. Knott preached a Christmas sermon from the text Luke 2:10-11, "And the angel said unto them, fear not, for behold I bring you good tidings of great joy, which shall be to all people, for unto you is born this day in the city of David a Savior which is Christ the Lord."

Sunday morning Rev. J. H. Knott announced that Mr. Botman, one of the speakers of the State Temperance union will occupy the pulpit of the Exeter-Liberty Hill church next Sunday morning.

WALL STREET BRIEFS

NEW YORK, Dec. 25.— (AP) —The New York, New Haven and Hartford railroad's net operating income for November totaled $3,266,869, compared with $3,418,062 for November, 1928. The aggregate for the 11 months is $30,657,876, as against $26,435,408 in the same period last year.

W. A. Starrett, president of the Starrett corporation, predicts that the total of new construction in this country next year will be materially ahead of the figures for this year with a reasonably large number of new undertakings in the first half of the new year.

Net sales of Canada Dry Ginger Ale, Inc., and its subsidiaries for the period ending Sept. 30, showed an increase of $1,767,375 over the same period last year.

Stockholders of the Pennsylvania railroad numbered 191,078 on Dec. 1, a new high record. A total of 3,032 new shareholders was added during November.

Only 150 rights, each equal to one-fourth of a seat on the New York stock exchange, out of a total of 1,100 issued last spring remain unexercised. The 920 rights, or 230 memberships, exercised to date includes 10 rights for which approval is expected to be given by the exchange soon.

Net earnings of the Associated Gas and Electric System for the 12 months ending Nov. 30, amounted to $41,703,758, an increase of $12,759,841, or 120 per cent, over the same period last year.

It Begins
This Morning
And Continues Until
Tomorrow Night
SAVARD BROTHERS
SEMI-ANNUAL CLEARANCE
SALE OF
HART SCHAFFNER & MARX
SUITS AND OVERCOATS
$35 Values
$28
$40 Values
$33
$45 and $50 Values
$38
SAVARD BROS.
207 MAIN STREET NORWICH.

CLOUDY TODAY; FAIR
WARMER TOMORROW

Norwich Bulletin

NORWICH, CONN., THURSDAY, DEC. 26, 1929

FULL ASSOCIATED
PRESS DESPATCHES

The Bulletin.

Norwich, Thursday, Dec. 26, 1929

THE WEATHER

Conditions

The disturbance that was over Lake Superior Wednesday morning has decreased considerably in intensity.

The outlook is for mostly fair weather Thursday and Friday in the Washington forecast district followed by rain on Friday in the lower lake region, and the north portion of the middle Atlantic states. Temperatures will rise on Thursday in the Atlantic states.

Winds

North of Sandy Hook—Moderate southeast over north portion and west over south portion; weather somewhat overcast Thursday.

Sandy Hook to Hatteras—Moderate to fresh northwest and west; weather partly overcast Thursday.

Forecast

For southern New England—Cloudy Thursday; Friday fair, warmer.

Observations

The Bulletin's observations show the following changes in temperature and barometric changes Wednesday:

	Ther.	Bar.
7 a. m.	23	29.70
12 m.	30	29.80
6 p. m.	31	29.90

Highest 34; lowest, 24.

Comparisons

Predictions for Wednesday: Cloudy, followed by light snow.

Wednesday's weather: Fair, followed by cloudy; not much change in temperature.

SUN, MOON AND TIDES

Day	Sun Rises	Sun Sets	High Water	Moon Rises
	a. m.	p. m.	a. m.	a. m.
23	7.12	4.22	3.52	morn.
24	7.13	4.22	4.51	0.57
25	7.13	4.22	5.47	2.03
26	7.13	4.24	6.39	3.09
27	7.14	4.25	7.27	4.15
28	7.14	4.25	8.11	5.20
29	7.14	4.26	8.53	6.11

Six hours after high water it is low water, which is followed by flood tide.

GREENEVILLE

REV. HARRY BROTHWELL RESIGNS AS PASTOR

Rev. Harry Brothwell, pastor of the Third Baptist church, read his resignation to the church at the morning service on Sunday, Dec. 22. The resignation was accepted with regret. Mr. Brothwell has been pastor of the church since Nov. 1927. He has received and accepted a call to become pastor of the First Baptist church at Waterford, Conn., and expects to begin his ministry there the first Sunday in February.

On Friday, St. John's day, will be observed by a celebration of Holy communion at 9 a. m. at St. Andrew's.

St. Andrew's Church School

The superintendent of St. Andrew's church school announces that the Christmas exercises will be held in the guild room on Friday evening at 7:30 p. m. Santa Claus is expected to make a visit.

A sister-in-law, Mr. and Mrs. Rich-

ATTENDED FUNERAL OF NIECE AT STAMFORD

Mrs. C. J. Ryan has returned to her home on Boswell avenue after spending a few days at Stamford. While there she attended the funeral of her niece, Mrs. Pearl Davidson which was held Sunday afternoon. Burial took place in Riverside cemetery, Stamford.

Mrs. Davidson was the daughter of Mrs. Florence Whittock. Besides her mother she leaves her husband, Clarence E. Davidson and three children, Donald, Robert and Louise. She was married in marriage 14 years ago and died in this city Friday morning at 11.

Mr. and Mrs. John Hourigan of Elizabeth, N. J., were guests of Mr. Hourigan's brother and sister-in-law, Mr. and Mrs. Richard Hourigan of Central avenue over the holiday.

Held Carol Sing

The H club members held their annual Christmas carol singing Christmas eve, singing at the corners of the popular streets, also stopping in front of the members' homes.

Francis Fahey of New York city is spending the Christmas holidays with his parents, Mr. and Mrs. Simon Fahey on North Main street.

John McClafferty of Southbridge spends the Christmas holidays at his home on Oakridge street.

John Keeley, student at Storrs Agricultural college, is spending the Christmas recess at the home of his parents on Convent avenue.

Mr. and Mrs. Bigelow of Fifth street spent Christmas with relatives at Moosup.

Miss William Mallon has returned to her home on Convent avenue after spending Christmas with relatives at Willimantic.

TELEGRAM OF GREETING FROM GRAND CAPTAIN BLISS

(Special to The Bulletin)

WESTERLY, Dec. 25—A telegram of Christmas greeting was received Wednesday noon by Narragansett commandery from Forrest A. Bliss of Fitchburg, Mass., grand captain of the guard and division commander of the fifth division of the grand commandery, Massachusetts and Rhode Island, to which Narragansett commandery is assigned.

THREE MEN KILLED IN CRASH OF AIRPLANE

DUNN, N. C., Dec. 25—(AP)—Three men were killed late today when an airplane in which they were riding failed to right itself after a loop-the-loop and crashed to the ground within the Dunn city limits.

The dead:

Alton Stewart, pilot, of Coats, near here.

Worth Stevenson, student flier, of Angier, a few miles from here.

High Blalock, passenger, also of Angier.

STEAMER ROBERT E. LEE WAS DISABLED OFF CITY ISLAND

NEW YORK, Dec. 25—(AP)—The Robert E. Lee, of the Eastern Steamship line, with several hundred passengers bound for Boston aboard, was forced to return to Pier 19, North River, today, after being anchored off City Island all night with a stripped turbine.

The passengers were refunded their fares and proceeded to Boston by train. The vessel left her pier at 5 o'clock Christmas eve and stripped her turbines an hour later off City Island.

A thief picked out a policeman's home, that of Leon C. Kirchmeyer at Buffalo, N. Y. Jimmying the rear window during the absence of the family on Kirchmeyer's day off, the robber departed with the policeman's service revolver, badge and handcuffs, not to mention two watches.

CHRISTMAS UNUSUALLY QUIET FOR POLICE AND FIRE DEPARTMENTS

Christmas day was unusually quiet for both the local police and fire departments. Not a call was received by the fire department throughout the entire day and but one arrest was made by the police, and that on a minor charge. No arrests were made Christmas eve, the only arrest of the holiday being that of a local man who is charged with intoxication. He was taken in charge Wednesday night and is the only man booked to appear in the city court this (Thursday) morning.

There was a brief session of the city court Wednesday morning, when two Thames street men were presented on charges of violation of the liquor law. They were Paul Anthony, No. 41 Thames street and Charles Sabra of No. 129 Thames street, and the charges against them are transporting liquor. Both of the accused were arrested Tuesday afternoon by State Police Officer Smith. Their cases were continued until January 7th at which time they will appear for trial. In the meantime the accused are at liberty under bonds of $1,000 each.

Although the city streets were quite slippery, due to Monday's snow and hail storm, no automobile accidents were reported.

MACHINES DAMAGED IN NORWICH AVE. CRASH

Two automobiles collided about 7 o'clock Tuesday evening on Norwich avenue near Tafts station. A box left on the highway by a child was the cause of the crash and both machines being considerably damaged. The machines figuring in the crash were a DeSoto sedan owned by Edith Ogden of 104 Sheffield avenue, Pawtucket, R. I., and driven by Alfred D. Gaudette of 26 Regent avenue, Providence, and a Chevrolet sedan operated by James H. Marey of East Main street, Jewett City.

The Marey machine had its right mudguard damaged, right front axle bent and one headlight twisted, while the other car suffered a bent right front mudguard, a broken right headlight, the right front tire was blown and the steering wheel bent. The collision was investigated by Constable Louis Paquette of Taftville.

TWO STONINGTON MEN ARRESTED AFTER CRASH

(Special to The Buletin)

WESTERLY, Dec. 25—Charles Maxson of 56 Elm street, Stonington, was held under $200 bonds at the Liberty street lockup tonight, charged with operating a motor vehicle while under the influence of liquor. His companion, John Loppez, 21 Diving street, Stonington, was held under $25 bond on an intoxication charge.

The arrests were the result of an automobile crash on West Broad street, Pawcatuck, at 9.30 o'clock tonight. The rear end of the Dodge car of Thomas P. Patton of 2 Newton court, Westerly, unoccupied and parked in front of the Grills Service station on West Broad street, was struck by the Buick sedan driven by Maxson. The bump drove the Dodge some 20 feet ahead. Considerable damage was done to both cars. No one was injured. The occupants of the Buick claimed they pulled over to that side of the street to allow another car to pass. Patrolman George L. Seidell and Constable A. D. Hill after investigating took both men to the Liberty street jail where Dr. John Coughlin, jr., was called and pronounced both to be under the influence. They will be given a hearing before Judge William A. Wilcox in a special session of Stonington court Thursday morning.

Officers Seidell and Hill had barely finished their investigation of the drunken driving case when they were called to lower Mechanic street by the report of a man lying in the middle of the street in danger of being run over. They found the man had been moved to the side of the roadway out of danger. When lodged in the lockup at 10.30 he was too intoxicated to remember his name. He too will be in court in the morning.

BACKUS HOSPITAL NURSES HELD HOLIDAY SOCIAL

A Christmas programme and entertainment, in charge of the preliminary class of student nurses at the W. W. Backus hospital training school, was given Monday evening at the nurses' home. Nurses at the hospital, members of the medical staff and trustees and Miss Lucy G. Abbott, superintendent of the hospital, were present. Announcement was made at the social that the hospital had received a gift of $100 from H. F. Dawley and that the women's auxiliary had donated gifts for the patients in the wards.

Following a delightful programme consisting of songs and witticisms by the student nurses, Misses Laura L. Pellarin, Sadie Portelance, Florence Date, Edna Baldwin, Madeline Lynch, Thelma Bjurstrom, Ruth Lafarop, Theresa Dziecinny, Frances Montgomery and Hilda VanTassel, Santa Claus, impersonated by Dr. Koplang K. Markoff, appeared. He distributed gifts from a beautifully decorated Christmas tree.

INCIDENTS IN SOCIETY

Mr. and Mrs. Stanley W. Vaughn are spending the holidays with the latter's mother, Mrs. William N. Blackstone.

Mrs. William H. Palmer entertained a family dinner party Christmas day at her home, Elm Hill.

Mr. and Mrs. Charles Sage, from Atlantic City are visiting over the holidays with Mrs. Sage's parents, Dr. and Mrs. Charles Child Gildersleeve, of Lincoln avenue.

Following a family dinner party Wednesday at the home of Mr. and Mrs. Charles V. James, of Broad street, there was a Christmas tree and in the evening their children, Jordan, Clementine and David entertained neighborhood friends with moving pictures.

Miss Lucas and Miss Mary C. Lucas entertained a small dinner party on the holiday at their home on Sachem street.

Mrs. Albert Lewis, of Elm Hill, who has been visiting her son, Charles F. Lewis, in Bridgeport, was a member of a family dinner party Christmas day at the home of Mr. and Mrs. Reginald Reynolds, in Greenwich.

Prof. Thomas Gilbert Brown is up from New York to pass the holidays at his home on Otis street.

Miss Evelyn Huntington, a student at Vassar, is spending the holidays with her father and mother, Mr. and Mrs. John P. Huntington, of Harland road.

Mr. and Mrs. J. Ralph Howe entertained a family dinner party Christmas day. Their daughter, Miss Patricia Howe is at home from Miss Porter's School, Farmington, during the holiday recess.

Christmas day found the Park church manse filled with young people. Merrell Shipherd home from the School of Social Work in New York, with his friend, Hamish Mathew, of Yale Divinity school and from New Zealand, Henry F. Shipherd from Oberlin college with his friend, Jack Service, from Shanghai, China, and a junior in Oberlin; Mary Esther Shipherd from Oberlin and her friend, Susanne Clifton, an art student in New York.

The wise wife has no wishes for her husband to gratify

NEW LONDON COUNTY CLERGY TO MEET HERE

Announcement was made Wednesday evening by Archdeacon J. Eldred Brown, rector of Trinity Episcopal church, that the ministry of New London county and vicinity are to meet at the church Friday afternoon and evening, Jan. 3, for a quiet gettogether day at the invitation of the Episcopal churches of Norwich and Yantic. At the morning session an address will be given by Rev. Elwood Worcester, D. D., recently of the Emmanuel Episcopal church, Boston, who will also speak in the afternoon. Rt. Rev. Campion Acheson, D. D., bishop of Connecticut, will be present at the meeting. The program will be carried out as follows:

10 a. m. Personal greetings as the brethren arrive by the chairman of the constitution committee and the Rev'd Messrs. Richey, Parkes and Norris of the entertaining churches.

10:30 a. m. Devotions: "The 1900th Anniversary of the Christian Church," The Rt. Reverend Edward Campion Acheson, D. D., bishop of Connecticut. The Reverend David A. Pitt, D. D., Central Baptist church, Norwich. The Reverend Theodore M. Shipherd, D. D., Park Congregational church, Norwich.

11.30 a. m. Address I: "The Ministry of Healing," by the Reverend Elwood Worcester, D. D., recently of Emmanuel Episcopal church, Boston. Discussion opened by the Reverend Herbert B. Hutchins of the Quaker Hill Baptist church, Waterford. The Reverend Arthur S. Wheelock, Congregational church, Willimantic.

12.40 p. m. Words of welcome and announcements by the rector of Trinity Episcopal church.

1 p. m. Dinner at the United Church Community house, Grace by the Reverend Joseph Cooper of Trinity M. E. church. Response to hosts and churches by the Reverend Charles E. Ricketts of the Greeneville Congregational church, Norwich. Brief business session.

2.15 p. m. Address II: "Psychology and Religion," by Dr. Worcester.

3 p. m. Discussion by the Reverend Charles E. Spaulding, D. D., M. E. church of New London and The Reverend Alexander H. Abbott, United Congregational church, Norwich.

3:45 p. m. Closing devotion led by the Reverend W. Frederic Williams of Calvary Episcopal church, Stonington.

The continuation committee, which is in charge of the meeting, comprises, Archdeacon Brown, chairman, Revs. A. N. Foster, Charles E. Spaulding, David A. Pitt, W. Frederic Williams and Henry W. Hulbert, secretary and treasurer.

DISTRIBUTED GIFTS TO OVER 500 CHILDREN

Through the courtesy of the family welfare committee of the United Workers, Miss Julia Corcoran, executive secretary, in charge, 560 children of needy families of Norwich were made happy on Monday and Tuesday when Christmas gifts were distributed to them. The committee was assisted in the distribution of gifts by others who generously lent their machines. Gifts were provided by the Norwich Boy Scouts, who collected them throughout the city, and the Woman's City club.

THREE LIGHTED TREES AT STATE HOSPITAL

Norwich state hospital shows the Christmas spirit by having three prettily lighted trees which make a brilliant show for those driving along the Military highway as well as for patients and staff at the hospital.

TAFTVILLE

Mr. and Mrs. Raymond A. Pingree and daughter, Miss Lois C. Pingree of Saylesville, R. I., spent Christmas with Mrs. Pingree's father, Axel L. Aberg and her sister, Miss Helen C. Aberg of North Third avenue.

Wilfred Linderson of Bridgeport is spending this week at the home of his parents, Mr. and Mrs. Alfred Linderson of North Third avenue.

The annual Christmas entertainment of the Taftville Congregational church school was held Monday evening at the church, and consisted of the singing of Christmas carols and recitations by the pupils of the school. There was also a tableau of The Nativity. After the program had been concluded the scholars enjoyed the gaily lighted Christmas tree, a visit from Santa Claus and distribution of gifts.

Among the beautiful evergreen trees illuminated for the holiday season is the giant spruce on the grounds of the Sacred Heart rectory on Providence street.

When the members of the Men's club of the Taftville Congregational church hold their next meeting, the speaker is to be Henry F. Powers, president of the Uncas-Merchants National bank of Norwich.

Miss Blanche Molleur of Hartford passed the holiday at the home of her parents, Mr. and Mrs. Archie J. Molleur and family of Providence street.

The icy crust on the snow made good skiing for the youngsters of the village on Christmas day.

Stephen Patrylo has returned to his home in Voluntown after a short visit with Peter Lukoff of North Third avenue.

Mr. and Mrs. Joseph Laramie of Plainfield were Christmas guests at the home of the former's brother-in-law and sisters, Mr. and Mrs. Wilfred Smith and Miss Lillian Laramie of North B street.

Mr. and Mrs. Archibald Torrance of North Third avenue are in Hollis, L. I., where they are visiting their son-in-law and daughter, Mr. and Mrs. Bruce Riggs and family.

Spending Christmas with her parents, Mr. and Mrs. George Adams of Norwich avenue, Mrs. Charles E. Ambler of New York is in town.

Holiday guests at the home of Mr. and Mrs. E. W. Yerrington and family of South Second avenue were their son-in-law and daughter, Mr. and Mrs. Harold E. Linderson and their daughter Janet of Centerville, R. I.

Queer isn't it, that water always freezes with the slippery side ---

LOCAL JEWISH PEOPLE TO CELEBRATE FEAST OF LIGHTS

The Feast of Lights known in Hebrew as Hanukkah, will be celebrated by the Jewish people of Norwich for a period of eight days beginning this (Thursday) evening and ending Friday, January 3, 1930. This feast is characterized by its beautiful ceremonial of lighting candles in the home and the synagogue, the number of candles being increased by one each consecutive evening. It has its origin in a historic experience of the Jewish people, embracing memories and achievements so unique and heroic that it is ardently cherished and commemorated by Jews of every rank and affiliation, of every sentiment and cultural aspiration.

Following the death of Alexander the Great in 323 B. C. E., Palestine was the bone of contention between the Seleucids who ruled in Syria and the Ptolemies who ruled in Egypt. In the year 168 B. C. E., Antiochus Epiphanes, having political control of Palestine, sought to root out the Jewish religion and its practices. He converted the Temple of Jerusalem into a sanctuary to Jupiter and set up the statue of the Greek god on the temple-altar. He erected heathen altars in many country towns and commanded the Jews to eat of forbidden foods. He ordered Torah scrolls to be rent to pieces, and placed the practice of Jewish rites under penalty of death. In this way, Antiochus Epiphanes sought to uproot every vestige of Judaism from the land of Judah.

In this critical hour, Judaism and the Jewish people were saved by the heroic zeal of the priestly son of Modin, Judah the Maccabee. Spurred on by the religious devotion of his father, Mattathias, and aided by his four valiant brothers and a select group of brave men, he waged an open rebellion against the tyrannic rule of Antiochus Epiphanes. He routed the prodigious Syrian hosts in a number of combats, till he finally dealt them a shattering blow in the year 165 B. C. E. He tore down the heathen altars and rededicated the Temple of Jerusalem to the worship of the One God. With prayers of thanksgiving and songs of joy this glorious victory of the Jewish spirit over the forces of tyranny and oppression was celebrated for a period of eight days.

The commemoration of this historic event is as unique and significant as the event itself, since it revives in our hearts today the necessity for courage and heroism. The candles which we light today not only recall to us the strifes and battles of our fathers of old, not only fill us with a love for all that is noble in our ancient heritage, but also symbolizes vividly the aspirations of humanity for freedom of conscience—freedom to pursue the paths of justice and righteousness in deeds as well as in thought.

Plan Membership Drive

Plans were discussed for the coming membership drive of the New London county farm bureau at a meeting of town chairmen of teams at the home of Mrs. Sidney Hall of Preston, chairman of Section No. 3. Present at the meeting were Joseph Clark of Ledyard, Miss Elizabeth McClimon of Preston, E. C. Gray of North Stonington, Mrs. E. M. Woods of Stonington and Margery Brewster of Griswold and the home demonstration agent, Miss Ruth Russell. There is to be a meeting Friday evening of members of Section No. 1, Elisha Waterman, chairman, at his home in Lebanon. Club Agent Randolph Whipples is expected to be present at this meeting.

NORWICH TOWN

FEAST OF THE NATIVITY AT THE CATHOLIC CHURCH

At the Sacred Heart church Christmas day, the first mass was at 6:30 o'clock and there was mass at 8:30. At 10 o'clock, Foeppels mass was sung by the senior choir, which also provided the music at the first mass. Miss Mary Buckley and Mrs. Morgan Cronin, a former soloist at this church, sustained the solo parts. At the eight-thirty mass the junior choir sang carols and hymns expressively. The organist, Mrs. William A. Murphy, who directed the musical part of the service, played at the offertory Adeste Fideles. Rev. Edward J. Quinn, the pastor, read the Gospel of the day from St. Luke, second chapter. Preceding his sermon, he wished his parishioners a happy and joyous Christmas. In his sermon, Rev. Father Quinn dwelt in particular on the significance of the birth of the Saviour. At the epistle side of the altar was a reproduction of the Christ child's crib. The altar was beautifully decorated with roses, carnations, lilies, poinsettias and evergreen wreaths. In the sanctuary were potted palms.

Rev. Father Quinn wore vestments of white and gold. Benediction of the Blessed Sacrament followed the last mass. There were large congregations at all three masses. The decorations were in charge of the Altar society.

Mr. and Mrs. George A. Peck, of Norwich Town, entertained a company of relatives Christmas day, at turkey dinner. Those present included Mr. Peck's mother, Mrs. Theodore D. Peck of Westchester and her daughter, Miss May Peck, a teacher at the school in Greenwich who is passing the holiday recess at her home in Westchester, and Mr. and Mrs. Edward Peck and Harold Snell, who resides with them also, of Westchester, as well as Mrs. Peck's sisters, Misses Annie and Rose Smith, of Colchester. Their son, Crosby Peck, a student at Bryant-Stratton college, Providence, arrived home Friday evening, to remain over the holiday season, returning at the beginning of the new year.

Other Norwich Town young people, home from college to pass the Yuletide season, include Miss Elizabeth Avery, from the Connecticut College for Women, and Reginald Avery, from Wesleyan college, Middletown, who are with their parents, Mr. and Mrs. Dwight W. Avery; Miss Louise Avery, from Willimantic State Normal school, who is at the home of her parents, Mr. and Mrs. Frank S. Avery; Miss Margaret Chapen, instructor in an out-of-town school, is also passing the holiday recess with her mother, Mrs. Charles W. Chapin of Town street.

There is to be a party for the Junior C. E. society in the chapel of the First Congregational church Friday, at 2:30, under direction of Mrs. Ernest Washington, leader.

The meeting of the Congregational church school is to be held Sunday next, following the school session at 12:45, in the chapel.

Ever Ready Circle of the King's Daughters connected with the First Congregational church, is to hold its annual Christmas service at Norwich almshouse at three o'clock Sunday afternoon. The pastor and others will assist in the service.

Miss Clementine C. Bachelor, of New York, is passing the holiday season with her sister, Miss Mary Bachelor and her brother, Thomas Bachelor, of East Town street.

METHODIST CHRISTMAS TREE HELD WEDNESDAY EVENING

The Methodist Episcopal church was filled Christmas night when the annual Christmas entertainment and tree of the church school was enjoyed. The event was in charge of Mrs. Richard Carter. The program follows: Musical prelude played by Virginia Ward; hymn, "We Three Kings of the Orient," congregation; prayer, by the pastor, Rev. George Warren Potter; welcome, Marjorie Brailsford; Christmas Candy, Charles Sullivan, Eleanor Smith, Beatrice Ward, Helena Kelly, Jeanett Fargo, and Dorothy Brailsford; A Christmas Gift, Norma Wilkinson; recitation, May Iva Smith; song, "Away In a Manger," Marjorie Brailsford and Jeanett Fargo; reading, "A Boy Sort of Christmas," Mary Waters; recitation, "Billy, Bobby and Me," John Yetke; song, "It Came Upon the Midnight Clear," church school; recitation, Arthur Bennett; "Santa Claus Is Coming," Marion Gripps; exercise with candles, Mary Scoville, Betty Yetke, Marion Cripps, Arlene Wilkinson and Jane Waters; drama, Mother, Mrs. Arthur Fulton; Son, Richard Snow; the musical selections during the drama were sung by Virginia Ward and Florence Gembel. Santa Claus' arrival and introduction by the pastor. Those who helped Santa distribute gifts were Leon Ladd, Frederick Ross, Arthur Bennett and Donald Olsen. Santa Claus was impersonated by Ralph Smith. The exercises closed with the singing of "Hark The Herald Angels Sing," by the congregation and benediction by the pastor. The tree was secured by Stanton W. Brown, the gifts purchased by Mrs. Reginald Ward and Mrs. Lewis E. Aldrich. The collecting committee was Virginia Ward and Muriel Rose.

Mt. Calvary Christmas Social

Mt. Calvary Baptist Sunday school will hold its Christmas tree Thursday evening, at the church. It was announced Wednesday. There will be an attractive programme for the children as usual.

JANE PARIS SHOPS

191 MAIN STREET

Ready Thursday At 9 A. M.

See Our Window Display

Hundreds of New Hats Shown for the First Time

An Event That Is Vastly Different

HAT SALE!

OUR ENTIRE STOCK

Hand Made Felts -- Metallics -- Velours
Soleils -- Satin Combinations

The Most Sensational Value-Giving Event Ever Presented

IN 2 SENSATIONAL GROUPS

Hats made to sell for $2, $3 and $3.50. $1

Styles which you usually find at $4 and $5. $2

14 of the Newest Winter Shades, Including Black and the New Browns.

Regular Headsizes, Large and Extra Large — Headsizes in Youthful Styles.

The Next Red Arrow Auction

WILL BE HELD AT 9:30 O'CLOCK

Friday, December 27, at The Palace Theatre

ALL AUCTION BLOCKS WILL CLOSE AGAINST FURTHER BIDDING AT 5:00 O'CLOCK, THURSDAY, DEC. 26th.

Be sure your High Auction Bid Is Placed in an auction block before the above time. There will be 145 Happy Winning Bidders at this Auction. Will you be one of them? Bring all of your Red Arrow Money to the Auction! Sit with your friends! You may wish to borrow and lend Red Arrow Money in the open bidding, which will follow the regular closed auction

THE BOOSTER VOTING CONTEST WILL END AT 5:00 O'CLOCK, THURSDAY, DEC. 27th. ALL BOOSTER VOTES MUST BE IN THE BOOSTER BALLOT BOX BEFORE THAT TIME

This is your last opportunity to use Booster Ballots. They will be of no value following the closing of the Booster Ballot Box. Deposit all Booster Ballots for your favorite Booster Now!

Winners of the Booster Voting Contest will be announced during the regular Red Arrow Auction. Prizes will be awarded immediately.

DON'T MISS THIS AUCTION!

RED ARROW PLACES

"When You Spend a Dollar here You get a RED ARROW dollar back"

FOLLOW THE ARROW TRADE MARK

A. N. ALEXANDER & CO
231 Main Street

DIAMOND SHOE STORE
18 Franklin Street

FERGUSON'S
239 Main Street

HANOVER-CURLAND CO.
24 Franklin Street

LOUIS POLLOCK
Men's Clothing—327 Main Street

POWERS BROS.
16 Bath Street

REID & HUGHES CO.
201 Main Street

SHETUCKET HARNESS CO.
57 Broadway

IDEAL SERVICE STATIONS
646 Boswell Ave.—50 Town St.

LEROU DRUG STORE
289 Main Street

O'NEIL ELECTRIC CO.
13 Franklin Street

PALACE THEATRE
Rose Place

SILBERMAN FURNITURE CO.
37 Main Street

JULIAN L. WILLIAMS
25 Town Street

WILLIAMS TIRE & SUPPLY CO.
315 Main Street

UNITED FRUIT & VEGETABLE CO.
240 Main Street

Red Arrow Service Co., Springfield, Illinois...Plan and Instructions copyrighted and Patented.

Norwich Bulletin

1790 1929

VOL. LXXI—No. 310 | POPULATION 35,893 | NORWICH, CONN., FRIDAY, DECEMBER 27, 1929. | EIGHT PAGES — 64 COLUMNS | PRICE TWO CENTS

PROHIBITION THE TOPIC OF WHITE HOUSE DISCUSSION

Views Were Exchanged by President Hoover and Senator Borah—Neither Would Make Public the Details—Senator Borah's Arraignment of the Entire Volstead Enforcement Line-Up Has Intensified the Tension Over Prohibition in Washington—Senator Sheppard, Who Wrote the 18th Amendment. Disagrees With Opinions of Borah.

WASHINGTON, Dec. 26.—(AP)—Senator Borah's despair of ever enforcing prohibition "with the present personnel from top to bottom" today led to a personal discussion on that inflammatory topic between him and President Hoover during luncheon at the white house.

Not another subject was mentioned, but details of the views exchanged were withheld both by the chief executive and the republican dry from Idaho. Having taken a leading role in the Hoover presidential campaign through his emphasis of the prohibition issue, Senator Borah's Christmas eve arraignment of the entire Volstead enforcement line-up has intensified the tension over prohibition in Washington.

The latest flare-up was another return to the limelight from the treasury department today. Under-Secretary Mills divulged plans for a unified border patrol and limitation of the number of Canadian ports of entry, as means to restrict smuggling liquors. He said the treasury would submit these to congress as soon as it names a joint committee to consider enforcement questions.

Only yesterday the treasury, through Prohibition Commissioner Doran, had assailed Borah's condemnation of the whole Volstead personnel as "bound to have a disheartening effect" on the morale of those doing the work. At the same time Attorney General Mitchell blamed congress for not strengthening the enforcement machinery.

Borah stood by his celebrated "top to bottom" indictment, with a consequent increase in speculation as to just who he considered to be at the "top." Neither before nor after his luncheon engagement at the white house did the Idaho senator specify anyone he had in mind.

The latest senator to enter the controversy was Sheppard of Texas, a democrat, who wrote the 18th amendment. He took a directly opposite stand from that of Borah by contending that enforcement was a success when measured by the standard of a majority of people obeying the law and most cases against offenders resulting in convictions.

"Further action is merely a question of making enforcement still more effective," said the Texan.

"I believe that President Hoover is doing everything within his power in this direction, that he is in intimate touch with his executives and investigators, that if there is anything wrong with them he will be the first to ascertain and correct it, and that these agencies are entitled to the confidence and support of the American people."

Senator Harris of Georgia, a pronounced dry among the democrats, pitched into the dispute again with a declaration that the treasury needed more money to combat bootleggers and smugglers. He maintained that more cash would make possible the employment of a better class of dry agents.

In his statement, Under-Secretary Mills pointed out that all prohibition personnel except the prohibition commissioner is selected from lists submitted by the civil service commission and that the treasury and prohibition bureau have nothing to do with the selection of the men prior to the submission of the lists.

Explaining why the plans of prohibition reorganization were being delayed through failure of congress to appoint the committee, Mills said the treasury would call for the unification of the border patrol under the coast guard with certain designated ports of entry. In addition to getting congressional approval, he said, the Canadian government would have to acquiesce.

President Hoover, in asking congress last June to appoint the committee to cooperate with committees from the department of justice and the treasury in drawing up a reorganization plan for prohibition enforcement, asked that it be done with utmost expedition. The senate approved the resolution shortly before it adjourned for the Christmas holidays.

What is the Trouble?

While the senatorial disputants over enforcement were hurling their say, Mayor H. Curran, president of the Association Against the Prohibition Amendment, issued a formal statement concerning the developments. It read:

"I see by the papers that Borah says the only trouble with prohibition is that the snoopers do not snoop efficiently, but Mitchell says the trouble is with congress, while Doran says the trouble is with the American people.

"Did it never occur to any of them that perhaps the trouble lies in the law itself?

"Perhaps they have read their Iolanthe well enough to make a trip and do this little chorus for us:

"The law is the true embodiment
Of everything that's excellent.
It has no kind of fault or flaw
And I, my lords, embody the law."

ALLEGED DIVERSION OF INDUSTRIAL ALCOHOL

CHICAGO, Dec. 26.—(AP)—Three afternoon papers, the Times, Post and News, today state that more than 1,000 local businessmen, prohibition officials, politicians and bootleggers are under investigation in connection with the purported diversion of $50,000,000 worth of industrial alcohol to illegal channels.

The papers state Alexander Jamie, chief of the Washington prohibition unit, and under cover agents discovered the alleged sinister conspiracy after six months work.

Jamie told the Associated Press: "As far as I know there isn't a particle of truth to the report." District Attorney George E. Q. Johnson, denied it in part.

"What there is to it is before the grand jury and cannot be discussed," he said, "but I can say that what there is to it is nothing at all like the report in the papers."

According to the newspapers the investigators were reported to have found that more than 200 business men obtained "alcohol withdrawal permits through the influence of politicians presumably for the preparation of legal products and that a large percentage of the alcohol was being diverted to bootleggers.

A syndicate, the papers stated, operated all over the middle west and maintained branches in cities as far distant as New York and Denver, accomplishing diversion through an elaborate system of bookkeeping.

Officials of the local prohibition enforcement unit also denied knowledge of the investigation.

MANVILLE, WYO., BEING DESERTED BY RESIDENTS

CHEYENNE, Wyo., Dec. 26.—(AP)—House by house Manville, Wyo., is being divested of its homes and business structures.

Property owners have been moving buildings out of town at the rate of two or three a week since bonds issued by the municipality were defaulted. The mayor of Manville appealed to the state attorney general but was advised there was nothing in the Wyoming law to prevent a man from moving his house.

Manville once was a thriving little town. It slumped, however, and extensive municipal improvements for which the bonds were issued, went into disuse. A large hotel built recently was moved nearly 100 miles to another town. Some buildings are being moved just outside the city limits.

There are now between 100 and 125 houses left in Manville, many of them unoccupied, and the population of the town is barely 300. During its boom days the population was more than 2,000.

150 PERSONS ENDANGERED WHEN FLOOR COLLAPSED

LANCASTER, Pa., Dec. 26.—(AP)—The lives of 150 people attending a card party on the second floor of the American Legion home at Quarryville, near here, were endangered tonight, when the roof of the building collapsed and fell to the second floor. The second floor weakened and threw the crowd to the first floor.

Rescue workers immediately began removing the debris in an effort to rescue the crowd which was caught in the ruins.

Doctors from Quarryville and surrounding towns were called to treat the injured while they were being removed from the structure by firemen and Boy Scouts.

Practically every family in Quarryville was represented at the card party.

The debris buried the crowd. Firemen and Boy Scouts immediately began extricating the injured.

Mrs. Frank Forbes and Mrs. Carrie Haverstick, both 35, were found to be suffering from severe injuries. They had both been playing cards on the second floor. They with the other injured were taken to physicians offices for treatment.

BODY OF SOLDIER WAS FOUND IN FIELD

DELAWARE CITY, Del., Dec. 26—(AP)—The body of Arthur Cline, 21, a soldier of the first engineers at Fort DuPont, with two bullet wounds in the head, was found late today in a field near here. His home was in Amsterdam, N. Y.

Police believe he was slain on the highway and then dragged down a steep embankment through a hedge into the field. The body was found by John Rush, 19, of this city, who was hunting rabbits.

Cline had been granted a ten days leave to visit his parents in Amsterdam over the holiday. He left the fort Tuesday afternoon.

Robbery, the authorities said, probably was the motive for the slaying.

Cline's father was said to be a blind poet.

PROMINENT CHICAGO ARTIST SUED FOR $100,000

CHICAGO, Dec. 26—(AP)—Gifford De Witt Youngblood, Attleboro, Mass., and Corydon, Iowa, today filed suit for $100,000 damages against Louis Jacques, prominent Chicago artist, Mrs. Jacques and Dr. Vahan H. Magarian, alleging alienation of Mrs. Youngblood's affections.

Youngblood and his wife, daughter of the Jacques, eloped and were married at Rock Island, Ill., March 2, going from there to the Youngblood family home at Corydon, Iowa. He alleged his wife left him through the interference of the defendants in the suit. Youngblood is a former student at the University of Iowa.

BORAH RECEIVES MESSAGE FROM SOVIET GOVERNMENT

WASHINGTON, Dec. 26.— (AP) — An airplane search through the frozen north for Carl Ben Eielson and Earl Borland, missing American aviators, was assured today in messages received from the soviet government.

Although the United States does not recognize the soviet, a cablegram was received by Chairman Borah of the senate foreign relations committee from M. Litvinoff, acting foreign commissar at Moscow, which said an expedition would be sent out in a few days to search for the fliers.

REPORT LOSS OF BELGIAN SHIP AND CREW OF 25

SOFIA, Bulgaria, Dec. 26—(AP)—An unconfirmed report tonight said 25 members of the crew of the Bulgarian merchant ship, Varna, 2,000 tons, had been drowned when the ship sank after a collision with an unnamed Greek ship in the Sea of Marmora. Four sailors were saved.

CABLED PARAGRAPHS

VATICAN CITY, Dec. 26—(AP)—Pope Pius tonight received Cardinal Hayes, of New York in a private farewell audience before the latter's departure for the United States.

SEVILLE, Spain, Dec. 26—(AP)—Count de Aldama, former deputy from Granada, who is now a simple monk in the Salesian Monastery here, yesterday celebrated his first mass, assisted by his two sons.

BUENOS AIRES, Dec. 26—(AP)—Police investigation of the attempt on the life of President Hipolito Yrigoyen satisfied them that Gualberto or Gualterio Marinelli acted alone and not as the agent of an organized band.

BERLIN, Dec. 26—(AP)—After two days of heated discussion at the French embassy the Berlin diplomatic corps, today finally appointed the new papal nuncio, who has not yet been named, to be dean of the corps, succeeding the departed Cardinal Pacelli.

LINK'S MURDERS WITH HOLD-UP AT DINNER FOR MAGISTRATE

NEW YORK, Dec. 26—(AP)—A year ago July 1 Frankie Yale was killed. Last June 24 Frank Marlow was "taken for a ride." December 7 a dinner party being given for Magistrate Albert Vitale was held up.

Today the two unsolved gangster murders and the holdup of the dinner for the city magistrate were linked together, all because a detective lost his pistol.

The holdup was "faked," Police Inspector Joseph J. Donovan testified today at the departmental trial of Detective Arthur Johnson under charges of conduct unbecoming an officer and consorting with criminals, growing out of the publicity given the loss of his pistol. What the holdup men wanted, Donovan said, was a contract for the killing of Yale and Marlow, signed by a Bronx racketeer and on which $15,000 was due.

The contract, he said, was in the pocket of a "man from Chicago" who, lulled into a sense of false security, walked into the trap the New York slickers had set for him.

As Inspector Donovan told it, Yale and Marlow, who had many packets, had been poaching on preserves Terranova claimed as his own. Terranova didn't like it. He got in touch with some friends in Chicago who agreed—for $20,000—to get the two men out of his way. He paid them $5,000 on account.

Yale, driving along a sedate Brooklyn street a year ago last summer, was suddenly forced to the curb by another car and a hail of bullets and pistols, sawed off shotguns and sub-machine guns poured in through his coupe window. They buried him in a $15,000 casket.

The night of June 23, this year, Marlow was dining with friends in a Broadway cafe. He walked to the corner with three men and entered an automobile. The next morning his body, two bullet wounds in the head, was found in an isolated Long Island road.

Eventually the Chicago man wanted his $15,000 and didn't want to wait any longer. The New York racketeers couldn't kill him and take the contract for they knew, as he warned them, that if he came to harm it wouldn't be healthy for them.

On the night of Dec. 7 the man from Chicago was in town, with the contract in his pocket. They could pay, he said, or he would mail the contract and an explanatory letter to Police Commissioner Whalen.

RUM SHIP SEIZED THREE MILES EAST BOSTON LIGHT

BOSTON, Dec. 26—(AP)—United States coast guard patrol boat seized the 10-foot auxiliary Nova Scotia schooner, Irene C., three miles east of Boston lightship before dawn today and brought her into port, loaded with about 1,000 cases of assorted liquors, mostly high grade champagne. The value of the cargo was placed roughly at $100,000 by the appraisers' office.

The schooner's captain, Norman Conrad, her mate, and her crew of seven, were arraigned in United States district court, charged with conspiracy to smuggle liquor into the United States and held in bail totaling $17,000.

FOUR RADIOGRAMS RECEIVED FROM BYRD

WASHINGTON, Dec. 26—(AP)—Four radiograms, sent from a tiny snow-covered hut in the Antarctic, were received in Washington today from Rear Admiral Richard E. Byrd, expressing his gratitude over his recent elevation in rank by congress.

The two most personal and informal messages were addressed to Speaker Longworth and Chairman Britten, of the house naval committee, another was received by Senator Swanson, of Virginia, author of the measure to make Byrd the youngest of rear admirals, and the receipt of still another was announced by the navy department.

LINDBERGHS TO MAKE FLIGHT TO PACIFIC COAST

VALLEY STREAM, N. Y., Dec. 26—(AP)—Officials of Transcontinental Air Transport-Maddux Air Lines announced tonight that Col. Charles A. Lindberg, technical advisor of the system, will take off tomorrow with Mrs. Lindbergh on the first leg of a flight to the Pacific coast.

The Lindbergs will spend the rest of this week on personal business at points between here and Columbus, Ohio. Next week will be spent on an air survey of lines between Columbus and the Pacific coast, stopping at all important points. The flyers will visit Los Angeles and San Francisco, and perhaps inspect coastwise extension of T. A .T. Maddux services in California and Mexico.

PREPARING FOR FIRST CUBAN LABOR CONGRESS

HAVANA, Dec. 26.—(AP)—Preparations are going forward for the opening, on Jan. 15, of the first Cuban labor congress ever to be held with large delegations from all parts of the island and with a delegation to come from the American Federation of Labor, as observers.

The program being drafted will be wholly dedicated to the discussion of problems affecting working conditions throughout the island.

13-YEAR OLD CHINESE GIRL SECOND IN SPELLING BEE

SPRINGFIELD, Ill., Dec. 26—(AP)—Emma Quong, 13 year old Chinese girl of Havana, Illinois, spelled down all but one contestant in the Illinois state spelling bee here today.

She failed on the word "colic" by adding the letter "h."

Marie Dansch, 13, of Golconda was named champion and Emma Quong second.

Honor For President-Elect Rubio Of Mex.

President Hoover Ignored Precedent in Calling at the Mexican Embassy.

WASHINGTON, Dec. 26.— (AP) — President Hoover ignored precedent today to honor Pascual Ortiz Rubio, the president-elect of Mexico.

With Mrs. Hoover, he visited the next chief executive of the republic to the south and Senora De Ortiz Rubio at the Mexican embassy. A call at the white house by the Mexican visitors had preceded.

It was the first time in history that a president of the United States had left the white house so to honor a president-elect. The act was a formal acknowledgment of like courtesies extended to Mr. Hoover when he toured South America as a president-elect last year.

Senor Ortiz Rubio and his suite arrived at noon by train from Baltimore, where he spent the last two weeks under medical treatment at Johns Hopkins hospital. Military honors ordinarily reserved for governmental heads were paid him at the union station, on his four-mile drive through the city and at the Mexican embassy, where he will stay for four days with his wife and their three small children.

His call at the white house and Mr. Hoover's to the Mexican embassy followed. Mrs. Hoover subsequently entertained Senora De Ortiz Rubio at tea in the executive mansion while the governing board of the Pan-American union, headed by Secretary Stimson, who had met the Mexican party at the train, entertained Senor Ortiz Rubio at a reception in the Pan-American Union building.

There the future president of Mexico told the ambassadors and ministers of the 20 Latin republics of America that Ambassador Manuel C. Tellez had been instructed to continue working in the interests of a program which will tend to solidify the ties that unite the countries of the American continent.

Senor Ortiz Rubio said Mexico always had been in favor of a closer union among the countries of America and therefore sympathized with the Pan-American movement. He expressed appreciation for the cordial welcome he had received.

Secretary Stimson welcomed the distinguished Mexican guest in his capacity as chairman of the governing board.

PRESIDENT OF BANK WAS SHOT DEAD BY ROBBERS

SMITH'S GROVE, Ky., Dec. 26.—(AP)—J. Robert Kirby, 45, president of the Farmers' bank, was shot and killed by three men here today as he and a party of friends attempted to stop the robbers' automobile after they had robbed the Oakland bank at Oakland, Ky., near here, of approximately $1,000.

About 500 citizens organized into posses under the leadership of the sheriff and his deputies at once started searching the hills near here for the robbers. Several shots were fired at the robbers' automobile as they left Oakland, and it was thought that two of them were wounded.

DYNAMITING ICE JAM IN THE AUSABLE RIVER

AUSABLE FORKS, N. Y., Dec. 26.—(AP)—A two-mile ice jam in the Ausable river tonight was yielding before the determination of 80 men using dynamite, with the possibility that the barricade may be cleared away tomorrow, thus freeing the village of Jay, near here, from further damage by flood.

The river, which backed up into the village when it could not go through the ice, dropped four inches tonight from its high mark of 26 feet above normal. Eleven families were driven from their homes by the water.

PLEASANT WEATHER IN ENGLAND AFTER STORM

LONDON, Dec. 26—(AP)—A storm that that had lashed the European side of the Atlantic since yesterday subsided tonight and was succeeded by mild and pleasant weather.

Ships that had sought shelter in ports from southern England to Scotland before the menace of a 70-mile gale crept out of their refuges again, several reported damage from the storm but the only loss of live occurred on the Norwegian ship Aslang, which sank with 24 on board off Farallones, Spain, early on Christmas day.

Ten men were rescued by the trawler Embassy from the sinking Norwegian ship Junior in the North Sea.

BRAZILIAN DEPUTY SHOT IN CORRIDOR OF CHAMBER

RIO JANEIRO, Dec. 26—(AP)—Deputy Souza Filso, of Perambuco, was shot and killed by Deputy Simoes Lopez, former minister of agriculture after a violent political discussion in the corridors of the chamber of deputies today.

Deputy Filso was one of the leaders of the administration group in the chamber, and Deputy Lopez, who represents Rio Grande Do Sul, is the chief of the liberal party executive committee.

Witnesses said that Lopez' son struck Souza Filso with a cane, and when the latter drew a knife, Lopez shot him to protect his son. Filso died on the way to a hospital. Lopez was arrested.

INVESTIGATING SHOOTING BY COAST GUARDSMEN

BUFFALO, N. Y., Dec. 26.—(AP)—Cooperation of federal with county and city authorities in investigating circumstances surrounding the fatal shooting last night of Eugene F. Downey, Jr., by the crew of coast guard boat No. 2245 now held at the local coast guard station, was promised to the fullest extent by U. S. Attorney Richard H. Templeton tonight.

An inquest will be held tomorrow morning in city court.

"As a matter of fact," Mr. Templeton said, "such co-operation has at no time been refused."

SEIZURE OF TRUCKLOAD OF UNCUT RYE WHISKEY

NEW YORK, Dec. 26.—(AP)—A truckload of uncut rye whiskey, valued by police at $100,000, was seized tonight in a garage on Webster avenue, the Bronx, by two detectives.

Four men alleged to have been in charge of the truck were arrested, as was the proprietor of the garage. Police said it was the largest seizure made here in a long time.

Counsel For Tunney Holds For Judgment

Homer S. Cummings Objects to Withdrawal of $500,000 Suit.

HARTFORD, Dec. 26.—(AP) — Mrs. Katherine King Fogarty, divorcee of Fort Worth, Aex., and New York city, through her counsel, today signed a stipulation in which she agreed that her $500,000 breach of promise suit against James J. (Gene) Tunney, former heavyweight champion of the world, should be decided in court tomorrow in favor of the man who toppled the mighty Jack Dempsey defeated Tom Heeney, and retired with a million or more dollars.

Cloaked in legal phraseology, the stipulation agreed that a motion for a judgment on her suit and Tunney's cross complaint, would be uncontested in superior court in Bridgeport tomorrow, and that an injunction restraining her from evey prosecuting a similar claim should issue against her. Col. Lewis Field signed the stipulation for Mrs. Fogarty, here today.

Indications that the suit, filed in Bridgeport last May, while the former champion was abroad with his wife, nee Polly Lauder, of Greenwich, Conn., was about to collapse came last Friday, when Frank L. Wiler, of Mrs. Fogarty's counsel, asked the court for permission to quit the case as her representative. After it had been granted, he announced receipt of a letter from the woman authorizing a withdrawal of the action.

Tunney's counsel, Homer S. Cummings, of Stamford, would not listen to a withdrawal insisting upon a judgment of the merits of the claim. He filed a motion for a judgment, which will be argued tomorrow before Judge Carl Foster.

If Judge Foster grants the motion, which, in view of the stipulation it seems very likely he will, the victory will be Tunney's.

Such a judgment would uphold his denials of her allegations that he promised to marry her in Hot Springs, Ark., in 1925, and his contentions that she prosecuted the claim solely to traduce his character and extort money. Further, if the injunction is granted, Mrs. Fogarty would be restrained from bringing a similar suit.

Gene, however, still would face a $500,000 alienation of affectiona suit filed by the woman's husband, John S. Fogarty, once a Fort Worth plumber. But this action may also come to an end. Counsel for both sides have held conferences giving rise to such reports.

CONVICTS AT R. I. STATE PRISON DISCIPLINED

HOWARD, R. I., Dec. 26.—(AP)—State prison was quiet again tonight, with 18 convicts who had spent Christmas night in solitary confinement, and part of today in strait-jackets, back in their cells, and an emergency squad of state troopers dismissed from duty.

Warden Charles E. Linscott said there will be no more movies for the prisoners for an indefinite time because of the shouting and pounding with which they evinced their displeasure last night, when the expected show was not forthcoming.

Troopers are to report again tomorrow morning before the prisoners are allowed to file into the mess hall, to make certain there is no continuation of last night's disturbance.

KILLED BEAR WITH SEVERAL BLOWS OF AX

ENGLEHART, Ont., Dec. 26—(AP)—While playing in the woods today, the young son of M. Manness disturbed a large black bear. Frightened, the youngster ran toward his father with bruin in close pursuit. Manness took aim with his rifle but it jammed just as he had drawn a bead on the bear. He reached for his ax and killed the animal with several blows on the head.

TRUMBULL AND COOLIDGE TO MEET IN FLORIDA

ST. PETERSBURG, Fla., Dec. 26—(AP)—Two nationally known fathers-in-law will meet in this city January 13 when Governor John Trumbull of Connecticut, arrives here for his annual winter vacation. Governor Trumbull has made reservations at the same hotel at which Calvin Coolidge will be registered while attending the annual convention of the directors and officers of the New York Life Insurance company.

LACK OF WATER CAUSE OF ABANDONING A STILL

SALT LAKE CITY, Utah, Dec. 26.—(AP)—Dry weather hereabouts is threatening the liquor supply. Federal prohibition agents who went out on a Christmas raid found a still that had obtained its water through a garden hose a mile and a half long. The spring that had been the original source of supply had dried up and a connection made with a pipe line.

To prove it, the agents brought in the hose along with the still. The operators had abandoned it.

DEAD WOMAN IDENTIFIED AS MRS. T. M. ANDERSON

CHICAGO, Dec. 26.—(AP)—A woman tentatively identified as Mrs. Tennessee Mitchell Anderson, divorced wife of Sherwood Anderson, the novelist, was found dead in her apartment tonight. Physicians said death apparently was due to natural causes and had occurred several days ago.

CANADA TO REDEEM IN CASH A LOAN OF $20,000,000

OTTAWA, Dec. 26.—(AP)—Charles Dunning, Canada's new minister of finance, told a radio audience tonight that the dominion will redeem in cash a loan of $20,000,000 payable on Feb. 1.

Mr. Dunning described the growth of the revenue of the dominion in the past 60 years.

FIREMAN LOST LIFE AT BLAZE IN BOSTON

BOSTON, Dec. 26.—(AP)—Fire raging at midnight in a four-story brick building here had taken the life of one fireman, believed to be William Emmel, a ladderman. The building was owned by Nasella Brothers, makers of toys. The damage was estimated at $150,000.

Wedding plans are being completed for the marriage in Hollywood, Cal., tonight of Bessie Love, motion picture star, and William B. Hawks, Beverly Hills.

BRIEF TELEGRAMS

The Pacific northwest, particularly western Washington, is recovering from the most destructive storm of the winter.

Dr. Julius Klein, assistant secretary of commerce, will give the Sherrill lectures on international law and relations at Yale this year.

Dr. G. Arthur Hill, for 25 years a practicing physician and surgeon in Meriden, died at his home in Meriden. He had been ill for three weeks.

Ten years old William Allen, of Rowayton, was seriously injured when he coasted out of a side street into an automobile driven by H. N. Wilson.

Sam Bartel of Springfield, Mo., World war flier, and W. B. Allen of Mountain Grove, Mo., a student pilot, died of injuries received when their plane crashed near Cabool, Mo.

Directors of the New York Federal Reserve bank made no announcement after their regular weekly meeting yesterday, regarding the rediscount rate which is 4 1-2 per cent.

Albert Figler, 29, and John Skladony, 34, of Yonkers, N. Y., went on trial in Bridgeport for the alleged hold up of a truck containing tobacco valued at $13,000 January 29, 1926.

When Pascual Ortiz Rubio takes office next spring as president of Mexico, he will do so under the assumption that the religious question in that country is permanently settled.

Professor E. R. Hedrick, University of California, was nominated for president of the American Mathematical society at the opening sessions of its convention in Bethlehem, Pa.

Gov. Trumbull appointed Deputy Judge Joseph Adams, of Westport, Judge of the Westport town court to succeed Judge John P. Godilliot, who retired December 17 because of age.

George B. Everitt, president of Montgomery Ward & Co., said yesterday his company believes the business outlook for the new year warrants a continuation of its expansion program in 1930.

Authority for diversion of Lake Michigan water into the Chicago river after expiration on Dec. 31 of the present license will be given to the Chicago sanitary district by the war department.

Concluding the first international exchange of Christmas radio programs, America yesterday sent greetings to Germany. The program also went to a chain of associated NBC stations in this country.

Sheriff H. J. Patterson said the finger prints of J. P. Barton, arrested in Nogales, Ariz., on the belief he was Fred Burke, middle western gangster, were unlike classifications received from Chicago.

Peter Kaczsgowich, of Bridgeport, pleaded guilty in superior court to aggravated assault and carrying concealed weapons and was sentenced to state prison for from 4 1-2 to 5 years by Judge J. R. Booth.

Sigmund H. Steinberg, of Philadelphia, supreme master of the Alpha Epsilon Pi Fraternity, said that efforts by college and university officials had brought about a marked decline in drinking among students.

Citizens of Laredo, Tex., yesterday watched the evacuation of the Mexican consulate here, closed several days ago, following attempts of District Attorney John A. Valls to arrest General Plutarco Elias Calles.

The sudden death of Felipe Canales, under-secretary in the department of the interior and its acting head, yesterday removed one of the outstanding figures in the present Mexican administration from the political scene.

The University medal of the American group of the French society of architects was awarded to Harvard university yesterday at a luncheon given for Dr. George Harold Edgell, dean of the Harvard architecture department.

The Repertory theatre, Boston, built a few years ago for the Jewett Players and devoted to the production of plays by Shakespeare, Ibsen, and the best known moderns, will present moving pictures for the balance of the season, beginning Jan. 6.

The state department's plans for the London naval conference include the establishment of a system under which messages can be exchanged between officials in Washington and members of the American delegation in London within fifteen minutes.

Christmas day in Boston was the quietest in years for members of the police department, with the city apparently on its very best behaviour. Only 107 arrests were made, with the most serious being those of three men charged with shoplifting.

United States Senator Robert F. Wagner of New York expressed a hope no serious consideration would be given to efforts of some dry senators to have the Hoover law enforcement commission make a preliminary report on prohibition enforcement.

Officers in Knoxville, Tenn., conceded that they had no positive evidence pointing to the identity of the slayer who clubbed and stabbed to death Dr. B. J. Jones, his wife and her nephew, and then fled through the snow the night before Christmas.

Chester Fugate who was taken from the Breathitt (Ky.) county jail Christmas morning and shot and beaten, died late yesterday after he had accused six men of being the leaders in the latest shedding of blood by members of the Fugate and Watkins families.

A statement that Henry Ford made an oral promise to pay stockholders of the old Lincoln Motor company which he bought at a receivers' sale eight years ago was made in a deposition filed at Pontiac, Mich., in the $6,000,000 suit of the old stockholders against Ford.

The Boston and Maine railroad earned a net income of $160,723 in November, compared with $431,718 in the corresponding month last year. The difference was attributed largely to a pronounced decline in railroad traffic consequent to the break in the stock market.

The Federal Reserve bank of Chicago, in a statement issued yesterday, showed a continued downward trend in employment and banking conditions throughout the five states included in the seventh federal reserve district, during the month of November.

HARTFORD INS. COMPANIES LEAD STATE IN TAX REFUND

Refunds of $160,956 and $85,887 For Conn. Mutual Life, and $193,802 For Aetna Life—Carnegie Steel, With Refund of $25,847,259, is the Largest Single Beneficiary—The Morton F. Plant Estate Has Been Granted a Refund of $138,665—Total Tax Refunds For the Fiscal Year 1929 Were About $190,000,000, an Increase of $48,000,000 Over the Total For 1928.

WASHINGTON, Dec. 26.—(AP)—Two Connecticut life insurance companies, with refunds totaling nearly half a million dollars, came in for the largest tax refunds in the fiscal year of 1929 as disclosed in the report of the treasury department to congress today.

The Connecticut Mutual Life Insurance company, of Hartford, with $160,956 and $85,887, was the largest single beneficiary, but the Aetna Life company, also of Hartford, was not far behind with $193,802.

Included among the refunds of more than $2,000 are: Connecticut General Life Insurance Co., Hartford, $32,644 and $2,934; Charles P. Cooley, Hartford, $2,016; Cornwall and Patterson Mfg. Co., Bridgeport, $3,924.

Estate of Harry Goodyear Day, Julius G. Day, executor, New Haven, $2,766; Eagle Lock company, Terryville, $6,438; the Empire Sales company, Bridgeport, $2,848; Lillian Clarke Farrel, Ansonia, $19,043; Fassler and Silberman, Inc., Hartford, $7,800; First National Bank of Putnam, Putnam, $2,089; Hartford Electric Light Co., Hartford, $2,541; Hartford Fire Insurance Co., Hartford, $30,587; Hartford Life Insurance Co., Hartford, $9,391 and $4,758 and $8,769; Charles M. Hartt, Hartford, $5,113; John Edward Heaton, New Haven, $4,831; Hendey Machine company, Torrington, $21,472; the Hockanum Mills Co., Rockville, $4,386; Meyer H. Hollandersky, New London, $2,624; J. C. Hubinger Bros. Co., New Haven, $2,225; International Silver Co., Meriden, $2,646 and $1,512 and $3,027; Phoenix Mutual Life Insurance Co., Hartford, $78,730; estate of Morton F. Plant; United States Trust Company of New York, Sarah Mae Hayward, Henry B. Plant, Francis deC. Sullivan and George L. Shearer, executors, New York, $138,665.

LARGEST SINGLE REFUND, CARNEGIE STEEL CO. $25,847,259

WASHINGTON, Dec. 26.—(AP)—John D. Rockefeller, Mary Pickford and thousands of individuals and firms figuratively rubbed elbows in a treasury department report to congress made public today which listed refunds allowed by the government on taxes collected through error in the fiscal year of 1929.

The report covered refunds ranging from items of $500 to individuals, companies and estates in every section of the Union, to a single refund of $25,847,259 to the Carnegie Steel company, the largest single beneficiary recorded in the report.

Some of the refunds already had been published, having come under a recent law requiring publication of the names of beneficiaries and the amounts accruing to them as soon as the refunds are made. But by far the majority of the thousands of names and amounts listed fell under the old law requiring them to be lumped into an annual report, which this year covered the 48 states and Hawaii.

Outstanding among western states whose citizens received large returns on erroneously collected taxes was California, home of the motion picture and subsidiary industries which were overtaxed to the extent of many millions. Mary Pickford alone, of the Los Angeles motion picture colony, was refunded $10,163.

Illinois, Pennsylvania and New York furnished the government with its heaviest tax refund burden in the middle west and east. Florida led all southern states in over-assessments for 1929.

Railroads and steel mills alone accounted for more than $26,000,000 tax refunds in Pennsylvania, while Chicago firms and industries accounted for scores of refund items to Illinois running into more than $100,000 each.

Insurance companies in Massachusetts and Connecticut brought millions of refund money into the eastern states, while New York city refunds alone amounted to more than the combined refunds of whole blocks of western and southern states.

The whimsy of error was revealed in the report, which showed numerous internationally known individuals and companies receiving a variety of refunds. John D. Rockefeller, one of the richest men in the world, was overtaxed $157,227; Daniel Guggenheim, of New York, $8,811, while the William Waldorf Astor trust was beneficiary in a refund of $3,456,828.

Among those receiving refunds of more than $1,000,000 taxes collected erroneously during the fiscal year of 1929 were: The Marine Securities company of Chicago, $1,054,295; the Hancock Mutual Life Insurance company of Boston, $1,117,349; W. R. Grace and company, New York, $3,510,449; P. Lorrilard company, New York, $1,627,501; William P. Clyde, estate, Brooklyn, $1,404,930; the Central Leather company, New York, $1,104,849; Mrs. Alice G. Kales, of Detroit, $3,134,780; the Standard Oil company, at Louisville, Ky., $2,614,552; the Prudential Beneft Life Insurance company of Newark, $1,075,361; and the Botany Worsted mills of Passaic, N. J., $1,007,770.

Three items of more than $1,000,000 were refunded to the alien property custodian at Washington for taxes collected in Maryland on estates confiscated during the World war. The eventual beneficiaries of these refunds were: E. Merck, Garnstadt, Germany, $1,398,227, and $1,087,422 each for Carl Duisburg, Christian Hiss and Rudolph Mann, all of whom now live in Leverkufen, Germany.

The treasury report showed a total of refunds for the fiscal year of 1929 of approximately $190,000,000 an increase of $48,000,000 over the total for 1928. Estimates for next year were placed at $150,000,000.

MARRIAGE ENDS COURTSHIP OF MORE THAN 50 YEARS

PARIS, Mo., Dec. 26—(AP)—Miss Willie Hayden and Robert Sprinkle were quietly married in Moberly, Mo., yesterday and tonight were on their way to honeymoon in Florida.

The prosaic announcement ended a courtship of more than 50 years for the couple who promised faithfulness in grammar school and lived up to their respective word though each has celebrated more than seventy birthdays.

Sprinkle, who carried his wife's books home from school in Granville, a little community 12 miles away, left as a youth after promising undying affection for her while he made his fortune. She also agreed to wait. The bridegroom and his brother, dreaming of the wealth and adventure promised by the golden west, went to work on a Montana ranch and together homesteaded a tract from their joint savings and prospered.

Now Sprinkle is regarded as a millionaire sheep and cattle rancher in Chinook, Mont., while Mrs. Sprinkle is a retired business woman, after having owned and operated her own millinery store for more than 30 years.

$10,000 FOR ARREST OF FIEND WHO SEWED UP DOG'S MOUTH

ST. LOUIS, Dec. 26—(AP)—Rewards for information leading to arrest of the person who sewed up the mouth of a small dog and released the animal to starve to death had mounted to more than $10,000 tonight, the Humane society announced.

The dog, found behind a hospital, was killed by the Humane society with a painless injection because of its weakened condition. The reward fund mounted hourly all day, amounts ranging from 50 cents to $100 being pledged by persons who telephoned the society's office.

Cruelty to animals under a law passed by the last legislature carries a penalty ranging from a fine of $50 or three months in jail to a three year penitentiary sentence.

The dog's mouth was sewed shut with eight stitches of strong white cord, Robert F. Sellar, secretary of the Humane society expressed belief the dead was done by someone annoyed by the dog.

FRENCH MEMORANDUM ON NAVAL DISARMAMENT

PARIS, Dec. 26.—(AP)—The French foreign office tonight made public a memorandum explaining to the four other powers that will be represented at the London naval disarmament conference in January, that the French policy would be based on the covenant of the League of Nations.

France has thus reaffirmed its insistence that the London conference be regarded mainly as a forerunner to a general disarmament conference at Geneva subsequently.

MOTHER AND INFANT SON PERISHED IN THE WOODS

HUNTSVILLE, Ala., Dec. 26—(AP)—After wandering in the snow for four days on the slopes of Sharp's mountain, Mrs. Frank Marcum and her infant son succumbed last Sunday, it was learned here today. Minnie Marcum, who with her mother, a younger sister and infant brother started from here December 17, to spend the Christmas holidays at their mountain home on the mountain, 25 miles from Huntsville, today told the story of the party being lost and the death from exposure of her mother and infant brother, four days later.

A report of the tragedy was brought from the snow-covered mountain today by a runner, the first to make his way through the heavy snow. Doctors and an ambulance were dispatched from the snow-covered mountain today by a runner, the first to make his way through the heavy snow. Doctors and an ambulance were dispatched from here to administer to the girl and her seven year old sister Pearl.

The bodies of the mother and infant boy were found in a hollow log, three-quarters of a mile from the Marcum home, by the father, Frank Marcum, who retraced his daughter's footprints through the snow to the point where the mother and young boy collapsed from exhaustion after four days of wandering in the bitter cold. They were placed in the log by Minnie to shield them from the cold.

Minnie said she left Huntsville with her mother, brother and sister in an automobile. At the base of the mountain they left the machine to walk up the mountain trail, a distance of three miles.

They became lost, she said, the trail being invisible from the heavy snow. They wandered about, she said, through Thursday, Friday and Saturday. On Sunday the mother fell exhausted and died within a few minutes. The infant boy died shortly afterward.

$12,067,934 RECEIVED FROM GOVERNMENT OF FRANCE

WASHINGTON, Dec. 26.— (AP) — The treasury tonight announced the receipt of $12,067,34 from the government of France, completing payment of annuities due up to this time under the Mellon-Berenger agreement for funding the $4,025,000,000 war debt France owed the United States.

The announcement said the payment had been received in treasury notes and first Liberty loan bonds.

The payment was the first made since congress approved the Mellon-Berenger agreement, which was signed on Dec. 18 by the president. All payments which have been made in the past on

WILLIMANTIC

Office 824 Main Street Telephone 1131-2

LOCAL POSTOFFICE OFFICIALS REST AFTER RECORD RUSH

(Special to The Bulletin)

WILLIMANTIC, Dec. 26.—Postal authorities and employes took their first breath of relief this afternoon since the record-smashing mail rush overtook them some ten days ago. With the completion of late deliveries this afternoon, Postmaster Frank M. Smith and Assistant Postmaster Daniel A. Sullivan joined the 32 employes in taking stock of the strenuous days of the rush. The carriers had delivered everything that had come in up to Tuesday afternoon but were again laden today with another onrush over the holiday. With over 100 sacks of parcel post matter and a dozen pouches of first class mail already awaiting delivery, this morning brought another avalanche. Over a dozen more pouches of first class mail and 30 sacks of parcel post matter arrived on the Central Vermont railway boat train this morning. Fred LeClaire's two-ton truck was again commissioned for the forenoon.

Postmaster Smith found a general response to the plea to properly address and bind packages as far as local mail was concerned. Not one incoming package was found broken in the mail-sacks or pouches and but one remains undelivered. This package bears no address and contains a metal letter opener, considered by postal clerks as rather a suggestive gift to be left with them.

The average sale of stamps for the five days preceding Christmas was $750 per day. The numerals on the cancelling machine show that during the six days before Christmas a total of over 130,000 letters had passed through the machine. In addition to this there were about 5,000 large envelopes that had to be stamped by hand.

Arthur Bedard, 24, of 3371 Main street, Springfield, Mass., driver of the touring car that overturned on the Willimantic river bridge at the Windham-Columbia town line Wednesday evening, pleaded guilty to a charge of driving while under the influence of liquor, in the Columbia town court this morning. He was fined $100 and costs, including hospital expenses and doctors' bills. Bedard was unable to pay the total of $145.85. He spent the day at police headquarters here while friends tried to raise the money but, in view of their failure, he was taken to the county jail at Tolland this evening by Deputy Sheriff Harvey S. Collins of Columbia. Three relatives of Bedard were injured and four other members of his family were shaken up in the accident.

OBITUARIES

Mrs. Georgie B. Neff

Mrs. Georgie B. Neff, 44, wife of Elkanah Neff, died at her home in South Coventry early this morning. She had been ill for some time. Se was born in Windham, Aug. 7, 1885, a daughter of Orrin and Fanny Allen Knight. Besides her husband, the deceased leaves three sons, Edward M., Frank L., and Elmer A. Neff, all of South Coventry; two daughters, Mrs. Florence Fandell and Miss Fanny E. Neff; a brother, William Knight, and three sisters, Mrs. Lillian Tennett, Mrs. Annie Larkin and Mrs. Florence Neff, all of this city.

Mrs. Beatrice J. Slater

Following an extended illness, Mrs. Beatrice J. Slater died at her home in Eagleville Wednesday evening. She was born in South Glastonbury, Dec. 2, 1882, a daughter of George N. and Julia Thompson Foisey. Her survivors are: One son, Edwin B. Slater, of Hartford; a daughter, Gladys D. Slater, of Eagleville, and a nephew, Wilbur C. Rivers, also of Hartford.

No information could be assured at the local terminal of the Connecticut Motor Transportation Co. in regard to the curtailing of service between this city and Stafford Springs. The entire service, known as the "short line," operating between New London, Willimantic and Stafford Springs, was withdrawn after 2:45 o'clock Wednesday afternoon. The line between Stafford Springs and Springfield, Mass., will continue to operate. The only available passenger transportation from here to Stafford Springs at present is by the Central Vermont railway on trains leaving here on week days at 6:55 a. m. and 3:15 p. m. The motor coach line was established about four years ago with three round trips daily, this schedule having been cut to two trips some time ago. The Gary Transportation Co. formerly covered the route between here and Stafford Springs.

Some 40 attaches and guests of the Nathan Hale hotel enjoyed a Christmas tree party in the lobby, with an exchange of gifts. Manager Charles F. Mayo led the carol singing and Mrs. Mayo presided at the piano.

Machines driven by Arthur McCarthy of 71 Milk street and David J. Gagnon of 164 Broad street, Utica, N. Y., collided with considerable damage near the E. A. Mansure home in South Chaplin Wednesday night. It was said that as Gagnon was about to meet the local car, he discerned two young men walking in the road. He was faced with three alternatives, plunging into the state highway fence, striking the pedestrians or colliding with the local car, and he chose the latter course.

FUNERAL

Frank D. Preston

Services for Frank D. Preston were held at the family home in Mansfield Center this afternoon at 2 o'clock with Rev. E. P. Ayer of Branford officiating. Burial was in the Mansfield Center cemetery. The bearers were Ernest Dunham, Irving Dobson, William Dobson and T. B. Wilcox. Avery & VanZandt had charge of the arrangements.

Charged with obtaining merchandise from several stores under false pretenses, a 14-year-old boy was arraigned in juvenile court today. The youth was arrested after an investigation had been conducted by Officer Arthur Hurley. Pursuant to juvenile laws, the case was continued for one week.

Aime Gamanche and Miss Emeiderge Gamanche were united in marriage this morning at 7 o'clock in St. Mary's church, Rev. Edward A. Mathieu officiated and was celebrant of the nuptial mass. Relatives acted as attendants.

The Misses Edith Barrows of Brooklyn, N. Y., and Helen Barrows of East Hartford are guests of Mrs. D. C. Barrows for the holiday school vacation. They were among several dinner guests of Mrs. Barrows, Christmas.

Mr. and Mrs. William E. Lutton entertained for Christmas, her father, L. J. McIntire, and her brother, Arthur McIntire, of this city, and sister, Mrs. Eva Crowell, of Middletown. The latter is making an extended visit.

Holiday guests of Mr. and Mrs. James S. Donahue were Lieut. Col. and Mrs. Sydney S. Mashbir of Washington, D. C., Miss Alice Donahue and Vincent Donahue of Brooklyn, N. Y.

Fred J. Williams and family were holiday guests of relatives in Springfield, Mass.

Mr. and Mrs. James H. Johnson of Scotland had for Christmas dinner guests, Mrs. George S. Cary and Mrs. Nettie Reed of Scotland and Mr. and Mrs. Irvin L. Cary of this city.

Edward Reister of Stafford Springs was holiday guest of friends here.

Mr. and Mrs. Walter House were holiday guests of Mr. and Mrs. Otis L. Conrad of Norwich.

Channing H. Morrill of New Haven spent Christmas with his parents, Mr. and Mrs. Arthur E. Morrill.

Miss Margaret Dawson, a librarian in New York, was holiday guest of her parents, Mr. and Mrs. William A. Dawson.

Mrs. Georgie B. Lee has as guest for the holiday recess, her sister, Miss Jessie Baldwin, teacher in Forest Hills, L. I.

Miss Nellie Jennett of Putnam was with her mother, Mrs. Ellen Sweet, for the holiday.

Miss Eleanor Shea of Providence, R. I., is spending the school recess at the home of her grandmother, Mrs. Michael Moriarty.

Dr. and Mrs. William E. Hendry entertained for Christmas, Mr. and Mrs. Garfield Jenkins, Miss Julia Jenkins and Dickson Jenkins of Bristol.

Mrs. Owen O'Neill is entertaining Mrs. George E. Keeney and son of New York.

Miss Marion Hillhouse, a student at Columbia university, is spending her vacation with her mother, Mrs. James W. Hillhouse.

COLCHESTER

OWNERS OF THIS $2 MULE MAY SELL SPEEDSTER FOR $1

(Special to The Bulletin)

COLCHESTER, Dec. 26—Henry Tarnowski and Joseph Falbowski recently purchased an aged balky mule from Walter Doubleday for the huge sum of two dollars. Wednesday evening, they hitched the animal to a wagon and set out for the home of Roman Sablewski in the Parum section of town. Seven hours later they reached the Sablewski home, a distance of about two miles. It is reported that the young men were obliged to get out at frequent intervals and build a bonfire beneath the mule in order to urge him on. It is understood that on New Year's day they expect to drive the animal through the village main streets, with auto license plates at front and rear and various other ludicrous decorations. Mr. Tarnowski, familiarly known as the "Mayor of Standishville," claims to be an expert in the difficult art of driving a balky mule. It is reported that he has accepted an offer of 75c for the animal, the deal to be closed after January 1.

Members of Colchester and Westchester Congregational church choirs under direction of Mrs. W. O. Seyms are having frequent rehearsals for the Christmas cantata "The Song and the Star," to be presented in conjunction with a pageant in charge of Mrs. H. Herbert Tompkins at the meeting of the Tri-County C. E. union in the local Congregational church, Sunday evening.

Mrs. Mary Blumenthal of Brooklyn, N. Y., former local resident is visiting friends and relatives here.

Miss Carol A. Bock, student at Russell Sage college, Troy, N. Y., is spending the vacation at home.

Miss Mary A. Leal of Philadelphia is for several days with her parents, Dr. and Mrs. Malcolm Leal at the "Kingcroft," on the old Hebron road. Saturday afternoon at 2:30 o'clock, Mrs. Leal is giving a bridge party in honor of her daughter.

Mrs. Clara N. Gillette is visiting her daughter, Mrs. Wallace Prann in Deep River.

Mr. and Mrs. Henry J. Bailey and family spent Christmas day with Newington relatives.

About thirty dollars was raised by public subscription Thursday, for the purchase of suits for the members of Colchester town basketball team.

Many a train of thought should participate in a head-on collision.

Stafford Springs

NEW YORK CAR CRASHES INTO MICHAEL ROBERTS' HOUSE

(Special to The Bulletin)

STAFFORD SPRINGS, Dec. 26.—Michael Roberts, of West Stafford, was awakened about 1 o'clock Christmas morning by a terrible crash against the side of his house. He first thought that Santa Claus had made a mis-step in trying to climb up to the chimney and was greatly surprised when he jumped out of bed to find the nose of a Pontiac automobile poked through the side wall of the building. The car was driven by Peter G. Wassel, of New York. State police were notified and Wassel was placed under arrest and ordered to appear in court Thursday morning. There he pleaded guilty to the charges of reckless driving and operating a car that was illegally registered. Wassel was on his way from New York to Worcester. In making the turn from the Crystal Lake road into the West Stafford road the speed of the car was so great that it dashed across the highway and struck the house of Mr. Roberts. Judge William H. Heald imposed a fine of $30 for reckless driving and $3 for illegal registration, together with costs of $11.40, which Wassel paid. He also made arrangements with Mr. Roberts to pay the damages done to his house.

Miss Mae Toomey, of Worcester, has been visiting her sister, Mrs. Fred Wildey.

Judge and Mrs. M. D. O'Connell and daughter, Pauline, spent Christmas with South Coventry relatives.

FUNERAL

Mrs. Phila Benton

The funeral of Mrs. Phila Benton, who died Monday at the home of her son, Arthur Benton, in Hartford, took place at local undertaking parlors Thursday afternoon at 2 o'clock, with burial in Village Hill cemetery. Mrs. Benton was visiting her son in Hartford when she sustained a shock, about a week ago. She was born in Hampton, April 23, 1856, a daughter of Julius and Martha Baker. She was a resident of Stafford for more than 60 years. She leaves three sons, George and Clarence, of Stafford Springs, and Arthur, of Hartford; also two daughters, Mrs. John Shiffer, of Hartford, and Miss Julia Benton, of Crystal Lake.

Win Gardiner Hall, Jr., Scholarship Students in the Stafford high school who are entitled to the $100 scholarship left by the late Gardiner Hall, Jr., of Willington, are: Victoria Nagorney, Fred Fermier and Julia Calki. This money is given annually to pupils from the town of Willington attending high schools who meet certain requirements in their studies.

Miss Stella Gildermeister, of Torrington, has been visiting Mr. and Mrs. Earl Witt.

Less Furness, Jr., is the guest of Mr. and Mrs. Wilfred Dupont, in New Haven.

Mrs. J. H. Valentine is at Green Cove Springs, Fla., where later she will be joined by Mr. Valentine and Miss Ellinor Valentine.

Mr. and Mrs. Edward P. Clark and daughter, of Edgewood, R. I., are visiting Mrs. Clark's parents.

Miss Mildred MacCallum, of Springfield, is the guest of Mr. and Mrs. Herbert R. Wightman.

Mr. and Mrs. E. D. Kinsman have returned, after visiting Norwich relatives.

Miss Mary O'Connell, of Hartford, was at her home on Keefes Plains recently.

Joseph Quinn, of Springfield, and Walter Quinn, of Providence, were holiday visitors with their parents, Mr. and Mrs. John J. Quinn.

Miss Marion Moran, of Hartford, has been at her home on East Main street, recently.

Miss Edith Pease, who is employed in Springfield, spent Christmas day with her parents, Mr. and Mrs. Stephen Pease.

Mr. and Mrs. Chester Sawyer, of Springfield, spent Christmas day with Mrs. Sawyer's mother, Mrs. Emogene Mullins.

Misses Margaret and Anna Balazs, students at Stafford high school, are spending the vacation at their home in Willington.

Mrs. Edward Hopkins and son John, of Palmer, were recent visitors with Mrs. Mary Murray.

Louis St. Germain has returned to Hartford, after spending a few days with his parents on Converse street.

Miss Arlma Campo, student at Bay Path institute, Springfield, is spending the week of vacation with her parents, Mr. and Mrs. James Campo.

Miss Julia Heck, of Springfield, was a recent visitor with borough friends.

John Adams, of Hartford, was a recent visitor with his parents, Mr. and Mrs. Forrest V. Adams, in Stafford Hollow.

John Perko, of New York, is with friends and relatives in town, for a few days.

YES, KARL DANE IS ONE OF THE FUNMAKERS IN "NAVY BLUES" AT PALACE

millions have saved

. . . as a result of efficient distribution and economic buying. A & P's large staff of buyers search the world markets to bring you real savings . . . a type of food service no other food store can equal. Imported and domestic delicacies, staple and fancy groceries, fine spices, tea and coffee . . . at prices lower than usually found elsewhere.

EXTRA SPECIAL

BUTTER 2 lbs 85c — Silverbrook lb. Print or Tub

POTATOES 15 lb pk 43c — Selected Maine

SUGAR 10 lbs 52c — Fine Granulated

LARD 2 lbs 23c — Pure Refined

A&P SLICED PINEAPPLE 3 No. 2 Cans 69c

MEATS

. . . of fine quality, choice cuts, freshly killed poultry, fish . . . usual savings at all A & P MEAT MARKETS

Government Graded TURKEYS lb. 42c	Fresh Green GEESE lb. 33c	Sharon or Weber DUCKS lb. 35c
4 lb. Average CHICKENS lb. 38c	3 lb. Average FOWL lb. 32c	Genuine Spring LAMB LEGS lb. 33c
PRIME RIBS of BEEF lb. 35c	FACE RUMP ROAST lb. 38c	Lean—Meaty POT ROAST lb. 28c
Corned Beef Fancy Brisket lb. 29c	Rib End FRESH PORK lb. 20c	Corned Beef MIDDLE RIB lb. 19c
POTATO MACARONI COLE SLAW SALADS lb. 19c	Shankless Fresh SHOULDERS lb. 20c	CAPE MACKEREL 2 lbs. 25c
		SWORDFISH lb. 35c

FRESH FRUITS and VEGETABLES

Fresh daily at all A & P Food Stores

TABLE APPLES 3 lbs 29c

COOKING APPLES 4 lbs 25c

CABBAGE 2 lbs 7c

ONIONS 3 lbs. 10c

CUT CARROTS 2 lbs 7c

CELERY — stalk 14c

BACON SLICED LB 29c

Serve cold or hot — as you wish in an instant!

B & M Beans 2 CANS 29c

The handiest dish you ever served!

Gorton's Codfish 1 LB PKG 23c

Buy to have on hand at this low price!

Toilet Paper PACIFIC 7 ROLLS 25c

Everyone enjoys apricots — serve often!

Del Monte Apricots NO. 2½ CAN 25c

A special low A & P price!

Beans DRIED YELLOW EYE 2 14 OZ PKGS 23c RED KIDNEY 2 13 OZ PKGS 23c

COFFEE PRICES LOWEST IN YEARS

EIGHT O'CLOCK — *the cream of the Brazilian coffee crop. Favored by millions for its distinctive flavor.* Lb 29c

RED CIRCLE — *blended for those who enjoy a full bodied coffee of smooth richness and delightful bouquet.* LB 33c

BOKAR — *the personal blend of the world's greatest coffee buyer. America's greatest package coffee value.* LB 39c

THE GREAT ATLANTIC & PACIFIC TEA CO.

DANIELSON

DANIELSON TEXTILE PLANTS NOT HIT BY DEPRESSION

(Special to The Bulletin)

DANIELSON, Dec. 26—In these closing days of 1929, Danielson and other parts of the town of Killingly has much to be thankful for as to the manner in which industry forged along during 1929. It has been a difficult year for textile manufacturers, yet plants have run better here than in the great majority of textile centers throughout New England. For some of the plants there has been very little profit during the twelve months; in some cases none. On the other hand, a bright spot here is the expansion of the business of Powdrell and Alexander and the striking increase in its earnings during the past twelve months.

Some plants have run irregularly here or on curtailed production schedules during the year, but as compared to many other places Danielson has been especially fortunate.

No Truth to Weeden Myth

The myth that Frank Weeden, who hung himself this week in his cell at Howard, R. I., was the criminal who forced Edward Pinkham, under threat of death to start to dig a grave near Westfield cemetery in which Pinkham was to be buried by Weeden still persists. A myth it is, pure and simple. Yet it has been repeatedly broadcast through the press of New England, following publication of the yarn as a feature story in a Boston Sunday newspaper. One Harrington, who had escaped from the state hospital at Norwich and who had lived hereabouts, is the man who threatened Pinkham and tried to force him to dig his own grave. Weeden had nothing to do with the affair, being in custody in Rhode Island at the time.

Mr. and Mrs. William Raymond of Brooklyn have announced the recent marriage of their daughter, Arline Louise, to George Henry Bradley, son of Mr. and Mrs. Fred Bradley of Plainfield, N. J., at Grace Episcopal church, Kearney, N. J.

Numbers of local bowling fans are planning to be in Hartford Saturday to witness the first games to be rolled by teams of star bowlers for a purse of $2,600. Frank Barber of the Casino alleys here will head the Connecticut All Stars against the Washington, D. C. All Stars. Six games are to be rolled in each city. Saturday at Hartford the singles will be rolled in the afternoon, the doubles in the evening.

It is understood that there are already filed several applications for appointments as census takers in Killingly. The nation-wide census is to be taken next spring, starting in April. Here in Killingly the census is expected to show a growth in population and that the figures for the town will be considerable in excess of the total shown by the 1920 census.

A few cars observed traveling through Danielson carried 1930 registration plates of the state of New York. Here in Connecticut use of the 1930 markers is not permitted until next Tuesday, December 31. Hundreds of the town's people have their new registrations on hand. Daily pilgrimages to Hartford or New London are the rule now, to get new registrations and to avoid the possibility of delay in handling mailed applications.

Friday afternoon the members of the Missionary society of the Baptist church are to meet with Mrs. Walter Stanton of Broad street. Work being done in the Philippines will be the basis of the program that is arranged, recitation, Hollis Hooper; song, by the school; recitation, Edward Petras; recitation, Ervil Petras; recitation, Michael Petras; recitation, Walter Reynolds; exercise by six girls; duet, The Bells of Christmas, Mary Doloff and Gertrude Miner.

It is expected that subscriptions for the new series of shares of the Danielson Building and Loan association will begin to come in numerously with the arrival of the first of the year. This is the series of which it is hoped and planned that 5,000 shares can be placed. The money is to be used to finance Danielson's building program for 50 new homes or more. Walter Anderson heads the general committee that will direct the campaign. There already is assurance that numbers of the shares will be taken by out of town subscribers. Like other issues of the Danielson Building and Loan association the shares will bear interest, making them a particularly good investment.

This evening various members of the Missionary Order of LaSalette gathered here to attend a banquet in honor of Rev. Anthelme Mollard, M. S., pastor of St. James' church, and who has just returned from a stay of several months in Europe. This is Fr. Mollard's silver jubilee year as a member of the priesthood. As a part of the jubilee observance there is to be a solemn high mass at the church Sunday morning.

The newly elected officers of Mary A. Livermore Tent, Daughters of Union Veterans of the Civil War, are: President, Mrs. Lena M. Chase; senior vice-president, Mrs. Mab A. Sayles; junior vice-president, Mrs. Lettie M. James; treasurer, Miss Lillian E. Bailey; patriotic instructor, Mrs. Eva B. Shoales; first council member, Mrs. Estella Talbot; second council member, Miss Saldie D. Fulton. The officers are to be installed on January 17, at which time the chaplain and the third council member will be elected.

Killingly members of Putnam lodge of Elks, as they have done for a number of years past in the name of the lodge, distributed a generous amount of Christmas cheer to needy families in Danielson, Dayville, Elmville and Attawaugan. Christmas baskets, laden with good things, were left at numbers of homes. The Elks also remembered every inmate at the Killingly town farm with a gift, presenting in some instances coats and sweaters.

While here today Frank Goldstein of Norwich announced the purchase, with his brother, Robert, of sixteen house lots from Nelson Gauthier and a small strip of land from Charles Phoenix. These lots all are located in the L'Homme street section, which has developed into one of the nicest residential sections in Danielson within the past few years. Mr. Goldstein said that a six-room cottage is to be built on one of the lots at once and that other houses are to be built later. This plan will be a further contribution to meeting Danielson's housing shortage.

The program of last evening's Christmas program at the Nazarene church was as follows: Song by the school; exercise, To Welcome Jesus; prayer, Rev. A. E. Gallup; recitation, The Star Points, Phyllis Reynolds; recitation, Helen Reynolds; recitation, Evangeline Rainville; piano solo, Gertrude Miner; exercise, The Christmas Bells, by four boys; recitation, A Gift, Ruth Barstow; recitation, Mary Doloff; recitation, Stella Kokat; recitation, Dorothy Rainville; song, Little Star of Bethlehem, junior class; recitation, Christmas Everywhere, Mertie Reynolds; exercise, We'll Never Be Too Old, five boys; recitation, Laura Reynolds; recitation, Star of Dawn, Gertrude Miner; recitation, Alice Reynolds; recitation, Sophie Petras; song, O, Clap, Clap the Hands; recitation, Little Master Bashful, George Richardson; recitation, Why Do Bells For Christmas Ring? Wendell, Louise and Pauline Gallup; recitation, Florence Gallup.

Let us get your 1930 auto plates from Hartford, Danielson 15 Ct. Taxi. Tel. 366.—Adv.

Mrs. Ella Stone and daughter, Miss Gertrude Stone, of Academy street and Harold Stone and son, Samuel, were guests Christmas day of Mr. and Mrs. Donald Stone at South Killingly.

State officers from the Danielson barracks were at Putnam this morning to attend the funeral services for Captain William Jarvis of the Putnam police department.

Highways were so slippery in many places through this territory today that motorists found it expedient to tie chains on their machines.

Mr. and Mrs. John Reece of Norwich have been guests of relatives in Danielson.

Michael Cronin, a former resident here, returned to Warren, R. I., this morning after spending the holiday with relatives here.

Killingly's schools will reopen next Monday morning, but the pupils will get another holiday during the coming week, as there will be no school on New Year's day.

Scores of young people devoted this day of their vacation to skating on Gallup's pond near Stearns street.

Henry A. Meyer of Fall river is visiting with friends in Danielson for a few days.

The only business before Judge W. Fenner Woodward in the town court today was a case in which the accused was charged with having been intoxicated. A small fine was imposed.

WAUREGAN

The grammar school presented the following program at its Christmas entertainment: Welcome, Alice Robinson; song, Hark the Bells are Ringing, room 1; recitation, "The Pants Jemimmy Made," Tony Roubo; sogn, the First Noel, room 2; exercise, "Xmas Dolles," nine girls from room 1; poem, 'Proved at Last," Marjorie Filkins; play, "Lighting the Tree," room 3; poem, "Bring the Holly," Elinora Liepis; song, room 2; poem, by Joe Wallow; acrostic by nine pupils from room 2; poem, "My Say," Bernard Roubo; song, "Silent Night, six girls from room 2; recitation, "Useful Clothes and Things," Catherine Fitzmorris.

Irwin F. Tracy has returned to his duties as interne at New Haven hospital after a week's visit at his home.

Among those who are home for the vacation season are: Miss Mae Leary, Miss Lillian Bethel, Romaine Goyette, Walter Robinson, Miss Olive Johnson, Misses Mildred and Florence Leach, Miss Dorris Hope.

Special services were held Sunday morning at the Congregational church, when the Sunday school pupils were invited to the usual worship service. They presented the Christmas story in music and pageant with the program as follows: Processional, Hark the Herald Angels Sing, followed by The First Noel; invocation and Lord's prayer, by the pastor; song, Tell the Christmas Story, Marjorie Filkins and choir; responsive reading; duet, The Brightest Star, Helen Burns and Marjorie Filkins; song, A Star Shone Down, boys' chorus; prayer, pastor; duet, Earl Leach and David Williams; song, Clap Your Hands, primary pupils; offertory solo, Under the Stars, Alice Robinson. The program was followed by the pageant, The Christmas Torch, with the following characters: Soloist, Louis Milligan; heavenly messenger, Nina Williams; Mary, Mabel L'Heureux; Japanese girl, Loreen Bowden; Armenian, Robert L'Heureux; Arabian, Richard Gardner; Tibetan girl, Caroline Williams; Chinese girl, Marjorie Filkins; American boy, James Burns; African, Walter Schimmelpfennig; Indian girl, Helen Burns; the Christmas torch, Harriet Tillinghast, with all nations represented by the other pupils. A particularly interesting feature of the service was the rendering of Wieniawski's Andante, from his Concerto in D Minor by Miss Florence Leach, accompanied by Miss Mildred Leach.

A number of the villagers attended the Nativity play at Pomfret Sunday evening.

Christmas morning masses were sung at St. Joseph's church and proved of special interest.

The Wauregan mills have shut down until January 6th.

CENTRAL VILLAGE

Mrs. Claude Morgan and daughter, Miss Hilda Morgan, spent Wednesday with Mrs. Morgan's mother, Mrs. White, in Grafton Mass.

Mrs. George Nunes, of Westerly, R. I., Mr. and Mrs. Howard Clarke, of Norwich, were Christmas guests of their relatives, Mr. and Mrs. Albert Tillinghast.

Elmer Rider has been the guest of his sister, Mrs. Amos Peck and family in Attleboro, Mass.

The post office remained opened Christmas eve until a late hour as the mail brought on the boat train was distributed, and the train was very late.

John Winsor was awarded a 12 lb. loaf of cake at the movies in Wauregan, Christmas eve.

Mr. and Mrs. Urgele Lafrance, Miss Roselle Lafrance, Louis Lafrance and Miss Margaret Lafrance were Christmas eve guests at the home of Attorney and Mrs. Louis Wolsard, in Danielson.

Mr. Smallwood, of East Gardner, Mass., spent Christmas with his family.

Mr. and Mrs. Arthur Eyers, Mr. and Mrs. Homer Dean and daughter Muriel, spent Wednesday with relatives, Mr. and Mrs. Alonzo Roberts, in Moosup.

Mrs. William Bogue, of Norwich, recently visited her aunt, Mrs. Stephen A. Lewis.

FUNERAL
Asher Brown

The funeral of Asher Brown was held Tuesday morning at 11 o'clock at the church. Rev. George Reese officiated. Burial was in the Geer family lot at Puckers.

Miss Norma Day, who was operated on Sunday, in Somerville, Mass., for appendicitis, is recovering steadily.

Invitations to the wedding reception of Miss Mary Gallagher, oldest daughter of Edward Gallagher, and John Johnson, both of Windsor Locks, have been received by friends here where the Gallagher family lived, moving from here to Windsor Locks. The reception takes place at Mr. Gallagher's home, Jan. 8th.

Mrs. Edward Cutler will give a Christmas party for members of the Art and Travel club this (Friday) afternoon, at her home on School street.

Friends are encouraged to learn that Mrs. Emma Bourque, who is staying at the home of her sister, Mrs. Joseph Levalley, in Moosup, is able to walk with the aid of crutches. She has been an invalid for several months, but is slowly gaining. Her home was here before her illness.

The Chriatmas tree at the church vestry Tuesday evening was quite well attended!

Miss Louise Cutler, of Norwich, spent Christmas with her cousins, Mr. and Mrs. Edward Cutler.

PUTNAM

IMPRESSIVE FUNERAL SERVICES HELD FOR CAPT. W. J. JARVIS

(Special to The Bulletin)

PUTNAM, Dec. 26.—This morning hundreds of people from all walks of life attended the solemn high mass of requiem celebrated at St. Mary's church at nine o'clock for Captain of Police William J. Jarvis, who died Monday of pneumonia. Full military last rites were accorded.

Preceding the service at the church, the funeral procession formed at the late residence at 293 School street. Included in the various marching bodies which took part were: St. Mary's Boy Scout band, the headquarters company 43rd. Div., national guard, under the command of Captain J. J. McGarry, platoon of state police officers from the barracks at Danielson, in charge of Sergt. George L. Gardner, and from the local police in charge of Officer Benoni Durand, acting as honorary bearers; delegations from the Albert J. Breault post, V. F. W., and the Anselm Mayotte post, American Legion, members of the Putnam fire department, in charge of Deputy Chief Alphonse Dumas, delegations from the Putnam Lodge of Elks, Canadian Athletic club, Putnam Aerie Eagles, Franco-American society, Foresters of America and Cargill council, Knights of Columbus. The foreign war veterans were attired in their war time uniforms and marched behind the colors guarded by two armed soldiers. The legion members donned post-war time regalia marching under their colors. Schubert's Funeral March was played by the Boy Scout band as the cortege proceeded to the church. A long train of automobiles followed the marching units, making the line of march almost a mile in length. On arrival at the church, the somber gray casket was carried between two lanes of soldiers who stood at attention. The active bearers were: Representative Leon A. Talbot, Chief Ralph E. Thurston, of the fire department; Archibald MacDonald, Jr., deputy judge of city court; Police Committeeman Leon J. Delisle, representing the common council; Lieut. Ross V. Urquhart, commandant of the state police barracks at Danielson, and Sergeant George H. Liard, acting captain of police.

The church was filled to its capacity by men women and children of every creed and walk of life, who had crowded the church to pay their last tribute of respect to the dead police official. Among the prominent city and visiting police officials assembled were: Mayor Charles A. Richard and members of the city council; Police Commissioner John M. Dean, Captain Frank McLean and staff of officers of the Willimantic police department, Chief Merrill R. Keith of Whitinsville, Mass. police, Chief Ulric Breault of the Southbridge department, Chief James H. Hetherman of the Webster, Mass. police Deputy Chief John C. Templeman of Webster policy, County Detective Rowe H. Wheeler of Willimantic, State's Attorney Howard C. Bradford of this city, Chief George Linton of Norwich and staff of officers of that department, Miss Katherine Byrne, vice chairman of the republican state central committee; members of the county, senatorial district republican organizations and committees, members of the legislature, past and present, all who joined in a last sad tribute to a friend.

At nine o'clock, Rev. U. O. Bellerose celebrated a solemn high mass of requiem. He was assisted by Rev. J. E. Jegou, chaplain of the provincial house of the Sisters of the Holy Ghost, deacon, and Rev. Ernest J. Boileau, curate, sub-deacon. The ceremony of the mass was sad but impressive and brought tears to the eyes of many in the congregation. The Gregorian chant was sung by the Harper male quartet of Woonsocket and Providence. As the casket was borne into the church, Miss Rose Metras, organist, played Schubert's Funeral March as a processional. "Pie Jesu" was the hymn sung at the offertory and "O Meritum" was heard at the elevation. The voices of the choristers were very fine and added to the impressiveness of the ritualistic services. During the mass a guard of honor, composed of uniformed members of the Albert J. Breault post, V. F. W., stood by the casket which was draped with the American flag.

At the close of the mass, Rev. U. O. Bellerose descended to the sanctuary where the casket of Captain Jarvis reposed and delivered a beautiful eulogy in which he reviewed Captain Jarvis' short life, characterizing him as a "servant of servants who served his community well."

The procession formed again at the church and proceeded slowly to the grave at St. Mary's cemetery where committal services were held. Rev. Father Bellerose officiated. Before the casket was lowered to its final resting place, a firing squad of ex-soldiers, members of the Veterans post, fired three volleys after which two buglers sounded Taps. As the casket was lowered the colors were removed and presented to Mrs. Anna C. Jarvis, widow of the captain, by Arnest J. Durand, commander of the Albert J. Breault post, a token of memory and esteem from the men with which her husband fought during his service in France.

The floral remembrances were magnificent, expressions of love from relatives, fraternal organizations, police departments, men in official life, clubs and close personal friends.

Thus the tribue paid this morning, by far the largest ever accorded an individual, closed the brief but brilliant career of Captain William Joseph Jarvis, a faithful servant, a dependable friend and a devoted son, husband and father.

A musical programme featured the entertainment bill this noon at the meeting of the Putnam Rotary club. A trio, composed of Mrs. E. L. Robinson, Miss Barber and Mrs. Emile Benoit, members of the choir at the Congregational church, and Rotarian William E. Wheason, bass, and a stringed ensemble composed of Miss Gertrude Warner, Miss Rich and Mrs. Torrey presented a number of delightful selections pertaining to the Christmas season. Rotarian Kenneth C. Sharpe presided at the piano throughout the programme.

Notice has been given of the plans for the consolidation of the Putnam plant with the New York shops of the New England Fur company. The officials of the fur concern, whose local plant is located on Main street, in disclosing their plans for consolidation stated that new stockholders have recently been admitted into the organization and following a meeting drastic changes in the manufacture of fur garments which have affected the industry during the past two years made it advisable for the removal of the local plant. About twenty-five employes will be affected by the plan which becomes effective shortly.

Mr. and Mrs. Forest Moore and daughter Ruth, of Boston, are spending the holidays with Mrs. Moore's parents, Mr. and Mrs. B. N. Andrews of Farrows street. Mrs. Moore was formerly Miss Gladys Alexander.

Miss Anna Murphy, of Farrows street, left this morning for Northampton, Mass., to spend a few days with relatives there.

Miss Alice Andrews, of Worcester, Mass., returned to her residence in Worcester today, after a visit with her parents, Mr. and Mrs. B. N. Andrews of Farrows street.

JEWETT CITY

WALTER JOHNSON'S DEATH CAUSES SORROW TO FRIENDS

Friends of Mrs. Minnie Johnson of Jewett City were sorry to learn of the death of her son Walter, known to all the friends as Laddie. The young man, then a U. S. navy lad, used to visit the family in Jewett City, when they lived here. A daughter, Mrs. Evelyn Johnson Montague, who died a few years ago, also Doris and Spencer have many friends in Jewett City.

Make a weekly deposit in our 1930 Christmas club and you will have a fund next year that will surprise you. Interest paid on accounts kept up to date. Jewett City Savings bank.—adv.

Arthur O. Milliard, Jr., of U. S. Coast Guard cutter Champlain, was home for a three days' leave with his parents on the Quinebaug Camp road, returning Thursday to his ship, now stationed at Staten Island.

Mr. and Mrs. James T. Wilbur and Mr. and Mrs. Ralph Wilbur were Christmas guests at the home of Mr. and Mrs. E. G. Legue.

Miss Jessie Milliard is able to return to her work after six weeks' illness.

Limited number Elks' New Year's party; tickets on sale at Carey's.—adv.

The Foresters of America are to hold a social gathering in their rooms at 2.30, Sunday afternoon.

FUNERAL
Mrs. Ida B. Ladd

Funeral services for Mrs. Ida Browning Ladd were held at the home of Mr. and Mrs. John Perkins on East Main street Thursday afternoon at two o'clock. Rev. G. F. Goodenough conducted the services. Burial was in Jewett City cemetery. The bearers were A. D. Tripp, J. H. Tracy and L. G. Buckingham of Jewett City, Robert Smith, New London, Shepard B. Palmer, Norwich and C. C. Davis, of Mansfield. There were beautiful flowers. Delegations from Anne Brewster Fanning chapter, D. A. R., and Dorcas Circle of The King's Daughters attended the services. Relatives and friends were present from Norwich, New London, Poquetonuck, Mansfield, Newport and Jewett City. Undertaker E. E. Gilbert was in charge of the arrangements.

Finn's tonight, glass ware night. All talking picture, The Lady Lies.—adv.

Methodist S. S. Festival

The Christmas celebration at the Methodist church Wednesday evening was thoroughly enjoyed. The program arranged by Hazel Johnson, included: Recitations, Norton Gardner, Mabel Winroth, My Book Mark, Patricia Winroth, Chauncey Chese, Alfred Winroth, A Merry Christmas; A Sketch, Florence Lewis and Florence Branch; recitations, Clara Jeffers, Alice Rourke, Margarete Chease, Donald Harris; sketch, The Geography Lesson, Mary, Clayton, and Reginald Lewis and the Misses Brand; recitations, Clarence Chase, Gwendolyn Bicknell, Miria Clark, Gilbert Miner, Kenneth Miner.

Harold Mell impersonated Santa Claus to the great amusement of every one present, and distributed gifts from a lavishly decorated tree.

Among those who attended the funeral of Elmer G. Starkweather were Mrs. Carl Mathewson and daughter, of New London, Mrs. Susie Winsor, Plainfield, George Frink, Woodstock and Mr. and Mrs. George Fawley, of Pomfret.

Mrs. Jennie Franklin is very ill at the home of H. W. Olin, and is being cared for by Miss Margaret Wallace.

Miss Ida I. Foster came from Newport, R. I., Thursday to attend the funeral of Mrs. Ida B. Ladd.

The members of the American Red Cross, Jewett City chapter, are to meet tonight (Friday) in the Town hall.

ALL IN CALIFORNIA BIG—EVEN THE LIES, WRITES ROSS

The last letter from the Ross tourists came by air mail and arrived in 72 hours from San Diego, from the Kirkland. It was dated Dec. 20. They are at 2309, Fifth avenue, San Diego. Mr. Ross writes:

The above will be our address for the next two months.

I am sitting in the sun out of doors (roof garden) about fifty feet from the ground and in the next yard is growing a spruce tree that reaches about 40 or 50 feet above this garden. The spruces at D. L. Phillips' house I have known for more than fifty years—from the old homestead those trees were a landmark. The tree that is near me now is about twice as tall as Daniel's trees.

In Balboa park are two lawn mowers clicking away. The grass is very green and the public is allowed to walk on the grass. I bought the morning paper from a barefoot boy. I asked him if his feet were cold. He said: "Early in the morning the pavements were cold."

From where I sit I can see the bay, and across Coronado Island I can see the ocean. In the bay I can count 14 ships of war, mostly destroyers and the submarines are more plentiful.

The city is full of sailors and marines. The officers' wives live in the city and in the evening the U. S. uniforms nearly equal the civilian dress.

There are many Mexicans here. I think most of the unskilled labor is Mexican. They are very dark brown in complexion (not black) with rather flat faces. A few Indians, their color is a reddish bronze, rather prominent nose and it is easy to tell an Indian by his walk, as his feet point straight forward.

The Japanese are easily distinguished by their size, rather small, in fact, undersized. They are quick and alert. The female Japanese are of a yellow peach complexion and are attractive like girls of the grammar school age. Yesterday, in front of the U. S. Grant hotel, two Japanese girls were carrying three babies in arms and were leading two children two years old. One of these girls sat down on the door step to visit. She was ordered off by the door man in his (blue coat, brass buttons and gold braid) official way. As she held in her arms two babies she had some trouble in getting up. I stepped forward and helped her to her feet. She was a woman although she appeared to be only a school girl. The door man said to me, "If you knew these people as well as I do you would not be lifting them around."

Then the Jewett City characteristic came out. I said, "I'd like to lift you with the toe of my boot into the middle of the street." Well he just laughed. I know that the Japanese are not very well liked in California. I see a good many of them in the sailor's uniform of the United States.

In my class in college were two Japs—one of them became an admiral in the navy of his country the other became a diplomat and was sent to Great Britain as counsel.

This city is filled with strangers, mostly from the middle west, Ohio, Illinois, Indiana, Kansas, Minnesota. Of course they come from every state and a good many from Canada, British Columbia, Alberta, etc.

I met Walter Louis Palmer at the organ recital Sunday. He and his wife are staying at the "Belle Air," about a block from this house.

He comes here every winter. My friends, the Sheas, of East Main street, Jewett City, will tell you who he is and all about him and family. You see the Palmers of Eastern Connecticut are a fine set of people and I think they have reason to be proud of their name.

I have met but few of the natives. These men are not old, their hair is not grey, yet their faces are seamed with deep lines and the skin seems to be the texture of old leather. Ask Dr. Jennings if it is the constant sunshine that makes the men appear old before their time.

I'll have to write again and tell you about the flowers and fruits. Everything in California is big, even some of the lies beat anything in Connecticut.

PLAINFIELD

RALPH VEIT TO SPEAK AT CONGREGATIONAL CH.

At the First Congregational church Sunday, Ralph Veit, a senior at Chicago Theological seminary is to assist the pastor preaching on, Neglected Opportunities. Mr. Veit is a native of Plainfield and will speak in his home church where many friends will be pleased to hear him. At the evening service, the six-reel picture, Deliverance, is to be shown by William D. Pardee of New Haven. The picture, based on the scholarly books of Prof. Irving Fisher of Yale, has met with an enthusiastic reception in the country. Marion T. Prentiss will give a short talk on Experiences in the Cumberland Mountains. Alfred Royle will play the piano.

Mr. and Mrs. Joseph Laramie spent Christmas with Mr. and Mrs. Wilfred Smith, of Taftville.

Congregational Christmas Festival

A Christmas program was held Tuesday evening in the vestry of the Congregational church as follows: Christmas hymn, by the congregation; Christmas Welcome, Sally Royle; recitation, Ralph Lathrop; song and tableau, Mission band; poem, Marian Dawley; Just a Little Tot, Alice Bradford; exercise, Christmas Stockings, by Robert Nolan, Marjorie Bradford, Fred Opperman, Russel Shippee, Nellie Dawley and Janett Buell; recitation, Augustus Korah; Poor Santa, Louise Bradford; Christmas Symbols, Little Grangers, What Can I Do, Helen Korah; Telephoning to Santa, Charlotte Gallup. The Christmas gifts by Mrs. Wallen's class: My Gift, Robert Walsh; song, Frances Walsh; Christmas hymn; Bed Time Story on Christmas Eve, by Miss Frances Babcock's class. Santa Claus then distributed the gifts.

Vernor Royle of Fishers Island spent Christmas with his family.

OBITUARY
William S. Harvey

William S. Harvey died Tuesday at his home after a long illness. He was born on the Bliss place, South Plainfield, in July 1843. At an early age he went to Canterbury where he lived till 1881, at which time he moved to Plainfield. He worked in the foundry for several years, later buying the Deacon Ames place where he resided at the time of his death. His wife died four years ago. He leaves a daughter, Mrs. Evelyn Hall and four grandchildren, Ruth H. Hall, Mrs. Ernest Buell, William Hall, of Plainfield and Mrs. Irving Dawley, of Stonington. There are four great grandchildren.

Ralph Veit is spending the holidays with his parents, Mr. and Mrs. Ernest Veit.

NO. GROSVENORDALE

Andrew Mamedoff a student at Worcester academy is spending the holidays with his parents Mr. and Mrs. I. Mamedoff.

OBITUARY
Mrs. Alpherie Desantel

Mrs. Alpherie Desantel of this town died Thursday morning at the Day Kimball hospital.

Mrs. Alfred Loiselle is seriously ill at her home. Her two daughters have been called to their mother's bedside.

Mrs. E. Langlois spent the holiday with her daughter, Mrs. Alvin Lachance.

Mrs. E. Burke spent the holiday with Mr. and Mrs. W. Langlois.

Miss Theresa Coderre, a teacher in Brooklyn, N. Y., spent the holiday with her parents, Mr. and Mrs. Philip Coderre.

Miss Cecile Desaulnier, a teacher in Willimantic, is home for the holiday vacation with her parents, Mr. and Mrs. Edward Desaulnier.

W. Langlois motored to Putnam Thursday to attend Captain Jarvis' funeral.

Miss Rita Metras, of Baltic, is spending the Christmas vacation with her parents, Mr. and Mrs. E. Metras and Miss Dorothy Douville of Baltic is home to spend the vacation with her parents, Mr. and Mrs. T. Douville.

Miss E. Despelteau of St. Laurent, Canada, is spending the holidays with her parents, Mr. and Mrs. Philip Despelteau.

DON'T MISS
"NAVY BLUES"
AT PALACE

THRIFTY BUYERS WHO QUICKLY RECOGNIZE QUALITY WILL APPRECIATE THE EXTRA VALUES IN THESE FRIDAY AND SATURDAY SPECIALS

Fresh "Little Pig" Pork Loins to Roast 21c lb.

Best Center Cut Pork Chops 29c lb.

MOHICAN MARKET
Franklin Square, Norwich, Conn.

Buy Our Best MEADOWBROOK for a dependable Good Fresh Creamery Butter 39c lb.

ONLY U. S. INSPECTED CORN-FED WESTERN STEER BEEF SOLD AT THIS MARKET

Fresh Cut SHORT or PORTERHOUSE STEAKS ..... lb. 49c
Well Trimmed
FRESH CUTS STEER BEEF ..... For Boiling lb. 15c
LEAN CUTS POT ROAST BEEF ..... lb. 26c
PRIME RIB STEER BEEF ..... To Roast lb. 35c

MOHICAN Brand Peanut Butter ..... lb. jar 21c
MOHICAN Selected EGGS ..... Every Egg Good doz. 47c
MILD, WHOLE MILK CHEESE ..... lb. 29c
PURE SILVER LEAF LARD ..... 2 lbs. 25c

HOT FROM OUR OVENS DAILY

MOHICAN Fresh Baked Boston CREAM PIES 20c
A dainty sponge cake filled with delicious Lemon or Vanilla Cream. A real delicious Cake—each .....

MOHICAN Fresh Baked BREAD 5c
"WE BAKE IT HERE"
A most profitable bread for every family. More good quality, weight and freshness for less cost in our 16 ounces—for .....

AN EXTRA BAKERY SPECIAL FOR SATURDAY ONLY!
Mohican Fresh Baked Snowflake Biscuits, doz. 11c
A justly famous "MOHICAN BAKERS" product. Price Reduced Saturday only as an inducement to try a dozen or more—to really know their light, feathery, good quality.

Fresh Little Pig SHOULDERS 17c lb.
Fresh Genuine Baby LAMB LEGS 35c lb.
One Whole Young FOWL 89c
Lean Cuts CORNED BEEF 15c lb.

SMELTS Medium Size 18c lb.
Boneless Fresh Filet HADDOCK 29c lb.
Certified Crisfield and Northern OYSTERS 35-45c pint
TUNA FISH 2 cans 35c

Campbell's SOUPS ALL KINDS 3 cans 25c
EVAPORATED MILK 3 tall cans 25c
CAMPBELL'S BAKED BEANS 3 cans 25c
NEW SOLID PACK SAUERKRAUT 2 large cans 25c

SOLID HEADS ICEBERG LETTUCE 10c each
ENGLISH WALNUT HALVES 69c lb.
JUICY SWEET FLORIDA ORANGES 29c doz.
CALIFORNIA RED GRAPES 3 lbs. 25c

FINE GRANULATED Sugar 5 lbs 25c

Delicious, Ripe, FLORIDA—full qt. bs Strawberries 69c

THE CENTRAL STORE
PHONE 1238
Specials for Friday and Saturday

CHOICE HEAVY BOSTON BEEF
GENUINE SPRING LAMB
FRESH EASTERN CUT PORK LOINS

RIB ROAST BEEF ..... 42-45-48c lb.
BONELESS ROLLED ROAST BEEF ..... 42c lb
EASTERN PORK TO ROAST ..... 30c lb.
IMPORTED CANADIAN BACON ..... 70c lb

SQUIRE'S—DEERFOOT—HOME MADE SAUSAGE

ROWE'S CERTIFIED NORTHERN OYSTERS .. 45c pt.

FRESH GREEN PEAS — STRING BEANS — CAULIFLOWER — TOMATOES

GOLD MEDAL FLOUR ..... 24½ lb. bag $1.23
TETLEY'S TEA—1 lb. Fancy Cannister 93c
CAMPFIRE MARSHMALLOWS—3 lb. fancy box... 69c
1 pkg. VEGETIZED WAFERS—1 pkg. DUTCH TEA RUSK 25c
LITTLE DUTCH COFFEE—1 lb. pkg 37c
CANDO SILVER POLISH ..... 3 jars 26c
FLORIDA GOLD GRAPEFRUIT JUICE.... 2 cans 19c
DIAMOND CRYSTAL SALT ..... 2 pkgs. 15c
FANCY NORWEGIAN SARDINES ..... 2 cans 23c
SWIFT'S WASHING POWDER (25c size) .. 2 pkgs. 25c
RENOVENE (Magic Dry Cleaner) ..... 2 bottles 23c

GERBER'S STRAINED VEGETABLES FOR INFANT FEEDING ..... 3 cans 31c

James M. Young & Sons, Inc.

NATHAN STRAUSS, INC.
Leading Retail Butchers in the U. S. A.
189 MAIN STREET SHANNON BUILDING

BING! BANG!! RIGHT AFTER THE MERRY CHRISTMAS. THE LOWEST PRICES IN MEATS IN YOUR TOWN!

Lean Fresh Shoulder PORK, lb 16c
Fresh Killed FOWL Golden West Brand, lb 31c
Legs of SPRING LAMB Average 7 lbs—lb 31c
Sugar Cured Smoked SHOULDERS, lean, lb 17c
Lean, Boneless POT ROAST, tender, lb 27c
SIRLOIN, ROUND and PORTERHOUSE STEAK lb 39c
2 lbs. Fresh Liver and ½ lb. Sliced Bacon 45c
Home Made Sausage — Sausage Meat, Frankforts and Bologna, lb 25c
Just Received Another Shipment of FANCY NATIVE TURKEYS— at the low price of, lb 35c
1 lb. Cloverbloom BUTTER 43c

GET THE HABIT OF BUYING YOUR MEATS FROM NATHAN STRAUSS. BETTER MEATS, LOWEST PRICES AND THE BEST OF SERVICE

1790 1929

Norwich Bulletin and Courier

Entered at the Postoffice at Norwich, Conn., as second class matter.
Telephone Calls:
Bulletin Business Office 480
Bulletin Editorial Rooms 35-2
Bulletin Job Room 35-W
Willimantic Office, 854 Main St. Telephone 1121-2.
Printed every day in the year except Sunday.
Subscription price 15c a week, 60c a month, $6.60 a year.

Members of The Associated Press
The Associated Press is exclusively entitled to the use for republication of all news despatches credited to it or not otherwise credited to this paper and also the local news published therein.
All rights of republication of special despatches herein are also reserved.

139 YEARS OLD

Daily Average Circulation
WEEK ENDING DEC. 21, 1929:
14,243

CENTRAL VERMONT WELL SERVED

It will be a long time before the railroad consolidation plan will be ratified, and in all probability it will undergo much revision.

In connection with it there cannot fail to be much interest in this part of the country in the attitude which is taken by Professor Ripley of Harvard relative to the Central Vermont and the fact that the extension of its line from Palmer to Providence was never carried out. He is of the belief that it was a blow to the development of Rhode Island, that the work on which so much was spent never should have been abandoned and that even now the piece of road should be constructed. He believes that expansion of industry and port development would follow and that agrarian products from the middle west and Canada, as well as industrial products from the middle west, probably would be sent to the Rhode Island seaboard for export in large quantities.

This has always been the claim made in connection with that proposed extension but it seems to overlook the fact that the Central Vermont already has a port in southern New England, at New London. There is no need for that road, or the Canadian National, which now owns it, to wait for the construction of a line from Palmer to Providence in order to get the advantage of a shipping port open at all times. It has had that port for years and if the millions that were put into the extension that was planned and abandoned had been devoted to the improvement of the line between Palmer and New London there would be a much better line to this southern New England outlet. As it is, the money has gone up in smoke.

There is now no more reason for the extension than there ever was. The Central Vermont can land its freight today many miles nearer to New York than it would be at Providence, and it can unload it on piers ready for any foreign port to which it may be consigned, in as good a harbor as there is in New England, without the laying of an additional rail. It might be beneficial to Providence to have the extension built but from the rail standpoint the line from Canada is well served now. In view of the facilities it has, it has no reason to look further, or to throw more millions after those which are already gone. Why lay out more money on a dead horse?

SHIP SUBSIDIES

Because of the uncertainty which exists relative to the requirements under the law which was intended to favor the purchasers of government-owned merchant ships congress must act to clear it up.

Ships have been bought under the impression that mail-carrying contracts would be thrown in with them. Through such a subsidy, investors have been encouraged to enter this line of business, seeing in this source of revenue a chance to offer much better competition with ships of other countries. The law, however, calls for the awarding of the mail contracts to the lowest bidders. That would seem to be the right attitude to display, from a business standpoint, and yet when buyers have obtained lines at what are regarded as good prices for the ships under present circumstances only to find out that others can obtain the mail-carrying contracts by underbidding them it presents a situation that is disconcerting.

When it was brought to light that there was a situation where the government authorities could not award the mail contracts to purchasers of certain lines who made bids and purchases with that expectation, it became obligatory for congress to clear up the tangle. How long it will require is as uncertain as the weather but, with an amendment to the law prepared by Congressman White, which will authorize the granting of the indirect subsidy, there may be a fight because of the opposition which has always prevailed to subsidies, but it should disclose whether congress is disposed to look after the ships under the American flag and those who have bought its ships in response to the efforts to encourage private instead of public ownership of merchant vessels.

THE WHITE HOUSE FIRE

In connection with the fire in the executive offices of the white house at Washington there arises the question of restoring the building, whether the building where the fire was can be reconstructed and whether it ought to be.

Furthermore, there is brought to attention the seriousness of having records of a valuable character in a building of such construction that they may be endangered by fire at any time, and in connection with the alleged cause of the fire the oft-appearing excuse of defective wiring.

For years there was a demand made for the construction of a fireproof structure in Washington to take care of the valuable records that were stored in buildings which might at any time go up in smoke. It was recognized that they were not properly protected, that they could not be replaced if lost and that no safe place was provided for them. Still there was the willingness to continue taking the chance, that had been going on for years, that nothing would happen to them.

When the building where the fire was is to be reconditioned or another one built, it should be insisted either that fireproofing should be carried to such a limit that it will give protection against all ordinary causes, or that the electrical installation should be of such a character that there will be no chance of defects therein being responsible for fires in the future.

This office building was constructed some over a quarter of a century ago. Possibly there were not the same stringent safeguards surrounding construction work in the national capital then that there are now or that there ought to be in the light of experience, but there has certainly been shown the need of eliminating the possibility of any such reason for a fire prevailing again. Just because electrical installation is so often out of sight doesn't mean that "anything goes." At least it shouldn't, and certainly while defective wiring may be charged with more than it really should be as the cause of fires it is time to insist that such work should not be tolerated.

HELPING PORTO RICO

When Theodore Roosevelt went to Porto Rico as governor general of the island he made a hit with the people by addressing them in Spanish. That may seem a bit strange, in view of the fact that this is American territory and the Porto Ricans are American citizens, but it indicates the tenacity with which the people have clung to the old language.

Governor General Roosevelt has been making a survey of the island. He finds that its population is less than that in Connecticut, something over 1,300,000, and yet half of the population is illiterate. There are 2,144 school buildings with 4,470 class rooms and less than 221,000 school children attending. This means that less than half of those who should be getting an education are doing so. The situation is better than it was in days before it became American territory but it is not what it should be, and it goes to show how former influences still hold sway.

Getting Porto Rico from the position it was in under other control is more than an over-night process. It has to be admitted that conditions are better than they used to be but progress in that direction has not been as fast as it might have been. Serious handicaps have to be overcome, long-established conditions have to be changed and the importance of getting an education has to be impressed upon those who have for generations either had no ambition for an education or couldn't get one.

Porto Rico has likewise suffered as the result of hurricane conditions. This on top of all its other handicaps has contributed to the picture which is now presented of inadequately fed, clothed and housed people, and the plea for their assistance.

Interest in these islanders cannot fail to be taken. They are Americans, in whom we are interested. The better the conditions under which they live the better Americans they will be. From the survey which has been made of the island conditions by the new governor and the interest which he is displaying in their welfare and the improvement of their condition, it is not improbable that they will be aroused to a better realization of the contribution they can make to their own welfare. Constructive efforts, within as well as without, can do much to help the Porto Ricans.

RUSSIA RESPONDS

Although diplomatic relations do not exist between the United States and Russia, that did not prevent the sending of appeals to Moscow for such assistance as Russian aviators may give in the search for Lieutenant Elelson and his mechanic, who have been missing for six weeks, and are believed to be down on the polar ice. Neither did it stand in the way of the soviet government doing as requested.

It was recognized in both instances as an emergency in which human life is involved and both have acted in an effort to meet the situation. Whether the missing fliers will be found is uncertain. Just where they are is indefinite. It is known where they were bound and some idea prevails as to where they may be found. Being to the north of Siberia, the soviet government is in a position to render the best assistance in conducting a search which will involve less difficulties and mean quicker action.

Russia had no reason to let the failure of diplomatic relations stand in the way of doing whatever it can to save these lives. It could not disregard the help that was extended to the Russian aviators that flew across the Pacific to this country and the reception that was given them at various points along their route. They were aware that the fact that they were Russians did not serve to prevent due recognition of their accomplishments.

The same is true now. Aviators have gone on errands of mercy into the far north. What has happened to them is not known. The need is to locate them and give whatever succor is required if they are alive. The Russian government graciously recognizes its duty under the circumstances and it is to be hoped that the combined search will be successful.

EDITORIAL NOTES

Pretty good foundation for sleighing but we hear no sleigh bells.

After the railroads are consolidated with 19 systems will they issue transfers?

The man on the corner says: It is as hard getting over Christmas as it was preparing for it.

"Mont Pelee Breaks Out," says a headline. That's another place where efforts at prohibition are useless.

The removal of the arsenal in the Auburn prison to a point where prisoners cannot reach it will probably be vigorously criticized by those urging better facilities and more liberties for the prisoners.

THE MODERN TENDENCY

Violet Hemingway stood looking at a group of modern paintings in a room near the entrance of the Art institute when suddenly she became aware than Donald Wright, a good-looking new boarder at Mrs. Spiffin's select boarding house, was standing next to her, taking in the same exhibit.

Although they'd had occasion to smile at each other several times their conversation had been limited to "Please pass the sugar" and similar remarks anent breakfast or supper in the presence of a half-dozen others who graced Mrs. Spiffin's select table, and Violet didn't know much about Don—not nearly as much as she would like to know—but now her opportunity had arrived. He was interested in art—and, she remembered with glee, she recently had finished a book on "The Modern Tendency."

"Hello," she smiled up at him as their eyes met. "Aren't you just crazy about this modern stuff?"

"Why, yes—yes, I believe so, very much, thank you," he stammered, obviously embarrassed. Art-loving people like artists usually were shy and diffident and she resolved to put him at his ease as soon as possible.

"This group is by Glasse, isn't it?" she remarked after a hurried glance into the corner of the picture. "His color is so—so harmonious, don' you think?"

"Oh, yes, I should say so," he answered. "Do you follow his work very much?" he asked with real interest.

"Well," she considered, wrinkling her forehead in thought. "I believe I prefer that group over there." And she indicated an artist's conception of a bunch of bananas. "The—the three dimensions are handled very well, wouldn't you say?"

"Yes, indeed," he said, also puckering his brow thoughtfully. "The atmosphere is really quite—ah—quite remarkable."

"And the rhythm," she commented, remembering a phrase in "The Modern Tendency." "Isn't the rhythm stimulating?"

"Just what I was thinking," he answered, scrutinizing the painting thoughtfully. "And the—the elan vital—" She smiled at him encouragingly. "The elan vital," he went on happily, "is so pronounced!" She sighed a joyous sigh. They were getting on splendidly together.

She hoped he noticed her ready responses—her quick perceptions. Really, she hadn't half appreciated him at Mrs. Spiffin's. His hands were white, his fingers tapering and long.

And he was thinking, "Pretty as a picture! Wonder if I dare ask her for a date."

Conversing loquaciously on subjects relating to art and painting, they passed from one exhibit to another, quite oblivious to the passing of time. It was nearly three hours later that they arrived at the main entrance and stood before a poster announcing that just thirty minutes hence Prof. Arthur Sommers Dilwiddle would give a comprehensive interpretation of the modern mode in Chinese art motives in the hall below.

"Would you care to go?" asked Don, eagerly."

"Oh, I'd love it" answered Violet smiling.

After sitting on hard chairs for half an hour waiting for the lecture to begin, Violet and Donald found themselves prudently listening to a dissertation of Chinese art motives.

"Whenever a Sinologue is at a loss as to the proper classification of a modern symbol," droned the speaker on the platform, "he designates it under the title of the 'Hundred Antiques' where it subsides until the coming of the next Sinologue——"

Violet glanced at Don, but he was intently listening, it seemed. An hour passed; then another.

"The most frequent and best authenticated symbols in this armoire——"droned on the voice of the professor. Violet, stifling a yawn, glanced up again and as she did so Donald saw that yawn.

"Let's go," he whispered violently.

Squeezing past a row of people eagerly drinking up the professor's erudite discourse, Violet and Don presently found themselves in the less oppressively profound air of the main hall again.

"Say, that was pretty awful, wasn't it?" said the relieved young man. "Let's never come in here again."

"But," gasped Violet, "I—I thought you wanted to go there. I thought you were an artist!"

"An artist!" exclaimed Don. "Heavens, no! I was waiting to see the president of the board. My firm's trying to get the new plumbing contract here. But I thought you were one."

"Heavens no!" laughed Violet, much relieved. "I was standing in here waiting for it to stop raining."

"That's great!" said Donald, seizing her arm. "Quick, let's get out of here and go to a movie!"—Chicago News.

A Washington Bystander

By KIRKE L. SIMPSON
Associated Press Staff Writer

WASHINGTON, Dec. 26—(AP)— It is among the strange ways of congress that most of the house debate over President Hoover's proposal to send a commission to study the Haitian problems appears as part of consideration of the agricultural appropriation vbill.

By the time the house management was ready with its resolution and special rule for direct handling of the commission project with its $50,000 expense clause, most of the house experts and near experts on Haiti had shot their verbal bolts.

One of the things that surprised the Bystander was the number of members on the insular affairs committee of the house who disclosed that they had paid one or more visits to Haiti between sessions.

As the Philippine independence argument also was started in this same advance fashion, quite a bit of information as to committee members who have even wandered that far away in connection with their duties also was recorded.

Paid His Way.

"And all at my own expense," was the way Dyer of Missouri put it, telling of his four trips to the island including one last summer. The others were not so specific.

In the course of the scattering debate, Underhill of Massachusetts, one of those who have visited Haiti more than once, contributed this story which might well be added to the lore of the marine corps.

He had traveled over a new road through the jungle, 280 miles out of Port-au-Prince, he said, to a point where the way crossed a stream. There a body of Haitian road workers had refused to push into the jungle beyond, despite a trained and well armed escort of more than a score of native constabulary, through fear that "Champaign," a bandit, had returned to his nearby haunts.

Marines or Nothing.

"There were some 25 gendarmes—native guard—all armed with carbines, pistols and machetes, yet these 60 workers refused to follow them into the jungle," Underwood said.

"They said they should have guard of United States marines. None were available, but some few miles back down the road there was a sergeant in charge of a road gang. I think his name was Casey.

"At any rate, they sent for him. He arrived, a typical marine—puttees, flannel shirt, slouch hat cocked on one side of his head. The situation was explained to him: that the workers would not go into the jungle with this protection of 25 well armed and well equipped men.

"He simply stepped to the front, having nothing but his service revolver and his cartridge belt.

"'Come on; let's go,' the sergeant said.

"And without a moment's hesitation those 60 workers followed him into the jungle."

Commenting on his own tale, Underhill said:

"It is confidence the people have in the marines that has made the place safe for the peasants."

And the house applauded, loudly.

YOUR HEALTH

Holiday Hygiene.

By Robert Olesen, M. D., U. S. Public Health Service, Belfast, Ireland,
(From Gorgas Memorial Institute)

Many people seem to consider the Christmas season a fine time to relax their ordinary attention to intelligent principles of hygiene. Under the stimulus of pleasant company, diversified entertainment and rich food they commit foolish sins against the rules of simple living. As a result, there are many unnecessary illnesses, some trivial but painful, others more serious.

Christmas is usually the occasion of the greatest celebration of the entire year. The holiday is ordinary distinguished by home-coming events when, literally and figuratively, the fatted calf is killed. Unfortunately the need for regular hours of sleep, adequate exercise and proper food is largely overlooked at these times. And over indulgence in rich food, with its inevitable ill effects, is just as bad a mistake at Christmas as at any other time.

The habit of keeping late hours may not in itself wholly account for such disagreeable effects as drowsiness, headache and downright prostration, for many late hours are spent in overheated and ill-ventilated rooms. But certainly the hygienic rule that adequate sleep is desirable during the festive season is frequently violated, especially when children are concerned. Splendid radio programs will be available during the holidays. But do not keep consistently late hours even for the most excellent broadcasts.

In many sections of the country the weather is cold during the Christmas season. Consequently many homes are overheated and provision for humidification is not made at the very time when adequate air motion, ample humidity and proper temperature are especially needed in churches, halls and theatres, as well as private homes.

During the holidays people often think they are too busy to exercise. Nevertheless some form of outdoor activity will aid and is needed in counteracting the detrimental influences incident to holiday festivities. Dancing is a justly popular diversion. But do not make the mistake of dancing too long or in poorly ventilated places, or while improperly clothed.

So, to sum up:—
don't overeat
don't undersleep
don't trade germs in hot, dry stuffy rooms
get some exercise
dress intelligently.

After all, holiday hygiene is merely an adaptation to a special occasion of those principles of right living which are well known and generally observed at ordinary times.

BURGESS BEDTIME STORY

Spooky Is Unpopular

In practice I have found that might
Regards but little wrong or right.
—Spooky the Screech Owl.

No one can be such a noisy scolder as Happy Jack the Squirrel has proved himself to be, without attracting the attention of every one within hearing. Sammy Jay was one of the first to arrive. "For goodness sake, Happy Jack, what's the matter with you?" he demanded.

Happy Jack pointed to the doorway of the new house up in the maple tree. There sat Spooky the Screech Owl. His yellow eyes fairly glared. "He stole my house!" cried Happy Jack.

"Why don't you take it away from him?" demanded Sammy Jay, who, had it been his house, certainly would have tried to take it away.

"How can I?" replied Happy Jack. "I haven't a chance against those claws and that bill."

"Wait until he comes out. Then you can slip in and keep it," advised Sammy Jay. Then in his turn Sammy began to scream "Thief!" Thief! Thief!"

It wasn't long before Drummer the Woodpecker, Tommy Tit the Chickadee, Yank Yank the Nuthatch, Billy the English Sparrow, Speckles the

They all had something to say to Spooky the Screech Owl, and that something was unpleasant

Starling and Chatterer the Red Squirrel were all in or around that big maple tree in Farmer Brown's front yard. They all had something to say to Spooky the Screech Owl and that something was very unpleasant. Spooky didn't appear to mind in the least. Perhaps it was because he was used to it. He simply sat there in his doorway and now and then snapped his bill, or perhaps hissed. Every time he did this all the other little people shouted louder than ever. There certainly was a great racket out there in Farmer Brown's front yard for so early in the morning.

Presently, around the corner of the house came Black Pussy. Black Pussy was out to find out what all this racket was about. She knew that something was exciting all these little people. What it was she didn't much care as long as they all kept excited. Black Pussy has learned that when the attention of the little people of the Green Forest and the Green Meadows is held by something or some one else she may have a chance to steal up on one of them.

At once Black Pussy saw that whatever it was that was causing all this fuss it was up in the maple tree. No one was looking anywhere excepting up in the maple tree. Chatterer the Red Squirrel was down on the ground at the foot of the tree. Happy Jack the Gray Squirrel was only a little way up in the tree. The feathered folk were flying back and forth, in and out of the tree. Black Pussy fixed her eyes on Chatterer the Red Squirrel. Crouching until she almost touched the ground, she crept forward step by step.

She was almost within jumping distance of Chatterer when Sammy Jay the sharp-eyed spied her. With a wild screech Sammy darted down and actually struck her with his bill. At the same instant Chatterer sprang to the trunk of that tree and scampered up out of harm's way. Then all the feathered folk joined Sammy Jay in screaming at and pecking at Black Pussy until at last Black Pussy was glad to turn tail and run.

So between the fuss they made over Spooky the Screech Owl and the fuss they made over Black Pussy the Cat, Happy Jack Squirrel, Chatterer and their feathered neighbors made such a racket that finally Farmer Brown's Boy had to come to see what it was all about.

(Copyright, 1929, T. W. Burgess)

The next story: "Farmer Brown's Boy Takes a Hand."

What Do You Know About Eastern Connecticut?

1—What Greeneville firm was conducting four stores in 1890?
2—Where were the Greeneville stores located?
3—Where were the others?
4—Who founded the business?
5—To whom did they sell out?
6—When?
7—When did the purchaser admit a partner?
8—Who was the partner?

Answers will be found on Classified Page

Stories That Recall Others

Too Bad

When Jane was told that the little neighbor boy was moving away, she seemed to be very unhappy.

"Just think, mother," said Jane, "Santa Claus will never find him."

Measurements Taken

May is in her first year at a school where a respirational infection was prevalent. A physician was called to examine the throats of the youngsters and have tests made for the suspected trouble. On going home, May said:

"Mother, Dr. D. was at school this morning to measure our mouths."

GETS REVENGE ON THE GREAT NORTHERN RAILWAY

SUPERIOR, Wis., Dec. 26.—(AP)—As two cities look on and snicker, Oscar Nelson, 63, today is getting revenge from the Great Northern railway. He is hitting the road where it hurts—the pocketbook.

Three years ago, Oscar was halted when he tried to walk across the Great Northern's inter-state bridge to Duluth, Minn., because he didn't have a nickel toll. He's been peeved ever since.

But winter and the Superior and Duluth city councils unknowingly conspired to help Oscar get even.

St. Louis bay froze over. The two governing bodies agreed the other should stand the expense of smoothing off the ice hummocks that motorists might cross the bay instead of using the bridge.

Here Oscar comes in. Armed with a new pick and shovel, he went to work without pay on the rough places Christmas day. He completed the job today.

Motorists, rejoicing at the chance to cross without paying a toll, started using Oscar's road in preference to the Great Northern.

(Solution of Yesterday's Puzzle)

The New Stenographer

I have a new stenographer—she came to work today
She told me that she wrote the latest system;
Two hundred words a minute seemed to her, she said, like play
And word for word at that—she never missed 'em!
I gave her some dictation—a letter to a man—
And this, as I remember it, was how the letter ran:

"Dear Sir—I have your favor, and in reply would state
That I accept the offer in yours of recent date.
I wish to say, however, that under no condition
Can I afford to think of your free lance proposition;

I shall begin tomorrow to turn the matter out;
The copy will be ready by August 10th, about.
Material of this nature should not be rushed unduly.
Thanking you for your favor, I am yours, very truly."

She took it down in shorthand with apparent ease and grace;
She didn't call me back all in a flurry.
Thought I: "At last I have a girl worth keeping 'round the place."
Then said: "Now write it out—you needn't hurry."
The typewriter she tackled—now and then she struck a key.
And after thirty minutes this is what she handed me:

"Deer Sir: I have the Fesver and in a Pile I Sit
And I expect the Offer as you have reasoned it.
I wish to see, however, That under any condition
Can I for to Think of a free lunch Preposishun?
I Shal be in tomorrow To., turn the matter out,
The cap will be red and Will cost, $10 about.
Material of this nation should not rustt N. Dooley.
Thinking you have the Feever I am Yours very Truely."

—Anonymo

PALACE
LAST DAY TO SEE BIG DOUBLE FEATURE
100% Talkie and
Tiger Rose
THIS THING CALLED LOVE
RED ARROW AUCTION TONIGHT--House Open 5:45
STARTING TOMORROW SATURDAY AT 1:30
WILLIAM HAINES
KARL DANE
ANITA PAGE in
NAVY BLUES
With Gobs of Fun

STANLEY'S
KUM-RITE-INN
COLCHESTER
Telephone 127
DINING and DANCING
No Cover Charge
Hotel Accommodations

LAST TIMES TODAY—"HALFWAY TO HEAVEN"
BROADWAY
"WHERE TALKIES SOUND THE BEST"
FOUR DAYS, STARTING SATURDAY
CONNECTICUT PREMIERE!
SEE IT AHEAD OF THEM ALL!!!
Friskier and Funnier Than "The Cock-eyed World"
WINE, WOMEN & WHOOPEE!
They won a million dollars on the English Derby—and then beat it hot for Paris and a hot time!
Directed by the man who made "The Cock Eyed World"
HOT FOR PARIS
with
VICTOR McLAGLEN
continuing his cockeyed adventures with
FIFI DORSAY EL BRENDEL
Story and direction by RAOUL WALSH
Original songs by Walter Donaldson and Edgar Leslie
Presented by WILLIAM FOX
Also PARAMOUNT SOUND NEWS
TAYLOR & HOLMES—"He Did His Best"
Featured Comedy of Friend Husband and His Buddy's Wife!
LILLIAN ROTH in "Raising the Roof"—Red Hot Jazz
Hanover-Curland Gift Radio Coupons Every Show!

Triple Action ends coughs FAST
Home from school with a bad cough
—Back in school the next day
"Will I ever forget the fright I had when Jane came home from school coughing, coughing—one cough right after the other. I put her to bed immediately and gave her a teaspoonful of Smith Brothers Cough Syrup every hour.
"That night my little Jane slept peacefully. In the morning she smiled again—well as ever. I will be grateful all my life to Smith Brothers Cough Syrup."—Mrs. A. Robeson.
Smith Brothers Triple Action Cough Syrup works so efficiently because 1. It soothes. 2. Is mildly laxative. 3. Clears air passages. Children like the flavor.
Made by the makers of Smith Brothers' Cough Drops Famous since 1847.
ONLY 35¢
SMITH BROTHERS
Triple Action
COUGH SYRUP

— THE —
BREED
TODAY—2:15, 7 and 9
Saturday, Continuous from 1:30
THE TRIAL OF MARY DUGAN
A Maureen Osborne Hayes ALL TALKING PICTURE
The Greatest All-Talking Picture That Has Ever Been Made. Directed by The Author, Bayard Veiller, Featuring
NORMA SHEARER
H. B. Warner, Lewis Stone
Raymond Hackett
Special—Saturday Only
BUZZ BARTON in "FRECKLED RASCAL"
Coming Sunday
"Married in Hollywood"

MAKE RESERVATIONS FOR NEW YEAR'S EVE PARTY — AT —
Rotisserie Inn
New London
Full Course Dinner—Music — Entertainment — Noise Makers and Souvenirs
Phone 9705—New London

NORWICH GRANGE DANCE
FRIDAY NIGHT
Beginners' Practice on Square Dances 8 P. M.
DANCING, 8:30 to 11:30
LYONS ORCHESTRA

DANCE
PULASKI HALL
Saturday Nite Dec. 28th
D'ATRI'S ORCHESTRA

Dance Tonight
Auspices R. E. Hourigan Post, 594, V. F. W.
Post Rooms, Water Street
Ideal Radio Orchestra
DANCING 9 to 12 o'Clock
ADMISSION 50c
All Rights Reserved

The Bulletin's Pattern Service

6156. Child's Rompers.
Cut in 3 Sizes: 6 months, 1 and 2 years. A 2 year size requires 1 1-4 yard of material 32 inches wide or wider, together with 2 1-8 yards of bias binding put on as illustrated. Price 10c.

6579. Ladies' Dress.
Cut in 5 Sizes: 34, 36, 38, 40 and 42 inches bust measure. A 38 inch size requires 4 yards of 36 inch material. To make collar, vestee, cuffs, belt and plaiting of contrasting material, requires 7-8 yard 39 inches wide cut crosswise. The width at the lower edge with plait fulness extended is 2 yards. Price 10c.

The Bulletin Co., 11-13 Sterling Place, Brooklyn, N. Y.

The Bulletin Co., 11-13 Sterling Place, Brooklyn, N. Y.

Jacket 6483 cut in 7 Sizes: 34, 36, 38, 40, 42, 44, and 46 inches bust measure. Dress 6459 cut in 5 Sizes: 34, 36, 38, 40 and 42 inches bust measure. To make the Ensemble for a 38 inch size as pictured, will require 4 1-2 yards of plain material and 4 7-8 yards of figured material 39 inches wide. The width of the Dress at the lower edge with plait fulness extended is 2 1-3 yards. TWO separate patterns 10c FOR EACH pattern.

5906. Boys' Suit.
Cut in 3 Sizes: 2, 4, and 6 years. A 4 year size requires 2 1-8 yards of 36 inch material. Price 10c.

6493. Ladies' Apron Frock
Cut in 4 Sizes: Small, 38-40; Medium, 42-44; Large, 46-48; Extra Large, 50-52 inhes bust measure. A Medium size requires 3 5-8 yards material. For facings of contrasting 1-2 yard 35 inches wide and cut crosswise is required. To trim with narrow bias binding requires 3 1-4 yards 1 1-4 inch wide. The width of the Frock at the lower edge is 60 inches. Price 10c.

6309. Girls' Dress
Cut in 4 Sizes: 2, 4, 6, and 8 years. A 6 year size requires 2 1-8 yards of 27 inch material together with 1-4 yard of contrasting material. Price 10c.

The Bulletin Co., 11-13 Sterling Place, Brooklyn, N. Y.

DIED

RICE—In Norwich, Dec. 26th, 1929, (suddenly), Frank G. Rice.
Notice of funeral hereafter.

Irving Eisenstein
Accountant-Auditor
63 BROADWAY
Telephone 806

Hold Everything
TILL YOU SEE
"NAVY BLUES"
AT PALACE

WHEN YOU WANT to put your business before the public there is no medium better than through the advertising columns of The Bulletin.

1790 1929

Norwich, Friday, Dec. 27, 1929

VARIOUS MATTERS

This is almanac day for January.

Light vegicle lamps at 4:55 this evening.

Dec. 27th is the feast day of Saint John the Evangelist.

"Sudden change to colder," predicts the Old Farmer's almanac for the week end.

A number of the Norwich teachers are on short trips during the holiday vacation.

The mercury had lowered to 20 degrees, about breakfast-time in Norwich Thursday.

Clearance sale of all millinery from $1.00 up. Dawson Shop, 12 Cliff street.—Adv.

The Eastern Point Sunday school has resumed sessions. Supt. Raymond Farwell is in charge.

Tonight, (Friday), will be Christmas festival night for several of the Norwich church schools.

Holiday guests leaving Norwich for their homes Thursday had the satisfaction of a sunny day.

Rural Carrier Reuben Peale has been carrying heavy holiday mail along the Westminster route.

To the surprise of local merchants trade kept up very well Thursday, especially in the line of apparel sales.

In the current Connecticut Citizen, Allen B. Lincoln of Ashford, has a letter headed, "Wet Philosophy is Antiquated."

At Wauregan, good seven and eight inch ice is being cut from the big pond for use in the company's store and market.

The annual meeting of the directors of the Connecticut Temperance union is to be held in Hartford at Hotel Garde, Wednesday, January 15.

D. of P. whist and pinochle tonight, Buckingham Memorial.—adv.

Rockville residents, Frank Keeney and daughter, Miss Gladys Keeney, are at Jamaica, West Indies, where they will spend the remainer of the winter.

Francis McGuire, son of Attorney and Mrs. Frank L. McGuire, of Pequot avenue New London, is home from Dartmouth to spend the holidays.

Dr. Ralph Ward of the Chicago World Service office has sent his congratulations to Trinity Methodist church, Norwich, for its excellent showing for this fund.

White Oak coal $12 ton. Sold by Edward Chappell company.—adv.

Members of charitable organizations were doing follow-up work Thursday, seeing to it that no needy family or individual lacked Christmas cheer or seasonable clothing and comforts.

The Sunshine band at East Killingly, noticing the absence of their teacher, Mrs. L. M. Smith, from the Christmas exercises, appeared at her home, presenting her a beautiful floor lamp.

Norwich bird-lovers, who motored down to Preston Plains Thursday to see if the horned larks are remaining near the Shedd farm, on the Norwich-Westerly road, counted 27 of the birds.

Friends and patients made Christmas joyful for Dr. Witter K. Tingley, recovering from illness at his home, 7 Broad street, Norwich, through messages and gifts, received from many points.

Mr. and Mrs. James Nichols, of 95 Bowling lane, Bradford, who observed their golden wedding anniversary Friday, Dec. 20, were married in Cornwall, England, later coming to this country to make their home.

Join the Chelsea Savings bank Christmas club now open. Interest and Christmas club accounts in amount of one extra payment provided all payments have been made promptly. Classes to suit all—adv.

The discoverer of the germ which causes influenza, Professor L. S. Falk of the faculty of the University of Chicago, with his young wife and 7 months old son occupied Idyl Ease bungalow, Lord's Point, during September, 1926

It was a great pleasure to Norwich friends to receive Christmas greeting cards from Gilbert D. Lamb, prominent New York attorney with beautiful summer place at Franklin, since these were addressed by Mr. Lamb, who for months was disabled because of having his right shoulder broken in a California auto accident.

State Gained 20,000 Phones

During 1929, telephone stations in Connecticut increased by 20,000 bringing the present state total to approximately 320,000, according to a statement on the year's achievements in the telephone industry by President James T. Moran of the Southern New England Telephone company.

Cheese Gingerbread: One cup molasses, 1 cup grated cheese, 1 scant teaspoon baking soda, 1 cup water, 2 cups bread flour, 2 teaspoons ground ginger, 1-2 teaspoon salt.

Put the molasses and cheese together in the upper part of a double boiler and heat until the cheese is melted. Add the soda and beat vigorously. Sift together the flour, salt and ginger. Pour the molasses and cheese mixture into these with the water, mix very quickly and bake 15 to 20 minutes in small well-oiled pans in a moderately hot oven.

TWENTY PER CENT DISCOUNT FOR CASH on all Electrical Goods, Appliances and Radios on Saturday, DEC. 28, 1929.

— THE —
EATON CHASE CO.
129 Main Street.
Phones 173-174

WHEN YOU WANT to put your business before the public there is no medium better than through the advertising columns of The Bulletin.

PERSONALS

Patrick Driscoll of Westerly is visiting relatives in Norwich.

Miss Mary Hinckley of Alice street is among the holiday visitors at New York city.

Miss Ethel Newton and her sisters from Westminster have been visitors in Norwich.

Mr. and Mrs. Robert B. Meikle of 24 Spruce street, Westerly, celebrated their golden wedding Christmas eve.

Everett Passmore and Blanche Parkinson of Baltic were guests of Mr. and Mrs. Andrew Potter of East Killingly early in the week.

F. N. Hyde of New Haven is spending several days with his sisters, Mrs. F. L. Swift and Miss Lucy A. Hyde of No. 129 Brodway.

Mrs. Myron Allen and son Raymond, with Miss Fanny Allen of Hanover were callers on Willimantic Camp Ground friends recently.

Joseph Sulman of Brown university and Morris Sulman of Yale, are at the home of their parents, Mr. and Mrs. Simon Sulman of 55 Summer street, New London, for the holidays.

Arthur L. Beaver, of Stamford, son of Mr. and Mrs. Charles Beaver, is at home for the holidays. They also had as their dinner guests, Louis De Grenier, son, Cleland, and daughter, Ruth.

J. B. Chapman, of Case street, Norwich Town, had as guests for the Christmas holiday, Mr. and Mrs. E. B. Gallup and daughter, Shirley, of Auburn, N. J., and also Mr. and Mrs. Thomas Wilson, of Norwich.

PRIZE WINNERS AT COLONIAL CLUB PINOCHLE

At the weekly pinochle party conducted Thursday evening by the Colonial club ten tables were in play and the following were the prize winners: Mrs. H. Cooney 7,620, Mrs. C. Hoelck 7,440, Mrs. H. Brown 7,300; W. Boenig 7,750, J. Clifford 7,640, C. Weiman 7,130.

OBITUARY
Frank G. Rice

Frank G. Rice, prominent mason and builder, died suddenly Thursday evening from heart disease at his residence, No. 610 West Main street, having been seized with the attack as he sat in a chair. Medical Examiner C. C. Gildersleeve was summoned and pronounced death due to myocarditis. Of late, Mr. Rice had been suffering from these attacks.

Mr. Rice, a resident of Norwich practically all of his life, was educated in the public schools here and was engaged in the contracting business for over 35 years, for many years having his place of business at No. 118 Asylum street. Politically he was a democrat and was a member of the court of common council, being elect-

FRANK G. RICE

ed in June, 1917. Fraternally, he was a member of the Odd Fellows, belonging to Uncas lodge, No. 11.

On March 31, 1886, Mr. Rice was united in marriage with Jennie A. Wight, who died here on Nov. 27, 1928. He is survived by two sons, Edgar J. Rice of New York city, and Winslow Rice of New Britain. Mr. Rice was universally liked, ambitious and successful in business. He was a devoted father and during his long life here won many friends by whom he was highly esteemed.

John B. Davis

John Bernard Davis, formerly of Willimantic, died at his home, No. 43 Irving street, Hartford, Tuesday. He was born in Willimantic and employed by the Hartford Electric Light Co. He leaves his wife, Bridget Davis; two sons, John and Walter Davis, and a daughter, Mildred Davis. Burial is to be in Willimantic.

WEDDING
Jennings—English

At 8 o'clock Thursday morning, Miss Nellie Frances English, daughter of Mr. and Mrs. Thomas English of No. 18 Slater avenue, and John J. Jennings, son of Mrs. Harry Jennings and the late John Jennings of Bristol, Conn., were united in marriage at St Patrick's church by Rt. Rev. Msgr Michael H. May, assisted by Rev. William Carney of Hartford. Miss Mary English, the bride's sister, and Walter Jennings, the bridegroom's brother, attended the couple.

The bride was attractive in beige chiffon and lace and carried bridal roses. The maid of honor was gowned in blue and carried Ophelia roses. A reception was held and a breakfast served at the home of the bride's parents, after the ceremony. Mr. and Mrs Jennings will make their home on Oakland street, Bristol, following an extended wedding trip.

The bride is a graduate of Connecticut College for Women and has been a French teacher at Williams Memorial Institute, New London. The bridegroom is connected with the New Departure company at Bristol.

Hoffman—Sutton

Joseph Hoffman, son of Mr. and Mrs. Leonard Hoffman of No. 55 Sherman street, and May Sutton, daughter of Mr. and Mrs. Frank Sutton, of No 59 Sachem street, were united in marriage Tuesday evening at the rectory of Christ Episcopal church. The ceremony was performed by Rev. Thomas Richey, rector.

Receives C. P. A. Degree.

J. Harold Cobb of New Haven, formerly of this city, has been granted the C. P. A decree, having successfully passed the recent examinations held at Hartford.

Mr. Cobb is a charter member of the New Haven chapter of the National Association of Cost Accountants and is associated with Seward and Monday, of New Haven.

Salvation Army Party.

The annual Christmas party of the Salvation Army will be held at the Salvation Army citadel, Cliff street, Friday evening. A large attendance is anticipated.

SAXONY CORPORATION TAKES OVER WINCHESTER MILLS IN THAMESVILLE

The Saxony corporation, newly organized, has taken over the shoddy plant of the American Woolen company, formerly known as the Winchester Woolen company, it was learned Thursday night. The plant, located in Thamesville, was built in 1916 by the Kaplans of New York and at that time was known as the finest shoddy mill in the world. It is today still the most modern plant of its kind and probably the finest shoddy plant in this country.

Samuel C. Deane, who was superintendent of the Winchester for the American Woolen Co. since its purchase by them, and prior to that associated with the Winchester Woolen Co. under the Kaplans, will continue as manager of the mill with the new corporation. Mr. Deane will start operations on January 1st and has already on hand a considerable volume of business.

Very strong financial interests are back of this enterprise and he will have every facility both financially and by way of equipment and personnel to conduct the mill most successfully. It is noteworthy that this mill has been successfully run ever since it was built and everything points to a continuance of its prosperity.

The Saxony corporation will manufacture a full line of wool substitutes and re-worked wools and will also do carbonizing, picking, carding, dyeing and every other process required in the preparation of raw material for woolen mills, blanket mills, knitting and yarn mills and felt mills. The mill will also accommodate all woolen mills within the state and of the neighboring states in the matter of doing custom work for them.

There will be a separate department which will do picking, carding, carbonizing, stripping and dyeing of all materials for the mills of Connecticut and neighboring states on a custom basis. The modern facilities of the Winchester are such that the preparation of the raw material can be done at very low cost and all woolen mills in Connecticut and neighboring states are cordially invited to avail themselves of the splendid opportunity afforded by these facilities.

DUWELL SCOUTS PLAN HIKE TO GARDNER LAKE

The regular meeting of Duwell Troop, No. 7, Boy Scouts of America, was held Thursday evening at the Duwell club. Under the direction of Assistant Scoutmaster John Boldrighine the meeting opened with the repeating of the Scout oath, after which games were played until 8 o'clock, when Scoutmaster Walter Weidman gave them the big surprise of the evening. All the Scouts marched to the Y. M. C. A., where they enjoyed swimming in the pool for an hour. A life saving corps comprised of William Wyman, Walter Weidman and John Murphy demonstrated art ficial respiration and the art of breaking grips used by drowning persons.

Those who enjoyed the swimming were Augustine Feraco, Buster Williams, John Landone, James Pinaire, George Obbis, Walter Steinkowski, John Golembiewski, James Abruzzo, Henry Burkeywitz, Malcone Couilhan, Frank Wilson, Angelo Yeitz, Earl Johnson and Ray Canson and 15 other Scouts who did not use the pool.

ALEXANDER CHARGED WITH BEATING HIS WIFE

On a charge of beating his wife Tax Collector Hibbard Alexander of New London was presented in the New London police court Thursday morning.

The case was continued for one week and Alexander was released in bonds of $50. The attack is alleged to have occurred Tuesday night in Alexander's office and the arrest was made on the direct complaint of Mrs. Alexander, who charged her husband with having struck her a blow in the face.

D. T. SHEA SENDS $25 FOR FIREMEN'S FUND

A check for $25 for the firemen's pension fund has been received by Chief Henry R. Taft of the fire department from Daniel T. Shea of this city. In a letter accompanying the check Mr. Shea expressed his appreciation for the excellent work of the firemen at the fire in his building at No. 170 Broadway. The fire was on Dec. 5.

NEW MASONC TEMPLE IS ILLUMINATED EACH EVENING

The new Masonic temple, corner of Washington and Sachem streets, has been made attractive during the Christmas season by the lighting each night of the concealed flood lights which illuminate the front of the building. Much favorable comment has been made on the lighting arrangement.

THERESA TAYLOR HELD ON FUGITIVE WARRANT

Waiving examination before Judge Howard B. Gorham in sixth district court, Providence, on a fugitive warrant from Connecticut, Theresa Taylor of this city, was bound over in $1,000 bail. She is wanted in New London for forgery. After pleading not guilty the case was continued for trial on January 3.

Named Forester

NEW HAVEN, Dec. 26.—It was announced Thursday that Robert M. Ross, who recently resigned as commissioner of forestry of Vermont and on December 1st joined the staff of the Connecticut Forest and Park association as forester, has been officially nominated for secretary of the association to replace P. L. Buttrick, who is retiring at the next annual meeting, which is to be held in the Hotel Garde at New Haven on January 11th.

Dolan-Joseph Engagement

Mr. and Mrs. John Doyle Joseph of this city announce the engagement of their daughter, Inez Evelyn Cadwell to F. Richard Dolan of No. 47 Williams street. No date has been set for the wedding.

INCIDENTS IN SOCIETY

Miss Eva Virginia Smith, home from Smith college for the holidays, gave a dance and supper for forty-five, Thursday evening at Oldelms, the home of her mother, Mrs. Leonard Owen Smith. The decorations by Ernst were garlands of laurel, Christmas trees and poinsettias. The guests included friends from New York, Springfield and New London. A firm from Hartford served supper and the music was by a New London orchestra.

Miss Helen R Buckingham, who was a member of a family dinner party Christmas day at the home of Mr. and Mrs. Walter M. Buckingham, has returned to New York.

Following a family dinner party at the home of Mr. and Mrs. C. Edward Smith, on Warren street Wednesday, there was a Christmas party in the evening for their daughter, Miss Elizabeth F. Smith, who returned Thursday to Philadelphia.

Miss Barbara Tingley is at the home of her father and mother, Dr. and Mrs. Witter K. Tingley, on Broad street during the holiday vacation at Mt. St. Joseph academy, Hamilton Heights, Hartford.

Mrs. E. D. Davis and daughter Betty, of Ossining, N. Y., were Christmas guests of their cousins, Miss Carrie E. Rogers and Mrs. Ella R. Lace of New London, while motoring to Washington, D. C.

Miss Charlotte Woodruff, of New York, is the guest of Miss Eva Virginia Smith.

Mr. and Mrs. Gavin Connor have returned to New York, after passing the holiday at Mr. Connor's home on Lincoln avenue.

Holiday week messages to Norwich friends from Mrs. William A. Slater come from Washington, D. C., where she has with her for the winter her granddaughter, Miss Elena de Struve.

CONNECTICUT INCOME TAXES WERE $20,899,642

The current report of the commissioner of internal revenue reveals that individual income tax payers in Connecticut paid $20,899,642.81 into the coffers of the United States internal revenue bureau during the fiscal year ended June 30, 1929, or an increase of nearly 24 per cent over the previous 12-month period.

Likewise, total corporation income tax payments in the state during 1929 amounted to $19,339,366.55, or an increase of slightly more than 19 per cent over the previous fiscal year. The total income tax receipts for Connecticut in 1929 were $40,259,002.66 compared with $34,381,187.14 in 1928 or an increase of slightly less than 17 per cent.

Connecticut is the second largest income tax payer in New England, led only by Massachusetts. The Nutmeg state's total payments nearly double the combined receipts of Maine, New Hampshire, Vermont and Rhode Island. Connecticut in 1929 ranks eleventh in the entire country in tax receipts, having stepped up from twelfth place in 1928, figures show.

A perusal of the commissioner's report divulges some interesting and encouraging figures concerning Connecticut's financial status. With 1.33 per cent of the total population of the United States this state pays 1.44 per cent of the country's tax. The capita tax in Connecticut, twenty-eighth in population is $25.32, exceeded only by 10 other states in the union. These figures show an increase over those of 1928, when this state paid only 1.29 per cent of the nation's income tax, and a per capita tax of but $21.66.

In 1928 individual income tax receipts amounted to $16,893,465.88 and corporation taxes totalled $17,487,721.26, the commissioner's tables reveal. While Connecticut showed an increase of nearly 17 per cent in its income tax payments in 1929 over 1928, other New England states lagged considerably. Massachusetts, the wealthiest state in the New England group, showed only an 11 per cent increase. New York showed a 15 per cent rise from the 1928 figures and the average increase throughout the country was only seven per cent.

During 1929 more legitimate liquor dispensers came into existence in Connecticut, the report shows. Paying $25 for licenses for a year, or proportionate fees for periods of less than 12 months, dealers paid $13,542.95 to the collector of internal revenue, compared to $11,798.90 in 1928. The number of liquor wholesalers, on the other hand, decreased in 1929.

Under the caption "admission to theatres, etc," a sharp decrease is shown in receipts here and throughout the country. In 1928 a one cent tax for every 10 per cent charge more than 75 cents was demanded by the government, while the minimum theatre tax charge in 1929 was raised to tickets costing more than $3. Hence, receipts for this item in Connecticut dropped from $225,168.34 to $47,725.13.

The popularity of night clubs or road houses in Connecticut is either on the wane, or proprietors have reduced their prices, or there are fewer such rendezvous. In 1928 the government collected taxes amounting to $5,937.69, but during 1929 only $4,806.19 was received.

On the other hand, athletic, social and sporting clubs here are flourishing and enlarging their membership rolls considerably, the commissioner's report indicates. In 1928 a 10 per cent tax was laid on all annual club dues amounting to more than $10. This law was changed in 1929 to include only dues amounting to more than $25, but in spite of this "relief," the receipts show a decided increase. Revenue from this source in 1928 was $238,827.53, compared with a total of $259,038.34 during 1929.

Connecticut leads the United States in the manufacture of firearms, coming within a slight margin of producing half of the supply of the entire country. The munitions factories of this state paid a tax of $81,179.73 on fire arms produced in 1929, and as this tax is 10 per cent, it places the state's production of this commodity at considerably more than $1,000,000, inasmuch as pistols and revolvers purchased by the United States government, municipalities and for export are not subject to a tax. Massachusetts, paying a firearms tax of $74,007.22, is second to Connecticut in this industry.

Collections under the federal prohibition laws, including assessments after criminal prosecution of liquor law violators, amounted to $4,650 in 1929 and $13,354.08 in 1928.

Nationally speaking, smokers are laying aside fat, round cigars and pipes for cigarettes. Sales of cigarettes increased approximately eight per cent from 1927 to 1928, and 12 per cent in 1929 over 1928. Meanwhile, usage of cigars decreased materially. Strange as it may seem, snuff increased in popularity in 1928, but dropped back a trifle in 1929. Cigarettes rolled by the smoker with prepared paper did likewise. Chewing and smoking tobacco has shown a decrease for the past two years.

Expenses of the internal revenue service in this state during the recently closed federal year showed a decrease of more than 10 per cent over the previous year. In 1929 the total expenses in Connecticut were $433,610.52, while in 1928 they amounted to $485,430.51.

Throughout the country there were 5,593 employes in service on June 30, 1929 compared with 5,920 on June 30, 1928. However, salaries increased with $15,227,850 being dispensed under that item in 1929, compared with salaries amounting to $15,129,530.

LOCAL MAN DIED SUDDENLY LAST NIGHT

A colored man by the name of Brown died in his sleep Thursday night at the home of James Wilbur, No. 5 North Thames street. Death was caused from endocarditis, according to Dr. C. C. Gildersleeve, medical examiner, who investigated. Mr. Brown retired early Thursday evening and later one of the members of the family tried to awaken him. It was then discovered that he had died in his sleep.

COMMISSIONER STOECKEL GIVES ADVICE TO PEDESTRIANS

In an article on advice to pedestrians, in the December bulletin of the state motor vehicle department, Commissioner Robbins B. Stoeckel, says:

"The pedestrian must remember that his chances are not good in a collision with a motor vehicle. It is discreet to waive "equal rights" rather than contest them with a machine.

"He must use appliances and conveniences provided for his safety. (It is a well-known fact that some pedestrians walk in the road at points where there are sidewalks.)

"He should not go into the highway and dodge cars to try to save time.

"He should watch carefully for cars turning in from one side or another at corners.

"He should not allow himself to be distracted when crossing streets by anything—conversation, curiosity, business worries or pleasurable anticipations—but concentrate on crossing safely.

"On the open highway, he should walk against traffic as a rule, but should use common sense at places where it may be safer to walk with it.

"On the highway at night, he should wear some article of light-colored clothing which will be easily seen in the headlights of an approaching vehicle.

"He should not cross between blocks when crossing protection a little farther ahead means safety.

"He must use common sense at all times."

"The operator of an automobile," the commissioner says, "is required, in turn, to keep a careful and prudent look-out for pedestrians. In such places as they appear at any time, the duty to watch for them is constant. The operator is bound to see persons in the street ahead of him and to have his machine under control. It is conceded that a motor vehicle is a dangerous instrumentality and its operation must be attended with great caution, especially with reference to pedestrians. The operator is required to recognize conditions which intensify risks, such as the circumstances of many pedestrians being in the street, rainy or icy road conditions, the dangers at crossing and at places where it is possible for a pedestrian to appear suddenly in the path."

Commissioner Stoeckel presents the pedestrian problem as an acute question in Connecticut because of heavy traffic in a comparatively limited area. He believes that the "automobile is not entitled to the exhaustive consideration it has had in matters of traffic management." He points to a resident population of 1,650,000 or more, with only 320,000 registering motor vehicles and a shifting non-resident population of about 10 per cent. He mentions also the 35,000 horses, 70,000 dogs, the uncertain number of cattle, pigs, cats, chickens, bicycles, tractors, trolleys and trains at grade crossings which add to the total of highway users.

"It seems right," the commissioner says in concluding his article "that official thought should be given to the problems of the pedestrian. By this it is not meant that participation in pedestrian care is directly due from the state. The state is not, under existing law and appropriations, assume such an obligation. Such participation ought to be left to the towns. Wherever in any town there is a location over which many pedestrians have to pass, as for instance places where school children go to and from school, sidewalks and regular crossings ought to be contemplated and installed as quickly as possible. They should be sufficiently policed so that pedestrians, especially children, are made to use them.

"The management of pedestrian traffic has thus far been assumed by cities and towns. It appears that this is the ideal disposition of this activity because a pedestrian is not usually apt to be far from home and he has his own needs in mind better than anyone else. He can gather his friends and neighbors, who are in similar situation, and call for the building of sidewalks and the establishment of safety rules for his own particular welfare."

Announce Engagement.

Rev and Mrs. E. L. Nield of Montville announce the engagement of their daughter, Jane, to Henry Aspinall of Lebanon.

NEWSY NOTES

A plan for providing good houses for the poorest sections of Capetown, South Africa, is being encouraged by the Governor General.

Rat fur has appeared in London.

Turkey will establish an Air Force.

Dirt motor-cycle racing has been introduced into Germany.

Railways of Portugal are forming auto-truck transportation companies.

Spain produced more than 7,000,000 tons of coal in the last 12 months.

Tuberculosis is reported to be increasing rapidly in the Philippines.

An airport is being constructed on Cozumel Island, in Mexico.

Spain now has 118 hydroelectric plants.

The island of Eriska, off the west coast of Scotland, was recently sold.

Australia's wool clip this year totaled 950,000,000 pounds.

Uruguay plans to spend nearly $17,500,000 on road and bridge projects. Government railways of Japan now own 4,000 locomotives.

Nearly all privately-owned automobiles in Portugal are driven by chauffeurs.

Soft, lovely hair!

The modern artist hair-dresser can do wonderful things with your hair. But all your hair-needs can not be supplied in the beauty shop. You must help at home. And that's where Danderine comes in. Danderine is so simple and easy to use. Each time you arrange your hair just put a little of this delicately fragranced liquid on your brush. As you draw it through the hair, Danderine removes excess oil, cleanses, brings out the natural color, gives your hair an amazing new lustre.

Used consistently, Danderine dissolves the crust of dandruff, keeps the scalp comfortable and healthy; stops falling hair; helps make your hair grow long, silky and abundant. Your hair is so much easier to arrange and stays in place when Danderine is used. Waves "set" with it look neat, stay in longer. Five million bottles used a year!

Danderine
The One Minute Hair Beautifier
At All Drug Stores - Thirty Five Cents

F. DOWNING, M. D.
Rooms 101 and 102
Disco Building
Hours: 1-4 and 7-8 P. M.
Except Sundays
By Appointment
Phones—Residence 3820—Office 551.

Itching PILES Quick Relief
Instant, soothing relief or money back. Use PAZO OINTMENT. Try it for Itching, Blind, Bleeding or Protruding Piles. Successful in most stubborn cases. Ask for PAZO OINTMENT. In convenient, handy tubes with pile pipe attachment, 75c; or in tin box, 60c.

Colds
For two generations Grove's Laxative BROMO QUININE has been used for colds and headaches. It is today the largest selling cold remedy in the world. Merit is the reason.
At all druggists 30c.
Grove's *Laxative* BROMO QUININE *Tablets*
Successful Since 1889

Shoe Repairing of Quality and Service to Your Door
TELEPHONE 3112—WE CALL AND DELIVER
GOLDBLATT'S
Next to Palace Theatre Entrance

MOTOR VEHICLE REGISTRATIONS
WE GET PLATES EVERY DAY
WEST SIDE GARAGE
194-200 West Main St., Norwich
ALWAYS OPEN

Fowls, 35c a lb.
Spring Chickens, 33c a lb.
Also Native Turkeys, 45c a lb.
Free Dressing While You Wait
6 N. Thames St. Phone 2786

COUGHING STOPPED
One swallow of Thoxine is guaranteed to stop coughing Quicker better and pleasanter than anything you have ever used, or your money back 30c. 60c, $1.00 All druggists
THOXINE

This "old-timer" prescribed by Physicians and used in Hospitals, etc., for over 50 years, is guaranteed to stop your cough, or money refunded.

Don't Take Chances!
TAKE
FITCHMUL for Coughs
Costs less than 2c per dose—
THE FITCHMUL CO.
Concord, N. H (729)

CHAS. HADDAD, NORWICH, SAYS GOODS STOLEN IN NEW LONDON RESTAURANT

(Special to The Bulletin)

NEW LONDON, Dec. 26.— Charles Haddad, 68 High street, Norwich, a peddlar of fancy needlework and table linen, reported to the police tonight that two scarfs had been stolen while he displayed his goods in a restaurant. Haddad said there were several men in the restaurant when he endeavored to make a sale and while his attention was directed toward a prospective customer the scarfs were stolen. Automobile Patrol Officer Clarence Martin accompanied Haddad to the restaurant, but the employes professed ignorance of the theft, also they declared that they did not remember who were there when Haddad showed his goods.

NEGLECTED SIDEWALKS IN DANGEROUS CONDITION

(Special to The Bulletin)

NEW LONDON, Dec. 26.—The sidewalks throughout the city generally, including some on the principal business streets, are in a deplorable and dangerous condition, no effort having been made to remove the accumulation of ice. Some of the walks are not cleared of snow and ice throughout each season except when weather conditions become such that the sun's rays melt the frozen matter.

Patrolman Edward Riordan, shot by Frank Lipka, youthful gunman and thief, now serving an indeterminate sentence at Wethersfield, is unable to perform duty yet, although he is exercising daily. However, it is believed the officer will be able to resume his beat within a short time.

Police Practice On Range

The members of the New London police department are putting in much time practicing revolver shooting on the range in the police gymnasium in the Cronin building. This is in an endeavor to improve their marksmanship that they may send a team to compete in the Colt's shoot at Hartford next month that will produce a creditable record.

BARGES ARE FLOATED— ONE TOWED TO MONTVILLE

The three barges that grounded off Cornfield Point several days ago during a hard blow have been floated by tugs and one of them, the Northern 14, was towed today to the plant of the Robert Gair company at Montville, to which her cargo is destined. The barge is leaking and will be repaired as soon as relieved of her cargo.

There was a large attendance of members at the annual meeting of Home Rebekah lodge, No. 80, in Odd Fellows hall, Groton, this evening.

The state motor vehicle department today started the issuance of drivers' licenses for 1930. Contrary to previous years, there was a larger number of drivers on hand today to secure their permit to drive. The office will continue to issue the licenses until Jan. 4.

A public telephone has been installed at police headquarters because of the many requests to use the desk telephone, both for local and long distance calls. The requests were so numerous for the use of the office telephone that it interfered with the conduct of business, so the pay-station type of telephone was secured.

CLAIMS WOMAN TOOK WATCH, SUITCASE AND MONEY

(Special to The Bulletin)

NEW LONDON, Dec. 26. — John Gomes, colored, residing at 28 Hill street, reported to the police tonight that he had been robbed of a wrist watch valued at $22, a suit case, and $7. He said he suspected a woman lodger at the office of taking his money and property and said that she had disappeared, being of the belief that the woman went to Hartford where she has relatives.

John Billings was charged with intoxication and evading the payment of taxicab fare. He was sentenced to 30 days in jail on the former count and a nolle was ordered on the latter charge. The cab fare amounted to but $1.75. He has been presented in court many times.

Edward Devine, charged with intoxication and breach of the peace, was sentenced to ten days in jail on the first count and on the second a nolle was ordered. He was arrested on Main street Tuesday night by Automobile Patrol Officer Augustus Ray when he was in a fighting mood, for he persisted in attacking pedestrians.

William Dooley, without home, friends or employment, was charged with vagrancy and was sentenced to 60 days in jail. He was arrested last night by Sergeant Frank Howard when Dooley applied for lodging at police headquarters. He had been provided with lodging nightly for about three months.

Leonard Hardy, Submarine base, was charged with breach of the peace and intoxication. The former charge was nolled, but on the latter count a fine of $10 and costs was imposed, but the court ordered $5 and the costs remitted. Hardy was at the union station at 6 o'clock this morning where he was so demonstrative that he was arrested by Special Agent James Daly.

John McEvoy, U. S. coast guard, was charged with breach of the peace and was fined $15 and costs. He was arrested at Plant hall last night when he went there intoxicated and was refused admission. McEvoy created a disturbance and was arrested by Sergeant William Babcock.

FUNERAL

Leroy S. Mitchell

The funeral of Leroy S. Mitchell was held this afternoon at 2:30 o'clock at his residence, 7 Colman street, the services being conducted by Rev. Royal W. Ferguson, pastor of Montauk Avenue Baptist church. The body was forwarded to Bath, Me., Mr. Mitchell's former home, for burial.

Miss Florence I. Gardner, a student at Abbot academy, Andover, Mass., is spending the holidays with her parents, Mr. and Mrs. Stephen A. Gardner.

FUNERALS

Francis J. Perkins

The funeral of Francis J. Perkins, 12, son of Mr. and Mrs. Francis H. Perkins, of Jordan Village, Waterford, was held this morning at 9 o'clock at St. Joseph's church. The high mass of requiem was celebrated by Rev. William C. Fitzsimons. As a waiting hymn, Edward F. Murray sang "Abide With Me." The bearers were Oliver and Sylvester Perkins, Philip Goodwin and James Nagle, uncles of the boy. Burial was in St. Mary's cemetery, where Rev. Fr. Fitzsimons conducted the committal service.

Mrs. Albert H. Lanphere

The funeral of Mrs. Ida L. Lanphere, widow of Albert H. Lanphere, who died at Minneapolis, Minn., was held this afternoon at 2 o'clock at her former residence in Waterford and was attended by a large gathering of mourners. The services were conducted by Rev. J. Romeyn Danforth. Burial was in Jordan cemetery.

Miss Iowa Latham, of Blackhall; Richard Congdon, 350 Bank street, and Miss Mary Whittaker, 95 Hempstead street, patients at Lawrence-Memorial hospital, were discharged today.

Mrs. Skoczylas, of Ocean avenue, mother of Patrolman Edward Skoczylas, is a patient at Lawrence-Memorial hospital suffering from concussion of the brain and extensive lacerations of the scalp, injuries sustained recently by falling down a flight of stairs at her home. Mrs. Skoczylas' condition, however, is reported as being favorable and it is probable that she will be able to return to her home within a short time.

Raymond & Alexander have brought suit against Francesca and Lillian Pozzelle in the sum of $500. Property belonging to the defendants on Woodbridge street has been attached. The action is returnable before the next term of the court of common pleas.

JOHN J. SKIPWORTH DIES AFTER GOING TO WORK

(Special to The Bulletin)

NEW LONDON, Dec. 26.—John J. Skipworth, about 75, residing at 20 Starr street, died suddenly Thursday from heart disease, being stricken at his place of employment, the paint shop of the New Haven railroad, rear of 96 Bank street. He is survived by his wife, who is in Providence, and by a son, George Skipworth, civilian employe at the Submarine base. Mr. Skipworth rose as usual this morning apparently in good health. He walked to the paint shop shortly before 8 o'clock and while mingling with his associate employes suffered the heart attack. He collapsed and before medical aid could be summoned, Mr. Skipworth expired. Medical Examiner Charles Kaufman was notified and, after conducting an investigation, pronounced death due to a natural cause. Mr. Skipworth was well known, having resided in New London many years and had been employed by the railroad for a long time.

DROVE INTO TRAFFIC COP— PAYS $25 FINE AND COSTS

Michael DePaulo, 21, of 176 Shaw street, when in the police court this morning charged with reckless driving, was fined $25 and costs. DePaulo was driving two weeks ago at the corner of State and Bank streets at which point Traffic Officer William Riordan was on duty. When DePaulo was given a signal to proceed, he did so, but not in the lane of traffic. He deliberately guided the auto directly toward the officer. Before Riordan could get out of harm's way he was struck and knocked down. The officer has not performed duty since, for he sustained numerous bruises and contusions, but he will probably resume duty within a week.

Peter Dyke, U. S. coast guard, was charged with driving while under the influence of liquor and was fined $100 and costs, but $25 of the fine was ordered remitted. Dyke was driving on the New London approach of the Thames river highway bridge last night and because of his inability to drive the auto properly it collided with an abutment. The auto was damaged and, after the crash, Dyke was taken away by two sailors. State Police Officer Peter Busch, who was informed of the accident, quickly found Dyke and arresting the sailor, caused him to be confined at police headquarters the remainder of the night.

OBITUARY

Mrs. Elizabeth A. Downs

Mrs. Elizabeth A. Downs, mother of William E. Downs, a teacher in the public schools, died Saturday at Winthrop, Mass. Besides her son, Mrs. Downs is survived by two daughters, Miss Alice E. Downs and Miss Lillian Downs, both of Winthrop.

James E. Hardy, U. S. coast guard, was arrested by State Police Officer Peter Busch yesterday, charged with reckless driving, and will be in Groton town court Monday next. Hardy was driving on the Eastern Point road when his car collided with the parked auto of Simon Humphrey in front of the latter's residence, 21 Eastern Point road. Both cars were damaged.

Ernest Scribner, 180 Norwood avenue, went to Hartford today and was admitted as a surgical patient at Hartford hospital. Scribner will be operated upon this week for an injury which resulted several weeks ago when he fell from the scaffolding of a house on which he was at work.

Engaged to Scotland Man

Announcement is made by Mr. and Mrs. William B. Ward, of Poquonoc Bridge, of the engagement of their daughter, Miss Mildred E. Ward, to Charles H. Perry, son of Mr. and Mrs Clarence H. Perry, of Scotland, Conn. Mr. Perry is a Scotland business man.

Foster—Barnes

Mr. and Mrs. Worth W. Foster, of Best View, Waterford, have announced the engagement of their daughter, Miss Jean C. Foster, to Lieut. Verdi B. Barnes, U. S. A. Lieut. Barnes is stationed at Fort Bliss, Texas. Miss Foster is a graduate of Williams Memorial institute and Connecticut College for Women. The wedding will take place next May.

Attorney Theodore Jordan, of New York, spent yesterday with his father, Joseph V. Jordan.

Mr. and Mrs. Jacob Linicus, Jr., New York, are visiting Mr. Linicus' parents, Mr. and Mrs. Jacob Linicus, of Ridgewood Park, Waterford.

G. Kenneth Morgan, New York, and son, Kenneth H. Morgan, spent yesterday with Mr. Morgan's mother, Mrs. James P. Sullivan, of Hillside road.

OBITUARY

Saul Tanenbaum

Saul Tanenbaum, 19, son of Mr. and Mrs. Isaac Tanenbaum, 72 Connecticut avenue, died yesterday at the home of his parents. The funeral was held yesterday afternoon at 2 o'clock and burial was in the Hebrew cemetery, Waterford. Mr. Tanenbaum was a student at Bulkeley high school until his illness became so acute, three and one-half years ago, that he was forced to leave school.

A still alarm was received at fire headquarters yesterday afternoon for a chimney fire in the residence of Clifford H. Belden, 1001 Ocean avenue. Chief Thomas Shipman and Pequot Hose company responded. The fire was extinguished with chemicals and without serious damage. Another fire occurred Christmas eve at the residence of Thomas McGarry, 194 Montauk avenue, when a couch became ignited by a man who fell asleep while smoking. A still alarm caused Ockford Hose company to respond. The blaze was extinguished with chemicals. The damage was slight.

Palace Saturday
"NAVY BLUES"
At Regular Palace Prices

GALES FERRY

CHRISTMAS CANTATA GIVEN BY CHURCH SCHOOL

Christmas eve, at the Community M. E. church, a cantata, Mother Goose's Visit to Santa Claus, was given by the children and teachers of the primary department of the church school, under direction of the primary superintendent, Mrs. R. Irving Hurlbutt. The opening exercises, announced by Superintendent Courtland E. Colver, were the hymn, Silent Night, and prayer by the pastor, Rev. Jerome Greer. The cantata was in two parts, a summer and winter scene in Mother Goose land. The characters were:

Part I—Mother Goose, Miss Ethel F. Main; Little Bird that Tells, Ruth Hurlbutt; Boy Blue, Irving Norman; Jolly Beggars, William Davidson, Richard Howard, Edward Blythe, Lysle Crandall; Dr. Foster, LeRoy Gunuskey; Woman Who Lived in a Shoe, and Children, Mrs. J. Edmund Norman and her class of children; Old King Cole, Harold W. Hurlbutt; Stars, Miss Gertrude Allen's class, Virginia Collins, Christine Miller, Ruth Hurlbutt, Louise Kirkis, Barbara Hamilton, Hester Lawson, Emily Divine, Doris Coman, Magdalena Schaeffer; Bo Peep, Magdalena Schaeffer; Peter, Peter, Pumpkin Eater, William Newbury; Old Woman Who Went Up in a Basket, Miss Margaret H. Parker; Jack Sprat and Wife, Miss Margaret Colver and Miss Matilda Harold; Lazy Tom, Thomas Champlin; Nannie Ettlcoat, Carol Norman; Woman with Rings on Her Fingers and Bells on Her Toes, Ruth Main.

Part II—Brownie Wood Choppers, Richard Howard, William Newbury, Thomas Champlin, Gerald Gunuskey; Snow Fairies, Ernestine and Jane Crandall, Lillian Schaeffer, Lucile Garren; Nannie Ettlcoat, Carol Norman; North Wind, Elizabeth Main; Old Woman Who Lived in a Shoe and Her Children, Mrs. Norman and class; Peter, Peter, Pumpkin Eater, William Newbury; Jacky Horner, Richard Howard; Tom the Piper's Son, Gerald Gunuskey; Mary Quite Contrary, Louise Howard; Jack Sprat and Wife, Misses Colver and Harold; Little Boy Blue, Irving Norman; Mother Hubbard and Dog, Ruth Allyn; Santa Claus' Heralds, Harold Hurlbutt, Thomas Champlin; Blackbirds, Irving Norman, Gerald Gunuskey, Peter Schaeffer, Richard Lawson, Floyd and Clifford Coman. Mrs. Rufus W. Hurlbutt accompanied at the organ for the songs and Mrs. Robert Miller and Joseph De Rusha, Jr., with violins for the solo by Old King Cole.

Following a solo, Over the Hills and Far Away, by Courtland E. Colver, Jr., Santa Claus (Emil Gunuskey) paid a visit to the school and assisted in the distribution of gifts to the children from the tree. Gifts of money for the work of the White Cross were placed on the tree for others at this time.

Mrs. James A. Stoddard and her father, Oliver Williams, of Long Cove, were entertained at dinner Sunday by Mr. and Mrs. William H. Oat, of Norwich.

Mr. and Mrs. Fred E. Richards, of Long Cove, spent Christmas day with their daughter, Mrs. Carl B. Lawson, and family, in the village.

Mr. and Mrs. Peter Hoffman were entertained for Christmas by Mr. and Mrs. Oscar C. Brunner, in Groton.

William McNaught, a student at Norwich Free Academy, his brother, Warren, and sister, Ruth, are ill with scarlet fever at the home of their parents, Mr. and Mrs. William McNaught, on the Ferry Cove.

Noyes A. Smith and children, Tracy, Howard and Mary, visited Mr. Smith's mother, Mrs. Latham E. Smith, on the holiday.

Mrs. Charles A. Satterlee entertained her son and daughter-in-law, Mr. and Mrs. Elmer Satterlee, of North Haven, and their daughter, Miss Rebecca, a student at Smith college, for Christmas.

Miss Ruth Greer, a student at the New England Conservatory of Music, Boston, is home for the Christmas recess with her parents, Rev. and Mrs Jerome Greer.

Percy Norman resumed his duties Monday, following a two weeks' vacation spent with his mother, Mrs. P. L. Norman, at Allyns Point.

Mrs. Edward H. Latimer had as guests for Christmas day her uncle and aunt, Mr. and Mrs. A. S. Comstock, of Norwich, and her brother-in-law and sister, Mr. and Mrs. Charles Hope, of Uncasville.

Mr. and Mrs. Earl W. Phillips and Mrs. Josephine Birch, of Norwich, called on Mrs. Birch's mother, Mrs. Harmon L. Perkins, Sunday. Mrs. Perkins accompanied them to Quaker Hill, where they visited Mrs. Birch's daughter, Mrs. Morton E. Ashcraft, and family. Mrs. Ashcraft also had as callers during the day, Miss Marjorie Gates, of Long Cove, and Miss Myrtice Coman, of the village.

Mr. and Mrs. Louis W. Helmann, of Hamden, were week-end guests of Mrs. Helmann's parents, Mr. and Mrs. Henry E. Collins, of the Stoddard district; also visited Mrs. Helmann's brother, H. Irving Collins, and family, at Long Cove, Sunday. Mr. and Mrs. H. E. Collins accompanied them home for a visit over the holiday.

Mrs. James A. Stoddard, of Long Cove, had as a guest for the holiday, Miss Mary Adelaide Randall, of Groton.

Mr. and Mrs. J. Edmund Norman had as Christmas guests Mr. Norman's mother and brother, Mrs. P. L. Norman and Stephen H. Norman, of Allyns Point; Mrs. Norman's mother and aunt, Mrs. Henry W. Hurlbutt and Mrs. Lucy A. Hurlbutt, with Mrs. Charles Hoyt, of the village.

Mr. and Mrs. Thomas Baudro, of Allyns Point, entertained a family gathering for Christmas day.

Mrs. Harmon L. Perkins was a guest of her son-in-law and daughter, Mr. and Mrs. Monett A. Lawson, for Christmas.

Mr. and Mrs. George C. Mulkey were guests of Mrs. Mulkey's, uncle and aunt, Mr. and Mrs. Roy Johnson, in Uncasville, for the holiday.

STONINGTON

Mr. and Mrs. Henry B. Barnes and family, of New York, are spending the holidays in Stonington.

The Stonington restaurant conducted by Clinton Fitch, of Lord's Point closed Tuesday.

Mrs. E. P. York and family, of New York, are here at The Hill for the week.

Mrs. Eugene Atwood, of New York, opened her home on Church street, for the Christmas holidays.

Nicholas Lucker, of Annapolis academy, spent the holiday here with his parents.

George Foy is visiting in Ozone Park, Long Island, for a week, with his daughter.

Joseph Marshall is the guest of his son William, in New York, for a few days.

Everett Pendleton is entertaining Mr. and Mrs. Moses Pendleton of Brookline, Mass., at his home on Main street.

Theodore Krisnack and Daniel Gilmore, of New York university, are here at their homes for the Christmas recess.

Miss Wilhelmina Stanton, a student at the Traphagen School of Design, New York, and Miss Fannie Stanton, of the Arnold school, New Haven, are spending the holidays here with their parents, Mr. and Mrs. Edwin S. Stanton.

Mrs. Eugene P. Hyde, Mr. and Mrs. Herman Atwood and Mr. and Mrs. Oliver Pendleton visited with relatives in New York over the holidays.

Richard Dimock, of the Rhode Island State college, Charles Cowan, of Wentworth institute, Boston, are holiday visitors here.

Masses in St. Mary's church Christmas day were celebrated at 7, 8 and 10 o'clock, by Rev. E. A. Cotter.

Spencer—Kelly

Miss Mary Kelly and Charles Spencer were united in marriage at noon Christmas day, at the home of the bride's sister, Mrs. John Shannon, by Rev. P. W. Back of the First Baptist church, Stonington. The bride was attended by Miss Carolyn Ide; Jack Spencer was his brother's best man. After a wedding trip Mr. and Mrs. Spencer will make their home with the bride's mother, Mrs. William Kelly on Main street, Stonington. The bride wore green transparent velvet and carried roses. The bridesmaid wore brown georgette and carried snapdragons.

Stonington Boy Scouts have donated the sum of $22.40 to James W. Harvey post, No. 58, American Legion, for the benefit of the World war memorial fund.

Stonington Visiting Nurse association distributed dinners to needy families of Stonington Wednesday. Toys and candy were also given the children. The committee in charge was Miss Marguerite B. Sliney, the visiting nurse, Mrs. William F. Williams and Miss Louise Trumbull.

Henry Burbach, of Cedar Ledge, was in Stonington town court Tuesday morning, before Judge William A. Wilcox, on a charge of keeping liquor with intent to sell. He pleaded not guilty and asked that the case be continued one week so that he could arrange to procure an attorney to defend him. The request was granted. Burbach's premises were raided about two weeks ago by state officers.

An alarm from Box 2, corner of Water and Church street, at 5 o'clock Tuesday evening, called the three companies to a fire in the home of Joseph Madieros, caused by an oil burner being flooded which ignited. No damage resulted.

Judge and Mrs. Elias B. Hinckley are spending the holidays with relatives in Webster, Mass.

Charles Garity is entertaining his son, Edward Garity, of New York, over the holidays.

Judge and Mrs. William Wilcox are entertaining their daughter Ruth, of Boston.

Edward Farnan, of the New York police force, is the guest here of his mother.

Robert McCaffery, of the Coast Guard academy, New London, is visiting with his parents for a few days.

What Is Going On Tonight

Columbian Commandery, No. 4, K. T. in Masonic temple.

Norwich Lodge, No. 950, L. O. O. M., at Moose home.

WHAT IS TO BECOME OF THE UNPRODUCTIVE FARM LAND.

(Written Specially for The Bulletin.)

When the present grizzly-bearded old John Farmer was tow-headed "Little Johnnie," some 75 years ago, his world was made up of his father's and the neighbors' farms, filling the bowl of the mountain-rimmed valley in which the farm-houses stood and up whose sides the farms themselves climbed towards the forested ridges.

It was a region of fairly fertile soil, more than half of it arable or mowable, well watered by numerous small springs and their trout-brook effluents, and sheltered from ordinary high winds by the mountain walls.

It produced, under cultivation, fairly good crops of wheat and rye and oats and potatoes, better than average "timothy" hay which was then in great demand for horse fodder; exceptionally good crops of hard "flint corn," and varying somewhat with location and conditions, such fruits as apples, pears, plums, peaches, cherries, currants both red and white, and such gooseberries as haven't been seen by this deponent for fifty years.

All the residents were farmers or farmers' helpers. To be sure there were two or three small factories, four or five carpenters or blacksmith's shops, and half-a-dozen grist-mills in the town. But the factory hands and the carpenters and the blacksmiths and the millers were all farmers "on the side" whenever they could get away from the demands of their special trades.

The result was that all the good land of the valley, and some that admittedly wasn't so good, was under cultivation. Some of the surplus potatoes and corn and fruit falsed were exported, but the larger part of every farm's product was consumed on the farm itself. Families were big—those with a dozen children were not unusual,—cows were kept to make butter and cheese, and yards full of hogs to furnish meat for the smokehouses and the mess barrels. Only the higher ranges of the hills and the rocky, uncultivable "knolls" were given over to forest. They supplied the fuel and the timber needed on the farms from year to year.

But practically all the arable land was kept under the plow in some form of rotation, and made to produce good crops of grains or grasses or fruits. The lower hill slopes afforded nice pasturage.

It was a busy little valley. There wasn't much money in it; so far as I can recall there wasn't a single "plug" hat in it; the houses weren't half of them even painted; the "menfolks" wore overalls and the other sex wore calico or gingham. But everybody was adequately fed and sufficiently clothed and fully occupied. There were few idle hands for Satan to incite to mischief or crime. All were kept busy from the time when Johnny got old enough to bring in the daily armfuls of wood to the big kitchen, or Jenny became expert enough to be trusted with sewing up a patch-work quilt cover, till Johnnie and Jennie, in their order, took flight from the parent nest to establish homes of their own.

I don't know whether the people of that day were any happier than they are now or not. I know they accepted a good many of what we should call hardships as matters of course, and went without many items of comfort which we class as present day necessities.

But.

They were fruitful, and they replenished the earth, and they subdued it. They lived up to their lights. They turned the wilderness, if not into a garden, at least into productive farmland.

The particular glen or valley into which Johnnie Farmer was born was but a small one. It was owned by about a dozen individual farmers few of them with holdings of more than a hundred acres. But with rare exceptions every workable acre each farmer owned was put to use and made to produce. Moreover, as their fathers and grandfathers had done, they kept clearing up new portions of the forest to be added to the arable lands. It was an era of agricultural growth and development.

Today not a single holding in the valley is being managed as a farm. Not one. Nine of the 12 have been bought up by city folk and turned into summer camps where the golf club takes place of the hoe and the tennis racket of the scythe and the polo stick of the axe in the short summer bungalows and the empty and deserted bungalows are locked and shuttered up through the long winters. Two of the dozen old houses are occupied by descendants of their builders who find it more profitable and easier to work for the city folk for wages than to continue independent farming. One is still held by Old John Farmer himself, whose age and various disabilities prevent him from further active farming. His own "back-lots" and those of all the other former farms are growing up first to weeds, then to brush, and then to woods. Indeed the same is true of even the old corn lands and meadows.

The distaste of the younger people for hard work and their hankerings for the more attainable luxuries of city life have drawn them away from the farms, so that there is no longer manpower available to carry them on. The competition of the west has made grain-growing unprofitable. The substitution of the auto for the horse has shut up the market for fine hay. The importation of fruits from Florida and California and the very antipodes has narrowed the market for native varieties.

If a neighbor farmer were still active and strong and able to get sufficient hired help at payable wages, what could he produce that would renumerate him?

There is still a call for fresh garden truck. Sensible people will always prefer green peas and green corn and asparagus and tomatoes and cucumbers, etc., picked the same day they are offered for sale, to stale vegetables imported from Lord knows where and handled by Lord knows how many dirty fingers.

But right there comes in the question of help. It takes as many hands and as many hours labor to care for ten acres of garden as for a hundred acres of farm. Also, it demands a rather more intelligent labor. The art of handling a garden hoe with skill and productive effect is much more difficult to learn than the trick of running a tractor. The almost automatic machine does its work of itself, requiring only to be steered up to the work. But the hand-tool does nothing except what the expert hands holding it drive it to doing. Supply it with fuel and the gasoline engine will run, whether you keep your hand on the throttle or not, but the hoe won't do a thing if your hand relaxes its grip.

And men who can proficiently handle the common hoes **are already skuse and getting skusee every day. Anyway,** truck gardening calls for a rather different preparation and capacity than general farming. Not all the land of any farm is adapted to it; not any of the land of some farms. Nor are markets always within easy reach. Nor are all men gifted with that fondness for "putering" which is the first characteristic of the born gardener.

What, then, is going to be done with or about the hugh areas of once productive farm-land which are now reverting to weeds and bushes?

Seems to me the only sensible and practicable answer is "Let 'em revert!"

There's no sense in farmers being the only cases to fight against the manifest tendencies of the time. When, if ever, it gets so that the dwindling rural population can't supply food to the cities, then farming will once more become a profitable occupation and the excess population of the cities will flow farmwards in sheer self protection.

Until that time comes why not raise Christmas trees and telephone poles? They take more than one season to attain salable proportions, it is true. But by judicious thinning and replantings they ought to produce something almost every year after they've really begun to grow.

Forest conservation strikes one old farmer as about the most practical thing for the next generation to take up. By forest conservation I do not meant the buying of hundreds or thousands of nursery-grown little trees, to the emolument of nurserymen, chiefly. I mean the prudent and skillful care of such woods as we all have. The farmer with any fairly good woodland can every year do it real service by pruning away the undesirable growths and thinning out the clumps which are springing up too crowded to ensure ample individual development.

This will not only add a few dollars to his present income, but tend to increase the value of his invested capital.

One thing is sure, the New England farmer has got to accept the fact that the days of the old farming have passed. He's got to meet an entirely new set of conditions, and live or die according as he fits himself and his work to them.

Some will find their opportunity in truck-gardening. Others, who aren't adapted to that rather pernickety work, may, perhaps, discover something of value to be had from their hitherto neglected forests.

Because dad and grand-dad ignored them except for fuel supply is not convincing reason why son or grandson should continue to do so.

I have known men who could hoe cabbage so fast and so well that it seemed as if the very cabbage-heads nodded approval of them, yet who couldn't cut and pile up a cord of wood in a whole day. And I've known men who could "put up" three cords in a day and would rather do it than hoe a single row of cabbage. Every man to his job.

There's no gold mine in any New England forest. Forestry and lumbering are hardly like to get any man rich quick. Neither is farming.

THE FARMER.

EASTERN VOLUNTOWN

Visitors at Mr. and Mrs. William Bitgood's Sunday were their grandson and wife and daughter, Mr. and Mrs. Harold Bitgood and daughter Lila of Pachaug and Mr. Magel of Jewett City.

Miss Lizzie Maynard is spending the holidays with her sister, Mrs. Warren Tanner and family and brother Harry and family at Ekonk.

Jefferson Barber is quite feeble. He doesn't get out very much. He has a young man with him that looks after the chores and house work. Mr. Barber is a Civil war soldier.

Mr. and Mrs. Lee Remington of Oneco had for Sunday guest, his aunt Mrs. Jacob Malborn.

Elmer Fenner of Bailey **pond has** recently butchered two **hogs. One** weighed 402 and one 378 pounds. Samuel Rose did the killing. Mrs. Fenner got 20 quarts of leaf lard and three quarts of the inwards fat. Mrs. Fenner is canning quite a little of the meat. She also makes head cheese.

Mrs. Bitgood has had quite a few cards. She says she thanks all that were so good to send her some and also wishes them a Merry Christmas and Happy New Year.

MARRIED.

CROUCH-McDONALD — In Ledyard, Conn., Dec. 14th, 1929, by Judge Samuel E. Holdridge, J. P., Clive D. Crouch and Mrs. Virginia Florence McDonald, both of Ledyard.

DIED

THOMPSON— In Pawcatuck (Stonington), Dec. 26th, 1929, suddenly, Mrs. Annie Faith Hawley Thompson, wife of the late Archie C. Thompson.

FUNERAL NOTICE

LEES—In Plainfield, Conn., Dec. 26th, 1929, Elizabeth Lees, in her 85th year. Funeral services will be held at the home of her son, Mr. John W. Lees, Plainfield, Saturday, Dec. 28th, at 2 p. m. Relatives and friends invited. Burial in Knotty Oaks cemetery, Washington, R. I. **Please omit flowers.** 2dec27

NOTICE!

Twenty-eight hours more to secure your 1930 Registrations. Leave them at the Hupmobile Station. We get them every day.

E. WHITE.

RED ARROW AUCTION IN PALACE THEATRE, FRIDAY EVENING, DEC. 27th

REID & HUGHES
THE BOSTON STORE TELEPHONE 31 NORWICH, CONN.

Apparel Stock Must be Reduced by Last of Year, Hence This Markdown Event in the Style Annex.

THREE-PRICE SALE OF DRESSES

In conformity with our established policy of having low stocks at the end of the year we are announcing this clearance of dresses in three groups.

At $3.95

Frocks for business, street or dress-up around the house. Materials include flat crepes, satins and woolens in black and favorite colors.

At $7.95

In this assortment customers will find dresses for street wear, business, evening or sports. Some GEORGETTES, along with flat crepes, satins and wools.

At $12.50

Dresses at $15.00 or higher are marked down to $12.50. Frocks for afternoon or evening, street or sports wear. Lovely chiffons, georgettes, flat crepes, satins and wools. Modes of the moment for New Year's festivities.

DRESS SALE OPENS FRIDAY MORNING AT 8:30

WESTERLY

CHAS. C. MAXSON TAXED $100 AND COSTS IN AUTO CASE

(Special to The Bulletin)

WESTERLY, R. I., Dec. 26—Charles C. Maxson, 51, of 56 Elm street, Stonington, pleaded guilty in a special session of Stonington town court Thursday morning before Judge William A. Wilcox, to a charge of operating an automobile while under the influence of liquor, Christmas night, in Pawcatuck. Patrolman George L. Seidell of Pawcatuck, testified to being called to the Grills service station at 9:30 p. m. where the Buick sedan driven by Maxson crashed into the rear of the Dodge auto of Thomas Patton, of Westerly, parked near the curb. Even with the brakes set, the Dodge car was driven 20 feet ahead and had two wheels broken, a bent fender, broken springs and twisted frame. He summoned Dr. John Champlin, Jr., of Westerly to examine Maxson. Dr. Champlin, Jr., testified that he found Maxson and his companion, John Loppez, also of Stonington under the influence of liquor. The accused stated that he had nothing to say. Judge Wilcox fined Maxson $100, on recommendation of Prosecutor Hammacher and to pay costs, which totalled $124.77.

Wilfred Higgins, 25, of New York and Providence, was before the court on two counts, charged by Officer W. Elmer McKenzie of Groton state police barracks, with driving an auto recklessly on the state road from New London to Westerly Dec. 24th; also with operating an auto without a license. He pleaded guilty to both counts. His arrest followed a collision of two autos when with three other occupants of the front seat, he drove a borrowed car and as a result of the collision sustained a broken nose. Others injured in the collision which occurred at Sutton's curve near Clark's Chowder house and for which the ambulance of the Westerly Sanitary corps was called to take them to the Rhode Island hospital, Providence, were Mr. Warmsley of Old Mystic and Mr. Allen of Wequetequock. Prosecutor Hammacher characterized it as an aggravated case. At the time of the crash, the Groton-Stonington passenger bus was proceeding westerly when Higgins drove his car on an icy street at a high rate of speed and without chains. The auto driven off the highway was a Chrysler owned by Edward B. McElroy; with him were his brother, James W., who had two ribs broken, and Robert Marcette, who sustained a broken collar bone. On the charge of reckless driving Judge Wilcox imposed a fine of $50 and costs, and on the charge of operating without a license, $10 and costs. Dr. A. H. Myers was called to give attention to the injured men before they were taken to the Rhode Island hospital.

John Loppez, 37, 2 Diving street, Stonington, pleaded guilty to a charge of intoxication when he was in the auto crash with Maxson. He was fined $2 and costs, which totalled $12.47.

Arnold Vega, 51, of 21 Main street, Westerly, a weaver found by Police Officer George L. Seidell on Christmas night in the highway near the American Thread mill in an intoxicated condition and lodged in the Liberty street lockup, pleaded guilty to the charge. As he had funds coming to him he was paroled in the custody of the officer to secure the payment of the $2 fine and costs, totaling $19.72, imposed by Judge Wilcox.

ANNUAL WEEK OF PRAYER SCHEDULE TO OPEN SUNDAY

With arrangements made by the Westerly Ministerial association, Rev. Arnt L. Schoning, pastor of Broad street Christian church, president, and Rev. Luther G. Coburn, pastor of Pawcatuck Congregational church, secretary, the annual week of prayer will be held in Westerly churches next week as follows, services beginning at 7:30 p. m.:

Sunday—At Grace Methodist Episcopal church, sermon by Rev. G. Edgar Tobin, rector of Christ Episcopal church.

Tuesday—Christ Episcopal church, with sermon by Rev. Henry C. Suter, pastor of Grace Methodist Episcopal church.

Wednesday—First Baptist church, sermon by Rev. Luther G. Coburn, pastor of Pawcatuck Congregational church.

Friday—Pawcatuck (Westerly) Seventh-day Baptist church, sermon by the pastor, Rev. Clayton A. Burdick, D. D.

A meeting of Westerly Assembly, Order of Rainbow for Girls, was held Thursday evening in Masonic hall. Following the business session adjournment was taken to the banquet hall adjoining where a Christmas tree with distribution of gifts was enjoyed. Refreshments were served.

The annual Christmas tree and social of the church school and congregation of Grace Methodist Episcopal church was held Thursday evening in the church school rooms.

This (Friday) evening, at Christ Episcopal church, the annual Christmas festival and concert will be held. In the afternoon, the primary school will hold its observance and in the main school.

For a chimney fire Thursday morning about 10 o'clock, a Stonington depot whistle fire alarm signal was sounded and the motor pumper and firemen from Stonington fire district, No. 1, responded. The fire was about the farmhouse chimney of Calvin Lee, located an Anguilla brook, just off the Westerly-Stonington state highway. Mr. Lee's son, Joseph, kept the flames down with buckets of water until the arrival of the firemen with booster tank hose. The damage was slight.

Two derailed freight cars on the New Haven railroad to the eastward of Westerly, Christmas eve, delayed west-bound passenger express train service. The west-bound Federal express, due to make the Westerly station stop at 10:07 p. m., did not arrive until about 11:30.

WEDDINGS

Dortch—Smith

Thomas F. Dortch, son of Mr. and Mrs. Charles Dortch, of Westerly, was united in marriage Monday evening with Miss Isabella M. Smith, daughter of Ashby Smith of Providence, at the home of the bride's grandmother, Mrs. Maria C. Fayerweather, 43 Clark street. Rev. S. M. Cathcart of Westerly performed the ceremony. Preceding this, Joseph Peters, Jr., of New Haven, sang "At Dawning." The wedding march was played by Mrs. Arthur Perry, aunt of the bride. The bride was gowned in white satin, wore a veil trimmed with lace and carried Easter lilies. Miss Beatrice Blunt of Providence, cousin of the bride, was maid of honor, wore green taffeta and carried Ophelia roses. Miss Dorothy Jeffers of New London, bridesmaid, wore peach taffeta and carried roses. The best man was Attorney James M. Stockett, Jr., of Providence, and the ushers were Joseph Peters, Jr., New Haven; Frank Walker, Jr., Providence; Marvin Dortch, and Edward Simmons, of Westerly.

Following the ceremony a supper was served. Guests were present from Providence, New Haven, New London and Kingston. Many gifts were received by the bride. Following a short wedding trip, Mr. and Mrs. Dortch will make their home on Clark street with the bride's grandmother.

Main—Corey

Howard E. Main and Mrs. Olivene Corey, both of North Stonington, were married Tuesday by Rev. Everett P. Mathewson. The marriage took place at the home of the groom in the Clark's Falls section of North Stonington. They were attended by Mr. and Mrs. F. Eldred A. Arnold, Mrs. Arnold being a sister of the groom.

FUNERAL

Mrs. Ezra N. Sisson

Thursday afternoon, private funeral services were held at 46 Granite street, for Mrs. Elvira C. Sisson, 65, a former resident of Westerly, who died at a Providence hospital Tuesday night, following a long illness. Services were conducted by Rev. Arnt L. Schoning, pastor of Broad street Christian church. Burial was in River Bend cemetery. Mrs. Sisson was born in Westerly, the daughter of Mr. and Mrs. Stephen S. Gavitt and lived here for many years. She was the widow of Ezra N. Sisson. She is survived by a daughter, Mrs. Henry Panciera of this town and a son, Albert Hall, of Mystic.

OBITUARY

Mrs. B. Court Bentley

Mrs. Henrietta Bentley, 87, who died at her home on Maple avenue Christmas afternoon, was born in Stonington, the daughter of John L. Clark and Elizabeth Hancox. She was the widow of B. Court Bentley and is survived by a daughter, Miss Bertha Bentley. Two sons, B. Court Bentley, Jr., and John C. Bentley, died several years ago.

Alice T. Rathbun, bookkeeper at the office of Westerly Water Works, is the holiday guest this week of Louis W. Arnold and family, in New York.

Mr. and Mrs. Herbert E. Cooke returned to Pawcatuck Thursday morning by automobile, from a Christmas visit with relatives in Wollaston, Mass.

William P. Dodge returned to Providence Wednesday night from a Christmas visit in Westerly.

Deputy Sheriff William H. Casey and family have returned to Pawcatuck after a Christmas visit with the sheriff's daughter and her family, in Hartford.

Miss Mary C. Jolly is substituting as bookkeeper at the office of the Westerly Water Works during the holiday vacation of Alice T. Rathbun.

Paul E. Lewis, of Kingston, foreman for the New Haven railroad, was a holiday vacation visitor with his parents, Mr. and Mrs. Merton B. Lewis, in Pawcatuck.

George McKinley returned to his duties in New York Thursday.

The New Haven railroad officials' private car, "New England, No. 2," was attached to the east-bound Mayflower express Thursday, making the Westerly station stop at 11:58.

Misses Katherine D. and Sally M. Frankenstein, of New York, were Christmas guests of their sister, Mrs. Russell Hemphill, in Pawcatuck.

Mr. and Mrs. Ernest N. Gully, formerly of Westerly, motored from their home at Saranac Lake, N. Y. by way of Hartford to Westerly for Christmas.

A number of Westerly morning commuters to Providence missed the 7:20 accommodation Thursday.

Mr. and Mrs. Walter H. Snyder were Christmas motor guests Wednesday with Manchester, Conn. relatives.

Andrew E. Ralston, ill with pleurisy at his Beach street home, continues to improve, being able to be downstairs for the first time in several weeks.

The members of the Commercial department of Westerly Automatic Telephone Co., held a Christmas party Christmas eve in the company's Main street offices. There was a Christmas tree with distribution of gifts.

The Knights of King Arthur of Pawcatuck Congregational church are to hold their meeting in the vestry Monday evening of next week.

Percy Kingsley, instructor in Greenwich, Conn. high school, is passing the vacation with his parents, Mr. and Mrs. Everett A. Kingsley.

Mr. and Mrs. Franklin Wardsworth have returned from a visit in Willimantic.

Mr. and Mrs. Al Twomey and daughter Rose Mary, of Pawtucket, R. I., were Christmas guests of Pawcatuck relatives.

IF IT'S A LAUGH YOU WANT, SEE "NAVY BLUES" AT PALACE

MYSTIC

GRANGE CHRISTMAS PARTY IS TO BE HELD SATURDAY

Saturday evening, Mystic grange, No. 171, P. of H., is to hold its Christmas tree at 7.30. This entertainment is given under the auspices of the Economics committee, Mrs. J. F. Meyers, chairman, Mrs. Joseph Dealey, Mrs. Morris Pendleton, and Mrs. Inez Steadman. Each person is to bring a ten cent present and these will be exchanged. Santa Claus will be present. The program is being arranged by the lecturer, Miss Hazel Main.

Mr. and Mrs. Francis Allanach, Dr. and Mrs. Gordon Allanach and Miss Ethel McLaughlin of New London and Mr. and Mrs. Tracey Ames of Arlington, Mass., visited Dr. and Mrs. Chester Chapman and family during Christmas day.

Mr. and Mrs. John F. Meyer with their daughter, Violet Meyer, spent Christmas with their son-in-law and daughter, Dr. and Mrs. Raymond Kinmouth of Wrentham, Mass.

Mr. and Mrs. Melvin Gilleny and daughter, Catherine, spent Christmas with Providence relatives.

Mr. and Mrs. Frank C. Wheeler had as holiday guests, Heman J. Holdredge of Keene, N. H., Mr. and Mrs. Walter J. Morcen and son, Walter, Jr., of Pequotsepos, and Mr. and Mrs. C. J. Clendennen and daughter, Nina, of Mystic.

Friends in the village have received cards from Mrs. Bessie Hancox Ludwig, who is spending the winter in Asheville, N. C.

Mr. and Mrs. Earl Russell went to Hartford Tuesday to spend the holiday with relatives. They returned Thursday.

Mr. and Mrs. George Ashcroft and daughter, Stella, had a family gathering on Christmas day. Those from out of town were Mr. and Mrs. Ralph Ahern and children, Blanche and Jessie, of North Stonington; Allison Whipple, Meriden; Miss Margaret Smith, Norwich, and Homer Whipple, U. S. Coast Guard.

Mr. and Mrs. Charles L. Crouch and daughter, Thelma, visited William Trail and family at Poquonoc Bridge, Wednesday afternoon.

Four automobile loads of young people from the Union Baptist church were around the village Tuesday evening singing Christmas carols to the sick and shut-ins. This was greatly enjoyed.

Mr and Mrs. George E. Robinson entertained the latter's mother and brother, Mrs. Ida Norman and James Norman, respectively, Christmas day.

Mr. and Mrs. Joseph Dealey spent Wednesday with Mr. and Mrs. Edmond Lamb and family of Ledyard.

Mr. and Mrs. William S. Welbridge's family gathering Wednesday consisted of Mr. and Mrs. Clifford Dealey and twin children, Jack and Jean, Mr. and Mrs. Richard Welbridge, all of Old Mystic, and Mr. and Mrs. John Hood and small son of Dover, N. H.

Mrs. Christopher Morgan, Judge Frank Hinckley, Clarence Noyes, Jesse Stinson, Rollin Burrows, A. E. Harrison, Orrin Sanford, George Ashcroft, W. A. Phillips, Arthur Chambers, of Mystic, Sidney Siswick, J. H. Williams and C. J. Dealey, all of Old Mystic, were among the many residents who had lighted Christmas trees on their lawns. C. E. Wheeler, as is his custom, had two candles in every window of the house Christmas eve. J. B. Stinson and F. G. Post, also had candles in some of the windows. There were lighted Christmas trees in almost every house.

Friends have received cards from Mr. and Mrs. Rudolph Eckman of Old Mystic who are spending the winter in Miami, Fla.

Mr. and Mrs. John LeBeau entertained Mr. and Mrs. James McNamara, Ernest LeBeau, of Mystic, and Miss Grace Davenport of New London, Christmas day. Mrs. McNamara, who has been ill for many weeks, shows a slight improvement.

Mr. and Mrs. Earl Finney entertained Christmas day the latter's mother, Mrs. C. M. Newman and Mr. and Mrs. M. Pierce, all of Preston.

Alden Crouch entertained his son, Almer Crouch and family of Ledyard, Wednesday.

When Mystic Hook and Ladder company members played their match with the Harbor club, at New London, Monday evening, each team won three tables. This was the only match to be played according to schedule, in the Eastern Shore Bridge tournament. While the teams were even on tables won and lost, Mystic's team made 200 more points than their opponents. The score follows:

Wilhelm and Chapman, Mystic, 2775 against Barber and Hancock, New London, 2521; Chesebro and Douglass, Mystic, 2366, against Underhill and Foster, New London, 2128; Allyn and Burrows, Mystic, 2850, against Kedzie and Comdr. David, New London, 2423; Earnshaw and Johnson, Mystic, 2630, against Deane and Mix, New London, 2592; Kieburg and Lewis, Mystic, 2954, against Rowland and Mitchell, New London, 2188; Godfrey and Myers, Mystic, 2027, against Whiton and Rogers, New London, 2190. The team totals were, Mystic, 15,222. New London, 13,022.

Thursday evening, the Christmas tree and exercises of the Methodist church were held at 7 o'clock. The following program was given: Song, school; recitations, The Christmas Tree, Leonard McWilliams; Christmas Blossoms, Lucy Taylor; dialogue, A Child's Thank You, Anna M. Higbee, Royde Brown, Douglas Duerr, Dorothy Curry; recitation, Holly For Christmas, Ernest Higbee; song, Once Again, Richard Matzdorf; recitation, Ring Out Bells of Joy, Raymond McWilliams; dialogue, A Christmas Gift, Mrs. Crouch's class; piano solo, Priscilla Johnson; recitations, The Truth of It, Edna Brown; The Stars Keep Christmas, Leland Duerr; The Christmas Highway, Betty Myers; dialog, Whoever, Marsh Mooney, Charles Joseph, George Kieburg; recitation, The Reason, George Conklin; recitations, A Happy Day, Virginia Duerr; So Glad, Harry Mooney; A Christmas Song, Priscilla Johnson; song, The Day We Love, primary department; recitations, The Christ Child Still, Leslie Breed; A Christmas Wish, Rowena Panciera; recitations, To Welcome Jesus, Eben Duerr; Christmas Jingles, Christine Geyer; A Very Little Girl, Lois Duerr; song, school; recitations, I Wonder, Iva Duerr; It Came Upon the Midnight Clear, John Sherburne; Stereoptican Story of Christmas; drama, The Blossoming Desert, six young women; recitation, The Gift of Gold, Barbara Neff; drama, Gifts and Givers, four young women; recitation, Welcome to Santa Claus, James Murphy. Santa Claus distributed gifts, following the program.

At St. Mark's Episcopal church Christmas morning, there was holy communion at 9:30. The sermon was delivered by the pastor, subject, "Keeping Watch." There was special music by the choir.

At 2 o'clock this (Friday) afternoon, the children of the Baptist church, Old Mystic, will have a Christmas tree and refreshments, in the conference room.

This (Friday) evening, at 7:30, the Christmas tree festival will be held for the junior, senior and primary departments, of the Union Baptist church. A play will be one of the attractions. Saturday afternoon, at 2:30, the beginners of the primary department and the Cradle Roll, will have their Christmas party on the vestry.

Hamilton Fish, a student at the Coast Guard Academy, has been visiting his mother, Mrs. Walter T. Fish, of Reynolds Hill.

The state highway department had men out sanding the roads, Monday night and Tuesday. No matter where a person tried to go, in an auto, or on foot, it was slippery, the rain and cold, having made a hard crust, which was almost impossible to break. Children were pleased, even though the grown-ups were not.

Mr. and Mrs. Joseph D. Austin and family, Miss Agnes Austin and Harold and Charles Austin, of Old Mystic, entertained Mr. and Mrs. James Stanton, of Mystic, Wednesday.

One large gathering in the village comprised Mr. and Mrs. J. H. Williams, Mr. and Mrs. F. E. Williams, Kenneth R. Williams, Mr. and Mrs. H. S. Williams, Eleanor A. and Elizabeth Ann Williams, Mrs. H. O. Williams, Mrs. Mary Briggs, all of Old Mystic, and Mr. and Mrs. John C. DeGraw and daughter Miss Gertrude DeGraw of Brooklyn, N. Y.

Mr. and Mrs. E. William Holmes, their son Kenneth and daughter Norma, spent Christmas eve and day with Mrs. Peter Nelson and family, of Mendon, Mass.

The post office is beginning to quiet down, after the rush of the days early in the week.

There was a fine attendance at the Christmas party given for the children Tuesday evening by Old Mystic Methodist church, in the parish house. At the close, Santa Claus distributed gifts. The program consisted of: Piano duet, Marian Whitford and Beryl Marchand; story for the children, Supt. Lawrence Williams; prayer, Rev. H. C. Moore; recitations, Doris Perkins, Frances Thompson; song, Joy to the World, Mrs. Joseph Dealey's class, accompanied at the piano by Beryl Marchand; dialogue, Malcolm Young and Raymond Williams, with reading by Lawrence Williams; recitation, Marjorie Williams.

NOANK

HOLIDAY WEEK GUESTS—CHRISTMAS FESTIVALS

Mr. and Mrs. Fred T. Walker, of New York, spent the Christmas holiday at their summer home on Spring street.

Elihu Rathbun, of New York, is spending several days with his parents, Mr. and Mrs. F. I. Rathbun.

St. Joseph's Parish Tree

Plans are being made for the Christmas tree to be given at St. Joseph's church for the Sunday school Sunday evening. The teachers in charge of the program are Miss Mabel Ellis, Miss Viola Ellis, Miss Catherine MacDonald and Miss Mary Robertson. Gifts, candy and fruit will be distributed to the children.

Leonard Reid has returned, after spending several days with Ledyard friends.

Mrs. Elizabeth Brothers has returned to Providence after several days' visit with local relatives.

Community Festival

The community Christmas tree held in the Town hall Monday evening by Harrison Morton Ward post, American Legion and auxiliary, was largely attended in spite of the stormy weather. Between 100 and 150 children attended with their parents. The following program was given by the school children: Selection, school orchestra; song, Santa Land, 2nd and 3rd grades; recitations, Bobby's Surprise, Fred Galli; A Christmas Investment, Charles Zuccardy; song, Christmas Time is Coming, 2nd, 3rd and 4th grades; recitation, With Santa, Rose Main; recitation, Raymond Sherman; song, Slumber Sweetly, grade 5; song and recitation, Paula Banning, Jennie Steele, Roberta Ashcroft and Eleanor Main; selection, orchestra; recitation, Christmas Again, Eleanor Frances; violin solo, James Ringland; recitation, Billy Phelps; song, Hark the Herald Angels Sing, 6th grade; recitation, The Dream of Santa Claus, Robert Maynard; playlet, the Christmas Loaf, Mary Wilcox, Esther Sistare, Gorden Burbine and Muriel Carpentar; carols, by all the grades. Santa Claus was impersonated by Lester L. Smith. Mrs. Hope Peterson and Mrs. Dorothy Smith, teachers at the local school, had charge of the program. The committee in charge of the affair was Mrs. James Ringland, Mrs. Eva Rafuse, Mrs. John Tourjee and Mrs. John Jenssen, of the auxiliary, and John Morrison, Albert Patterson, Fred Rafuse, Franklin Rathbun and Edward Morgan of the legion.

The True Blue society held a meeting and Christmas party in the Daughters of America hall Thursday afternoon.

Mrs. Abbie Buddington has returned to Providence after a short visit with local relatives.

Misses Marion and Irene Jenssen, of Hartford, spent the Christmas holiday with their parents, Capt. and Mrs. John Jenssen.

Miss Ann Bodreau, of Groton, has returned home after several days' visit with Miss Hazel Trahan.

The children enjoyed coasting on Store hill for a few hours Tuesday morning, before men in the employ of the town sanded the roads and sidewalks.

E. F. Howland, of New Bedford, Mass., was a caller on friends in the village Tuesday.

Peter Lunaas, of New York, is spending several days at his home on Pearl street.

Mr. and Mrs. Fred Emerton have been visiting friends in Westerly.

Olaf Jensen has returned after spending several days in New York.

John B. Tourjee, of New York, spent the holiday at his home on High street.

Mrs. Eva Rafuse was a recent caller on Westerly relatives.

Miss Ann Robertson, of New London, spent Christmas with her parents, Mr. and Mrs. John Robertson.

Mr. and Mrs. Harris H. Park spent Christmas day with Providence relatives.

Charles Reid has returned to New Britain after the Christmas holiday spent with his mother, Mrs. Alice Reid.

Capt. Henry L. Specht has returned to Boston after spending Christmas with his family.

Mr. and Mrs. Lester L. Smith spent Christmas with Old Mystic relatives.

Mr. and Mrs. Daniel Campbell, of Somerville, Mass., spent Christmas with Mrs. Campbell's mother, Mrs. Jane Banks, of Front street.

Work has been started on the new bungalow being built by Patterson Bros., for Walter Palmer, on Elm street.

William Hockett has returned to Hartford.

Miss Grace Fitzpatrick, of New York, spent Christmas with her parents, Mr. and Mrs. John Fitzpatrick.

Arthur Beuchard from Bristol has been at home for several days.

Mr. and Mrs. Edward Scroggins and daughter, of New Haven, spent Christmas with Mr. and Mrs. John Scroggins.

A meeting of Washington council, Junior O. U. A. M., was held in their hall Tuesday evening. The election of officers which was to have taken place was postponed to the next meeting. After the business meeting refreshments were served by Halstead Brown and committee.

Mr. and Mrs. Freeman Hathaway, of East Orange, N. J., spent Christmas with Mrs. Hathaway's parents, Dr. and Mrs William Hill.

Mr. and Mrs. Carl Ebbetts, of New York, spent the holiday with Mr. Ebbett's parents, Mr. and Mrs. John P. Ebbetts.

Mr. and Mrs. Herbert Finkbinder, of New York, have been passing a few days with Mrs. Finkbinder's parents, Mr. and Mrs. Otto Hendrickson.

Miss Jane Robertson, student nurse at Hartford hospital, has returned after passing Christmas with her parents, Mr. and Mrs. John Robertson, of Spring street.

Mr. and Mrs. Lucien Sheffield and daughters, Phoebe and Shirley, have returned to Saybrook, after spending Christmas with Mr. and Mrs. William Tourjee.

Miss Mary McGugan, of New London, spent Wednesday with her parents, Mr. and Mrs. George McGugan, of Groton Long Point.

Miss Mildred Daboll has returned to Hartford, after a short visit with her parents, Capt. and Mrs. John Daboll.

Christmas day, the post office was closed all day as were also the stores and the Rossie Velvet mill. Mass was celebrated at St. Joseph's church by the pastor, Rev. John P. Kennedy, Christmas morning.

Jack Buckley has returned to Hartford.

NORTH LYME

W. M. Sisson has been ill with grip the past week.

Mr. and Mrs. N. S. Strong, Robert Strong and Miss Dorothy Sisson attended church in Norwich Sunday.

Madaline Rogers, of Black Hall, is visiting at G. H. Strong's this week.

A chemist defines glass as "a liquid whose rigidity is great enough to permit it to be put to certain useful purposes."

THE PORTEOUS & MITCHELL CO.

Beginning Friday Morning Our

Annual Clearance Sale of Women's and Misses' Coats, Dresses, Furs

NOTHING RESERVED—EVERY PRICE IS AN ACTUAL REDUCTION FROM REGULAR LOW PRICES

There are favored fashions galore in this sale, each garment boasts individual new style features and these prices prove the advisability of looking ahead and buying Now.

Women's and Misses' Winter Coats

At reductions that mean immense savings. Beautiful materials, all fur trimmed, excellent workmanship throughout. Colors—Black, Brown, Green and Wine. Regular and ½ sizes.

Group 1— were $25.00 — Now **$19.95**
Group 2— were $45.00—Now **$27.95**
Group 3— were $59.50—Now **$37.95**
Group 4— were $89.50—Now **$69.50**
Group 5— were $95.00—Now **$79.50**

Women's and Misses' Dresses

Includes Flat Crepes, Velvets, Woolens and Tweeds in popular models and styles. Good assortment of sizes.

Group 1— were $10.00—Now **$7.95**
Group 2— were $16.50—Now **$12.95**
Group 3— were $29.50—Now **$19.95**

Children's All Wool Winter Coats

Including Velours, Tweeds and Chinchillas with and without fur trimmings. Colors—Navy, Red, Green, Tan and Brown. Sizes 4 to 14.

Group 1— were $7.95—Now **$4.95**
Group 2— were $12.95—Now **$8.95**

Fur Coats Greatly Reduced

Women's and Misses' Sizes

At $69.50
1 Sealine, formerly... $79.50
1 Sealine, formerly... $89.50
1 Black Pony, formerly $89.50

At $89.50
1 Black Muskrat, formerly $100.00.
1 Mendoza Beaver, formerly $110.00.
1 Oppossum, formerly $110.00.

At $129.50
1 Silver Rat, formerly $135.00
1 Lapin, formerly... $159.50
1 Caracul, formerly .. $159.50
1 Sealine, formerly... $159.50
1 Marmink, formerly $159.50
2 Broadtail, formerly $159.50

At $159.50
1 Sealine, Skunk trim, formerly $175.00
1 Caracul, Fox trim, formerly $175.00
1 Golden Rat, formerly $195.00
1 Mendoza Beaver, formerly $195.00
1 Kid Caracul, formerly $225.00

At $295.00
2 Raccoons, formerly $375.00

Annual Clearance of Women's Cotton and Silk Undergarments

Cotton, Crepe and Muslin, in novelty designs and plain colors—Gowns, Bloomers, Pajamas.

Formerly 50c—Clearance Price 39c
Formerly 79c—Clearance Price 65c
Formerly 89c—Clearance Price 75c
Formerly $1.25—Clearance Price 95c
Formerly $1.50—Clearance Price $1.29
Formerly $2.00—Clearance Price $1.39
Formerly $2.25—Clearance Price $1.89

Crepe-de-Chine Underwear

A splendid assortment of dainty styles in tailored and lace trimmed models. Colors—Pink, Honey, White, etc.

Undies Step-ins	*Bloomers Gowns*	*Slips Pajamas*
Formerly $1.25 — At 95c	Formerly $3.98 — At $3.49	
Formerly $1.98 — At $1.79	Formerly $4.98 — At $4.29	
Formerly $2.98 — At $2.69	Formerly $5.98 — At $5.29	
Formerly $3.50 — At $2.89	Formerly $6.98 — At $6.29	

Vanity Fair Glove Silk Undies at Clearance Prices

VANITY FAIR VESTS

Formerly, regular sizes $2.00—Clearance price $1.79
Formerly, extra sizes $2.50—Clearance price $2.29

VANITY FAIR BLOOMERS

Formerly, regular sizes $3.00—Clearance price $2.69
Formerly, extra sizes $3.50—Clearance price $2.90

AT GREATLY REDUCED PRICES

Odd lot of "Vanity Fair" Pantics and Union Suits

Our Daily Special

Decorated Japanese

Tea Sets

$3.98

Regularly 15.00 Set

This charmingly decorated Japanese Tea Set will make a pleasant change for your luncheon or bridge table. 23 pieces in two-tone lustre.

FRIDAY ONLY

No Mail or Telephone Orders

THE WIDE-AWAKE CIRCLE

Boys' and Girls' Department

RULES FOR YOUNG WRITERS

1—Write plainly on one side of the paper.

2—Use pen and ink, not pencil.

3—Short and pointed articles will be given preference. Do not use over 250 words.

4—Original stories or letters only will be used.

Write your name, age and address plainly at the bottom of the story.

POETRY FOR THE WIDEAWAKES

The Horses' Christmas

Come, all you folk of Boston town,
A pleasant thing to see;
Look yonder there out in the square—
The "Horses' Christmas Tree"
Is loaded down with Yuletide cheer,
A blessing in their work-filled year.

All you who walk the streets give pause
And ponder on this sight
You've often seen—this evergreen
Tree with its gifts bedight
For faithful horses, tired and old
Who daily plod through storm and cold.

They well deserve a Christmas feast.
Who needs one more than they
Who never shirk the hardest work
Assigned them day by day,
And whose reward is, at the best,
A little food, a few hours' rest?

The hundreds of these toiling beasts
Who will today rejoice
In warming food which they find good
Cannot to thanks give voice,
But every work-horse in the square
Will bless the donors for his share.

—Maude Wood Henry.

The Christmas Millionaire

I think 'at 'long 'bout Christmas time
Just bein' poor's a awful crime;
Here's me—ain't even got a dime—
Ain't got a nickel!
But, if I wuz a wealthy guy,
Had—say, a million layin' by—
I wouldn't let nobody sigh,
Not one tear trickle!

I'd round up all you kids an' say:
"It's gittin' close to Christmas Day—
W'at's money good fer anyway
If not to spend it?"
Say, we'd just head off down de street,
Buy all de gumdrops we could eat,
An' pie—an' everything dat's sweet—
But dat don't end it.

We'd do parades through all de stores,
Bum in an' out of all de doors,
An' see de gifts on all de floors
An' in de cases.
Den I'd say: "Fellers, I'm de guy
W'at's got de gold wherewith to buy
W'atever 'tis dat hits yer eye
In all dese places!"

I'd buy all gifts what tickles boys,
Get ev'ry sister too some toys—
Gee, all de grumps would cuss de noise
An' act disgusted.
Aw, well, ain't dreamin' dreams a fright?
I've spent my million bucks all right,
Skinned old man Santy out o' sight—
An' now I'm busted.

—William Herschell, in Indianapolis News.

UNCLE JED'S TALK TO WIDE-AWAKES

The wren is one of the better known birds of the feathered world. There are several families of wrens which include the Carolina, the house, the winter, the short-billed, and the long-billed marsh wren. In fact, there are nearly 30 species and sub-species throughout the United States and some one kind, at least, may be found in almost any part of the country.

The wren is small, somewhat the color of a mouse, and as she flits about in the bushes and hedges, reminds one somewhat of the mouse. She is seldom seen in the open country, for no long flights are taken, but confines herself to the bushes. If one is quiet, one may observe this little bird as she moves about and may be able to come very close without interfering with the home life.

The wren is a great singer and produces some very loud songs for a creature so small. When the nest is made and Mrs. Wren is busily engaged in incubation, Mr. Wren sits outside close by, and with his head thrown back, sings until it seems he will split himself with song, his little body shaking all over with vibration.

The male wren is dark brown in color, barred somewhat with black. His mate is practically the same color and markings, but is somewhat smaller. The female selects the home and looks after all the domestic details. In food habits the wren is entirely beneficial, for the food is almost entirely animal.

Of a great number of stomachs examined, 9 per cent of the contents was made up of insects or their allies and only two per cent was vegetable food. The nest is made up of sticks, grass, string, moss and almost any material available. The wren is not particular as to the place of building, but will take up its abode in boxes, tin cans and crevices.

The nest is kept clean and tidy and free from vermin. Six to eight eggs are laid. They are of a creamy color and so thickly spotted with brown that the whole egg appears tinged.

WINNERS OF PRIZE BOOKS

Betty Hyman Norwich—The Camp Fire Girls at Onoway Home.

Stella Idzkowski, North Franklin—The Camp Fire Girls' Larks and Pranks.

Louise Snead, Hiattville, Kansas—The Camp Fire Girls on Ellen's Isle.

James Gillespie, Willimantic—Dangerous Deeds.

Winners of prize books living in Norwich can obtain them by calling at the business office this morning.

LETTER OF ACKNOWLEDGMENT.

Viola Forland, Dayville—I thank you ever so much for the book which you sent me. I have read it and found it very interesting.

STORIES WRITTEN BY WIDE-AWAKES

Kansas Girl Writes.

Dear Uncle Jed: I am a little Kansas girl and I would like to tell some of the Connecticut children about the Scissor-Tailed Flycatcher.

The Scissor-Tailed Flycatcher breeds from Kansas south to Texas, so I know many of the Connecticut children do not know this bird.

This bird is a dull, gray color, with a red patch on its crown and orange-red under wings. It has a very long forked or scissor like tail. The pretty creature is the most graceful in appearance of the Flycatcher family. Its habits are very much like those of the Kingbird. As it swings through the air in pursuit of insects it frequently opens and shuts its scissor-like tail. They are usually found in open country or on the borders of woodlands.

They build quite a large nest which is made of all kinds of trash, such as twigs, grasses, paper, and rags; placed in any kind of a tree or bush and at any height. The four or five creamy white eggs are spotted with brown.

I hope I have given the members of the Wide-Awake Circle a clear picture of the Scissor-Tailed Flycatcher and how it lives.

LOUISE SNEED, Age 8.
Hiattville, Kansas.

My First Experience.

Dear Uncle Jed: This is my first story to you and I hope you will like it. My experience was on a boat. I was invited on a two weeks' vacation with my uncle on his house boat. My uncle told my cousin and I to go on the roof of the boat while he and my aunt cleaned up downstairs. He handed my cousin and I up two chairs so we could sit down. I sat down for a while but soon grew tired of sitting down, so I got up to browse around, as my cousin was sleepy, so she fell fast asleep. I was looking around when I spied a large, round rope which was high enough for me to reach easily, so I got a hold of it and got my feet off the floor so I could get a good swing, when all of a sudden I heard a great whistle. It startled my cousin so she woke up with a cry. My uncle came up to find out the trouble. When I told him what I had done he laughed at me and told me it was the fire bell. My, what a surprise it was to know that I had given a false alarm.

MARGARET PIERETTI.
Norwich.

Tiny Bird Dies.

Dear Uncle Jed: One cold day last week, my sister and I were playing outdoors when we saw something jumping around in the snow. We ran to see what it was, and what do you suppose we saw? It was a tiny bird. The top of his head was orange and his wings were orange and black, while his body and tail were grey. I took him home and put him in a box and gave him something to eat and water to drink. He was so weak that he died the next morning. I was very sorry he died. That morning I buried him in our garden.

STELLA SDZKOWSKI, Age 11.
North Franklin.

Our Flag

Dear Uncle Jed: This is my second letter to the Wide-Awake Circle. I will write what I learned about our flag.

In the year 1777 Betsey Ross made the first flag in Philadelphia. The first star represents Delaware. It was placed on the bluefield in 1787. The first flag had 13 stars and 13 stripes. Today it has 48 stars, one for each state. The design was taken from the coat of arms of Washington. The dimensions of the blue field is one-third the length of the flag, and extends to the bottom of the fourth stripe from the top.

The last star represents Arizona. It was placed on the blue field in 1912. The flag that is almost like ours is that of Liberia.

JAMES GILLESPIE, Age 9.
Willimantic.

Attends Birthday Party

Dear Uncle Jed: I am going to tell you about a party I went to last week. My little boy friend Eton called me up and asked me to come to his birthday party at 4 o'clock. He was six years old. All that day I could hardly wait for school to be over. When I got to my friend's house some of the other children were already there. We played many games and then we had good things to eat. When it was time to go home, I was sorry to go as I was having such a good time.

BETTY HYMAN, Age 7.
Norwich.

Does Christmas Shopping

Dear Uncle Jed: I have finished reading the prize books that you gave me and found them to be very interesting. So I want to win more books. I like writing to the Wide Awake circle. This time I am going to tell you about my Christmas shopping. Saturday, my friend Eleanor, and I went to Norwich to do some Christmas shopping. We did our shopping in the five and ten cent store. We each had a dollar to spend. Of course this was not enough to get all of our friends presents but we bought a present for our teacher, Mr. Briggs, and a present for the boy or girl whose names we drew in school. I drew a boy's name so I bought a present which I thought suitable for him. I also bought some other presents for my mother, father and sisters and bought some Christmas cards for my friends. We had a good time selecting the gifts and we enjoyed the ride.

We went about one o'clock in the afternoon and came home about three o'clock.

I hope that all the Wide Awakes will like to read my letter and hope that it is good enough to get one of those wonderful books as I like to read.

ALICE FAULKNER, age 13.
Leonard Bridge.

My Two Kittens

Dear Uncle Jed: This is the second time I have written to you. I am going to tell you a story about my two kittens. I have two little kittens and they are very cute. One of them is all gray and the other is gray and white like its mother. My cousin wanted one but my aunt said that she could not take it home with her. They are very small and it is cute to watch them play. When they run you would think that rats were running across the floor. I hope the Wide-awakes will enjoy my story.

DOROTHY KOCH, age 10.

My Cousin Elinor

Dear Uncle Jed: Her name is Elinor and she is very sweet in manner and is very pretty. She is not bashful of people, but timid. She will look at you for a very long time before speaking. But when she does, her sweet little voice wins you over. You're in love with her though she is only two.

She is usually dressed in white. Her long brown locks fall over her shoulders very pretty. She has little color but has very large brown eyes. She is very frail though not sickly.

But, best of all, she is my cousin and I love her. She is easily contented with anything. She keeps a gift unusually long.

VIRGINIA MEECH, age 12.
Norwich

My Pet Dog

Dear Uncle Jed: This is the second time I have written to you. I hope you and the Wide Awake circle will enjoy my story. I am going to tell you about my small pet dog.

I have a pet dog and his name is Brownie. He stands on his hind legs and sits down. We like to make him put his head between his front paws, but he doesn't do that very often. He likes to play with my little kitten. I like Brownie very much.

LILLIAN JODOIN, aged 12.
Plainfield.

Preparing For Christmas

Dear Uncle Jed: This is my third letter to you. I am going to tell you about the preparation our class is making for Christmas. We have appointed committees for each part of our program. There are five or six pupils on each committee. We have chosen Mr. and Mrs. Santa Claus. The committees will prepare plays, songs and poems for our program. We are going to have our room decorated with pictures, colored crepe paper and original drawings. We are also going to have refreshments. I hope we will have a good time. I shall tell you about our wonderful party in another letter.

BENJAMIN ADLER.
Colchester.

Christmas Is Coming

Dear Uncle Jed: When you were small did you wonder if you would wake up and find a Christmas tree in the parlor? Many times when I was small I used to stay up and wait for Santa to come down the chimney. Last year I asked my mother if we were going to have a Christmas tree and she said, "Ask Santa." but I didn't do it. We all like Christmas but we all like the turkey dinner better than all. So I hope you and all who read this letter have a merry Christmas and a happy New Year.

EDNA ROGERS.
Norwich.

ANNOUNCEMENTS

Double Feature Bill At Palace

Kelly, a tough, tough gob from a destroyer, is on shore leave with some of his pals. Much to the disgust of the bunch, a petty officer orders all of them to attend a social at the Y. W. C. A. But Kelly soon finds that life hasn't played him such a dirty trick after all, and the audience finds more things to laugh at than anyone would suppose could be crowded into one feature picture, however lengthy. That is the situation which starts off the picture, "Navy Blues," which begins at the Palace theatre here Saturday and is continued through Tuesday evening of next week.

There's a great cast in "Navy Blues," a cast that includes William Haines, Anita Page, Karl Dane, J. C. Nugent, Edythe Chapman and Wade Boteler, stars all. It is a cast worthy of the picture, for here truly is one of the great comedies of the year, a comedy in which there is neither a dull moment nor a dull line. It is pure relith all the way.

WILLIAM HAINES and KARL DANE in "NAVY BLUES"

Today for the last time the Palace theatre presents the voluptuous Lupe Velez in that flaming epic of passion and romance, "Tiger Rose." With Lupe are to be found Monte Blue, H. B. Warner, Grant Withers and others. It is a pulsating, palpitating drama—a drama which is made up of the fierceness of the jungle beast compounded with the yielding softness of the heart of a women in love. Steel and velvet have been mixed to make this matchless picture.

The second half of the bill, "This Thing Called Love," is a feature in itself being a combination of comedy, drama and everything else demanded by the theatre-going public. It can be said without fear of contradiction that the film carries more laughs than any production ever shown here.

Once again the management of the Palace reminds friends and patrons of the theatre that a big time is going to be had here on New Year's eve. A great picture, 8 big vaudeville novelty acts and an orchestra are to be provided for this midnight gambol. In addition lots of noise makers and other aids to merriment will be furnished. The features which the manager has prepared for the occasion include "So Long Letty!" an admirably daring play starring Charlotte Greenwood in one of her best roles.

On Saturday morning, the Palace will give a special children's show. The Norwich Lions are cooperating and the local Boy Scouts have kindly offered to be of service in seeing that the children have safe conduct across the streets on their way to and from the theatre.

Broadway Theatre

Who said New York gets 'em first? L'il old Norwich beats New York and all the other small towns a mile in the premiere showing at the Broadway tomorrow of "Hot for Paris," Victor McLaglen's latest, fastest and friskiest talking picture. Rated as thirty degrees hotter than "The Cock-eyed World," this picture is released tomorrow in New York, Chicago, Los Angeles and the other "key cities," and by good showmanship on the part of the Broadway management, in Norwich also. Previews indicate that asbestos-rimmed eyeglasses will be needed to peek at some of the hectic scenes in Victor's visit to the capital of Funland—Paree. He is assisted in the riotous fun-making by Fifi D'Orsay—and is she French?—born in Paris and never got over it!—and El Brendel, that screamingly funny Swede, with Polly Moran adding to the hilarity. Picture McLaglen and his dumb pal winning a cool million dollars in the Calcutta Sweepstakes—and with no place but Paris to spend it in. There's as tough a break as two salty sailors ever got! Vic is the rough, tough mate of an Australian windjammer sailing to Havre, and Brendel is ship's cook. Landing, they hear the lottery broker's agent asking for Vic, in an attempt to hand him the million, but fearing that it is a trick of the gendarmes to jail them for previous escapade, they take it on the run, and from then on, the fun is fast and furious, with more speed every minute. Fifi D'Orsay is a delectable French miss, a combination of Bordoni and Mitzi, and she adds fuel to the mounting flames of fun, a score or more of dainty mademoiselles assisting her nobly. The surrounding program is equally peppy, with Taylor Holmes in "He Did His Best" a featured comedy of a young husband who promises his pal to look after the latter's wife during his week's absence on a business trip!—fireworks! And Lillian Roth, that little dynamo of vaudeville, is screened with a red-hot jazz band in "Raising the Roof"—and she does. The latest Paramount Sound News concludes an ideal entertainment program, which is bound to play to S. R. O. for the engagement.

The prettiest bathing suits are always found above the sea level.

MRS. A. C. THOMPSON DIES SUDDENLY AT WESTERLY

(Special to The Bulletin)

WESTERLY, Dec. 26.—Mrs. Annie Faith Hawley, widow of Archie C. Thompson, died suddenly at her home in Pawcatuck this evening at 7 o'clock. She was married October 30, 1881 in Hartford to A. C. Thompson, formerly resident in Newport, R. I. Soon after their marriage they moved to Westerly. Mr. Thompson died in December 1919. Mrs. Thompson is survived by two daughters, Miss Annie Clara Thompson and Miss Alice Eunice Thompson, of 31 Moss street.

FRANKLIN

When the Worthy Cooking club met Friday evening with the leader, Mrs. Capshaw, Miss Elizabeth G. Grover, assistant county club agent, was present. Plans were discussed for a play. It was voted to consolidate the cooking and canning clubs. Christmas gifts were exchanged among the members. Misses Rose and Mary Carboni accompanied the girls on their guitars for the singing of Christmas carols and club songs.

Miss Frances MacIntosh of Norwich and Miss Edith Hoffman of Willimantic were present. Sandwiches and cocoa were served by the club members.

The Christmas pageant, "No Room at the Inn" was successfully presented Sunday morning at the Franklin Congregational church, under direction of Rev. John D. Waldron.

When the New London county 4-H club members broadcast from station WCAC at Storrs Monday evening, Franklin was represented by 17 members. Only the outstanding club members all over the county were selected to broadcast. The program included club songs, talks and selections by the Lewis trio. Frances Lamb gave an account of her trip to Chicago and Mary Idzkowski spoke on that Thousand Jar Canning club. Other speakers were Hollis Cummings of Lebanon, Winifred Burdick of Preston and Paul Holdredge of Ledyard. Marian Robinson was song leader with Ruth Robinson at the piano. Previous to the broadcast, the club members were served a delicious supper at the college dining hall with A. J. Brundage, state club leader, and Miss Elsie Trabue assistant state club leader, as special guests. Randolph W. Whaples, county club agent, and Miss Elizabeth Grover, assistant county club agent, accompanied the group. From Franklin were: Vera Johnson, Henrietta Szezpaniak, Barbara Rogers, Mary Manning, Mildred Manning, Ruth Robinson, Marian Robinson, Edna Lamb, Frances Lamb and Mary Idzkowski, Sevario La Terra, Irving Bowers, Alton Browning, William Browning, Tony Carboni, Nathaniel Manning and Arnold Manning.

A Cosy Room Improvement club was organized Saturday afternoon at the home of the leader, Miss Florence Rockwood. This is the first room improvement club in the county.

Misses Edna and Frances Lamb have organized a sewing club for the younger girls. Eunice Chamberlin was elected president, Bettye Browning, vice president; Florence Chamberlin, secretary; Stella Idzkowski, treasurer; Jennie Greannyshyn, song leader, and Maud Manning, reporter.

Mr. and Mrs. L. Arad Robinson and family of Willimantic were Christmas day guests of Mr. and Mrs. C. H. Robinson.

UNION

A dairy meeting, under the auspices of Tolland County Farm bureau, was held at the town hall at Union Center Wednesday evening, Dec. 18. The speaker was A. R. Merrill, dairy specialist of the extension department of Connecticut Agricultural college. County Agent Ernest E. Tucker of Rockville, accompanied Mr. Merrill. There was a good attendance, considering that the evening was stormy. Several came from Stafford.

Schools closed Friday, Dec. 20, for a vacation of two weeks. It had been expected that there would be a vacation of only one week. When Supervisor Calvin Stanley held a teachers' meeting at the Rock Meadow schoolhouse Friday afternoon, he announced that the vacation would be two weeks—until Jan. 6.

Christmas exercises, with trees, at the local schools were enjoyed Friday evening, Dec. 20. The teachers, Miss Grace Robinson and Miss Helen Hutchins, have done excellent work since the schools opened in September.

Among young people who are at home for the Chrigtmas vacation are Miss Evangeline Horton and Miss Emma Gaudett, students at Stafford high school, and Randolph Barrows, student at Suffield school.

Mr. and Mrs. Clare Gaudette, their two children, and Mrs. Catherine Potter of South Willington, were guests of Mr. and Mrs. Myron Heck Sunday.

Miss Mary E. Agard, teacher in Stratford, and Miss Florence L. Barrows, librarian in Cold Spring Harbor, Long Island, are spending the vacation at their homes here.

Mr. and Mrs. Harry Palmer of Hartford were in town Sunday last.

BLACK HILL

Mrs. John Clarke was leader of the C. E. meeting Sunday evening.

The pupils of the local school with children of the Sunday school gave a Christmas entertainment in the church Friday evening. There was a tree with gifts, oranges and candy for all. The children have two plays, recitations and shadow pictures, which were much enjoyed by a large audience.

HEADACHE?
Enjoy relief from headache, indigestion, sour stomach, flatulency, and gastric disorders by using Humphrey's Bromated Pepsin. No medicine can be just as complete without this 30-year-old remedy. Thousands of users recommend it! AT YOUR DRUGGIST'S in 4 sizes or at the Fountain!
Humphrey's BROMATED PEPSIN

LAUGHS! CUTIES! AND GOBS! IN
"NAVY BLUES"
STARTS SATURDAY
AT PALACE

The Norwich Savings Society
Incorporated 1824
QUARTERLY DIVIDEND
Payable January 1, 1930, at the Rate of
FIVE PER CENT PER ANNUM
Dividends
January, April, July and Oct. 1st
Deposits made on or before January 5th share in dividends from January 1st.

BANKS, INS., UTILITIES

HARTFORD.

Insurance Companies	Bid	Asked
Aetna Casualty xd	150	160
Aetna Fire xd	520	535
Aetna Life xd	89	92
Auto Insur xd	37	40
Con Gen x rts	110	124
Hfd Steam Boiler	..	530
Hartford Fire xd	60	62
Hartford Fire rts	10	10½
National Fire	68½	70½
Phoenix Fire (new) xd	75	78
Travelers	1330	1390
Public Utilities		
Conn Elec Service	80	90
Conn L & P 5½s pepr	96	100
Conn L & P 6½se	106	112
Conn Power	90	94
Conn Power rts	16½	17½
Conn Pow 6%s pr	110	..
Greenwich W&G 6pc pr	90	95
Hfd Gas com	67	75
Hartford Gas pr	..	80
Hfd Elec Lgt	84	87
Holyoke W Pow	475	..
So New Eng Tel	172	178

NEW YORK

Bank Stock		
Bank of America	130	133
Bank of U S	68	70
Chase new	152	154
Chatham Pr (new)	109	113
Chelsea Exchange	43	43
Chemical	65	67
City	211	216
Corn Exchange	175	185
First National	5100	5300
Fifth Avenue	3850	2000
Harriman	1700	7850
Manhattan Co new	115	118
Plaza Trust Co	125	125
Public	117	120
Stewart Nat	100	110
Trust Companies.		
Bankers Trust (new)	133	135
Bank of New York	670	700
Bronx County (new)	75	85
Brooklyn	750	775
Cent Hanover	310	315
Empire	375	390
Equitable Trust	92	94
Fidelity (new)	40	43
Fulton	575	625
Guaranty	655	660
Irving Trust	53	54
Kings Co	2850	2000
Manufacturer	117	120
Murray Hill	270	285
N Y Trust	242	248
Times Square	65	66
Title G & T	141	146
U S Trust	3000	3200

COTTON

NEW YORK, Dec. 26.—(AP)—Cotton futures closed steady, 8 to 17 points higher. Spot steady, middling 17.46.

If There's Someone You've Forgotten
here are Great VALUES In GIFTS
For the Home and For Everyone at Plaut-Cadden's

Toilet Sets $8.50
Comb, brush and mirror in choice of colors in handsome lined cases
Men's Watches $6.95
Gold filled cases, guaranteed jeweled lever movement.
Ladies' Watch $6.75
Gold filled cases, guaranteed jeweled lever movement.
PURE SILK Umbrellas With plated ribs .. $4.95
Corner Shelves $1.00
Style shown 22-in. high, green, red and mahogany finishes
Taborets
Style shown 17 inches high with 10-inch round top. Choice of three colors $1.00
2 POCKET Magazine Racks $2.95
PISCILLA Sewing Cabinets $3.65
Book Ends In Many Styles $1.50 PAIR
Mirrors $1.00
Clear heavy plate 10 in. x 18 inches
Magazine $1.00 Racks
Three new styles
Phone Sets $5.90
Finished in mahogany
Smokers
Pedestal Smokers. $1.00
Cabinet Smokers. $5.90
Book Tables $2.90
Mahogany finish
Card Tables $1.00
Strong, folding
Bunny Kars $2.90
17-Pc. Child's Tea Sets $1.39
Three-Car Trains 99c
2 Wheeled Scooters $3.90
VICTOR RADIO $155 LESS TUBES
MAJESTIC RADIO $137.50 COMPLETE
Atwater Kent RADIO $107 LESS TUBES

Ansco Cameras $1.89 AND UP

The Plaut-Cadden Co.
135-143 Main St., Norwich — Furniture, Everything For The Home and in Music
Established 1872 New London Store, 224-236 Bank St.
Open Evenings by Appointment Phone 800 or 1946 for Appointment

USE OUR EASY PAYING PLAN

DECISIVE BOOST IN STOCK PRICES WAS CAUSED BY REVIVAL OF BULL TRADING

NEW YORK, Dec. 26—(AP)—Holiday cheer appeared to have revived the bull party as trading was resumed on the stock market today. Shares prices were given the most decisive boost of the past fortnight. Trading, however, was but moderately accelerated. Only 2,576,740 shares were transferred.

The early transactions were small and somewhat hesitant, but disclosed that there had been no accumulation of tax selling orders over the holiday. Shorts hurried to cover their commitments, as professional speculators for the rise quickly took advantage of the situation to send prices higher, concentrating their efforts in some of the swift moving utilities.

Credit continued to tighten, in keeping with the normal year end tendencies. Call money touched 6 per cent, the highest rate since mid-November, after renewing at 5 1-2. Banks called some $40,000,000 in loans. The flow of funds normally turns in the direction of New York after Christmas, but this is offset by "window dressing" by banks and corporations which withdraw their funds to make large cash balances appear in their annual statements.

The weekly brokerage loan compilation disclosed a further reduction of $33,000,000, leaving a total of $3,328,000,000, the lowest since the first week of October, 1927. The minimum figure since publication of the compilation was begun four years ago was $3,403,000,000 in May, 1926, and the maximum, $6,804,000,000 on Oct. 2, last.

The federal reserve condition statements showed moderate increases in rediscounting and purchases of bills, evidently in an effort to stabilize conditions over the year end. The weekly gold movement statement showed that more than $16,000,000 was sent to France late last week, and that $11,000,000 in the metal had been earmarked for foreign account.

Business and trade reports indicated a further slackening of activity, in keeping with year end tendencies. November railway net operating income reports disclosed declines from the like month of last year, with a few notable exceptions, including Missouri Pacific, Missouri Kansas Texas and New Haven.

"Automotive Industries" estimated that freight car requirements for the motor industry during the next quarter will show a jump of 33 per cent from the current quarter, and a reduction of 7 per cent from the like period of the previous year. President Everitt of Montgomery Ward & Co. predicted that the first half of next year would not come up to the more optimistic expectations, but looked for a gradual revival of activity throughout the year.

Shares rising 4 to 3 points included Air Reduction, Allied Chemical, American Can, American Tobacco, American Water Works, Dyers, Columbian Carbon, General Electric, Johns Manville, Macy, Simmons, Standard Gas, Stone and Webster, Underwood Elliott, U. S. Industrial Alcohol, U. S. Steel and Westinghouse Electric.

Auburn Auto jumped 16 and Otis Elevator 15. Radio closed 3 points higher. Merchandising and motor shares were notably firmer. Anaconda sold up 2 points on declaration of the regular dividend. Some time ago an extra was announced, but recently there has been some apprehension of a reduction, in view of the slump in copper buying.

Weak spots were few. Chicago and Eastern Illinois, which has not traded for several weeks, sold at 15, a drop of 14 points from the previous sale and a new low for the year. Crex Carpet, National Bellas Hess preferred, American Ice preferred, National Surety, and Stone Sheffield, also dropped to new lows.

Cotton was a feature of the commodity markets, closing 40 to 55 cents a bale higher, in buying in response to reports of a better cotton goods situation. Wheat moved up nearly a cent a bushel in response to unfavorable weather reports.

Foreign exchanges were steady to firm, with the French franc mounting still higher, the cable rate establishing another 1929 peak at 3.95 5-16 cents.

STOCKS.

Sales in 100s	High	Low	Close
7 Abitibi P & P pr	76	76	76
9 Abrah & Str	51	46	51
64 Adams Ex new	26	21	23⅞
5 Adv Bumely	12¼	12	12
9 Adv Rum pr	23¼	22	23
120 Ahumada Lead	⅞	⅞	⅞
17 Air Reduc	117½	114½	117½
3 Alr Way El Ap	20	19⅞	19⅞
17 Ajax Rubber	15⅞	15⅞	15⅞
2 Alaska Juneau	7⅞	7⅞	7⅞
3 Alb P Wr P	85⅞	85⅞	85⅞
198 Allegh	24⅞	23¼	24
2 Allegh Pr	59⅞	59⅞	59⅞
10 Al Chem & D	253	246	253
26 Allis Ch Mfg	50⅞	49½	50
4 Amal Leath pr	20⅞	20	20⅞
15 Amerada	78	78	78
3 Am Ag Chem	7⅞	6⅞	7
33 Am Ar Ch pr	20⅞	24⅞	25
3 Am Bank Note	79	77	78½
1 Am Beet Sugar	6⅞	6⅞	6⅞
9 Am Bosch Mag	40	40⅞	40⅞
2 Am Brass Bv E	9	8⅞	8⅞
241 Am Can	115	110⅞	114⅞
6 Am Car & Fdy	78⅞	78	78⅞
1 Am Chain pr	74⅞	74⅞	74⅞
1 Am Chicle	87⅞	87⅞	87⅞
1 Am Coml Alch	29⅞	29⅞	29⅞
1 Am Encaus Til	24⅞	24⅞	24⅞
1 Amer & Europ	31½	31½	31½
996 Am & F Pow	87	79½	85⅞
2 Am Haw Stm	17⅞	17⅞	18⅞
2 Am Home Pr	86⅞	85½	86⅞
21 Am Ice	29⅞	27	29
1 Am Ice pr	83⅞	83⅞	83⅞
9 Am Intern	37	35	36⅞
2 Am La P & P	2⅞	2½	2½
4 Am Loco	100⅞	99½	100
1 Am Loco pr	112½	112½	112½
27 Am Metal	47	44⅞	47
39 Am Nat Gas sv	67	65	66
2 Am Piano	1	⅞	1
120 Am Piano pr	7	7	7
79 Am P & Lt	76⅞	72⅞	75⅞
1 Am P&L 6 pc	101⅞	101⅞	101⅞
105 Am Rad St San	30⅞	29⅞	29⅞
2 Am Repub	23⅞	22⅞	22⅞
28 Am Roll Mill	81⅞	76⅞	79⅞
2 Am Saf Raz	38⅞	31⅞	38⅞
2 Am Seat	19	18	18
64 Am Sm & Ref	72	70½	71⅞
2 Am Snuff	42⅞	42	42⅞
2 Am Steel Fdrs	45⅞	45	45⅞
1 Am Stores	46⅞	45	45
1 Am Sug Ref	60	59	60
9 Am Sym Tob	20⅞	19⅞	20⅞
19 Am Tel & C as	26⅞	26⅞	26⅞
24 Am T & Tel	219⅞	213⅞	218⅞
8 Am Tob	199	196	198
1 Am Tob pr	120	120	120
12 Am Tob B	199⅞	195⅞	199⅞
27 Am Wat Wks	84⅞	78	83
3 Am Wool	7⅞	7⅞	7½
4 Am Wool pr	19⅞	18⅞	19
1 Am Wtr Pu Sr	32	32	32
12 Am Z L & S	8⅞	8	8⅞
575 Anaconda Cop	74⅞	71	73⅞
4 Anchor Cap	37½	36	37½
2 Andes Cop Min	34	33	33
1 Archer Dan M	25	24	24⅞
7 Armour Del pr	81½	80⅞	81
18 Armour Ill A	5⅞	5½	5⅞
3 Armour B B	3⅞	3⅞	3⅞
16 Arnold Const	7⅞	6⅞	6⅞
2 Asso Appar Ind	36⅞	36	36⅞
3 Asso Dry Gds	28⅞	26⅞	28⅞
7 Atchison	223⅞	221	223
1 At C L	171	171	171
1 Atla G & W I	72⅞	71⅞	72⅞
37 Atl Ref	88⅞	87⅞	87⅞
4 Atlas Pow	80⅞	78⅞	80
22 Auburn Auto	201	185⅞	201⅞
3 Aust Nich	4⅞	4⅞	4⅞
2 Aust Nich pr	19	19	19
1 Aust Cr A	55	55	55
3 Autosales	6⅞	6	6⅞
1 Autosales pr	19	19	19
120 Aviation Cor	8⅞	6	6
24 Baldwin Loco	30⅞	28½	30
100 Bamberg pr as	108½	107⅞	107½
12 Balt & Oh	108½	107⅞	107⅞
1 Bang & Aroos	63	63	63
50 Barker Bros as	16	16	16
50 Barker pr as	72⅞	72⅞	72⅞
77 Barnsdall A	23⅞	22⅞	23
4 Bayuk Cigar	60	60	60
9 Beacon Oil	14⅞	14	14⅞
1 Beatrice Cre	70	70	70
7 Beechnut Pk	69½	67⅞	69½
7 Beld Hem	5⅞	4⅞	5
64 Bendix Avia	34⅞	33	34
29 Best & Co	32	31	32
104 Beth Steel	92⅞	89½	92
1 Beth Stl 7 pr	122⅞	122⅞	122⅞
1 Bloomdale	23	23	23
5 Bohn Alum	82⅞	48	82⅞
1 Bon Ami	70⅞	70½	70⅞
1 Booth Fishe	3½	3½	3½
2 Borden	69⅞	68⅞	69
9 Borg War	33½	32⅞	33
5 Bot Mills A	2⅞	2½	2½
46 Briggs Mfg	16	14	15⅞
2 Briggs & Strat	20	19⅞	20
2 Brit Emp St	1⅞	1⅞	1⅞
1 Brit E S 2 pr	4⅞	4⅞	4⅞
4 Brockw Mot	18	17⅞	17⅞
1 Bklyn Man T	63⅞	63⅞	63⅞
12 Bklyn Un Gas	134	130	132½
12 Brunz Balke	18⅞	17⅞	18½
4 Bruns Tr & R	16	15	15
30 Bucyr Erie	24	22⅞	24
3 Bucy E cv pr	34⅞	34	34⅞
9 Budd Wheel	9	8⅞	9
6 Bulova Watch	23⅞	27⅞	23
1 Burns Bros A	100⅞	100⅞	100⅞
17 Bur Ad Mch	44	42½	43⅞
3 Bush Term	37	33	33
20 Bush T 7p dbas	101⅞	101⅞	101⅞
83 Butte Copper	3⅞	3	3
1 But & Sup M	4⅞	4⅞	4⅞
1 Butterick	18½	18½	18½
62 Byers & Co	80⅞	79½	84⅞
2 By Prod Coke	24	23⅞	23
1 Calif Pack	67⅞	67⅞	67⅞
2 Cal & Ariz	83½	82⅞	84
18 Cal & Hecla	29⅞	28	28½
1 Camp Wyant	20	20	20
13 Can Dr Gin Ale	65	62⅞	65
10 Can So Ry as	56	56	56
25 Can Pac	198	195	198
1 Cannon Mills	29	29	29
3 Capital Adm A	19	18½	18½
19 Case J I	190⅞	189	194½
3 Caterpil Tract	83⅞	82⅞	83⅞
6 Cavan Dobbs	6⅞	6⅞	6⅞
4 Celotex Co	35	38	35
9 Cent Aguirre	23⅞	23½	23½
11 Cent Alloy St	32⅞	31	31⅞
4 Cent Rib Mills	3⅞	3½	3½
45 Cerro de Pasco	63⅞	60½	63⅞
12 Certainteed	11⅞	11	11⅞
14 Check Cab	38⅞	37	38½
4 Ches & Ohio	201⅞	200⅞	201⅞
8 Ches Corp	63	62	62
9 Chi & Alton pr	8	8	8
11 Chi & E Ill Ry	15	13	13
9 Chi & E Il pr	36⅞	36⅞	36⅞
7 Chi Gt West	14⅞	14⅞	14½
3 Chi Gt Wst pr	38½	38	38
3 Ch M & St P & P	24⅞	23⅞	24
33 Ch M&St P & P pr	42⅞	41½	42⅞
12 Chi & Nor W	85⅞	84	84½
2 Chi Pneu Tool	23½	23	23½
1 C R I & P	113½	113½	113½
4 Chic C O	25⅞	25½	25½
2 Childs Co	60⅞	60⅞	60⅞
45 Chrysler	36½	32½	36½
1 City Ice & F	43	43	43
18 City Stores	10⅞	10	10⅞
1 Clark Equip	37	37	37
60 C.C.C & St L p	98½	98½	98½
4 Cluett Peaby	36	36	36
30 Cluet P pr as	93½	93½	93½
20 Coca Cola	133½	130	130⅞
11 Colling & Alk	15½	14	15½
1 Collins & A pr	72	72	72
2 Col Fuel & Ir	36⅞	34	36½
2 Col & Sou	89	80	80
138 Col Gas & El	70⅞	66½	69
5 Col G&E pr A	106⅞	105⅞	105⅞
367 Colum Graph	27⅞	25	27⅞
44 Colum Carbon	170⅞	160	167⅞
5 Com Carb rts	3½	3	3½
50 Com Credit	22½	21½	22½
2 Com Cred A	31⅞	31⅞	31⅞
120 Cm Cr pr B as	23⅞	21½	23⅞
19 Com Inv Trust	39⅞	37⅞	37⅞
5 Com Inv Tr w	10⅞	10⅞	10⅞
2 Cm Inv T 6½ p p	90	90	90
119 Com Solv new	29⅞	27½	29
1 Com Pow	105	105	105
1 Conde Nast Pb	43	43	43
1 Conley T Stpd	⅞	⅞	⅞
6 Cons Cigar	47⅞	45½	46⅞
1 Cons Film Ind	15⅞	15⅞	15⅞
1 Cons F Ind pr	19⅞	19⅞	19⅞
140 Consol Gas	95½	92⅞	94½
1 Cons Gas $5 pr	100½	100	100½
8 Consol Textile	1	1	1
1 Container B	4½	4½	4½
10 Cont Bak A	43⅞	41	43⅞
16 Cont Bak B	6	5⅞	6
2 Cont Bak Pr	89	88½	89
800 Cont Bank as	36	35⅞	35⅞
28 Contin Can	49⅞	47	48⅞
28 Contin Can	49⅞	47	48⅞
1 CVont Diam Fib	30	30	30
13 Contin Ins	57	56½	57
21 Contin Mot	7⅞	6⅞	7
39 Cont O Del	23	22½	23½
7 Cont Shares	31½	30	31½
330 Corn Prod	89⅞	86½	88½
320 Corn Prd pr as	143	141⅞	141⅞
38 Coty	25	24½	25
3 Crm of Wheat	27½	26⅞	26⅞
1 Crex Carpet	15	15	15
9 Crosley Radio	20	19	19⅞
3 Crucible Steel	32	31½	31½
5 Cuba Cane Sug	⅞	⅞	⅞
6 Cuba Co	9⅞	9	9½
2 Cuba Am Sug	7⅞	7⅞	7½
1 Cub Cane p ctf	⅞	⅞	⅞
30 Cub Am Sr pras	60½	59	60½
2030 Cub Dm Sr as	1⅞	1⅞	1⅞
5 Cudahy Pack	47⅞	47⅞	47⅞
10 Curtis Pub	115⅞	112½	115⅞
123 Curtiss Wright	7⅞	7⅞	7½
2 Cutler Hammer	78⅞	78	78⅞
4 Davis Chem	29	28	28⅞
20 DeBeers Min as	14	14	14
29 Debenh Sec	21	20	20⅞
1 Delaw & Hud	166	166	166
1 Del Lck & West	138	138	138
12 Det Edison	203	195	200
1 Devoe & Ray A	31½	31½	31½
20 Diam Match as	132⅞	132⅞	132⅞
1 Dome Mines	6⅞	6⅞	6⅞
6 Dom Stores	20	18⅞	19⅞
22 Drug Inc	76⅞	76½	76⅞
1 Dunhill Intr	31½	31½	31½
4 DuP de Nem	116½	113½	116½
2 DuP de Nm db	116⅞	116½	116½
8 East Roll Mills	20⅞	20	20½
6 Eastman Kodak	179	175	179
15 Eat Az & Spr	29⅞	27⅞	28½
14 Eitingn Schild	8⅞	7½	7½
2 Elt Schild pr	40	40	40
60 Elec Auto Lite	83⅞	80	82⅞
6 Elect Boat	5⅞	4⅞	5
5 El Pow & Lt	46½	44⅞	46
1 El Pow & Lt pr	106½	106½	106½
7 Elec Stor Bat	69	67½	68⅞
2 Emers Brant A	3½	3½	3½
30 Emp Capewell	17⅞	17½	17⅞
24 Erie R R	57	57	57⅞
2 Erie 1 pr	62⅞	62⅞	62⅞
4 Eureka V Cl	37	36½	37
3 Ev Auto Ld	22	21	21
1 Fairbanks	7⅞	7⅞	7⅞
1 Fash Prk As pr	75½	75½	75½
2 Fed Motor	8	8	8
3 Fed Wat Ser	33⅞	33	33⅞
2 Fed Dept Str	33	32	33
3 Fid Phe Fir In	65⅞	64½	64⅞
4 Firestone	26½	25⅞	26½
5 First Nat Strs	54	53	54
25 Firestone pr	86½	84⅞	86
7 Fisk Rubber	3⅞	3⅞	3⅞
40 Fisk Rub 1 pr	14½	13⅞	13⅞
20 Fisk Rub	15½	15½	15½
2 Florsh Shoe	40½	40½	40½
6 Follansbee	37⅞	37	37
9 Foster Wheeler	64½	62	62
3 Foundation	19⅞	18	19⅞
227 Fox Film A	25⅞	23⅞	24⅞
16 Freeport Tex	38½	37⅞	38½
1 Fuller c	84	84	84
1 Gabriel Snub	5⅞	5⅞	5⅞
2 Gardner Motor	4	3	3⅞
20 Gen Am Tk	95⅞	93½	94⅞
28 Gen Asphalt	49½	47⅞	48⅞
2 Gen Bronze	27	27	27
5 Gen able	27⅞	26⅞	27⅞
6 Gen able A	66⅞	63⅞	66
1 Gen Cigar	50½	50⅞	50⅞
146 Gen Elec	233	225½	232⅞
362 Gen Elec	58⅞	56⅞	58⅞
6 Gen Elec spl	11⅞	11⅞	11⅞
52 Gen Foods	47⅞	46½	46⅞
4 Gen G&E A	71½	69⅞	71½
11 Gen Mills	60⅞	50	50
405 Gen Motor	41½	40	41
5 Gen Outdoor	17⅞	17	17⅞
1 Gen Pub S	31⅞	29	31⅞
4 Gen Ry S	85	85	85
3 Gen Ref 4½s	63	61½	62
61 Gil Saf Raz	99	96½	99
14 Gimbel Bros	14	13⅞	13⅞
15 Gimbel pr	69½	66⅞	67½
13 Glidden Co	33½	32	33
12 Gobel Adolph	14½	13⅞	14⅞
75 Gold Dust	37½	33½	33½
12 Goodrich B F	41½	39⅞	40⅞
7 Goody T & R	64½	62½	64½
15 Goth Silk H	22⅞	22	22
20 Goth S H pr	70	70	70
1 Gould C A	7⅞	7½	7⅞
42 Grah Paige	10⅞	9	9⅞
02 Granby C M	52½	50½	50½
1 Grand St pr	90	90	90
2 Grand Un	13	12½	13
3 Grand Uni pr	35½	34½	35½
2 Granite C Stl	37	36⅞	37
8 Grant W T	36½	36½	36½
2 Gt ...or R pr	96	95	95
4 Gt N I C ctf	20	19⅞	19½
10 Gt W Sug	23⅞	20⅞	23½
111 Grigsby Grun	20⅞	20⅞	20⅞
1 Guanta Sug	1⅞	1⅞	1⅞
1 Gulf Sta Stl	51⅞	51⅞	51⅞
64 Hahn D Str	13½	13½	13½
2 Hahn D St pr	77	76½	76½
7 Hall Prtg	28½	28½	28½
490 Hanna Co 1 as	108⅞	106	107
5 Hartman B	15⅞	15½	15½
3 Havana E Ry	8⅞	8	8
2 Hayes Body	9	9	9
7 Hercu Motor	24½	24	24
2 Hershey Choc	70	69⅞	70
1 Hershey cv pr	80	80	80
1 Holland Fur	25⅞	25⅞	25⅞
36 Houda Hersh B	19½	18½	19
1 Houd F	51	50½	51
3 Househ Prd	55	55	55
22 Houston Oil	55½	51	53⅞
11 Howe S Co	38	37⅞	38
12 Hud & Manh	45⅞	45	45½
1 Hud & M	73	73	73
106 Hud Mot C	65	58	65
23 Hupp Mot Car	21⅞	20½	21⅞
12 Ill Cen	129⅞	129	129
30 Il C leas 11 as	72⅞	72⅞	72⅞
27 Onde O & G	22½	22½	22½
36 Ind Ref	19⅞	18⅞	18
3 Ind Motorcy	4	4	4
12 Ind Ref ctf	17	16½	16⅞
6 Ind Rayon	110⅞	101	110⅞
1 Ingers Rand	155	155	155
10 Ingers Rnd pr	110½	110½	110½
25 Inspir Cop	27⅞	26⅞	27
9 Insur Corp N	13½	12	13⅞
4 Inter R Tr	23½	21	23½
9 Inter Rub	4⅞	4½	4½
5 Int Agricul	4½	4½	4½
1 Int Ag pr pr	51	43½	43½
2 Int Cement	66½	66	66½
121 Int Comb Eng	7⅞	6½	6⅞
10 Int Comb Eng p	36	32½	36
18 Int Harv	76⅞	76⅞	76⅞
3 Int Harv pr	140⅞	140⅞	140⅞
14 Int Hy El A	31	29½	30
13 Int Match p p	64	62½	64
1 Int M M ctfs	24½	24½	24½
67 Int Nick Can	31⅞	30	31⅞
2 Int P & P A	27⅞	26	26
3 Int P & P B	15	15	15
5 Int P & P C	13⅞	13	13
5 Int P & P pr	80⅞	79	80½
1 Int Silver	11⅞	11⅞	11⅞
174 Int T & T	70⅞	67	70
6 Inter D Stores	31½	30⅞	30⅞
4 Inv Equity	19	18⅞	19
2 Jewel Tea	49	42	42
70 Johns Man	119⅞	115	118
10 Johns Man pr	121½	121½	121½
2 Jordan M Car	2⅞	2⅞	2⅞
11 Karst Rudoff	12⅞	12	12⅞
14 Kaufman D St	18½	17⅞	18½
2 Kayser	40	39½	39⅞
80 Kel Sp Tire	3½	3⅞	3½
250 Kel Sp 6 pr	29½	29	29
25 Kel Hayes W	22½	21⅞	22
28 Kelvinator	8	7	7⅞
60 Kendall Co as	82	82	82
204 Kenn Copper	58⅞	56⅞	57⅞
2 Kolster Radio	4⅞	4	4
12 Kraft Ph Ch	36	34½	35⅞
27 Kresge	33⅞	32⅞	33½
60 Kresge pr as	110½	110	110
1 Kres S H	63	63	63
45 Kruegr Toll	22⅞	22	22⅞
56 Kroger Gro	44	42⅞	43½
29 Lambert	97	93⅞	94
3 Lee Rub & T	8⅞	8½	8½
4 Leh Prt Cem	32⅞	33	32⅞
2 Lehigh Val	73	72½	73
217 Leh Val Coal	16	14⅞	16
3 Leh Val C pr	35	34⅞	35
8 Lehn & F Prd	30	30	30
19 LiBt Ow Gl	20	19⅞	19⅞
1 Lig & My T B	94⅞	94⅞	94⅞
14 Lima Locomo	35	34½	35
6 Liquid Carb	52	50	52
31 Loews Inc	44⅞	42⅞	44
6 Loft Inc	4⅞	4	4½
1 Lng Bell L A	12	12	12
23 Loose W Bisc	49½	46⅞	46⅞
42 Lorillard Pier	15⅞	14⅞	14⅞
26 Louis Oil Ref	8⅞	8⅞	8⅞
43 Louis G&E A	40⅞	37⅞	38⅞
2 Louis & Nash	120	129⅞	129⅞
9 Ludlum Stl	24⅞	23	23⅞
1 Ludlum Stl pr	83½	83½	83½
20 Mack Truck	71	68½	71
920 Mack R H as	140	136	140
13 Madi Sq Gar	13	13	13
2 Macma Cop	48½	48	48⅞
1 Mallinson	8⅞	8⅞	8⅞
1 Manati Sug pr	21⅞	21⅞	21⅞
2 Mandel Bros	13	14⅞	14⅞
7 Manh El Sup	27⅞	27	27⅞
10 Man Elev R	49	49	49
2 Man Elev std	30½	30⅞	30⅞
26 Manh Shirt	20	19⅞	19⅞
8 Maracai O Exp	6⅞	5⅞	5⅞
30 Marmon Mot	26⅞	23⅞	25⅞
2 Martin Parry	3⅞	3⅞	3⅞
11 Mathi Alkali	39⅞	36½	38
30 May Dept St	64⅞	51⅞	52
2 Maytag	18⅞	16½	16⅞
1 McCall	40⅞	40⅞	40⅞
10 McCory St	82	82	82
2 McCro St B	75⅞	73⅞	75⅞
2 McKessu Tin	60⅞	60⅞	60⅞
8 McKes & R	33	32⅞	32⅞
2 McKes & R pr	46⅞	45	45⅞
1 McLel Stores	20	18½	18½
18 Melville Shoe	31½	31½	31½
2 Mengel	15½	15½	15½
50 Mex Seab Oil	18	16½	17⅞
6 Miami Cop	27	26	26
2 Mich Steel	49	48½	48½
14 Mod Cont Pet	27	26⅞	27
13 Mid States Oil	1⅞	1	1⅞
4 Mid Stl pr	152½	151½	152½
1 Miller Rubber	3⅞	3⅞	3⅞
1 Minn Honey	66	66	66
2 Minn Mol Imp	13⅞	12½	13
26 Mo K & T	46⅞	44⅞	46⅞
12 Mo K & T pr	103	103	103
12 Mo K & T pr	103	103	103
2 Miss Pac	88⅞	88	88
4 Miss Pac pr	136⅞	135⅞	136⅞
4 Moh Cpt Mills	37	37	37
13 Monsanto Chem	49	45⅞	49
290 Mont Ward	49⅞	46⅞	48⅞
2 Mother Lode	1⅞	1⅞	1⅞
9 Moto Met Gauge	5½	5	5
5 Mot Prod	55	54	55
12 Mot Wheel	27½	26⅞	27⅞
2 Mullins Mfg	14½	13⅞	14
10 Mullins Mfg p as	57	57	57
2 Myers & Bro	39⅞	38½	38⅞
117 Nash Mot	64	62⅞	64
6 Nat Acme	17⅞	16⅞	17⅞
2 Nat Air Trans	11½	11	11⅞
17 Nat Bellas Hess	10⅞	9⅞	10
2 Nat Bisc	171½	170	170
11 Nat Bis n	69⅞	68½	68½
31 Nat CVa Rg A	74⅞	70	74
56002 Nat Da Prd as	48	46½	46⅞
2 Nat Dept Str	22	21	21
3 Nat Dist Pr	30	29	30
80 Nat L P A	158⅞	138⅞	138⅞
36 Nat P & L	31	30⅞	30⅞
2 Nat Radi	2	2	2
6 Nat R M 2 pr	1	1	1
10 Nat Sup	100⅞	100⅞	100⅞
20 Nat Sup pr as	111⅞	111⅞	111⅞
2 Nat Surety	76⅞	76⅞	76⅞
2 Nat Tea	35	35	35
98 Nev Con Cop	20⅞	20	20⅞
1 Newp Co A	65	65	65
2 Newton Stl	39⅞	39	39⅞
27 N Y Cent	171⅞	168⅞	171⅞
110 N Y Cent rts	6⅞	6	6⅞
2 N Y C & St L	132	131	132
20 N Y & H as	185⅞	185⅞	185⅞
22 N Y N H & H	113⅞	111	111⅞
10 N Y O & W	14⅞	14⅞	14⅞
50 N Y S R pr	2⅞	2⅞	2⅞
1 Norf Sou	15	15

A Bulletin To Let Advertisement Will Rent It

BORN

ROBINSON —In Westerly, R. I., Dec. 25th, 1929, a son, to Mr. and Mrs. Earl S. Robinson.

URSO—In Westerly, R. I., Dec. 22nd, 1929, a son, John Louis, to Mr. and Mrs. Angelo Uurso.

GILBERT — A daughter to Mr. and Mrs. John Gilbert, Occum, Dec. 16, 1929, Mary Rose Jeannette.

MARRIED

JENNINGS—ENGLISH—In Norwich, Dec. 26, 1929, by Msgr. Michael H. May, John J. Jennings of Bristol, Conn., and Miss Nellie Frances English of 16 Slater avenue, this city.

HOFFMAN-SUTTON — In Norwich, Dec. 23, 1929, by Rev. Thomas Richey, Joseph Hoffman of 85 Sherman street, and May Sutton of 59 Sachem street.

MAIN-COREY — In North Stonington, Dec. 24th, 1929, by Rev. Everett F. Mathewson, Howard E. Main and Mrs. Olivene Corey.

SPENCER-KELLY—In Stonington, Dec. 25th, 1929, by Rev. P. W. Back, Charles Spencer and Miss Mary Kelly.

DIED

GARDNER— In Westerly, R. I., Dec. 26th, 1929, Clara I. Gardner, infant daughter of Mr. and Mrs. Ralph A. Gardner, aged 3 months.

SKIPWORTH—Suddenly, in New London, Dec. 26th, 1929, John J. Skipworth.

SOCHA—In Norwich, Dec. 26, 1929, Frank Socha, aged 16 months, son of Mr. and Mrs. Jacob Socha of 54 Boswell avenue.

FUNERAL NOTICE

HARVEY—In Plainfield, Conn., Dec. 24th, 1929, William S. Harvey, aged 85 years.

Funeral services will be held at his late home in Plainfield, Friday, Dec. 27th, at 2 p. m.

PARLADY — In Sprague, Dec. 24th, 1929, Merance LaFlash Parlady, wife of the late Louis Parlady, aged 76 years.

Funeral from the home of her son, Henry LaFlash, on the Hanover road, Friday morning, Dec. 27th, at 8:15. Requiem high mass at Immaculate Conception church, Baltic, at 9. Burial in St. Mary's cemetery, Baltic.

HIGGINS— Suddenly, in Norwich, Dec. 26th, 1929, Grace M., wife of William A. Higgins, of No. 374 Central avenue. Services at Gager's funeral parlors, No. 26 Franklin street, Saturday afternoon, Dec. 28th, at 2 o'clock. Interment at Maplewood cemetery. 2tdec27

JOHNSON—In Beacon, N. Y., Dec. 25th, 1929, Walter E. Johnson, aged 26 years.

Funeral service at his mother's, Mrs. Minnie Johnson, home in Montville this (Friday) afternoon at 1 o'clock. Burial in Yantic cemetery in Griswold.

BURKE—In Hartford, Dec. 26th, 1929, Catherine Claughlin, wife of the late John H. Burke, formerly of Norwich. Funeral from the home of her daughter, Mrs. John E. Marshall, 40 Hedge avenue, Saturday morning, Dec. 28th, at 9:15. Solemn requiem mass in St. Mary's Memorial church at 9 o'clock. Burial in the family lot in St. Mary's cemetery.

CARD OF THANKS

I wish to extend my sincere thanks to all relatives, friends and neighbors for the many acts of kindness and sympathy shown me during the illness and death of my husband, Elmer G. Starkweather.

Signed.

MRS. ELIZABETH STARKWEATHER.

Colchester, Conn., December 26, 1929.

FUNERAL DIRECTORS

Church & Allen
15 MAIN STREET
FUNERAL DIRECTORS AND EMBALMERS
Lady Assistant
HENRY E. CHURCH
WM. SMITH ALLEN
Telephone 328-3

The Henry Allen & Son Co.
38 MAIN STREET
Funeral Directors and Embalmers
Lady Assistant Telephone 410-W
DAVID H. WILSON

DOUGHERTY BROS.
FUNERAL DIRECTORS AND EMBALMERS
Taftville 2325 Moosup 305-2

GEORGE G. GRANT
UNDERTAKER AND EMBALMER
Phone 2729 Providence St., Taftville

GAGER
FUNERAL DIRECTOR AND EMBALMER
PROMPT SERVICE DAY OR NIGHT

CUMMINGS & RING
Funeral Directors and Embalmers
323 Main Street
Phone 238-2 Lady Assistant

HOURIGAN BROS.
Funeral Directors and Embalmers
Funeral Home, 35 Church Street.
Office 42 Main St. Branch, Jewett City
WILLIMANTIC

WILLIMANTIC

Avery & Van Zandt
Succeeding JAY M. SHEPARD
Established 1870
Funeral Directors, Embalmers
Sixty and Sixty-Two North Street
Willimantic, Conn.

Killourey Bros.
FUNERAL DIRECTORS AND EMBALMERS
65 Union Street, Willimantic, Conn.
Phone 290 Lady Assistant

PLAINFIELD

F. W. Tillinghast & Sons
UNDERTAKERS and EMBALMERS
CENTRAL VILLAGE, CONN.
Tel. Moosup 282-2

DANIELSON

LOUIS E. KENNEDY
Undertaker and Embalmer
DANIELSON
Special Attention to Every Detail

When you want to put your business before the public there is no medium better than through the advertising columns of The Bulletin.

ETTA KETT

He'll Pick His Own Next Time

—By PAUL ROBINSON

A Bulletin For Sale Advertisement Will Sell It

FOR SALE

FOR SALE—Horses, weight from 1200 to 1800 L. Strom, corner High and West Main. 6tdec23

FOR SALE—Furniture at 38 Franklin St. Mrs. Shappee. 3tdec27

FOR SALE— Carpenter's tools. Inquire 33 Elizabeth St., mornings. 3tdec27

BIG BARGAINS—At the used furniture exchange, 9-11 Water St., Washington Sq. Rebuilt ranges including Glenwoods, Crawfords, Richmonds, as low at $15.00, $27.00, $25.00. Good used Refrigerators as low as $3.50. Parlor suites, Buffets, tables, Dressers, Beds, at lowest prices in the city. Come and get your Bargains Now.

NOANK MAN sez he wuz shingelin a boathouse by that thick fog last week 'n when the fog lifted he wuz shinglin away out over the water. Fine lot Briar pipes, 35c; Dexter Pippin cigars, 5 for 50c. Cigarettes, 50 tins, 39c. Fagan's Smoke Shop.

FOR SALE—Choice 6-room Cottage. 71 Woodmansse avenue. Must be sold to close an estate. Can be bought very cheap. See John A. Moran, Real Estate Broker.

FOR SALE — Overstuffed bed-davenport, $15; coating stoves, $2.00 up; coal ranges of leading makes, $12.50 up; upholstered living room sets, $15; bed and spring, like new, $8.00; gas stoves of leading makes, $12.50 up—some like new. Many other one values. Norwich Used Furniture Exchange, 29 Shetucket St. 2tdec26

FOR SALE—New farm lighting batteries installed in exchange for old ones. Big savings. Milligan Battery Works, Wauregan, Conn. Tel. Danielson 54-12 tfjanla

FOR SALE — Pickerel bait at the Broadway Fish Market, 22 Bath St. tfdec4

FOR SALE—Bargains in single and double sinks. Have what you need in real estate. Quinn Insurance Agency. oct4 tf

Fifteen acres in Town of Pomfret, ten-room colonial house, fireplaces, Dutch oven, heat, bath, electricity—a bargain at $30,0—$2,000 cash.

TRYON'S AGENCY
WILLIMANTIC, CONN.

POULTRY AND PET STOCK

WANTED—All kinds of live poultry. Brokers a specialty. Tel. 539 S Coit. tfebla

WANTED—All kinds of poultry; will call anywhere. Highest prices paid. Joseph Hura Tel. 1591, Willimantic. tfmar19

WANTED—Brokers and all kinds poultry; highest prices paid. Hayes-Rogers, 232 Windham road. Tel. 1192 Willimantic. tfjanx

FOR SALE—Automobiles

FOR SALE—1923 Chevrolet coach, $100 down. F—1929 Model A Ford coupe, $100. Both cars equipped with heaters. Bill's Auto Service. Tel. 2034. 2tdec27

FOR SALE—Ford ton truck, Russell drive, good running order and rubber, $50. Will trade for poultry. John R. Lyman. Tel. 2617-W. 3tdec26

FOR SALE—A 1929 Roosevelt sport model sedan. Must be sold at once; owner leaving town. Call 3990 morning or 3802-2.

FOR SALE—A Cadillac coupe. Dodge sedan. Inquire 982 tfdec20

Model A Ford Roadster	$150	down
Model A Tudor	$125	Down
Model A Roadster	$120	Down
Model A Panel Delivery	$150	Down
Model A Station Wagon	$150	Down
Model 61 Cadillac Victoria	$80	Down
Model 63 Cadillac Victoria	$180	Down
1927 Marmon 8 Speedster	$150	Down

Fords and other popular makes of cars ranging from $50 to $400

Easy Terms
Will Take Your Old Car in Trade
O. C. WOLFE, Inc.
Phones 3200-3290

TEACHER OF DANCING

LEARN TO DANCE PRIVATELY in 6 to 8 lessons, $1.00 per lesson. By young lady. Call New London 7814. nov11 tf

WANTED — Miscellaneous

SICKLY CHRONIC? Treatment failing up to now does not mean you cannot be helped. Send details, with utmost confidence to P. O. Box 789, Hartford, Conn.

THE NEWARK Memorial hospital, of Newark, N. J., offers a two-year and nine-month course in nursing to young women over 18 years of age, who have had at least two years of high school. Allowance while in training $18 per month. Located thirty minutes from New York city. Classes form February and September. Apply to the Director of Nursing, Newark Memorial hospital, Newark, N. J.

ACCOUNTANT—Audits, Income Tax Service, Systems. Arrangement made with firms without bookkeepers. Write Box T-23, Bulletin.

A. O. WHITE—Repairer of watches, clocks and talking machines. 14 Pratte Ave., Taftville, Phone 753.

MIRRORS resilvered and glass for every purpose. Norwich Glass Co., 6 Bath St. Tel. 2463.

INSTRUCTION

BRUSH UP in vacation time. Coaching in English, French, conversation, grammar, also history (medieval and Renaissance). Oxford university training. Price moderate. Write Student, Bulletin.

A Bulletin Want Advertisement Will Get It

TO RENT

TO RENT—6-room flat on Spring Garden Ave. All improvements. Inquire Economy Shoe Store, 23 Franklin St. 3tdec27RAW

TO RENT—One of the best apartments at Perkins Ave. and Raymond Place. Phone 1126. tfdec27

TO RENT—Steam-heated rooms, furnished, $3.50 up. 16 Laurel Hill Ave., Mrs. Prodell. Tel. 2401-3. 2tdec26

FOR RENT—One five and one seven-room apartment; all modern improvements. With or without garage. Call 3990 mornings; or 3802-2. tfdec24

GARAGE TO RENT—28 Hobart Ave. Tel. 2508-W.

TO RENT—Or for sale, a fine ten-room house with all improvements, centrally located, very desirable for rooming purposes or restaurant. For particulars inquire of John E. Condon, 50 Laurel St., Bristol, Conn.

FOR RENT—Newly decorated 4-room upstairs flat, 24 Cliff St. Modern improvement, inquire on premises. Rent $16.00.

FOR RENT—First class six-room apartment, steam heat; continuous hot water; also Frigidaire furnished. Apply 56 Broad St. Tel. 2258R.

FOR RENT—5-room apartment, bath, heated, electricity, modern, third floor, $35 per month. 247 Washington St.

TO RENT—8 rooms; School St.; $20 a month; call 2155, A. W. Fitch.

FOR RENT—The old homestead at Wintergreen Point, near New London. Newly papered and painted. See Miss Moore, at The Bulletin office.

TO RENT—Rooming house, Franklin square, 22 lively rooms. Inquire Brooklyn Outfitters. Tel. 1320.

TO RENT—Light housekeeping rooms, steam heat. Inquire 27 McKinley Ave. tfdec16.

FOR RENT—Heated apartment in Pinehurst, 154 Washington St. Tel. 1553. tfdec3

TO RENT—Two apartments of 5 and 6 rooms; modern improvements. 194 Maple St. Tel. 904. 3tnov21

TO RENT—6 room flat, bath, hardwood floors, gas, electricity. See A. V. Covello, 198 Cliff Street, Tel. 1382-2. nov19 tf

TO RENT— 5 lovely rooms. Modern improvements. 23 Hill St. Tel. 1320. tfnov15

FOR RENT — 8 rooms, all improvements. Rent very reasonable. Tel. 1207-5. tfnov13

FOR RENT—Furnished room for 1 or 2. Tel. 3970. tfnov12

HEATED APARTMENTS in the Osgood, for rent. Caron Specialty Shop. tfnov11

TO LET
SIX-ROOM APARTMENT AND GARAGE
All Improvements
CHAS. M. HUTZLER
Connor Bldg. Room 107. Tel. 544.

FOR RENT

Modern nine-room second floor apartment. Steam heat, front and rear entrance. $25 per month. Phone 2208.

To Rent

A very desirable 6 room apartment 326 Main street. Steam heat and continuous hot water furnished. Also a fine apartment of 6 rooms at 77 Church street. Telephone 3282.

FOR RENT—Select 6 room apartment, every convenience, oak floors, tile bath, Green avenue. $40 a month including garage. Call 2156. A. W. Fitch. oct21 tf

TO RENT— 6 or 7 room apartments, with improvements on Washington St. Tel. 2109.

FOR RENT—4 rooms, private hall, all improvements, garden, garage; also 6-room apartment. Phone 1205.

FOR RENT—House on Church St. All modern improvements. Apply Plaut-Cadden Co. aug9 tf

TO RENT—Basement at 68 Franklin St. Suitable for most any kind of business. Inquire at Bulletin office. dec17

COAL AND WOOD

FOR SALE—Sawed hard wood, $9 a load. Phone 459. tfoct17

FOR SALE—Hardwood in slabs. John M. Pillar, 416 Asylum St. Tel. 721. tfmy22

FOR SALE—HORSES

FOR SALE—1 pair of horses. Telephone 469-2, Norwich, Conn. 4tdec26

FOR SALE—Horses, weight from 1200 to 1600. L. Stone, corner High and West Main. 6tdec23

WANTED — Female

WANTED — Academy girl; home and board in exchange for light housework. Box 23, Bulletin. 3tdec27

WANTED—Maid for general housework. Apply mornings, at 10:30, to F. R. Murdy, 243 Washington St. 3tdec27

A MIDDLE-AGED woman would like practical nursing or housekeeper, for one or two people. Can furnish references. Phone 1229-2. 3tdec27

WANTED—A maid. References required. Apply 332 Main St. 2tdec27

FOR SALE — RADIOS

FOR SALE—Used radios. Perfect condition, all makes, $3 to $10. We need the room. Buy now at these low prices. Hanover-Cunand Co., 24 Franklin St. tfdec11

— Call 2880 —
Radio Service Our Specialty
SMITH'S RADIO STORE

A Bulletin To Let Advertisement Will Rent It

ANSWERS TO WHAT DO YOU KNOW?

1—C. D. Browning and company, general merchandise.
2—At 253 Central avenue and 35 Sixth street.
3—At Hallville and Flanders.
4—S. and A. S. Prentice.
5—C. D. Browning.
6—In 1849.
7—In 1869.
8—T. A. Perkins.

FOR SALE — Dogs

FOR SALE—Puppies, eight week old, $5.00 each. Brooklyn. Phone 86-12. 3tdec26

LEGAL NOTICE

AT A COURT OF PROBATE HELD at Montville, within and for the District of Montville, on the 24th day of December, A. D., 1929.

Present, DAN D. HOME, Judge

Estate of Isabella G. Church, late of Montville, in said District, deceased.

The Administratrix exhibited her administration account with said estate to the Court for allowance; it is therefore

Ordered, that the 31st day of December, A. D. 1929, at 2 o'clock in the afternoon, at the Probate Court Room in Montville, in said District, be, and the same is appointed for hearing the same, and the said Administratrix is directed to give notice thereof by publishing this order one time in The Norwich Bulletin, a newspaper having a circulation in said District, at least 5 days prior to the date of said hearing, and make return to the Court.

DAN D. HOME, Judge.

The above and foregoing is a true copy of record.

Attest, CARRIE W. CRAIG, Clerk.

NOTICE!

I will not be responsible for any bills contracted by Real La Vallee since he left my home Dec. 9.
(Signed) CHAS LA VALLEE

AUCTION

AUCTION!

William R. Tinker ..... Auctioneer

I will sell at Public Auction, at the residence of the late Elijah W. Lathrop, at Gardner's Lake, in the Town of Montville, one mile north of Gardner's Lake church, Monday, Dec. 30th, 1929, at 10:30 a. m. the following described property:

Four cows; three Horses; one Boar Hog; one Team Wagon; one Dump Cart; one Market Wagon; one Manure Spreader; one Saw Rig, mounted on truck; one set of double Harness; one single Harness; Plows; Corn Planter; Cultivator; Grist Mill; Cream Separator; Corn Sheller; Mowing Machine; Horse Rake and a lot of small Farming Tools; Household Furniture, consisting of Stoves, Beds, Bureaus, Tables, Chairs, Stands, Dishes; and many other articles. If stormy, next fair day. Terms cash.

HARLEY POTTER, Adm.

2tdec27

WANTED—Male

WANTED—Man with car, who can furnish bond, for route in Plainfield and adjoining towns, selling tea, coffee, baking powder, soap and full line of groceries direct to consumers. Grand Union Tea Co., 107 Williams St., New London. 3tdec27

FIRST-CLASS broad silk sweaters wanted. Family help preferred. Columbia Narrow Fabric Co., Slicenock, R. I. 6tdec24

FOR SALE—CATTLE

FOR SALE—Two cows, due, big milkers. Good breed; and two heifers, 2 yrs. old. Must be sold. B. Tauber, Uncasville, Tel. Winthrop 78-5. 3tdec27

FOR SALE—Cow, 6 years old. Good milker. Due to freshen in a few days. Myron Allen, Hanover, Conn. Tel. 3661-12. 3tdec26

FOR SALE—Two heavy young cows; now due to freshen. T. J. Coughlin, Baltic. Tel. Leb. 105-5. 3tdec26

FOUND — Black and white hound, brown ears. New London tag. Charles W. Hill, R. D. No. 1, Norwich. 2tdec27

Business Notices.

AUTOMOBILE REPAIRING

Plainfield Auto Body Repairing & Welding Company
A. NISKALA, Prop.
Fenders, Hoods, Radiators, Gasoline Tanks and Lamps Repaired and Made to order. Frame Straightening.
Plainfield-Jewett City Road
PLAINFIELD, CONN.

ANTIQUE FURNITURE

I BUY ANTIQUE furniture, old books, papers, silver, pewter, pictures, glassware, tools, etc. Louis D. Ward, 4-6 Main St., Breed Hall Bldg., Norwich. Tel. 1383. jan28 tf

WANTED—Second-hand antique furniture. Best prices paid. A. Bruckner, 109 Franklin St. Phone 653.

CONTRACTORS

G. E. Boucher
GENERAL CONTRACTOR AND BUILDER
Estimates Cheerfully Given
Phones 1530 or 679

A Bulletin For Sale Advertisement Will Sell It

Business Notices.

CONTRACTORS

P. F. SWEENEY
GENERAL CONTRACTOR and BUILDER
25 Chestnut Sueet

D. HANNA
General Contractor
Carpenter and Mason Work
198 PALMER ST., NORWICH, CONN.
TEL. 2199

MONEY TO LOAN

Money for Coal

Or to pay other bills that are worrying you.

LOANS

To housekeepers on their furniture, or to anyone on guaranteed note.

Monthly charge on unpaid balances three and one-half per cent.

Over FIVE YEARS' service to this community guarantees prompt, confidential, and considerate attention to all customers.

For further information call, write, or phone

New England Equity Corp.
Room 206, Thayer Building,
Norwich. Phone 1470
Or 754 Main St., Willimantic
Second Floor—Phone 1597

BILLS cannot be paid just by thinking about them. Tell us how much you need. A loan that you can repay in small amounts—out of your income—weekly, semi-monthly—or monthly—will easily take care of them and relieve you of all worry.

loans up to $300

The only charge is three and one-half per cent. per month on unpaid amount of loan.

PERSONAL FINANCE CO.
Room 307, Disco Building
Third Floor
257 Main Street
NORWICH, CONN.
Telephone Norwich 3-2-3
Open 8:30 to 5 — Saturday 8:30 to 1
Licensed by the State

MACHINISTS

BARBER'S MACHINE SHOP, L. and A. P. Guertin, proprietors, 23-25 Chestnut St. Tel. 2142. Does all kinds of machine and general repair work promptly, day or night. jan28tf

PRINTING

BULLETIN AND RECORD Job Department. Phone 35-W.

TRANSPORTATION

NEW YORK boat
Lv. New London at 12:00 nht.
Daily Except Saturday
Steamer Will NOT Leave
Dec. 31
Staterooms ready at 7:30 pm
Automobiles carried at low rates
Tickets at R. R. Station
Fare From Norwich $3.38
NEW ENGLAND STEAMSHIP CO.

RADIO PROGRAMMES

Friday, Dec. 27

362—Springfield, WBZ—990

6:02—Agricultural market reports; World bookman; Singing the Blues.
6:45—Esther Ruer and Florence Leverton—readings.
7:00—Amos 'n' Andy; Anthony J. Lopurate, banjoist; Dixies circus.
8:00—Mason and Hamlin concert; Corn Poppers, Famous loves.
9:00—Interwoven Pair — Jones and Hare; Philco theater memories—Babes in Toyland.
10:00—Armstrong Quakers; Armour program, mixed chorus.
11:01—Champion weatherman; Republican-Daily News bulletins.

285—Hartford, WTIC—1060

7:00—The Continentals; program of sports, music.
8:00—Cities Service concert, Cavaliers quartet.
9:00—Harbor Pickers, Hallelujah singers.
10:31—The Travelers' hour.
11:32—Dream Journeys, by Cliff Strong, organist.
12:00—Silent

508—Boston, WEEI—590

5:45—WEEI dinner music; Santa Claus.
7:00—Big Brother club; Buddy and Blake Adventure.
8:00—Cities Service hour.
9:00—Musical program; Schradertown band.
10:00—Fox fur Trappers.
10:45—Ignius and Intellec.

213—Boston, WNAC—1230

6:10—Scott Dinner orchestra; Purple Petrolleers; The Troubadours; Star Gazers.
7:05—Kay's Bugeteers.
8:00—Brown-Bilt Footlights; Eversharp Pennmen.
9:00—True story hour.
10:00—Bremer Tully time; Our Dancing Holidays.
11:10—Jan Garber's orchestra.
11:30—Broadcast from Palais d'Or.

226—New Haven, WDRC—1330

6:45—Adeline Beebe, pianist.
7:00—Taft orchestra.
8:00—Mrs. Van Court Tapp, pianist; Frederick Welch, tenor; Josephine Fletcher Wilcox, contralto; piano duets by Minna Rosann and Helen Rhein.
9:00—Weekly business talk; Margaret Locke, Irish accordionist; Odd Fellows' dance orchestra.

379—Schenectady, WGY—790

12:30—New York stock reports.
2:00—DeWitt Clinton orchestra.
5:20—News items, produce market report, farm forum and dinner music.
6:20—Raybestos program.
7:00—Union college speaker; Ollie Yettru, pianist; Arpeako Minstrels.
8:00—General Electric concert.
9:00—Ghost Stories; Schradertown band.
10:00—Planters program.
10:30—Did You Know?
11:00—Musical program.

394—New York, WJZ—760

11:00 a. m.—Salon Singers with concert orchestra, 16 mixed voices.
12:00 m.—The Luncheon Five.
1:00—National Farm and Home hour.
2:20—New Year's Resolution for the Garden.
4:00—Pacific Feature hour.
5:00—Honi Soit Qui Mal y Pense," Frank H. Vizetelly.
5:35—Stock market reports.
6:00—Whyte's orchestra; Books in the Limelight, Thomas Masson.
7:00—Amos 'n' Andy, blackface comedians; Viola Lessier, contralto; Dixie's circus.
8:00—The Choristers, male octet.
8:30—Personalities at 711; Famous Loves, Marie Antoinette of France.
9:00—Interwoven Pair; Philco Theater Memories, Babes in Toyland.
10:00—Armstrong Quakers; Armour program, mixed chorus; George Bass, violinist, buest artist.
11:00—Slumber music, Rafael Galindo, violinist; Oswald Mazzuchhi, 'cellist; string ensemble.

454—New York, WEAF—660

11:00 a. m.—Salon Singers with concert orchestra—16 mixed voices.
12:00 m.—Evening Stars—American singers male quartet; Charles Harris on and Lambert Murphy, tenors.
1:15—Palais d'Or orchestra.
2:30—Melody Three string trio.
3:00—U. S. Marine Symphony orchestra.
5:15—Marca of Events—Old Age Pension Mrs. Sidney Borg.
6:30—The Lady Next Door—children's program.
6:00—Black and Gold Room orchestra; Raybestos Twins, Al Bernard and Billy Beard.
7:00—The Jumeses; comic sketch of American family life; Broadway Lights; The World in Music, Pierre Key.
8:00—Cities Service concert—male quartet.
9:00—Harbor Lights—The Whale Hunt; Schradertown band.
10:00—Planters Pickers—The Songsters, Negro quartet; Mystery house—melodrama with musical background.
11:00—St. Regis orchestra.
12:00—Park Central orchestra.

422—Newark, WOR—710

6:10—Norman Carey, baritone; sports talk.
7:01—Mayfair Roof orchestra; Hilton's Jubilees.
8:00—Planetta Violene, Angela and Jazzette; Fraternity Row.
9:00—The Racketeers.
10:00—Tuneful tales; Kee's orchestra.
11:05—Hofbrau orchestra; string trio and girls vocal trio.

272—Atlantic City, WPG—1100

8:00—Shelburne concert orchestra.
8:43—The Song Shop.
9:15—Auditorium dance orchestra.
9:45—Oriole Glee club.
10:15—Stanley Meechan, tenor.
10:30—Jean Wiener, organ recital.
11:30—Silver Slipper Supper club.

526—New York, WNYC—570

5:50—Interpretive Poetry, by Mary McGovern; Animal Tales, by Merrill Hitchcock; An Evening at Home.
6:30—French lessons, by V. H. Berlitz.
7:00—Holiday music by the Double quartet.

NORTH STONINGTON

The closing debate in a series of three, by students of Wheeler school, was held last week. The judges were, Rev. Ingr Portington, Mrs. Reuben D. Cook and George W. Tryon. The winning team comprised Katherine Maine, Lagie Caswell and Herbert Higgins.

The Women's union of the Congregational church gave a dramatic entertainment last week.

The town schools closed Friday afternoon. The primary and grammar departments of the village school gave a pleasing program and enjoyed a Christmas tree.

Miss Dorothy Lester is spending the week in Norwich.

Miss Bertha Lyon, from Pennsylvania, is with her sister, Miss Grace Lyon, in this village for the holidays.

Both the Third Baptist and the Congregational Bible schools had a Christmas tree Thursday evening.

The city of Buenos Aires has one-fifth of the entire population of Argentina.

HUMOR OF THE DAY

"I'm a man of a very few words."

"I quite understand, sir. I'm a married man, myself."—Detroit News.

Nurse—You should bex your little brother's pardon.

Jimmy—Aw, he ain't old enough to have one.—Kansas City Star.

Kindly Nurse—Have you ever run a temperature?

Patient—No, but I've driven nearly every other kind of a car.—Montreal Star.

Odd Job Man (to gardener)—Your guv'nor, I 'ear, is a bit close-fisted.

Gardener—Rather! 'Es a bloke with one-way pockets. — Staffordshire Times.

"I refused Jack time and time again and now he's saved me from drowning."

"I suppose you succumbed at once."

"No; I had the presence of mind to pretend it was attempted suicide."—Vancouver Province.

Brown (to friend who has got into financial difficulties)—I see you still travel first class.

The Other—Yes, old man; if I travel second class I meet all my creditors.—Melbourne Paper.

"You lead the orchestra, sir?" asked the tired business man in the cabaret.

"I do," replied Prof. Jazzolo proudly.

"Then would you mind leading them out for a bit of air?"—Exchange.

The mild little man, who was inclined to deafness, had just concluded his dinner at a very smart restaurant.

He was preparing to leave when he noticed the orchestra was about to start playing once again. At the same moment an angry voice bellowed in his ear:

"Sir, remove that hat at once!"

The mild little man turned and faced the angry colonel on his left in astonishment.

"Pardon me," he said meekly, "are they playing the national anthem?"

"No, you idiot," roared the other—"it's my hat!"—From London Answers.

KALEIDOSCOPE

Louisiana is the leading state in production of hardwoods.

Sap travels at the rate of 30 to 40 feet in an hour in some trees.

Experiments have indicated that bats are not effective in the war against mosquitoes.

A thornless blackberry and a thornless dewberry are being raised successfully in some parts of the south.

Latin-American countries and the West Indies received almost half of the airplanes exported during 1928 by the United States.

A British scientist has produced a temperature of 7,677 degrees Fahrenheit with a combination of manufactured gas and oxygen.

Colored plate glass bricks, which reflect the sunshine, are to be used on the seven upper floors of a building under construction in New York.

A new process of preparing sheet rubber from latex may prove useful in manufacture of rubber gloves and similar articles requiring durability, high tensile strength and elasticity.

Advertising wood that is not real walnut under such trade names as "Oriental Walnut," or Australian," or "Brazilian," or "African," has been denounced by the walnut woods industry.

A sea frog, a hideous and rare fish weighing 100 pounds with a mouth thirteen inches by nine, escaped from the net in which it was landed and crawled away upon the beach at Southsea, England, to die.

The finger of an old kid glove is great fishing bait, in the opinion of Charles Seible, of Amsterdam, N. Y. Twenty-three black bass, on display at a local sports store, were taken in one day from Schoharie creek by this method, according to Seible. They averaged two and one-half pounds and were more than 11 inches long.

Reticence regarding age is a characteristic and privilege usually attributed to women; but not so in the British house of parliament. There are 102 male members of the new house of commons who have not, so far, confided their ages to Dod's Parliamentary Companion, an official handbook. Seventy-nine of them are labor members, 16 are conservatives, six are liberals and one is an independent. Of the 14 women members, nine claim the privilege and do not state their ages.

Tired of the bustle ashore, Wesley Gray, head keeper of the Half-Way Rock lighthouse, abruptly terminated his nine-day furlough in Portland, Me., and returned to the little dot in the Atlantic ocean where he can be lulled to sleep by the breaking of the waves. On the third day of his leave, Gray endeavored in the face of heavy seas to return to the light in Casco bay, about ten miles east of Portland Headlight, but was forced to return. As soon as he was ashore he contracted for a motor boat to take him to his light the next day.

MAIL-AD

FILL OUT AND MAIL TO

The Norwich Bulletin or Record
NORWICH, CONN.

12c a line. Average 5 Words to a Line. Wants — To Let — For Sale — Etc.

Name ..... Classification .....
R. F. D. or Street ..... Number of Insertions .....
Post Office ..... Amount Enclosed .....

Write Complete Ad. Below, Including Name and Address —or if Blind Address is Wanted Mark X Here ..... ☐

PLAINFIELD PROS CLASH FOR SECOND TIME TONIGHT WITH BOSTON WHIRLWINDS

Plainfield	Whirlwinds
Brusso, rf	Crotty, rf
Kasper, lf	Riordan, lf
Conway, c	Martin, c
Williams, rg	Kiley, rg
Bernot, lg	Morley, lg

Strengthened by the presence of Leo Martin in their lineup the Boston Whirlwinds come to Plainfield this evening to seek revenge on the Plainfield Pros for the overtime victory the Pros snatched from them two weeks ago. Manager "Fiddle" Morley of the Whirlwinds is far from satisfied with the result of the game two weeks ago and is out to administer a sound drubbing to the Pros this evening. To do this he has persuaded Leo Martin, who, at the end of last season hung up his basketball togs for good, to return to the court for this one game.

Plainfield, since beating the Whirlwinds in the overtime period, feel confident that they can repeat and turn the trick so quickly that any overtime periods will be unnecessary. The Pros have been sailing along very smoothly and intend to continue their uninterrupted cruise through the professional basketball seas of New England. They are playing a game that is equal to any of the professional teams in the country and a game which is bringing home victories for the home folks.

There will be a fast preliminary between the Buddies and a fast eastern Connecticut team. There will be dancing after the main game. The preliminary is slated for 8 o'clock while the main game goes on an hour later.

BARBER AND DUGAS TO BOWL WITH ALL-STATE TEAM

"Chip" Dugas, the grand old sportsman of Taftville, and Frankie Barber of Danielson, eastern Connecticut's premier bowler, will be members of the Connecticut All-Stars in the $3,600 match with the Washington, D. C. All-Stars at Hartford on Saturday. Dugas and Barber will bowl with the five-man team but will not be entered in the doubles or singles. This match, which is a home and home affair, is billed as the world's duck-pin championship.

In the singles, which start at 2:15 Saturday at the Charter Oak alleys, Jack White meets Henry Campbell of Washington. Six strings will be bowled at Hartford and six more at Washington for a purse of $600.

The doubles will be between Maxie Rosenberg and Henry Campbell for Washington against Bill Tete and Carl Frisk for Connecticut. Five strings in each of the two cities constitute the match which is for a $1000.

The five-man match is for ten strings, five in Hartford and five at Washington for $1000. The Connecticut team is Jack White, Carl Frisk, Nick Trunsky, Joe Gacek, Fred Dugas, Jack Nelis, Bill Tate and Frank Barber. Washington team will be Ollie Facini, Maxie Rosenberg, Paul Harrison, Leo Rinaldi, George Friend, Joe Harrison, John Ward and Jack Walbourne.

WANDERERS AND INDEPENDENTS CLASH AT BALTIC TONIGHT

At the Baltic gym this evening the basketball fans of Baltic and vicinity will see one of the best games of the current season when the Baltic Wanderers take the floor against the Baltic Independents for the basketball title of Baltic. Several years ago the Wanderers were one of the crack basketball clubs of the eastern part of the state but they disbanded and in their stead the Baltic Independents sprang up. However, with the Christmas holidays in progress, many of the former players of the The Wanderers are in town and are determined to take some of the conceit from the younger aggregation.

Harry Collins, who managed the Wanderers in their hey-day, disputes the claim of the Indies that they are better than the Wanderers ever were and has arranged this game to prove his contention that the Indies have a lot to learn. Practically all the Wanderers will be in the line-up and all feel that they have one more good game left in them. The Wanderers will put the following in the field: Simoneau, Red Charron, Coady, T. Swanson and his brother, Rags, and the two Robitaille brothers. The Indies will have Gaucher, Charron, Viau, Blanchette, Wilcox, Depot and Deschamps. There will be a fast preliminary.

GRIFFITHS FACES TOUGH BOY IN RISKO TONIGHT

NEW YORK, Dec. 26.—(AP)—Johnny Risko, of Cleveland, has it in his power again to break the hopes and spirit of another young aspirant for heavyweight honors.

The Cleveland baker boy will provide the test of fire and leather tomorrow night for Gerald Ambrose Griffiths in a ten-round tilt at Madison Square Garden. The winner will be among those present when the Garden nominates a rival for Jack Sharkey in the second annual duel of the southland at Miami, Fla., Feb. 27.

Risko already has engaged Griffiths once, losing to him on a foul in seven rounds, earlier this season.

Risko, however, is the master of prize ring form reversals. His hobby has always seemed to be the trimming of logical heavyweight contenders after "blowing" decisions to very ordinary athletes.

Griffiths, a rushing, swinging socker, has only one bad mark on his record. Jimmy Braddock, the light-heavyweight contender, caught him charging in one night in the Garden and laid him low with a right smash to the head. Since then Tuffy graduated to the heavyweight ranks and whipped Paulino among others.

Despite Risko's record, he will enter the ring in his favorite role as the underdog. The odds on Griffiths are 7 to 5. Johnny will have a weight advantage of about ten pounds, with Griffiths scaling about 184.

SCHAAF AND FRIEDMAN TO FEATURE BOSTON CARD

BOSTON, Dec. 26.—(AP)—Ernie Schaaf and Al Friedman, Boston heavyweights, today agreed to provide the feature bout of the Boston Garden's next boxing show on Jan. 10.

After clinching this match, Promoter Eddie Mack left for New York to sign the winner of the Tuffy Griffiths-Johnny Risko tussle for a Boston bout with Jimmy Maloney. Mack also planned to attempt to interest Ace Hudkins in a bout with Arthur Flynn, of Lawrence.

THE TALK OF N. Y.
"NAVY BLUES"
AT PALACE
TOMORROW

TROJANS IN FINAL GRIND FOR PITT GAME

LOS ANGELES, Dec. 26.—(AP)—The Trojans settled into the final grind of preparation today on Bouvard field, University of Southern California campus, for the football game with the University of Pittsburgh in Pasadena Rose Bowl on New Year's day.

Coach Howard Jones said, after scrimmage between the first string and the Spartans, he would have a well-balanced attack prepared for the Panthers. "Race Horse" Russell Saunders, playing his last game for the Trojans, Jones said, probably will start at quarterback, with Gaius Shaver, good punter, at fullback, and Harry Edelson and Ernie Pinckert at the halves.

This combination, decided upon late in the season, has been considered the most powerful ground-gaining four under the Trojan banner.

Until today, Jones had laid major emphasis upon line play in an effort to strengthen the forward wall to a point where it may withstand the rushes of the Panthers.

Saturday Jones plans to cut his squad to 35 men and move to a Pasadena hotel for workouts at the Rose Bowl.

SHIRES CAN ONLY FIGHT AS A PRELIM BOY IN MICH.

DETROIT, Dec. 26.—(AP)—When and if Charles Arthur Shires fights in this city, it will be in a four-round preliminary and not in a main event.

This is the attitude of the Michigan boxing commission, which was made known today after Benny Ray, matchmaker for the West Side Athletic club, had announced that the self-styled "Great" Shires would head a card on New Year's day.

"It is silly to think of him as a main event fighter," said Henry Kommrechky, member of the commission, discussing the first base pugilist. "The public is entitled to some protection. Shires hasn't yet established himself as a main event boxer and until he does he will have to be content with preliminaries if he fights in Detroit at all."

Ray thereupon announced that he would get up another main event and put Shires where the commission thinks he belongs. Art's opponent, he said, probably will be one Battling Crisp of Rockwood, Mich., whose professional ring experience equals that of Shires—two fights.

WEST POINT GRIDDERS ARE SET FOR STANFORD GAME

STANFORD UNIVERSITY, Calif., Dec. 26.—(AP)—Geared to high pitch of efficiency and waiting only the opening whistle, the West Point football eleven, here to battle the Stanford university team Saturday, marked time today with a single light practice in the afternoon.

The Cadet gridders spent the morning with a sight-seeing tour of San Francisco. Coach Lawrence "Biff" Jones and Captain Christian "Red" Cagle then attended a Stanford-Army luncheon in the city, returning to the campus to rejoin the squad for a brief workout.

Tonight at the San Francisco Presidio, the officers, many of them former West Pointers, and enlisted men, held a rally to celebrate the appearance of the Cadets in a western game and to invoke good fortune for the invaders.

"BIFF" JONES MAY GET OREGON COACHING BERTH

EUGENE, Ore., Dec. 26.—(AP)—Rumors were current here today that Captain Biff Jones, West Point football coach, may be approached in connection with the vacant coaching position at the University of Oregon, to succeed Captain John J. McEwan, resigned.

Jack W. Benefil, graduate manager; Virgil Earl, director of athletics, and Del Stanard, representing the alumni of the athletic council, have gone to Palo Alto to see the Army-Stanford game Saturday.

Jones is admittedly looking for a coaching post, since his contract with Army expires this season, and the Army rules permit only a three-year tenancy.

President Arnold Bennett Hall said today he knows nothing of a possible interview with Jones by university officials.

FOUR PLAYERS AND COACH ON LIST OF INJURED

SAN FRANCISCO, Dec. 26.—(AP)—Four gridders and a coach were on the disabled list of the East and West all-star elevens who meet here New Year's day in the annual Shrine benefit contest as both teams took light workouts today.

Dick Hanley, Northwestern mentor, and assistant coach with Andy Kerr of Colgate of the Eastern squad, lay ill in bed here with a heavy cold, while two of his players, Tommy Dowler of Colgate and Bill Calderwood of Northwestern, are hobbling around with leg injuries.

The Western camp numbered Benny Lom, California halfback, and Tom Churchill, Oklahoma end, on its cripple list, both suffering from strained tendons occurred in a workout yesterday.

HARD PRACTICE SESSIONS FOR SOUTHERN TEAMS

DALLAS, Tex., Dec. 26.—(AP)—The task of whipping an assorted lot of football stars into two compact fighting units, began in earnest on two practice fields here today. Only four days of actual practice remain in which the southwest and mid-west players can be drilled for their benefit game New Year's day.

Coach Ray Morrison, of Southern Methodist, entrusted with building a team that will uphold the southwest's football prestige, gathered his boys around him out at Ownby stadium. Jimmy Phelan, former Purdue mentor, had his huskies at Fair Park stadium. The visiting stars engaged in limbering up exercises today but hard work will start tomorrow, when two practice sessions are scheduled.

TWO GAMES IN SHYMA LEAGUE THIS EVENING

There will be two games in the Shyma basketball league at Parish hall this evening, the Giants tackling the Athletics in the first encounter and Jimmy Murphy's Yankees clashing with Lefty Dugas' Pirates in the second. As no admission is charged to these games it is expected that there will be a large attendance.

Texaco A. A. Blank Firemen

Thursday evening at the T. M. C. A. the Texaco A. A. blanked the members of Platoon No. 2 of the fire department, 12 to 0 in a one-sided indoor baseball game.

Grosvenor Loaned to Panthers

OTTAWA, Dec. 26.—(AP)—Les Grosvenor, substitute left winger of the Ottawa National Hockey league team, has been loaned to the London Panthers in the International circuit the Ottawa management announced today.

Sadie Says

I see where Cook county in Illinois has hung up another record.

You know that Cook county has a whale of a lot of records, some of them good and some not so good.

This latest record is in divorces and Cook county is out-Reneing Reno, which gained its notoriety and its only claim to fame through its divorce courts.

And now comes Cook county to the front with a record that should make Reno blush with shame and look like an also-ran. In Cook county during 1929 the holy bonds of matrimony were broken at the rate of one bond every 55 minutes.

When Lincoln liberated the slaves he did not do it as fast as that. Just imagine two people set free every 55 minutes or one every 27 1-2 minutes if you want to figure both sides of the divorce.

They say that there was one divorce in one out of every 103 houses in the county. That's what comes of living in those apartment houses where it's easy to mistake somebody else's apartment for your own.

The divorces affected 5,793 children and now these children are innocent victims of these separations. But it don't say whether children favored the male or feminine side of the combat.

Wives were the chief petitioners, the rate being three out of every four, which goes to prove that there are plenty of Cook county women who prefer civil separation to revolvers.

Desertion was the most popular grounds for the divorces. Probably the men knew when discretion was the better part of valor.

The report concludes by saying that only 15 per cent of the divorces were granted to native Americans. We did not know that there were that many native Americans in Cook county. From the press dispatches we were led to believe that Cook county was made up of the Caponis and the rest of the "skis."

New London county has something to be thankful for.

TWO FIELDING RECORDS BETTERED IN NAT. LEAGUE

By BRIAN BELL
Associated Press Sports Writer

NEW YORK, Dec. 26.—(AP)—National league fielding averages made public today suggest that it does not always profit a baseball player to lead the league. Two of the athletes who showed the way at their respective positions in 1929, probably will not be regulars in 1930.

Earl Sheely, Pittsburgh topped the first baseman with an average of .996, but the star fielder is slow of foot and Gus Suhr, promoted from San Francisco, may get the Pirate call next year. Andy High, St. Louis, led the third baseman with .9672, but Frankie Frisch is expected to move from second to third for the Cardinals in the spring. High won by a whisker from Arthur Whitney, of the Phillies, whose average was .9671.

Hughie Critz, the Reds' spark plug, was the leading second baseman with an average of .974 and Travis Jackson, of the Giants was at the head of the shortstops, showing a mark of .969. The veteran Rabbit Maranville, Boston Braves, was second.

Ethan Allen, Cincinnati, gave the Reds another place by leading the outfielders with an average of .983.

Mike Gonzales, of the Cubs, had the best average for the catchers with .992. The Cuban veteran, however, played in but 60 games. The leader for the receivers participating in more than 100 games was the late Walter Lerian of the Phillies, whose last average was .986. Lerian died in October as the result of an auto accident.

Twenty-one pitchers had perfect fielding averages but Dazzy Vance, Brooklyn, led in total chances with 62, divided 13 putouts and 49 assists.

Two fielding records were bettered during the season and another tied. Earl Clark, Boston, set a new record for putouts and chances accepted by an outfielder, May 10, when he registered 12 putouts and one assist in center field. The former record for putouts, was 11 by Max Carey, Pittsburgh, July 25, 1921, and for chances accepted 11, held by seven National league outfielders.

Horace Ford, Cincinnati, had 11 putouts at shortstop, September 18, tieing the mark set by William Fuller, New York, August 20, 1895.

NO MORE DAVIS CUP PLAY FOR HIM SAYS TILDEN

PARIS, Dec. 26.—(AP)—Big Bill Tilden, in the midst of intense training for the French covered courts championships opening here tomorrow, paused long enough today to outline his tennis plans for coming campaigns and reiterate that his days of Davis cup play are over.

"I will not play Davis cup tennis anymore but I do intend to compete in the French hardcourt and the Wimbledon championships," Tilden said.

Tilden served as captain of the American forces in last year's unsuccessful attempt to lift the Davis cup from the French defenders, and was named for the 1930 squad.

Following the covered courts tourney here, Tilden will leave for the Riviera where he plans to compete at Monte Carlo, Cannes and Nice. He is entered in the singles competition here and will pair with Charles Kingsley, of England, in the doubles.

PITT TEAM HAS LIGHT PRACTICE AT ST. LOUIS

ST. LOUIS, Dec. 26.—(AP)—The Pittsburgh university football team, bound for Pasadena, Cal., to meet the University of Southern California, New Year's day, resumed its westward journey tonight after a five-hour layover in St. Louis, during which the entire squad of 33 players went through light signal practice and otherwise limbered up.

They went from here to Kansas City and planned to make stops at Dallas, Tex., El Paso, and Tucson, Ariz., for practice work.

TABERSKI STILL LEADS GREENLEAF BY 143 POINTS

NEW YORK, Dec. 26.—(AP)—Frank Taberski, of Syracuse, and Ralph Greenleaf, of New York, shared honors today in the fifth and sixth blocks of their 13-block, 1500 point pocket billiard match at the Strand academy.

Taberski won the afternoon game 125 to 47 in three innings, ending the block in the third inning with the high run of 102. Greenleaf ran 47 in the second inning.

Greenleaf took the evening block 125 to 70 in 15 innings. His high run was 56. Taberski's 27. In the six blocks now completed, Taberski leads in blocks 4 to 3 and in points, 685 to 543.

THE "GREAT" SHIRES WINS BY K.O. WHEN HE TAKES BAD BILL BAILEY IN 1m. 27s.

BUFFALO, N. Y., Dec. 26.—(AP)—C. Arthur Shires, Chicago baseball player and aspiring prize ring star, scored the second knockout of his career when he floored Dad Bill Bailey after one minute and 20 seconds of slugging in the first round here tonight.

The battle was just one flurry of action and punches until Bailey went down.

In the first exchange Bailey landed flush on Shires mouth and brought the blood.

Then the ball player fighter raked Bailey with a succession of rights and lefts, staggered him and wrestled him along the ropes.

Two powerful rights to the chin finally crumpled Bailey.

Shires made a speech, saying he would fight any man in the world of not too great ring experience. Shires weighed 179 1-2 and Bailey 154 1-2.

Y SENIORS TAKE WILLIMANTIC Y INTO CAMP BY 30-26 COUNT

(Special to The Bulletin)

WILLIMANTIC, Dec. 26—The Norwich "Y" team tucked another victory under their belt when they won from the "Y" of that city 30-26. The game was a nip and tuck affair and the Nor-

ROLAND HARRIS

wich team forged ahead in the last quarter and held the lead from then on until the finish. Three of the "Y" players were unable to play as Coach Demarest played one of the forward positions and put up a corking good game.

For Norwich Harris was high scorer and Tinker shone for Willimantic.

Norwich will play at home this Saturday night and meeting Bridgeport in a State league tussle, and New Year's afternoon the Heller Bros. will be back again. Score:

Norwich	G.	F.	T.
Demarest, lf	2	2	6
Lynch, rf	2	0	4
Harris, c	5	2	12
Pinsree, lg	2	2	6
Eccleston, rg	1	0	2
	12	6	30

Willimantic	G.	F.	T.
Ahearn, lf	3	0	6
N. Mandel, lf	1	1	3
Dejordy, rf	2	0	4
Grien, rf	0	0	0
Leclair, rf	1	0	2
McSweeny, c	1	0	2
Gilbert, lg	0	0	0
Potter, lg	0	0	0
Tinker, rg	4	1	9
	12	2	26

Referee, Smith. Time 4 10 min. quarters.

RECOMMENDS CHANGE IN FUMBLED PUNT RULE

READING, Pa., Dec. 26.—(AP)—A change in the fumble rule which he declared will "bring back the spectacularity of long runs and add greater interest," will be proposed by Tivin "Doggie" Julian, former coach at Albright college, at the meeting of the American Football Coaches' association, in New York next week.

At the present time a fumble, recovered by the offensive side, cannot be advanced. This rule has been the subject of much debate and it is likely it will be rescinded or amended at the coaches' meeting.

Julian's proposal is doubled-barreled. As he explains it, the two parts are:

1. If the attacking side fumbled when it is in its own territory and the defending side recovers, then the ball cannot be advanced, but,

2. If the attasking side fumbles when in its opponent's territory and the defending side recovers, then the ball may be advanced.

BILL WOOD RESIGNS AS WESLEYAN FOOTBALL COACH

MIDDLETOWN, Dec. 26.—(AP)—The resignation of William W. Wood, head football coach of Wesleyan university, was accepted by the faculty today.

Wood, who for the last three years has been associate professor of physical education, head football coach and secretary of the Christian association, was granted a leave of absence for the remainder of the year. He plans to complete his studies at the Yale university divinity school.

After getting a degree there Wood will continue his interests in religious and athletic activities of schools and colleges.

He came here from Gettysburg college, Gettysburg, Pa. In the three years that he piloted the Wesleyan team, it won one "little three" championship and was tied for second place once.

NEW HAVEN GETS McGOWAN FROM BALTIMORE CLUB

NEW HAVEN, Dec. 26.—(AP)—George Weiss, president of the New Haven Eastern league club, today sent word that he had secured from Baltimore, of the International league, Outfielder Frank McGowan, who has been with St. Louis Browns, in an even trade for Pitcher Herman Holshauser. The latter was with New Haven for a short time a few season ago. McGowan was secured to replace George Loepp in center field.

Mr. Weiss said he was pleased to secure McGowan.

BATTERY E SECONDS WIN TWO BASKETBALL GAMES

(Special to The Bulletin)

WESTERLY, R. I., Dec. 26.—At the Dixon street armory this evening, the Second team of Battery E defeated the DeMolay Five by the score of 18 to 6. In the second game of the evening the Battery E Seconds defeated the Bristol R. I. quintet, 48 to 38.

National League Hockey

At Pittsburgh: Pittsburgh Pirates, 3; Detroit Cougars, 1.

At New York: Boston, 4; New York Rangers, 2.

At Montreal: Chicago Blackhawks, 4; Montreal Maroons, 3.

BRUINS MAKE NINE STRAIGHT VICTORIES

NEW YARK, Dec. 26.—(AP)—Turning in their second victory on successive nights with a rally in the last half of the game, Boston champion Bruins ran their string of National Hockey league triumphs to nine straight tonight by defeating the New York Rangers, 4 to 2. It was the second Boston victory of the year over last year's runners-up.

The Rangers started out toward victory when Butch Keeling scored early in the first period and made 2-0 early in the second. Leo Bourgeault and Paul Thompson provided the assists but Marty Barry, Boston's young center, tied it up in the last half of the period with two fine unassisted shots. The second came when his team was short two men on penalties.

A pass from Lionel Hitchman to Harry Oliver soon after the start of the third period gave the Bruins a lead New York could not overcome. Cooney Weiland added a fourth goal and half minute before the end of the game.

The contest was hard and rough all the way through with the work of the two goal tenders, Tiny Thompson and Johnny Roach as the outstanding feature. But for these two either team might have run up a big score.

PRINCETON TAKES LEAD IN TRI-COLLEGE CHESS

NEW YORK, Dec. 26.—(AP)—Princeton took an early lead today by winning three matches at the start of the 27th annual tournament of the Harvard-Yale-Princeton College Chess league. Harvard scored two victories and Yale one. The summaries:

J. M. Miller, Yale, defeated A. Saron, Harvard, 40 moves.

M. C. Stark, Harvard, defeated R. K. Farnham, Princeton, 6 moves.

W. A. Robertson, Harvard, defeated G. D. Knopf, Yale, 22 moves.

D. A. Stern, Princeton, won by default from O. E. Grace, Yale.

D. C. Forbes, Princeton, defeated E. Smullyan, Harvard, 56 moves.

J. H. Kock, Princeton, defeated J. F. Durand, Jr., Yale, 39 moves.

HOPPE LEADS COCHRAN IN BILLIARD MATCH

NEW YORK, Dec. 26.—(AP)—Willie Hoppe, once the billiard master, won the first pair of 60-point blocks today in his 400 point three cushion billiard match with Welcker Cochran, also a former champion, at Dwyer's academy.

Hoppe won the afternoon block 60 to 49 and the evening block 59 to 26, giving him a first day lead of 100 to 87.

Play lasted 39 innings in the afternoon. Hoppe's high run was 13, Cochran's 6. Hoppe ran out in 41 innings tonight while both shared high runs at five apiece.

AETNA BOWLING ALLEYS.

Nat. Industrial League.

Conn. Co.				
Pickering	93	108	94—	295
Rondeau	110	83	102—	295
Alubowicz	93	120	91—	309
Mellor	89	98	89—	286
Willet	93	94	88—	275
	498	503	464	1460

Broadway Five.				
Young	110	105	125—	340
McGibney	97	91	108—	296
Pellerin	142	109	103—	354
Attan	88	86	108—	282
Fanagosso	98	109	92—	299
	535	510	536	1581

Shetucket Five.				
Carl	81	84	70—	235
Jack	93	81	79—	253
Bill	83	92	105—	280
Charlie	109	94	101—	304
Bert	102	99	85—	286
	472	450	438	1360

Lane Battery Co.				
Kennedy	127	91	101—	321
Grieve	104	99	98—	301
Lane	90	101	125—	316
Tannar	93	99	111—	303
Randall	118	113	109—	340
	536	503	544	1583

Outlaws.				
Tombari	103	97	105—	310
D. Heebner	..	82	112—	205
LaRochelle	85	..	..	85
C. Heebner	80	84	91—	255
Simonelli	84	101	90—	275
Coughlin	95	..	..	95
Sadinsky	..	113	77—	190
	452	487	476	1415

Smoke Shop.				
Fitzgerald	107	104	128—	339
King	74	103	83—	260
Donegan	104	78	105—	287
Byington	105	93	105—	303
Sidney	114	146	87—	347
	504	625	508	1536

Palace Jrs.				
Bolton	102	83	82—	267
Ladd	113	106	100—	319
Joe	113	110	114—	337
Steve	84	116	91—	291
Griffin	104	121	96—	321
	516	536	483—	1535

Taftville Jrs.				
Sydlo	103	127	95—	325
Auger	100	90	85—	275
I. Adams	97	118	82—	287
Gaudette	111	134	95—	340
Chip, Jr.	112	113	103—	328
	523	582	460—	1555

Economy				
Gros	81	55	71—	207
Birdsey	90	76	74—	240
Lyons	99	110	87—	296
Shea	76	90	67—	233
	346	331	299—	976

Economy				
Ted	79	72	68—	219
Meeham	85	112	89—	286
Hill	96	85	102—	283
Broadhurst	71	61	60—	192
	331	330	319—	980

PRESIDENT HOOVER DOING ROUTINE WORK IN STUDY

WASHINGTON, Dec. 26.—(AP)—For one brief day the thirty-first president of the United States did his routine office work in the study replete with memories of other presidents from Adams to Roosevelt, who directed the affairs of the nation from where Herbert Hoover spent most of today at an unfamiliar desk.

A few hundred feet away laborers were clearing the wreckage of the president's office building.

DANNY MURPHY CURIOUS ABOUT VAGRANT NAMESAKE

JERSEY CITY, N. J., Dec. 26—(AP)—Danny Murphy, a fixure of four world series during a long and notable baseball career with the Philadelphia Athletics, would like to know who the down-and-outer is, now in jail in Chicago, who almost won his liberty and a present from the judge by saying he was "Danny Murphy, the baseball player."

"For that's the second time," the real Danny Murphy said today, "that trick's been played on me, and I haven't any idea who's pulling it."

Anthing but a down-and-outer himself—immaculately groomed and looking lean and fit by reason of three sessions of handball every week—the real Danny Murphy said today he had not been in Chicago since 1926, when he was a coach for the Philadelphia National league ball club.

"It was a year or more ago, out in Milwaukee, that this stunt was pulled before," he said. "They sent him to jail for 60 days, and he said he was me, that he used to be worth $60,000, but didn't have enough money then to pay his fine and get out of jail.

"Connie Mack happened to be in Milwaukee on some matter. He went to the jail and looked the fellow over, and of course it wasn't me at all.

"But I'd kind of like to know who he is, the bum who's going around the middlewest getting into jams and then telling 'em he's the Danny Murphy who used to be with the Philadelphia Athletics."

Judge Heller and the court room attendants were impressed. Danny Murphy a few years ago was one of baseball's idols. He played in four worlds series—in 1910 against the Cubs in Chicago and in 1905, 1911, and 1913 against the Giants. So the judge passed the hat. And then, through Connie Mack and the Associated Press, he found out that it was not the real Danny Murphy at all—that the real Danny Murphy is living in Jersey city and hadn't been in Chicago for a long time.

So, instead of giving him the purse that had been collected, the judge sentenced the spurious Danny Murphy to jail for 30 days and fined him $100.

DECREASE IN LOANS TO BROKERS AND DEALERS

WASHINGTON Dec. 26. —(AP) — Loans to brokers and dealers held by New York Federal Reserve member banks for the week ending Dec. 24, were announced by the Federal Reserve board today as $3,328,000,000, representing a decrease of $58,000,000 from the preceding week.

In Clover

Bang!

As the great Deckard-eight came to a sliding pause, stout Mrs. Jenifer sat up abruptly and glared with disgust at the trim back of Malton, her latest chauffeur.

"There!" she ejaculated. "Another blow out!" She turned to her husband with exasperation.

"Now we'll lose time, and have to sit here in the middle of a dusty road, heaven knows how long. It does seem as though we might have at least one trip without these constant delays!"

Mr. Jenifer, a jolly, stout little man with bright gray eyes, glanced at the chauffeur, struggling with the tools, then surveyed his wife with a slight smile.

"Well, these things will happen; there isn't any law against punctures, you know; it's not bad here, though. See that fine field of clover. My! it's as sweet as honey; you don't often see that, Jane. Isn't it fragrant?" His wife looked out over the field without particular interest.

"Yes, it is sweet; but the first car that passes us is going to throw enough dust at us to choke us. I do hope Malton will hurry. The country is so dry and dirty now; you had better stay here and keep as cool as possible, Jim."

Mr. Jenifer was out of the car, strolling down the dusty road. His wife watched him disapprovingly for a moment, then turned her attention to a car which had at that second come to a pause ahead of them. It was a large, luxurious car, indicating money—much money. Mrs. Jenifer, having nothing else to do, stared closely at the man who was getting slowly out of the front seat.

He was a tall, thin, man; his face was heavily lined, rather tired—the type of face one expects to see in the private office of a large trust company. Stepping into the road, the newcomer went to the fence and stood gazing at the field of red and white clover. It was a beautiful field; a wide, rolling stretch of pink and white blossoms, stirring softly under the little warm breeze which fanned the leaves; and the air was heavy, perfumed with the sweetness that drew the hundreds of bees which hovered over the meadow.

Mrs. Jenifer suddenly sat up with surprise. The man had climbed the old fence, walked slowly down into the field and was acting very strangely. After a moment Mrs. Jenifer, now wide eyed, called softly and quickly to her husband.

"Jim!—look; what on earth is that man doing? Of all the odd sights! What's the matter with him; do you suppose he's crazy?

For the man, proceeding calmly, as one who knows exactly what he wants, walked on into the thickest part of the field, took off his light gray coat, and quietly stretched himself full length in a veritable bed of fragrant clover. He lay motionless, eyes closed, arms outstretched into the cool blossoms. Overhead, bees droned sleepily, and while cloud boats rode across the deep blue sky. The man in the depths of the clover drew a long breath, and lay still

"Do you suppose he's queer or something?" Mrs. Jenifer whispered to her husband, who had come back to his car, and stood watching the strange performance with huge interest.

Mr. Jenifer, eyes atwinkle, smilingly shook his head, still watching the man in the clover field. "No," he answered at last, "I'd scarcely call his crazy, Jane; but—I expect, if you'd ask him, he'd tell you that, a long time ago, when he was a small boy in the country, he used to love to do that very same trick; and he's gone back for a little while—with that small boy."

"Well," said Mrs. Jenifer with relief, as their car started some moments later, "I certainly think that man acts very odd; look, he's coming out!"

Rising slowly from the clover the stranger stood gazing off across the field; then, with his coat over his arm, he walked quietly to his car, stepped in, and was off down the road in a whirl of dust with never a look behind him.

As the Jenifers' car sped off in the other direction, Mrs. Jenifer settled back with relief.

"He was awfully queer, that man," she remarked, but her husband smiled to himself, and watched the field of nodding clover until they had turned a curve in the road—Chicago News.

Short Paragraphs

Typewriting pupils in the commercial department of the Manheim high school near Lancaster, Pa., have music while they work, not for pleasure, but to help them. "In order to attain speed at typewriting each pupil must acquire a certain rhythm in striking the keyboard," John F. Lotz, the instructor, explained. "In an endeavor to teach rhythm and timing we hit upon the modern reproducing machine. Popular marches that carry the same rhythm throughout are used," he said.

Mrs. J. W. Wood has the distinction of being the first woman to serve as councilman for Little Rock, Ark.

Miss Virginia Payette, deputy policewoman of Ontario, Cal., serves as desk sergeant when the regular incumbent is on vacation.

Mrs. Olive Stott Gabriel of New York was recently elected president of the National Association of Women Lawyers at the sixth annual meeting in Atlantic City, N. J.

A bill has been presented in the Argentine congress which would grant to women over 18 years old the right to vote, the only requisite being ability to read and write.

Miss Alta Quinn Saunders, a teacher at the Illinois College of Commerce, University of Illinois, has talked before the advertising clubs of Cincinnati, St. Louis, Indianapolis, Cleveland and Peoria, Ill.

Two months of search for the owner of a wedding ring found in a package of raisins by a Penacook (N. H.) man came to a close with the receipt of a letter from a San Francisco packing company stating that the ring belonged to an employe, Mrs. Mary Weigandt. Early in July, Fred Touchette found the ring embedded in the dried grapes. The golden band was inscribed with the initials "M. W." and this supplied the only clew with which Touchette set to work to find the owner. This was a difficult task, because the company maintains almost ten packing plants, but after some time the quest was successful.

Little Helen O'Neil, living at Komoka, near London, Ontario, is a happy girl. She has been successful in passing her examinations, giving her entrance to collegiate institutions, with an honor standing. The community in which she lives feels proud of the event, since Helen is only nine years old.

Merrill Marchsault, twenty, "trusty" at the Ohio State Reformatory, could not wait two days. So he walked away from an honor camp at Mansfield, O., just two days before he would have been paroled. He will have to serve another year when he is recaptured before he will become eligible for another parole.

Lots of us do things merely because other people do them.

There is something wrong when a lawyer advises you to avoid litigation.

Sooner or later the crooked man will find himself in straits.

"It must be stimulating to go through the Hall of Fame."

"In a way, yes. I had to look up about half of them."—Louisville Courier-Journal.

Dr. Chargem—Madam, I shall have to paint your husband's throat with nitrate of silver.

Mrs. Highbrow—Oh, doctor, use gold—the expense is quite immaterial.—Pathfinder.

AGRICULTURAL INTERESTS

FOR CORN-BORER CONTROL PLOW MODERATELY DEEP

Recent tests by agricultural engineers of the bureau of public roads, U. S. department of agriculture, indicate that infested-cornstalk land should be plowed at least six inches deep to cover stalks well enough for corn-borer control. Seven-inch and eight-inch plowing resulted in cleaner work than six-inch, where subsoil conditions permitted the extra depth, but a depth of ten inches was little or no more effective than eight inches.

Plowing at a proper depth is an important factor in covering trash completely, but does not insure good results under poor soil conditions or when inefficient plows are used. For best results the plow should have plenty of clearance between the bottoms and be equipped with large rolling coulters, jointers, and covering wires, or equivalent attachments. At least a 14-inch plow bottom should be used, and it should be shaped to make wide, open furrows and to turn the soil smoothly and completely.

Proper adjustment of all plow parts and careful operation in the field are required to secure the complete coverage of trash necessary for corn-borer control.

GOOD SUGGESTIONS FOR WINTER CARE OF COWS

At this time of year there are several important factors that have a direct influence upon the winter production of the dairy herd. If these problems are handled properly the milk production will be greatly increased. If they are not given proper attention the production will suffer and the financial return, in dollars and cents, will be much less than it should be.

Water. The water supply is of first importance. The average-sized dairy cow will drink from 40 to 50 gallons of water daily. Milk production depends more directly upon the water supply than upon any other one factor. Have a good supply of water available. The ideal water supply for this purpose is furnished by individual water buckets. The installation of such a water system will cost money, but it will be repaid in a short time by the increased milk yield and by the saving in time and labor. If it is absolutely impossible to install such a system, provide plenty of water by the tub method. Protect the tub by a wind break so that the cattle will not be exposed to storms and winds.

Lice. During the fall of the year cattle are very likely to come to the barn suffering from lice infection. This is especially true of young stock. Animals so infected are never thrifty. Get rid of the lice as soon as possible. The easiest way of doing this is to clip the animal along the backbone and around the tail head. Different treatments may be used.

Ring Worm. This is a skin disease of a parasitic nature. It comes in the shape of a round spot which gradually enlarges. Wash the affected parts with strong soap and water, adding one teaspoonful of lysol to each quart of the soapy water. Rub with a stiff brush to remove the dead skin and scabs. Apply tincture of iodine or turpentine to the affected parts daily, washing with soapy water and drying before each application.

Barn Itch. This disease is found on many of our cattle during the winter months. It causes the hair to fall out and the skin becomes raw and irritated. If not checked it spreads rapidly. In bad

PARTLY CLOUDY
AND WARMER TODAY

Norwich Bulletin

FULL ASSOCIATED
PRESS DESPATCHES

The Bulletin.

THE WEATHER

Conditions

The disturbance that was over Saskatchewan Wednesday night is advancing rapidly eastward being central over Lake Superior.

The outlook is for fair weather on Friday in the Washington forecast district and increasing cloudiness on Saturday. It will be warmer on Friday in the Atlantic states and colder Friday night or Saturday in the middle Atlantic and North Atlantic states.

Winds

North of Sandy Hook: Fresh southwest winds, increasing and becoming strong Friday night; weather partly overcast Friday.

Sandy Hook to Hatteras: Fresh southwest winds over south portion and strong southwest over north portion; weather partly overcast Friday.

Forecast

Southern New England: Northern New England: Partly cloudy and warmer Friday; Saturday increasing cloudiness and colder.

Observations

The Bulletin's observations show the following changes in temperature and barometric changes Thursday:

	Ther.	Bar.
7 a. m.	26	30.00
12 m.	26	30.00
6 p. m.	32	30.00

Highest, 36; lowest, 21.

Comparisons

Predictions for Thursday Cloudy. Thursday's weather: Fair, moderating temperature.

SUN, MOON AND TIDES

Day	Sun Rises	Sun Sets	High Water a. m.	High Water p. m.	Moon Rises
23	7.17	4.22	3.52		
24	7.15	4.23	4.51		morn.
25	7.15	4.23	5.47	2.05	0.57
26	7.15	4.24	6.39	3.09	2.02
27	7.15	4.25	7.27	4.15	3.06
28	7.15	4.25	8.11	5.20	4.11
29	7.14	4.26	8.53	6.11	

Six hours after high water it is low water, which is followed by flood tide.

GREENEVILLE

MRS. CATHERINE BURKE DIES AT WETHERSFIELD

Word was received Thursday morning of the death of Mrs. Catherine Coughlin Burke, formerly of Greeneville which occurred at the home of her son, Raymond Burke of Wethersfield Thursday morning at 7 o'clock.

Mrs. Burke was the daughter of the late David and Catherine Coughlin and was born in New London. She was the widow of John H. Burke. The deceased is survived by two daughters, Mrs. William J. Mahoney of Hartford and Mrs. John E. Marshall of this city, two sons, Frank Burke of Cleveland, Ohio, and Raymond Burke of Hartford, and one brother, Timothy C. Caughlin of this city Mrs. Burke was a resident of Greeneville for over forty years, where she had a wide circle of friends and acquaintances, who will be grieved upon learning of her death and will in turn express their heartfelt sympathy to the members of her immediate family.

Mr. and Mrs. William Duncan of South Manchester spent the Christmas holidays as guests of Mrs. Duncan's parents, Mr. and Mrs. Fred Fitch, of Prospect street.

MRS. W. A. HIGGINS FOUND DEAD IN BED

Mrs. Grace M. Chapman Higgins, 50, was found dead in bed Thursday morning about 6.30 o'clock by her husband William A. Higgins at their home, 374 Central avenue. Mr. Higgins had gotten up as usual Thursday morning to get ready to go to work as of a conductor for the Connecticut Trolley Co. He noticed his wife in a peculiar position in bed, and attempted to arouse her. Failing to do so he at once notified Dr. N. B. Lewis who found Mrs. Higgins dead upon arrival. Medical Examiner C. C. Cددlesleeve was called and pronounced death was due to a cancer of the stomach. Undertaker C. A. Gager was given charge of the body which was moved to his funeral parlors on Franklin street. Mrs. Higgins was a native of Willimantic. There were no children.

MEMBERS OF THIRD BAPTIST CHURCH SING XMAS CAROLS

On Christmas eve a number of the members and friends of the Third Baptist church sang Christmas carols to the sick and shut-ins and also to some of the members. A start was made from the church at midnight with a reed organ fastened on the rear of one of the machines. The music of the organ and the carollers in the still cold air, was a cheery message to the members especially George Howard who has been confined to his bed for the past nine months and to Mrs. Matthews of Tenth street who will soon be 93 years old.

After making 16 stops at different homes along the way the singers went to the home of Mr. and Mrs. Herbert F. Peckham of East Great Plain where a beautiful luncheon of rolls, coffee, doughnuts and coffee was served by Mrs. Peckham. The singers arrived at their respective homes about 3 o'clock Christmas morning, feeling that perhaps somewhere they had helped cheer somebody. Those who participated were Mr. and Mrs. Henry Sebastian, Mr. and Mrs. William Lund, Mr. and Mrs. Ray MacDougall, Rev. Harry Brothwell, Jennie Sebastian, Mrs. Alice Cousins, Doris Lund and Elmer Howard.

Mr. and Mrs. Stanley Mulkins and son Paul, of Holyoke, Mass., spent Christmas with Mr. and Mrs. Elmer Mulkins of Boswell avenue.

Mr. and Mrs. W. E. Duberger and Mrs. Hattie Lund of Boston spent Christmas day with Mr. and Mrs. William Lund of Twelfth street.

Mr. and Mrs. Willis Cark and daughter, Barbara Jane of Jamestown, R. I., were visitors at the home of Mr. and Mrs. George Howard of Central avenue Christmas day.

Mrs. Albert Haydon of Margerie street had as visitors over Christmas, her two nephews, Fred and Dennis Haydon of Boston, and Miss Lillian Hayfield of Killingly.

The Christmas sermons at the Swedish Lutheran church was delivered by Dr. Einar Kron of Augustiana Theological seminary, Rock Island, Ill., who is in charge of the church during the present time. In his first sermon Mr. Kron dwelt on the necessity of God being with us at all times. The English sermon spoke of the depth, truth, thankfulness and eternity of Christmas joy. The church was attactively decorated with Christmas green.

The program follows: Hymn, All Hail to Thee, Oh Blessed Morn (Swedish); sermon, (Swedish) "Immanuel, God With Us"; hymn, "Good News From Heaven the Angels Bring"; liturgy, (English); hymn, "The Race That Long in Darkness Pined"; anthem by choir, "The Bethlehem Shepherds"; hymn, "When Christmas Morn is Dawning"; sermon, (English) "Christmas Joy"; hymn, "Silent Night"; anthem by choir, "Around the World Glad Tidings Ring"; hymn "Rejoice, Rejoice Ye Christmas."

SIGMA BETA PHI SORORITY HOLDS TWENTY-FIFTH ANNIVERSARY BANQUET

Miss Margaret Murphy of this city, one of the founders of the sorority, was the guest-speaker at the 25th annual banquet and hop of Sigma Beta Phi sorority of Norwich Free Academy Thursday evening at the Wauregan hotel. She spoke upon the subject, "The Significance of Our Sorority." The supper was served at 6:30 o'clock and the following was the appetizing menu:

Fruit Cocktail a la Wauregan
Celery Olives
Consomme Julienne
Roast Spring Chicken with Dressing
Cranberry Sauce
June Peas Potatoes Fondante
Pineapple Salad
Homemade Rolls
Ice Cream Cake Coffee

Miss Catherine M. Dutton was toastmaster at the supper and called upon the following for toasts: "Our Sorority," Miss Margaret McGillicuddy; "Initiations," Miss Alice McGarry; "Doings," Miss Claire Sullivan; "Our Future," Miss Helen Morley and "Reminiscences," Our Alumnae. About 40 members and guests were present at the banquet.

After the supper dancing was enjoyed in the main ballroom, which was attractive in seasonal decorations. Music for dancing was furnished by a Hartford orchestra. About 200 attended the dance.

The active members of the sorority for 1929-30 are the Misses Catherine Dutton, Mary Winters, Jane Sullivan, Margaret McGillicuddy, Dorothy O'Neil, Lucile Bowen, Margaret Buckley, Virginia Freeman, Margaret Gorman, Nettie Kowalchuk, Alice McGarry, Helen Morley, Mary Sheridan, Claire Sullivan and Virginia Young.

NORWICH DRIVER LOSES LICENSE FOR YEAR

A list of operators whose licenses to drive automobiles in Connecticut have been suspended for one year for driving while under the influence of liquor was given out Thursday by the state motor vehicle department as a part of the effort to reduce this highway menace. The department statement advises people to notify the department or the police in case they should see any of these drivers operating motor vehicles:

Bridgeport—Geo. Collins, Paul Marmish, John Meskello, Philip Yakubik, Cos Cob—Harry Corona, John Kszyniecki, E. Haven—Harry P. Johnson, Greenwich—Willie Branch, John Kochiss, Samuel T. Phillips, Hartford—John Austin, Ferdinand Daigle, Ernest L. Dow, Thaddeus J. Kosiuski, Jeppe J. Lybne, John Miller, Antonio Pasko, Middletown—Alfred H. Miller, New Britain—Edward Stempien, New Haven—John Befus, Willard Oakes, Philip Puscale, Norwalk—Alexander Banks, Edgar W. Hoyt, Luther W. Roberts, Harvey White, Norwich—Nicholas J. Doyle, Plainville—Lester C. Martin, Riverside—Joseph V. Stanek, Philip C. Taintor, So. or E. Norwalk—William Ferguson, South Norwalk—John Karcios, Alfred Plante, Stamford—Ernest C. Caldwell, Eugene A. Elliott, Hans Gebhardt, August Miller, Osceola Moore, James J. Reilly, Harry E. Wood, Thompsonville—Nicholas Lizelis, Torrington, Jacob Kousposa, Waterbury—William Cordon, Thomas F. Donnelly, Thomas H. Hannon, Joseph Maruszewski, West Hartford—Jos. A. Cashen, Donald W. Scanlon.

Here For Christmas Week

Spending Christmas week with Rev. and Mrs. Joseph Cooper of No. 86 Williams street are Mr. and Mrs. Frank C. Cooper and children, Parker and Mary, of Brookline, Mass.; Mr. and Mrs. C. H. Kalquist and daughter, Majel, of Perth Amboy, N. J., and Mr. and Mrs. Ralph H. Bailey and son, Cooper, of Pittsburgh, Pa.

Oliver-Hallas Engagement

Mr. and Mrs. James C. Hallas, of No. 240 Depot Hill, Baltic, wish to announce the engagement of their daughter Ethel, to William G. Oliver, son of Mr. and Mrs. J. J. Oliver of Hartford, Conn.

FOUR DIVORCE CASES TO BE HEARD TODAY

There are four uncontested divorces and 28 motions on the short calendar list to be heard today (Friday) by Judge Earnest C. Simpson in the superior court at New London. The uncontested divorces on the list are:

Antonio Caldrello vs. Gladys Humphery Hunter Caldrello, Rollin E. Rathbun vs. Elsie Judd Rathbun, Effie Robinson Beltram vs. Pedro Beltram, Ada Gilleece vs. William Owen Gilleece.

Motions on the list are:

Phoenix State Bank and Trust Co. vs. Goldstein, et al., continuance; Krause vs. McPhearson, statutory continuance; service upon defendant, Neiderman, et al., vs. City of New York Insurance Co., et al., that order of discontinuance be vacated, Neiderman, et al., vs. Queensland Insurance Co., Ltd., et al., that order of discontinuance be vacated, Turner vs. Bridgman Corporation, order confirming temporary receiver permanent receiver; order authorizing payment of insurance premiums; order to sell office furniture and junk, Savings Bank of New London vs. Lapointe, admr., approval of committee's deed; supplemental judgment; motion to set aside judgment; motion to amend complaint, Savings Bank of New London vs. Lapointe, admr., et al., approval of committee's deed; supplemental judgment; motion to set aside judgment; motion to amend complaint, Wrobel vs. Santanello, et al., motion to set aside verdict.

Alferi, admr., vs. Schwartz Leather Co., Inc., et al., default for failure to plead, Reeves, trustee, vs. Newcomb, et al., default against non-appearing defendants; default for failure to plead against defendant J. Lewis Wetmore, Delia Kennedy vs. Alice Kennedy, uncontested list for failure to plead, Marie Grenier Sheldon vs. Nathan E. Sheldon, uncontested list for failure to plead, Puritan Bank and Trust Co. vs. John F. Day, et al., discharge of receiver.

Washington Trust Co., vs. Jewett, et al., motion of James T. O'Connell to be made a party defendant, Marguerite G. Stone vs. Charles H. Stone, alimony pendente lite; allowance of counsel fees to plaintiff, Viola Edgcomb Chapman vs. Elias N. Chapman, alimony pendente lite, Zachachefski, et al., vs. Moodus Savings Bank, et al., termination of statutory continuance.

TAFTVILLE

Mr. and Mrs. Henry Gley and their daughter, Miss Hazel Gley of Mystic were holiday guests of Mrs. Gley's parents, Mr. and Mrs. Adolph Meyer of Blissville.

Christmas guests of William Pollard and Mr. and Mrs. Ernest Pollard and family of South Second avenue were the former's son, Edwin Pollard of Boston and Mrs. Pollard's brother-in-law and sister, Mr. and Mrs. Frank Golkowske and son William of New Haven.

To spend Christmas with Mr. and Mrs. Frederick Caron and family of New London, Mr. and Mrs. Theodore J. Beival and Mrs. Mathilda Caron of Riverside grove motored there Wednesday.

Over Christmas Thomas L. Sharples of Providence, R. I., was the guest of his parents, Mr. and Mrs. Walter Sharples of South Second avenue.

Mr. and Mrs. Alfred O. Lake and daughter Barbara of Brooklyn, N. Y., are guests of Mr. and Mrs. James Graham of Blissville.

Desire J. Bourdon who has been a patient at the William W. Backus hospital, has been discharged and returned to his home on Pratte avenue.

Dr. and Mrs. Edward Marcotte and son of South Second avenue were in Boston, Mass., where they were the guests of relatives over the Christmas holidays.

Mr. and Mrs. Sam Robb and son Jack returned to their home in South Manchester, early in the week after a short visit with Mrs. Robb's parents, Mr. and Mrs. Thomas Crowe of South A street.

Mr. and Mrs. Thomas Grimshaw and daughter Miss Ruth Grimshaw of North Third avenue are in Fall River, Mass., where they are visiting Mr. and Mrs. John Grimshaw.

John Meyer of Hartford spent the holidays at the home of his parents Mr. and Mrs. Martin Meyer of Providence street.

The monthly Well Childs conference under the auspices of the United Workers of Norwich is to be held today (Friday) at the Red Cross rooms in the Ponemah building.

Ambrose Gregory, U. S. N., spent Christmas at the home of his parents, Mr. and Mrs. Louis Gregory of Hunters avenue.

There was a large attendance at the business meeting of the members of Court Wequonnoc, No. 88, Foresters of America, held Thursday evening at the courtrooms on Merchants avenue.

As in former years the manger has been erected at the epistle side of the altar at Sacred Heart church, to remain over the Epiphany season.

The vari-colored lights on the two stone buildings in the Memorial park at the corner of Norwich avenue and South B street seem to extend a holiday welcome to all who enter the village from that direction.

The Wequonnoc schol orchestra held a meeting and rehearsal Thursday afternoon at the school.

Arthur C. Wilson of Plainfield is the guest of Mr. and Mrs. Albert Airey and family of North Second avenue.

People who pose as practical jokers are apt to joke once too often.

ROAD CONDITIONS AND DETOURS IN THE STATE

Road conditions and detours in the state of Connecticut made necessary by highway construction and repairs, announced by the Connecticut highway department as of Dec. 24th:

Route No. 1—Fairfield-Southport—Cut off. Work on approaches only. No delays to traffic.

Route No. 3—Danbury, Newton road, steam shovel grading, short delays probable. Recommend that through travel take route through Bethel.

Route No. 5—Meriden-No. Broad street is under construction. Through traffic advised to avoid this road.

Route No. 12—A section of the Norwich-Putnam road is being reconstructed just south of Central Village. Shoulders of this road are being constructed. Traffic can pass.

Route No. 109—Coventry-Bridge over Willimantic river is under construction, but open to traffic.

Route No. 134—Cornwall project, bridge is under construction on new location. No detours.

Route No. 152—New Preston-Warren Center road, grading and macadam partially completed. Work suspended for the winter.

Route No. 163—Jonathan Trumbull road is under construction from Route No. 3 to the end of the improved road north of Columbia Green and from the end of the improved road south of Columbia Green to the end of the improved road at Lebanon. Travelers are warned to use extreme care in passing through.

Route No. 186—Flanders Village-Chesterfield road is under construction. Grading is being done and culverts are being installed. Traffic will find it difficult to get through this work.

No route numbers—Ashford, two bridges are being constructed on the Warrenville-Westford road. A temporary bridge is in use. Traffic can pass. Brooklyn and Pomfret. An improvement is being made on the Brooklyn-Pomfret road and on the Pomfret-Killingly road. Traffic can pass with care. Bristol-Park street is under construction. Short detour. Canton Center-Collinsville road is under construction. East Hampton-Leesville road is open to traffic, work on shoulders.

Franklin. A section of the Baltic-North Franklin road is now under construction. Surfacing is being laid. It is possible for traffic to get through. Glastonbury-Addison road is under construction. Open to traffic. Griswold-Preston City road is under construction. Open to traffic. Hartland-West Hartland road is under construction. No alternate route. Litchfield-Milton road is under construction. No alternate route. Morris-East Morris-Thomaston road is under construction. Shoulders incomplete. No alternate route. Morris, Lakeside-Washington road is under construction. No alternate route. Putnam, Putnam Heights road is under construction. Open to traffic.

Roxbury, Roxbury Falls road, steam shovel grading and bridge construction. No detour. Stamford-High Ridge road (north Stamford avenue) concrete construction under way. No delay to traffic.

Sterling-Ekonk Hill road is under construction. Grading and surfacing operations are in progress. Traffic can pass. Voluntown and No. Stonington, Pendleton Hill road is under construction. Grading operations and macadamizing are in progress. Vehicles can pass through although rough going and delays will be encountered.

ONLY FOUR MORE DAYS TO SECURE REGISTRATIONS

With but four more days left in which to obtain automobile registrations for use on New Year's day the branch office of the motor vehicle department at New London is making the usual last week arrangements to kep longer office hours on the last three business days of the year and also on Jan. 2. Announcement was made Thursday that Saturday, Monday and Tuesday the office will open at 8 o'clock and close at 4:30 instead of the usual hours of 9 to 4 o'clock. As usual, the office will close New Year's day.

A total of 112,540 motor vehicle registrations for 1930 have been issued by the state department of motor vehicles at the close of business Dec. 20, according to figures issued by the department. This total represents an increase of more than 13,000 registrations over the total on the same date last year, but also forecasts that there will be no considerable let-up in the usual last-week rush for registrations.

More than 48,000 automobile owners secured registrations in the 10 days between Dec. 10 and December 20, with the majority of the new registrations coming into the main office at the state capitol.

In anticipation of the last week rush, arrangements were made to open the office an hour earlier each business day from December 26 to December 31, inclusive, and the office will also remain open Saturday afternoon until 5 p. m. Elaborate arrangements have been made to handle the crowds which are expected. Additional financial responsibility files have been placed in the third floor corridors to expedite the checking of the applications and the personnel of the department has been somewhat enlarged to insure rapid service. The detail of state police who have been on hand in the corridors of the state capitol during the past week will also be augmented, the detail being ordered to direct automobile owners in search of registrations and to keep order in the lines.

Despite the decided improvement in the number of new registrations already issued, department officials are expecting the usual large crowds during the last week. Persons wishing to obtain registrations are urged to come as early as possible, for the size of the crowd handled has increased in the past as the zero hour approaches and last year more than 5,000 applications were handled at the windows on the last day of the year.

Women are always trying to find know.

MANY TOWN OFFICIALS ATTEND TAX CONFERENCES

Nearly 300 town officials attended the half dozen round table conferences held in various parts of the state during the last five weeks under the auspices of Tax Commissioner William H. Blodgett, it was announced at Hartford. These sectional meetings, called for discussion of local assesment and valuation problems, served to acquaint newly-elected assessors with the requirements of their office, and to permit an exchange of views of assessors on the troublesome phases of their work.

Definite programs were intentionally avoided and the result was a series of open meetings with pertinent discussion of many questions of interest to taxing officials, in which all present usually took part. An unanimous preference for the smaller group meeting, as against the formal statewide session at the state capitol, was expressed by the officials present.

Of the 169 towns in the state, 107 were represented at the conferences. The number of assessors in attendance totalled 220; and members of boards of relief, selectmen, town clerks, tax collectors and town counsel comprised the remaining 75 officials present.

Present inconsistences in the assessment of automobiles caused the assessors to suggest the appointment of a committee of eight assessors, one for each county, to bring about a uniform plan of valuation for automobiles for local assessment purposes. The tax commissioner plans to call a meeting of such a committee in the near future.

The purpose of the meetings was emphasized by Commissioner Blodgett at all the conferences. They were not called to increase taxes or to find more ways of extracting money from the citizens, he say. Equalization of assessments was the main aim sought for, he pointed out, and assessors and members of the board of relief were urged to cooperate so that the tax burden would be equitably distributed upon all classes of property.

That real estate was bearing more than its fair share of the burden was the assertion made by a number of local assessing officials at several of their conferences.

Discussion of new tax laws and opinions of the supreme court of errors relative to local tax questions occupied a large part of the meetings. Other subjects which came up for discussion included modern revaluation methods, and aerial photographic maps for assessors. The necessity for conducting revaluation programs in accordance with the very latest principles were emphasized by Commissioner Blodgett. One of the most important factors in the success of an equalization of property values, he stated, was to keep the public informed of the methods used, to conduct open public meetings during the progress of the work in order that the tax payers might become acquainted with the practices of the assessors and to see to it that all elements of value were recorded on a permanent card record. Revaluations conducted in secret fostered suspicions on the part of the tax payers, Mr. Blodgett said, and created troubles due to misunderstanding of the methods employed which might very easily be avoided.

NO ONE TO BLAME FOR RAILROAD MAN'S DEATH

No one is held responsible for the death of Homer Marvin, 53, of New London, in a finding issued Thursday by Coroner Edward G. McKay of this city. Mr. Marvin, an employe of the New Haven railroad, was fatally injured in the town of Stonington on Dec. 6 when struck by an engine of a New Haven railroad work train. He died two days later at a hospital in New London. In his finding Coroner McKay says:

On Dec. 6, 1929, the said Homer Marvin was employed by the New York, New Haven and Hartford Railroad company, as a conductor and on that day was working on an assignment as conductor on a work-train which was operating in Mystic, Conn. At about 5.30 on said date his train had gone on to a siding immediately north of the westbound track on the main line. The main line at that point runs around a curve going generally from the east towards the south, and extends for a considerable distance in both directions from the said siding.

When the train of which Mr. Marvin was conductor had proceeded on the siding, the caboose of the train was left there and the engine attached to the caboose was backed away a distance. When the caboose was disengaged from the engine the said Homer Marvin went up to the main track and was standing close to the northerly rail of the west bound track. At that time a freight train known as O. B. 2 was proceeding easterly on the east bound track going at a moderate rate of speed. When the said Homer Marvin came to the main track the west bound train was clear. However, while he was standing there an engine running light, in reverse came from the east, going at about 15 miles an hour. It struck the said Homer Marvin, throwing him to the ground north of the west bound track. The engineer and brakeman of the work-train were close at hand and gave assistance to the injured man and conveyed him to the hospital at New London. His injuries were, however, of a fatal nature and he died on Dec. 8, 1929.

This fatality, while exceedingly unfortunate was not caused by the criminal act of any person. The train crew of the engine were proceeding along in a manner that was reasonable under the rules of the company. The engine was running light without any cars attached and was proceeding westerly with the head of the engine pointed in an easterly direction. On the type of engine that was used there is no light attached to the tender and reliance is placed for guidance and warning while proceeding during the night season upon a lantern hung on the rear of the tender. This lantern was lit and shining while the engine was proceeding. While in the yards at Mystic the train was going at about 12 or 15 miles an hour and the bell on the engine was ringing.

At the time of the collision the circumstances were such that knowledge of the presence of any persons or thing on or near the tracks was difficult to ascertain. The freight train going east on the curve obstructed the view of the engineer of the west bound engine for any but a small distance. The noise made by the freight train would drown out the sound of the bell of the engine. On the other hand the approach of a train on the west bound track would be difficult to note by a person standing near the track. He could not see any great distance to the east nor could he hear a warning bell or the noise of the engine.

I am satisfied and find that the death of Homer Marvin was not caused by the criminal act, omission or carelessness of any other person or persons.

NORWICH COUPLE WERE MARRIED 61 YEARS AGO

Mr. and Mrs. John A. Button of No. 29 Bentley avenue were married 61 years ago December 23rd. They celebrated the anniversary in a quiet way on account of Mr. Button's illness. Mr. and Mrs. Button received a number of visitors and were also remembered by cards and gifts.

LOCAL COUPLE CELEBRATE THEIR 37TH ANNIVERSARY

Mr. and Mrs. Albert E. Cruthers celebrated their 37th wedding anniversary Christmas day at the home of their oldest son, C. Fred Cruthers, of No. 607 Boswell avenue.

TWO PATIENTS DISCHARGED FROM BACKUS HOSPITAL

Mrs. Exilda Mehamed of Burleson lane, Jewett City, and Benny Janowicz of Fitchville, were discharged from the W. W. Backus hospital, Thursday.

NORWICH TOWN

JOHNSON HOME HOUSEHOLD MEMBERS RECEIVE GIFTS

At the Johnson Home Christmas day an excellent chicken dinner was served under supervision of the matron Mrs. May Rollins. The chickens were raised at the home and besides these, the dinner consisted of vegetables, cranberry sauce, mince and pumpkin pie, oranges, apples and candy. Only a few members of the household remained at home, several of the family being entertained at the homes of relatives or friends in other places. Every member of the home family as well as those on the staff, was remembered with gifts, fruit, candy, flowers, also choice Christmas cards. To the home, Mrs. Abner A. Robinson of Little Falls, N. J., formerly of Norwich and a member of Home Chapter of the King's Daughters, presented a beautiful flowering plant for the dining room; Miss Mary Porteous, following a yearly custom provided a large basket of oranges, and Thomas H. Bachelier contributed a generous gift of apples. From Home Chapter, every member received a billfold containing a one dollar bill. Each member of the family was also presented a dainty gift from Home Chapter sewing circle of a red basket filled with tea cakes and fancy wafers.

ELEVEN CHILDREN HOME FOR THIS BIG REUNION

Mrs. Katherine Burns and daughter Miss Mary Burns, also her sons John and William Burns of Pecks Corner, were included in a family gathering of 36, Christmas day at the home of Mrs. Burns' mother, Mrs. Margaret McManus of 21 Maple Grove avenue. There are eleven children and all were present at the reunion with their respective families, as follows: Mr. and Mrs. Carl Donovan (Margaret McManus) of New Haven, formerly of Norwich, Mr. and Mrs. Lewis Brand and family, of Versailles, formerly of Norwich Town; Mr. and Mrs. John F. Fields and family, and Mr. and Mrs. William F. McManus, all of Fitchville; Mr. and Mrs. John C. Donovan and family and Mr. and Mrs. Frank F. McManus, all of Norwich, besides those residing at home with the mother, John McManus and son John Jr., also Misses Anna, Mary and Elizabeth McManus. During the day there were numerous callers, among them Miss Anna Brand, a teacher at Summit, New Jersey. At noon a bountiful turkey dinner was served.

Mr and Mrs. Bernard Meehan celebrated Christmas with their children and grandchildren present, when an excellent turkey dinner was served by the hostess assisted by her daughters. Those present included Mr. and Mrs. Fred Portelance and daughter, Miss Sadie Portelance, a student nurse at Backus hospital, Mr and Mrs. Charles LaVarge and daughter, Miss Elizabeth Myrtle, and their son Charles LaVarge Jr., all of Norwich Town, also Mr. and Mrs. Meehan's son's family, Mr. and Mrs. John Meehan, their son Brenden and daughters Mary and Loretta Meehan, of Yantic and Miss Lavina Meehan residing at home.

Besides the Christmas tree on Norwich Town green which is lighted each evening, many of the homes about town are either brilliantly illuminated with window lights or display small evergreen trees in windows and outside trees lighted with colored lights. Among these are the homes of Dr. and Mrs. Arnaud J. LaPierre, Mr. and Mrs. Walter T. Clark, Mr. and Mrs. Edward W. Jewett, Mr. and Mrs. George B. Fellows, Mr. and Mrs. Walter G. Hitchon Jr., Mr. and Mrs. Walter T. Camp, Smith's Green house, Mr. and Mrs. Sidney P. Smith, residents either on Elm avenue, East Town street and Washington street; also Mr. and Mrs. John T. Lyons, Mr. and Mrs. Daniel Young, Mr. and Mrs. William A. Murphy, Mr. and Mrs. Timothy Fields on West Town street, Mr. and Mrs. Wilfred Sabourin, Mr. and Mrs. David M. Dean, Mr. and Mrs. Benjamin L. Kennedy and that of Dr. and Mrs. Charles H. Lamb, all of Town street, Mr. and Mrs. John Olson, and others.

Dr. and Mrs. Frank D. Coles of 169 Harland Road, motored to Middletown Christmas day and were members of a family party at the home of Dr. Coles' brother-in-law and sister, Dr. and Mrs. Ellsworth Bitgood. Others present included another brother-in-law and sister of Dr. Coles, Mr. and Mrs. George Elty and son, Robert Elty of Thomaston, Conn., and a brother and sister-in-law Mr. and Mrs. Lee Coles and sons, Eldred and Perry Coles, of Norwich.

Dr. Bitgood who has been seriously ill for several months part of the time in Middletown hospital, was able to be up and about the house to visit with his relatives that day, although not greatly improved in his general condition.

BEWARE THE COUGH FROM COLDS THAT HANG ON

Coughs from colds may lead to serious trouble. You can stop them now with Creomulsion, an emulsified creosote that is pleasant to take. Creomulsion is a medical discovery with two-fold action; it soothes and heals the inflamed membranes and inhibits germ growth.

Of all known drugs, creosote is recognized by high medical authorities as one of the greatest healing agencies for coughs from colds and bronchial irritations. Creomulsion contains, in addition to creosote, other healing elements which soothe and heal the inflamed membranes and stop the irritation, while the creosote goes on to the stomach, is absorbed into the blood, attacks the seat of the trouble and checks the growth of the germs.

Creomulsion is guaranteed satisfactory in the treatment of coughs from colds, bronchitis and minor forms of bronchial irritations, and is excellent for building up the system after colds or flu. Money refunded if not relieved after taking according to directions. Ask your druggist. (adv.)

CREOMULSION
FOR THE COUGH FROM COLDS THAT HANG ON

COMMUNICABLE DIESASES REPORTED FROM NORWICH

The weekly morbidity report of the state department of health for the week ending December 21, shows the following cases of communicable diseases reported from towns in eastern Connecticut:

Diphtheria—New London, 1; Norwich, 2; Brooklyn, 1.

Scarlet fever—Groton, 1; New London, 2; Norwich, 1; Windham, 5.

Measles—Brooklyn, 1.

Whooping cough—Montville, 2; Coventry, 30; Thompson, 1.

Typhoid fever—Norwich, 2.

SUNDAY SCHOOL SOCIAL AT LUTHERAN CHURCH

A Sunday school Christmas programme was given Wednesday night at the First Evangelical Lutheran church. The service opened with the playing of the processional, "Come Hither Ye Faithful" by the organist and a special Christmas orchestra composed of Frank Decker Sr., and Jr., Otto Philipp and Alma Philipp, during which the school marched into the church. The service continued with prayer and responsive reading and the Credo. Herman Stelzner, assistant Sunday school superintendent, then greeted and welcomed the audience, after which the pastor read the opening sentences of the Christmas story according to Luke. Then Christmas carols and recitations followed. The carols were sung with great enthusiasm and inspiration.

Som of the Christmas hymns were sung in German, the language in which they were first written and sung. Luther's "Away in the Manger" and "From Heaven Above" made a special impression on the congregation. Most of the children of the school gave recitations that were greatly appreciated. A tableau featuring the angels, shepherds and wise men were presented at the altar platform. Mr. Steizner gave a fine Christmas poem "Conrad, The Cobbler." Readings were also given by three other adult members, Elisabeth Stelzner, Walter Lamb gave Elizabeth Stelzner, Walter Lamb gave "Silent Night" on the cornet. The Catechism class also responded and joined in the programme. With distribution of gifts the service closed. Children all received gifts as well as the pastor, who was remembered by the church and the different organizations.

ST. JAMES' SUNDAY SCHOOL HOLDS SERVICE

Saint James' Sunday school Christmas services and tree were held in the church Monday evening, the music being nicely rendered by the children with the assistance of the choir. The church as usual was attractively decorated with Christmas greens.

A midnight celebration of the holy communion ushered in the services of Christmas day, followed by a service at ten o'clock in the morning. Appropriate music was rendered at the service, the choir and organist deserving much credit for the effective manner of their rendition of the musical portions of the service.

The organ voluntary, played in an excellent manner by the organist, Miss Olive E. McKelvey, was "An Ancient Christmas Carol," the music arranged by R. L. Pearsall.

The music of the Te Deum was the composition of H. Van Boskerck, the solo parts being effectively sung by Mrs. Fred D. Miller and J. Guy Ayer.

The offertory solo, "Sleep Sweetly Babe of Bethlehem," words by William Gardner, music by Adam Geibel, was sung in an excellent voice by Mrs. Fred D. Miller.

NORWICH LIONS TO ENTERTAIN 2,000 CHILDREN

About 2,000 Norwich children including the children at the New London county home, Smith avenue, and of the Rock Nook home, Norwich Town, are to be guests of the Norwich Lions club at a New Year's theatre party to be held at 9:45 o'clock Saturday morning at the Palace theatre, Manager R. B. Hamilton of the theatre is cooperating with the Lions committee in staging the affair and has secured a first-class picture programme. This includes a feature picture, "Frozen River," featuring Rin Tin Tin, an "Our Gang" comedy picture, "Small Talk" and a fable picture, "Dinner Time Fables."

The children from the County and Rock Nook homes are to be transported to and from the theatre in machines provided by the transportation committee, Earl Taggart, chairman, Rudolph Henschel, Abner Schwartz and Melvin Worth. Fifteen uniformed Boy Scouts are to have charge of seating the children.

The committee in charge of the party comprises Max Hanover, chairman, Louis Fontaine, Charles Cassidy, Joseph French, Dr. Kopland K. Markoff and William Frisbie.

GOBS AND GOBS OF FUN IN "NAVY BLUES" AT PALACE

LOST AND FOUND

LOST—Pair of glasses, between Troy Laundry and 5 & 10 cent store. Leona Petin, 56 Spring Garden Ave. 2tdec27

Schwartz Bros. Inc.

Pre-Inventory Clearance

When we say SAVINGS—you know what that means.

It means unequalled opportunities to bring joy and beauty, taste and loveliness to your home at prices that no other store can equal. It means golden chances to realize the decoration and furnishings of your dreams at a cost that is within reason.

And every item in our wide stock is included in the sale — our complete stocks, mind — of everything for the home. Everything is to be sacrificed before taking of inventory — a big job — so that we have as little as possible, on hand.

Our usual liberal terms apply—small down payments and long periods in which to pay the balance. We are going to clean out our stocks as much as possible before inventory — and you are going to profit thereby. Come early to get the best selections.

BALANCE OF STOCK OF TOYS
Now at 1-3 and 1-2 Off

SCHWARTZ BROS., Inc.
MAKERS OF HAPPY HOMES
76-84 MAIN ST.
NORWICH, CONN.
COMPLETE HOME FURNISHERS

Norwich Bulletin

1700 1929

VOL. LXXI—No. 311 POPULATION 35,893 NORWICH, CONN., SATURDAY, DECEMBER 28, 1929. TWELVE PAGES — 84 COLUMNS PRICE TWO CENTS

HOOVER LAW ENFORCEMENT COMMISSION REPORT SOON

Report Has Been Ready About a Month—Awaits Action by Congress to Cooperate With the Administration and the Commission in Drafting a Legislative Program—Latest Demand is For the Resignation of Secretary of the Treasury Mellon.

WASHINGTON, Dec. 27.— (AP) — Facts marshalled by the Hoover law enforcement commission have resulted in formulation of a report on four definite aspects in connection with enforcing all laws in general and prohibition in particular.

That report has been ready for about one month, and awaiting publication pending congressional authorization of a joint committee to cooperate with the administration and the commission in drafting a legislative program. It is expected to be made public soon, perhaps by the commission, but possibly not until the house adopts the senate resolution for appointment of the joint committee.

The four phases which have emerged as dominant from the findings of the commission, and which its report touches, come under these classifications:

Relief of court congestion.

Centralization at the department of justice of work being done by the prohibition bureau, now under the treasury department.

Unification of the various border controls now consisting of customs, coast guard, labor, prohibition and narcotics division.

Codification and reenforcement of the multifold laws on prohibition.

For days agitation has been going on among a group of southern dry senators for the making of a report of some sort by the commission, and the fact that one will be forthcoming was expected tonight to appease their wishes. The demands for a report by Senators Harris of Georgia and Glass of Virginia preceded the current turmoil in Washington over prohibition enforcement.

Out of this turbulence there materialized today a demand for the resignation of the secretary of the treasury, Andrew W. Mellon, who is vacationing on a yacht in sunlit Caribbean waters. Again seconding Senator Borah of Idaho in condemning lax Volstead enforcement, Senator Norris of Nebraska told questioners he would begin a reorganization of the personnel "with Andrew W. Mellon."

Although both are republican drys, the Idahoan and the Nebraskan conflicted in the presidential campaign last year—with Borah backing Hoover and Norris supporting Smith. When the Idaho senator declared three days ago that the dry law would never be enforced "with the present personnel from top to bottom," his fellow republican from the northwest maintained that men of political influence were getting away with millions through the liquor traffic while less well-connected persons were going to jail. Today he emphasized that view.

"I don't say the law is not enforced everywhere, but I do say it is not generally enforced," he averred. "I think there is evidence that the politicians are meddling too much. I don't think Andrew Mellon, who is the chief enforcement officer, is in sympathy with the law. I don't demand prohibition cranks. In fact, I don't want any cranks in the service but I want an administration of that law which is free from political influence."

CANADA QUIET ON PROHIBITION MATTERS

OTTAWA, Ont., Dec. 27.—(AP)—Suggestions contained in dispatches from Washington that the United States may limit the number of ports of entry from Canada, drew no official comment here. The viewpoint appears to be that the matter is one for the United States to deal with, and that Canada has nothing to say about it unless she is consulted.

It is understood here that the department of national revenue has not been advised officially of any intention on the part of the government of the United States to limit the number of ports of entry.

AUNT AND NIECE FOUND DEAD IN HOTEL ROOM

NEW YORK, Dec. 27—(AP)—Mrs. Catherine Smith, 70, and her niece, Mrs. M. A. Dreyfus, 45, of 1020 Beacon street, Boston, were found dead tonight in their room in the Hotel Pennsylvania. After a preliminary investigation police said they found no suspicious circumstances in connection with the deaths.

The bodies were found by a house detective after a maid reported she had been unable to gain entrance to the room.

Assistant Medical Examiner Gonzales decided to analyze the contents of a glass in which there was the sediment of a red liquid and of a bottle bearing a mouth wash label. The bodies were ordered taken to the morgue for an autopsy.

Dr. Gonzales did not state the cause of death in either case but said he believed that Mrs. Smith died first.

Among the women's effects were two bank books and two life insurance policies. Mrs. Dreyfus' book was from the Bank of Montreal and Mrs. Smith's from the Jersey City, N. J., Trust company.

COAST GUARDSMAN MAY FACE MANSLAUGHTER CHARGE

BUFFALO, N. Y., Dec. 27—(AP)—Belief that a charge of manslaughter would grow out of the inquest into the death of Eugene E. Downey, shot by a coast guard patrol Christmas night, was expressed by District Attorney Guy B. Moore after the case was adjourned in city court today. The adjournment until tomorrow morning was taken upon the request of the county prosecutor.

Statements made on Thursday night by the three coastguard men in charge of the government boat at the time of the shooting will be read into the inquest testimony tomorrow.

U. S. Attorney R. H. Templeton, who was prevented by Moore from questioning state witnesses at the hearing, asked that the men be put on the stand today. Moore said that might be done if the three would waive immunity of trial for manslaughter.

Mr. Templeton made no answer and the inquest was adjourned.

MARRIAGE OF BESSIE LOVE TO WILLIAM HAWKS

HOLLYWOOD, Cal., Dec. 27—(AP)—Wedding bells rang tonight for one of cinemaland's most popular actresses, Bessie Love, and William Hawks, Beverly Hill stock broker.

The marriage of Miss Love, who is one of the few in moviedom to come back from oblivion in silent pictures to taste the clamorous success of the talkies, was an outstanding social event.

Most of those the kleiglights have made famous thronged St. James Episcopal church for the ceremonies at 8:30 p. m.

Participating in the wedding were Blanche Sweet, matron of honor and Bebe Daniels, Carmel Myers, Edith Mayer, Irene Mayer, Norma Shearer, Athole Shearer Hawks and Mary Astor, bridesmaids. Hawks' brothers acted as "best men" and the ushers were Fred Stradling, Irving Thalberg, William Davey, Robert Shaudeman, film executives. The marriage lines were read by the Rev. Roy O. Miller.

DENIES FRAMING MURDERS OF YALE AND MARLOW

NEW YORK, Dec. 27—(AP)—The man police charge framed the murders of Frankie Yale and Frank Marlow, New York racketeers, today sat unmolested in his pretentious suburban home while authorities of two cities sought substantiation of their suspicions.

"I am a peace loving man," Ciro Terranova, "artichoke king" of the city's markets and painted by police as a cold-blooded hirer of killers, told reporters. "I did not procure the murders of Yale and Marlow. Yale was my dear friend. I sent Christmas presents to his two children yesterday. Marlow was a casual acquaintance but no enemy. This is just a political conspiracy."

FRENCH VIEWPOINT ON NAVAL CONFAB AWAITED

WASHINGTON, Dec. 27—(AP)—The Washington government tonight was awaiting the arrival of the memorandum setting forth the French viewpoint on the forthcoming naval conference—the last viewpoint of the five great naval powers to be made known to the other interested nations.

The French embassy said the note, which ha salready been handed to Ambasador Dawes in London and Ambassador Edge in Paris, was expected to arrive tomorrow in the diplomatic pouch from the French foreign office. Brief summaries, considered insufficient for comment by Secretary Stimson and state department officials, were communicated to the department by the two ambassadors.

Official expressions of the American reaction to the French attitude toward the forthcoming parley will be withheld until after the memorandum has been laid before Secretary Stimson by Ambassador Claudel of France.

GENE TUNNEY WINS CASE IN THE SUPERIOR COURT

BRIDGEPORT, Dec. 27—(AP)—Superior court was the setting for a major victory won today by James J. (Gene) Tunney, who retired in 1927 as heavyweight boxing champion of the world.

The $500,000 suit brought against him by Mrs. Katherine King Fogarty, a divorcee, charging him with breach of promise, was decided in his favor in a brief sesio nbefore Judge Carl Foster, ending a legal action which had been in court since last May.

Only Raymond E. Hackett, of Stamford, representing the former boxer, was present. He handed the court a stipulation, signed by Mrs. Fogarty's counsel, agreeing to a finding in favor of the defendant.

The court glanced through it, and said:

"Judgment is entered as stipulated."

SCHURMAN RESIGNS AS AMBASSADOR TO GERMANY

BERLIN, Dec. 27—(AP)—Dr. Jacob Gould Schurman, American educator and diplomat, today announced his resignation as American ambassador to Germany, a post which he had held since 1925.

The ambassador, who celebrated his 75th birthday last May, announced that the resignation had been accepted at Washington, but that he would remain at his post until next January.

"I cannot speak too highly of the cordiality of the German government and people who have facilitated my work here in every manner possible," he said this afternoon. "I shall always look back upon my service in Germany with the greatest satisfaction."

NEGRO CONFESSED TO TRIPLE SLAYING

KNOXVILLE, Tenn., Dec. 27—(AP)—Confronted with the bloodstained overcoat of one of his victims, Theodore Harris, 23 year old Negro houseman, today confessed to slaying Dr. Barclay J. Jones, his wife and their nephew at their home here Christmas eve.

The Negro's confession was made less than 12 hours after he was taken into custody for questioning. At first he denied knowledge of the slaying, but when confronted with the overcoat and watch found in the house of his wife, whom he married yesterday, he admitted slaying the trio "because I got mad."

JAPANESE DELEGATION HAS ARRIVED IN LONDON

LONDON, Dec. 27—(AP)—The Japanese delegation to the five power naval disarmament conference arrived at their destination tonight after landing at Southampton in the afternoon.

Several hundred Japanese residents of London met them at Waterloo station.

Sir Ronald Lindsay, who was recently appointed British ambassador to Washington, extended an official welcome as the representative of Prime Minister MacDonald and Foreign Secretary Henderson.

BRIEF TELEGRAMS

Clarence F. Underwood, artist and illustrator who died in New York last June 11, left an estate of $164,093 net value.

Ralph H. Curtiss, 49, professor of astronomy and director of the University of Michigan observatory since 1927, died of pleurisy.

George Washington university will confer an honorary degree upon Pasqual Ortiz Rubio, president elect of Mexico, this morning.

William H. Fry, 99, artist and noted wood carver, died at his home in Cincinnati. He would have been 100 years old on next Feb. 5th.

Chairman Legge, of the farm board, said that contending factions within the farm cooperative groups gave more opposition than outside influences.

Sherwood Anderson, noted novelist, who is spending the winter in St. Petersburg, Fla., was shocked at the news of the death of his divorced wife in Chicago.

The Monmouth Beach, N. J. inn, well known short resort hostelry, was completely destroyed by fire of undetermined origin. No one was in the building.

About 80 animals including 70 dogs, eight cats and a pigeon, escaped death in Boston when fire broke out in the basement of an annex of the Animal Rescue league.

Police recovered $60, the balance of $100 which they charge Donald Michaud, of Waterville, stole from the rectory of St. John the Baptist church, Brunswick, Me.

The Rev. Dr. Harry Emilius Stocker, 63, pastor of the First Moravian church of New York, died at the Neurological Institute, New York, following an operation.

John Erskine, author, and George Antheil, composer, have been commissioned by Otto H. Kahn to write a modern opera for the Metropolitan Opera house, New York.

The replacement of Cardinal Gasparri by Cardinal Pacelli as papal secretary of state, was the talk of all Rome and especially of the diplomatic salons last night.

The United States is prepared to oppose vigorously any attempt of the Nanking government to abolish immediately the extra-territorial rights of American citizens in China.

Dr. Alfred P. Zahm, of the aerodynamical laboratory at the Washington Navy Yard, was appointed to the Daniel Guggenheim chair of aeronautics at the library of congress.

Mrs. Alma Morgenthau Wertheim, daughter of Henry Morgenthau, former ambassador to Turkey, was granted a divorce in Reno, Nev., from Maurice Wertheim, New York banker.

Chief Justice Taft, one of the two living former presidents, is busily engaged during the holiday season in writting opinions he will deliver when the court resumes its sessions January 6.

Two men were killed and 12 others escaped in an explosion in the C. C. B. Smokeless Coal company mine at Stotesbury, 3 miles from Beckley, W. Va. The bodies of the victims were located by rescue crews.

Proposed construction of public works to the amount of $825,000,000 in 26 states of the nation during 1929 —a figure expected to be doubled for the country at large— was reported yesterday from the white house.

The final draft of a charter and by-laws for the $30,000,000 cotton corporation—fourth of the federal farm board's gigantic machines for co-operative marketing—was begun yesterday.

The Right Rev. Theodore N. Morrison, Episcopalian bishop of Iowa, was fatally injured when struck by an automobile as he was crossing the street in front of the Episcopal residence in Davenport, Iowa.

Application of Dr. Frederick A. Cook, Arctic explorer, for parole from his sentence of 14 years, nine months for conspiracy to use the mails to defraud, will be heard at the January meeting of the federal parole board.

The passing of the old fashioned policeman and the coming of a successor, a specialist as highly trained as a doctor or lawyer, was predicted at the opening meeting of the American Sociological society, in Washington.

The President and Mrs. Hoover entertained at a state dinner in the white house last night for Pascual Ortiz Rubio, president-elect of Mexico, and Senora De Ortiz Rubio. The guests included seven cabinet members.

Three sons of Joseph Robinson, 62, Brooklyn, N. Y. mattress manufacturer, arrived in Providence to conduct a personal search for him and announced the offer of a $500 reward for information leading to his discovery.

Accompanied by a congressional delegation, the body of Rep. Elmer G. Latherwood, of Utah, was placed aboard a train which left Washington at 4:30 p. m. Thursday, for Salt Lake City, where the funeral will be held Sunday.

Cornelius Downey, of Waterbury, collapsed in an automobile in Woodbridge while being taken from his home city to the county jail in New Haven to serve a 10-day sentence. He was placed on the danger list at St. Raphael's hospital, New Haven.

Virtually exclusive control of street passenger transportion there would be in the hands of the Kansas City Public Service company under plans approved by the directors of the company, providing for acquisition of the local Yellow Cab and Checker Cab services.

State Sucerintendent of Insurance Albert Conway of New York announced close of the liquidation of the North American Title Guaranty company under a plan by which its obligations will be paid in full with interest and its contingent liability of $18,336,506 on all outstanding title policies will be satisfied.

Klansmen Come To Defense Of Heflin

Proclamation Urges Resistance to Discipline of Democratic Party.

BIRMINGHAM, Ala., [illegible] (AP)—The Ku Klux Klan, a powerful political factor in Alabama, was injected into active state politics by the publication here today of what was purported to be an official proclamation to klansmen urging them to resist discipline for bolting the democratic ticket in 1928 because of the nomination of Alfred E. Smith.

The proclamation praised United States Senator J. Thomas Heflin, seeking reelection and Hugh A. Locke, gubernatorial candidate, who were barred from the forthcoming democratic primary by the state executive committee for support they gave President Hoover as "noble, clean, patriotic and intelligent citizens who are being discriminated against because they exercised their political freedom."

Although barred from the democratic primary, both Heflin and Locke have said they will be independent candidates in the November general election and in the opinion of political observers here, it was to their support in that election that klansmen were rallied.

The proclamation as published drew no comment from James Esdale, Birmingham attorney and grand dragon of the klan in Alabama, while in Atlanta Dr. Hiram W. Evans, imperial wizard of the organization, said the klan as an organization is not in politics and would not take a part in the Alabama campaign.

The resolution adopted by the executive committee barring Heflin and Locke as candidates in the primary was scathingly denounced by the proclamation as unconstitutional and advised the electorate that they would not be bound to support the democratic nominees. The only restriction the committee placed on the bolting voters for their return to the party was that they bind themselves to such a course.

Esdale, however, endorsed Evans' statement:

"I thoroughly concur with what the imperial wizard said in regard to politics," he said. "I have always governed the Alabama klan in accordance with policies he laid down. The klan is not a political or religious organization; it is a patriotic organization."

A forecast was made that "an outraged public sentiment" would compel the committee to meet again and rescind its action.

"The action of the state 'autocratic' executive committee is manifestly so unfair, so undemocratic, so un-American, so obedient to Tamammy hall and to the Roman Catholic church," the proclamation said, "that it is being hotly condemned by every democratic senator and congressman in Washington and by every intelligent and fair-minded citizen of the nation.

"Klansmen: Do not hesitate to express yourselves about this matter in every place and on every occasion. Let your courage impart itself to others that they too may share your militant resistance to this new species of political intolerance. Stand by your guns; be men, not cowards. Your grand dragon is determined to stand by you klansmen and to fight.

"And—just to whisper you a secret—we intend to lick our enemies until they can't stand up."

F. P. PALEN TO RETIRE FROM ACTIVE DUTIES

NEWPORT NEWS, Va., Dec. 27—(AP)—The Newport News Shipbuilding and Drydock company today announced that F. P. Palen, vice president, at his own request, will retire from active duties and be placed on the retired pension list effective January 1st. He has seen 36 years of service with the company.

GOVT. RADIO STATION DESTROYED BY FIRE

NOME, Alaska, Dec. 27—(AP)—Fire, believed to have been caused by a defective flue, destroyed the government radio station here Christmas morning. A small amount of equipment was saved and communication established today with St. Michael's about 250 miles away.

MOTION FOR RELEASE OF PANTAGES DENIED

LOS ANGELES, Dec. 27—(AP)—Superior Judge Charles Fricke late today denied the motion of attorneys for Alexander Pantages to release him from jail because of an alleged endangered state of health. The court, however, ordered the prisoner transferred to a hospital ward.

MURDER SUSPECT UNDER ARREST IN LUMBER CAMP

FLORENCE, Wis., Dec. 27—(AP)—A suspect said by Florence county authorities to answer in every detail the description of Erdman Olson, central figure in Wisconsin's most notorious murder case, was arrested at a lumber camp in the woods near here today.

Warrant For Arrest Of Albany Politician

Daniel P. O'Connell Failed to Plead to Perjury Charge in Baseball Pool Case.

NEW YORK, Dec. 27.—(AP)—Daniel P. O'Connell, Albany politician, failed to appear at the federal building today to plead to an indictment charging perjury in connection with the investigation of the Albany baseball pool, and Federal Judge Alfred C. Coxe issued a warrant for his arrest.

The warrant will be forwarded to Albany for service.

United States Attorney Charles H. Tuttle informed the Standard Accident Insurance Co., which furnished O'Connell's $10,000 bail to insure his appearance at James J. Otto's second perjury trial, that the trial would be called for Monday and that if O'Connell is not in court the bail will be forfeited.

O'Connell also is under $1,000 bail pending an appeal from a contempt of court sentence. The $10,000 bail was posted to insure his appearance before the grand jury investigating the pool as well as at the trial.

He was indicted Monday and was scheduled to appear yesterday, but he failed to show up then and one of his attorneys, James I. Cuff, informed Mr. Tuttle that O'Connell could not appear before today.

When he failed to arrive this afternoon, Mr. Cuff told Mr. Tuttle that federal proceedings would have to be instituted to bring O'Connell here from Albany, which is in another court district.

FOUR DEATHS WERE CAUSED BY AN EXPLOSION

TAFT, Cal., Dec. 27—(AP)—Four oil workers lost their lives in an explosion at the Standard Oil company's No. 61 well near here today. The dead:

Edward Wathen, tool dresser.
Arthur Nance, fireman.
Pat Harmon, driller.
C. S. Grady, driller.

Wathen and Nance were burned to death almost instantly. The four men were trapped in the derrick by flames from escaping gas which was believed to have been ignited by friction. The crew was pulling a casing from the well when the explosion came. Harmon and Grady were so severely burned that they died this evening.

BENEFICIARIES IN WILL OF EVELYN M. BRESLIN

NEW YORK, Dec. 27.—(AP)—Mr. and Mrs. Charles Bates Dana, of Darien, Conn., brother-in-law and sister of the late Evelyn M. Breslin, who died December 17, are named as chief beneficiaries in her will filed for probate today. Mr. Dana is to get $15,000 and Mrs. Dana a legacy of $10,000 and the residue of the estate, the amount of which was not given.

BOY PLAYING LUMBERMAN WAS CRUSHED TO DEATH

WASHINGTON, Dec. 27.—(AP)— A game of lumbermen by a group of boys ended fatally here today when one of the youngsters was crushed beneath a falling tree.

Yuille Jones, 9, was watching George Sanford, 8, wield the axe when the tree toppled. Several of the boys shouted to Yuille as the tree fell toward him, but he appeared unable to move out of its path. He died shortly after his removal to a hospital.

CHARGED VIOLATION OF THE CLAYTON ACT

WASHINGTON, Dec. 27.—(AP)—The federal trade commission today made public a complaint against McKesson and Robbins Inc., of Baltimore charging that the corporation violated the Clayton act by acquiring capital stock of wholesale drug businesses.

The commission charged that since it was organized in 1928, the company had acquired and still owns the majority of stocks in 28 wholesale drug companies, in many states.

15 YEARS IMPRISONMENT FOR MURDER OF HUSBAND

SZOLNOK, Hungary, Dec. 27.—(AP)—Marie Szabai today was sentenced to 15 years imprisonment for the murder of her husband when trials were resumed of the many women in this district accused of giving poison to other persons. About ten days ago one woman was sentenced to death and three others were given sentences to life imprisonment.

Another woman, Sandor Takacs, charged with murdering her stepfather, was acquitted today.

BODY OF AN UNIDENTIFIED MAN WAS FOUND IN WOODS

NORTH HAVEN, Conn., Dec. 27—(AP)—The body of an unidentified man was found in a woods near St. John's Episcopal church by a boy this afternoon. Cuts were found on both of the man's wrists and on the back of the head. The victim's belt was around his neck. Medical Examiner Taylor tentatively attributed the man's death to suicide.

Making Up a Shopping List.

The hall needs a new rug. More towels are needed for the bathroom, and the kitchen floor could certainly stand a coat of paint. The children need shoes. The car will soon need tires. Well, we buy a hundred new things every year.

Manufacturers who make the things we need and stores that sell them are especially fitted to take care of our needs. But which products and which stores? Which can we afford and which do we think best? We must look to advertising for advice.

Advertising is the straight line between supply and demand. It saves time spent in haphazard shopping. It leads you directly to your goal. By reading the advertisements we can determine in advance where the best values are to be found. With the aid of advertising, shopping becomes a simple and pleasant business, and budget figures bring more smiles than frowns.

From the pages of The Bulletin you can make up a shopping list that will save you money.

During the past week the following newsmatter has appeared in the columns of The Bulletin:

Bulletin		Telegraph	Local	General	Total
Saturday,	Dec. 21	143	196	328	667
Monday,	Dec. 23	132	143	397	672
Tuesday,	Dec. 24	126	159	287	572
Wednesday,	Dec. 25	121	123	305	549
Thursday,	Dec. 26	127	147	331	605
Friday,	Dec. 27	141	143	467	751
Totals		790	911	2115	3816

THREE LABOR RACKETEERS WERE SHOT DEAD IN CHICAGO

The Three Men, Armed With a Shotgun and Revolvers, Were Ambushed by Police—They Had Threatened President of a Labor Union With Death Unless He Gave Them $10,000—Had Fired Upon the Policemen.

CHICAGO, Dec. 27—(AP)—Three reputed labor racketeers said by police to have been trying to "shake down" officials of a union, were shot and killed in a gun battle with police on the West Side, late today.

The three men, armed with a shotgun and revolvers, walked into an ambush carefully laid by Sergeant Patrick O'Connell and his squad when M. J. Powers, president of the Tire Repairmen and Vulcanizers Union, told police he had been threatened with death unless he gave the men $10,000.

When the policemen stepped from behind a door, the hoodlums fired a blast and the officers returned the fire. Two of the men were shot as they crouched to resume firing, and fell dead. The third man wheeled and attempted to flee, but three shots dropped him.

One of the men was tentatively identified as "Dinky" Quan, at one time suspected of shooting Detective Joseph Sullivan, during a gangster kidnaping investigation. The other was thought to be a man known only as Wilson. Finger prints were rushed to the bureau of identification.

Officers describing the **gun fight said** that the man identified as Quan, carrying a cane and walking with a limp, entered the room and said:

"We want $10,000 or we're going to take over this union."

Before Powers had time to answer, Daugherty opened the door slightly to see the men. At the slight noise, one of the men shouted: "Coppers!" They immediately opened fire. One of the racketeers used a sawed-off shotgun and the other two had automatic pistols.

BROKERAGE HOUSE FILES BANKRUPTCY PETITION

PHILADELPHIA, Dec. 27—(AP)—The brokerage house of Mackie, Hentz and company filed a voluntary petition in bankruptcy in the U. S. district court today as a result of the embezzlement of more than $250,000 of its funds by a former employe, who lost the money in the recent stock market slump.

The former employe, Clarence E. Heltman, was sentenced eleven days ago to five to ten years in the penitentiary. He confessed embezzlements from a fictitious account he set up in the name of his sister. Authorities absolved her of any connection with the account.

Judge J. Whitaker Thompson appointed L. Leroy Deininger as referee in bankruptcy to look after the interests of the company's creditors.

McKINLEY CLUB DINNER TO BE HELD IN WATERBURY

HARTFORD, Dec. 27.—(AP)—A meeting of the officers and executive committee of the McKinley association, at the Hartford club Friday noon, it was decided to hold the annual dinner of the association at either the Waterbury hotel or the Hotel Elton, in Waterbury, between January 29 and February 8. The officers were authorized to complete arrangements and secure a speaker, who, in accord with the custom of the association, will be a man of national prominence.

YONKERS MEN FOUND GUILTY OF HI-JACKING

BRIDGEPORT, Dec. 27.—(AP)—After fifteen minutes deliberation, a jury in the criminal superior court here today brought in a verdict of guilty as charged, against John Skladony and Bert Figler, of Yonkers, charged with hi-jacking and a truck belonging to the National Transportation company, which held tobacco merchandise valued at $15,000, on the night of January 31, 1926. The case went to the jury five minutes after five o'clock this afternoon. At 5:30 o'clock, Judge John Rufus Booth sentenced the two to state prison for not less than seven or more than ten years.

PATROLMAN WAS SHOT DURING LIQUOR RAID

WEST HAVEN, Dec. 27.—(AP)— Patrolman Raymond Zoller, 40, was shot and critically wounded tonight by Dante Palini, 30, during a liquor raid at the latter's home.

Zoller is on the danger list at the New Haven hospital with a wound in his right arm, which hospital officials said would have to be amputated, and suffering from serious loss of blood.

Palini was arrested immediately after the shooting. He has been charged with assault with a dangerous weapon.

H. R. BURROUGHS TO BE BURIED AT WESTERLY

LUMBERTON, N. C., Dec. 27.—(AP)—H. R. Burroughs, 51, president of H. R. Burroughs Construction Co., New York, died at a Lumberton sanatorium tonight from injuries he received Sunday in an automobile accident near here. Mrs. Burroughs and Mrs. Edward P. Mitchell of Westerly, R. I., a sister of Mr. Burroughs, were at the bedside when the end came.

Funeral services, it was announced, will be held at 2:30 p. m., Monday, at Westerly, R. I.

BOY STRUCK A MATCH WHILE DRAWING GASOLINE

NEW BRITAIN, Dec. 27.—(AP)—Eddie Daines, 15, is at the New Britain General hospital with burns suffered today in a fire which destroyed an automobile and two garages. He is expected to recover.

The fire started when the boy struck a match while drawing gasoline from the tank of his uncle's automobile. The fire resulted in damages estimated at about $1,500.

BROTHER OF HARTFORD POLICE CHIEF DROPPED DEAD

RENO, Nev., Dec. 27.—(AP)—Michael Farrell, brother of the chief of police of Hartford, Conn., dropped dead here today. He was 73 years old.

OBITUARY

Edward Motley Weld

NEW YORK, Dec. 27.—(AP)—Edward Motley Weld, former president of the New York cotton exchange, died at his home here today. He was 57 years old.

He was born at Dedham, Mass., a son of Stephen Minot and Eloise Rodman Weld. On his graduation from Harvard in 1893 he entered his father's cotton business. He later became a partner and until 1926 was associated with various companies in which his family was interested, including Weld and Neville of New York and Houston and Weld & Co. of Liverpool, Eng.

TO HELP MARCUM NURSE HIS TWO DAUGHTERS

HUNTSVILLE, Ala., Dec. 27—(AP)—A party of four, including two Boy Scouts, left here today for the top of Sharp's mountain to offer assistance to Frank Marcum in nursing his two daughters, who survived six days of wandering over snow-covered mountain trails that cost the life of their mother and an infant brother.

The two girls, Minnie, 16, and Pearl, 7, started up the mountain with their mother and the baby. Snow obliterated the trails and they lost their way. After four days of exposure Mrs. Marcum and the baby died. Minnie wrapped her mother's clothing around Pearl and plodded on for two days more—a large part of the time carrying her younger sister in her arms, before they found their father's home.

Marcum has refused hospital aid for his daughters from the county health department.

CONFLICT OF RUM RUNNERS SENDING PRICES HIGHER

BUFFALO, N. Y., Dec. 27.—(AP) — The fatal shooting of Eugene F. Downey, Jr., Christmas night by coast guardsmen has had a deterrent effect on the flow of liquor from Canada, federal authorities report.

As a result of this development and the fact that open warfare has sprung up between local rum runners and a contingent which recently arrived from Detroit to pry their unlawful occupation in Buffalo vicinity waters, ale delivered on the American shore of Lake Erie is bringing $1 more a case and $7 more a case is being received for whiskey.

The conflict between the local and the Michigan rum runners came about when the Detroiters began hiring the local talent away from several men engaged in exporting liquor from Port Colborne, Ont.

PROPOSED $400,000,000 MERGER OF THREE CAR COMPANIES

CHICAGO, Dec. 27—(AP)—Merging of Standard Steel Car company and the Osgood-Bradley Car company with Pullman, Inc., in a $400,000,000 grouping, was announced today, subject to approval of stockholders of the three corporations. The Standard and Osgood companies, with their subsidiary corporations, under the plan would be operated separately from the Pullman Car and Manufacturing company, a subsidiary of Pullman Inc., and would be acquired by stock of the parent organization.

Pullman stockholders will meet at Wilmington, Del., January 28, to vote on the proposal to issue an additional half million shares of stock and approve the projected merger.

RAIDERS GOT POOL TICKETS WHILE LOOKING FOR RUM

BRAINTREE, Mass., Dec. 27—(AP)—Two birds with one stone was the police toll in East Braintree tonight.

While raiding the place of Patsy DeLillo, where they found a still and several cases of beer, officers saw a man come up the walk with what looked like a gallon can under his arm. But it was not liquor. It was a roll of treasury balance pool tickets, series of January 1930, being carried by Walter Erickstrom, of parts unknown. The officers placed Walter in the local lockup, while Patsy will be summonsed for illegal manufacture.

DIVORCE HAS BEEN GRANTED LEONARD KIP RHINELANDER

LAS VEGAS, Nev. 27—(AP)—Leonard Kip Rhinelander, scion of a wealthy New York family, was granted a divorce decree by the district court here today from his octoroon wife, Mrs. Alice Jones Rhinelander.

The divorce was not contested, and Mrs. Rhinelander was not represented in court. Harley A. Harmon, personal counsel for Rhinelander, was the only attorney to appear at the brief hearing. Rhinelander was present when the decree was granted, but had no comment to make, other than to say that he intended to continue his residence in Las Vegas.

EARTH TREMORS FELT IN OKLAHOMA CITY

OKLAHOMA CITY, Dec. 27—(AP)—Earth tremors of sufficient intensity to cause persons to run from their homes in alarm occurred at 6:45 o'clock tonight at El Reno, Union City and Oklahoma City. So far as could be ascertained immediately, no damage was done. The three cities are not more than 40 miles distant from each other. Residents of these communities recalled that tremors had been felt 12 or 15 years ago.

REPORT OF DEATHS OF MEX. AVIATORS ERRONEOUS

MEXICO CITY, Dec. 27—(AP)—General Juan Azcarate, commander of the Mexican Army Aviation corps, and Colonel Pablo Sidar, army ace, arrived safely at Mazatlan at 12:05 p. m. today. Earlier reports that they had been killed in an airplane crash near Ixtlahuaca, state of Mexico, proved unfounded.

WILLIMANTIC

Office 824 Main Street Telephone 1131-2

BUSY SESSION OF SUPERIOR COURT HELD FRIDAY

(Special to The Bulletin.)

WILLIMANTIC, Dec. 27.—The short calendar session of the Windham county superior court held here today with Judge Edward M. Yeomans of Andover on the bench, was a busy one. Judgment by affidavit was granted in favor of George M. Coffin as receiver for the defunct First National bank of Putnam against the A. Vito Construction Corp., of Thompson. The amounts stipulated in the bill of particulars filed, were interest of $28,334.09 and principal of $74,987.76, resulting from loans and advances made by the bank while in existence, to the defendant corporation. Attorney Howard C. Bradford represented the plaintiff.

Attorney Harry Cack of Danielson presented a motion for the appointment of a state referee to make a reassessment of damages in the appeal of Feodosia Macko of Plainfield from the highway commissioner. The court granted the motion.

The case of Everett E. Beckwith of this city, versus Joseph P. Collins of Hartford, was allowed on request of counsel for the plaintiff. Owing to the absence from the state of the attorney for the defendant, the motion to set aside the verdict in the case of Edwin Sugalski, versus George Gendron, was deferred until later.

Mrs. Lillian Martin of 26 Union street was granted a decree of divorce from William Martin in the only uncontested divorce action scheduled for the day. The divorce was granted on the grounds of habitual intemperance and intolerable cruelty. They were married here, June 5, 1925, and for a time resided in Centerdale, R. I. They have one child, Richard, aged 3, who has been staying with the mother since she left her husband on May 6, 1927. Since that time, Mrs. Martin testified that she has been supporting herself and child, who is now with his grandmother in Bridgeport. Martin is a painter by occupation. Witnesses for the plaintiff were her sister, Miss Anna Boucher of this city, and Charles Chandler of Putnam.

At the close of the short calendar, the case of Chauncey E. Macfarlane, versus John T. Meikle, was taken up. The action is one in which damages of $500 are asked as the result of an automobile deal. After some of the testimony had been heard, Attorney Arthur T. Kelley, for the defendant, made a motion for a non-suit. Judge Yeomans denied the motion, however, and reserved decision. The complaint alleges that Meikle purchased a new Nash sedan from Macfarlane, Aug. 9, 1927, for $1,900. The defendant turned in a second-hand car for $400 toward the purchase price and is alleged to have agreed to convey certain property worth a similar amount to Macfarlane. The balance of the cost was paid through a finance company at the rate of $85.45 a month for 15 months, this amounting to $1,281.75, covering the finance charge of $181.75. Macfarlane was the only witness in his own behalf. He said that the defendant had refused to deed the property in question over to him.

Meikle testified that the purchase price agreed upon was $2,340 and he afterwards found out that this price had been reduced. His son, Alfred Meikle, corroborated this testimony. Court adjourned until next Tuesday morning at 10 o'clock in Putnam.

A card party to be held at the Elks home next Friday afternoon, under the auspices of the Woman's Charitable fund, is planned as an opportunity for women of the city and vicinity to give assistance in a unique and worth-while charitable endeavor. Five hundred, auction and whist will be played and a small sum will be charged for participating. The fund society is composed of 17 women who make an annual appeal to the public. The work of the society, which has been going on for 20 years, covers a wide field of a nature that is not duplicated by other agencies in the city. The fund provides help to the Red Cross and Welfare bureau and furnishes rent, milk, medical and surgical care and fuel for individuals and families. The card party will be in the luxurious foyer of the Elks home.

FUNERALS

John B. Davis

A high mass of requiem was solemnized in St. Joseph's church at 9 o'clock this morning for John Bernard Davis, who died in Hartford last Tuesday night. Rev. Henry E. Quinn was the celebrant and Mrs. Edmund R. Portelance presided at the organ. Hymns were sung by Miss L. Monica McKean. Burial was in the family plot of St. Joseph's cemetery, where a committal prayer was read by Rev. Father Quinn. The bearers were George White, Michael F. Sullivan, Leo Normandin, William Chabot, Alcide Labelle and Frank Teevan. Arrangements were in charge of Killourey Brothers.

Mrs. Beatrice J. Slater

Services for Mrs. Beatrice J. Slater were held at 2 o'clock this afternoon at the home in Eagleville with Rev. Charles G. Johnson of the South Coventry Congregational church officiating. Selections were rendered by Carl Johnson. Burial was in the Storrs cemetery, Mansfield, with the following acting as bearers: Olin Pendleton, Axel Norling, Goodman Strong and Morris Madden. The J. C. Lincoln Co. had charge of the arrangements.

A pedestrian whose name was not secured at the time, narrowly escaped being struck by a downfall of bricks that fell from a section of the chimney on the east side of the roof of the vacant four-tenement house at 966-970 Main street about 2 o'clock this afternoon. The bricks, which slid down the roof onto the front yard and sidewalk, fell within a matter of inches of the man. Building Inspector Michael J. English at once notified William Slater, caretaker of the property, which is owned by James Mercer of Providence, R. I., to have the chimney torn down to the roof level.

Bank Scaffolding Removed

The scaffolding on the Willimantic Savings Institute building was being removed this afternoon following the completion of all of the exterior stone work. The front of the adjoining store on the first floor of the building remains to be altered. Work of rebuilding the interior of the second and third floors is now underway.

Hebrews of the city and vicinity celebrated the Feast of Lights, known as Hanukkah, with services beginning at 6 o'clock this evening in the Bank street synagogue. Rabbi Max Levine officiated at this service and Rabbi M. E. Danziger conducted a service in English at 8 o'clock. Candles are kept continuously burning in Hebrew homes during the period of the feast.

SALVATION ARMY HOLDS ANNUAL XMAS PARTY

(Special to The Bulletin)

WILLIMANTIC, Dec. 27.—The annual Christmas tree party of the Salvation Army was held in the citadel at 7 o'clock this evening with a large attendance. Captain Dora Pickup and Lieutenant Marian Rose were in charge. Gifts were purchased with money secured in the Christmas kettles that have been on the streets for the past two weeks. The program carried out was as follows: Song, Sunday school; recitation, Annie Salavika; recitation, Lena Marsh; cornet solo, Alfred Pickup; sketch, Ester and Michael Salavika; recitation, Charles Smith; Christmas Story, Mrs. A. Simmons; vocal duet, John and Michael Salavika; song, Arline Wheaton and Irene Lambert; recitation, Mary Plvnick; recitation, Phyllis Willette; song, by trio, Arlina Wheaton, Irene Lambert and Bernice Brown; recitation, John Salavika; pageant, The Angel's Message to the World; song, Girl Guards; entrance of Santa Claus and distribution of gifts and candy.

Henry Inowye

The remains of Henry Inowye, aged about 50, who died at his home in Boston, Mass., Tuesday night, arrived here this afternoon for burial in Ashford, where the deceased formerly resided. Besides his wife, he leaves four daughtrs, the Misses Irene, Dorothy, Myrtl and Margie Inowye, and one son, Henry, Jr. Local arrangements were in charge of Killourey Brothers.

Mrs. Joseph Vertefeuille of Maple avenue had as dinner guests Christmas her 10 children and 18 grandchildren, coming from this city, Westerly, R. I., Thorndyke, Mass., and Hartford.

Chief of Police Thomas F. Grady today received notice from the motor vehicle department that the operator's license of Chester Gill of 168 Mansfield avenue had been returned to him.

The engagement of their daughter, Miss Nellie Alescia, to Ben Benenato, son of Mr. and Mrs. Frank Benenato of Brooklyn, N. Y., has been announced by Mr. and Mrs. Charles Alescia of Prospect street.

Ensign Charles Fenton left for Philadelphia this morning, after spending a 10-day leave with his parents, Mr. and Mrs. Horace J. Fenton, of Spring Hill. He will sail next week on the S. S. Oklahoma for southern waters.

Mrs. Harold J. Mason and son, Vernon, are holiday guests of her sister, Mrs. Clement A. Fowler, and family, in Bound Brook, N. J.

Miss Elinor Connor, niece of Mrs. T. J. Donovan, is on the bill of entertainment in a New Haven theatre this week.

Joseph Tubridy of New York city was holiday guest of his mother, Mrs. L. J. Tubridy.

Mr. and Mrs. Vivian J. Ide and daughter, Virginia, returned to their home in Norwich today, after spending Christmas with her parents, Mr. and Mrs. Stephen J. Davis, of Riverside park.

Mr. and Mrs. Frank Benenato and family of Brooklyn, N. Y., are guests of Mr. and Mrs. Charles Alescia for over New Year's.

C. C. Case and family are entertaining his mother, Mrs. Katherine C. Case, of Waterbury, who is on an extended visit.

Miss Florence E. Jones has accepted a position as substitute teacher in the town of Franklin.

Mrs. E. B. Freeman has returned from Boston, Mass., where she spent a few days with her daughter, Mrs. Harold V. Scollin, and family.

Christopher T. Abernethy of New Britain is at the home of his parents, Mr. and Mrs. Christopher Abernethy, for a two weeks' vacation.

Mrs. O. E. Smithern and son, M. M. Minor, have returned from a several days' stay in Springfield, Mass. Miss L. M. Litch returned with them for a visit. Mrs. Smithern is now confined to her bed by illness.

Mrs. Harry N. Moseley and family of Scotland have been entertaining her parents, Mr. and Mrs. Alfred H. Truell, of Enfield, N. H.

Mrs. Samuel Rosenblat of Far Rockaway, N. Y., and Albert Seigel of Yale university were among holiday guests of Mr. and Mrs. I. Hochberg.

JOSEPH KOVORICS FINED FOR TAKING HIS XMAS TREE

(Special to The Bulletin.)

WILLIMANTIC, Dec. 27.—Joseph Kovorics of Ashford has lost faith in Santa Claus. He went for a Christmas tree earlier this week and because he overlooked the fact that he was taking it from another's property without a permit, the tree cost him just $22.75. Kovorics took the tree home in his automobile and was shortly apprehended by State Policeman Emil Castagna of the Stafford Springs barracks. When charged with trespassing and theft before Justice of the Peace Clarence H. Barlow, Kovorics was fined $1 on the first count and $10 on the second, plus costs. Kovorics, who has been before the court three times in nine months, had a 30-day jail sentence hanging over him, but Justice Barlow took the Yuletide season into consideration and again suspended the jail sentence for one year. The case was prosecuted by Grand Juror Justin M. Burrill.

Stafford Springs

ROY CONNORS TAKES CHANCE—FINED AND SENT TO JAIL

(Special to The Bulletin)

STAFFORD SPRINGS, Dec. 27—Roy Connors pleaded guilty to the charges of selling intoxicating liquor and keeping with intent to sell, when arraigned before Judge Heald in the borough court Thursday afternoon. He was given twenty days in jail and fined $220, with costs of $20.40. It was Connors' second offense within three weeks. December 7th he paid a fine of $200 and costs for a similar offense. He was obliged to borrow the money at that time but has since been unable to repay the lender. He thought he would take a chance during the holidays in order that he might replenish his depleted exchequer but fate dealt harshly with him. The state police, while checking up to find some stolen goods discovered that the man who had lost the goods had been at Connors place and in their investigation secured evidence of sales of liquor by Connors. Thus far none of his friends have come to his aid and it seems probable that he will not only have to spend the twenty days in jail but that he will have to stay there long enough to work out the fine and costs, amounting to $240.40.

Ernest Pagliaro, of 32 Pine street, Mitteneague, Mass., was fined $10 and costs for speeding and $1 for not having a tail light on his car when he came through Stafford Springs on the evening of December 20th. He pleaded nolo to these charges in the borough court Friday morning.

The junior class of the high school held a hop at Warren Memorial hall Friday evening. The following committee was in charge of the affair: Janette Foster, Muriel Roberts, Sylvia LaMere, Dorothy Hodgson, Clara Hajosy, Cyril Bradway and William Prucker. From 8 to 9 a concert was given by the Peerless orchestra of Willimantic and from 9 to 1 dancing was enjoyed. Principal and Mrs. Earl M. Witt, Mr. and Mrs. Charles B. Pinney and Mr. and Mrs. Adelbert Squire were the reception committee.

Mr. and Mrs. Henry Harris and family of Elmhurst, L. I., were recent visitors with local friends.

Mr. and Mrs. Everett Hutchinson and family have returned to their home on High street after spending a few days with Springfield relatives.

James Ward of Rockville, formerly employed at the Louis Diner has purchased the business of George Bokis.

Miss Faith Holmes was a recent visitor with Hartford friends.

Miss Lillian Benton of Vernon has returned, after spending a few days with Mr. and Mrs. William Benton.

Miss Mary Frazier of West Stafford has been spending several days with Boston relatives.

Richard Schofield of Monson, Mass., has been spending a few days with Mr. and Mrs. Howard Schofield, at the Stafford Springs hotel.

Mr. and Mrs. Harold Ensminger, Mr. and Mrs. Arthur Chandler and family and William Chandler of Kensington were recent visitors of Mr. and Mrs. Jesse Matthews in Hydeville.

Miss Maude Cummiskey of New York spent Christmas day with her parents Mr. and Mrs. John Cummiskey.

Joseph Allard of New York has been spending a few days at his home.

Miss Dorothy Hodgson, of Willington is at her home for several days.

COLCHESTER

Dr. Albert L. Schuyler and John M. Riley, of Colchester, and Edward Jones and William Thomas Currry, of Lebanon, atterded the Past Masters' association meeting of the eighth Masonic district, held at Mt. Vernon lodge rooms in Jewett City, Friday evening.

John and Herman Conrad and party of friends were fishing at several of the ponds about the village Christmas day, returning with a large string of pickerel, several of which weighed 4 pounds each.

Mrs. Jean Van Dolan and son Arthur, of Paterson, N. J., are staying during the holidays with friends, Charles B. Loomis and Joseph J. Magrath in Westchester center.

Harold H. Bailey was a business visitor in New London, Friday.

Miss Harriet Howland, student at the Academy of the Holy Family, Baltic, is spending the vacation period with her parents, Dr and Mrs. Edward J. Hewland.

Wooster lodge, No. 10, A. F. and A. M. held a well attended special meeting in the lodge rooms Thursday evening, after which a banquet was held in the remodeled old town hall. The affair was in honor of the guest of the evening, General Morris B. Payne of New London, district deputy of the 8th Masonic district.

Miss Margaret F. Bunyan, of Evanston, Ill., is visiting over New Year's with her parents, Mr. and Mrs. Edward T. Bunyan.

The members of the Baptist church are to have their annual Xmas tree party in the parlors of the church this (Saturday) evening.

The Student association of Bacon academy held a dance in the new Day hall Thursday evening, in honor of the many alumni spending the holidays at home. The patrons and patroneases for the event were: Principal and Mrs. John W. Goodrich, Dr. and Mrs. A. L. Stebbins, Judge and Mrs. John Condren. Music for dancing was furnished by the Academy orchestra. The affair proved so successful that plans are being made to hold a similar alumni dance and social gathering during the Christmas vacation in future years.

Bacon academy alumni basketball team is to play the fast Bacon academy team this (Saturday) evening. The expected players for the alumni are: Harry Deitch, Meyer Deitch, Morris and Jack Broder, Peter Gyome, Robert Fedus, John Hurin, Nathan Levine and Louis Minsk. Several of these are playing on college teams and the alumni hope to make an unusually good showing against the Bacon team.

Coach Goodrich of the Bacon team will use men from both of his teams, the members of the "Orange" team being: Gregory and O. Horwitz, forwards; Falk, center, and Strick and Levine, guards. The "Gray" team comprises Jaffe and Stebbins, guards; Prokopchuck, D. Horwitz and Wallach, forwards, and Kopp, center.

WARRENVILLE

Mr. and Mrs. John Arnold's little daughter, born at Johnson Memorial hospital, Stafford Springs, has been named Carroll. Mrs. Arnold is staying with his son and his family.

Albert Zeller of Windsor is home for two weeks' vacation.

Mr. and Mrs. Paul Whitehouse entertained Mr. and Mrs. Raymond Whitehouse, of Dorchester, Mass., several days last week.

Mrs. Robert Balch had a Christmas party at the Warrenville school house Friday afternoon. The program consisted of songs, recitations and a playlet, "Santa the Third." Miss Emily Vostinak was Santa; Frederick Verney, Santa the Third; Miss Gladys Bassett, Miss Sniffers; Charles Havelika, the Wooden Soldier; John Bolog, Sailor; Elizabeth Metsac, Rag Doll; and Lovilla Zeller, "Jacko," Jack-in-the Box. The Christmas tree was prettily decorated. Refreshments of cake, ice cream, popcorn balls and candy were served.

Mrs. Josephine Brow, of Windsor, is spending the holidays with Mr. and Mrs. Walter Brown.

Twelve members of the Dramatic club met at the home of Mr. and Mrs. Clarence Buck Saturday afternoon.

Rev. E. B. Verney preached a Christmas sermon Sunday morning, emphasizing the fact of salvation. He used the text "God so loved the world that He gave His only Begotten Son."

The Bible school had its Christmas concert at the Baptist church Monday night. The program follows: Hymn, "Hark, the Herald Angels Sing!" responsive reading; exercise, "Christmas," Lois Arnold, Holly Zeller, Eleanor Arnold, Marjorie Whitehouse, Harvey Buck, Reynolds Gardner, Shirley Gardner, Irene Green; recitations, "Say It With Flowers," Bessie Cushman; recitation, John Arnold; exercise, "Christmas Candles," Marjorie Whitehouse, Holly Zeller, Priscilla and Kate Buck; recitations, "Christmas Addition," Frederick Verney; "In the Light of the Star," Clarence Buck; short address by Rev. Eliot Verney; exercise, "Crown Him," Frederick Verney, Priscilla Buck and Kate Buck. The Bible school gave boxes of candy and oranges and Mrs. Arvidson presented the children home-made lolly-pops; benediction. About 50 people attended. The tree was prettily decorated by a committee headed by Barbara Buck and Lawrence Cushman.

YANTIC

SON IN MIAMI CALLS UP PARENTS ON CHRISTMAS EVE.

Theodore Garceau of Miami, Fla., son of Mr. and Mrs. Felix Garceau of Yantic flats, called his parents by telephone Christmas eve to wish them a merry Christmas. The conversation lasted five minutes and the reception was perfect.

Mr. and Mrs. William Belowitz and children, Mary, Sadie and John, spent Christmas in Hanover, guests of Mr. and Mrs. A. Zukowski, where there was a dinner party of 30.

Since the closing of the American Woolen company's mill here the canal has frozen solid and skating is enjoyed from early morning until late at night. Bonfires are built in the evening to keep fingers warm and these make a pleasing sight.

THE PORTEOUS & MITCHELL CO.

BOOKS — GAMES — TOYS GREATLY REDUCED

All Books, Games, Toys, etc., grouped on Special Tables at Special Prices for quick clearance.

Unusual Values in Ready-to-Wear

Christmas is now over — January, the inventory month of most business, is just ahead—Ready-to-wear Surplus must be reduced—the unusual values offered for Saturday furnish an excellent opportunity to secure high grade, dependable clothing and garments for the miss—matron—man and boy at genuine reductions from our regular low prices.

Boys' Clothing Furnishings

— at —

Clear-Away Prices

Overcoats

Sizes	Were	Now
3 to 8	$5.00	$3.85
3 to 7	8.50	$6.50
12 to 18	14.50	10.50

4-Pc. Suits

Sizes	Were	Now
10 to 17	$17.50	$12.50
8 to 16	$16.50	$13.50
15 to 18	$22.50	$18.50

Furnishings

$1.50 Chinchilla Coats	95c
Tim's Muffler Caps	$1.50
Tim's Parade Caps	$1.00
$3.00 Lumber Jacks	$2.49
$7.50 Lumber Jacks	$6.00
$5.00 Raynster Coats	$3.95

Holiday Jewelry Reduced

Our entire stock of Holiday Jewelry at Special Prices for quick clearance.

Saturday Specials

Silk and Velour

Pillows

$2.50

Regular $3.75 and $5.00 grades

Drapery Damask

$1.39 yard

Selling Formerly at $2.00 and $2.50 yard

Smart patterns in stripes and all over designs.

Lamps

½ Price

at $15.00

Regular Value $30.00

Includes our entire stock of Bridge and Table Lamps retailing formerly at $30.00 each.

At $10.00

This group comprises Floor and Bridge Lamps formerly selling at $18.00 each.

$5.00 Bridge and Floor Lamps ..... 2 for **$5.00**

$5.00 Vanity Lamps **$2.98**

Our Men's Store Offers Many Money-saving Opportunities

$24.50 Overcoats $19.50

This group represents the smaller sizes, Double-breasted, warm and comfortable, in dark grey and brown mixtures.

$29.50 Overcoats $24.50

Blue Chinchilla Overcoats that have proven so popular, also includes dark oxford mixtures, Double-breasted styles, finely tailored.

$37.50 Overcoats $29.50

In this group you will find the season's smartest overcoats — Blues, greys and browns, expertly tailored and finished.

$44.50 Overcoats $37.50

This group represents the finest makes, "Jason Fleece," etc. Browns, Blues and Oxfords. Single, Raglan and double-breasted models.

$24.50 Suits $19.50

Worsted Suits with extra trousers, two and three-button Coats in regular and stout sizes.

$29.50 Suits $24.50

Young men and older men's models with extra pair trousers, dark shades, Browns, blue and grey mixtures.

$37.50 Suits $29.50

A large selection from which to choose. Regular and stout sizes. In brown stripes, grey and blue mixtures. Extra pair trousers.

$44.50 Suits $37.50

This group includes all our better suits by the best makers, all worsted, perfect in tailoring and finish, all with extra pair trousers.

AFTER CHRISTMAS CLEARANCE OF MUSSED HANDKERCHIEFS

Hundreds of Handkerchiefs — Men's, Women's and Children's, slightly mussed in handling and display.

All at Special Prices

Saturday Specials

Embroidered Pillow Cases

$1.95 pair

Reg. Values $2.50 to $3.50 pair

One lot high grade embroidered Pillow Cases — Closing Price, while quantity lasts, $1.95 pair.

All Holiday Sets

20% Off

Such as Bath Sets, Towel Sets, Linen Sets, Bridge Sets—some Bed Sets—all less 20 per cent.

70x80 Part Wool

Plaid Blankets

$3.98 pair

Regular $6.98 grade

All Satteen bound, lovely color assortment.

EXTRAORDINARY SATURDAY SPECIAL

70x80

(Note Large Size)

Plaid Blankets

79c each

Regular $1.25 grade

Wonderfully fleecy and warm, in splendid assortment of colorings.

NOW IN PROGRESS—

Annual Clearance of Women's and Misses' Coats, Dresses and Furs

Fur Coats

at Clearance Prices

WOMEN'S and MISSES' COATS

At reductions that mean immense savings. Beautiful materials, all fur trimmed, excellent workmanship throughout. Colors—Black, Brown, Green and Wine. Regular and ½ sizes.

Group 1— were $25.00 — Now	$19.95
Group 2— were $45.00—Now	$27.95
Group 3— were $59.50—Now	$37.95
Group 4— were $89.50—Now	$69.50
Group 5— were $95.00—Now	$79.50

WOMEN'S and MISSES' DRESSES

Includes Flat Crepes, Velvets, Woolens and Tweeds in popular models and styles. Good assortment of sizes.

Group 1— were $10.00—Now	$7.95
Group 2— were $16.50—Now	$12.95
Group 3— were $29.50—Now	$19.95

Clearance of Women's and Misses Undergarments

Crepe-de-Chine Underwear

A splendid assortment of dainty styles in tailored and lace trimmed models. Colors—Pink, Honey, White, etc.

Undies Step-ins	*Bloomers Gowns*	*Slips Pajamas*
Formerly $1.25 — At **95c**	Formerly $3.98 — At **$3.49**	
Formerly $1.98 — At **$1.79**	Formerly $4.98 — At **$4.29**	
Formerly $2.98 — At **$2.69**	Formerly $5.98 — At **$5.29**	
Formerly $3.50 — At **$2.89**	Formerly $6.98 — At **$6.29**	

Vanity Fair Glove Silk Undies at Clearance Prices

VANITY FAIR VESTS

Formerly, regular sizes $2.00—Clearance price **$1.79**

Formerly, extra sizes $2.50—Clearance price **$2.29**

VANITY FAIR BLOOMERS

Formerly, regular sizes $3.00—Clearance price **$2.69**

Formerly, extra sizes $3.50—Clearance price **$2.90**

AT GREATLY REDUCED PRICES

Odd lot of "Vanity Fair" Panties and Union Suits

Cotton Crepe and Muslin Gowns, Bloomers, etc.

Formerly 50c — at 39c	Formerly $1.50 — at $1.29
Formerly 79c — at 65c	Formerly $2.00 — at $1.39
Formerly 89c — at 75c	Formerly $2.25 — at $1.89
Formerly $1.25 — at 95c	

DANIELSON

GREEN ARRESTED, CHARGED WITH ENTERING UNCLE'S HOME

(Special to The Bulletin)

DANIELSON, Dec. 27.—Marmaduke Green, 20, who has been living at Seekonk, R. I., was being held at the state police barracks on North Main street this afternoon, awaiting presentation in a justice's court in the town of Thompson, to answer to a charge of breaking and entering. Green was picked up by Providence police and today was returned here in custody of State Officer Royal V. Scranton.

It will be charged in court that the prisoner, during the course of last Monday night, entered the home of his uncle, Cleon Green, in the town of Thompson, and stole a valuable violin and some jewelry. It will be further charged that he gained entrance by using a ladder to climb to the second story of the home and that he entered by a window. At the time, residents of the household were asleep. It is alleged that Green is familiar with the interior of the house. Another count against him will charge that he also broke into a cottage near Quadic pond and stole a victrola.

Green pawned the violin and jewelry in Providence. These articles have been recovered. The victrola is held in Providence to be returned later.

A death at the home in Wauregan during the very early hours of this morning, was that of Louis Levesque, four-year-old son of Mr. and Mrs. Joseph Levesque. The child, born in Canada, had been ill with pneumonia.

CITIZENS FAVOR LOCAL PEOPLE TO REVALUE PROPERTY

(Special to The Bulletin)

DANIELSON, Dec. 27—From some discussion heard today, it would appear that the prospect is for action relative to the general revaluation of property within the town of Killingly to be deferred until action providing for it is taken at the adjourned annual town meeting in March. There is considerable difference of opinion as to whether the revaluation should be made by local residents or by some concern making a specialty of this work, but majority opinion appears to favor local people to do the work, which is obligatory on the town.

Tri-Y Holds Xmas Party

Last evening at her home on Main street, Miss Marjorie I. Gaffney, leader of the Tri-Y group had the members at her home for a Christmas party, which was a delightful affair. A buffet lunch was served and there were diversions to keep everyone interested and in gala mood throughout the entire evening. Eleven new members were initiated, bringing the total up to 26. The new members are: Mabel Richardson, Marion Richardson, Isabel Abbott, Eunice Brown, Helen Schroll, Gertrude Schroll, Anna Conklin, Madelyn Fournier, Marjorie Mellor, Jeanette Grenon and Ruth Albro, all girls of high school age. The advisors of the group that will serve during the coming year are, Miss Cora Browne, Miss Mildred Tillinghast and Miss Marion Pellett.

Killingly Textile Corp. Formed

Announcement is made of the incorporation of the Killingly Textile company, authorized under its articles of incorporation to manufacture textiles, doing dyeing and finishing and to conduct other allied or incidental operations. The incorporators of the concern are Herbert H. Pepler, Harold Roberts, G. Reno Caron and Harold Rapp. No announcement is made as to the plans for operation.

LOCAL ODD FELLOWS HAVE ELECTION OF OFFICERS

(Special to The Bulletin)

DANIELSON, Dec. 27.— Last evening at a meeting in Odd Fellows' hall, Harmony court, No. 12, Order of Amaranth, this being the annual meeting, officers were elected for the ensuing year. The meeting was preceded by a basket lunch and Christmas tree. The new officers are: royal matron, Estelle W. Parkhurst; royal patron, Arthur W. Metcalf; associated matron, Norma D. Playdon; associate patron, Sabin L. Sayles; secretary, Cora M. Logee; treasurer, Annie E. Anderson; conductress, Effie S. Burdick; associate conductress, Catherine K. Bard; trustee for three years, Annie B. Knox. The installation will be at the next meeting on Jan. 23. The installing officer will be the retiring royal patron, Sidney W. Bard. Mrs. Annie B. Knox, retiring royal matron, will be marshal, and Past Royal Matron Mrs. Ethel G. Ingalls will perform the coronation ceremony.

Cobb To Have Spirited Defense

There is the prospect of a spirited defense for James Cobb, Yantic, charged with kidnapping Miss Katherine Lasch of Danielson and Norwich, when the case comes up for a hearing. Attorney Irving H. Miron of Putnam, retained as counsel by Cobb, has been spending considerable time investigating the incident and others leading up to it. The hearing is fixed for Jan. 6, in the Killingly town court. Meanwhile Cobb is held at Brooklyn jail in default of bonds of $10,000.

Many Plan For New Year's Eve

The number of plans for observances of one kind or another that have been formulated indicate that there is to be a lively New Year's eve in Danielson. In addition to dinner-dance parties that will attract local people, there are to be dances, starting about midnight and many home gatherings to watch the old year out and the new year in.

Civil War Veteran Recovering

Rowland T. James was reported to be resting comfortably at his home on Oak street today and no serious injury is apparent as the result of his falling down stairs on Christmas day. Mr. James, 92 years of age, is a veteran of the Civil war.

Veteran members of the New England Order of Protection here have been advised that a considerable advance in their monthly assessments is imminent and it is a matter of considerable discussion among them.

Hundreds of new Christmas club accounts have been opened at Danielson banks for the year 1930, seemingly insuring the release of another flood of money for holiday shopping in early December of next year.

Next Wednesday—New Year's day— business again will be generally suspended in Danielson. Manufacturing plants will be closed and the post office will be on a holiday schedule.

Numbers of the many local members of Putnam lodge of Elks will be in Putnam next Tuesday evening for the annual New Year's eve party, for which an interesting program has been arranged.

A committee, representing the Danielson Federation of Churches, met this afternoon to arrange plans for the Watch Night service to be held New Year's eve at the Westfield Congregational church.

Jerome C. Beausoliel, of New Bedford, is visiting for a few days with friends in Danielson and vicinity.

Thawing weather today removed from streets and highways much of the coating of ice and sleet that has made travelling more or less hazardous the past few days.

A few persons, representing various communities in this section, are going to Canada for the New Year's season, in almost every instance to visit with relatives.

As the final week end of 1929 approaches, reports from bankers in Danielson are to the effect that a year has been a very successful one for all three institutions.

Mr. and Mrs. Elmer Brindamour, owners and operators of Kum-Along-Inn on the West Side, have under consideration the construction of another similar dance hall at a city in Ohio. The matter is now being investigated, as to its being a good proposition.

This evening, at 7:30, the church school and Christmas tree party of St. Alban's church was held at the Parish house. Parents of the young people, other parishioners and friends were among those attending.

Peter Bertin graduate of Killingly high school last June, is visiting with his parents, Mr. and Mrs. Peter Bertin of Winter street, in his holiday recess from University of Pittsburgh.

The Girls' Friendly society of St. Alban's church will meet Monday evening at the Parish house.

Dr. and Mrs. Robert Souther, residents of the town of Brooklyn, are to come to Danielson to make their home.

Sportsmen are reminded that hunting and fishing licenses expire Dec. 31. Renewals for 1930 are being obtained from Town Clerk Frank T. Preston.

Mrs. Flora L. Barnett, of North Main street, has gone to North Andover, Mass., to remain for a time.

PUTNAM

NO SUCCESSOR TO MRS. PARKS HAS BEEN YET NAMED

(Special to The Bulletin)

PUTNAM, Dec. 27—County Commissioner Arthur C. Keith, when interviewed this afternoon, said that no appointment of a matron to succeed the late Mrs. Addie E. Parks as head of the Windham County Temporary home for children in the Sawyer district has been made, thereby putting to an end all rumors purporting that a new superintendent had been named by the commission.

Mr. Keith asserted that the commission is receiving numerous applications from parties seeking to obtain the position and added that several days will elapse before the three commissioners with the aid of a member of the state board of charities will have completed their investigation of the qualifications of the various applicants. Presently, the home is being supervised by an assistant matron who is being ably assisted with her duties by Mrs. John Cronin, a niece of the late Mrs. Parks.

The sum of $2,089.23 constituting a tax refund for the fiscal year 1921 has ben awarded the First National bank the city's defunct banking institution which closed its doors in 1924. The refund represented income tax collected through an error or collected illegally by the federal government. Payment has ben made to George M. Coffin, receiver of the bank.

Since the bank closed five years ago Receiver Coffin has paid dividends of 80 per cent to the creditors. The receiver is presently making an effort to gather in as much of the outstanding assets of the bank as possible in order to make a final dividend payment. While Mr. Coffin, through the press, has assured creditors that another dividend will be paid before the period of receivership terminates he has declined to state the basis of percentage upon which it will be made.

CONDITION OF SHEFFLER CHILDREN IMPROVE

(Special to The Bulletin)

PUTNAM, Dec. 27—Miss Nellie Bloxham, superintendent of the Day Kimball hospital, today stated that the condition of Francis Sheffler, 3 year old Webster youth, seriously injured Sunday evening in an auto crash was considerably improved. Francis, until this morning, had been unconscious since the hour of the accident six days ago. A favorable crisis was reached at an early hour today when the boy slowly began to regain his senses. Miss Bloxham said that physicians extend hope for his complete recovery. His brother Bernard, aged 7 was also improve today. He is suffering from compound fractures of both legs. Bones in the left leg are splintered above the knee and the right limb is fractured below the knee joint.

Victor, two months old son of Mr. and Mrs. Frank Sprewakowski of Grosvenordale died yesterday after a brief illness.

George Bellerose

George Bellefose, 58, of Lee street, died at his home this morning following a brief illness. Mr. Bellerose had lived in Putnam for a number of years and possessed a wide circle of friends and acquaintances who learned of his passing with regret today. He was born in Canada, but had made his residence here for many years. Mr. Bellerose was a member of St. Mary's church and was affiliated with a number of local fraternal and French societies. He is survived by his wife and two sons, Armand and Clarence.

A thaw set in today giving hope that ice-coated streets would be stripped of their dangerous coating. At nine o'clock the temperature was 12 degrees higher than yesterday at the same hour and the mercury, then at 45, was continuing to rise.

James "Jimmy" Kildea known throughout the city as "Jimmy Warren" was affectionately remembered by Kris Kringle during his recent visit to this city. On Christmas morning Jimmy received from the board of selectmen, in whose care he has been for several years, a brand new suit of blue, fit to place before a king, (at least a 20th century king) a new overcoat, a pair of shoes, the type a policeman wears to relieve tired feet, and last but not least a pocketful of cigars. At an early hour Christmas day Jimmy prodded down the city's principal thoroughfare extolling his appreciation to his scores of friends and acquaintances. Jimmy's only phrase of delight was, "There is a Santa Claus."

OBITUARY

Mrs. Alfred Desautels

Mrs. Alfred Desautels, 21, of North Grosvernordale died Thursday morning following a protracted illness. Mrs. Desautels born in Thompson lived there most of her life. She is survived by her parents, Mr. and Mrs. Joseph Pelliter, and her husband, Alfred Desautels, all of whom reside in North Grosvenordale.

Mrs. John Fortney

Mrs. Mathilda Fortney, 45, for many years a resident of this city died this morning at her home on High street after a brief illness. Mrs. Fortney is the widow of John Fortney who died here a few years ago. She is a native of Canada, but has lived in Putnam the greater part of her life. She is survived by a daughter, Mrs. Raymond McNally and two sons, Wilfred and Clarence, all of Putnam.

Mrs. George Arnold

A death in Thompson today was that of Mrs. Ellen Arnold, 64, widow of George Arnold, for many years a resident of that town. Mrs. Arnold was a native of this city. Mrs. Arnold until her recent illness was an active member of the Methodist church of this city. She made her home on Thompson avenue a short distance beyond the Putnam-Thompson town line. Surviving her is one son and two brothers.

Miss Elsie Gallant of Church street, a law student, was in Hartford today where she took examinations for admittance to the state bar association.

Superior Court to Meet Dec. 31

The December session of superior court will re-convene in this city on Tuesday, December 31, according to an announcement made today by Clerk Curtis N. Dean. Important among the list of cases slated to go to trial is the divorce action of Mrs. Daisy Bosworth of Pomfret against her husband, Burton D. Bosworth, also of that town. Mrs. Bosworth is claiming a huge alimony settlement which her estranged husband is contesting. The case has been pending for several weeks and has been postponed on several occasions at the request of the attorneys figuring in the case. Only two other cases are numbered to go to trial on this date. Judge Edward M. Yeomans of Danbury will be the presiding magistrate.

Only one case, that of a juvenile nature was entered on the "blotter" at the police station today. The charge preferred against the youth was breaking and entering. Acting Captain of Police George H. Liard said this afternoon that an investigation of the complaint has resulted in the arrest of the boy responsible, who has been committed to the care of Probation Officer Peter A. Gardner.

Attorney Irving H. Miron of Main street was in Boston today.

Franklin Perry of Hartford visited his mother, Mrs. Edith Perry, of Grove street today.

Veteran Newspaperman Improved

George L. Padgett, former editor of the Windham County Observer, who resigned his position last summer because of impaired health has improved considerably since he began his long rest and was seen today for the first time since retirement, visiting old friends and acquaintances with whom he was associated during his long and brilliant career as a newspaperman.

DAYVILLE

Mr. and Mrs. Louis Kohler, of New Jersey, spent Christmas with Mr. and Mrs. Daniel Weaver.

Armand Heneault and daughter, Rose, and Frances Swainson attended the annual Christmas party at the Snake Meadow club, Sunday night. A turkey supper was served.

Mr. and Mrs. N. Lorne Greig entertained as Christmas guests, Mrs. Angus Park, Mr. and Mrs. William G. Park and son, Billy, of Hanover, and Mr. and Mrs. Francis G. Way and family, of East Glastonbury.

Richard Lehrer, of Boston, spent the holiday with relatives here.

Miss Evelyn Miller, R. N., of Boston, spent Christmas with her parents, Mr. and Mrs. Joseph Miller.

Armand Heneault and family spent Christmas with relatives in Woonsocket.

Christmas guests at the Nicholson home were Mr. and Mrs. Hugh Nicholson, of East Glastonbury; Mrs. Barbara Blake and family, and Mr. and Mrs. George MacConnell and daughter, of New York.

When the annual meeting of the Woman's Missionary society is held at the home of Mrs. William Douglas, Thursday, Jan. 2, the study period will be in charge of Miss Cora Cogswell.

Miss Anna Heneault, R. N., of Hartford, spent Christmas eve at home.

Mr. and Mrs. Fred L. Miller, of Portland, spent Christmas with Mrs. Fred Burnett.

A post-Christmas service will be held at the Congregational church Sunday morning. The pastor's theme will be "Protecting the Infant Christ." Announcement is to be made of the New Year's party.

CENTRAL VILLAGE

Miss Florence Angell, of Elliott, is visiting her grandparents, Mr. and Mrs. William Elliott.

Foster Burgess, of Norwich, called on local friends Thursday.

Mr. and Mrs. Alfred Laflame and children and James Laflame, of Montville, have been visitors with Mrs. Laflame's uncle, George Winsor.

Mrs. Cora Day is staying in Boston and vicinity for several days, to be near her daughter, Norma, who is in the hospital. Miss Arlene Potvin has charge of her business here during her absence.

Mrs. Rae Wood and daughter, Gloria, of Danielson, were visitors Thursday with Mrs. Wood's aunt, Mrs. James Gardner.

Miss Eunice Cook, student nurse at Lawrence-Memorial hospital, New London, made a brief visit with her parents, Mr. and Mrs. Fred Cook, Thursday.

Mr. and Mrs. Stuart Ellsworth attended a party Christmas eve in Danielson at the home of Mr. and Mrs. William Litch.

Protection lodge of Odd Fellows met at Odd Fellows hall Thursday evening. The following officers were elected: Noble grand, Cecil Butler; vice-noble grand, Fred Lyons; secretary, Everett Dawley; treasurer, Alfred Ashley; trustee for three years, Edward Tillinghast; committees have been appointed by Protection lodge and Central Rebekah lodge to arrange for a joint and public installation some time in January.

Patrick Loughran has gone to Moosup to make his home with his son, Henry Loughran, who recently moved there.

Elwood Byles has been in Putnam, where Mrs. Byles is ill at the home of relatives. She is showing some improvement in health, but is unable to walk yet.

Dr. Karl Phillips, of Putnam, was a business visitor here Thursday.

Miss Lucy Lafrance, who is employed in Providence, has been at her home for a short stay.

Everett Dawson has visited his wife in Pawtucket, finding that she is improving steadily and will soon be able to return to her home.

NO. GROSVENORDALE

Rev. William Gusler spent Christmas with his family in Wickford.

Leon Baker, formerly of this town, spent Christmas with his father, Joseph Baker.

Knute Johnson, of Newark, N. J., and Leonard Johnson, of New York, spent Christmas with Mr. and Mrs. C. Johnson.

Mr. and Mrs. David Derosier and son spent the holiday in Plainfield with friends.

Mr. and Mrs. Stanley Johnson and family, of Worcester, spent the holiday with Mr. and Mrs. C. Johnson.

Miss Beatrice Johnson is in Fall River this week, visiting Miss Myrtle Strait, formerly of this town.

Miss Lois Strait, formerly of this town, is a guest of Mr. and Mrs. Floyd Potter.

Mr. and Mrs. Arthur Sarazen were guests of Mr. and Mrs. Philip Croteau on Christmas day.

Reynold Peterson, of Boston, spent the holiday with his father, Patrick Peterson.

Mr. and Mrs. Boehm, of Pawtucket, were guests of Mr. and Mrs. Emil Johnson for Christmas.

JEWETT CITY

MEMBER STONINGTON LODGE HEADS PAST MASTERS' ASS'N

(Special to The Bulletin)

JEWETT CITY, Dec. 27— The Actual Past Masters' association, A. F. and A. M., of the eighth Masonic district, George H. Prior, president, held its twenty-second annual meeting in the Masonic lodge rooms Friday evening, as the guest of Mt. Vernon, No. 75, Walter A. Field, master. Dinner was served by the Ladies' Aid society of the Baptist church, the menu including fruit cup, roast native turkey with dressing, brown gravy, mashed potato, mashed turnip, celery, rolls, cranberry sauce, ice cream, cake a la Mt. Vernon, coffee. Present were seventy past masters from New London county. The officers elected are: President, Tom R. Mathieson, Asylum lodge, No. 57, of Stonington; vice president, Robert D. Vennard, Pawcatuck lodge, No. 90; treasurer, Albert S. Comstock, St. James lodge, No. 23; Norwich, secretary, C. R. Darrow, Bay View lodge, No. 120, Niantic. The past masters of Mt. Vernon lodge, No. 75, present were Walter A. Field, worshipful master; Raymond F. Cheney, Benjamin R. Gardner, Norman B. Parkhurst, Lawrence G. Drescher, Clarence E. Whitaker, Harold R. Field, Arthur M. Brown, Edwin M. Gray, Fred L. Kanahan, George H. Jennings, Wallace H. Payne, Edward F. Blake and George H. Prior.

Make a weekly deposit in our 1930 Christmas club and you will have a fund next year that will surprise you. Interest paid on accounts kept up to date. Jewett City Savings bank.—adv.

The committee in charge of the Masonic supper, Friday evening, was: Miss Alice A. Brown, Mrs. Ruth Hewlitt, Mrs. William Perry, Mrs. Thomas Brown, Mrs. Francis Campbell, Mrs. John T. Barry, was in charge of serving. The waitresses were: Mrs. Fred H. Gilbert, Mrs. Earl E. Gilbert, Mrs. Leonard McBroome, Mrs. John Davis, Mrs. Elmer Tarbox, Mrs. B. R. Gardner, Mrs. R. A. Wilbur, Mrs. S. Paquette, and Misses Priscilla Scates, Beatrice Cathcart, Ruth Cathcart, Verna Tarbox, Ellen Prior, Emma Dearnley, Mrs. John MacLean.

Big sale at Zeezer's store on Walkmore shoes. Ball-band overshoes, $5 and $6 grade at $3.98; $2.50 and $3 grade overshoes at $1.98; also children's shoes and overshoes sold at big reduction. Trade at our store and save. —adv.

Mr. and Mrs. Levi Dugas were in Putnam Thursday to attend the funeral of Captain of Police William J. Jarvis, Mrs. Dugas is a cousin of the late officer.

Finn's tonight, mat. 2:30; all-talking picture, The Great Divide, with Dorothy Mackaill and Creighton Hale.—adv.

Mr. and Mrs. E. M. Gray entertained a family party of 21 at a Christmas dinner and tree. The guests included: Mr. and Mrs. Lewis H. Gray, of Waterford; Mrs. Esther Langbehn and son, Heman, of Norwich; Mr. and Mrs. Lewis Hewlitt, Edwin and Lois Hewlitt; Mr. and Mrs. Herbert E. Gray and son, Herbert, Jr.; Mr. and Mrs. Thomas Gray, Mr. and Mrs. Adelbert A. Babcock, Mr. and Mrs. Walter C. Gray and son, Arvine; Miss Ruby A. Gray, Arthur Gray, Miss Ruby C. Thornton, all of Jewett City.

Finn's Sunday, 7 and 8:45; all-talking picture, with Will Rogers, in They Had to See Parrots.—adv.

A largely attended meeting of Pachaug Community club was held Thursday evening at Pachaug Grange hall. The program proved exceptionally pleasing. Community songs were followed by selections by the club orchestra, Russell Brand, Mrs. Ed. Lewis and Mary and Clayton Lewis. Miss Minda Morgan gave a reading, followed by a sketch, Geography Lessons, by Mary, Clayton and Reginald Lewis and Stella and Marion Brand. Then followed a banjo solo, Russell Brand; sketch, Making Cookies, by Florence Brand and Russell Lewis. An attractive number by Mary Lewis and Mr. Brand was a harmonica and Jew's harp duet. Piano solo, Ruth Holmes; the program closing with community singing. A dance followed with Prof. Moses Pepin, prompter. The lunch was sandwiches, cake and coffee. The committee of arrangements for the January gathering is Everett Thornton, Mr. and Mrs. Merton H. Bartlett, W. C. Terry, George Frink and Mr. and Mrs. A. W. Park.

STONINGTON

MISS MILLER FROM SCOTLAND BRIDE OF JAMES G. GOLDIE

Miss Chrissie Miller, daughter of Mr. and Mrs. James Miller, of Carnock Crescent, Barrhead, Scotland, and James Gorham Goldie, of Scotland, were united in marriage Christmas day at the home of the bride's uncle, Walter Anderson, by Rev. Dwight C. Stone, of Hanover. The bride, who arrived from Scotland a week ago for the ceremony, was attended by Miss Mary Isabelle Gorham Ferguson, of Bridgeport, as maid of honor; the bridesmaid was Miss Isabella Gorham. The ushers were William Clark, of Newark, and Lawrence Humphreys, of Meriden. The bride was attired in a gown of ivory georgette with silver trimmings and carried roses and lilies of the valley. She was given in marriage by her uncle, Walter Anderson. Following a wedding trip, Mr. and Mrs. Goldie will reside in Cleveland, Ohio, where Mr. Goldie is chief instructor in the Cleveland Trade school.

Mr. and Mrs. Andrew McGowan, of Hartford, were holiday visitors with relatives here.

Miss Catherine Levens, R. N., of Brooklyn, N. Y., is visiting her parents on Church street.

Stonington Girl Scouts visited the homes of shut-ins Christmas eve and sang a number of carols.

The prayer meeting of the Second Congregational church was held Thursday evening. Rev. Haberlin's subject was taken from the eighth chapter of Mark.

Stonington Engine Co. No. 1 was called Thursday morning at 9:15 to a chimney fire in the residence of Calvin Lee, of Wequetequock.

Mr. and Mrs. Edward Johnson and family were guests of Charles Johnson, of Woodstock, Christmas day.

Byron Wilcox, of Philadelphia, visited his parents, Judge and Mrs. William A. Wilcox, over the holiday.

Mrs. Lena Wheeler and two grandchildren, of Harborside, spent Christmas as the guests of Raymond Wheeler, Westerly.

Miss Ruth Farnan, of New York, is visiting her mother here for a few days.

In the gay nineties when every well-regulated family had a foot-power jig saw to turn out gimcracks for the parlor, William B. Bonney, of Hartford, Conn., started work on a locomotove clock and finished it three years later. The piece is made of white holly, 3-16 of an inch thick and stands one foot high. The running gear consists of a special eight-day clock in the cab and when the hands point the hour, the locomotive wheels turn for the duration of sixteen seconds. It is still in excellent condition, keeps good time and functions smoothly.—Boston Globe.

WESTERLY

CHRISTMAS PARTY HELD BY PUB. SERVICE EMPLOYES

The second annual Christmas festival of the 200 employes of the South County Public Service Co. and their families was held Friday evening in Morrone-Castagna hall. There was a Christmas tree from which gifts were distributed to nearly a hundred children and and candy and oranges to the grown-ups.

An entertainment program was provided by a ventriloquist from Providence and music was furnished by a double quartette, under direction of Mrs. Jessie Davison. At the close of the entertainment, ice cream and cake were served and dancing enjoyed to the music of an orchestra. The committee of arrangements consisted of Theodore Little, chairman; Beatrice M. Binns, Blanche M. Hughes, Elmer R. Sherman, Ernest E. Saunders, Harold Stockbridge and Charles H. Putnam.

The annual Christmas festival of the First Baptist church school was held Thursday evening in the vestry with an attendance of 200. A literary and musical program was followed by a brief talk by Arthur Riley, superintendent of the school. Following the entertainment, Santa Claus arrived and candy, fruits and gifts were distributed from a large tree. The evening closed with refreshments and the singing of carols. The program: Recitations and exercises by the following members of the beginners' department — Marnie Taylor, Angelo Grills, Hazel Taylor, Joseph Knight, Charles Gavitt, Constance Harvey, Muriel Perry, James Turner, Irene Rae, Jean Champlin, Ruth Travis, Arthur Marsh, Everett Willard, Barbara Boyington, Mary Rathbun, Mildred Lanphear, Virginia Perry, Billy Lawrence, Donald Greene and Evelyn Perry; exercise, "Christmas Dolls, Lillian Perry, Marjorie Cowan, Hope Eccleston, Julia Gavitt, Edris Barnes, Elizabeth Sawyer, Beatrice Wedlock and Edith Evans; recitations, Thomas Taylor, Marjorie Kenyon; exercise, "Santa Claus and the Mouse," Henry Babcock, George French, Junior Scott and Louis Berry; recitation, Arline Byers; exercise, "A Letter to Santa Claus," Alice Evans, Elizabeth Foth, Nancy Fanonther, Helen Nugent, Pauline Pitcher, Gladys Shippee and Ruth Nichols; recitation, Betty Alger; exercise, "The Christ Child Comes" Ellsworth Peckham, James Richmond and John Parker; exercise, "Santa Claus," Beatrice Barker, Adeline Crandall, Marjorie Kenyon, Dorothy Lawrence, Dorothy Nichols, Lester Fish, Earl Strachan, Raymond Perry, Leo Rood and Robert Dawley; exercise, "December," Ida Babcock, Elizabeth Babcock, Jessie Fish and Dorothy Murphy; recitation, Esther Dawley.

In The Third District Court

Before Judge Oliver H. Williams in the Third District court Friday, business was disposed of as follows: Criminal docket, Oliver P. Crandall, director of public aid, vs. Edward F. Dennehey of White Rock. Continued one week. Town of Westerly, Thomas E. Brown, complainant, vs. Peter Giatrelis. Continued two weeks. State, Thomas E. Brown, chief of police, vs. Herbert B. Tregaskis. Continued three months. State, Robert P. Butler, department of R. I. state police, vs. Tracy W. Kenyon, alias. Continued three months.

Civil docket—Manchester Nurseries, Inc., vs. Linwood H. Johnson. Continued two weeks.

Standard Oil Co. of New York, vs. Frederick R. Savage. Continued for payment of costs, with settlement of $200.37 made.

J. C. Tucker vs. Cyrus Williams. Continued one week.

F. J. Bistany vs. Thomas Saddow. Continued one week.

Saxton and Co. vs. Regina Spinning Co. With no appearance for respondent on proof of claim, decision was rendered for the plaintiff to recover $87.56 with costs.

Mary E. Thomas vs. Otto Shananan. Continued one week.

A hearing was held by Judge Williams on a demurrer entered by Attorney John J. Dunn, for respondents in the cases, Aerovane Utilities corporation vs. A. L. Panciera and Harry Peckham. The declaration in two counts concerned the contract made between the parties in New York, June 7, 1928, in an agreement for $730 for advertising on Aerovane discs placed near four principal thoroughfares leading into Westerly and the second on book account that the discs were not located and the conditions of legal contracts had not been complied. Attorney C. E. Roche, for the plaintiff, asked that the demurrer be overruled. Judge Williams stated that he would hold the papers for a few days for determination. The hearing on the action will come later.

Dec. 26, William H. Crandall sold to Alexander Bisset and wife, Marion F., as joint tenants and not as tenants in common, five building lots, Nos. 45, 46, 47, 48 and 49, on Melrose Heights.

PEOPLE'S MISSION MADE OVER 400 HAPPY WEDNESDAY

Over 400 persons in 89 Westerly families enjoyed Christmas dinners as a result of the activities and assistance rendered the People's Mission in Pawcatuck, in supplying Christmas cheer. The Christmas Mission report reads:

"Little faces brightened and eyes shone as the red paper covered packages were taken out. The packages contained toys and stockings, and each child had its own package. One woman, when asked about the children's toys, said, 'Why, it will be Christmas enough if they get the dinner,' but oh, how happy the little chap who was with her became when gifts for all the family were included. All that some other children asked for was barrelled sunlight, cod liver oil, for the baby.

"Troop 4, Boy Scouts, painted and repaired toys and brought them to the mission, and other scouts aided in packing and delivering the boxes. Trucks were donated by the South County Public Service Co. and Otto Seidner Co.

"The mission workers appreciate and thank most heartily the following churches and organizations: Ladies' Aid and S. D. B. societies, Pawcatuck Seventh Day Baptist church; King's Daughters, Home Circle and C. E. society, Congregational church; Ladies' Aid, Ellen G. Gustin circle and Sunday school, Broad Street Christian church; the Friendly league, World Wide guild and C. E. society, First Baptist church; Sunshine class, Methodist Sunday school; women's class, Clarkville chapel; Local Union Y. P. S. C. E.; Westerly and Pawcatuck W. C. T. U.; Ladies' Aid, Immaculate Conception church; Forget-me-not troop, Girl Scouts; Troop 4, Boy Scouts; Harvey P. Chase auxiliary; Harold W. Merrill auxiliary; Robert Brucker Camp auxiliary; Westerly Sanitary corps; Crescent club; Travel club; Social Corner club, No. 6; Craftsman club Fishers Island; Wilcox temple, Pythian Sisters; Loyalty club; Deborah chapter, O. E. S. No. 9; employes Ideal Auto station; employes Otto Seidner Co.; employes South Co. Public Service Co.; Westerly and Pawcatuck Retail Merchants' association, Elks, the stores and all individuals who contributed gifts or gave service in any way.

"The sum of $69.47 was collected in the boxes placed in the stores. The total amount contributed was $935.42. After all bills are paid the balance will be put in the relief fund."

Members of the Hayden Musical club of Westerly, under the leadership of Mrs. Joel Sherman, played a Christmas day program at the Westerly hospital at 4 o'clock in the afternoon. A group of eight young musicians sang Christmas carols with violin and cello accompaniment. The patients expressed their appreciation of the music.

BUDLONG RELIEF CORPS INSTITUTED 46 YEARS

Budlong Woman's Relief corps, No. 2, instituted in 1883, observed its 46th anniversary Thursday night, holding a Christmas party with an attendance of nearly 100. A musical program was followed by the distribution of gifts from a tree, refreshments and a social hour. Officers of the corps spoke briefly. The corps was organized for relief work among war veterans and their families. Since that time its membership rolls have held nearly 700 names. It has expended hundreds of dollars in general relief work and ably assisted the G. A. R. veterans in their local activities. The corps still has a good membership and continues most active. Officers for 1930 are: President, Sadie Abern; senior vice president, Frances Lawton; junior vice president, Lillian Yates; treasurer, Hattie B. Lawton; secretary, Ethel I. Lairg; chaplain, Mary Thorp; conductor, Elizabeth St. Onge; guard, Charlotte Siller; convention delegates, Elizabeth St. Onge, Minnie Dewey and Sophia Church; alternates, Frances Lawton, Beatrice Lynch and Lillian Lawton.

DR. CHAS. M. WILLIAMS TO ADDRESS HISTORICAL SO.

The Westerly Historical society, of which Town Clerk Everett E. Wilpple is president, is to hear an illustrated lecture next Thursday evening at the Public library. The speaker will be Dr. Charles Mallory Williams of New York and Stonington. Dr. Williams' subject will be "The Development of the Colonial House in Connecticut."

Sharoh Zodok congregation in the Union street tabernacle began Thursday night the annual observance of Hanukkah, or the Feast of Lights. In accordance with the Jewish custom, families gathered in the homes at dusk for prayers and Scripture reading and the lighting of one candle. The home services continue for eight nights, one candle being added each evening. The feast concludes with special service at the synagogue. The feast commemorates the victory of the Jews over the Syrians after the destruction of the temple by Antiochus, 165 B. C.

In order that all possible may subscribe to the ambulance service of Westerly Sanitary corps, the closing date has been postponed to Jan. 11. The ambulance service is now in its fifth year. A subscription of $2.50 entitles the subscriber and members of his family to ambulance service for one year without additional cost. Non-subscribers are served at fees based on distances travelled.

Col. and Mrs. Arthur N. Nash were motor visitors in Providence Friday.

Miss Hilda K. Young of Hartford, has spent the vacation with her parents, Mr. and Mrs. Selden M. Young, at Hillandale farm, Haversham.

Probation Officer Elias Emmett, of Providence, was in Westerly Friday, attending the Third District court session.

James Hawkins returned Thursday night from a Christmas vacation visit with his mother in Laconia, N. H.

Mrs. Frederick C. Buffum, of 66 Elm street, has been critically ill.

Mrs. Alice S. Saunders, wife of Hobart C. Saunders, was taken to the hospital Friday in the ambulance of the Westerly Sanitary corps, and is critically ill.

Attorney John Joseph Fitzpatrick, for the Standard Oil Co. of New York, was a Westerly business caller Friday.

Chief of Police George Linton, of Norwich called on friends in Westerly Thursday afternoon.

Eugene Holland, of New York, has been visiting friends in Westerly and Mystic, over the holiday.

Richard W. Allen, plant engineer of the South County Public Service Co., was in New York for a Christmas vacation.

MYSTIC

CHRISTMAS EXERCISES BY BAPTIST CHURCH SCHOOL

The Christmas exercises for the Junior, Senior and Primary departments of the Union Baptist church school, held Friday evening at 7:30, in the vestry, were well attended. A very interesting program was given as follows: Play, The Christmas Tree Party, Santa Claus, Paul Shepier; Mrs. Santa Claus, Emily Allyn; Imp, Harold Bennett; Fairy Kind Heart, Roberta Holiday; Elsie, Margaret VanPelt; June, Doris Wheeler, and several children; piano duet, Elinor and Lawrence Wilson; trumpet solo, Gordon Shepier; recitation, Christmas Welcome, Marilyn Converse; recitation, A Greeting, Marion Smith; recitation, Drumsticks, Arthur Boylen, Jr.; song, Second and Third year primary girls; recitation, A Mistake, Joyce Main; recitation, If Santa Came in Summer, Priscilla Conant; recitation, The Luckiest Child, Seymour Stoddard, Jr.; song, Santa Claus, Mary Lopes.

Mr. and Mrs. Ernest Howell entertained the former's mother, Mrs. Howell and son Merton, of New London, Wednesday.

Mr. and Mrs. George Durant spent Christmas in Westbrook.

Miss Prudence Mitchell, R. N., has returned to her duties at Hempstead, L. I., following a visit with her parents in the village.

Mrs. Veronica Klemish and daughter, of West Warwick, R. I., spent Wednesday with Mr. and Mrs. Joseph Klemish and family.

Mr. and Mrs. Theodore Bachand and Mrs. Clara Morin spent Wednesday with Mr. Bachand's brother and his family of Jewett City.

Mr. and Mrs. Norton Wheeler entertained Prof. and Mrs. Coleman and son Rowland, Lewisburg, Pa., for Christmas. The professor and his son have returned home, and Mrs. Coleman is staying for a short visit with her sister, Mrs. Wheeler.

Miss Helen McGrath has returned to New York city, and Mr. and Mrs. James McGrath to New Britain, after spending the holiday with their parents in the village.

Mr. and Mrs. William Hassler and daughter Ruth, of Occum, and Mr. and Mrs. Otto Berbrick, of Norwich, spent the holiday with Mrs. Minnie Campbell and Mr. and Mrs. James Campbell of Godfrey street, Mystic.

Mr. and Mrs. R. Hoxie, of Providence, visited the latter's aunt, Miss Anna Larkin, who is ill, on Christmas day.

William Henderson has returned from a short visit in New York.

Married 32 Years

Mr. and Mrs. Frank Smith, of Baptist Hill, celebrated their 32nd wedding anniversary Wednesday. A family dinner party was enjoyed by all. It was also the date of their oldest son's birthday.

Edna Caulkins, who was injured Monday evening when the car in which she was riding coming up Fort Hill was crashed into by a Buick car, sliding down Fort Hill, is confined to her home.

Mr. and Mrs. Joseph Sheehy, of Brooklyn, N. Y., are visiting relatives in the village for a few days.

Miss Adelaide Buckiin, a teacher at Manhasset, L. I., is spending the vacation with her parents, Mr. and Mrs. E. E. Buckiin.

Robert Gremley, of Boston, spent Christmas day with his parents in town.

Mr. and Mrs. L. P. Allyn entertained a family party Wednesday.

George Berry is confined to his home on Church street, by illness.

Mrs. Edith M. Morgan, Miss Bertha W. Foote and Miss Julia G. Foote were Christmas dinner guests at the home of Mrs. Morgan's brother, and sister-in-law, Mr. and Mrs. Charles W. Noyes of Poquonoc Bridge.

Another bad accident has happened at Wilcox's curve in Quiambaug. Christmas eve, a Chrysler roadster owned and driven by Wilfred Higgins, of New York, came around the curve at a high rate of speed, failed to completely make the corner, went off the road, turned around once and a half and then sideswiped a Buick sedan driven by Fred Walmsley of Old Mystic. Mr. Walmsley was cut about the face and had numerous bruises. To repair his car will cost quite a bit. The Chrysler was a complete wreck. The driver, Higgins, was badly cut about the face

1799 1929

Norwich Bulletin and Courier

Entered at the Postoffice at Norwich, Conn., as second class matter.
Telephone Calls:
Bulletin Business Office 650
Bulletin Editorial Rooms 35-R
Bulletin Job Room 35-W
Willimantic Office, 854 Main St. Telephone 1131-2.
Printed every day in the year except Sunday.
Subscription price 12c a week, 50c a month, $6.00 a year.

139 YEARS OLD

Members of The Associated Press
The Associated Press is exclusively entitled to the use for republication of all news despatches credited to it or not otherwise credited to this paper and also the local news published therein.
All rights of republication of special despatches herein are also reserved.

Norwich, Saturday, Dec. 28, 1929

Daily Average Circulation
WEEK ENDING DEC. 21, 1929:
14,243

AUTO REGISTRATIONS

Plans are being made in this state for the year-end rush for automobile markers for 1930. Even though the number issued is considerably in excess of a year ago, the belief prevails that the number of those who wait until the last minute will be just as large as ever, and that means that when the hour for closing the offices comes, on the last day of the year, there will still be some in line unserved.

This policy of delay which auto owners practice every year is by no means peculiar to Connecticut. The same situation prevails in Rhode Island, where pleas for early registration have been made and the handicaps of late action pointed out.

This year the increase in the number of registrations in Connecticut is interesting because there has been an effort made to increase the accommodations for the automobile owners. This has been done by doing away with the requirement which was hitherto obligatory of having all applications sworn to that were sent by mail. This meant a lot of red tape and additional expense. It was not as bothersome as driving varying distances to the branch offices and there waiting indefinite periods in line, but it was enough so to keep many from resorting to that method. The removal of that requirement is no doubt responsible for the increased business that has been done at the main office in Hartford, and indicates quite clearly that the auto owners, those who are paying the expenses and the tax, have not been getting proper accommodations.

All the auto owners not residing in cities where there are branch offices have long been discriminated against and it cannot fail to be apparent to the motor vehicle department that the gain in registrations during December has been their reaction to the removal of part of the handicaps. Give to all the auto owners the same accommodations and privileges and there is reason for believing that there will be less last-minute registration. Had there been branch offices in every city this would have been demonstrated long ago. It cannot be expected that the motorists are going to respond 100 per cent when all the favors are thrown to part of them and all the handicaps are put in the way of the rest. And even under the most favorable conditions there will always be those bobbing up at the last minute.

BYRD'S HELPERS

While there is no denying the responsibilities of the person at the head of such an expedition as Admiral Byrd guided, it is impossible to overlook the fact that there has been a high degree of service rendered by his assistants in bringing about the successful results. In the arranging and carrying out of the details it is necessary to have help. If that help is efficient, accomplishments will be achieved as planned. If that help is disinterested and concerned only with drawing its pay, the results will be seriously hampered.

From the very start, Admiral Byrd so arranged the details for his unusual trip that the personnel as well as the equipment would measure up to requirements. It was the purpose to reach the goal without the sacrifice of life and to get to the pole and obtain other information through the full cooperation of all members of the party.

We have our doubts whether the explorer anticipated his promotion at this time. Nevertheless, he is gratified at the recognition given to his accomplishments, but he is unwilling to take those honors without having due consideration given to the help that has been given by those who accompanied him. That he should be prepared to forward to the navy department commendations of 15 navy men "who have contributed greatly to the success of our enterprise and who, therefore, deserve great credit for the work of the expedition for which the leader has been promoted" can be fully appreciated.

He would be an unappreciative leader if he did not display just such an attitude. Those who have given him their best during the perilous trip cannot be overlooked. Their contributions to the success cannot be eclipsed. It is the attitude of an unselfish and appreciative leader when he announces his intentions to have others share in the distinction he has gained. They have played their part and played it well. It was the excellent cooperation that won the fight against the conditions surrounding the south pole and it would be a grave mistake not to have it recognized.

RUBIO'S VISIT

Soon after President Hoover was elected, and before he took office, he made a trip down the Pacific coast of the Americas and up the Atlantic, visiting most all of the countries on what was termed a good-will tour. He was desirous of getting in touch with conditions first hand and to make a contact with the respective governments which could not be accomplished personally in any other way.

Evidently that visit has made a good impression upon President-elect Rubio of Mexico. He has been in Washington this week and, even though he has not taken office, there can be no question but what the visit will be of marked benefit in further cementing the relations between the two countries and especially between the two administrations. Here we find the effort made for better relationship.

This is far different from anything that has been done in the past and it is most interesting to note how the president-elect has risen to the occasion. On the other hand, he most fully appreciated the honor that has been done him in this connection. It is not customary for the president of the United States to call upon distinguished visitors unless they happen to be heads of other nations. Yet President Hoover considered that the occasion was one where customary practice could be sidetracked. President-elect Rubio was near enough to the presidency of Mexico to accord him the distinction of a call by the president and formality wasn't allowed to stand in the way.

Certainly there was nothing in that to injure President Hoover in the eyes of his people and it is perfectly evident that it will not be regarded as displeasing by the people of Mexico. It was, in fact, just the action that the situation called for and if the president overstepped formality he will certainly get the plaudits of the citizens of this country for doing so. Such a meeting as President-elect Rubio has had with the officials of this country at Washington will aid greatly in the understanding of the nations. It cannot fail to further the good work that has been accomplished in the republic to the south by Ambassador Morrow.

THE RIGHT SPIRIT

As a motorist, or as a driver of any other vehicle, have you experienced the helpful assistance of others when involved in accidents on the highway?

There are many who can answer in the affirmative. Many who are glad to attest the genuine spontaneity with which strangers have responded to the situation where trouble has been noticed will not quickly forget the services rendered.

There are occasions when references are made to the assistance which the driver of a bus may give to a motorist stalled in the snow, though not blocking the way of the bus, or to the help given by the driver of a truck in getting an auto out of a ditch, or a horse-drawn vehicle up a grade where difficulties have been experienced.

These references are made because they may seem a bit unusual, but the man by the roadside in trouble has found by experience that while there may be many who will pass him by without making inquiry or offering assistance there are others who take a different view and who are guided to a greater or less degree by the teachings of the Golden Rule. Possibly they have also been impressed by the Boy Scout idea of doing a good turn every day. In either instance, they get a fine example and win boundless gratitude.

Those who are imbued with the idea of lending a helping hand wherever possible find compensation in the fact that they have either experienced similar assistance at some time or other, or take delight in giving aid to their fellow men whenever possible against the day when they may want like treatment. It is the manifestation of the right spirit, whether the trouble happens to be serious or trivial. It is helpfulness of a character that encourages it in others.

THE EXECUTIVE OFFICES

Inasmuch as the present executive offices of the white house can be repaired, President Hoover believes that such a plan should be followed. Others believe that the state, war and navy building should be taken over for such purposes, while some who approve that believe that for the time being a new, but fireproof, building should be erected on the site of the present offices.

Evidently the time is coming when better executive offices will be required. What they will be and where located has not been determined. Until that is done and until such a time as a new building, whether of entirely new construction or remodeled, could be made ready, the old offices could be made ready for use. It is apparent that the idea of new offices could not be worked out possibly for a number of years, but it will not require a very long time to put the offices where the fire was back into shape.

Under the circumstances, it seems probable that the view of the president will be carried out. Such a step may mean that the old executive offices will be abandoned in time, otherwise the idea of rebuilding them of fireproof material would seem to be advisable. In the readjustment that will follow the construction of new government buildings in Washington it seems probable that provisions will ultimately be made for new executive offices. Nevertheless, there has been a lesson taught by the fire in the executive offices which cannot be disregarded when it comes to giving protection to valuable government papers. Likewise, such wiring as the repairs will entail should be of a character to eliminate any possibilities of defects showing up later on.

EDITORIAL NOTES

The man on the corner says: Many a sidewalk might be found if a shovel were used.

Only four more days in which to whip those 1930 resolutions into shape.

Have you noticed how it seems to write it 1930?

Now that winter has officially arrived isn't it about time for someone to see the first robin of spring?

"Reported Discovery of a New Comet," says a headline. Probably it would excite greater interest if it were a new comic.

News that Mr. Coolidge does not wish to run for the senate will occasion no surprise. He has a very close working knowledge of the senate.

Probably those in charge would be willing to step down and give Senator Borah a chance to show what he could do in the way of enforcing prohibition.

It will be some time before you hang May baskets, but you can hang your new auto plates very soon, provided you have gotten in your application early enough.

THE MAN WHO TALKS

The attempt to recall the name and exploits of Ethan Allen is like delving into the lore of ancient history. History is being made so rapidly in these days of improvements along all lines of material advancement that many a man who loomed up big in the early history of our country seems to be identified with ages long ago. Many of us now living have seen men who distinctly remember the time when Ethan Allen did those heroic deeds that will never be forgotten by the historian. Think of the brave leader of "The Green Mountain Boys" only 83 in number approaching Fort Ticonderoga on the 10th of May, 1775. We see him silently "leading his men up the heights on which the fort stood and going on through the undefended gates where he was challenged by a sentry. At once he ordered the captain to surrender. "In whose name?" asked the captain. "In the name of the great Jehoveh and the Continental congress." The fort was captured.

Ethan Allen was a strange being who united the old Puritan theology with some very fantastic theories. And, believe me, he was very dogmatic all right in their assertion. He believed them so thoroughly that he would persecute all those who differed with him, and he would do it as a duty in the defense of the truth. To illustrate: He was a profound believer in the transfiguration of souls. In support of this he contended that he had had a tangible experience of this, and, of course, a man could not discredit the testimony of his sense. He believed unto his dying day that he had once existed on this earth in the form of a white horse. His account of his experience as a white horse was so vivid and minute, and was given with such evident sincerity of belief that his hearers grew pale and were more than half inclined to believe him.

What a lasting impression does a striking sentence make if spoken at the right psychological moment and in the right way. Other expressions may be more polished and oratorical but unless they exemplify vital traits of character they are soon forgotten. A good illustration of this is found in Lincoln's Gettysburg address; short, straight-forward, simple, but it will live as long as the nation itself. But Edward Everett's brilliant three hours' oration delivered on the same occasion is largely forgotten. But what I have particularly in mind is the few words that were spoken by General John Stark just before the battle of Bennington during the Revolutionary war. When the enemy's troops invaded Vermont he was given command at Bennington. As he saw the British troops advance, he shouted in a clear, loud voice: "There they are boys—we beat them today or Molly Stark's a widow!"

The writer has recently read one of the latest biographies of the great musician, Mozart. This was done for the main purpose of finding if possible any new light thrown upon a career singularly sad and unfortunate. Nothing marks the genius of this great composer more clearly than his capacity to reach such heights of renown under such handicaps. It seems like fiction to read of a little boy five years old composing music of real merit. The first blow came when his devoted mother died. Later the young woman whom he lovedpassionately jilted him. Still later he married and had to struggle with direct poverty. And yet when faint with hunger he composed the immortal "Magic Flute." In the last week of his life a stranger asked him to write a requiem mass for the dead. A week later he died and Vienna let him be buried in "Potter's field"—a pauper.

The above item in regard to the life-long hardships that Mozart had to contend against is seen in the lives of other illustrious men. It would seem that they have to pay the full price for the opportunity of being benefactors to the human race. There were apparently very few points of comparison between Mozart, the creator of great symphonies, and Eli Whitney, the inventor of the cotton gin. The latter did not have to struggle with poverty as the former did, but he had trials just as acute. When the widow of Gen. Nathaniel Greene suggested to the young schoolmaster that there was little money in raising cotton because the hard seeds were so difficult to remove, she knew the inventive turn of his mind, and her suggestion was an inspiration. At once he began to experiment. Little by little did the light break in upon him and eventually the machine was patented. But before he got the patent he had to go through purgatory.

Of course the young inventor had to work secretly on his machine, but when he had it nearly completed some lawless men broke into his workshop and carried it away, so writes one of his recent biographers. Before the young man could secure a patent several models had been built. It is strange that during his life Whitney received little honor for his invention, and it was a considerable time after his death before any considerable credit was given him. His trials after the great invention seemed to give point to the common expression, "that people generally will tolerate almost anything but new ideas." Richard Arkwright made immortal by the invention of the spinning jenny had a similar experience, but his invention transformed the cotton manufacture on two hemispheres. Along this line of evidence the inventor of the steam engine could add his experience.

This is a great season of the year to dwell on the necessity and beauty of peace, but is it not amazing how very little the world has had of it since the annunciation was made so long ago to the Judean shepherds: "And on earth peace, good will to men?" The Roman empire that ruled all that was known of the world at that time was little more than an armed camp. The modern states of Europe, carved out of the remains of the old empire, have certainly been true to this heritage. Frederick the Great and Napoleon were lineal descendants of the old Caesars. It was not till recent years that the civilized world as a whole took any constructive measures to "beat the sword into the plowshare and the spear into the pruning hook." And even today it cannot be truly said that they are working overtime at the business. But it does look now as if both the plow and the pruning hook were going to have some show.

The very fact that Christmas con-tinues year after year to make its appeal to all classes of society as no other day in the year does is a mighty tribute to its intrinsic worth. There are many days that were conspicuous once for the large places they occupied on church calendars that no longer interest the rank and file. We can clearly see the same trend in some of the days set apart for political celebration. For example Memorial day suggested and put upon the map in 1868 by General John A. Logan, and for many years observed by all the northern and most of the western states has of late years ceased to be not, of course, indicating that patriotism is dead, but showing clearly that the Grand Army of the Republic has almost ceased to be, because most of its members have crossed "the great divide." Perhaps the heroic dead of the World war will be recognized on this day. But the Christmas spirit is perennial.

FLORIDA GALLINULES AMONG SEASON'S BIRD VISITORS TO EASTERN CONNECTICUT.

Reports from various sections of New England indicate that small land birds have not been so numerous as in former years during the autumn season, which, according to the calendar if not according to the weather man, came to an end this week. Hereabouts, however, the winged visitors have been in good number as well as variety, according to observers at the Kimball bird sanctuary, the Audubon society's official observation post for the transition, or Alleghanian zone of bird life which includes eastern Connecticut. At this center, situated on Watchaug pond 9 miles east of Westerly, Dec. 11 brought the first snow which was accompanied by a drop in the temperature to 4 degrees above zero. Nevertheless, despite the severe weather, the robins were briskly about as usual, while the ice in the pond was covered by hundreds of black ducks, lined up in great rows like soldiers at attention.

Black Ducks by Hundreds on Parade.

The rain of Friday, Dec. 13, seemed to bring more birds than ever. Even a great blue heron winged its way across the sanctuary into Watchaug. A flock of mergansers (or sheldrakes), also came into the pond. A great many blue birds and myrtle warblers appeared on the scene just after midday "and such a fine time as they had bathing in the numerous puddles!"

The juncos and tree sparrows too, had a fine time bathing. Just about sunset three deer came into the garden, down at the old house-lot.

On Dec. 14, four partridges were flushed in the woodland path south of the sanctuary and at about 7 in the morning a flock of geese went over, flying very low. A pigeon hawk was flying around on Dec. 15th but did not stay long.

On that day it was like spring at the sanctuary. Bluebirds and goldfinches were calling, and robins chirping as if it were an April morning and not December.

Along the Quonochontaug marshes, which like the Kimball sanctuary are in the south county of Rhode Island, three barn swallows were seen on Nov. 17. Tree swallows, one or two, or a group, now and then remain in the coastal marshes of southern New England, provided a food supply continues available, but as swallows are insectivorous birds, the chances of their remaining throughout the winter are mostly negative. Barn swallows start their migration south as early in the fall as August and September, or what may more properly be called late summer. Any record of their appearance after Sept. 20 should be noted carefully.

Cold-Weather Warblers.

A black-and-white creeper was seen in the very last week of November, also in the south county by a member of the Audubon society, which maintains the bird sanctuary there. This unique tree-climbing warbler belongs to another highly insectivorous family, and is seldom to be looked for after September.

In the warbler group, perhaps the largest number of the late fall records this season in New England have been of the yellow palm warbler. A black-throated green warbler was seen Nov. 12 near New Haven, Conn.

The myrtle warbler is the exception to the rule that all warblers migrate south because in seasons not too severe if a sufficient supply of bayberries are on hand, it may remain throughout the winter. A most interesting variation of its food habit is frequently observed at the sanctuary where chunks of suet are ground up in a meat-chopper and scattered outside the south and west windows of the headquarters bungalow.

With tree, song and fox sparrows, juncos, a white-breasted nuthatch and chickadees, the myrtle warblers fly down and eat suet like the others.

Fat foods are much needed by most birds, and even those species which live almost wholly on seeds or insects at other times of the year seem readily adaptable to a change of diet in cold weather, a fact for bird lovers to remember when they stock their bird-feeding trays.

Eastern Connecticut's Gallinules.

From Hammond's pond in Pawtucket, R. I., two Florida gallinules were taken by a couple of boys on Dec. 5 and brought to their teacher. One of these birds was exhibited at the Pawtucket Poultry association in a cage, from which it tried to make its escape. The other bird, when picked up off the ice, seemed to be partially frozen and did not long survive. The caged bird died within a few days. It was evidently a young bird, judging from its plumage and small frontal plate that later in the adult male becomes bright scarlet. The pale nile green legs and feet of the species are an added ornament, also a scarlet patch of color on the tarsus that appears in the spring as a nuptial ornament.

As this is a species of southern distribution which rarely nests north of latitude 40 degrees (i. e., New Jersey), it may be surmised that the gallinules found in the cat tails lining the shore of Hammond's pond were either young of the year staying to an unusually late date (the average limit of summer residence in New England is the last of October or first of November), or wanderers from farther north or south. Gallinules belong in the same family group with herons, bitterns, storks, ibises and the roseate spoon bill. A characteristic of their behavior is wandering about after the nesting season, which accounts for most of the records of the egret herons when these species sporadically appear in New England during the fall.

The boys who captured the gallinules called them "dippers" and "dipper ducks," common names which are very misleading and which led some people to suppose that the water ousel or far-famed dipper of the far west had been taken here in eastern Connecticut. The name "dipper" is commonly applied also to the pied-billed and horned grebes, diving birds which with the loons and Arctic murres, auks and puffins are in a family group far below the expert running and diving gallinules (the name means "little hen," and so water-hen and moor-hen are more correct common names of near relatives of the gallinules).

"Dipper duck" is a common name of the little black and white bullfe-head, that winters hereabout and southward. Had the boys looked closely at the bill and feet of their unusual find, they would have known at once that it could be neither grebe, duck, nor true dipper, in spite of the misleading color of the plumage, which all goes to prove the off-repeated suggestion that among birds as among human beings, something more than colored apparel is needed for identification.

Block Island's Bird Census.

These authentic late fall records, the details of which have been carefully looked into, will be sent to the New England headquarters to be entered among similar records from other New England states. Any that are of particular value to the United States biological survey will go to Washington, D. C., to be added to the vast countrywide compilation of data kept there.

Records kept in limited areas like the Kimball sanctuary are of much value, and when such records are supplemented by accurate observations which may come in and ordinarily do, at random, the yearly picture or panorama of our bird life becomes more and more complete, Alice Mall Walter writes in the Providence Journal, commenting on the sanctuary reports, from which this article is extracted.

Many people who enjoy birds, who feed birds and are glad to protect them, do not keep records of what takes place before their eyes and so many occurrences of bird life that would be of value, are never made known.

One of the important parts of sanctuary work is keeping an accurate, daily record of the comings and goings and general behavior of birds. This winter for the first time, now that the Kimball sanctuary is open throughout the year, such records can be made.

A Washington Bystander

By KIRKE L. SIMPSON
Associated Press Staff Writer

WASHINGTON, Dec. 27—If you tried that old gag of yelling "Hey, Pat," at a Washington official crowd these days, you might get an unexpected response.

A member of the cabinet, Pat Hurley, might look up, or either of two senators, Pat Harrison, of Mississippi, or Pat Sullivan, of Wyoming; or again any of the three Pats of the house, Carley, of New York, Sullivan, of Pennsylvania, and Drewry, of Virginia.

Even if you made your shout, "Hey, Patrick J.," it might get multiple answers. Hurley, the two Sullivans and Carley are all Patrick J.'s, which produces the odd situation of a Senator Patrick J. Sullivan on the rolls at the same time.

Now there is a queer thing about that, by the books. Counting in these two senate, just nine men with that fine old Irish surname appear in the lists present Sullivans serving in house and of national legislators clear back to the first congress.

Two of them were brothers, one from Massachusetts and the other from New Hampshire, who sat in the Continental congress, a third being a son of the New Hampshire Sullivan, Major General Sullivan as he became in the revolutionary war. The son, George, sat in the twelfth congress in 1813.

New York Sullivans

Two of the remaining Sullivans to serve in Washington were from New York. They were Christopher, who served from the sixty-fifth to the seventieth congresses, and Timothy D., sitting twice in the fifty-ninth and the sixty-third congresses. Timothy was killey in a railway accident in 1913.

There also was a John Sullivan from Massachusetts in the fifty-eighth and fifty-ninth congresses and the single remaining man of that name to be accounted for, odd as it may seem, hailed from Mississippi. He was William Van Amberg Sullivan, who was successively a member of the house and senate in 1898.

Just how many Patricks have come and gone before the present Washington influx there is no reasonably easy means of telling.

But the Bystander accepts it as certain that Pat (without a period) Harrison, of Mississippi is the only one to whom that usually affectionate diminutive was not a nickname.

Just Pat

He is just Pat Harrison, just like that, in his official biography and everywhere else. If he was christened Patrick and became Pat only after the newsboy enterprise which was his beginnings of a political career, he has forgotten about the other syllable.

Senator Connally, of Texas, sets himself out the same way, just Tom Connally. That compares with the more frequent full given name method of his political colleagues.

And speaking of given names, William is the senate favorite at the moment. There are a half dozen of them, beginning with Bill Borah.

There are almost as many Henry's, if you count Harry Hawes and Henrik Shipstead in that group.

Sunday Morning Talk

The New Year

In a few days the clean white page of 1930 will be placed before us to make of it what we will. The record of 1929 will be closed. Its mistakes, its failures, its joys and sorrows a thing of the past.

How careful we should be as we write the 365 pages of the coming year. May we keep each day's record noble and true. With nothing to mar it's beauty may we realize that we are writing for eternity. For the eye of the God who has trusted to us His great treasure. May we ask the Divine Teacher to guide and direct us as we write each page, as the teacher guides and directs the unskilled and faltering hand of the child. We all soon realize without this help our efforts are a failure. Knowing that He alone can make of our lives what they should be. Making His glory and service the supreme goal of our lives. May our love for our Saviour be so great that it will be our greatest joy. What a change it would make in our lives if we were told on good authority, that the year 1930 would be our last on earth? How carefully we would write each page. We all know that it is very possible that 1930 may be the last for many of us. How much we would strive to crowd into that year of the noble and true. We would try to make it the very best year possible. How diligently we would strive to bring others to our Saviour. To encourage the disheartened to help every life we came in touch with. Each day would be regarded as another privilege of bringing blessing and joy to others. Each day we should strive to live the very best Christian life, that our lives might never be a stumbling block to others. What a terrible thing it is to hinder others in their lives. I have always said if I could not help, I certainly did not want to feel that I had been a hinderance. Should we not begin the new year by thanking our Lord for the many blessings of the past year? And to strive during the coming year, to be more faithful? To show our love and gratitude in our lives? Knowing that our every effort will be appreciated by our Saviour who knows how hard we try to be faithful.

BURGESS BEDTIME STORY

Farmer Brown's Boy Takes a Hand

To live in happiness we must
Be honest, reasonable and just.
Farmer Brown's Boy.

Farmer Brown's Boy coming out of the house to do the morning chores heard the racket going on out in the front yard. He heard the voice of Happy Jack the Gray Squirrel, he heard the voice of Chatterer the Red Squirrel, he heard the voice of Sammy Jay, he heard the voices of a lot of other little people.

"Well, well!" Farmer Brown's Boy exclaimed. "Something has upset those little people. I wonder what it could be."

Just then Black Pussy came tearing around the corner of the house. She darted past Farmer Brown's Boy and into the house. "So!" said Farmer

"So!" he exclaimed. "You've stolen Happy Jack's new house!"

Brown's Boy. "It was you. I might have known it. Whenever I hear a fuss like that I can be pretty certain that you are somewhere around."

But, though Black Pussy was in the house, the noise out front continued. Farmer Brown's Boy noticed this and instead of going out to the barn he went around front. He saw right away that the trouble, whatever it was, centered around something or some one up in that maple tree. At sight of Farmer Brown's Boy Sammy Jay and the others screamed all the louder. Farmer Brown's Boy walked around with his head tilted back while he looked all through that tree. At first he didn't think to look at the new house up there. When at last he did look he discovered Spooky the Screech Owl right away. Spooky was peering out of the entrance.

Then Farmer Brown's Boy understood. "So!" he exclaimed. "You've stolen Happy Jack's new house. Happy Jack made such a fuss that he brought all the others and all they needed was to see you in order to keep their tongues going. Spooky, you're not at all popular, if I know anything about it. I'd like to know what you are doing in that house anyway. You lived so long over in that hollow apple tree that I thought you would stay there for the rest of your life. You don't know it, but that house was my Christmas present to Happy Jack. I'm afraid I'll have to take a hand in this. Much as I dislike to interfere, I can't have you stealing my Christmas present from Happy Jack."

Farmer Brown's Boy began to climb up the tree and all the little people became even more excited. They knew he was going to climb up to that house. They wondered what Spooky would do. They wondered what Farmer Brown's Boy would do in case Spooky did nothing. So it was a very exciting time.

When Spooky the Screech Owl saw Farmer Brown's Boy coming he backed into the darkest corner of the house. He hoped Farmer Brown's Boy hadn't seen him. He hoped very much that Farmer Brown's Boy hadn't seen him. He stopped snapping his bill. He kept perfectly still. And then without any warning at all light came pouring into that little house which but a moment before had been dark. You see, there was a door on the back side and Farmer Brown's Boy had opened that door. He reached in and despite the hissing and snapping of Spooky he picked Spooky up.

My, my, my, my, how excited those little people were when they saw Spooky being carried away by Farmer Brown's Boy! They all followed along to see what was going to happen. That is, all but Happy Jack and Chatterer. Happy Jack waited only long enough to make sure that the way was clear before climbing up and into that house. He intended to keep it this time if he had to stay there all day.

As for Spooky, where do you think he was being taken to? He was being taken straight back to his old home in the hollow tree of the Old Orchard. And there Farmer Brown's Boy left him grumbling and mumbling to himself.

(Copyright, 1929, T. W. Burgess)

The next story: "Spooky Is Persistent."

POETRY

Vermont Crust Coffee

Our rye-and-Injun bread was baked
Inside a special iron kettle;
The bread was soft as silk, but hark!
The crust was hard enough to whittle;
Around the kittle top and ears
The golden goodness always trickled,
And ovened into chunks whereat
Adults stood pat and brats was tickled.

We cut it as you would a pie
To keep the crust in sections ample;
We wanted them "hard-ends" to roast
And set Brazil a good example;
Why should a Fairfax farmer buy
His breakfast off a heathen nation?
Great doings if he couldn't raise
His little fambly's morning ration!

We browned them crusts atop the stove
Till they was pretty near to smoking;
Then in the tall tin coffeepot
They got a biling water soaking;
Then presto! pronto! that good drink
Was poured for all about the table,
And such a smile went 'round you'd s'pose
'Twas toe-nailed to a running cable.

Respectable and thrifty scene,
A living, breathing, moral maxim;
If any counter, him I'll face
And with a spurious knighthood tax him:
The man who as a boy has seen
His breakfast cup from bread crusts filter,
Will seldom find his stomach sour
Or banking balance out of kilter.

—Daniel L. Cady, in Burlington Free Press

An Appreciation

Ol' Home Folks! It 'pears
Happiest an' blessiest
Fixin' up t' welcome in
Some one comin' home ag'in!
Some ol' codger, like as not,
That has mebbe plum fergot
You—an' fo'ks fergot him, too!—
Ev'r' one exceptin' you!

Razzle out his easy chair,
Put it by the fire there
Where he used t' set, an' git
His ol' footstool out an 'fit
Things in same ol' order most
Like he used t' have 'em so's t'
When he shucks his boots he kin
Say "I jucks, I'm home ag'in!"

Ol' Home Folks! I tell y' what,
I've done heaps o' travelin' but
Layin' 'side all sorts o' jokes,
If there's any class o' folks
Measure up t' God's idee
Of what man had orter be—
Meets requirements through an' through—
Then, J jucks, that class is you!

—John D. Wells, in the Buffalo Courier-Express.

HUMOR OF THE DAY

"Look, Dad, there's a spider on the ceiling."

"Don't bother me now. Put your foot on it."—Boston Post.

He (at beach)—You've heard of the last resort?

She (a newcomer)—Yes.

He—Well, this is it.—Sydney Bulletin.

"Pelegi!"

"Heh?"

"Motorist is lifting our tomatoes."

"Well, we need a spare tire."—Exchange.

Disgusted Caddie (overburdened with number of unnecessary clubs)—'Tain't as if 'e can 'it the ball more'n twenty yards, neither! It's just "is blinkin' vanity bog!—London Opinion.

He (soulfully)—Do you think a married woman should work for a living?

She—Of course. I don't see why she should go hungry because she's got a husband.—Detroit News.

"What did your wife say when you drove past the traffic cop?"

"Nothing," said Mr. Chuggins. "The occasion was one of those valued incidents in life when Henrietta permits me to do most of the talking."—From the Washington Star.

Brown went fishing and caught a large pike, the biggest he had landed in his long and busy life. He was elated and telegraphed to his wife:

"I've got one, weighs seven pounds, and it's a beauty."

His wife wired back:

"So have I; weighs 10 pounds, not a beauty—looks like you. Come home."—Birmingham (England) Weekly Post.

KALEIDOSCOPE

At Queen Victoria's birth there were five persons between her and the throne.

The length of the Leviathan exceeds the height of the Woolworth building.

The tarantula bite while poisonous is not fatal to humans, as commonly supposed.

Existence of the Alaskan bear, the largest living carnivore, was unknown until 1896.

More than three-fourth of the world's supply of sisal comes from Mexico and Yucatan.

Petrels are so named because their habit of walking on water recalls the biblical story of Peter.

A maltese cat owned by Carl Geores, of Kenilworth, N. J., walked home from an automobile ride. The cat was taken to Marlaville, N. Y. Marlaville is 310 miles from Kenilworth.

What Do You Know About Eastern Connecticut?

1.—When is the first store believed to have been opened on Thompson hill?

2.—By whom?

3.—Whose daughter did he marry?

4.—Who succeeded to his business?

5.—Whither did he remove?

6.—When did Gov. Gurdon Saltonstall die?

7.—Where?

8.—What of?

Answers will be found on Classified Page

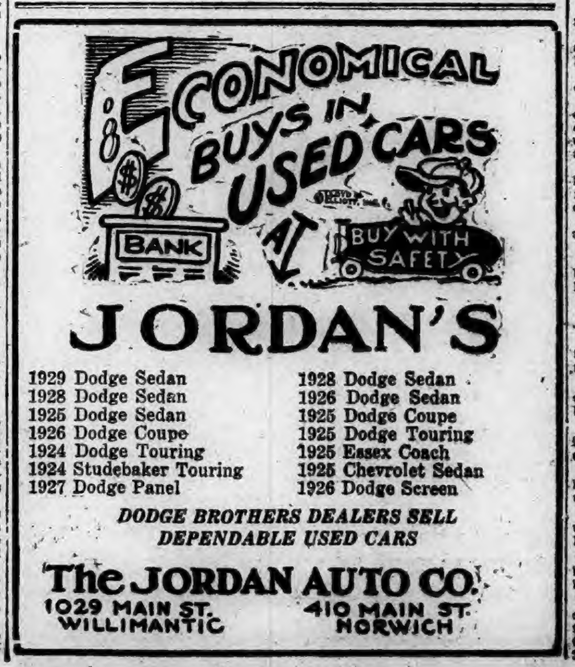

1929 Dodge Sedan
1928 Dodge Sedan
1925 Dodge Sedan
1926 Dodge Coupe
1924 Dodge Touring
1924 Studebaker Touring
1927 Dodge Panel
1928 Dodge Sedan
1926 Dodge Sedan
1925 Dodge Coupe
1925 Dodge Touring
1925 Essex Coach
1925 Chevrolet Sedan
1926 Dodge Screen

DODGE BROTHERS DEALERS SELL DEPENDABLE USED CARS

The JORDAN AUTO CO.
1029 MAIN ST. WILLIMANTIC
410 MAIN ST. NORWICH

Malek's Hotel
JEWETT CITY
Special Chicken Dinner Every Sunday

F. DOWNING, M. D.
Rooms 101 and 102
Disco Building
Hours: 1-4 and 7-8 P. M.
Except Sundays
By Appointment
Phones—Residence 3820—Office 551.

COUGHING STOPPED
One swallow of Thoxine is guaranteed to stop coughing. Quicker better and pleasanter than anything you have ever used or your money back 35c, 60c, $1.00 All druggists
THOXINE

LISBON

Mr. and Mrs. Scott Roode, Mrs. Maria Mell and Harold Mell were Christmas guests of Mrs. Eva Burdick, in Mystic.

Mr. and Mrs. F. E. Hyde and Miss Clara Hyde, with Mrs. Grace Frink and George of Griswold spent Christmas day with Mr. and Mrs. Walter Hyde and family, at Jewett City.

Mrs. Gerald Smith and nephew, of Harwichport, Mass., visited Thursday with Mrs. Albert Rist and Mrs. C. A. Whitaker.

Miss Sadie Goldberg is spending the holidays with her sister in New York.

Mr. and Mrs. Frank Mell and little son were visitors Wednesday with Mrs. Mell's parents Mr. and Mrs. Davis, in Jewett City.

Mrs. Harry Hull entertained Wednesday G. Curtiss Hull, Miss Helen Hull and Miss Sarah Adams, of Jewett City.

Dorothy and Rowland Barber of Waterbury, who are spending the holiday vacation with their aunt, Miss Martie Barber, were visitors Wednesday with Miss Alice Brown, in Jewett City.

Mr. and Mrs. G. A. Kennedy and Alfred Kennedy with Mr. and Mrs. Leroy Holmes and family of Pachaug were guests Christmas of Mr. and Mrs. August Hoelck, of Greenville.

At the meeting of Lisbon grange last Friday evening two gifts were presented in behalf of the grange, a five dollar gold piece to Mrs. Jesse Phillips in appreciation of her services as pianist by Worthy Master Frank Mell, and a silver mug to Reginald Mell, infant son of the master and his wife and the first grange baby, by Mrs. Albert Rist.

A rehearsal of "Bean Town Choir" was held at the community hall Thursday evening.

The Bulletin's Pattern Service

6490. Ladies' Dress.
Cut in 6 Sizes 34, 36, 38, 40, 42 and 44 inches bust measure. A 38 inch size requires 4 1-8 yards of 39 inch material together with 1 yard of lining; 32 inches wide for the underbody. The vestee of contrasting material requires 1-4 yard 18 inches wide and cut crosewise. The width of the Dress at the lower edge with plaits extended is 2 1-8 yards. Price 16c.

5935. Set of Short Clothes
Cut in 3 Sizes: 6 months, 1 and 2 years. A 1 year size requires 1 3-8 yard 36 inch material for the Dress, 3-4 yard for the Petticoat, 1 1-4 yard for the Rompers, 3-4 yard for the Sack and 3-8 yard for the Bonnet. Price 16c.

The Bulletin Co., 11-13 Sterling Place, Brooklyn, N. Y.

A Name
A reputation must be maintained by quality and merit. Forty years of success have made Grove's Laxative BROMO QUININE the world's largest selling cold remedy. Try it.
At all druggists 30c
Grove's Laxative BROMO QUININE Tablets
Successful Since 1889

Shoe Repairing of Quality and Service to Your Door
TELEPHONE 3112—WE CALL AND DELIVER
GOLDBLATT'S
Next to Palace Theatre Entrance

MOTOR VEHICLE REGISTRATIONS
WE GET PLATES EVERY DAY
WEST SIDE GARAGE
194-200 West Main St., Norwich
ALWAYS OPEN

1790 1929
Norwich, Saturday, Dec. 28, 1929

VARIOUS MATTERS

Light vehicle lamps at 4.55 this evening.

Friday night there were 67 patients at Backus hospital, Norwich.

Plans are being made for watch night meetings Tuesday next.

The last moon of 1929 will be new Monday, the 30th, at 6.42 p. m.

The stores will have some enticing bargains to offer shoppers today (Saturday).

The Cranska mill, at Moosup, closed for a vacation of one week, will start up January 2.

There was a choir rehearsal at the home of Mrs R. W. Bass in Andover, Friday evening.

Miss Elsie Layton, religious director at Willington, has left for Nova Scotia to visit her home.

It is recorded in the movements of naval vessels that the Chewink is back at the Sub-marine Base.

Today (Saturday) the length of the day has increased one minute. The sun shines now 9 hours, 6 minutes.

Although there has been a let-up in the Christmas card mail, New Year greeting cards will start in soon.

The Norwich holiday decorations and lights are left in place until after New Year's and will be missed when taken away.

Farmers in suburban places who had counted on harvesting an early crop of ice had their expectations dashed Friday.

Rising temperature Friday did much to soften up the ice and frozen snow, which in some places early in the day changed to mud.

The only patients dismissed from Backus hospital Friday, were Mrs. Adrienne St. Pierre and infant daughter, of Willimantic road, Baltic.

The recently launched Aranel, 2nd, the 50-foot cruiser built by the Almac Yacht corporation, at Mystic, is expected to leave for Florida under its own power.

Friday was St. John the Evangelist's day on the Episcopal calendar. There was corporate communion at 10 o'clock for Seabury guild of Groton Episcopal church.

Spiritual Academy, Amelia Adams, famous flower medium Sunday, 2:30-7:30 p. m.—Adv.

In spite of repeated reminders, people continue to send news items to The Bulletin which are not signed with the name of the sender. Such items are never used.

George Moules and James Murphy of New London and Charles Williamson of Central Village have arrived in Mexico at the southern-most point of their winter automobile trip.

Sunday at the 10.30 high mass in St. Patrick's church the organist, Henry J. LaFontaine, is to repeat the Christmas music, Roderick F. Sullivan will have the solo in Adeste Fideles.

Rev. and Mrs. William Bragg have extended an invitation to the people of Union, to spend the evening of December 31, at the parsonage to watch the Old Year out and the New Year in.

A Canterbury correspondent mentions that Miss Sweeney of Baldwin school motored to her home in Plymouth, Mass., Saturday, accompanied by two teacher friends from Norwich and Willimantic.

Dr. James H. Floyd, veterinarian, 18 Elm Ave., Norwich Town, Phone 506. —Ad.

A construction company from Boston has the cement bridge over the Mt. Hope river near Warrenville schoolhouse near completion, using steam to generate heat to keep the cement from freezing.

Roast capon, baked beans, roast pork, veal and ham, cakes and pies, at Price's tonight.—adv.

There was a community Christmas tree at Vernon at the Methodist church early in the week, with songs, recitations and the children of the Sunday school gave two short plays. Gifts were exchanged.

At Uncasville post office Tuesday 47 sacks and two pouches of mail were received, the largest day of the holiday season. At the Montville office Friday the largest mail was sent out in the history of the office.

The Eastern Connecticut Power company men of Danielson have been in Voluntown the past three weeks setting poles for electric lights. The preparations are almost completed and residents are in hope of having lights soon.

Mrs. Katherine Mallett Howe, of New York, formerly of Norwich Art school, is to draw in cartoon the faces of eastern children for five medallions of a window to be set in the Sunday school room of the Riverside church, New York, also will paint the glass.

Join the Chelsea Savings Bank Christmas club. Now open. Interest and Christmas club accounts in amounts of one extra payment, provided all payments have been made promptly. Classes to suit all.—Adv.

The choir at Sacred Heart church, Groton, Christmas was under direction of Leo W. Brogan, bass. The other singers were: Everett Jenness and Joseph Rabitaille, tenors; Mrs. Henry Bolz, Miss Bernadette Girard, Miss N. Gaudreau, Miss Myra O'Connell, Miss Lucille Arsenault, Miss Lucille Cross and Mrs. Joseph Robitaille, sopranos, Miss Dorothy Gould, alto and organist.

TOO LATE FOR CLASSIFICATION

WANTED—Girl for housework. Apply to Mrs. Silas M. Wheelock, Church street, Putnam, Conn., or phone Putnam Division, 381. 6tdec28

TO RENT—Steam-heated rooms, furnished, $3.50 up. 16 Laurel Hill Ave., Mrs. Prodell Tel. 3501-J.

FOR SALE OR RENT—New 2-family house will be ready for occupancy Jan. 1. All modern; also apartment to rent. Call 1452-12

DIED

TOBIN—In Westerly, R. I., Dec. 27th, 1929, Samuel K. Tobin, aged 91 years, father of Rev. G. Edgar Tobin and husband of Eliza A. Tobin.

PILES
For any kind. Money back if it fails. In tubes with pile pipe, 75c; tin box, 60c. All druggists.
PAZO OINTMENT

Fowls, 35c a lb.
Spring Chickens, 33c a lb.
Also Native Turkeys, 45c a lb.
Free Dressing While You Wait
6 N. Thames St. Phone 2786

PERSONALS

The Misses Lena and Rita Shelley, of Oak street, are spending the week with friends in New York.

Miss Florence E. Jones of Willimantic, has been appointed substitute teacher in the town of Franklin.

Clifford Russell, son of Mr. and Mrs. Dyer Russell, of Moosup has gone to Norwich state hospital at Brewsters Neck where he will be employed.

Mr. and Mrs. Earl Perkins of Wauregan are spending the week with Mr. and Mrs. Leon Maynard, of Mohegan.

Miss Ella May Wibberley, of Norwich, is spending a few days in Hartford with her cousin, Miss Helen Whipple.

Frederick Hyde, a student at Wesleyan university, is spending the holidays with his mother, Mrs. Florence Hyde, of Montville.

Mr. and Mrs. Vivian J. Ide and daughter Virginia, of Norwich, were holiday guests of Mr. and Mrs. Stephen J. Davis, at Willimantic.

Mr. and Mrs. Clifford Perrin and family and Walter Perrin of Annaway, R. I., spent Christmas with Mrs. B. F. McIntyre, of Norwich.

Mrs. E. N. Winsor, of Plainfield, had as guests over the holiday Mr. and Mrs. C. E. Winsor of White Plains, N. Y. and Miss Marjorie Winsor, of Backus hospital, Norwich.

Mr. and Mrs. Lotus Kuhn have returned to their home in Newark, N. J., after spending the holidays with her mother, Mrs. Sarah Connell, of No. 53 Summit street. Miss Marguerite Connell and James Connell made the return trip with their sister to spend New Year's day there.

PLAN TO INCREASE GIRL SCOUT MEMBERSHIP

A development plan, conceived by Mrs. Nicholas F. Brady, of New York, chairman of the board of directors, is being initiated in the Girl Scout organization at a cost of $3,000,000. The plan calls for expansion of the membership from its present figure of 200,000 to over 500,000 within the next five years. It also aims at putting the national organization on a practically self-supporting basis.

Why the plan was necessary and what it will mean for the girl herself is explained by Mrs. Brady. For 14 years Mrs. Brady has been active in the Girl Scout movement. In 1920 she was appointed chairman of the finance committee, and in 1921 she was elected treasurer of the organization. Then in April of last year she succeeded Mrs. Herbert Hoover as chairman of the board, when Mrs. Hoover became honorary president.

"The ultimate object of the development plan," Mrs. Brady said, "is to bring girl scouting within the reach of more of the ten million girls of scout age in the United States. For many years socially-minded leaders have been pressing us to extend the constructive influence of girl scouting to more of our American girls. The plan is simply a means by which we may increase the quantity of our work, not only without impairing but even while improving its quality."

FUNERALS

Mrs. M. L. Parlady

With relatives and friends attending the funeral of Mrs. Meranee L. Parlady was held at 8:15 o'clock Friday morning at the home of her son, Henry LaFlash on the Hanover road. At a requiem mass at the Immaculate Conception church, Baltic, at 9 o'clock, Rev. A. A. Jalbert, was celebrant. There were beautiful floral tributes. Burial was in St. Mary's cemetery, Baltic, where Rev. Fr. Jalbert conducted the committal service. The bearers were Albert Deschamps, Wilfred, Raymond and Eugene Chartier and Charles and Fred Paquineau. Undertaker George G. Grant of Taftville was in charge of the funeral arrangements.

LEBANON

The annual meeting of the Woman's Missionary society was held at the home of Mrs. Otto Pultz Thursday afternoon Dec. 19th. A very interesting programme was prepared by the vice-president, Mrs. F. Madley. The officers chosen to serve for the following year are: President, Mrs. F. Madley; vice-president, Mrs. S. W. Throop; secretary and treasurer, Mrs. E. J. Tucker. Tea, cake and cookies were served at the close.

At the Christmas service Sunday morning in the First Congregational church a solo was rendered by Mrs. L. L. Waterman and was greatly enjoyed by those present. In the evening the pageant "The Nativity" was given and the large audience thoroughly enjoyed it. Particularly impressive was the scene representing the Annunciation. Leslie P. Clark acted the part of Gabriel and Mrs. Helen Geer that of Mary, a part for which she is admirably suited. Others who took part in the pageant were Clarence Geer as Joseph, Otto Pultz, F. N. Taylor and F. A. Burgess as the three Wise Men; Wallace Blakeslee, Harold Kneeland and William Cox as shepherds; Merton Pultz as shepherd boy; Katherine Andrews, Hazel Cummings as attendant angels; Madeline Vey as a little angel; Florence Pultz, Florence Campbell, Bernice Cummings, Evelyn Waterman, Shirley Cummings and Dorothy Kneeland as angels, Miss Helen M. Taylor represented the Spirit of Christianity. The choir rendered the music with ability and to the pleasure of the audience. Those who helped with the singing were Mrs. E. F. Nourse, Mrs. F. N. Taylor, Mrs. E. L. Waterman, Mrs. Rodney Hewitt, Mrs. C. E. Haken, Mrs. F. Madley, also C. H. Foster and Stephen Manning. Mrs. F. A. Burgess was organist and rendered faithful service. Miss Helen Nourse who read the story for the pageant proved a very excellent and acceptable reader.

Christmas eve the Sunday school gave a pageant. The choir furnished the music. This pageant was also thoroughly enjoyed by all present. The children gave evidence of great care in the training. The parts taken were: Mary, Phyllis Hoxie; Joseph, Merton Pultz; Angel, Esther Kneeland; Shepherds, Rodney Hewitt, Clayton Lathrop, George Hoxie Jr., Paul and Vernon Spellacy; Wise Men, Clarence Kneeland, Millard Manning and Addison Clark; candle-bearers, Marguerite Kneeland, Olive, Marjory and Annie Lord, Mary and Janice Spellacy, Deborah Manning, Dorothy Main, Harriet Hoxie and Madeline Vey; children of all nations, Francis Kneeland and Richard Main as Indian boys, Grace Vey and Hazel Spellacy as Japanese children, Elaine Vey and Janet Lord as little Dutch girls. After the pageant the audience assembled in the basement where a large tree attractively decorated stood. Santa Claus and his boy arrived with gifts which were distributed to the satisfaction of the young folks present. Santa Claus' boy did not seem to possess the good looks of Santa Claus. Sandwiches, cake and coffee were served.

"Heard about that hotel de luxe?"
"What about it?"
"The lighting fixtures are solid gold."
"Well?"
"All hardware is platinum-plated, and they make out your bill on embossed vellum."—Louisville Courier-Journal.

PRIZES AWARDED LAST NIGHT IN RED ARROW BOOSTER CONTEST

With a vote of 6,566,020, over 3,300,000 higher than his nearest competitor, Arthur Chartier was awarded the first prize, a diamond ring, valued at $450, in the Booster contest conducted by the Red Arrow club in connection with the Red Arrow auction at the Palace theatre Friday evening, at 9:30 o'clock. The five prize winners in the contest were announced by Max Hanover, treasurer of the club, following the open and closed auctions and the announcements were received with enthusiasm by the audience. The other winners were: Second prize, Kelvirator, $275, Mrs. D. Louisa Atterbury, 3,121,400; third prize, Hamilton watch, $172, Mrs. Ida May Hough, 2,521,635; fourth prize, washing machine, $170, Mrs Joseph Burke, 1,718,470; fifth prize, 57 pieces of Rogers silverware, Mrs. Frank DiCarlo, 1,693,344.

Following the evening programme which was of high standard and very entertaining, Mr. Hanover made several announcements in connection with the Red Arrow auction and thanked the gathering for their participation in the auction on behalf of the merchants. It was announced that the Red Arrow club will conduct a Red Arrow dance at the state armory on McKinley avenue the middle of January, the music for dancing to be supplied by a local orchestra. Admission will be by Red Arrow money.

After the 160 articles had been arranged on the stage by the representatives of 15 stores, which were taking part in the auction, Anthony Bernard of the Ideal station, who was acting as auctioneer, began announcing the long list of winners in the closed auction. As at all previous auctions there was a capacity audience. The bidding in the open auction was unusually spirited and many valuable articles were given away.

The list of articles, valued at $1,250, and the high bidders follow:

A. N. Alexander company—1 5-lb box of Gold Bond chocolates, open auction; 1 2 1-2-lb. box fancy chocolates, Josephine A. Birch, $76; 1 5-lb box of Schrafft's, Violet Slovak, $125; 1 fancy basket of candy, Rose Mulholland, $85; 1 2-lb. Page & Shaw candy, F. Rochette, $250.

Diamond Shoe store—1 Pr. shoe buckles, Mrs. Wysowski, $55; 1 Pr shoe buckles, H. Marcus, $100; 1 Pr shoe buckles, Katherine Shannon, $110; 1 Pr. span buckles, Eva Wood $50; 1-2 Doz. jade hose, Beatrice G. Rau, $200; 1-2 Doz. Allen A chiffon hose, M. Hartie, $275; 1 Pr. silver slippers, Phyllis Zolady, $70; 1 Pr. women's shoes, Mary Chinigo, $300; 1 Pr men's shoes, Theodore LaBarre, $225.75; 1-2 Doz. men's Allen A socks, open auction, $150; 1 Pr. men's house slippers, J. H. Demarest, $170; 1 Pr. boy's shoes, R. Zigaro, $65; 1 Pr. children's shoes, Margaret Leone, $134.50; 1 Pr. men's spats, George Siedel, $50.

Ferguson's—1 gent's strap watch Joseph E. Shea, $339; 1 Swan desk set, C. Dumas, $128; 1 cut glass water set, John Pisowolski, $210.

Hanover-Curland company—1 tenor banjo case, Bill Maynard, $50.25; 1 violin, Rolland Chinatti, $97; 1 mandolin, Mary B. Levitsky, $246; 1 radio table, Mary Casey, $255; 5 Red Seal records, Miss Lena Isper, $173.

Ideal Service station—1 Strong Boy 13 plate battery, R. C. Barber, $360; 1 30x3.50 Dayton tire, John L. Fields $631; 5 gallons Veedol motor oil, M. C. Smith, $85; 10 gallons H. T. Tydol gas, H. Streeter, $36; 15 gallons H. T. Tydol gas, G. B. Adams, $65; 1 set 30x4.40 chains, W. H. Stone, $700; 1 bottle of polish combination, John H. Mackie, $22; 5 lbs high pressure grease, Harold C. Freeman, $8; 1 set 30x4.50 chains, John P. Frever, $200; 1 Owlove Sleet and Frost shield, Abe Rosen, $50; 10 gallons Tydol Ethyl gas, Walter Heath, $75; 20 gallons Tydol Ethyl gas, Joseph M. Duff, $200; 1 Strong Boy battery, G. Watrous, $240.

Leroy's Drug store—1 8-oz. bottle perfume, G. Dinicivan, $210; 50 box Penrod cigars, Edward H. Russ, $100; 1,200-ft. Spotlight Eveready, Ray Ross, $150; 1-pt. Thermos bottle, Mary John, $10; 1 Brownie outfit No. 2, Sarah Fox, $200; 1 $5 prescription order, G. Siedel, $100.

O'Neil Electric Co.—1 electric percolator, Thomas Murphy, $798; 1 Jewell volt meter, George A. Miller, $22; 1 $20 order of radio tubes, Mary G. Wagner, $510; 1 $5 order of Mazda lamps, Mrs. D. Pedace, $242; 1 Ultra flashlight, Thomas Gifford, $11; 1 electric pancake cooker, Madeline Spaulding, $225.10; 1 Gooseneck desk lamp, John Sangrue, $190; 1 Star Rite bowl heater, John Donovan, $150; 1 lamp base, Sarah Nowick, $150.

Lou's Pollock Men's Furnishings—1 pr. men's gloves, Vincent Krakie, $105; 1 man's coat sweater, Mrs. Florence Main, $145; 1 pr. men's corduroy pants, Sammy Grillo, $100; 1 men's cap, Henry Morgan, $170; 1 pr. men's riding breeches, Albert Bunday, $25.

Powers Bros.—1 lobster order, Mrs. John Waltz, $100; 1 basket canned seafoods, Mrs. N. C. Disco, $175; 1 sea food order, Mrs. Theodore LaBarre, $150; 1 basket canned sea foods, Sammy Grillo, $200.

Reid & Hughes company—2 sets of men's underwear, Roderick F. Sullivan, $150; 1 men's scarf and gloves, Ruth Phillips, $185; 3 shirts and 3 ties, Harold Mahoney, $245; 2 sets of men's pajamas, Grace M. Wheeler, $190; 1 ladies' bath robe, Mrs. Thos Coffey, $215; 1 Eckmoor coat, F. T. Borfoeg, $2,122; 1 hat, J. H. Hafner, $185; 6 pr. net curtains, J. Weisman, $775; 1 cedar chest, Josephine Straub, $300; 1 Congoleum rug, Mrs. L. Tempesta, $430; 1 table lamp, Eva Lambert, $245; 1 mattress, Lawrence Brine, $237; 1 pillow, Cecelia, $112; 52 1-2 yds. Olita dress goods, Mrs. C. H. Wheeler, $9; 3 1-2 yds. velvet, Helen Bogus, $360; 1 child's dress, Adeline Leone (Open Auction) $250; 1 suede zip-on suit, Mary Chinigo, $300; 1 jersey dress, size 4, Helen Glanasoclos, $124; 2 boys' flannel shirts, Nathan Armstage, $5; 1 ivory set, Anetta Herman, $150; 1 manicure set, Geraldine Waldo, $126; 6 pr. Dexdale hose, Eleanor Kaminski, $327; 6 pr. children's wool hose, Mrs. Martin, $85; 2 pr. ladies' kid gloves, A. Berberick, $200; 1 doz. men's open backs, Warren Isham, $7.50; 1 ladies' scarf, Mrs. Carl Pierson, $40; 1 electric toaster with tray, Agnes Millard, $400; 6 hemstitched sheets and case, Harold Bresin, $717; 2 Beacon blankets, Emma Lamphere, $709; 1 linen set, Agnes Casey, $190; 1 dozen Turkish towels, Louisa Krauss, $213; 1 bag, F. Manitta, $260; 1 crystals, Zera Greenhalgh, $225; 1 child's raincoat, Adeline Leone, $120.

Shetucket Harness Co.—Gent's traveling bag, Rendal Sherman $327; auto robe, Harold Terry, $275; ladies' purse, Miss Elsie Small, $288; 1 silk umbrella, Mrs. Francis Pagano, $230.

Silberman Furniture Co.— Youth's roll top desk and chair, Simon Mandell, $305; 1 fibre doll carriage, Aurerta Brend, $202; 1 decorated serving tray, H. Kreiglowa, $150; 1 ice cream freezer, Edw. Smith, $105; medicine cabinet with towel rack, Mrs. Herbert E. Beard, $150; 1 metal umbrella stand, Ruth Bundy, $220; 1 enamel bathroom stool, A. Britter, $197; 1 walnut radio cabinet, W. I. Drake, $225; 1 bridge lamp and shade, Edward W. Catey, $311; 1 decorated tilt top table, Gladys Judd, $67; 1 mahogany living room table, Agnes Millnus, $600; 1 novelty parchment boudoir lamp, Edna Jemina $134; 1 mahogany cracking cabinet, Virginia Colletti, $330.

One buffet mirror, Nellie Galadsky, $100; 1 tapestry table scarf, Elsie McNerney, $59; 1 console table and mirror, Sally Goodman, $600; 1 walnut child's play table and chair, Victoria Beausoleil, $216; 1 cane panel metal bed, Mrs. Dora Bergeron, $388; 1 built vacuum cleaner, Thelma Bjurstrom, $600.

United Fruit & Vegetable company—1 fruit and vegetable order, Mrs. Edw. Smith, $255; 1 fruit and vegetable order, Herbert G. Spencer, $10; 1 fruit and vegetable order, P. Brine, $151; 1 fruit and vegetable order, Margaret Hasler, $102.

Julian L. Williams—5 gallons Ethyl gas, Leonard O'Neil, $50; 10 gallons Ethyl gas, George Heibel, $55; 15 gallons Ethyl gas, E. M. Winchester, $70; 20 gallons Ethyl gas, H. Marcus, $300; 1 set of tire chains 30x6.50, Roy L. Beard, $157; 1 set of tire chains, 30x5.50, William Haden, $191; 1 set of tire chains, 30x5.50, Ted Kruss, $113; 5 gallons cyl. oil in can, Joe Urick, $150; 1 Pyrene fire extinguisher, Mrs. Allison Ladd, $80; 1 auto duster, A Matthews, $50; 1 fabric cleaner, W Miller, $25; 1 30x5.50 Goodyear tire, Mrs. T. Kruss, $113.

Williams Tire & Supply company—1 Mirrorscope parking light, George Isham, $20; 4 Universal spring oilers, L. Holton, $5; 1 Cig-A-Lit, Lewis Gallup, $100; 1 flower vase, John J. Sullivan, $1.25; 1 safety hat rack, Lillian M. Mills, $20; 1 feather duster, James B. King, $20; 1 Anti-Shimmie, Benjamin Kustesky, $10; 1 Pr. fender guards, Annie Collins, $15; 1 Pr. Ford pedal pants, F. Rochette, $65; 1 order Scientific Brake Test, Tony Chiarmonte, $35.

Articles sold at open auction—A. N. Alexander company, 1 5-lb. box of Doggett chocolates, Mrs. Martin, $300, Ferguson, 1 fancy stone necklace, D Diodato, $205; Reid & Hughes Co., 1 toilet set, S. Grillo, $100; Shetucket Harness Co., 1 razor strap, P. LaBlanche, $50; Silberman's, 1 Junior floor lamp and shade, M. Brown, $300; 1 18x30 framed picture, A. Nevin, $150.

MACHINE KNOCKED DOWN POLE, CAUSING SHORT CIRCUIT

Forced off the road, an Auburn automobile said to be owned and driven by Calvin Edmonds, deputy chief of the New London fire department, struck and knocked down a telegraph pole at 10:38 o'clock Friday night, near Uncas-on-Thames, on the Norwich-New London highway. As a result a number of arc lights in the city were put out of commission for a short while, due to a short circuit caused by the falling wires. No one was injured. The machine, forced off the road by another car, struck an icy section by the side of the road and got out of control. A repair crew was quickly put to work repairing the damage.

The pole was sheared off at the base and knocked nearly 20 feet from its original position. The front of the machine was badly damaged.

CHANGE IN PICTURE FOR CHILDREN'S PARTY

By request of members of the Norwich Lions club, which is staging the New Year's day party at the Palace theatre this (Saturday) morning for approximately 2,000 children in cooperation with Manager R. B. Hamilton of the theatre, the feature picture has been changed. At a pre-view showing of "Navy Blues," featuring William Haines and Carl Dane, at the theatre Friday afternoon, the members were so impressed with it that this picture will be shown for the benefit of the children. It had been originally planned to show "Frozen Rivers," featuring Rin-Tin-Tin. "Navy Blues" will be presented at the theatre starting Saturday afternoon for three days.

MACHINE CAUGHT FIRE ON NO. MAIN STREET

A Studebaker coupe owned by Alfred Shutt of No. 425 North Main street and driven by his brother, Charles, was slightly damaged when it caught fire on North Main street Friday evening. The fire is believed to have started from either a backfire or a leaky gas line and was extinguished with six gallons of chemical. Engine No. 2 and Deputy Chief Dennis Brennan responded.

INCIDENTS IN SOCIETY

Mr. and Mrs. Albert M. VanWagenen have with them for the holiday and week end Mr. and Mrs. A. M. VanWagenen, Jr., of West Hartford, who will attend the D. A. R. dance this (Saturday) evening.

Miss Grace Benjamin, of Washington street, is in New York to spend the holidays.

Mr. and Mrs. Christopher M. Gallup, of "Chrisways," North Stonington, were present at the annual Christmas eve party given by Mr. and Mrs. George Stevenson, of Forest street, Hartford.

Mrs. John E. Sherman, Mr. and Mrs. Charles J. Twist and Mr. and Mrs. Arthur L. Peale were members of a family dinner party of 21 entertained Christmas day by Rev. and Mrs. Charles K. Tracy, of Elmwood, Hartford.

Henry H. Vignot, Jr., will be a member of a party of students who will spend a portion of the holiday vacation in New York.

Miss Elizabeth E. Johnson, of Lincoln avenue, who is home from Wheaton college for the holiday recess, has been spending several days as the guest of her brother and sister-in-law, Mr. and Mrs. Robert E. Johnson, at Storrs.

Friday evening, Miss Shannon and Miss Ella C. Shannon entertained the members of the Tuesday Contract Bridge club and the Aftermath club in compliment to their sister-in-law, Mrs. andThomas I. Shannon, of Lakeville, Dr. and Mrs. Shannon being their guests for the holidays. There were four tables, the prizes going to Mrs. Laurence E. Millen, Miss May M. Maher and Mrs. J. Edward Driscoll.

Miss Marion Mitchell, from Kenda'l Hall, Pride's Crossing, is at her home on Broadway for the holiday recess.

Miss Margaret Howe, a student at the House-in-the-Pines, Norton, Mass., is at the home of her parents, Mr. and Mrs. J. Ralph Howe, during the holiday vacation.

Mr. and Mrs. Charles J. Twist, of Prospect street, will be hosts to a small dinner party this (Saturday) evening, preceding the D. A. R. dance.

RADIO PROGRAMMES

SATURDAY, DEC. 28

202—Springfield, WBZ—990
6:01 p. m.—Edith Noyes Greene's tone talk; Gold Spot orchestra.
7:00 p. m.—Amos 'n' Andy; McEnelly's orchestra; Weed Clain presentation.
8:00 p. m.—Burgess Nature league; Musical interlude.
9:00 p. m.—"Ship Ahoy"! Dutch Masters minstrels
10:01 p. m.—Chicago Civic opera.
11:01 p. m.—Champion weatherman; Republican-Daily News bulletins; Hockey—Bruins against Les Canadiennes.

283—Hartford, WTIC—1060
8:30 a. m.—Morning Inspirational Chat.
9:01 a. m.—Early Birds, Novelty orchestra.
10:00 a. m.—"Did You Know?"; Mrs. Willard Girvin, soprano; Housekeepers' Chat; Walter H. Tirrell, tenor.
11:00 a. m.—"Farm Boys and Girls"; "Household Commodities;" Farm Flashes.
12:15 p. m.—Stringwood ensemble; Farm Reporter; The Thirteen Stars.
1:55 p. m.—Silent until 5:15 p. m.
5:30 p. m.—"The Sunset Hour."
6:00 p. m.—"Mother Goose," Bessie Lillian Taft.
6:31 p. m.—Hotel Bond trio.
7:00 p. m.—Silent.

508—Boston WEEI—500
1:00 p. m.—Stock Exchange quotations.
4:45 p. m.—From New York, Army-Stanford game.
7:00 p. m.—American Radiator; E. E. Clive.
8:00 p. m.—New Business World; Laundry Owner's association.
9:00 p. m.—General Electric hour
10:00 p. m.—Lucky Strike orchestra hour.
11:15 p. m.—Mrs. Geissler, Bridge talk.

243—Boston, WNAC—1230
4:45 p. m.—From Palto Alto Cal. football game, Army against Leland Stanford university.
7:30 p. m.—Scott Dinner orchestra; Netoco Concert orchestra.
8:00 p. m.—Wilton Realtors; Babson Finance period; with Neal O'Hara.
9:00 p. m.—Graybar's "Joe and Vi"; Symphony orchestra, Henry Hadley.
10:00 p. m.—Paramount-Publix Radio hour.
11:10 p. m.—Morey Pearl orchestra
11:30 p. m.—Broadcast from Palais D'Or.

379—Schenectady, WGY—790
12:30 p. m.—New York stock reports.
4:45-7:30 p. m.—Army Stanford football game at Palo Alto, Cal.
7:30 p. m.—Musical program.
8:00 p. m.—New Business World; National Laundry association.
9:00 p. m.—General Electric Symphony orchestra.
10:00 p. m.—Lucky Strike hour.
11:00 p. m.—Dance program.

394—New York, WJZ—760
12:00 noon—The Luncheon Five.
1:45 p. m.—Manger orchestra.
3:30 p. m.—Joe Smith's orchestra
4:30 p. m.—The Tea Trio.
5:00 p. m.—Stock Market reports
6:00 p. m.—Mme. Lolita Cabera Gainsborg, pianist; The Guardsmen male quartet; Gold Spot orchestra.
7:00 p. m.—Amos 'n' Andy, blackface comedians.
7:15 p. m.—St. Regis orchestra.
8:00 p. m.—The Pickard Family, southern folk songs; The Silver Flute, "Attila, The Hun."
9:00 p. m.—Joe White, tenor; Dutch Masters minstrels.
10:00 p. m.—Chicago Civic Opera, "Rigoletto."
11:00 p. m.—Slumber Music; string ensemble.

454—New York, WEAF—660
12:03 p. m.—The Twelve O'Clock trio with Floyd Williams, tenor.
1:00 p. m.—The High Steppers—dance orchestra.
2:00 p. m.—The Melody Three—string trio.
3:00 p. m.—The Marionettes.
4:00 p. m.—Whyte's orchestra.
4:45 p. m.—Army-Stamford football game—Jack Keough and Don Thompson announcing. NBC service from Palo Alto, Cal.
7:00 p. m.—Phil Spitalny's music.
8:00 p. m.—The New Business World; Laundryland Lyrics
9:00 p. m.—General Electric hour—Symphony orchestra direction Walter Damrosch; "Adventures in Science," Floyd Gibbons.
10:00 p. m.—Lucky Strike orchestra—Lew White, organist, guest artist.
11:00 p. m.—The Choral Art Singers—group of mixed voices; Club Richman orchestra.
12:00 p. m.—Rudy Vallee and His orchestra.

526—New York, WNYC—570
5:50 p. m.—Municipal band.
6:40 p. m.—The Courtland players
7:00 p. m.—Margaret Northrup, soprano; "Methods and Operations of the Stock Market"
7:25 p. m.—WNYC Air college; Jacob Mason Jewish folk songs.
8:05 p. m.—Edwin Grasse, sightless violinist; Mme Ludmila V. Wetche, pianist.

526—New York, WMAC—570
8:30 p. m.—Spotlight hour.
9:00 p. m.—Echoes of Music, Harry Grey; Ridgewood Grove boxing bouts
11:00 p. m.—McAlpineers orchestra.
12:00 p. m.—Moonlite Music Makers.
1:00 a. m.—Krazy Kat inn revue.

422—Newark, WOR—710
5:00 p. m.—Varsity Collegians; Amateur Astronomers; Leon Goldman, violinist.
6:05 p. m.—Irene Winston, soprano; Ida Bostelmann composer pianist.
7:01 p. m.—Sports talk; Kathleen Norris talk; "Half Seas Over."
8:00 p. m.—National Security league; Crosley Saturday Knights.
9:00 p. m.—Hofbrau orchestra; Palais Joy orchestra
10:00 p. m.—Mayfair Roof orchestra; Hotel Astor orchestra.
11:05 p. m.—Minute Men; string trio and girls' vocal trio.

239—Newark, WAAM—1250
6:00 p. m.—Arcadians orchestra.
6:00 p. m.—Pavilion Royal orchestra.
7:01 p. m.—Bill Fellmeth—Sport Talk.
7:15 p. m.—Globe orchestra.
7:45 p. m.—The Hoosier Baritone.
8:00 p. m.—Littmann program.
8:30 p. m.—Larry's orchestra.

278—Atlantic City, WPG—1100
8:10 p. m.—Chelsea Concert orchestra.
8:40 p. m.—Night Club Entertainers.
9:00 p. m.—Hockey game New York Rangers vs. Ottawa Senators.
11:00 p. m.—Traymore orchestra.
11:30 p. m.—Auditorium Dance orchestra.

SUNDAY, Dec. 29

454.3—WEAF, New York—660
4:00 p. m.—Dr. Cadman.
5:30 p. m.—Twilight Voices.
6:00 p. m.—Echoes of the Orient.
6:30 p. m.—Songalogue.
7:00 p. m.—Heroes of World.
7:30 p. m.—Major Bowes' Family, Louise Bave Soprano.
8:30 p. m.—Choral Orchestra.
9:00 p. m.—"Our Government," by David Lawrence.
9:15 p. m.—A. K. Hour 'Cellist & Tenor.
10:1 p. m.—Champions' Orchestra.
10:4 p. m.—Seth Parker.
11:15 p. m.—Russian Choir—Also WWJ—, WGY; Sam Herman.

384.6—WABC, New York—860
5:30 p. m.—Sermon by Dr. Barnhouse.
6:00 p. m.—The Fur Trappers' Orchestra.
6:30 p. m.—Joe Howard.
7:00 p. m.—Vocal and Orchestra—WABC only; Ancestors.
7:30 p. m.—French Trio.
7:45 p. m.—Dr. Klein.
8:00 p. m.—Rhadsodizers.
8:30 p. m.—Wayne King's Orchestra.
9:00 p. m.—Theatre of the Air.
10:00 p. m.—Poet of the Organ.
10:30 p. m.—Arabesque.
11:00 p. m.—Back Home Hour.
12:00 p. m.—Brokenshire's Coral Islanders; Midnight Organ Melodies.

394.5—WJZ, New York—760
5:00 p. m.—The Duo.
5:30 p. m.—National Religious Service.
6:30 p. m.—In the Spotlight, Vocal & Piano Trio.
7:00 p. m.—Tarvelogue, Descriptive Monologue.
7:30 p. m.—At

ROOT AND WALKER TOP PITCHERS IN NATIONAL LEAGUE DURING SEASON

By BRIAN BELL
(Associated Press Sports Writer)

NEW YORK, Dec. 27—(AP)—Official pitching averages of the National league made public today, indicate that the lively ball was more than a myth in the senior baseball circuit last season. Bill Walker, left hander of the Giants, who led the league in pitching effectiveness, allowed 3.08 runs per nine inning game. This is the highest mark with which a pitcher has won the honor since earned run rating was made a part of the official averages in 1912.

Charlie Root, Cubs, led on the basis of games won and lost, his 19 victories and six defeats giving him an average of .760. Burleigh Grimes, Pirates, was second in effectiveness with an average nine inning yield of 3.13 runs, and third in games won and lost with an average of .708, winning 17 and losing seven.

Guy Bush, Cubs, with 18 games won and seven lost, was second to his colleague, Root, although on the basis of earned run rating the Mississippi entry, who pitched Chicago to its lone world series victory, was seventh. Bush was the most active pitcher in the league, taking part in 50 games. Charlie (Red) Lucas, Cincinnati mainstay, engaged in the most complete games, 28.

For the first time since 1922, Arthur (Dazzy) Vance, the Brooklyn meteor, was not the strikeout king. Slowed down by illness and forced to forego much of his normal activity, Vance yielded the crown to Pat Malone, of the Cubs, who forced 166 to miss third strikes. Vance was in third place, with 125, trailing also his teammate Watson Clark, who struck out 140. Clark had more opportunities, for he pitched the most innings, 279, lost the greater number of games, 19, faced the most batsmen, 1189 and allowed the greatest number of hits, 295. Only five pitchers struck out more than 100 opponents, Malone, Clark, Vance, Root and Carl Hubbell, Giants.

Malone, in addition to strikeout honors, scored the most victories, 22, standing alone as the only pitcher in the circuit to register more than 20. He also led in shutouts, with five.

Claude Willoughby, of the Phillies, allowed the most runs, 156 and another Philadelphian, Ray Benge, was responsible for the most earned runs, 139. A third Phillie, Bob McGraw, finished the most games, 24.

Cliff Dudley, Brooklyn, led in hitting batsmen with ten and Fred (Sheriff) Blake, Cubs, gave the most bases on balls, 130. Douglas McWeeny's 11 wild pitches led all the rest.

The only no-hit game of the season was pitched by Hubbell, of the Giants against the Pittsburgh Pirates, May 8. The Giants won the game, 11 to 0.

ARMY-STANFORD GAME TODAY TO BE A FEATURE

STANFORD UNIVERSITY, Cal., Dec. 27—(AP)—In the huge stadium, where Coach "Pop" Warner annually conceives some of the blackest magic of football, Stanford's Cardinals will mobilize tomorrow for the concededly difficult task of enchanting into silence the "big guns" of the Army team, especially one Christian Keener "Red" Cagle.

Involving neither championship honors nor builded on tradition, the intersectional encounter will provide two features, to wit: Give further comparison of 1929 eastern and western football, and give some 70,000 persons a chance to witness the gridiron caveorting of "Red" Cagle. Heralded as the greatest back-field star ever developed at West Point, Cagle is the big drawing card of the post-season clash that will bring these two teams together for a second successive season.

Last year in New York city, Stanford stopped Cagle and company 26-0.

Jockey Club Secretary Dies

MIAMI, Fla., Dec. 27—(AP)—William Dondas, racing secretary of the Miami Jocking club, died suddenly in the business district of Miami tonight. Dondas had been here for several weeks preparing for the scheduled race meet of the jockey club at its Hialeah track. He was 47 years old.

Davies Seriously Hurt

TORONTO, Ont., Dec. 27—(AP)—Wee Willie Davies, Charleroi, Pa., flyweight, was injured seriously tonight when he fell through the ropes during his bout with Steve Rocco, of Toronto, at the Coliseum. His head struck heavily on the press table. After efforts to revive him failed, he was taken to a hospital.

TAYLOR LOSES FIGHT IN FALL THROUGH ROPES

CHICAGO, Dec. 27—(AP)—Bud Taylor, the Terre Haute terror of the featherweights fell victim to a technical knockout in the ninth round of his sensational battle with Earl Mastro of hicago, in the Chicago stadium tonight.

The fight ended with both Taylor and Mastro lying outside the ring, their feet dangling over the second rope. Taylor had floored Mastro and then fell through ropes with him, wrenching his back, as his body hit the edge of the ring.

Mastro dazed by the punch that floored him, managed to crawl back into the ring at the count of nine, while Taylor laid there, writhing in pain, and unable to move. Previous to the dramatic finish, Taylor had knocked Mastro sprawling across the ring. Mastro jumped up, however, and Taylor launched a furious attack that ended with both going through ropes.

The finish of the slashing fight sent the crowd of 16,211 spectators into an uproar. Taylor lay on the edge of the ring, his feet resting under the ropes on the canvas, virtually paralyzed from the injury to his back.

The battle up to the knockout was a thrilling encounter. Mastro had a shade the better of it through his consistent two-fisted attack, with Taylor fighting only in spurts with the exception of the third, the two gamecocks of the featherweight division fought toe to toe, riping punches to the head and body. Neither retreated and they rarely clinched.

Mastro stood up under Taylor's fire and gave more tha nhe received. He ripped double hooks to Taylor's body and head with lightning speed and was everlastingly throwing punches.

Taylor's big efforts were made in the third and ninth rounds. In the third Taylor slowed Mastro up with a left hook to the body and chased him to a corner under a savage attack.

It was evident as the fight progressed that Taylor was laying back waiting for one shot. But when he did land the punch that might have won the fight, he went tumbling through the ropes, wit subsequent injury, that made him a technical knockout victim.

Mastro appeared to have the shade in six of the nine rounds.

Taylor scaled 122 3-4 to Mastro's 126.

Hein Meuller, clever young German heavyweight, score dhis second American triumph by decisively defeating Elzear Rioux, a lumbering Canadian giant, in the ten round semi-windup.

BIG ENTRY FOR ANNUAL AMATEUR SKATING MEET

NEWBURGH, N. Y., Dec. 27—(AP)—Harry Cohen, chairman of the Newburgh Skating association, announced today a record entry list for the Middle Atlantic outdoor amateur speed skating championships in this city on New Year's day. Nearly 200 skaters from throughout the United States and Canada will compete, including holders of leading major titles.

Valentine Bialias, of Utica, the present Middle Atlantic champion, will defend his title. Arrayed against him will be Allan Potts, national outdoor and indoor champion; Irving Jaffe, of New York, only American winner in the 1928 Olympic speed skating events; Walter Rutter, metropolitan champion and other outstanding speed skating stars.

The 3-mile Donoghue memorial race, with 100 skaters entered, will be one of the outstanding features of the day.

SONNENBERG-DEVITO BOUT TO BE HELD ON JAN. 6TH

CHICAGO, Dec. 27—(AP)—The heavyweight wrestling match between Gus Sonnenberg, title holder, and Joe Devito of St. Louis will be decided at the Chicago Coliseum January 6, it was announced tonight. The bout, scheduled for December 19, was postponed because of the blizzard which swept Chicago on that date.

Eastern League Meeting Today

SPRINGFIELD, Mass., Dec. 27—(AP)—Club owners of the Eastern league will meet at the Hotel Charles, here tomorrow, in a session adjourned from their annual meeting held recently at Albany, N. Y., tomorrow's confab has been called for 2:30. The principal business of the day will be the election of a president to succeed Herman J. Weisman, resigned. Claude Davidson, president of the New England league, is the only avowed candidate for the office.

As 1929 is starting to gasp its last breath or two we are wont to look back and check up on ourselves.

Many are the mistakes we make in a year's time, some of us making more than others, while the wiseacres claim they made none. Those who make no mistakes miss a whale of a lot of fun.

But as many mistakes as we make and as bad as they seem there are others who make worse—and how. That may be some consolation, but it doesn't make any less.

You remember about the local woman who outbid her husband who held eight diamonds and then was set four tricks in hearts?

Well, there's a man out in Missouri who pulled an even bigger bone than that. Now let us women stand up and give a long and hearty cheer 'cause all the dumb bridge players don't wear skirts.

This boy out in the "Show Me" state will go down in the annals of history's dumb plays along with Eve who handed Adam the apple, and the guy who stole second with the bases full.

This boy's colossal error was really heart-breaking. He was sitting in a bridge game with his wife as a partner, a thing that he should have known better than to do.

The cards were dealt and he saw they were all red and bid one diamond. Everybody passed and when he took up his hand to play he found there were 13 hearts in it. The account makes no mention of what his wife said.

I can imagine what she said and believe me if my husband turned a trick like that he'd be put on a diet of fish to improve his brains.

Have you made your New Year's resolutions? If you don't make 'em how can you break 'em?

BALTIC WANDERERS STAGE RALLY TO BEAT INDIES

The old time Baltic Wanderers defeated the Baltic Independents in a hard-fought game at the Baltic gym last night by the score of 32 to 29. Although the Indies led at the third quarter the Wanderers came back late in the final period to clinch the game. The wonderful passing game of the oldtimers contributed largely to their success. The Wanderers proved conclusively that they were not "has-beens."

For the Indies Douville was best.

The summary:

Wanderers

	G.	F.	Pts.
Coady, lg	1	1	3
R. Robitaille, rg	1	0	2
R. Charron, lf, c	3	0	6
R. Swanson, c	2	1	5
W. Robitaille, lg, rf	3	0	6
Simoneau, rf	5	0	10
	15	2	32

Independents

	G.	F.	Pts.
Douville, rf	6	4	16
T. Charron, lf	0	1	1
Depot, lf	0	0	0
Vian, c	3	1	7
Gaucher, c	1	0	2
Blanchette, rg	0	0	0
Wilcox, lg	1	1	3
	11	7	29

Score at half time, 16 all. Referee, Ellison.

ELKS' BOWLING LEAGUE

National No. 3

Blum	86	92	97—275
Callahan	97	87	94—278
Edwards	86	97	87—270
	269	276	278—823

American No. 5

Millea	83	86	82—251
Pardy	96	84	81—261
Goldblatt	100	97	109—306
	279	267	272—818

LOCAL "Y" FIVE MEETS BRIDGEPORT HERE TONIGHT IN STATE LEAGUE GAME

Probable Lineups

Norwich	Bridgeport
Lynch, lf	lf, Guerin
Pingree, rf	rf, Shey
Harris, c	c, Brownell
Eccleston, lg	lg, Larry
Grebe, rg	rg, Streff

The fans of eastern Connecticut have another treat in store for them tonight when the Norwich Y basketball teams meets Bridgeport in a State league encounter at the local Y. M. C. A. At present Norwich is in a tie with Middletown for first place, neither team having lost a game but the local club has played more games. Bridgeport is in third place. Included in the roster of Bridgeport are many from Warren Harding high school players and everybody knows what calibre of teams that school puts out.

In a letter received earlier in the week the Bridgeport management claims that they will bring Norwich down from the top but Coach Demarest says his boys are in the pink of condition and will make every attempt to make it five straight games in a row, already having won their first four games.

The starting lineup for tonight is as yet uncertain due to Brown being in Toedo, and Leffingwell just recovering from illness, so it is expected that Coach Demarest will start Pingree and Lynch at forward, Capt. Harris at center, and Eccleston and Grebe will see service in the back court.

In the preliminary game the Gamma club, Church league champs, will meet the Willimantic Red Men, this game starting at 8 p. m. and the main attraction starting at 9 p. m. Joe Blair will referee.

SELECT GROUP OF GRID STARS AT DALLAS BANQUET

DALLAS, Tex., Dec. 27.—(AP)—There was more extra fancy football talent in this city today than was ever before gathered under one roof in the southwest. There were more All-Americans and near All-Americans than you could comfortably shake a stick at.

There were, to begin with, the undefeated Pittsburgh University Panthers, claimants of the national title, passing through on their way to Pasadena, Cal., where they have an important engagement with the University of Southern California on New Year's day.

They shared interest with the outstanding stars of the southwest and midwest, who are engaged in a strenuous training grind for their benefit tussle here on New Year's.

Tonight, the members of the three squads sat down together at a banquet given by the Dallas chamber of commerce. The program included among other things, an address by J Waddy Tate, "hot dog" mayor of Dallas.

Around the festal board were such nationally known stars as "Post" Welch, All-American halfback of Purdue; Uanna and Donchess, All-American halfback and end of Pittsburgh, and a raft of other greats, including members of the undefeated Texas Christian and Southern Methodist teams.

The Pittsburgh squad of 33, making its trip to the coast by easy jumps, took advantage of the first ideal weather it had struck to engage in a long workout. Coach John Suther and put his huskies through a long signal drill and then let them romp and pass and kick. Officials said the entire Pittsburgh squad was in great condition and confident of victory over Southern California. The team left for El Paso, its next stop, after the banquet.

Coach Ray Morrison's southwest all-stars, worked out on an adjoining field to the Panthers, while Jimmy Phelan's midwest boys practiced at Fairpark stadium, across the city.

TROJANS READY FOR GAME ON NEW YEAR'S DAY

LOS ANGELES, Dec. 27—(AP)—The Trojans of the University of Southern California are ready for the New Year's day game at the Pasadena Rose Bowl against the University of Pittsburgh.

Coach Howard Jones said today the team has been prepared for the fray without one actual scrimmage, although dummy scrimmage against the Pitt Panthers' plays has taken place daily.

"The players are all in excellent condition and I don't want to take a chance on injuries," Jones said. "They have played lots of football this year and one scrimmage won't hurt them any. We are ready for a tough game; in fact, we expect a tough game.

ATHLETICS AND YANKEES WIN IN SHYMA LEAGUE

In the Shyma basketball league the Athletics nosed out the Giants by a single point last night, 32 to 31, while the Yankees swamped the Pirates 50 to 33. Durr and Wilk were the high scorers of the first contest while Dugas and the Burelle brothers starred in the second encounter. The summaries:

Athletics

	G.	F.	Pts.
S. Finn, rf	3	0	6
Durr, lf	7	2	15
P. Finn, c	2	0	4
Chance, rg	1	0	2
Martin, lg	2	1	5
	15	2	32

Giants

	G.	F.	Pts.
Wilk, lf	8	2	17
Peltier, rf, lg	3	0	6
White, c	1	0	2
Snow, rg	0	2	2
LaBarre, lg, rf	2	0	4
	14	3	31

Yankees

	G.	F.	Pts.
J. Murphy, rg	1	0	2
Lucier, lg	2	0	4
R. Burelle, c, lg	6	2	14
W. Burelle, rf	7	0	14
Boutin, lf	5	0	10
Adams, c	3	0	6
	24	2	50

Pirates

	G.	F.	Pts.
Dugas, rf, lg	11	2	24
B. Murphy, rg	1	1	3
Phaneuf, c	3	1	7
P. Raymond, rf	0	0	0
Gaudette, lf	0	0	0
Pepin, lf	2	0	4
	17	4	38

Referee, E. Raymond.

AETNA BOWLING ALLEYS

American Industrial League

American Thermos Bottle Co.

Corkery	127	104	135	366
Driscoll	110	116	128	354
Harwood	135	90	97	322
Brokowski	131	96	110	337
Peckham	114	91	110	315
	617	497	580	1694

Atlantic Carton Corp.

Enright	111	75	81	277
Bannon	82	102	108	292
Rokowski	106	108	91	305
Luccus	69	90	91	250
Guinan	107	128	105	340
	475	506	483	1464

J. B. Martin Co.

Bouley	90	119	108	317
Guinan	105	87	95	287
Fontaine	101	108	117	326
Lemieux	99	133	103	335
Keller	100	101	122	323
	495	548	545	1588

Johnson's Roofers

Johnson Jr.	115	90	106	311
Covey	106	102	101	309
Connell	99	126	88	313
Johnson Sr.	102	97	124	323
Smith	115	126	87	328
	537	541	506	1584

Norwich Woolen.

Donegan	103	114	106	323
Morton	105	99	120	324
Grieve	98	102	98	298
Bjoin	104	97	115	316
Aldi	101	112	103	316
	511	524	542	1577

U. S. Finishing Co.

Barry	91	110	96	297
Malcolm	84	97	86	267
Simcox	96	117	101	314
Enright	109	99	110	318
Kozniak	107	99	127	333
	487	522	520	1529

CANTERBURY GREEN

A Christmas entertainment was given by the church and Sunday school on the evening of Dec. 24th. The affair was arranged by the following committee: Tree and entertainment, Malcolm Wibberly and class of boys. Music, Louis Safford, Mrs. Wright and Mrs. Sager. Presents and candy, Mrs. Wibberly, Mrs. Lager, Mrs. Tracy and Mrs. Wright. The program included: Opening chorus, Awakening by seventeen voices; Welcome, Sally Havutnem, scripture reading and invocation, Rev. Harry Small; chorus, Crown Him King of Kings, recitations by Frances Lovell, John Bennett, John Lovell; chorus, Hark the Angel Song; recitation, Olive Linton. Tableau with twelve girls which sang Little Babe of Bethlehem and recitations by Helen Bennett and Ruth Wibberly, ending with song Just a Baby; recitations, Louise Hart, Dudley Ferguson, Janet Wibberly and Warren Hart; song by chorus, Rejoice! play, Coming Home for Christmas, by several young people, Christmas carols, chorus. Remarks by the pastor after which came the distribution of gifts. All received boxes of candy and enjoyed a social hour. Besides the parish people many attended from other parts of the town making the affair a real community gathering who appreciated the work of those in charge in providing the pleasing entertainment.

The whist at grange hall was well attended Saturday evening. Doughnuts, coffee and cheese were the lunch. The prizes went to Mrs. Hiram Hawes, Marion Safford and Mrs. Ralph Lovell, Darwin Tracy, Samuel Tompkins of Windham and William Exley.

When schools closed Friday for the Christmas vacation, Mrs. Lovell's school had a Christmas tree and exercises in the afternoon.

Mr. and Mrs. Edward Lovell and son Carleton of New York were entertained Wednesday at the home of Ralph Lovell.

Mr. and Mrs. Clinton Frink, Mrs. Martha Frink and Mr. and Mrs. Wright attended the annual Christmas family party at Mrs. Addie Hyde's at Brooklyn.

Rev. and Mrs. Harry Small with their daughter Miss Miriam motored to New York Christmas morning to be with their daughter, Mrs. Norton. Their son, Edwin of New Haven met them at New York.

Mr. Steinbloch, now living with his daughter, Mrs. Dudley Ferguson, is visiting friends at his former home town in New Jersey.

James Towne of Westbrook spent the holiday with relatives here.

Mr. and Mrs. Frank Nelson and daughters of Lyndbrook, L. I., are entertaining a house party over the Christmas holidays at their place in Canterbury.

Mr. and Mrs. Hubert Graves motored to Springfield to spend Christmas with their daughter, Mrs. Walter Platt.

Loren Wainwright has chicken pox.

The children of Mr. and Mrs. Noble who have had scarlet fever in a light form, are now recovered and quarantine removed.

Houstin Lathrop and sister, Miss Lydia Lathrop, both of Meriden, were visitors at the Lathrop home Sunday.

Miss Toina Havurnem of New York is spending a few days at her home here.

Thomas Sullivan spent Christmas with Worcester relatives.

A family gathering of eighteen was held at the home of Truman Hart.

Mr. and Mrs. James Appley and Mr and Mrs. Milo Appley, entertained Walter Appley and daughter Dorothy of North Stonington on the holiday.

FUNERALS

Nathan Newton

Sunday afternoon at two o'clock the funeral of Nathan Newton was held at his home in South Canterbury, Rev. Harry Small officiating. Mr. Newton died in Westbrook at the home of his daughter Mrs. Frank Hoxsie at the advanced age of 90. His wife died a few months ago. For many years their home had been in Canterbury, the family coming here from Rhode Island. Beside the daughter, Mrs. Eva Hoxsie, a son Frank Newton of Canterbury and several grandchildren and great grandchildren survive. Burial was in Carey cemetery.

Clayton Harrington

The body of Clayton Harrington, aged about 62, of Hartford, was brought last week to the Carey cemetery for burial in the family lot. He was the son of Lewis and Abbie Robinson Harrington who lived at one time at Canterbury Plain in the house now occupied by Mrs. Nina Hansen. His father was connected with the Robinson and Fowler Foundry Co., which was located near there. The mother was a sister of S. P. Robinson and of Mrs. Fowler. All were well known in Canterbury in the 60's. The family moved to Hartford which has since been their home. Clayton Harrington never married. A sister, Mrs. Ella Cowles is the only one living of the large family.

CHAPLIN

Mr. and Mrs. Haalmar Keneolin, of Jamaica, N. Y., have bought the farm and stock of Bernard Potter and are to occupy the place soon.

The two local grammar schools closed Friday afternoon, for the holiday vacation of ten days. Special exercises were held and gifts from the Christmas trees were distributed.

Miss Elizabeth Harper, teacher at South Chaplin school, is spending the holiday recess at her home in Baltimore, Md.

Miss Katie Landeck, a senior at Willimantic Normal school, is spending part of her vacation in Boston, the guest of Miss Anna L. Sank.

A pageant was given by the Sunday school at South Chaplin chapel, Saturday evening, that was much enjoyed by the good number attending.

Burton Welch, student at Bay Path Institute, Springfield, and Ellen Welch, of Hartford, were home over Christmas.

Miss Pauline Landeck, of Bedlam, is visiting a few days with relatives in Providence.

Christmas visitors at Samuel Chappell's were Mr. and Mrs. Edward McKenny and son, Junior, of New London; Lloyd Chappell, Philadelphia, and Samuel Chappell, of New Haven.

Miss Ruth Copeland, of Hartford, and Muriel Copeland, of Willimantic, were with their parents, Mr. and Mrs. W. I. Copeland for Christmas.

The Whitman family, at Natchaug, made and sold for their Christmas season, about 700 wreaths.

Rev. Paul B. Sauger gave the children a short sermon on "Gospel Measure," at the Sunday morning service, following that with an appropriate and thoughtful Christmas discourse to the older members of the congregation.

Miss Mabel A. Lanphear, teacher at Manchester green, who is spending the Christmas vacation with her sister, Mrs. Cora Trowbridge, at South Chaplin, sang "Bethlehem," at the morning service at the church, Sunday, accompanied by Mrs. Cora Trowbridge, pianist, during the service.

The entertainment and community Christmas tree at the Congregational church Tuesday evening, was well attended.

The Center school, Mrs. Myrtle Locke, teacher, presented "The Christmas Pageant," in a pleasing way, indicating careful training by their teacher. Miss Mildred Perry was organist for the children's songs, Miss Mabel A. Lanphear singing the solo part during the pageant. Following the pageant Santa Claus appeared in the person of Ellsworth Weeks, and, with the help of others, distributed the gifts to a large number of children and adults. The invalids and shut-ins in town were remembered with generous baskets of fruit and candy.

Mr. and Mrs. W. B. Gallup were guests, Christmas day, of Rev. and Mrs. John H. Knott, at Willimantic.

John F. Reed visited in West Hartford this week with relatives.

George A. Reid spent Christmas in Manchester.

Laura R. Hough spent Christmas with her sister, at Windsor.

Ozark Trial Witness

Known as the best friend of Connie Franklin, Mountain View, Ark., youth believed slain by a band of five nightriders, Coleman Foster, above, is one of the principal state witnesses in the trial of the five on first degree murder charges. Foster has declared that the man produced by the defense as Franklin is an imposter. According to Tiller Ruminer, Franklin's sweetheart, the youth was left dying by the gang after a beating.

Smoke and Taste
— THE —
DUWELL
CIGARS
Two for 15c
Two for 25c
Manufactured in Norwich
HAND MADE — UNION MADE

GRIFFITHS PUNCHES WAY TO CLEAN AND DECISIVE VICTORY OVER RISKO

By ALAN GOULD
(Associated Press Sports Editor)

NEW YORK, Dec. 27.—(AP)—Gerald Ambrose Griffiths, the rough and tough young heavyweight from Sioux City, Iowa, punched out a clean-cut victory tonight over Johnny Risko, the Cleveland shock-absorber in ten bruising, slashing rounds in Madison Square Garden.

Gerald Ambrose met and beat the veteran at his own rough and tumble style of fighting, he took nine of the ten rounds. Although he failed to score anything like a knockdown, Griffiths had the fight well in hand from the start, frequently staggered Risko with savage rights to the jaw and gained the unanimous decision of the judges and Referee Jack Denning.

Ringside experts afterward freely predicted that he would draw the much-debated assignment to fight Jack Sharkey at Miami, Florida.

Tuffy handed an artistic shellacking to the rugged Ohioan who at one time put Sharkey himself out of the heavyweight running.

A crowd estimated, in cash customers, at not much more than 10,000, saw Griffiths start off at a fast clip, holding his advantage virtually all the way and steadily piling up a big margin on points.

A vicious short right to the chin proved Risko's undoing. Johnny, in his clumsy defensive fashion, tried to throw up a protective shield of gloves but he failed to escape the frequent application of this punch, Tuffy's best and most effective weapon. Griffiths landed it with lightning like rapidity in the first, third, fourth, sixth, ninth and tenth to rock and stagger Risko. Anyone but the rubberman might have buckled under these wallops, coupled with left-hand drives to the mid-section, but Risko's re-action invariably was to plunge right back with both hands swinging.

Griffiths not only outboxed and outfought Risko but out-roughed him at close range, where the Cleveland veteran usually is at his best and most damaging. Under the youngster's steady barrage, Risko tired. Johnny's best rounds were the first, which he lost by a narrow margin, and the second, which he won by a shade.

Throughout the last half of the fight Risko lacked his customary recuperative powers and was on the defensive, except at intervals.

Although one-sided, the fight frequently brought the crowd to its feet as they belted each other all over the Garden's pugilistic parlor. In most of these exchanges, Risko came off second best as Griffiths beat him to the decisive punches.

Risko was slightly cut and bruised but the chief casualty appeared to be Referee Denning, who in trying to pry the battlers from a clinch in the sixth round was bumped on the mouth by Risko's head. The impact knocked out one of the referee's teeth.

Risko's big pull in the weights, 192 to 184 1-2 for Griffiths, did not appear to do him any good. The gross receipts for the fight were $42,466.39.

The Preliminaries

Joe Sekyra, of Dayton, Ohio, considered a formidable light heavyweight title contender at one time, was knocked out in one round tonight by Larry Johnson, flashing Negro boxer of Chicago, in a scheduled 10-round preliminary. Sekyra was counted out from a solid right hand smash to the jaw after 1 minute, 46 seconds of scrapping.

Sekyra was beaten by the first real punch of the fight. He was on one knee, apparently ready to get up and resume boxing, but was so dizzy he toppled over on his back as he attempted to regain his feet. Sekyra weighed 179 and Johnson 173.

El Pidio Pizarro, young Cuban heavyweight, knocked out Jack Goodwin, New York veteran, in 1 minute and 13 seconds of the first four-round preliminary.

The next scheduled four-rounder also was short, Marty Fox of the East Side being awarded a technical knockout over Eddie Herbst, former amateur star, when a gashed lip kept the latter from answering the bell for the third round.

Paul Cavalier of Paterson, N. J., 192 1-2, battered his way to a decision over Harold Mays of Bayonne, N. J., 191 1-2, in the ten round semi-final. It was a slugging bee most of the way, devoid of knockdowns, and the verdict was close.

BOSTON EVENS SERIES WITH THE PROS

(Special to The Bulletin)

PLAINFIELD, Dec. 27.—The Boston Whirlwinds evened the series with the Plainfield Pros here this evening before one of the largest crowds ever to attend a local basketball game. The Whirlwinds emerged winners by a score of 39 to 35.

The game was one of the fastest of the current season and was nip and tuck from start to finish with the ultimate outcome always in doubt. At the end of the first half the Plainfield team was trailing the leaders 14 to 19 but were able to cut only one point from this advantage in the second half. The Boston team was strengthened by Dixon, a college star, who although scoring no points played a brilliant floor game. Conway led the Plainfield scorers and Riordan was high scorer for Boston.

In the preliminary game the Buddies trounced the Radio Five of Danielson 24 to 18 in a fast game.

Next week the Plainfield Pros clash with the Renaissance Five of Brooklyn.

The summaries:

Plainfield

	G.	F.	Pts.
Kasper, rf	3	3	9
Brusso, lf	2	0	4
Conway, c	4	2	10
Williams, rg	2	1	5
Bernot, lg	3	1	7
	14	7	35

Boston

	G.	F.	Pts.
Kiley, lg	4	2	10
Morley, rg	3	1	7
Dixon, c	0	0	0
Riordan, rf	6	1	13
Money, lf	4	1	9
	17	5	39

Referee, Harper. Score at half time: Boston, 19; Plainfield, 14.

Buddies

	G.	F.	Pts.
Mercer, rf	1	3	5
Allard, lf	0	3	3
Eaton, c	2	1	5
Bromley, rg	2	3	7
Marriott, lg	1	0	2
Mette, lg	1	0	2
	7	10	24

Danielson

	G.	F.	Pts.
Adams, rg	0	2	2
Withey, lg	1	0	2
Mayhew, c	2	1	5
Anderson, rf	2	3	7
Mitchell, lf	1	0	2
	6	6	18

Score at half time: Danielson, 13; Plainfield, 11.

COLLEGES TO ABANDON COACHING FROM BENCH

PRINCETON, N. J., Dec. 27—(AP)—Coaching from the bench will not be permitted in the eastern intercollegiate baseball league games, played by Princeton against Yale and Columbia, next spring. The undergraduate players will devise their own strategy without the assistance of the coaches, according to announcement today by Dr. Charles W. Kennedy, chairman of Princeton's board of athletic control.

Dr. Kennedy said Columbia and Yale had accepted the proposal made by Princeton to all league members that the games be played under these conditions. Cornell, Dartmouth and Pennsylvania, the other league members, have not yet accepted the idea.

Dr. Kennedy issued this statement:

"Believing that one of the great benefits that should come to an undergraduate from participation in sports is the development of initiative, self-dependence, and resourcefulness in meeting and solving the various problems which arise in the course of an athletic contest, representatives of Princeton on the executive committee of the eastern intercollegiate baseball league at the June meeting of that committee, extended a formal invitation to all other members of the league to play their baseball games with Princeton next spring with the coach off the bench and with the direction and control of the game lodged solely in the hands of the undergraduate players.

"Princeton's invitation has since been accepted by Columbia and Yale universities, and their games with Princeton in the season of 1930, will be played under this policy. Other members of the league have expressed a sympathetic interest in this experiment and it is possible that one or more of them may ultimately decide to apply the same policy in their league games."

SHIRES AND SPOHRER TO BOX SIX-ROUND BOUT

BOSTON, Dec. 27—(AP)—Arthur (The Great) Shires and Al Spohrer, Boston Braves catcher, will clash in a six round bout here on January 10, accord to an announcement made today by the Boston Garden management. This baseball battle will be the semi-final to the Ernie Schaaf-Al Friedman heavyweight contest.

Spohrer, according to Boston friends, has been perfecting his ring technic under the expert supervision of Tommy Loughran, the retired light heavyweight champion, and has promised to throw the loquacious White Sox first baseman "plenty of left jabs."

MAIL-AD
FILL OUT AND MAIL TO
The Norwich Bulletin or Record
NORWICH, CONN.
12c a line. Average 5 Words to a Line. Wants — To Let — For Sale — Etc.
Name ..... Classification .....
R. F. D. or Street ..... Number of Insertions .....
Post Office ..... Amount Enclosed .....
Write Complete Ad. Below, Including Name and Address
—or if Blind Address is Wanted Mark X Here .....

THE SOCIAL CORNER

Laughing Cheerfulness Throws The Light of Day on All Around.

SOCIAL CORNER PRIZE WINNERS FOR DECEMBER.

One Dollar Each.

To JENNIE for letter entitled The Old Trundle Bed.
To DAISY DEAN for letter entitled Days on a New England Farm.
To QUID NUNC for letter entitled Christmas Cards.
To FIDELIS for letter entitled How To Make Flower Tie Backs.
To CRETIA for leittr entitled After The Ball Was Over.

SOCIAL CORNER POETRY

Everybody's Dreaming

Everybody's dreaming—
Not the dreams that come
In the night-time only
When the dark is dumb,
But Dreams which are like dewy buds
That some bright day may blow—
Illusions that afar we bless.
And far forever glow.

Everybody's dreaming—
Oh, the balm for care,
And for the ache of toiling eyes
When all is bleak and bare.
Who says that dreaming's folly?
No happy dream is vain:
Don't the Roses shatter
In the summer rain?

Everybody's dreaming—
'Tis a pleasant thought
That the sweetest thing in life
Never can be bought;
That the priceless gift is
Unlimited of goal.
For true, or not, our dreams are
The pinions of the soul.

By Samuel Minturn Peck.
Sent in by NORMA.

The Seamstress

They know not, as I sit and sew,
And snip and baste, and mend;
To me my seams are woodland trails,
With beauty round the bend.

They know not, that green shim'ring silk,
To me, bespeaks of trees,
That sway in sheer abandonment
When kiss'd by Summer's breeze.

They think me strange when I suggest
Bright yellow trimmed with blue;
They see it not, blues of mountain mists
With sunlight slanting through.

And as I stitch my trimming on
Soft purples, gold, and rose—
I see the twilight skies aflame
With tints exceeding those.

So as I sit and tuck, and smock,
And sew my many seams;
The trees, the mists, the sky, the flow'rs
Are fabrics of my dreams!

Dorothy Jenner Mulvin, in Vancouver Province.

Sent in by MARYETTA.

BEAUTIES OF THE FROST KING

Dear Social Corner Editor: Walking down the street early last Sunday morning, my attention was attracted to a most beautiful frost picture on three large windows. I stopped for several minutes to look with wonder and admiration upon the most wonderful picture in frost that I ever saw.

Each window was some six by four feet in size, and there was not one inch of space that hadn't been made beautiful by the frost artist.

First there were many ferns, perfect in form and large in proportions, reaching from the bottom of the window to near the top. The size, I imagine, was like those of the fern age, from which our vast deposits of coal were formed.

We saw in this picture several small low growing plants, and from the center of two or three, sprang stalks, two inches or more in diameter; four feet at least in height; on top was the drooping branches and leaves of the palmetto, common in the far away sunny southland. There in the same field of fern and palm were large plumes, three or more feet in height and of proportionate width with their graceful curves, and fine curled feathered edge, not unlike the ostrich plumes displayed in the milliner's show windows, except in size.

A white roadway of several feet, winding among the ferns and palms, was bordered on either side by small shrubs and fine delicate ferns. Several figures of human form were in a group standing underneath the palms and ferns. Angular vines reached out as if to span a chasm or form a rope-like bridge.

A dozen or more perfectly formed stalactites were hanging from the top like the incrustation of carbonate of lime that are seen hanging from the roof of the Luray and Shenandoah caverns of Virginia. High up on a butting cliff stood a perfect castle with its windows, battlements and sharp angles to fit the uneven surface on which it is built.

We saw large and perfect cathedral spires reaching heavenward, and at the base are smaller spires in perfect form.

On what appeared to be an almost perpendicular mountain side, sprang trees and shrubs in upright position, while jutting out from the sides here and there are plants of various shapes in nearly horizontal position. Standing alone on one window was a good sized tree with ropes and festoons of fine moss reaching nearly to the base of the tree, like the southern moss that clings to the live oak trees in the city cemetery of Savannah, Ga.

As I stood and admired these perfect and wonderful frost pictures I could almost see the palms, plumes and ferns moving gently in a passing breeze.

Passing along, I said to myself, what a study for an artist. But with all his studying and viewing from all angles, he would not be able with pencil or brush, to transpose perfectly this frost picture onto paper or canvass. Neither could the artist with the etching needle form the beautiful lines and curves as shown on these window panes.

To tint each plant with colors suited to its character, from his pallette of paints would not add one bit to its beauty.

A few days later this beautiful picture, by the warmth of out-doors and in, had been changed to small rivulets, running over the window ledge onto the sidewalk and curbing to be frozen at nightfall, making for the passer-by dangerous footing on the crystal coating and should he fall he would not praise the icy coating as I did the beauties of the frost artist.

QUID NUNC

THE GREAT STORM

Dear Social Corner Friends: Good evening everybody. I thought I would have to tell you more about our great storm. The first of the kind in half century, the paper says. King Winter had Portland and surrounding country painted with ice.

After 60 hours, the sun shone beautifully on Friday. Talk about the Arctic regions, they have nothing on the south western part of Maine at present. The trees are all broken down, not so much the pine, but all kinds of growth the elms especially. In my yard is a silver maple, it was a beauty, but now there isn't anything left but the trunk, looks like a flagp-ole. A telephone line from our street back into the woods, nearly one mile, has many poles down but the wires are stripped from the few poles that are not already down. A man came to the door quite early Friday morning and wanted an axe to cut a tree that had fallen across the street.

A large tree fell in Mr. Chase's yard across the street, bourn down from the weight of ice. It is a sad looking sight to see the fruit trees all broken down. There is about 6 inches of snow and 2 inches of solid ice.

Damage increases to millions, 30,000 homes without lights and power. It will be 10 days before we will get our lights again. So hard to work with kerosene lights. Twenty Boston experts, to aid repair of telephone lines, are here. The Boy Scouts are helping to clean up the city of Portland. A lineman escapes uninjured as 2,200 volts pass through his body. Lucky lad I'll say. Only the fact that metal connectors and a screwdriver in his pocket broke the circuit saved him.

Fred D. Gordon, general manager of the company, said, "They are the most loyal set of men the company ever had. In my 34 years with power, light and transportation companies, I have never seen a situation quite so black. One more straw on the camel's back and we would go out of business. I cannot picture anything half so sad looking. Lewiston and Auburn were cut off from Portland. No news, only what the trainmen could tell. I wish I could tell you more about it. It is a long story. Only to be seen to realize how beautiful everything looked when the sun did come out. And today, looking through the grove as the wind kept the trees moving, it was a beautiful sight for many are heavily coated with ice now. Only wish you could see the pictures of Portland.

I was pleased to see the Social Corner filled. I was afraid it might disappear, but this is a busy time of year.

Want to thank the many Sisters who have remembered me with cards. I appreciate your thoughtfulness.

Pleased to learn our Sister has returned from hospital—Powagat, I think that is her name.

Pal of Longago: Thanks for card, it was lovely.

I want to thank all my friends for their cards and letters, and I trust you will have a merry Christmas and a happy New Year. Sincere wishes of

BALSAM FIR.

DO YOU KEEP A DIARY?

Dear Editor and Corner Friends: I wonder how many of us keep diaries? Do as many people make such records now as in earlier days? My first diary was a small green covered notebook from the five-and-ten, quite commonplace but for the little looking glass set in the cover which gave it an air of distinction quite worthy of a diary. I was around nine then and the diary was kept up with more or less regularity for five or six years. Most of our school compositions were rather formal in nature and I do not think they were of much benefit in securing self-expression judging by my diaries. But as statements of unadorned fact, these records are quite masterpieces and hence have a certain historic family value.

About a year ago I started another one and though I have never quite decided whether its a good or bad habit, perhaps I shall try it out for another year.

The dawn of another year is almost with us so perhaps a quotation by W. R. Hunt, from "A Morning Wash," will express our thoughts most fittingly. "The sun is just rising on the morning of another day, the first day of a new year. What can I wish that this day, this year, may bring to me? Nothing that shall make the world or others poorer, nothing at the expense of other men; but just those few things which in their coming do not stop with me, but touch me rather, as they pass, and gather strength.

A few friends who understand me, and yet remain my friends.

A work to do which has real value and without which the world would feel the poorer.

An understanding heart.

A sight of the eternal hills and unresting sea, and of something beautiful the hand of man has made.

A sense of humor and the power to laugh.

A little leisure with nothing to do.

A few moments of quiet, silent meditation. The sense of the presence of God.

And the patience to wait for the coming of these things, with the wisdom to know them when they come"

BO PEEP.

DISLIKED TRUNDLE BEDS

Dear Friends of the Social Corner: I certainly shall be dropped as a member of the Social Corner unless I write once in a while. It is not because I can not find the time but just negligence and not much of interest to write about, but when some of the writers spoke of trundle beds it brought to my mind how I had to sleep on one when I was a very small child. It was run under my mother's bed in the day time and pulled out at night. I never liked to sleep in it, and every time I could I would tease mother to sleep with her which was always granted. I am very glad that children now have as good beds as the grown ups.

Daisy Dean: Do you come to Putnam often now? It was pretty nice at the time you were here to spend an hour or so with our kind neighbor who lived at the east of us. I think you will know who I mean. Here is a clipping I took from one of Gipsy Smith's sermons; "God," he said, "took the blue of the violet and the red of the rose, the yellow of the daffodil, and the white of the black thorn. He mixed them in the cup of a lily with dew, out of the dew he wove a scarf; he threw the scarf around the poor tired shoulders of a dying storm and men called it a rainbow."

I think the mothers who have had small boys will appreciate this poem by Anne Campbell entitled, Stay a Little, Boy!

Stay a little, boy! Don't go
From these arms that love you so.
You're so cozy on my knee,
And your kisses comfort me.
It is such a trifling boon,
Do not be a man too soon!
Stay a little boy! Don't go
From these arms that love you so.

Stay a little, boy! Please do!
Life is sweet because of you.
Your quaint chatter, your bright smile
Make my every task worth while.
There's a shadow on the moon!
Do not be a man too soon!
Stay a little, boy! Please do!
Life is sweet because of you!

Wishing all a merry Christmas and a hppy New Year. ANNE O

SOCIAL CORNER EVENTS

Jan 1—Club No. 5 meets in Buckingham Memorial.
Jan. 8—Club No. 1 meets in chamber of commerce rooms, Willimantic.

ANSWERS AND INQUIRIES

SUMAC, MILKY WAY, SISTER READY, SKIPPER, LONESOME PINE, E. L. M., DORINDA, BACHELOR MAID, BUFFALO, RICKETY ANN, OLGA, INTERESTED READER, AUNTY NO. 1, AIRY, JENNIE: Many thanks; season's greetings in return.

WANTS LARGER ATTENDANCE AT CLUB 1'S MEETING

Dear Social Corner Editor and Sisters: Club No. 1 will meet Jan 8 and I hope the sisters will turn out better than last time. Only about 25 members at the last gathering, the smallest I have seen since I joined. As I am to be hostess, all come that can and have a large number present. Would like to have those that can bring some jokes or something to sing so we can have an entertainment. Please bring your dishes, also something good to eat.

Wish you all a merry Christmas and a happy New Year.

FREELOVE (Club No. 1)

THE STORY OF SANTA CLAUS

Dear Social Corner Friends and Editor: Since we began to talk about Christmas I have been asked to tell when Santa Claus first began to bring presents to the children and I have been looking up the history of the good man.

The earliest account I have found was in an old Italian story written long before America was discovered by Christopher Columbus. It was about three little girls whose mother was dead. They lived with their father who had once been a gallant knight, but who was very poor. Near their home stood a little low hut in which Santa Claus known as "The Good" and that was in the far off long ago. He had been a cobbler. Now he was the queerest, funniest looking old man you ever saw. His cheeks were wrinkled through almost hidden by great heavy eye brows. His eyes had a merry winkle. His coat was made of leather and it had a hood attached which he wore instead of a hat. But in fact it said Santa Claus had a kind heart. We could see the old knight sitting in his big straw chair alone night after night moaning to himself, "I shall die, I shall die and what will become of my little girls without friends or money?"

Then aSnta Claus thought what good children they were and said to himself, "Last night I saw baby Pia sharing her few crumbs with two little birds, and little Nila threw me (an old man) a kiss as she said "Good night," while the angels must love good patient little Pia who every morning says her prayers and cares for them like a little mother. I have gold and will make their hearts glad. So he made three leather bags, one for Nila, one for Pia and one for the little girl who, hungry herself, fed God's little birds. These bags were filled with money and just as the midnight bells rang out Christmas eve, he went out softly to the knight and saw him sitting quietly in his old straw chair. Santa Claus then went to the roof and dropped the leather bags down the chimney and heard the exclamations by the old knight as they rolled out on the hearth. Then he slipped away and neither knight nor the little girls knew who was their benefactor. Because of this kind act it is said, Santa never died and although this happened more than a thousand years ago, yet on every Christmas eve he starts round the world carrying gifts for the children everywhere, in every land.

He goes by different names in different countries. We know him as Santa Claus, the little boys and girls call him "Father Christmas." In Holland he is known as "Saint Nick." The German children call him "Kris Kringle" and the Russian children know him as Robousha. This is the story of Santa Claus and may we all be like him and make others happy whenever we can is the wish of ANN TENNA.

GUSTA SENDS GREETINGS

Dear Editor: At the beginning of this writing, I extend New Year's greetings to you, all my friends and acquaintances, on Dec. 31, which is near at hand. At midnight hour when the clocks begin to strike and the church bells begin to ring out the old and ring in the new and with each measured stroke, the ebbing life of the old year race is nearly run and the bells peal forth a note of sadness upon the scenes and as the last stroke mingles with the ringing, the pulse that has controlled the lever ceases its throb and the bells are ringing a farewell to the old year in tones triumphant are ringing in the birth of a new year; the crossing from the old to the new year is at hand and the leaf turns in the book of time and the mistakes of life which are many are left behind.

Then we greet the new year with thoughts for a better life, new resolutions are formed and our faith strengthened, but not all of them kept so amid the perplexities and problems in the every day life with thoughts, words and deeds for the good or bad will be recorded against our name throughout the coming year.

GUSTA, (No. 5 Club.)

NEW YEAR'S MEETING

Dear Editor and Social Corner Members: Well Christmas is over. And I hope you all had a very merry Christmas. I wish one and all a happy New Year. Now every one make a special effort to be at our meeting, Club No. 5 Wed., Jan. 1 1930. We have a surprise in the way of a hostess. Come all who can, and bring something good to eat. Also bringing anything you have to read so that we may have a nice social time after our dinner. I wish to thank all of the dear Sisters who so generously remembered me with such nice Christmas greetings. Now remember, Jan. 1, in the Buckingham Memorial. Just a word to all that had chances on the scarf. Whirlwind, of Southington, drew it with Number 39. The proceeds from the scarf helped to give a little Christmas cheer to the old lady and her daughter. With best wishes and a prosperous New Year to all, and a speedy recovery to the sick ones.

BAY STATE.

ENJOYS LETTERS OF LONG AGO

Dear Social Corner Friends:—After a long silence I've started to write again. First I wish to thank all who sent me birthday cards and Christmas cards. I've read all the most excellent letters that others have written and enjoyed them, especially those of the long ago. Was glad to see a letter from Aunt Jerusha and Olga. I think every week that I will write but it gets put off. Jennie wrote about the trundle bed. I have slept in one, in a room where there was an air tight stove. I would lay there and watch the fire burn when the draft was open. Those were halcyon days.

Three of the houses where I lived in the country are burned. I had a very nice Thanksgiving through the kindness of friends and neighbors. By the time this gets in print we will be past another holiday the greatest of all. I trust every one will enjoy it. As for myself the days are about all alike, always had music and flowers in my home and find life worth living.

Some time ago Mr. Spicer of Fitchville had a very interesting letter in The Bulletin. I knew the people he mentioned and have seen Dr. Mary Walker, met her on Main street. Wish he would write some more, also Quid Nunc and "Dad" Shaw. Where is Crimson Rambler, Kochia and a good many more? We seldom see a letter from J. E. T. these days. Now L. T. H. you will see a letter you asked for.

The seasons greetings to all.

JOAN.

PREPARING DUCKS FOR THE OVEN

Dear Social Corner Sisters and Editor:—Has been a long time since I did my bit by writing. Have been busy sewing for some friends.

I wish to get my hearty Christmas greetings and best wishes for the New year in before its too late.

I have certainly enjoyed reading the Social Corner page every week except a couple of times when I didn't receive the paper and was very disappointed in not getting it. Tomorrow night I have to trim our Christmas tree. Wish I had a good place outside to put it where more could enjoy it.

I think I'll taste glue for a month after sealing and stamping 26 Christmas cards.

Can some sister tell me if duck fat is all right to use in cooking same as chicken fat for such use as pies and biscuits. I have quite a lot and thought it was too nice to discard.

I pick the ducks, then singe and wash in hot water, not boiling, with a teaspoon of baking soda. It cleans off all the very fine fuzz that I can't pick off. I used three waters on the ones I had for Thanksgiving as they were older and had more fuzz which was harder to get off. Then I let them get good and cold before drawing, to chill the fat for its hard to handle them after washing in hot water on account of being greasy. When they were all ready for the oven I took the point of my paring knife and cut the skin in short incisions all over, where the fat is the size of the knife point and all the geese cooked out so they were not greasy to eat. This is my own idea.

It's late and I'll close trusting none of the sick and shut ins will be forgotten for Christmas and New Years.

Will have more time to write often after the holidays. LADY-SLIPPER.

JENNIE WRITES OF TRUNDLE BEDS

Dear Sisters of the Social Corner: I was much pleased to hear from Daisy Dean and Capricorn and to learn they had slept in a trundle bed, in their younger days, and Sister E. L. M. must come up to Hartford and see the old "trundles," at the Morgan Memorial, then she will realize what it all means, as she says she has never seen one. Sister Rosary probably has seen her mother's trundle bed, even though she herself did not sleep in one. I thank these sisters for their responses and hope others may add their experiences. Now that this is the annual event of exchanging gifts and messages of good cheer, and best wishes for the new year, all sorts of presents will be received. To those who may receive potted ferns I would like to offer a few suggestions regarding the care of this indoor plant. First it seems preferable they should be placed in front of a window where there is not much sun exposure for all day. Every two weeks set them into a tub, and, with a soft sponge, give them a thorough washing and allow the pot to stand in water for about an hour, but not let the water come up to the top of the pot. In this way the pot will absorb much moisture and keep the soil damp. Add a teaspoonful of household ammonia to one quart of water, at the washing time, and it will improve the rich green color. When the leaves turn yellow, slice a raw potato, put it on top of the soil, and it will draw out the worms, which are generally the cause. Once a month work a fresh oyster or small piece of raw beef down into the soil with a fork, be careful not to disturb the roots. We are in the closing days of another year that brings our thoughts of regrets and pleasures, which are but a memory of 1929. We can hope for the future, but must do our part to continue the welfare of the Social Corner, not only for the printed page but personal friendships.

Best wishes to all, with prosperity for 1930.

JENNIE (Club 1.)

GRATEFUL FOR HELP AT SUCCESSFUL MEETING

Editor Social Corner and Members: The meeting of Club No. 2 on the 10th of December was a great success. I want especially to thank True Blue, Bonnie, Mandy Lee, Georgette and Nellie Bly for the help they gave me. I wish all members a happy and prosperous New Year.

Country Sister: Thanks for Christmas card. LONELY PA.

A Happy New Year

With Health and Prosperity to All Social Corner Members

STAFFORD

Miss Esther Warren, of Winsted, is spending her vacation with her parents, Mr. and Mrs. E. E. Warren.

Mrs. Laura Whiton, of Stafford Springs, is with her niece, Mrs. Clarra Jenkins.

Mr. and Mrs. Ester, of New York, and Mr. and Mrs. Lester Cooper, of Springfield, were Christmas guests of Mrs. Cooper and Mrs. Augustson.

Christmas was observed at the Baptist church with music, recitations and a Christmas tree. There was a good attendance.

The Universalist church had Christmas exercises Sunday afternoon and Monday evening.

Much satisfaction was expressed by many when the snow fell before Christmas.

The Missionary society of the Baptist church met Thursday afternoon with Mrs. Edward E. Eno, at the Baptist parsonage. Officers for the coming year were elected.

Seventeen-year-old Max Starr, of London, England, is complaining that he can not get socks big enough. He is 6 feet 4 inches tall weighs 252 pounds and is still growing. His boots and clothes are made especially for him, but he has to be content with size 12 socks, which are so tight that they last only a day.

Eastern Connecticut Sunday Services

NORWICH

At the **McKinley Avenue A. M. E. Zion church**—Rev. Edward W. Gantt, pastor: There will be morning worship at 11, preaching by pastor; subject, **"God's Love for the World."** Sunday school at 12; evening service at 7:45; preaching by pastor; subject, **"The Unity of the Church."**

Third Baptist church—Harry Brothwell, minister: 10:30 a. m., morning worship; subject, **"A New Year Resolution."** 12 noon, Sunday school for all ages and adult Bible class; 6:30 p. m., Christian Endeavor service; topic, "Youth's Needs That Christ Can Meet"; leaders, Winifred Haydon and Marilyn Lund; 7:30 p. m., evening worship; subject, **"The Sacred Way."**

First Spiritual Union, No. 29 Park street; Charles A. Dowsett, presiding officer; Mrs. Amelia Adams, forum flower medium, Sunday, at 2:30 and 7:30 p. m.; progressive lyceum at 1:30 p. m.

Services at the **Central Baptist church** will be as follows: 10 a. m., church school; 11 a. m., morning worship; 6:30 p. m., Young People's B. Y. P. U., leader, Frederick Smith; 7:30 p. m., evening worship; 8:45 p. m., senior B. Y. P. U.

At **Grace Episcopal church**, Yantic—First Sunday after Christmas, there will be morning prayer and sermon, 10:45; Sunday school at 12 noon, and evensong at 7:30 o'clock.

At the **Mount Calvary Baptist church** there will be morning service at 11 a. m.; Sunday school at 12:30 p. m.; evening service at 7:45 p. m.; speaker for the day, Rev. Henry B. Harris, of Hartford.

First Baptist church—Percy Kilmister, minister. Announcements: Church school meets in all departments at 10 a. m.; service of worship at 11 a. m., sermon, **"The Empty Manger"**; devotional meeting of the B. Y. P. U. at 6:30 p. m.; watch night service Tuesday night commences at 8:30, with a devotional service and sermon.

"Church of the Good Shepherd" (Universalist)—Rev. A. N. Foster, minister: Morning worship at 10:45 o'clock; sermon by the minister on **"What the Prophets Saw—Three Old Testament Prophets, Elijah, Jonah and Issiah, and Three Modern Prophets, Tennyson, Kipling and Joaquin Miller."** Music by the vested choir; church school at 12; Young People's Christian union at 6:30.

Trinity Episcopal church—First Sunday after Christmas: 8 a. m., holy communion; 10:45, morning prayer and sermon; the church school meets at 9:30 a. m.

At **Park Congregational church** there will be public worship at 10:30 a. m., pulpit occupied by the pastor, Rev. Theodore M. Shipherd, D.D. Women's, Men's classes and church school at noon.

At the **Norwich Town Methodist Episcopal church**—Rev. George Warren Potter, minister; Morning worship with sermon by the pastor at 10:45; sermon subject, **"All Things Work Together for Good."** Church school at 12; C. E. at 6:30, led by Lewis E. Aldrich, who will discuss the subject, **"Youth's Needs That Christ Can Meet"**; evening worship at 7:15; the pastor will read a cutting of Henry Van Dyke's famous story, "The Other Wise Man."

United Congregational church—Alexander H. Abbott, minister: Sunday morning worship at 10:30; Mr. Abbott will preach; church school at noon; Junior home-time, Community house, at 5 p. m.; the Senior home-time has a Christmas supper at the Community house at 6:30 p. m.; this followed by the monthly discussion hour.

Christian Science chapel, 40 Main street—Sunday service, 10:45; subject, **Christian Science.** Sunday school, 11:45; Wednesday evening meeting, 7:45; the reading room, 40 Main street, is open every day except Sundays and legal holidays, from 3 to 4:30 p. m.

At **Grace Memorial Baptist church**, there will be services as follows: 10:45 a. m., preaching by the pastor, Rev. G. F. Dickson, D. D., on the subject, Acquaintance With Jesus Christ Sought; 12 noon, Sunday school; 3 p. m., missionary service with preaching by the pastor on Spiritual Activity; 7:30 p. m., evening service with preaching by the pastor on Fickle-minded.

St. Andrew's Episcopal church, Rev. E. J. Norris, rector. On Sunday divine services will be held as follows: 8 a. m. —Holy communion; 10:30 a. m.—Morning prayer; subject: **"Life's True Measure"**; 11:30 a. m.—Church school; 7:30 p. m.—Pageant, "A Christini Mystery; play, "Story of The Nativity of Our Lord Jesus."

NEW LONDON COUNTY

Franklin church—Rev. John D. Waldron, pastor: 10:45 a. m., subject, **"Interesting People I Have Met."** In the evening, presentation of Christmas pageant, "The Door of the Inn," at the Salvation Army. Cast of 30 people includes Mrs. Margery Ayer as Mary, A. R. Race as the Inn Keeper and Rev. Mr. Waldron as the Beggar.

Mohegan Congregational church—Herbert W. Hicks, preacher: Morning worship at 11 o'clock; Sunday school at noon.

Pawcatuck Congregational, Rev. Luther G. Coburn, pastor. Morning worship at 10:30. Sermon subject, **"Numbering Our Days."** Sunday school, 11:45 a. m. Junior C. E. meeting at 5 p. m. Senior C. E. meeting, 6:30. Meeting of Sunday school teachers at 7:30.

Gospel Hall. Morning worship, 10:30. Sunday school and Bible class, 3 p. m. Evening worship and gospel service, 7:30.

People's Mission, Saturday evening meeting at 7:30. Sunday school at 9 a. m.

St. Michael's Roman Catholic, Rev. John F. X. Quinn, pastor. Masses at 8, 9:15 and 10:30.

Clarkville — Babcock Memorial chapel. Evening worship at 7. Sermon by Rev. Luther G. Coburn.

North Stonington—Third Baptist, Rev. Clayton A. Burdick, D. D., pastor. Morning worship at 11:15. Bible school 12:15.

Uncasville—St. John's Roman Catholic, Rev. James A. O'Meara, pastor. Masses 7:30, 8:30 and 10:30.

Noank—St. Joseph's Roman Catholic, Rev. John P. Kennedy, pastor. Mass at 9 o'clock. A Dominican father from Providence, assists the pastor at Noank and Mystic churches.

Mohegan—Congregational. Morning worship at 11 o'clock. Herbert W. Hicks, of New London Y. M. C. A., preacher. Sunday school at noon.

Fitchville. Baptist, Rev. George Henry Strouse, minister. Morning worship at 10 o'clock. Sermon theme: Welcoming Jesus and Taking Him Seriously. Bible school at 11 o'clock. C. E. at 6:30 o'clock.

Bozrah — Congregational. Rev. George Henry Strouse, minister. Morning worship at 11 o'clock. Sermon theme: The Glory of a Good Resolution. At 12 o'clock there will be the final rehearsal for the pageant, God With Us, to be given at 7:30 o'clock.

Bozrah—First Baptist (At Leffingwell). Rev. Geo. W. Borden, pastor. Morning worship at 11 o'clock. Sermon by pastor. Church school at noon. B. Y. P. U. at 7:30

Mystic—First Church of Christ Scientist. 11 a. m. Christian science service. 12 noon, Sunday school.

Methodist— Rev. William M. Newton, pastor. 10:30—Preaching service. 11:45 —Sunday school. 7 p. m.—Twilight club and Epworth league.

Congregational— Rev. William G. Fagan, pastor. 10:30—Morning worship. 12 noon—Sunday school. 7 p. m.—C. E. society meeting.

St. Mark's Episcopal, Rev. Ernest P. S. Spencer, rector. 8 a. m.—Holy Communion. 10:30— Morning prayer and sermon. 11:45—Sunday school.

Union Baptist—Rev. Louis J. Shepler, pastor. 10:30—Morning worship. 12 noon—Sunday school. 6:30—Junior and Senior C. E. meeting. 7:30—Evening preaching service.

St. Patrick's—Rev. John P. Kennedy, pastor. Masses, 8:30 and 10:30. Sunday school, 9:30. Benediction of the Blessed Sacrament following the last mass.

Old Mystic— First Groton Baptist. 10:30—Rev. A. H. Adams, Jr., of New London, will occupy the pulpit. 12 noon—Sunday school. 6:30—B. Y. P. U., 7 p. m.—Evening service; preaching by Rev. Mr. Adams.

Methodist—Rev. Homer C. Moore, pastor. 10:30 —Morning service, subject, "Are You Hitting at Nothing?" 11:45—Sunday school. 7 p. m.—Evening subject, "In a Quicksand."

Washington County

Westerly—Broad Street Christian, Rev. Arnt L. Schoning, pastor. Morning worship at 10:30. Bible school, 11:45. Y. E. meeting, 7:30.

Calvary Baptist, Rev. Lewis A. Walker, pastor. Bible school, 10 a. m. Morning worship at 11. Sermon subject, **"An Old Year's Sermon."** Young People's Fellowship meeting, 7:30 p. m.

Christ Episcopal, Rev. G. Edgar Tobin, rector. Holy community at 9 a. m. Church school, 9:30. Morning prayer and sermon at 10:45. Young People's Fellowship meeting, 7:30 p. m.

Grace Methodist Episcopal, Rev. Henry C. Suter, pastor. Morning worship at 10:30. Sermon subject, **"The Abiding Christmas Spirit."** Church school and adult form at noon. Epworth League meeting, 6:45. Service for worship at 7:30. "The Messiah" will be sung by an augmented choir including that of Pawcatuck Congregational church.

Pawcatuck (Westerly) Seventh-day Baptist, Rev. Clayton A. Burdick, D. D. pastor. Sabbath morning worship at 10:30. Sabbath school, 11:45. Junior C. E. meeting, 3:30 p. m. Senior C. E. meeting, 5 p. m.

Society of Friends. Meeting for worship at 11 a. m.

Christian Advent. Evening worship at 7:30. Sermon by Rev. Leroy Perry.

Church of the Immaculate Conception, Rev. J. F. Vincent, S. M., pastor. Masses at 7:30, 9:00 (sermon in Italian), 10:30 high mass. Benediction 7:30 p. m.

Reorganized Church of Jesus Christ. Sunday morning services at 10:30. Sunday school, 12:15. Evening services at 7.

Sharon Zodok Congregation Union street tabernacle. Sabbath morning service at 9 o'clock. Sabbath evening prayer meeting at sunset.

Trinity Evangelical Lutheran, Rev. Detlef A. Kraft, pastor. Sunday school, 9:15 p. m. Evening services, 7:30.

Union Baptist, Canal street, Rev. Alexander Morris, pastor. Evening worship at 7:30.

COLUMBIA

An audience which filled the church, Wednesday evening, enjoyed the community Christmas pageant, written and directed by Miss Leila Church, of Rockville. The story was read by Miss Gladys Rice, and the scenes were enacted by about 40 people. Mrs. Elsie Collins was chairman of the committee in charge of the production of the pageant.

Mr. and Mrs. Conrad Schriefer received word, Christmas morning, of a Christmas grand-daughter, born to Mr. and Mrs. Henry Schriefer, of Bridgeport.

First Selectman Clair Robinson was notified, Saturday, that a heifer in the Pine street section, had been badly bitten by dogs. Mr. Robinson, with Dog Warden Conrad Schriefer, investigated and found the heifer so badly injured that it was necessary to kill her. One of the two dogs responsible was also located and killed, but the other is still running wild. The dogs belonged to a man who moved to New York, abandoning the dogs to starve or get their living as best they might.

Christmas guests at the home of Mrs. Jennie Hunt were Mrs. Alice Turner and Miss May Turner, Willimantic, Mr. and Mrs. George Champlin and Mr. and Mrs. Clayton Hunt and family, of Columbia.

Miss Enid Hawkins, of Brooklyn, spent Christmas with Mrs. Elizabeth Natsch.

Mr. and Mrs. Raymond Lyman and two children spent Christmas in Wethersfield, at the home of Mr. Lyman's mother.

Mrs. Bessie Trythall, Shirley Trythall, Miss Harle Field and Mr. and Mrs. Stanley Field spent Christmas in Willimantic, with relatives.

Mr. and Mrs. Henry Hutchins had as Christmas guests, Mr. and Mrs. Howard Stanley and little daughter, of Andover, and Mr. and Mrs. Lester Hutchins and son, Francis, of Columbia.

Special services and music marked Christmas Sunday in the Columbia church. The morning service was well attended, and in the evening the church was well filled at the special service. Two anthems were sung by the choir and Mrs. Edith Isham sang "The Birthday of a King." Carols were sung by all, and the service ended with an impressive candle lighting service. All lights were extinguished and the ushers, with lighted candles, lighted the candles held by the congregation, who followed the choir out singing, "Holy Night." The pastor, Rev. John Howell, played a bell solo during the service.

Christmas was well celebrated by the town schools, some having their exercises Thursday evening, others Friday during the day and evening. The Center school held exercises in the town hall, Friday afternoon, before a large audience of parents and friends. The principal part of the program was the acting of the pupils' own arrangement of Dickens' "Christmas Carol." Songs and recitations completed the program. The West street school held exercises Friday evening and gave a six-act play before a schoolhouse filled with friends. One noticeable feature in the school programs is that they are carried out by the children, the teacher sitting among the audience. It would appear that the children are learning valuable lessons of self-reliance.

A Christmas party for the younger children was held in the chapel, Saturday afternoon, under the auspices of the Sunday school, 29 little ones, under 12, being present. They played games and made fancy baskets and then Santa Claus appeared and presented each a gift and a box of candy. They were given a lunch of sandwiches, cocoa and little cakes. The committee in charge comprised Mrs. Howell, Miss Harle Field and Miss Gladys Rice.

Mrs. Eugene LaFleur left Saturday to spend the holidays with her parents, in Meriden.

Miss Eleanor Collins, of New York, is with her parents, Mr. and Mrs. Hubert Collins.

The little Christmas tree between the chapel and town hall has been wired and is being lighted every night during the Christmas season. Several trees on the green are lighted this year for the first time.

The many friends of Mrs. Merwin, of Hartford, a summer resident of Columbia, learned, with great sorrow, of her death last week, after a brief illness.

The Christmas mail came in in great quantities. The heaviest was Monday morning when 12 bags, mostly packages and Christmas cards, were brought in from Willimantic by the star carrier. Deliveries Monday were made by Substitute Carrier **Donald** Woodward.

The 4-H Happy-Go-Lucky Sewing club held a Christmas party Monday afternoon at the town hall.

The tail end of the western blizzard struck here Monday with light snow during the day, turning, just at dark, to sleet and rain, which froze on windshields, making travel difficult for a short time. Later the sleet turned back to snow, with a slightly higher temperature. The recent rains have, in some cases helped the wells quite a bit. Others remain as dry as a bone and, in all probability, will stay that way until the spring rains.

EAGLEVILLE

Christmas exercises by the school were held Friday afternoon. There were plays recitations and singing by the children. Most of the decorations for the tree were made by the pupils. Santa Claus distributed the gifts. Parents and friends of the children attended.

Mr. and Mrs. George Reynolds, Mrs. Edward Warren and Mrs. James W. Green attended a supper at the Memorial church, South Willington, last week Thursday.

A number from here attended the Christmas exercises of the school at Mansfield Depot, Friday night. Articles, made by the children, were on sale.

Mr. and Mrs. George Reynolds attended a birthday party for E. H. Thompson at his home, in Mansfield Depot, Saturday night. Whist was played. Mr. and Mrs. Reynolds won first prizes.

Mr. and Mrs. B. M. Loomis and son spent Christmas with Mr. Loomis' brother, in Suffield.

Christmas exercises at Eagleville Union Sunday school were held Sunday night at six o'clock. The exercises opened with a violin duet by Walter Adams and Paul Hamer; Twenty-third Psalm and Lord's Prayer, by the school; recitations, "The Old Doll," Arlene Linderson, "Christmas Day," Emerald Green and Lyndon Lyman; poem, by Philip Linderson; "The First Christmas," Nancy Langdon; song, "Hung up My Stocking," children; recitations, Fay McCollum, Vivian Johnson; song, "It Came Upon the Midnight Clear," school; recitations, Louise Eaton and Alton Taylor, Evelyn Lound and Lucille Adams; song, Mr. Linderson's class; exercise, Eleanor Hopkins, Elsie Labonte, Marjorie Thompson and Shirley Ashley; song, "Joy to the World," school; song, "Santa Claus has Come to Town," children. Santa Claus arrived while the children were singing and helped to distribute the gifts. The hall and tree were prettily decorated.

Mr. and Mrs. Dewey Dore and children are visiting relatives in Rhode Island.

Mr. and Mrs. Miner have moved to Willimantic. Mr. and Mrs. Goodwin Jacobson have moved into the tenement vacated by them.

Mr. and Mrs. Charles Hart and children are spending the week with Rhode Island relatives.

Mr. and Mrs. Joseph W. Prue, Mrs. H. F. Thompson and Mr. and Mrs. William Danks and children spent the holiday with Mr. and Mrs. Joseph A. Prue.

Mr. and Mrs. H. E. Thompson, Mr. and Mrs. Charles Thompson and Mr. and Mrs. Norman Thompson and family were holiday guests of Mr. and Mrs. Thomas Brown, at Storrs.

Mr. and Mrs. Edward Landen, of Willimantic, spent Christmas with Mr. and Mrs. Emil Landen.

Mr. and Mrs. Edward Warren entertained Christmas day Mr. and Mrs. Alfred Johnson and daughter and Paul Hartman, of this place, Charles Sweet, of Manchester, and Mr. and Mrs. Carl Goodman and children, of East Hampton.

Mr. and Mrs. Byron Medbery and son and Miss Esther Medbery, of Willimantic, spent Christmas with Mrs. Myra Medbery.

Howard Reynolds, of the Bryant-Stratton college, Providence, is with his parents, Mr. and Mrs. George Reynolds.

Mr. and Mrs. Edward Warren and Mr. and Mrs. Alfred Johnson motored to Hartford Wednesday night and called on Mr. and Mrs. Raymond Warren.

OBITUARY

Mrs. Beatrice Slater

Mrs. Beatrice Slater died

STOCK PRICES DROPPED FOLLOWING MODERATE RISE EARLY IN THE SESSION

NEW YORK, Dec. 27.—(AP) —The rally in stock prices, promoted by short covering which began Tuesday, was swamped with renewed liquidation today, after a final spurt during the early hours of the session. Popular trading shares generally rose to 5 points in the morning, only to lose most of their gains before the close, several closing moderately lower.

With the covering movement apparently completed, the market turned decidedly dull, with the short interest reduced, enthusiasm in the bull camp waned and shares were permitted to drift lower pending more definite measurement of the success of the holiday retail trade, and clearer indications of the course of general business after the turn of the year. Speculators for the advance have of late quickly turned cautious once a technical rally has been completed. The activity of the morning was sufficient to pile up total sales of 3,363,840 shares, 787,100 more than yesterday.

Credit conditions continued to tighten, in keeping with the expectations at this period. Call money renewed at 6 per cent for the first time since mid-November, and held at that level all day. Calling of loans was moderate, however and money brokers believed the rate might be held at that figure until after the turn of the year, when an abrupt relaxation may, in a normal course of events, be expected. Gold continued to flow from this center, $11,250,000 being engaged to shipment to France, carrying the total export movement of the metal since November 1 close to $100,000,000.

Business and trade information coming to hand was largely in keeping with expectations. Railway earnings reports for November continued to show substantial declines, both from October and November of 1928 The Atchison however, was a notable exception to the general trend. President Storey of that road, in announcing a 1930 budget of $280,000,000 for expansion, maintenance and betterments, said he looked for a normal year, but pointed out that normal would not be "anywhere near" 1929 results. The weekly trade and business reviews said that while holiday trade equalled 1928 in volume, a trend toward cheaper lines makes the money value of the business difficult to estimate. Low inventories of goods were indicated as auguring a moderate revival of activity in January.

Such shares as U. S. Steel, General Electric, American Can, American and Foreign Power, Johns Manville, International Telephone, American Telephone and Simmons sold up about 3 to 5 points during the morning, but these gains were practically all almost lost during the afternoon. General Electric and American Telephone closed with net losses of 1 3-4 points, and U. S. Steel ended the session off 1-4. International Business Machines was a buoyant feature, gaining 14 points in a small turnover. Several of the merchandising shares were under pressure, but Macy closed up 5 points.

Fox Film was again depressed, closing off about 3 points. Sears Roebuck lost 4 points. Rails were generally heavy. New York Central, Norfolk and Western and Union Pacific lost 3 to 4 points. Soo Line dropped about 7 points to near its 1929 low. Motors eased, after yesterday's slight upturn. Hawaiian Pineapple dropped 11 points and Westvaco Chlorine 9 to new lows.

Grains reacted. Wheat futures showed losses running to 3 cents a bushel, in reflection of bearish weather reports, lower Liverpool cables and large shipments from Argentina. Corn futures lost about half as much. The cotton market was dull, and closing prices showed little change.

Foreign exchanges were generally steady. The Canadian dollar rallied from 99 to 99.21 7-8 cents. The Spanish peseta continued weak, touching a new low for more than a year at 13.44 cents.

STOCKS.

Sales in 100s		High	Low	Close
60	Abrah & St pr	102	102	102
108	Adams Exp new	27¼	25	26¼
4	Adams Mills	21¾	21¼	21¾
3	Adv Rumely	13	12½	12½
35	Ahumada Lead	½	½	½
64	Air Reduct	121¾	118	118
4	Ala W E App	19½	19½	19½
95	Ajax Rubber	1⅞	1	1⅞
17	Alaska Juneau	7⅛	6⅞	6⅞
171	Alleghany	24⅞	23⅞	23⅞
8	Alleghany pr	56⅞	55⅞	56⅛
4	Al Ch & Dye	256⅞	252½	253½
1	Al Ch & Dye pr	121	121	121
42	Allis Chal Mfg	51	49¾	49¾
1	Alph Pt Cm	31¼	31¼	31¼
1	Amal Leath	2½	2½	2½
25	Amerada	18¾	18	18
4	Amal Leh pr	20½	20	20
2	Am Agri Chem	6¾	6¾	6¾
11	Am Ag Ch pr	29½	28	28
10	Am Bnk Note	79¾	77	78
20	Am Bank Nt pr new	63	63	63
4	Am Bosch Mag	41¼	40½	40½
11	Am Brake Shoe	46½	46½	46½
14	Am Br Bov El	9	8½	8½
1	Am Br Bov p as	57¼	57¼	57¼
620	Am Can	117½	114½	114½
11	Am Car & Fdy	55	55	55
1	Am Chain pr	75	75	75
28	Am Chicle	38½	37	37
6	Am Coml Alch	30	29½	29½
2	Am Encaus Til	24½	24½	24½
9	Am & Europ	34	32½	32½
163	Am E R Pow	59½	57¼	55¾ ⅞
1	Am Haw Stm	18	18	18
2	Am H & Leath	4	3½	4
2	Am H & L pr	30½	30	30
8	Am Home Prod	56½	55⅞	56½
9	Am Ice	39½	38¾	38¾
33	Am Intern	38½	36¼	36¼
5	Am La F & Fm	2½	2½	2½
10	Am L P & P pr as	55	55	55
6	Am Locomo	100½	99	99
1	Am Loco pr	113½	113½	113½
15	Am Metal	47¾	47	47¼
40	Am Nat Gas pra	70	70	70
2	Am Piano	1	⅞	⅞
50	Am Piano pr	6½	6¼	6¼
32	Am P & L	78¾	76	77
1	Am P & L 6 pr	101½	101½	101½
4	Am P & L A	80½	79½	80½
38	Am Rad St Sa	30⅞	29¾	30
3	Am Repub	24½	24	24½
21	Am Roll Mill	82¼	78¼	78¼
9	Am Seating	15½	13	13
1	Am Ship & Co	1¼	1¼	1¼
75	Am Smelt & R	73¾	71¾	72¾
7	Am Smelt pr	134	134	134
4	Am Snuff	42¾	42½	42¾
20	Am Snuff pr	102½	100½	100½
17	Am Stl Fdrs	45¾	44½	44½
90	Am Stl Fd pr as	110½	110½	110½
17	Am Stores	45¼	44	44
6	Am Sug Ref	60⅝	59¼	60½
13	Am Sum Tob	20	18¾	18¾
30	Am T & C	26⅝	26⅝	26⅝
87	Am T & T	222	217	217½
8	Am Tob	199	196½	197
1	Am Tob pr	120	120	120
20	Am Tob B	200½	198¼	198¼
20	Am Type F p as	108	108	108
32	Am Wat Wks	89¾	84¼	85
1	Am W Wk 1 pr	100	100	100
4	Am Wool	7½	6¾	6¾
4	Am Wool pr	13⅞	13½	13⅞
1	Am Wtr Pa ctf	6	6	6
33	Am Z L & S	9¾	8	8¾
419	Anaconda Cop	74⅞	72¼	74¼
2	Anaconda W&G	47½	46	47½
10	Anchor Cap	27	27	27
2	Andes Cop Min	34⅞	34	34⅞
4	Archer Dan M	24½	24	24
3	Armour Del pr	81¾	81	81
69	Armour Ill A	5¾	5½	5½
23	Armour Il B	3⅞	3½	3½
3	Armour Il pr	62	61½	61½
24	Arnold Const	6¾	6½	6¾
1	Art Metal Co new	27¾	27¾	27¾
2	Asso Ap Ind	26½	26	26½
21	Asso Dry Gds	29½	29	29½
5	Asso D G 2 pr	82¾	80½	82½
6	Atchison	222¾	222	222
1	Atl Coast Line	170	170	170
7	Atl Gulf & W I	73⅞	72½	72½
97	Atlantic Ref	38¾	37¾	37¾
8	Atlas Powder	83	80¼	83
5	Atlas Tack	6¼	6⅛	6⅛
15	Auburn Auto	205½	192¼	193½
2	Austin Nich pr	22	19	22
8	Aust Crd Anst	56	54	55
23	Autosales	5	4	4½
2	Autosales pr	19	19	19
70	Aviation Corp	5¼	4⅞	5
69	Baldwin Loco	81½	80¾	80¾
50	Baldw Loco pr	114½	113½	113½
2	Balt & Ohio	116½	115	115
1	Balt & Oh pr	80	80	80
50	Bamberger pras	109½	107½	107½
9	Bang & Aroos	66⅝	65	65
50	Barker Bros as	17	17	17
1	Barnet Leather	2⅝	2⅝	2⅝
135	Barnsdall A	24	23	23¾
9	Beatrice Crm	75	71¾	74⅞
2	Beechnut Pack	60	60	60
2	Beld Hemin	5	4¾	4¾
1	Belg NR ptcpr	79¾	79¾	79¾
47	Bendix Avia	34⅞	33⅞	35⅞
11	Beset & Co	32¾	31	31
83	Beth Steel	93⅞	91	91⅞
3	Beth St Tpc pr	123	122¾	122⅞
40	Blumenthal pr	80	80	80
32	Bohn Alum	54⅞	52½	52½
17	Bon Ami	71	70¼	70¼
31	Borden	70	68½	69
31	Borden	70	68½	69
31	Borg Warner	34	32½	33½
3	Botany Mills A	3	2¾	2¾
86	Briggs Mfg	16¾	14¾	15
3	Briggs & Strat	20¼	19⅞	20¼
6	Brockw Motor	17⅞	16⅞	16⅞
10	Bklyn M Tran	64	63	64
1	Bklyn M Tr pr	82½	82½	82½
11	Bklyn UGas	137½	134	136½
31	Bruns Balke	22	19¾	21
11	Bruns T & R	15⅝	15	15½
6	Bucyr Er	23⅞	22¼	22⅞
5	Budd Wheel	9½	8½	8¾
3	Budd Mfg	10	10	10
7	Bullard Co	30⅝	30½	30½
5	Bulova Watch	28¾	28½	28¾
36	Burr A Mch	44¼	42¾	42⅞
5	Bush Ter m	35¼	34	34
10	Bu T Bld pr as	110	110	110
1	Butte Copper	3¼	3¼	3¼
6	But & S Min	4¾	4¾	4¾
2	Butterick	18⅝	18	18
53	Byers Co	57⅞	54⅞	54⅞
10	Byers pr as	109	109	109
3	By Prod Coke	24¾	23	23
4	Calif Pack	67⅞	66¾	67⅞
17	Callahan zinc	1	1	1
6	Calu & Ariz	85	84	84
7	Calu & Hecla	29¼	28¼	28¾
2	Campbell Wy	20	20	20
24	Canad Dr G Ale	64⅞	63	63
10	Cana Pac	189¾	187½	187½
6	Cannon Mills	29¾	29	29
3	Capit Adm A	20½	19	20½
28	Case J I	201	195	195
2	Capita Tr	53½	53	53
5	Vav Dobbs	7	6¾	7
10	Cay Dobbs pr as	60	60	60
56	Celotex Co	38	35¾	36¼
21	Cent Aguire	23½	23⅛	23½
73	Cent Alloy St	32	31½	31⅞
10	Ct Al St p as	108	108	108
4	Ct Rb Mills	8¼	8¼	8¼
45	Cerro de Pasco	66½	63	65¾
17	Certainteed	14	11⅞	12⅞
9	Checker Cab	38¾	36⅞	36⅞
4	Ches & Oh	203	200½	200½
6	Chesa Cor	63½	61¾	61¾
3	Chic & Alton	4⅞	4⅞	4⅞
2	Ch & E Ill pr	37	37	37
10	Ch Gt West	14½	14¼	14¼
26	Ch Gt West pr	39¼	38	38
24	Ch M St P & P	25¼	23¼	24⅞
49	Ch M StP&P pr	43¾	42½	42⅞
13	Ch & Nor W	86	84¼	84¼
5	Ch Pneu Tool	25	24½	24½
5	Ch Pneu Tool	25	24½	24½
6	C R I & P	113⅝	113⅝	113⅝
1	C R I & P 6 pr	100⅛	100⅛	100⅛
150	Chi Yel Cab	27	26	26
1	Chick Cot O	25	25	25
11	Childs Co	61½	60¾	60¾
398	Chrysler	37¼	35¼	36
4	City Ice Fuel	42	42½	42½
70	City I & F pr	98⅞	98	98⅞
73	City Stores	10⅞	10	10⅛
6	Clark Equip	36	36	36
2	Cluett Peaby	85	85	85
30	Cluet Peaby pr	91	90¼	91
5	Coca Cola	133	132¾	131¾
37	Collins & Aik	16½	15½	16½
4	Col & Alkm pr	73	72	73
5	Col F & Ir	36⅛	34¾	35¼
75	Col Gas & El	72	69½	70¼
2	Col G & E pr	91	90	91
200	Col Graph	29	27¼	27⅞
82	Col Carbon	174¾	176½	169
31	Com Credit	23¾	22¼	23½
4	Com Cred	21¾	21	21
40	Com Cre 6½ pas	76½	76	76
24	Com Inv Trust	39¼	38¾	39
12	Com In Tr w	10⅞	10½	10½
220	Com Solv new	30⅝	28⅝	29¼
2	Comw Power	115¼	110	115¼
296	Comw Sou	13	12¼	12½
1	Conde Nast P	47	47	47
15	Cong Nairn	14⅞	13½	13¾
7	Congress Cigar	48½	47	47
3	Cons Cigar	46	45¾	45¾
2	Cons Fil mind	16	15	16
8	Cons Film pr	19½	19½	19½
200	Cons Gas	97¼	95¼	95½
2	Cons Gas $5 pr	99¾	99¼	99¾
4	Cons RR Cub pr	50½	50½	50½
12	Cons Textile	1⅛	1⅛	1⅛
2	Container A	13½	13⅛	13¼
1	Container B	4¼	4¼	4¼
78	Cont Bak A	44	42	43
23	Cont Bak B	6	5⅞	5⅞
1	Cont Bak pr	89½	89½	89½
800	Cont Bank as	36	35	35
63	Cont Can	50⅝	49¼	49⅝
8	Cont Diam Fib	30½	30	30½
47	Conti Ins	59¾	58	58
19	Cont Motor	7	6¾	6¾
137	Cont Oil Del	23¾	22⅞	22⅞
48	Cont Shares	32¾	30⅝	30¾
56	Corn Prod	90¼	88¼	88⅞
1	Corn Prod	141½	141¼	141¼
52	Coty	26	24⅛	24⅛
2	Cream of Wheat	27	26½	26½
119	Crosley Radio	20⅞	19½	19½
3	Crucible Steel	85	84	84¼
1	Cuba Can Sug	2⅝	2⅝	2⅝
10	Cuba Co	10	9	10
4	Cub Am Sug	7⅝	7½	7¾
6	Cub Cane pr cf	¾	½	¾
100	Cub Am Sg pras	60	59⅞	60
52	Cub Dom Sug	1¼	1	1
2	Cudahy Pack	6.43	47½	47½
1	Curtis Pub pr	115	115	115
141	Curtis Wright	7½	6½	6½
40	Curtis Wright A	15½	14½	14¼
3	Cutler Hammer	79	79	79
2	Davis Chem	23⅞	23½	23½
(12	Debenham Sc	21⅞	21¾	21¾
70	Deere pr as	117	117	117
3	Dela & Hud	166½	163½	164
2	Del Lack & W	139	138	138
5	D R G & W pr	161	161	161
1	Detroit Edison	196	196	196
1	Diam Match	128	128	128
1	Dome Mines	7	7	7
11	Domin Stores	20¼	19⅞	19⅞
16	Drug Inc	77¼	76¼	76½
18	Dunhill Inter	32	32	32⅞
77	DuP de Nem	118½	114	114
2	DuP de N deb	116¼	116¼	116¼
2	East Roll Mills	19	19	19
8	East Kodak	182¾	177	177
10	Eastm Kod pr	126	126	126
10	Eaton Ax & Spr	29	28	28¾
3	Eiting Sch	8⅛	8⅛	8⅛
2	Eiting Sch pr	40	40	40
56	Elec Auto Lite	81¼	81¼	81¼
11	Elect Boat	4⅞	4⅞	4⅞
112	El Pw & Lt	48	46¼	46½
6	El Pw & Lt pr	106⅝	106½	106⅝
6	Elect Stor Bat	68⅝	68	68
20	Elk Horn Cl pr	12½	12½	12½
2	Emer Brant A	8½	8½	8½
150	Empor Caps as	18⅛	18	18
1	Endi Johnson	51	51	51
121	Eng Pub Ser	40⅝	38⅝	39⅞
21	Erie R R	68	66⅞	67
3	Erie 1st pr	62¼	62	62
14	Evans Au Load	21	20½	20½
50	Exchange Buf as	22⅝	22⅝	22⅝
4	Fairbanks Co	7⅞	7	7
10	Fairbk Co pr as	22⅝	22⅝	22⅝
2	Fairb Morse	35	34	35
Fed Dept Str		31	30	30
14	Fash Park Aa	25	25	25
10	Fed Lt & Tr pas	95	95	95
1	Fed Min & Sm pr	96½	96½	96½
2	Fed Motor	8	8	8
13	Fed Wat Ser	35½	33½	34
9	Fidel Ph Fire In	66	65	65¼
1	Filene's Sons	33	34	34
200	Filenes Sn pras	88⅝	88⅝	88⅝
19	Firestone	26½	25¾	26⅝
20	First Nat Strs	54⅞	52¾	52¾
13	Firestone pr	86⅞	86	86⅞
27	Fisk Rubber	3⅝	3¼	3¼
490	Fisk Rb 1 pr as	14¼	12⅝	12⅝
1	Florsh Shoe pr	97⅞	97⅞	97⅞
2	Follansbee	40½	40	40½
8	Foster Wheel	64	61	62½
1	Foundaation	17	17	17
527	Fox Film A	27¾	20½	21
54	Freep Texas	38⅝	38¼	38¼
121	Gabriel Sn A	5⅝	5⅝	5½
1	Gamewell Co	70	70	70
1	Gardner Mot	4¼	3½	3½
41	Gen Tin T	95⅞	84⅞	95⅞
16	Gen Asph	50¾	49¼	49¼
1	Gen Bronze	27	26½	26½
3	Gen Cable A	26¼	27	27
1	Gen Cable A	70	68	68
2	Gen Cable pr	105	103½	105
1	Gen Cigar	51	50	50
80	Gen Elect	236½	229¼	230½
15	Ge nEl	11⅝	11⅝	11⅝
250	Gen Elec w	59⅝	58¼	58
80	Gen Foods	48¼	46⅞	46⅞
2	Gen G & E A	73	71	71
9	Gen Mills	50⅝	50	50
2	Gen Mills pr	92	92	92
686	Gen Motor	41⅝	40¼	40¼
1	Gen Mot 7 pc	120¼	120¼	120¼
1	Gen Mot 7 pc	120¼	120¼	120¼
1	Gen Out A A	33	35⅞	36
20	Gen Out A ct	17	16¼	16¼
24	Gen P S	34½	32	33⅝
10	Gen Ry Sig	90½	87½	88
8	Gen Ref	62¾	62¼	62¼
68	Gillett S R	101⅞	98	99⅞
26	Gimbel Bros	14⅛	13½	13¾
6	Gimbel pr	70¼	70	70¼
42	Glidden Co	33⅞	32⅝	33⅝
20	Glidden p p as	102	102	102
105	Gold Dust	39⅝	38⅝	38¾
1	Gold Dust pr	97½	97½	97½
7	Goodrich B F	42¾	40	40¾
44	Goodyr T & R	65⅞	64	64
2	Goodyr T pr	94	93⅞	93⅞
8	Goth Silk H	22¼	21¾	21⅞
1	Gould Coup	7½	7½	7½
214	Graham P M	10¼	9½	9⅝
61	Graham pr ctf	9	8½	9
5	Granby C M	52	51	51
2	Grand Str	38¾	38	38¾
5	Gr Sil	27½	25	25
4	Grand Un pr	36	35	35
51	Grant W T	36¼	35	35½
3	Gt Nor R pr	95	95	95
1	Gt N R pr cf	90	89¼	89¼
14	Gt N I O ct	20	19¼	19¼
2	Gt W Sug	29	28¾	29
175	Grigsby Grun	22½	20⅝	21½
10	Guant Sug	1⅝	1⅝	1⅝
6	Gulf M & N	40	39	39
2	G M & N pr	94	94	94
5	Gulf Sta Stl	51¼	51¼	51¼
60	Hack W pr A	36	36	36
70	Hahn Dept St	13⅝	12	13¼
4	Hahn D St pr	76⅞	76	76
2	Hall Print	28⅝	28½	28⅝
40	Han Co 1 p as	107	107	107
8	Hartman B	15¼	15	15
10	Hav E R pr	72	72	72
1	Haw Pine	65	65	65
5	Hayes Body	9	8¼	8¾
24	Hercules Mot	24	24	24
11	Hershey Ch	71¼	68	71
8	Hersh cv pr	81½	78	79
1	Hol Furn	26	24¼	24¼
19	Houd Hersh B	20½	19½	19½
1	Housh Fin p	61¼	61¼	61¼
1	Housch Prod	54⅞	54¾	54⅞
2	Houston Oil	57	54¼	54¼
14	Howe So Co	38⅝	37½	38
29	Hud & Man	46⅝	44¾	44¾
229	Hud Mot Car	67¼	54¼	54½
80	Hupp Mot C	21⅞	20¾	21
5	Illinois Cent	129⅞	128¾	128¾
39	Ind O & G	22¾	22⅝	22⅝
13	Ind Mot	5	4½	4¾
70	Indian Ref	19	19	19
28	Ind Ref ctf	17⅞	16½	16½
9	Ind Rayon	111	108	111
3	Inspira Cop	27¼	26¾	27¼
3	Ins Corp	14	12⅞	14
4	Int Rubber	5	4	5
9	Int Agricul	4¾	4½	4½
3	Int Bus Mach	155	150	155
1	Int Cement	56	56⅝	56
65	Int Comb Eng	7	6⅞	6⅞
2	Int Comb Eng p	31¾	29	31¾
7	Int Harvest	79	77¼	77¼
1	Int Harv pr	140½	140½	140½
49	Int Hydro El	32½	30¼	31½
20	Int Mat ptc pr	64	62½	63
8	Int Mer Mar	24½	24	24½
162	Int Nick Ca n	31¾	30⅝	30¾
2	Int Pap 7 pr	83½	82½	83½
3	Int P & P A	26½	26	26½
1	Int P&P B	16	16	16
6	Int P&P C	18¾	13	13¾
100	Int P & P pr	81	80¾	81
1	Int Ry of C A	25	25	25
200	Int Ry C A as	62¼	61¼	61¼
5	Int Silver	101⅞	100	100
193	Int T & T	73¼	70¼	70¼
12	Interst Dept S	80⅞	80⅞	80⅞
13	Invest Equity	18⅞	18	18⅞
21	Island Crk Co	42	41¾	42
2	Jewel Tea	44	43	43¼
130	Johns Manv	122¾	116	116¼
20	J & Lang St pas	118⅞	118⅞	118⅞
2	Jordon Mot Cs	2⅝	2¼	2¼
2	Kan City S R	82	81	81
2	Kan City So p	68¼	68¼	68¼
3	Kaufm D S	18¾	17⅞	18
40	Kelly Sp T	8½	8¼	8¼
11	Kayser J	40⅝	39½	39½
130	Kelly Sp S p as	19¼	17¼	17¼
42	Kelsey Hayes	22⅞	22	22
13	Kelvinator	7⅞	7⅝	7⅝
650	Kendall Co as	82½	82½	82½
228	Kennec Cop	58⅝	57½	58
34	Kolster Brand	4¼	4	4
67	Krat Ph Ch	36	33¼	34½
40	Kress SS	33¼	33½	33
2	Kresge S H	62¼	62⅛	62¼
87	Kreug & T	23⅝	23	23¼
76	Kroger Groc	44⅞	42⅞	43⅝
10	Laclede Gas p	100½	100½	100½
2	Lago O & Tr	21½	21	21½
39	Lambert	97	95¼	95¼
2	Lee R & T	6¼	6	6
4	Lefi Port Cem	34	33¼	34
10	Leh Valley	72¼	72	72
5	Leh Val Coal	16	14¾	14¾
3	Leh Val C pr	35	35	35
3	Leh & P Prod	31	29¾	30¼
1	Lig & My Tob	94	94	94
18	Lib & My T B	96	93¾	94
2	Lima Loco	36⅞	35	35
1	Link Belt	39⅞	39⅞	39⅞
2134	Liquid Carb	54⅝	52½	54½
63	Loews Inc	45¼	44	44
11	Loft Inc	4½	4	4
10	Long B Lum A	12¼	12¼	12¼
34	Loose W Bisc	50⅞	48½	49⅝
47	Lorillard	16	15	15
1	Lorillard pr	90¼	90¼	90¼
22	Louis O R	8⅝	8½	8⅝
35	Lou G&E A	40⅝	38½	39
1	Louis & Nash	130	130	130
23	Ludlum Steel	34⅝	32¼	33¼
25	Mack Truck	72	70¼	70¼
2184	Mack R H	145½	140	145
3	Mad Sq Gar	15	12⅝	12⅝
18	Magma Cop	61	48½	50⅝
2	Mallinson	9	8⅝	8⅝
2010	Manati Sug	4	4¼	5
2	Manati Sug pr	20½	20	20
2	Mandel Bros	14⅞	14½	14⅞
6	Manh El Sup	27⅝	26½	27⅝
85	Manhm El mo gd	32	29⅝	29⅝
1	Manh Shirt	19½	19½	19½
10	Maracaib O E	5⅝	5⅛	5⅛
4	Mark St R pr	17⅞	17⅞	17⅞
3	Marlin Rockw	39⅝	39	39⅝
33	Marmon Motor	26½	23¼	23¼
2	Martin Parry	8¼	8¼	8¼
16	Math Alkali	39⅝	38¾	38¾
19	May Dept Strs	53⅝	51	51⅝
3	Maytag	16¼	16	16¼
2	Maytag pr ww	29¼	29	29
12	McCall	40½	40¼	40½
80	McCro Strs	83½	82	83½
1	McCro St B	73	73	73
16	McKesp Tpn	63⅝	60⅝	60⅝
3	McKess & Rob	33	32½	32¾
2	McKes & Rb pr	46¼	44¼	44¾
2	Melville Shoe	31	30¾	30¾
2	Metro Gold pr	23½	23¼	23¼
105	Mex Seab Oil	18¼	18	18½
2	Miami Copper	27	26½	26½
2	Mich Steel	46½	43¼	43½
10	Mid Cont Pet	27¼	26⅝	27¼
7	Mid Stat Oil cf	1	1	1
2	Miller Rubber	3⅝	3½	3½
35	Minn Mol Imp	13	11½	11⅝
10	Mn StP & SSM	36	36	36

THE CURB MARKET

154	Niag H P ...	12¼	11⅝	11⅝
33	Niag H P A w .	3⅛	2⅛	3
8	Niag H P B w.	6⅛	6⅝	6⅝
1166	Niag Shar ...	17⅞	17½	17½
9	Niles Bem P .	28⅛	27⅝	27⅝
4	Noma Elec ...	13½	13	13½
13	Noranda M ...	34	32⅝	32⅝
10	North War pr ...	30	30	30
84	North Am Avi .	4⅝	4½	4½
1	North Am Cem .	3	3	3
6	Nor Sta P A ...	172¼	172	172
3	Northw P ...	21	21	21
6	Ohio Oil ...	71½	71	71
9	Oil Stocks A ...	8½	8¼	8¼
7	Outb Mot A .	11	10½	10½
10	Outb Mot B .	3⅞	3⅝	3⅝
4	Otis Elev new ..	65	65	65
3	Overseas Sec ...	19½	19½	19½
1	Pac Pub S . .	30⅝	30⅝	30⅝
7	Pac West Oil ...	12⅝	12½	12⅝
1	Param Cab ...	12⅞	12⅞	12⅞
1	Parker Pen ...	35	35	35
91	Pennroad Corp .	13⅝	13⅜	13⅜
8	Penn Mex Fuel .	19	19	19
6	Pn Oh EdB wr	8½	8½	8½
4	Penn W & Pow	70⅝	70⅝	70⅝
4	Peop Drug Str .	45	45	45
6	Peop Lt & P .	36⅞	34½	36⅞
3	Perryman E . .	6⅛	6⅛	6⅛
59	Petrol Corp ...	20¼	19⅞	19⅞
107	Philip Morris ..	7/16	5-16	7/16
1	Phillippe L A ..	14	14	14
4	Pierce Gov ...	11	10⅝	10⅝
5	Pilot Radio A .	10⅝	10	10⅝
14	Pitney Bow n ..	9⅞	9½	9½
3	Pt Pl Glass .	51¼	50¼	50¼
4	Polymet Mfg ..	14⅞	13⅝	14⅞
3	Powdr & Alex ..	66	65	65
5	Prince & Wh .	9⅝	9½	9⅝
7	Prince & Wh pr	36¾	36⅛	36⅞
42	Prudent Invest ..	14⅝	13⅝	13⅞
19	P Ut Hold Co ..	16½	15½	16½
4	Ry & Lt Sec ...	67⅛	67⅛	67⅛
6	Rainbow L P A .	9⅞	9⅞	9⅞
5	Rainbow L P B .	4	3⅞	4
4	Reiter Foster ..	2⅝	2⅝	2⅝
11	Reliance Mana .	17⅝	17	17⅛
50	Reynolds Bros .	5½	5½	5⅝
61	Reynolds Meta .	21⅝	20¼	21⅝
1	Richmond Rad..	2½	2½	2½
2	Richm Rd Pr l.	8⅞	8⅝	8⅝
10	Rike & Kumb .	28⅝	28⅝	28⅝
11	Roan Anc Cop .	25½	25	25
3	Roches Ct Pw ..	38	37⅞	38
10	Rockld L&P tr .	20	19⅝	19⅝
6	Roose Field ...	3½	3⅜	3½
4	Ruberoid Co ...	49⅞	48⅞	49⅞
475	Safety C H&Las	128	124½	127
1	St Law P M pr	67	67	67
96	St Regis Pa ..6.	21	19½	20
29	Salt Crk Pr .	10	9⅝	9⅝
1	Savoy Oil ...	1	1	1
1	Schiff & Co ...	28⅝	28⅝	28⅝
48	Schulte U npr .	10⅝	10	10
6	Seeman Bros ...	43	42	42
1	Seibert Rub ...	9	9	9
121	Select Ind ...	6⅞	6⅝	6½
13	Select Ind 2 pr	66⅝	65⅝	66⅝
4	Shat Denn ...	8⅝	8½	8½
45	Shenandoah ...	8⅝	8	8⅝
43	Shenandoah pr.	32⅛	30⅞	31½
15	Sil Gel Cp ctfs .	17¼	17	17¼
1	Silver Br (Isaac)	37½	37½	37½
4	Singer Mfg Ltd ..	4	4	4
6	Slate Elpanc ..	16⅞	16	16⅞
925	Sonora Prod ...	⅝	½	⅝
2	So Cal Ed B pr .	26⅝	24½	24⅞
2	So Cal Ed C pr	22½	22½	22½
6	South Corp ...	5⅛	3⅝	5
4	South Penn Oil .	39⅝	39½	39½
1	Southe Pipe L ..	14	14	14
22	South Royal ...	13⅝	13	13⅝
10	Southw Gas Ut .	7½	7	7
25	Span & Gen rcts	1⅛	1⅛	1⅛
3	Spicer May St pr	65½	65½	65½
11	Stand Motors ..	1⅝	1⅝	1⅝
55	Stand Oil Ind .	54⅝	54¼	54¼
3	Stand Oil an .	29	27⅝	28
28	Stand O Keh ...	33⅛	33⅛	33½
1	Stand Oil N ...	48	48	48
26	tand O O pr as	117½	117½	117½
2	Stand P & Lt .	126	125	125
150	Std P&L p as 100		99½	100
1	Stand P Crp A .	2⅛	2⅛	2⅛
2	Stand Screw ..	142	142	142
2	Starrett Corp ..	20½	20⅛	20⅛
15	Starrett Corp pr.	36	35	35
3	Stein & Co ...	18	18	18
1	Strauss Nathan .	11	11	11
3	Strauss Roth S.	12¼	12¼	12¼
3	Stroock & Co .	26½	26½	26½
30	Stutz Mot C A .	3	2¾	2¾
4	Sun Invest N .	13½	13½	13½
1	Sun Invest pr ..	39½	39½	39½
2	Sunray Oil ...	6⅝	6	6
1	Swift Int ...	35	35	35
2	Syra W Mch B .	8⅛	8⅛	8⅛
6	Taggart Corp .	20⅝	19⅝	20⅛
22	Tampa El ...	63	62	62¼
1	Texon O & Lnd .	9	9	9
4	Thermoid Co ..	20⅝	19⅝	20⅝
2	Thermoid Co pr .	29⅛	29⅛	29⅛
8	Third Nat Inv ..	29⅝	28	28
3	Thomps Pr A ..	22⅞	22⅞	22⅞
5	Thomps Star wr	38½	28⅞	38½
1	Tob & Allied S .	25	25	25
4	Trans Corp ...	48	41⅝	48⅝
38	Trans Am M rt .	9	8	8
10	Trans Air Tr .	7⅛	7⅛	7⅛
9	Tr Air Tr ctfs ..	4½	4½	4½
12	Tr Lux Dap P ..	4½	4½	4½
8	Tri C All unit ..	51½	50⅝	51½
65	Tri Cont Corp .	13⅞	12⅝	13
6	Tri Cont C pr .	80⅝	80	80
4	Triplex S Gl ...	6⅝	6⅝	6⅝
235	Tub Art Silk ..	140	135	137
1	Tung Sol Lamp .	21	21	21
2	Ulen & Co ...	17½	17½	17½
1	Un Am Invest .	29	29½	29
2	Un Tobacco ...	⅜	⅜	⅜
2	Un C East ...	12½	12½	12½
4	Uni Ch pic pr .	29	29¼	29
38	Unit Corp war .	13¾	13⅝	13⅝
8	Uni Dry Dock .	8	7½	7½
41	Uni Gas ...	20½	20⅛	20⅛
122	Uni Lt & Po ...	27⅝	26⅝	26¼
8	Uni L&P cn pr .	98	97½	97½
2	Uni Milk Prd ...	8⅝	8⅝	8⅝
16	Uni Prf Share ..	2⅛	1⅞	1⅞
35	Uni Repro A ...	⅝	⅝	⅝
6	U S & In 2 p...	65	64¼	64¼
1	U S Dairy B ...	17	17	17
13	U S Finish . .	22	21⅛	21⅝
33	U S Foil B ...	19	16⅛	16⅝
1	U S Line pf ...	13½	13½	13½
	U S Radia ...	43	43	43
1	U S Sh F	6⅝	6⅝	6⅝
24	Ut Equit as . .	12	10⅛	11½
27	Util P & L ...	14⅛	13½	14
27	Ut & Ind ...	22	20⅛	21
1	Van C P pr ...	13⅝	13⅝	13⅝
10	Venex Mex ...	77	77	77
18	Vick Flu ...	8⅛	7⅝	8
1	Walt & Bond .	17	17	17
28	Walgreen nCo ..	54⅝	51	51
7	Walgreen wr ...	25⅝	25	25
1	Wayne Pump ...	8	8	8
1	West Air Exp .	24½	24½	24½
1	West A Sup A ...	34	34⅛	34⅛
3	Wil R C	14½	14½	14½
5	Yates Am Mac .	14	14	14
23	Zonite Prod	18⅝	18¼	18½

BOND MARKET

NEW YORK, Dec. 27—(AP)—A slightly better inquiry was noticeable in the bond market today and the volume increased in all departments, but the list showed little change. High grade industrials, which have been sluggish, made a small upward move in which the best rails and the United States governments joined.

Few features developed. Many of the important changes were on the downside in response to liquidation of several low priced industrials and specialties for tax purposes. Convertibles softened in the late trading as the stock market went into reverse, but the early gains had been fairly generous and the net losses were only moderate. American Telephone 4 1-2s turned over to the extent of more than $1,000,000 for the first time in several days, touching 141 and then slipping to 137. They closed half a point higher for a net loss of 7-8. These debentures are convertible beginning January 1.

Interest in the better grade industrials quickened early in the afternoon after a lazy forenoon. Bonds in this division have not been so popular as some of the rails and utilities but it was apparent that they were regarded as attractive at their recent levels. Armour 5 1-2s, Armour Real Estate 4 1-2s, General Steel Castings 5 1-2s, Inland Steel 4 1-2s, American Smelting 5s and Bethlehem Steel Purchase Money Mortgage 5s rose from 1-4 to a full point. The weak industrials and specialties included Foreign Sugars, Hudson Coal 5s, Pathe 7s and the Schulco 6 1-2s, Series A and B. The last named tumbled 6 7-8 and 9 points, respectively.

The best support in the rails was given to Santa Fe General 4s, Baltimore & Ohio refunding 5s, St. Paul adjustment 5s, Erie convertible 4s, New York Central Improvement 5s, Missouri Pacific General 4s and Missouri Kansas Texas prior lien 4s. Numerous secondary rails shaded lower.

Utilities showed a wide mixture of advances and declines. On the upside were Cincinnati Gas & Electric 4s, Denver Gas & Electric 5s and several telephone company loans, while losses of corresponding size were registered in Western Union 6 1-2s and collateral 5s, North American Edison 5 1-2s, and Ohio Public Service 7s.

The Fourth Liberty Loan, with a gain of 1-4, was the only government obligation to make a sizeable move, although the group as a whole pointed upward.

Prices in the foreign list fluctuated narrowly, as a rule, but weakness persisted in a few Latin Americans. Bolivian 7s lost 7 points and the Peruvians were still heavy. On the other hand, Uruguay 6s advanced more than 2 points after equalling their year's low. Pernambuco 7s touched their 1929 minimum of 70 on a 3 point decline.

European governments were firm. French 7s sold at the new high of 112 1-2 while the 7 1-2 came within a small fraction of their peak price.

U. S. BONDS.

(U S Government Bonds and Thirty-Seconds of Dollars.) in Dollars

	High	Low	Last
1st Lib 3½s '32-47.	99.14	99.13	99.13
1st Lib 4¼s '32-47.	101.3	100.31	101.
4th Lib 4¼s 1938 ..	101.12	101.7	101.10
Treas 3⅜s '40-43 ..	99.17	99.17	99.17
Treas 3⅜s '3-47 ..	99.20	99.20	99.20
Treas 3⅝s '46-56 .	104.7	104.6	104.6
Treas 4s 1954... ..	107.6	107.6	107.6
Treas 4¼s '47-52 ..	111.6	111.6	111.6

BANKS, INS., UTILITIES

HARTFORD.

Insurance Companies

	Bid	Asked
Aetna Casualty xd	150	160
Aetna Fire xd	325	335
Aetna Life xd	90	93
Auto Insur xd	38	40
Conn General	120	125
Hfd Steam Boiler	..	680
Hartford Fire xd	61	63
Hartford Fire rts.....	10	10½
National Fire	68	70
Phoenix Fire (new) xd..	74	77
Travelers	1340	1370

Public Utilities

	Bid	Asked
Conn Elec Service	80	90
Conn L & P 6½ pc pr.	96	100
Conn L & P 6½s	106	112
Conn Power	79	83
Conn Pow Cos pr	100	..
Greenwich W&G 6pc pr.	90	95
Hfd Gas com	67	75
Hartford Gas pr	..	60
Hfd Elect Lt	85	88
Holyoke W Pow	175	..
So New Eng Tel	172	179

NEW YORK

Bank Stock

	Bid	Asked
Bank of America	120	135
Bank of U S	48	70
Chase (new)	152	155
Chatham Ph (new)	114	117
Chelsea Exchange	45	50
Chemical	65	67
City	208	211
Corn Exchange	175	185
First National	5100	5300
Fifth Avenue	2825	3000
Harriman	1700	1850
Manhattan Co (new) ...	120	124
Plaza Trust Co	135	135
Public	117	119
Stewart Nat	105	112

Trust Companies.

	Bid	Asked
Bankers Trust (new) ..	132	135
Bank of New York	690	700
Bronx County (new) ...	75	85
Brooklyn	760	780
Cent Hanover	330	342
Empire	275	290
Equitable Trust	92	94
Fidelity (new)	40	43
Fulton	615	625
Guaranty	630	636
Irving Trust	52	54
Kings Co	2850	3000
Manufacturers	119	122
Murray Hill	270	285
N Y Trust	250	254
Title G & T	142	147
U S Trust	3000	3200

CHICAGO GRAIN MARKET

CHICAGO, Dec. 27—(AP)—Evidence of stubborn refusal to follow North America wheat price advances came from Liverpool and Buenos Aires today and wheat values here suffered material downturns. Premiums, though, for United States wheat both at the Gulf of Mexico and the Atlantic seaboard were made stiffer, and indications pointed to likelihood that the amount of wheat afloat for Europe, already much scantier than usual, is to be further curtailed. On the other hand export business today from the United States and Canada lacked volume, and North American breadstuff clearances for the week were disappointingly small.

Chicago closing quotations on wheat today were unsettled, 1 3-8 to 2c a bushel lower than yesterday's finish. Corn closed 1-4 and 3-8 to 1c down, oats 3-8 to 1-2 and 5-8c off, and provisions varying from 5c setback to a rise of 2 and 5c.

Assertions which were current that Europeans are playing a cat-and-mouse game, and are biding their time to pounce on wheat offerings from North America, failed to alter the fact that this week's Argentine and Australian exports as figured today showed a fair increase over the week previous. Meanwhile Liverpool quotations today were far lower than had been looked for, and the Buenos Aires market was weak notwithstanding sharply reduced official Argentine crop estimates. Undoing of so-called spread transactions between Liverpool and the other market centers was given as one reason for the price breaks at Liverpool, and there were reports that Argentine growers are continuing to offer wheat freely with Argentine exporters buying only on recessions.

Offsetting in some degree the action of European and Argentine markets today were advices that agencies of the federal farm board are arranging for storage space at various market terminals, apparently with a view to preventing domestic wheat from pressing unduly on the market. Messages received here said 1,000,000 bushels of storage room had thus been arranged for at Omaha, and that more space would be taken if needed. Falling off in primary receipts of wheat today was also a subject of attention, today's arrivals being decidedly smaller than either a week or a year ago.

Corn and oats eased down as a result of wheat weakness and because of predicted lower temperatures likely to increase the movement of corn to market.

Provisions were responsive to declines both in hog values and in grain.

COTTON

NEW YORK, Dec. 27.—(AP)—Cotton futures closed steady, 3 points higher to 7 lower. Spot steady; middling 17.40.

HANOVER

The closing exercises of the Hanover school, held in the parish house, Friday evening was a truly a community affair, with recitations and songs by the children previous to the appearance of Santa Claus, who distributed gifts from the beautifully decorated tree. Not only all the school children were remembered, but all of the smaller ones in the community and some of the older ones as well.

Special Christmas music was rendered by the full choir at the Congregational church Sunday morning. At 7:30 the young people gave a most interesting pageant illustrating the manger at Bethlehem. The principal characters were taken by Miss Dorothy Lee and Miss Dorothy Thornes. The younger children represented the leading nations of the world as coming with adoration to the manger of the Christ Child at Bethlehem, and they took their parts remarkably well. At the close of the pageant the congregation assembled around the community tree on the park, and, under direction of the choir leader, William G. Park, a number of Christmas carols were sung.

Christmas eve found lighted candles in the windows of the larger part of Hanover's homes.

Those who desired a white Christmas were favored this year as they looked at the hills and roadsides, yet the condition of the snow and hail which came Monday did not favor skiing or coasting to any great extent, but as it did not remain upon the edges of the Airlie Mills pond, the ice on the borders made very good skating for the boys, after inspecting their gifts and eating their Christmas dinners.

The rumble of the truck loads of gravel and sand is still heard, not only as they come from Nelson Adams' bank on the Burr place, but the employes of the state are quarrying this precious commodity from the bank belonging to Mrs. Ella Bennett.

The recent rains have partially filled the reservoir in Judge Adams' park, fitting it for the usual winter occupations and sports so much enjoyed there after the days of playing horseshoes and summer weather.

EKONK

(STERLING HILL)

Miss Lizzie Maynard is spending a few days with her sister, Mrs. Warren Tanner.

William Lord and family, of Mystic, visited over Sunday, at Wieland Gardner's. Mrs. Lord and children remaining for a longer visit.

A Christmas concert, held at Ekonk church Sunday evening, was largely attended. After the program gifts for all were distributed from a well-laden tree.

Saturday evening the Grangers and their friends enjoyed a Christmas tree in Grange hall. Each one present received a gift.

George Tanner butchered two fine pigs Monday.

No service was held Sunday on Sterling hill, many attending the pageant given in Moosup Baptist church.

The body of Judson Davis, of Providence, was brought to Oneco cemetery Sunday afternoon for burial. Mr. Davis' parents lived on Sterling hill for a number of years and Judson Davis was a frequent visitor with relatives and friends here. He leaves a daughter and a sister.

ANNOUNCEMENTS

Palace Theatre Midnight Show

The program assembled for the Palace theatre midnight show on New Year's eve, promises to be one of outstanding merit, this great show is headed by eight of the finest vaudeville acts on the stage, consisting of such headliners as the Dance Parade, a miniature musical comedy in which 10 people take part; Abbot-Bisland Co., of five people of talent in one of the riotous comedies of the season, Eddie Hall and company, in "A Little Bit of Everything; Santoff and Lee in dances that are daring as they are unique, this is a partial list of the vaudeville offering that will make New Year's Eve of 1930 one to be remembered, and the screen production will be the very latest in 100 per cent. singing, talking and dancing feature picture, and the music will be taken acre of by John Egan and his Palace theatre Serenaders. Seat sale is now on, all seats reserved. Plenty of novelties, plenty of fun. Start the new year with laughter and gaiety, real vaudeville, real show, real night at the Palace.

Central Baptist Church

At the Central Baptist church services and meetings next week will include;

Monday—3 p. m., Sewing school entertainment in the assembly hall; 7:45 p. m., Bonheur circle meets with Mrs. C. Hagberg, 40 Hobart avenue.

Tuesday—3 p. m., Woman's Prayer circle, leader, Mrs. A. Wyman; 3-5 p. m., primary Christmas party in the assembly hall.

Thursday—4 p. m., week-day church school; 7:45 p. m., meeting for prayer and conference.

Friday—3 p. m., Ready Helpers circle meets with Mrs. Arthur Wyman, 22 Court street; please bring thimble and needles; 7 p. m., Pioneer meeting; 7:30 p. m., Alpha Kai meeting; 7:30 p. m., meeting of the executive board of the Woman's league in the church office.

United Congregational Church

Services next week at the United Congregational church will include the following:

The Christmas party of the church school will be held at the Community house at 7:30 Tuesday evening. The children will give a little play, "Christmas Eve"; presents will be given to pupils perfect in attendance throughout the year and candy to the members of the beginners', primary and junior departments, while a social hour and refreshments will be enjoyed by all present. Every members of the parish is invited to attend.

The annual New Year's service will be held in the church school rooms Wednesday morning at 8 o'clock.

The executive committee of the missions department will meet in Miss Pullen's study at 3 o'clock on Friday afternoon.

The Girl Scouts meet at the Community house at 3:45 on Friday afternoon.

The Girls' chorus meets at the Community house at 6:45 p. m. on Friday.

The Boy Scouts meet at the Community house at 7:30 Friday evening.

The regular meeting of the Brownies will be held at the Community house Saturday afternoon at 2:30 o'clock.

CHICAGO GRAIN MARKET.

	High	Low	Close
Wheat—			
Dec. ...	125¾	124½	125
Mar. ...	130⅞	130	130½
May ...	134¾	133⅞	134⅝
July ...	135	134¼	134¼
Corn—			
Dec. ...	91½	90⅝	90⅞
Mar. ...	93⅝	93⅛	93¾
May ...	96½	95¾	95¾
July ...	97⅝	97⅛	97⅝
Oats—			
Dec. ...	47⅛	46⅞	47
Mar. ...	48½	48¼	48⅜
May ...	49⅝	49⅜	49½

After the Deluge Comes a "Flood Sale"

Overhead Sprinkler Valve Burst, Causing Regular Flood of Values!

So Now We Are Staging This Mighty

'Water Sale'

All Articles In The "Water Sale" Go At Half Price or Less

Original price tickets will be found on the merchandise for the WATER SALE. These tickets now marked at half price, as per instructions and arrangement with the insurance company. We shall have special cashiers on hand to see that the sale articles are kept entirely separate from regular merchandise in stock. All Sales are FINAL.

Women's Costume Jewelry Goes At HALF-PRICE

In a great many cases the water damage is not apparent, but in justice to our customers we could not offer these necklets and other articles of costume jewelry as new and perfect goods—so now they go at HALF PRICE. Regular values range from 50c to $5.00—just half these prices for Saturday.

Reid & Hughes — First Floor

$3,000.00 Worth of Goods Damaged In Overflow From Sprinkler System

Through an unfortunate accident, caused by a sprinkler valve bursting on the second floor and thus flooding a great portion of merchandise in the men's department, also handbags and jewelry, arrangements have been made with the insurance adjusters to sell the damaged articles at half price or less, according to the condition of goods.

HALF-PRICE SHIRT SALE

Inventory list shows 140 shirts in the lot. Many of them need only to be pressed to look like new. Some show a few water stains. Various kinds—collar attached and neckband—in the lot. All are fine quality shirts that were specially purchased for our Christmas trade.

Reg. $1.95 Shirts go for **$1.00**

Reg. $2.50 Shirts go for **$1.25**

Reg. $2.95 Shirts go for **$1.50**

Reg. $7.95 SILK Shirts for **$4.00**

Here's the chance, men, to purchase a year's supply of shirts at half price.

Reid & Hughes — First Floor

A Price Explosion Like the Roar of Niagara!

Reg. $2.95 and $5.00

Handbags At HALF PRICE

Nearly all of them are genuine LEATHER, so the water damage is very slight. Some red-hot bargains in this assortment.

Reg. $2.95 Handbags for **$1.50**

Reg. $5.00 Handbags for **$2.50**

Reid & Hughes—First Floor

Men's Neckwear At Half Price or Less

26 Bow Ties at 50c go for **25c**

84 Ties, regular 75c—Now **38c**

197 Ties, regular $1.00 ..... **50c**

42 Ties, formerly $1.50 ..... **75c**

SOME AT 25c

Some 75c and $1.00 Ties that are "spotted" will be found on a table at 25c.

A Flood of Values for Saturday Shoppers

SCARFS —AT— HALF PRICE

10 Scarfs regular $1.00 ..... **50c**

13 Scarfs, regular $1.50 ..... **75c**

26 Scarfs, regular $1.95 ..... **$1.00**

24 Scarfs, regular $2.95 ..... **$1.50**

A FEW OTHERS AT HIGHER PRICES ARE RE-MARKED AT HALF PRICE

UNDERWEAR Also Goes At HALF PRICE

23 Union Suits, regular $1.50 ..... 75c

5 Union Suits, regular $1.00 ..... 50c

5 Broadcloth Pajamas, regular $2.95 ..... $1.50

15 Flannelette Pajamas, regular $1.00 ... 50c

24 Night Shirts, regular $1.19 ..... 60c

25 Night Shirts, regular $1.59 ..... 80c

Men's Hosiery Takes a Bath at HALF PRICE

80 pairs of Hosiery, regular 29c 15c

105 pairs of Hose, 3 for $1.00 ..... 15c

23 pairs of Hose, regular $1.00 ..... 50c

Best to come early for these, as we expect there will be a scramble for them.

Odd Lots For the Sale

4 Men's Leisure Robes, regular $5.00 ..... **$2.50**

119 Soft Collars, regular 35c **15c**

3 Silk Pajamas, regular $6.50 ..... **$3.25**

Men's Garters, Suspenders, Belts, etc., are also listed in the Water Sale at Half Price.

All sales are FINAL. No exchanges and no refunds. No telephone orders, please.

We must clean up the water-soaked merchandise as quickly as possible in accordance with our agreement with the insurance adjusters.

REID & HUGHES
THE BOSTON STORE TELEPHONE 21 NORWICH, CONN

Sale Starts Promptly At 8:30 When the Doors Open Saturday Morning

A Bulletin To Let Advertisement Will Rent It

BORN

DYSART— In Skowhegan, Maine, Dec. 21st, 1929, a son, to Mr. and Mrs. James Dysart, of Central Village, Conn.

VONDE PEN — In Mystic, Dec. 25th, 1929, a son, John Jr., to Mr. and Mrs. John Vonde Pen, of Greenmanville avenue.

BACHMANN— In New London, Dec. 23rd, 1929, a daughter, to Mr. and Mrs. Henry Bachmann, of New York, (Madeline Reardon, of Waterford, Conn.)

ANDREWS — In New London, Dec. 26th, 1929 a son, to Mr. and Mrs. Burton Andrews.

LEVESQUE— In New London, Dec. 23th, 1929, a daughter, to Sergeant and Mrs. Don Levesque, of Fort Wright, Fishers Island, N. Y.

RICCI—In Westerly, R. I., Dec. 26th, 1929, a son, Frank Antonio, to Mr. and Mrs. Rocco Ricci.

FOLEY—In Far Rockaway, L. I., Dec. 26th, 1929, a daughter, to Mr. and Mrs. Max H. Foley.

DUGAS—In Occum, Dec. 16, 1929, a daughter, Mary Rose Jeannette, to Mr. and Mrs. John Dugas.

MARRIED

GOLDIE-MILLER—In Stonington, Dec. 25th, 1929, by Rev. Dwight C. Stone, of Hanover, Conn., James Gorhan Goldie, of Cleveland, Ohio, and Miss Christie Miller, of Carnock Crescent, Forrhead, Scotland.

McYOUNG-PARTELO—In Westerly, R. I., Dec. 23rd, 1929, by Rev. Henry C. Sulcr George McYoung and Miss Lillie Leonora Partelo.

DIED

BROWN—In this city, Dec. 26th, 1929, suddenly, William H. Brown. Funeral notice later.

POTTER—In Sharrock, R. I., Dec. 26th, 1929, Mary E. Potter, wife of Henry Potter, aged 76.

FUNERAL NOTICES

BANAS— Died in Norwich, Dec. 27th, 1929, Wawrzyniec Banas, of No. 226 Yantic street, aged 49 years. Funeral services will be held for Wawrzyniec Banas, at his late home, 226 Yantic street, Monday morning at 8:15 o'clock. Requiem high mass in St. Joseph's church at 9 o'clock. Burial will take place in St. Joseph's cemetery. J. Wojtkowski undertaker.

RICE—In Norwich, Dec. 26th, 1929, suddenly, Frank G. Rice. Funeral services at his late home 113 Lafayette street, Sunday, Dec. 29th, at 2:30 p. m. Burial in Yantic cemetery.

HIGGINS— Suddenly, in Norwich, Dec. 26th, 1929 Grace M., wife of William A. Higgins, of No. 324 Central avenue. Services at Gager's funeral parlors, No. 70 Franklin street, Saturday afternoon, Dec. 28th, at 2 o'clock. Interment at Maplewood cemetery. 2tdec27

LEES—In Plainfield, Conn., Dec. 26th, 1929, Elizabeth Lees, in her 85th year. Funeral services will be held at the home of her son, Mr. John W. Lees, Plainfield, Saturday, Dec. 28th, at 2 p. m. Relatives and friends invited. Burial in Knotty Oaks cemetery, Washington, R. I. **Please omit flowers.** 2tdec27

IN MEMORIAM
In Loving Memory of My Son and Brother,
Edgar Crowley,
Who Passed Away Dec. 29, 1927
MOTHER AND BROTHER.

FUNERAL DIRECTORS

Church & Allen
15 MAIN STREET
FUNERAL DIRECTORS AND EMBALMERS
Lady Assistant
HENRY E. CHURCH
WM. SMITH ALLEN
Telephone 328-3

The Henry Allen & Son Co.
38 MAIN STREET
Funeral Directors and Embalmers
Lady Assistant Telephone 410-W
DAVID H. WILSON

DOUGHERTY BROS.
FUNERAL DIRECTORS AND EMBALMERS
Taftville 2526 Moosup 306-2

GAGER
FUNERAL DIRECTOR AND EMBALMER
PROMPT SERVICE DAY OR NIGHT

CUMMINGS & RING
Funeral Directors and Embalmers
322 Main Street
Phone 238-2. Lady Assistant

HOURIGAN BROS.
Funeral Directors and Embalmers
Funeral Home, 35 Church Street.
Office, 62 Main St. Branch, Jewett City
WILLIMANTIC

WILLIMANTIC

Avery & Van Zandt
Succeeding JAY M. SHEPARD
Established 1870
Funeral Directors, Embalmers
Sixty and Sixty-Two North Street
Willimantic, Conn.

Killourey Bros.
FUNERAL DIRECTORS AND EMBALMERS
66 Union Street, Willimantic, Conn.
Phone 290 Lady Assistant

PLAINFIELD

F. W. Tillinghast & Sons
UNDERTAKERS and EMBALMERS
CENTRAL VILLAGE, CONN.
Tel. Moosup 282-2

DANIELSON

ALBERTUS F. WOOD
Funeral Director
Embalmer
PHONE 147 DANIELSON

Martin T. Burns
Academy Street, Danielson
Embalmer and
Funeral Director and

WHEN YOU WANT to put your business before the public, there is no medium better than through the advertising columns of The Bulletin.

ETTA KETT — Just Like a Woman — —By PAUL ROBINSON

A Bulletin For Sale Advertisement Will Sell It

FOR SALE

FOR SALE—Small farm, dance hall, house, on Sussman Road, Mohegan. Thomas Terluk. 3tdec28

FOR SALE—Franklin store, 218 Main street. Tel. 998. 2tdec28

FOR SALE—Medium sized Oakland kitchen stove with hot water front. 6 Grant court. Tel 2958-J.

IF ENY of you outatown peeple ain't scene that Electrical House holiday dekoration on Broadway youse hed better kumm. You won't see enything pertier from Hollywood, Cal., to Eestport, Mane. Affr ya see it stop 'n git sum smokes et Fagan's Smoke Shop, Opp. Woolworth's.

FOR SALE—Agricultural ground limestone, $6 per ton. Hydlated lime, $10 per ton. New manure and lime spreaders at a discount. Silos at reduced prices. We help you with the foundation and erection if you wish. All kinds of implements and machinery for the farm. H. E. Anderson, Danielson, Ct., 21 Maple St. Tel. 340.

FOR SALE—A new, modern, up to date semi-bungalow located a short distance from center of city, priced right. Also business blocks and farms. Burton, 744 No. Main St., Phone 1125.

FOR SALE—Lots in Yantic cemetery. J. P. Huntington, 4 Broadway. tfTS

FOR SALE—Furniture at 38 Franklin St. Mrs. Shappee. 3tdec27

FOR SALE— Carpenter's tools. Inquire 35 Elizabeth St., mornings. 3tdec27

NOANK MAN sez he wuz shingelin a boathouse in that thick fog last week 'n when the fog lifted he wuz shinglin away out over the water. Fine lot Briar pipes, 35c; Dexter Pippin cigars, 5 for 30c. Cigarettes, 80 tins, 50c. Fagan's Smoke Shop.

FOR SALE—Choice 6-room Cottage, 71 Woodmansee avenue. Must be sold to close an estate. Can be bought very cheap. See John A. Moran, Real Estate Broker.

FOR SALE — Overstuffed bed-davenport, $15; heating stoves, $3.00 up; coal ranges of leading makes, $12.50 up; upholstered living room sets, $15; bed and spring, like new, $8.00; gas stoves of leading makes, $12.50 up—some like new. Many other fine values. Norwich Used Furniture Exchange, 29 Shetucket St. tfdec23

FOR SALE—New farm lighting batteries installed in exchange for old ones; big savings. Milligan Battery Works, Waurégan Conn., Tel. Danielson, 54-12. tfjan18

FOR SALE — Pickerel bait at the Broadway Fish Market, 22 Bath St. tfdec4

FOR SALE—Bargains in single and double houses. Have what you need in real estate. Quinn Insurance Agency. oct4 tf

FARMS! FARMS!
400 cheap Rhode Island and Connecticut farms—a 60-acre place for $600. One-half cash—a 5-room cottage on small lot for $900—55-acre wood lot, heavy timber, for $1250—desirable building sites in Westerly, 50x150, $100 each.
Send for my Farm Bulletin No. 29.
WILLIAM A. WILCOX
FARM SPECIALIST
Westerly, R. I.
Telephone 2365.

WANTED — Female

WOMAN WANTED for traveling position. Open January 6th, not married, entirely unincumbered, between 25 and 40. Good education essential. Salary, bonus and transportation. Give age, education, experience. F. E. Compton & Co., 1002 N. Dearborn, Chicago.

WOMEN WANTED to address cards. Highest rate of pay. Improved plan. Free working material. No canvassing. Answer promptly. Rol-Kel company, Dept. 6, Greenfield, Ohio.

WOMEN, GIRLS wanted to address cards, spare time. Working materials free. Experience unnecessary; no canvassing. Imperial Stationery Co., Dept. 29, Washington C. H., Ohio.

ADDRESSING ENVELOPES at home. Spare time $15-$25 weekly. Experience unnecessary. Dignified work. Send 2c. stamp for particulars. Brown Co., Dept. Z22, Paducah Ky.

WANTED — Academy girl; home and board in exchange for light housework. Box 23, Bulletin. 3tdec27

WANTED—Maid for general housework. Apply mornings, at 10:30 to F. R. Murdy, 213 Washington St. 3tdec27

A MIDDLE-AGED woman would like practical nursing or housekeeper, for one or two people. Can furnish references. Phone 1229-2. 3tdec27

WANTED—A maid. References required. Apply 332 Main St. 2tdec27

FOR SALE—Musical Instruments

FOR SALE—Charles Schultz player piano. Cash. Reasonable. Mrs. J. Wheeler, 27 Main St., Fitchville Rd., Yantic.

COAL AND WOOD

FOR SALE—Sawed hard wood, $9 a load. Phone 489. tfoct12

FOR SALE—Hardwood in slabs. John M. Pillar, 416 Asylum St. Tel. 721 tfmy22

FOR SALE—HORSES

FOR SALE—Horses, weight from 1200 to 1600. L. Strom, corner High and West Main. 6tdec23

FOR SALE—1 pair of horses. Telephone 469-2, Norwich Conn. 4tdec26

FOR SALE — RADIOS

FOR SALE—Used radios. Perfect condition, all makes. $3 to $10. We need the room. Buy now at these low prices. Hanover-Curland Co., 24 Franklin St. tfdec11

— Call 2880 —
Radio Service Our Specialty
SMITH'S RADIO STORE

A Bulletin Want Advertisement Will Get It

TO RENT

TO RENT—Upper tenement, 27 Union street. Inquire of N. E. and N. C. Lucas, Thayer Bldg. Tel. 686. tfSdec28

FOR RENT—Two light housekeeping rooms; private entrance. Mrs. Racicot, 21 Ripley place. Phone 3519-M. 3tdec28

TO LET—Light housekeeping rooms 10 Carter Avenue.

Furnished 3 rooms, all improvements. Inq. Pasnik Co., Tel. 2149.

TO RENT—One of the finest 6-room apartments at Perkins Ave. and Raymond Place. Phone 1125. tfdec27

FOR RENT—One five and one seven-room apartment; all modern improvements. With or without garage. Call 3990 mornings; or 3803-2. tfdec24

GARAGE TO RENT—23 Hobart Ave. Tel. 2503-W.

TO RENT—Or for sale, a fine ten-room house with all improvements, centrally located, very desirable for rooming purposes or restaurant. For particulars inquire of John E. Condon, 30 Laurel St., Bristol, Conn.

FOR RENT—Newly decorated 4-room upstair flat, 24 Colt St. Modern improvement, inquire on premises. Rent $16.00.

FOR RENT—First class six-room apartment, steam heat; continuous hot water; also Frigidaire furnished. Apply 56 Broad St. Tel. 2228R.

FOR RENT—5-room apartment, bath, heated, electricity, modern, third floor. $35 per month. 247 Washington St.

TO RENT—8 rooms; School St.; $20 a month; call 2155. A. W. Fitch.

FOR RENT—The old homestead at Wintergreen Point, near New London. Newly papered and painted. See Miss Moore, at The Bulletin office.

TO RENT—Rooming house, Franklin square. 22 lovely rooms. Inquire Brooklyn Outfitters. Tel. 1320.

TO RENT—Light housekeeping rooms, steam heat. Inquire 27 McKinley Ave. tfdec10.

FOR RENT—Heated apartment in Pinehurst, 154 Washington St. Tel. 1553. tfdec6

TO RENT—Two apartments of 5 and 6 rooms; modern improvements. 195 Maple St. Tel. 904. 3tnov21

TO RENT—6 room flat, bath, hardwood floors, gas, electricity. See A. V. Covello, 198 Cliff Street, Tel. 1093-3. nov19 tf

TO RENT— 5 lovely rooms. Modern improvements, 23 Hill St. Tel. 1380. tfnov15

FOR RENT — 8 rooms, all improvements. Rent very reasonable. Tel. 1207-5. tfnov13

FOR RENT—Furnished room for 1 or 2. Tel. 3970. tfnov12

HEATED APARTMENTS in the Osgood, for rent. Caron Specialty Shop. tfnov11

FOR RENT
Modern nine-room second floor apartment. Steam heat, front and rear entrance. $25 per month. Phone 2208.

To Rent
A very desirable 6 room apartment 326 Main street. Steam heat and continuous hot water furnished. Also a fine apartment of 6 rooms at 77 Church street. Telephone 3282

FOR RENT—Select 6 room apartment, every convenience, oak floors, tile bath. Green avenue, $40 a month including garage. Call 2155. A. W. Fitch. oct21 tf

TO RENT— 5 or 7 room apartments, with improvements on Washington St. Tel. 2109.

FOR RENT—4 rooms, private hall, all improvements, garden, garage; also 6-room apartment. Phone 1263.

FOR RENT—House on Church St. All modern improvements. Apply Plaut-Cadden Co. aug9 tf

TO RENT—Basement at 65 Franklin St. Suitable for most any kind of business. Inquire at Bulletin office. dec tf

POULTRY AND PET STOCK

FOR SALE—Rhode Island red pullets. Telephone 397-3.

FOR SALE—Choice fancy turkeys, delivered dressed or alive. Mrs. P. M. Christienson, Hanover. Phone 3662-2. 2tdec28

FOR SALE—60 Rhode Island Red pullets. Tel. 66-4.

WANTED—All kinds of live poultry. Broilers a specialty. Tel. 539. S. Colt. tffeb18

WANTED—All kinds of poultry; will call anywhere; highest prices paid. Joseph Horn, Tel. 1501, Willimantic. tfmar19

WANTED—Broilers and all kinds poultry; highest prices paid. Haskel Rosen, 292 Windham road. Tel. 1192. Willimantic Div. tfjan3

WANTED — Miscellaneous

AT STUD. Boston terrier. If you want value, see Varrier's Wonder Dog, 218 Boys Ave., Goodyear, Conn.

WANTED—To rent a bungalow or cottage. Must be on car line. Write Box 75, Bulletin.

SICK? CHRONIC? Treatment failing up to now does not mean you cannot be helped. Send details, with utmost confidence to P. O. Box 755, Hartford, Conn.

ACCOUNTANT—Audits, Income Tax Service, Systems. Arrangement made with firms without bookkeepers. Write Box T-23, Bulletin.

MIRRORS resilvered and glass for every purpose. Norwich Glass Co., 5 Bath St. Tel. 2463.

INSTRUCTION

BRUSH UP in vacation time. Coaching in English, French, conversation, grammar, etc.; history (medieval and English). Oxford university training. Price moderate. Write Student, Bulletin.

A Bulletin To Let Advertisement Will Rent It

FOR SALE — Dogs

FOR SALE—Puppies, eight week old. $5.00 each. Brooklyn. Phone 86-12. 3tdec26

AUCTION

L. J. WILCOX ..... Auctioneer

AUCTION
Thursday, Jan. 2, 1930.

I will sell my farm at auction in the town of Preston, about one mile from Hallville, on Westerly state road, farm of about 65 acres of land, barn and other buildings, 10 cows, one new milch and other near by, 1 horse, 1 wagon, 1 mowing machine, 1 hay rake, plows and harrows, harness hay, 15 hens, 2 pair of geese, 6 R. I. red roosters, and other things to numerous to mention. Sale rain or shine.

The house has burned on this farm and I am sick, and my age will not let me work any more.

SOLOMON PASTER.

4tdec28

AUCTION!

William R. Tinker ..... Auctioneer

I will sell at Public Auction, at the residence of the late Elijah W. Lathrop, at Gardner's Lake, in the Town of Montville, one mile north of Gardner's Lake church, Monday, Dec. 30th, 1929, at 10:30 a. m., the following described property:

Four cows; three Horses; one Boar Hog; one Team Wagon; one Dump Cart; one Market Wagon; one Manure Spreader; one Sap Rig, mounted on truck; one set of double Harness; one single Harness; Plows; Corn Planter; Cultivator; Grist Mill; Cream Separator; Corn Sheller; Mowing Machine; Horse Rake and a lot of small Farming Tools; Household Furniture, consisting of Stoves, Beds, Bureaus, Tables, Chairs, Stands, Dishes; and many other articles. If stormy, next fair day. Terms cash.

HADLEY POTTER, Adm.

2tdec27

WANTED—Male

WANTED— Man to work on farm. Call 235 West Thames St. 3tdec28

MAN WANTED for Watkins Route in Norwich. Average earnings $35 weekly. Chance for reliable hustler to make big paying connection. Write at once, The J. R. Watkins company, 231-42 Johnson Ave., Newark, N. J. Good openings also in Taftville, Jewett City.

$158.00 to $225.00 MONTH. Steady work. U. S. government life positions. Men-women, 18 to 50. Short hours. Pleasant duties. Common education usually sufficient. Experience unnecessary. Sample coaching, list positions and full particulars free. Write immediately, Franklin Institute, Dept. 28-K, Rochester N. Y. dec7 1t

WANTED—Man with car, who can furnish bond, for route in Plainfield and adjoining towns, selling tea, coffee, baking powder, soap and all line of groceries direct to consumers. Grand Union Tea Co., 401 Williams St., New London. 3tdec27

FIRST-CLASS broad silk weavers wanted. Family help preferred. Columbia-Narrow Fabric Co., Shannock, R. I. 6tdec24

LEGAL NOTICES

AT A COURT OF PROBATE HELD at Montville, within and for the District of Montville, on the 26th day of December, A. D. 1929.

Present, DAN D. HOME, Judge.

Estate of Henry E. Smith, late of Montville, in said District, deceased.

Ordered That the Administrator cite the creditors of said deceased to bring in their claims against said estate within six months from this date, by posting a notice to that effect, together with a copy of this order on the sign-post nearest to the place where said deceased last dwelt, and in the same town and by publishing the same once in the Norwich Bulletin, a newspaper having a circulation in said district, and make return to this Court.

DAN D. HOME, Judge.

The above and foregoing is a true copy of record.

Attest, CARRIE W. CRAIG, Clerk.

NOTICE

All creditors of said deceased are hereby notified to present their claims against said estate to the undersigned at Uncasville, Conn., within the time limited in the above and foregoing order.

FREDERICK R. PERKINS
Administrator.

DISTRICT COURT OF THE UNITED States, District of Connecticut.

In the matter of Louis H. Maples, Bankrupt. In Bankruptcy No. 10,269.

UPON PETITION FOR DISCHARGE

Notice is hereby given that Louis H. Maples, of Norwich, in the County of New London and State of Connecticut has filed his application, dated, Dec. 23rd, A. D. 1929 for a discharge from all his debts in bankruptcy and that all his creditors and other persons interested objecting to such discharge may attend before Thomas M. Shields, Special Master, at his office in Norwich, Conn., on the 27th day of Jan., 1930, at 10 o'clock A. M., then and there to examine the bankrupt, and to show cause, if any they have, why such discharge should not be granted, and to determine whether or not to authorize the trustee to interpose objections to such discharge.

THOMAS M. SHIELDS, Special Master.
Norwich, Conn., Dec. 27, 1929.

AT A COURT OF PROBATE HELD at Norwich, within and for the District of Norwich, on the 27th day of December, A. D. 1929.

Present, NELSON J. AYLING, Judge.

Estate of Ida B. Ladd, late of Griswold, in said District, deceased.

Arthur M. Brown of Griswold, Conn., appeared in Court and filed a petition praying, for the reasons therein set forth, that an instrument purporting to be the last will and testament and codicils thereto of said deceased, be admitted to probate.

Whereupon, it is Ordered, That said petition be heard and determined at the Probate Court Room in the City of Norwich, in said District, on the 31st day of December, A. D. 1929, at 2 o'clock in the afternoon, and that notice of the pendency of said petition, and of said hearing thereon, be given by the publication of this order one time in some newspaper having a circulation in said District at least three days prior to the date of said hearing, and that return be made to this Court.

NELSON J. AYLING, Judge.

The above and foregoing is a true copy of record.

Attest, HELEN M. DRESCHER, Clerk.

A Bulletin For Sale Advertisement Will Sell It

LOST AND FOUND

LOST — Small black and tan Fox hound; name Sport. Has four white feet; right forefoot most white of any, which is white about to knee. Left hind foot, just toes white. Other feet about equally white. White between fore legs, extends from lower jaw about to flank. Long rat tail. Small white tip. Scar on right ear. Reward. James Manley, Box 98, Danielson, Conn. Phone 22-14.

LOST—Pair of glasses, between Troy Laundry and 5 & 10 cent store. Leona Petin, 56 Spring Garden Ave. Tel. 1254-2. 2tdec27

FOUND — Black and white hound, brown ears. New London tag. Charles W. Hill, R. D. No. 1, Norwich. 2tdec27

FOR SALE—CATTLE

FOR SALE—Two cows, due, big milkers. Good breed; and two heifers, 2 yrs. old. Must be sold. B. Tauber, Uncasville, Tel. Winthrop 78-5. 3tdec27

FOR SALE—Automobiles

FOR SALE—Late models, renewed Cadillacs; 1926 7-sedan; 1925 7-sedan; 1928 2-pass. coupe; 1928 LaSalle Phaeton; 1929 LaSalle Roadster. Other makes: 1929 Straight 8 Hupp sedan; 1928 Pontiac coupe; 1929 Reo Flying Cloud, 2 pass. coupe; 1923 Hudson, 7 pass. sedan; 1927 Buick Master 6 coach. Cadillacs—1929 7 pass. sedan; 1929 LaSalle 5 pass. coupe. Other makes: 1926 Dodge sedan; 1928 Oakland sport roadster; 1930 Hudson 2 pass coupe. A. C. Swan Co.—A. C. Heber Used Car Man.

FOR SALE — Late models, renewed Cadillacs; 1926 7-sedan; 1925 7-sedan; 1928 2-pass. coupe; 1928 LaSalle Phaeton; 1929 LaSalle Roadster. Other makes: 1924 Nash sedan; 1929 Straight 8 Hup sedan; 1928 Pontiac coupe; 1929 Reo Flying Cloud, 2 pass. coupe; 1923 Hudson, 7 pass. sedan; 1927 Buick Master 6 coach. A. C. Swan Co.— A. C. Heber Used Car Man.

FOR SALE—1—1929 Chevrolet coach, $190 down; 1—1929 Model A Ford coupe, $160. Both cars equipped with heaters. Bill's Auto Service. Tel. 2034. 2tdec27

FOR SALE—Ford ton truck, Russell drive, good running order and rubber, $50. Will trade for poultry. John R. Lyman, Tel. 2617-W. 3tdec26

FOR SALE—A 1929 Roosevelt sport model sedan. Must be sold at once; owner leaving town. Call 3990 mornings or 3803-2.

FOR SALE—A Cadillac coupe. Dodge sedan. Inquire 992 tfd-c29

PRE-INVENTORY SALE
USED CARS

For the next four days we are marking our entire stock of used cars and trucks down to extremely low levels—prices that represent tremendous excess value.

Now is the time to save some real money—come in and pick out your car before January 2nd. If you prefer we will hold it for you until spring upon payment of a small deposit. Our Stock consists of Touring Cars ranging in price from $40 to $200—Coupes and Sedans ranging from $50 to $765—Trucks from $100 to $550.

If you are considering the purchase of a good, reliable used car between now and spring you will be amply repaid by making your selection now. Come in and look them over.

BUY WITH SAFETY

THE JORDAN AUTO CO.
410 Main Street, Norwich
1029 Main Street, Willimantic
DODGE BROTHERS DEALERS

USED CARS
These Unusually Low Prices Now Offer You an Opportunity to Buy That Good Used Car at a Real Saving

1927 Dodge Sedan	$360
1928 Chevrolet Sedan	$350
1928 Chandler Sedan	$420
1926 Star Sedan	$100
1926 Hudson Sedan	$140
1927 Chevrolet Roadster	$175
1926 Chrysler 60 Sedan	$275
1925 Oldsmobile Sedan	$150
1928 Chevrolet Touring	$270
1925 Chevrolet Roadster	$75

STAR GARAGE
PLAINFIELD, CONN.

Model A Fordor	$150 down
Model A Tudor	$125 Down
Model A Runabout	$120 Down
Model A Panel Delivery,	$150 Down
Model A Station Wagon,	$150 Down
Model 61 Cadillac Victoria	$80 Down
Model 63 Cadillac Victoria,	$180 Down
1927 Marmon 8 Speedster,	$180 Down

Fords and other popular makes of cars ranging from $50 to $400
Easy Terms
Will Take Your Old Car in Trade
O. C. WOLFE, Inc.
Phones 3200-3290

A Bulletin Want Advertisement Will Get It

TEACHER OF DANCING

LEARN TO DANCE PRIVATELY in 6 to 8 lessons. $1.00 per lesson. By young lady. Call New London 7874. nov11 tf

Business Notices.

ANTIQUE FURNITURE

LOUIS D. WARD—Antique and second hand furniture. 4-6 Main St., Breed Hall Bldg. Tel. 1833, Norwich. tf

WANTED—Second-hand antique furniture. Best prices paid. A. Bruckner, 100 Franklin St. Phone 559.

CONTRACTORS

G. E. Boucher
GENERAL CONTRACTOR AND BUILDER
Estimates Cheerfully Given
Phones 1530 or 679

CONTRACTORS

P. F. SWEENEY
GENERAL CONTRACTOR and BUILDER
25 Chestnut Street

D. HANNA
General Contractor
Carpenter and Mason Work
198 PALMER ST., NORWICH, CONN.
TEL. 2199

DENTISTS

Dr. Alfred Richards
DENTIST
DISCO BUILDING
Office Hours: 9:30 to 12:30 A. M.; 2 to 5:30 P. M. Evenings by appointment only.
Telephone 299.

ELECTRICAL

ROSS
Order now and save a nice discount. Write me and I will call
OLSON BARN EQUIPMENT
KOHLER ELECTRIC PLANTS
DE LAVALL MILKERS AND SEPARATORS
DODD LIGHTNING RODS
W. P. HOLMES
Pachaug

HOSPITAL

ST. TERESA PRIVATE MATERNITY Hospital: room weekly $35; semi $28, ward $17.50. Also aged invalids $8, according to condition: home-like. Tel. 2124, Norwich Conn. 4tf20

INSURANCE

OIL
SMOOTHS YOUR BEARINGS
INSURANCE
SMOOTHS YOUR NERVES

Statistics show that both cost the same per mile.

It does not pay to drive without either.

B. P. Learned & Co.
28 Shetucket Street.
Telephone 228
The Insurance Service Station

HARTFORD STEAM BOILER INSPECTION & INSURANCE CO. Hartford, Conn.
THE HARTFORD STEAM BOILER INSPECTION AND INSURANCE CO.
W. R. C. Coxson President—F. H. Keaven General Agent.
Special Agents: G. M. Dolan, A. J. Prem S. H. Blake—Local Agents
The Cent. Ins. Agency & L. J. Fontaine Agency—Steam Boiler, Steam Engine and Electrical Machinery Insurance.
Special Rates for Resident Boilers

J. L. LATHROP & SONS
Insurance of All Kinds
28 Shetucket Street

WHEN YOU WANT to put your business before the public there is no medium better than through the advertising columns of The Bulletin.

A Bulletin For Sale Advertisement Will Sell It

ANSWERS TO WHAT DO YOU KNOW?

1.—In 1794.
2.—Daniel H. Wickham.
3.—Capt. Jacob Dresser's.
4.—Sylvanus and Joseph Cozzens.
5.—To Newport, N. Y.
6.—Sept. 29, 1724.
7.—At New London.
8.—Apoplexy.

Business Notices.

MONEY TO LOAN

Money for Coal
Or to pay other bills that are worrying you.
LOANS
To housekeepers on their furniture, or to anyone on guaranteed note.
Monthly charge on unpaid balances three and one-half per cent.
Over FIVE YEARS' service to this community guarantees prompt, confidential, and considerate attention to all customers.
For further information call write, or phone
New England Equity Corp.
Room 206, Thayer Building,
Norwich. Phone 1470
Or 754 Main St., Willimantic
Second Floor—Phone 1597

MACHINISTS

BARBER'S MACHINE SHOP, L. and A. P. Guertin, proprietors 23-25 Chestnut St. Tel. 2142. Does all kinds of machine and general repair work promptly day or night. jan28tf

PRINTING

BULLETIN AND RECORD Job Department. Phone 35-W.

TREES AND SHRUBS

MAPLEWOOD NURSERY CO
Fruit, Ornamental Trees and Shrubs
East Great Plain Tel. 926-4

TRUCKING

C. B. BROMLEY & SONS—Local and Long Distance Moving. Also trucking of all kinds. 6tapr18

JOSLYN—Excellent storage. Moves everything; expressing, freight handling, teaming and auto vans at your service. tfapr18

PETER ANGELONE, 81 North St., successor to A. H. Lathrop, local and long distance moving. Phone 3492-W. fe30

VETERINARY

Dr. Robert Globus
758 BOSWELL AVENUE
VETERINARIAN
Up-to-date Hospital for Small Animals
All Kinds of Veterinary Work
Day and Night Service

LEDYARD

Christmas day was observed by the home coming of relatives and the distribution of gifts and enjoying the holiday festivities in the several homes.

Miss Louise Clark and Miss Lucy Main, of Willimantic Normal school, Miss Henrietta Main, Putnam Training school, John Barrett, of Cornell university, Miss Marian Geer, Connecticut college and Richard Geer, Pendle Prep school, are spending their Christmas vacation at their homes here.

David Geer, of New Haven, and George Geer, of Hartford were guests of their mother, Mrs. Charles D. Geer on Christmas day.

Mr. and Mrs. Archie Holdridge and daughter, Ora Belle, of Farmingdale, N. Y., are passing the Christmas holidays with Mr. Holdridge's parents, Mr. and Mrs. S. E. Holdridge.

Mr. and Mrs. Earl B. Geer and family were guests of Mrs. Geer's mother, Mrs. George Blatherwic, of Norwich, Christmas day.

Rev. Edmund Kelly preached in the Congregational church, Sunday morning to a good-sized audience.

Gilbert Hayen was leader of the C. E. meeting, held in the vestry, Sunday evening.

Paul Holdridge, of this town, broadcasted a short talk on poultry, at Storrs, Monday. He was one of the 4-H club members chosen to speak at this gathering. Gilbert Hayen, of this town also attended this gathering.

One of the finest private collections of ancient coins, comprising numerous examples of gold and silver money of the Roman emperors, as well as Greek coins from the Hellenistic settlements in southern Italy, has been bequeathed to the Municipal museum of Undine, Italy, by Count Augusto de Brandis, a native of the town.

STRAY BULLET CRASHES THROUGH WINDOW OF A NEW LONDON HOME

(Special to The Bulletin)

NEW LONDON, Dec. 27.—Mrs. Ernest Decker, 100 Riverview avenue, reported to the police this evening that while she was seated in the living room of her home, a stray bullet crashed through one of the windows, but did not strike herself or any of her children.

L. E. Dunn, 39 Deshon street, reported to the police tonight that he struck a dog on Montauk avenue, but that he did not know whether the animal sustained serious injury, for the dog disappeared after being struck.

Signs Ignored

Although there are innumerable streets in the city which are restricted to traffic only one way, the law is unheeded and as far as the police are concerned they do not appear to care whether the law is abided by or neglected. Two of the one-way streets referred to are Starr and Green streets; although these thoroughfares have been one-way streets for a long time, not a single arrest has been made for this form of violation. The sidewalks signs which designate that traffic is restricted to more than one-half hour parking are also neglected and the signs are moved to any part of the highway that meets the accommodation of the autoist.

The most congested section of this city is at the intersection of Bank and Truman streets. There are half a dozen streets leading into these thoroughfares and all are extensively traveled highways. Autos come in two directions into either street, and they are the outlet of Shaw and Hebron streets, and Montauk and Jefferson avenue, Town Hill and Ocean avenue. There is a school in the vicinity on Montauk avenue and though children are passing at frequent intervals in the morning, at noon and late in the afternoon, there have been very few mishaps there. Truman street now takes much of the travel that went by way of Bank street, because the former highway is in perfect condition and the street has been laid in cement. Town Hill is the main road from Waterford, also the highway by which all travel goes from New London to the westward.

Oysters and lobsters are in the markets in abundance at present and they have become an important item of food in the homes of the city. They are more reasonable in price because of their abundance this season.

The wild weather of today has cleared the streets and sidewalks of their accumulation of snow and ice, to the gratification of pedestrians and autoists.

At the annual meeting of Home Rebekah lodge, No. 50, held in Odd Fellows hall, Groton, last night, the following officers were elected: Noble grand, Mrs. Frances Packer; vice grand, Mrs. Marguerite Pfeiffer; recording secretary, Ms. Carlone Litwhiler; financial secretary, Mrs. Angeline Lund; treasurer, Mrs. Mary Fowler; trustee for three years, Mrs. Alvina Bowker. The officers will be installed at the meeting Jan. 8.

Death Of Father Reagan's Cousin

Leo F. Hennessy, 28, of No. 8 Long street, New Britain, died at St. Francis' hospital, Hartford, Sunday afternoon. He was the son of Mr. and Mrs. Edward J. Hennessy, and was born in New Britain. After attending the local schools he entered the real estate and insurance field, in which he had been very successful. At the time of his death he was with the Commercial Trust company in its real estate and insurance department. Mr. Hennessy served as secretary of the New Britain underwriters' association, had been master of the grange, and treasurer of the Young Men's T. A. & B. society. Besides his parents, he is survived by a sister, and six brothers. The funeral was largely attended at St. Mary's church, New Britain, Tuesday morning. Many persons prominent in the business and fraternal life of New Britain were present. The solemn mass of requiem was celebrated by Rev. M. J. Regan, the young man's cousin of New London Star of the Sea church, and Father Reagan also conducted the committal services at the grave in St. Mary's cemetery.

BELTON A. COPP FAILS TO REGAIN HIS STRENGTH

The condition of Belton A. Copp, president of the National Whaling bank, who has been seriously ill with a chronic malady at his residence in Groton for many weeks does not improve. Although Mr. Copp sits up daily, he appears to be growing weaker.

Boisterous Husband

Chatlpa Stoneski, 26 Belden street, was arrested tonight by Patrolman John Sullivan, charged with breach of the peace and upon complaint of his wife. Stoneski will be in court tomorrow.

An automobile driven by Newell D. Littlefield, Defiance, Ohio, collided with a car driven by R. V. Holmes, of Stonington on the approach of the Thames river highway bridge late this afternoon. Both cars were damaged, but none of the occupants sustained injury of serious nes.

FUNERAL

Miss Harriet P. Chadsey

The funeral of Miss Harriet P. Chadsey, daughter of the late Mr. and Mrs. George A. Chadsey, was held this afternoon at 2 o'clock at her residence, 28 Williams street. The services were conducted by Rev. J. Romeyn Danforth, pastor of the First Church of Christ, and were largely attended. The bearers were H. Ernest, Russell and Hiram Harris and George A. Chadsey, the last named of Hudson, N. Y. Burial was in Cedar Grove cemetery.

There was no session today of the police court. But one arrest was made last night, a man, not a frequent violator of the law, who was arrested on North Bank street. He was discharged with a warning.

Joseph Soltz, this city, has been given power of attorney by Edward F. Soltz, of Waterford.

John J. Ryan has granted a renewal of lease of the premises at 727 Bank street to Ernest J. Pakourer. The lease is for a term of five years and the annual rental will be $720. The new lease will become operative Jan. 1, 1930.

Abraham Cohen, New York, has brought suit on a common count against the Schwartz Leat er Goods Co., to recover $200. The action is returnable before the next term of the court of common pleas.

A certificate of incorporation of the H. J. Sharaf Co., Inc., was filed for record at the office of the city clerk today. The corporation will conduct a newspaper, periodical and tobacco store at 162 State street. The incorporators are Fannie Sharaf, H. J. Sharaf and Aaron H. Sharaf, all of New London. The capital stock of the corporation is $50,000, divided into 500 shares of the par value of $100 per share, and all the stock is common. The corporation starts business with capital stock of $20,000.

The condition of Letter Carrier John Blake, a patient at Lawrence-Memorial hospital suffering from the results of a shock, remains unchanged and when he will be discharged is problematical.

Norwich Driver Warned

John Cannova, driver of a truck of the Saxony Corp., Norwich, was arrested this afternoon by Patrolman George Perkins, charged with blocking traffic and refusing to move the truck when ordered to do so. Cannova was released with a warning.

OBITUARY

Robert Denison Clark

Robert Denison Clark, 3, son of Mr. and Mrs. George S. Clark, 33 Pleasant street, Groton, died at Lawrence-Memorial hospital, today, after an illness of several weeks, although the child had been a patient at the hospital but about a week. Mr. Clark is rural free delivery carrier, attached to the Groton branch of the New London postoffice.

W. F. Brown, Uncasville, departed today for Chicago, where he will remain several days on business.

Marriage intentions of Price E. Carlisle, Beauford, Ga., and Miss Cecilia Perault, 48 Main street, have been filed at the office of the city clerk. Mr. Carlisle is a member of the crew of U. S. S-8 and Miss Perault is a waitress at a State street restaurant.

Miss Congdon's Talents Displayed

Miss Mary Louise Congdon, New York, is visiting her mother, Mrs. J. P. T. Armstrong, of Hillside road. Miss Congdon, who is studying dramatics in New York, recently portrayed the leading part in "Expressing Willie," which was presented by the Barbizon Players' club.

At the meeting of Union lodge, No. 31, A. F. & A. M., in Union lodge temple, last night, St. John's night was observed and officers were installed. Attorney Morris Lubchansky was the principal speaker, his topic Masonry. Rev. J. Romeyn Danforth also spoke briefly.

ICE WHICH WAS 9 INCHES LOST THROUGH WEATHER

New London ice dealers, who had planned to harvest the first crop of ice this week, are greatly disappointed because of the high temperature that prevailed the past 48 hours. The ice, which had attained a thickness of nine inches, has now dwindled to six inches so that more cold weather must prevail before the cutting is started.

OBITUARY

Vincent Shovlin

News of the death at Detroit, Mich., today of Vincent Shovlin, 19, son of Robert Shovlin, was received by a relative of the youth, P. B. McNamara, High street, Groton. Mr. Shovlin's father was formerly an inspector at the New London Ship & Engine Co. The family moved to Detroit about three years ago.

The police have been given much annoyance the past few days because of careless auto drivers. The drivers park their cars in front of driveways and leave, to remain away indefinitely. The drivers almost invariably lock the doors so that entrance to the autos cannot be obtained and the cars moved, that users of the driveway can enter or leave.

OBITUARY

Griswold S. Lewis

News has been received in this city of the death recently at Warrenton, Va., of Griswold S. Lewis, formerly of Old Lyme, death resulting from pneumonia. Mr. Perkins moved to Warrenton about three years ago.

Leonard Smith, little son of Mr. and Mrs. Noyes Smith, 793 Pequot avenue, is making progress at Lawrence-Memorial hospital where he is suffering of burns received a week ago when he ignited a quantity of gun powder that he had found. The boy's injuries are confined almost entirely to his face.

ANNOUNCEMENTS

Palace Theatre

The Palace Management has had so many good things to talk about lately that perhaps it has not said sufficient concerning the great picture which it starts presenting today and which will be played there through Tuesday evening of next week, "Navy Blues," a riotous comedy feature starring William Haines, Anita Page, Karl Dane, J. C. Nugent, Edythe Chapman and Wade Boteler. Here is a picture that is certain beyond a doubt to keep the audience in a continual turmoil.

The story of "Navy Blues" opens when Kelly, a very, very tough gob aboard a destroyer, gets shore leave along with his friends. But just as soon as the bunch hit the town all prepared for a big time, who should they meet but a petty officer who orders all of them to attend a social at the local Y. W. C. A. This arouses plenty of disgust, and the boys seeing their good time fading away, file unhappily into the building.

Kelly feels just as bad as the rest of them, but very soon a silver lining starts to shine through the old clouds when a girl named Alice, whom he meets at the social, takes his fancy and he starts to make love to her. Their courtship proceeds, and is enlivened when another big gob, one "Sven Swanson" decides to become Kelly's rival.

Well, anyway it appears that Alice's mother hates sailors because her father was one, and when Kelly takes the little girl home, he gets a pretty cool reception from the old lady. As a matter of fact, the indignant mother orders him to leave the house. He does, but Alice goes with him, and from then on, the plot is livelier and livelier. Don't miss it!

Once again the Palace reminds its patrons that New Year's Eve is just around the corner and that there's going to be a big time at the Palace midnight frolic and gambol, when "So Long Letty," with Charlotte Greenwood, and lots of vaudeville, plus orchestra music, plus noise makers and other accessories to a good time will be provided by the management. There will be lots of fun at the Palace on that evening, and the lucky people who start right now to reserve their seats will be in the midst of it. Here is something that Norwich will be talking about for months after it is over. Manager R. B. Hamilton invites you one and all!

Broadway Theatre

For a hot spice cake—a delicious treat this winter weather—take a heaping measure of Victor McLaglen, good and tough—one good big dash of spice, that's Fifi D'Orsay—and is she spicy?—one dumb Swede cookie, El Brendel, half baked and goofy—twenty dainty French m'amselles—a big heap of comedy—not just giggles, but hearty laughs—stir well together for an hour and a half, and you have the most delicious, spiciest, appetizing French pastry—that's "Hot for Paris," that scintillating, sparkling all-talking riot of fun, which will be seen at the Broadway today for the first time on an Connecticut screen—opening in Norwich day and date with New York and our other suburbs. Victor, by unknowingly winning the Calcutta Sweepstakes on a lottery ticket, falls into a clean million dollars, with no place to spend it in but Paris! With El Brendel to help him, and Fifi D'Orsay, who is Bordoni and Mitzi rolled into one, Polly Moran, funnier than ever, George Fawcett, Eddie Dillon, August Tollaire and Lennox Pawle, Dave Vallos and Charles Judels, and a bevy of peppy Parisian mamas, Victor sets out to burn up the Seine river, and he sure gets it steaming. Previews acclaim "Hot For Paris" the supreme comedy smash of the year. Added featurettes include Taylor Holmes in "He Did His Best," a featured comedy in which Holmes contracts to look after his buddy's wife during his absence—and then——??? And Lillian Roth with "Her Gang" in "Raising the Roof," a hot music and songfest. The latest issue of the Paramount talking newsreel completes the long program, which is continuous today.

Midnight Show at Broadway

Old Nineteen Twenty-Nine, tottering now on the brink of oblivion will be pushed off to make room for that husky new infant, Mr. Nineteen Thirty, at a special New Year's Eve midnite show at the Broadway theatre Tuesday, starting at 11:30. For the program feature, the management announces Flo Ziegfeld's personally directed dramatic musical spectacle "Glorifying the American Girl," featuring Mary Eaton, beautiful star of "Cocoanuts." In the gorgeous revue scenes, which are all in technicolor, the stars are Rudy Vallee, Helen Morgan and Eddie Cantor. Rudy Vallee croons his "Vagabond Lover," as only Rudy can, Helen Morgan, perched atop her piano, weeps through "What Wouldn't I Do For That Man," and Eddie Cantor is seen in an original and side-splitting sketch. Hundreds of "Glorified Girls" are seen in the wonderful ensemble numbers, and the beautiful score is played by a symphony orchestra of 150 musicians. For the Midnite Show, the management has added a long and peppy program of selected Vitaphone specialties and Paramount talking featurettes. "Glorifying the American Girl" will remain through Wednesday, Thursday and Friday, with a brand new surrounding program of all talking attractions, all different from those shown at the special midnite performance.

Breed Theatre

"Married in Hollywood," Fox Films special all-singing-dancing picture which opens a three day engagement at the Breed theatre tomorrow night is a very successful adaptation whereby an operetta is brought to the screen in a manner that gives real entertainment to picture house audiences. The picture has everything, romance, suspense, music, dancing, and a couple of spectacular shots in Multicolor. In addition it brings to the screen J. Harold Murray and if they ever let him get out of pictures and return to the stage again, then they are simply goofy. Here is a man who has everything that the screen of today requires. He has looks, a voice, can act and a personality that will get over to any audience anywhere. From a box office viewpoint the picture should clean-up.

In adapting the music of Oscar Strauss so that it could be utilized on the screen, the supplying of a story to carry it was put up to Harlan Thompson and he turned out a decidedly workmanlike piece of writing for screen purposes.

The story is carried along in a manner that keeps the audience interested at all times, and there is a theme number that is certain to prove a popular hit. It is entitled "Let's Dance the Night Away," the work of Thompson and Dave Stamper.

In the cast in addition to Harold Murray is headed by Norma Terris, also a recruit from the musical comedy stage, who possesses voice, looks and proves herself quite a capable screen actress. Walter Catlett as the film producer brought to mind a figure in the industry. Of the balance of the cast Tom Patricola and Prene Palasty sized up very nicely. A strong singing and dancing chorus in some worthwhile numbers completes the picture.

Great Prohibition Picture at Y Sunday

The eminent authority and writer, Prof. Irving Fisher has written the story of "Prohibition," and this story is made the basis of an intensely interesting six reel moving picture feature titled "Prohibition at Its Worst." This subject is in the public mind today all over America and in most parts of the world, and it can truly be called a burning subject. No topic more than prohibition justifies the use of all modern means of education to acquaint the public with its operation and reveal the truth amid the maze of uncertainty. It brings into relief the increased responsibility of one citizen to another in our day, when human sympathy embraces the earth. It raises the pertinent question as to the place of beverage alcohol in this day and generation. The headings of the picture include the following: The Survey; Treachery; The Trap and The Victory. The story is portrayed in such a way as to be a live, thrilling and impressive story. It should be seen by a large number of the Norwich public. The invitation is specially to the adult public, though boys and girls fifteen and over will be admitted at the Y. M. C. A. Sunday afternoon at 4.

PALACE
DIRECTION WARNER BROS.
TICKETS NOW ON SALE
AT PALACE BOX OFFICE FOR THE GREATEST
NEW YEAR'S EVE SHOW
EVER HELD HERE.
8 BIG VAUDEVILLE ACTS
FEATURE PICTURE AND NOVELTIES
With JOHN EGAN'S PALACE SERENADERS
ALL SEATS RESERVED—ADMISSION $1.00

BROADWAY
NEW YEAR'S EVE
MIDNITE SHOW
Featuring FLO ZIEGFELD'S OWN DRAMATIC AND MUSICAL SPECTACLE
GLORIFYING THE AMERICAN GIRL
With MARY EATON, EDDIE CANTOR, HELEN MORGAN and RUDY VALLEE and Hundreds of "GLORIFIED GIRLS"
BIG SCREEN PROGRAM OF VITAPHONE ACTS and PARAMOUNT TALKING FEATURETTES
ALL SEATS 50c

LILY THEATRE
PLAINFIELD, CONN.
Saturday, Dec. 28th
at 7:45 P. M.
Richard Barthelmess
— IN —
Young Nowheres
Fox Movietone News
2 Acts of Vaudeville
100 per cent Talking
Sunday, Dec. 29th
"WOMAN TRAP"
ALL-TALKING With HAL SKELLY and EVELYN BRENT
Comedy — News

Y. M. C. A., SUNDAY 4 p. m.
Great Moving Picture
DELIVERANCE
Based of Prof. Irving Fisher's Book Titled Prohibition at Its Worst.
Adult Public Invited
See Announcement !

STANLEY'S
KUM-RITE-INN
COLCHESTER
Telephone 127
DINING and DANCING
No Cover Charge
Hotel Accommodations

MAKE RESERVATIONS FOR NEW YEAR'S EVE PARTY — AT —
Rotisserie Inn
New London
Full Course Dinner—Music — Entertainment — Noise Makers and Souvenirs
Phone 9708—New London

PALACE
DIRECTION WARNER BROS.
Now-Con. Today from 1:30
— With —
William Haines
Karl Dane in
NAVY BLUES

You'll LAUGH, GIGGLE and SCREAM at This Pair!
BILL'S FIRST 100% TALKIE
WITH ANOTHER GREAT BILL OF ADDED FEATURES
Boys and Girls! Don't Forget This is Free Stamp Day. Join!

"BROADWAY"
ALL TALKING

30 degrees hotter and funnier than "The Cock Eyed World" —that's
HOT FOR PARIS
with
VICTOR McLAGLEN
continuing his cockeyed adventures with
FIFI DORSAY EL BRENDEL
Story and direction by RAOUL WALSH
director of "The Cock Eyed World"
presented by WILLIAM FOX
FOX MOVIETONE
STARTING TODAY
FIRST SHOWING IN CONNECTICUT!
If "THE COCK-EYED WORLD" Was Funny "HOT FOR PARIS" Is Hysterical. DON'T MISS IT!
— Also Shown —
LILLIAN ROTH in RAISING THE ROOF
Flaming Lillian and Her Red Hot Jazz Boys
TAYLOR HOLMES in "HE DID HIS BEST"
Hubby Entertains His Pal's Wifey!!
LATEST PARAMOUNT SOUND NEWS
— Coming! —
MIDNITE SHOW
NEW YEAR'S EVE!

Strand Theatre
SUNDAY NIGHT ONLY
— Prices —
Children 10c—Adults 25c
LAURA LA PLANTE
— IN —
THE LOVE TRAP
First Showing in Norwich
TOM TYLER
— IN —
The Man from Nevada
CHAPTER 8 OF
THE BLACK BOOK
TELEPHONE SERIES

NEW YEAR'S EVE DANCE
— AT THE —
Norwich State Armory
Tuesday, Dec. 31, 1929
— Music by the —
Rhode Island Collegians
DANCING 12-4
All Rights Reserved—Admission 75c
"It's a Battery B Affair"

DANCING TONIGHT
AT BONNEAU'S ILLUMINATED DANCE HALL
Killingly Center
Near Danielson, Conn.
OLD AND NEW DANCES
— Music by —
"POLLY AND HER PALS"
With Piano Accordion
Ladies 25c—Admission—Gents, 50c
Dancing Every Saturday Night
Also Dancing New Year's Eve, (Tuesday, Dec. 31, 1929)

BONNEAU'S DANCE HALL
Killingly Center, Near Danielson
Dancing Every Saturday Night
Music by Polly and Her Pals
7-Piece Orchestra
With Piano Accordion
OLD AND NEW DANCING
Gents 50c—Admission—Ladies 25c

When YOU WANT to put your business before the public there is no medium better than through the advertising columns of The Bulletin.

BREED
TODAY — LAST TIMES
Continuous from 1.30
"TRIAL OF MARY DUGAN"
MOVIETONE NEWS — SERIAL
Special! Matinee Only! Buzz Barton in Freckled Rascal
SUNDAY — MONDAY — TUESDAY — 3 DAYS ONLY
WILLIAM FOX presents the first Viennese ALL SINGING DANCING TALKING SONG ROMANCE
MARRIED in HOLLYWOOD
Music by OSCAR STRAUS Composer of "The Chocolate Soldier"
with
J. HAROLD MURRAY
NORMA TERRIS
Also Selected Talking Acts and Sound Novelties

GALA NEW YEAR'S EVE PARTY
CINDERELLA INN
Norwich Road, Quaker Hill Phone 9777
"WHERE GOOD FOOD IS SERVED"
DANCING AND ENTERTAINMENT
Music by Cinderella Inn Orchestra
SPECIAL NOVELTY ENTERTAINERS
NITA NORRIS—Modern Songbird. Always a Favorite
EDITH DOLLY—Premier Dancer—Daring—Sensational
Both These Young Ladies Possess Beauty of Face and Figure and a Fine Wardrobe
Make Your Reservations Now! Dancing Tonight!

Olympic Skating Rink
TONITE—7:30 to 10:30
Tuesday—Grand New Year's Carnival Until 1 A. M.
Friday—Ladies' Nite

150 acres, 1-4 mile from state highway, fine old colonial house of 10 rooms, large barn, new poultry house, electricity, price $5000—$1750 cash.
TRYON'S AGENCY
Willimantic, Conn.

CLOUDY TODAY
FOLLOWED BY RAIN

Norwich Bulletin

NORWICH, CONN., SATURDAY, DEC. 28, 1929

FULL ASSOCIATED
PRESS DESPATCHES

The Bulletin.

Norwich, Saturday, Dec. 28, 1929

THE WEATHER

Conditions

The disturbance that was over Lake Superior Thursday night is advancing rapidly eastward, being central over the mouth of the St. Lawrence, with a trough extending southwestward to Mississippi.

The outlook is for partly overcast weather Saturday and Sunday in the Washington forecast district with showers Saturday afternoon or night from Maryland, northeastward to southern New England and for rain or snow on Sunday in New Hampshire and Vermont. It will be colder Saturday night in northern New England.

Winds

North of Sandy Hook: Fresh southwest winds; weather partly overcast Saturday.

Sandy Hook to Hatteras: Fresh southwest winds; weather overcast Saturday followed by rain in late afternoon or night.

Forecast

For southern New England: Cloudy, possibly followed by rain Saturday night; Sunday partly cloudy; not much change in temperature.

Observations

The Bulletin's observations show the following changes in temperature and barometric changes Friday:

	Ther.	Bar.
7 a. m.	38	30.00
12 m.	41	30.00
6 p. m.	40	30.00

Highest, 43; lowest, 38.

Comparisons

Predictions for Friday: Partly cloudy and warmer.

Friday's weather: As predicted; southwest wind.

SUN, MOON AND TIDES

Day	Sun Rises	Sun Sets	High Water	Moon Rises
	a. m.	p. m.	a. m.	a. m.
23	7.12	4.22	3.52	morn.
24	7.13	4.22	4.51	0.57
25	7.13	4.23	5.47	2.05
26	7.13	4.24	6.39	3.09
27	7.14	4.25	7.27	4.15
28	7.13	4.26	8.11	5.20
29	7.14	4.26	8.53	6.11

Six hours after high water it is low water, which is followed by flood tide.

GREENEVILLE

FUNERAL

Joseph Linkiewicz

The funeral of Joseph Linkiewicz was held Friday morning from his residence, No. 44 Forest street at 8:15 o'clock, followed by a requiem high mass at St. Joseph's church at 9 o'clock which was celebrated by Rev. S. A. Iciek, pastor. The musical program was under the charge of Prof. Mr. Hancin, church organist. Burial was in the family lot in St. Joseph's cemetery, where Rev. Fr. Iciek conducted the committal service. Among the large attendance were mourners from New Britain, Meriden and New London, also a delegation of members, representing the society of Kosciuszko of which Mr. Linkiewicz was a member. The members were Joseph Grocawski, Anthony Zuniesiewicz, Frank Snurkowski, Anthony Sulewski, Stephen Geinzrewicz and Mr. Lukowski. The floral tributes were both numerous and beautiful. Undertaker J. Woztkowski had charge of the funeral arrangement.

On Sunday evening a pageant will be given in St. Andrew's church at 7:30 o'clock under the direction of Miss Ina Ufford, president of the altar guild, assisted by members of the guild choir and Sunday school. The pageant tells the story of the Nativity of Our Lord, Jesus Christ, and is entitled "A Christian Mystery Way."

A month's mind mass of requiem for the soul of Mrs. James H. Maloney was offered at St. Mary's Memorial church on Tuesday morning at 8 o'clock by the pastor, Rev. William A. Keefe. Relatives and family friends were present. The musical part was in charge of Mrs. Michael J. Farrell, the organist.

Miss Eunice Taft of Boswell avenue is spending a few days with Mrs. Max Wendt at Newark, N. J.

Patrick O'Connor of New London has returned to his home after spending a few days with relatives on North Main street.

Edward Sullivan, a student at Tuft's Medical school of Boston, is spending his holiday recess at the home of his parents, Mr. and Mrs. Edward Sullivan of Central avenue.

TAFTVILLE

The monthly Rock Nook Well Childs' conference was held Friday afternoon at the Red Cross rooms in the Ponemah building, with a large number of mothers and their babies present. Dr. George M. Thompson was the examining physician and nurses from the United Workers of Norwich were present.

On Thursday and Friday the volume of mail received at the local postoffice began to diminish and Postmaster Adams and his assistants settled down to normal life once more. It may safely be said that this Christmas saw the heaviest incoming and outgoing mail. Insured parcels were received in such numbers that a pile of packages over six feet square at one time was waiting to be recorded.

Charles Adams, Jr., of Danielson, was in town to spend Christmas with his parents, Mr. and Mrs. Charles R. Adams, and family, of North Third avenue.

Mr. and Mrs. William Shaw and daughter, Ines, of Mystic, are guests of Mrs. Shaw's parents, Mr. and Mrs. George Kinder, and family, of North Third avenue.

Joseph Laramie, of Plainfield, was a visitor in the village Friday.

The Norwich Holy Cross College announce that their patron lists will be published on Monday.

The club would appreciate immediate returns from those who have as yet not made returns, in order that all names of patrons will be included on the program. Returns may be made to John P. Murphy, 42 Broadway; Arthur Shea, Box 1303, Jewett City, or Frederick J. Murphy, 93 Peck Street, Norwich, Conn.

WHEN YOU WANT to put your business before the public there is no medium better than through the advertising columns of The Bulletin.

OUT OF TOWN SILK INTERESTS MAY TAKE OVER WEST SIDE SILK MILL

It is possible that out of town silk manufacturing interests may take over the Mechanic street plant of the Schwarzenbach-Huber Co., as it was learned Friday evening that several silk concerns have made inquiries regarding the plant, known as the West Side Silk mill. The plant, as was announced some time ago, will be sold by the present owners who decided to withdraw their interests from Norwich, in order to cut expenses of operation by co-ordinating their several plants.

When it became known that the plant was to be placed on the market, the industrial commission of the Norwich chamber of commerce, Joseph C. Worth, chairman, interested itself in an effort to secure an out of town concern to take over the plant and continue operation. Mr. Worth stated Friday night that the industrial commission had received communications from several silk concerns, asking for information regarding the plant, equipment, transportation facilities, etc., and that he had turned the inquiries over to the Schwarzenbach-Huber Co. The equipment of the plant includes 198 silk looms, examining tables, quillers, horizontal warpers, creels, warp sizer, machine and carpenter shop machinery and is well adapted for either skein dye or raw weave goods.

ELECTED CHIEF PATRIARCH OF PALMYRA ENCAMPMENT

Lewis E. Aldrich was elected chief patriarch of Palmyra Encampment, No. 3, I. O. O. F., at its meeting Thursday evening in Odd Fellows hall on Main street. Other officers elected are: High priest, James E. Wood; senior warden, A. D. Lewis; junior warden, Herbert G. Spencer; recording scribe, John F. Amburn; financial scribe, John H. Smith; treasurer, Edward F. Kinney; trustee for three years, Herbert Willey.

The appointive officers are to be announced at the installation which will probably take place at the next meeting. District Deputy Edward Welsh and staff of officers from New Landon will conduct the installation and a supper will precede the ceremonies.

At the meeting, which was in charge of the retiring chief patriarch, James E. Wood, six new applications for membership were received and accepted and other business was transacted.

COURT GRANTS ONE DIVORCE, DENIES ANOTHER

One uncontested divorce was granted and another denied by Judge Earnest C. Simpson at the short calendar session of the superior court, Friday, at New London.

Antonio Caldrello of New London was granted a divorce from Gladys Humphrey Hunter Caldrello, also of that city, on the grounds of a statutory offense. They were married Dec. 2, 1922.

The action of Ada Gillecce of Pawcatuck against William Owen Gillecce was dismissed by Judge Simpson. It was brought on the grounds of desertion. They were married Jan. 10, 1920.

The case of Rollin E. Rathbun against Elsie Judd Rathbun went off the list.

QUARTERLY MEETING SUNDAY OF FOREIGN WAR VETS

The quarterly meeting of the state department of the Veterans of Foreign Wars will be held in New London at the rooms of Murphy-Rathbun post, No. 189, Sunday beginning at noon.

A dinner will be served. Chairman Conhor of the relief fund committee will report that every veteran in a Connecticut hospital was taken care of at Christmas time.

Williams Street Decorations

Williams street presents an unusually fine aspect during the holiday season. The homes of a dozen residents are all tastefully illuminated, and their appearance has occasioned most favorable comment.

NORWICH TOWN

SIXTEEN JUNIORS ATTEND CHRISTMAS PARTY AT CHAPEL

With the leader, Mrs. Ernest Washington, in charge, a company of children of the Junior C. E. society of the First Congregational church assembled in the chapel Friday afternoon at 2:30 for a Christmas party. The first half hour was devoted to games. In the candy hunt, Betty Barber won for the girls' side and Burton Barber for the boys. Each was presented a ribbon. A feature of the program was a large Christmas pie, which contained a gift for every child present. The ages of the children ranged from 7 to 9. The pie was filled with small parcels. Attached to each was a string. As each child pulled a string, he or she found at the other end a gift. This required some little time and furnished much diversion for the children, who were obliged to untangle the several strings before the parcels could be released. During the afternoon the children, seated at a table, after Miss Jessie E. Hyde had said grace, were served sandwiches, cookies, cake and cocoa. A song period was held when a number of Christmas carols were sung, Miss Elizabeth Browning accompanying at the piano. When the roll was called, the following responded: Doris Leanhart, Raymond Barrett, Robert Haymen, Mildred Barber, Betty Barber, Natalie Browning, Flora Kinney, Pauline Holmes, Mitchell Floyd, Burton Barber, Barbara Benton, Socrates Kandon, Robert Holmes, Delores Horton, Howard Holmes and Natalie Palmer. Other Juniors, who were unable to be present, included Priscilla Huntington, Alice Howard, Lloyd Nelson, Sidney Smith, Marion Cripps, Marie Schaeffer and Harvey Howard. After repeating the prayer of the Junior society in unison and the Mizpah Benediction, the children were dismissed. Mrs. Washington was assisted by Mrs. Charles Barber, Miss Jessie E. Hyde, Miss Doris Seagrave and Elizabeth Browning.

A party for the Intermediate C. E. society is to be held in the Congregational chapel at 3 o'clock Monday afternoon, under the leadership of Miss Jessie E. Hyde.

Monday evening at 7:30, the meeting of the League of Service is to be held at the Congregational parsonage on Elm avenue.

His 49th Recital

New Year festivities at the Congregational church will begin that afternoon at 5, when Organist Herbert L. Yerrington is to give his 49th annual recital. The annual parish supper is to take place at 6 o'clock. This will be followed by the church meeting at 7. The pastor has requested the various organizations in the church to forward to him a copy of their annual reports for 1929, before Jan. 8, in order that said reports may be incorporated in his message of Sunday, Jan. 12.

The auditorium of the First Congregational church is effectively decorated with small evergreen trees about the platform and in front of the pulpit. The posts on either side of the aisles are twined with green and the sidelights and window stools are adorned with boughs of green. The work was done by the flower committee of the Young People's C. E. society, Miss Ida Beebe, chairman; Charles Marsh, Bessie Whaley, Victoria Marsh, Marion Buckley and others.

QUALIFICATIONS TO SECURE SCOUT BADGE

To obtain a merit badge for camping, says a statement issued Friday at Boy Scout headquarters, a scout must qualify as follows:

Have camped out 50 days and nights, sleeping under canvas, or under approved camp shelter, or in the open—including ten nights on hikes, during which ten nights he has set up or improvised his own shelter and cooked his own food, and

Submit evidence that this camping was done under conditions in harmony with the minimum requirements of the national department of campins.

Demonstrate how to put up and ditch a tent and arrange for overnight shelter in all weathers.

While on a hike or camp make a camp bed on the ground, using native materials gathered nearby, and sleep on bed at least one night.

Make a fire by rubbing sticks, using insofar as possible, native materials which he has gathered on hikes or in camp, or make a fire with flint and steel, using for tinder, native material which he has personally gathered.

Describe a camp-site which he has selected for a patrol or troop camp, and give satisfactory reasons for his choice.

Draw a ground plan for lay-out of such camp, including location of spring or drinking water supply. Describe in writing (with illustrations) construction of a sanitary latrine and suitable means of disposal of garbage and refuse.

Construct a raft which will carry two people and their duffle safely, and demonstrate his ability to make practical use of it, or either of the two following alternatives as determined by the local court of honor:

Construct a model raft about 18x36 inches in size, to be fastened together with cord, bark, vines, etc.; no metal fasteners to be used. Describe the dimensions and kind of material required for the raft of which this is a model.

PLAN TO ELIMINATE NOANK GRADE CROSSINGS

A plan for the elimination of two grade crossings at Main street, and Spicer avenue, Noank, has been prepared by the New Haven railroad and the road, through its assistant general counsel, W. L. Barnett, has asked the selectmen of Groton to go to New Haven, where the plan will be explained by officials of the railroad and one of its engineers, it was learned Friday. Noank is a village in the town of Groton.

The plan was not available Friday. Selectman Clark B. Whaley said that it probably called for routing pedestrian and vehicular traffic over an overhead bridge, with the location of the bridge about midway between the present grade crossings. The selectman said that he and other members of the board will go to New Haven soon to investigate the plan.

The public utilities commission of the state in a statement last October suggested the use of an overhead bridge to eliminate danger of travel on the Noank grade crossings. The bridge now located between the two grade crossings was formerly used by the street cars of the Groton & Stonington Traction Co. The commission, in the statement which was released to the railroad and the selectmen of Groton, recommended to the railroad company the consideration of the bridge plan of elimination of the dangerous grade crossings.

The grade crossings have long been a source of discussion. Petitions of the railroad to the selectmen of Groton for permission to install automatic signal lights at the crossing to replace flagmen were refused by the town, and subsequently the railroad petitioned the public utilities commission for the same permission. A hearing was held at Hartford in September with a number of Noank residents in attendance. Opposition of these persons was strong to the plan for removal of the flagmen and the substitution of lights.

In the October statement, which recommended the use of a bridge for crossing the railroad property, a finding against the railroad's petition for removal of flagmen was listed, and the railroad was instructed to extend 18-hour flagmen service to full 24-hour service. This went into effect Nov. 1.

At the hearing on the proposal to substitute the signal lights for the flagmen, it was brought out that the chief objection was because of danger to children from trains, the railroad crossings being used by many children who attend the Noank school. It was also said that there was danger to automobilists operating over the crossings when no flagmen were on duty, especially on foggy nights. It was for this reason that the extra flagman service was ordered by the commission.

A practical plan for elimination of the grade crossings is expected to meet with general favor.

TRINITY SUNDAY SCHOOL HAS CHRISTMAS FESTIVAL

The annual Christmas tree festival of the Sunday school of Trinity Episcopal church was held Friday evening at the church social rooms with a large attendance. Gardiner B. MacGregory, superintendent of the church school, was in charge and the following programme, arranged by Miss Laura Baer, president of St. Margaret's guild, was given:

Hymn, O Come All Ye Faithful; welcome address, Esther Davenport; My Say, Roland Holz; A Present for Pussy, Elizabeth Randall; Little Boy Blue, John Street; Christmas Bells, Donna Davenport; Tiny Tot, Virginia Campbell; Sing a Song, Earle Wilson; Santa Claus, Laurence Wilson; With Christmas Greetings, Helen Sellas; hymn, It Came Upon a Midnight Clear.

Play, Christmas in Many Lands; scene, sitting room in a modern home; characters, Fairy Godmother, Claire Doherty; John, Fred Brautigan; Mary, Ethel Brautigan; children representing, France, Ruby Armstrong; Germany, Genevieve Trelor; Serbia, Virginia Meech; Norway, Sweden and Denmark, John Sellas; Mexico, Ruth Davenport; England, William Saunders; Japan, Marguerite Chapman.

Hymn, Sing, O Sing; If I Was a Shepherd Boy, Lester MacGregory; Year After Year, Mildred Chapman; That's Christmas, Virginia Meech; The Coming of Santa, Kenneth Saunders; Envy, Earle Wilson; Another Christmas Day, Beatrice Eccleston; The Babe of Bethlehem, Irene Randall; My Favorite Tree, William Davenport; Expecting Santa Claus, John Street; Good Night, Dorothy Moore; hymn, O Little Town of Bethlehem.

The rector, Rev. J. Eldred Brown, briefly addressed the gathering and at the close of the programme a gift and box of candy was presented each child.

LARGE ATTENDANCE AT NORWICH GRANGE SOCIAL

Norwich Grange, No. 172, Patrons of Husbandry, gave a Christmas party Thursday evening in Grange hall, Norwich Town, with about 250 grangers, children and friends present to make this event a most enjoyable time. The programme was carried out as follows:

Recitation, Miss Beulah Rogers; Christmas carols, Mrs. Louis Russell, accompanied by Mrs. Abby Olsen at the piano; song, Little Miss Fargo; Scotch songs and dances, Miss Sharpe; song, Miss Browning, accompanied by Miss Bernice Willey; volunteer song, Palmer child; song by grange.

Santa Claus impersonated by Edwin F. Coit made his appearance down a chimney accompanied by the sound of jingling sleigh bells, and distributed gifts to all from a beautifully lighted Christmas tree. After the children were treated with boxes of candy the gathering repaired to the dining hall, where sandwiches, fancy cakes and cocoa were served.

The delightful affair was arranged by Elizabeth Murray, lecturer, who was assisted by Mrs. Christina Bode, Mrs. Hattie Woodmansee, Mrs. Florence Dean, Mrs. Abby Olsen, Edith Woodmansee, Mrs. W. Lathrop, and Mr. and Mrs. Edwin F. Coit.

The grange auxiliary will meet next Monday for an all-day session with a business session and work comprising the programme, for which a large attendance is anticipated.

LOCAL POLISH CITIZENS CLUB ELECTS OFFICERS

With Antoni Grzymkowski presiding, the Polish Citizens club of Norwich held its annual meeting Thursday evening at their rooms in the Kosciuszko and Pulaski building on North Main street. In the election of officers for the ensuing year the following were nominated and elected: President, Antoni Grzymkowski; vice president, Joseph Romanowski; recording secretary, Frank Krupinski; financial secretary, Stanley P. Bania; treasurer, Peter Tylenda; directors: Antoni Grzymkowski, Michael Jaskiewicz, William Supicki, Adam Gawronski, Wladyslaw Slowikowski, John Jakubowski.

Various reports read by the respective committees including those in charge of social functions disclosed that the club has had a very sucessful year.

With reverence to Walter J. Konopka, Jr., (deceased) who also was a member of the Polish Citizens baseball team playing in the Industrial league, the meeting was suspended for one full minute.

It was voted to hold a dance for the benefit of the baseball team next month. The committee in charge is headed by Mike Panek, manager of the Polish Citizens team.

TO BE TRIED MONDAY ON ASSAULT CHARGE

John Evans, 25, colored, of the West Side, who was arrested Thursday evening on a charge of assault with a dangerous weapon, will be presented in city court Monday morning along with George Cross, 21, also colored, who was arrested earlier in the week. Evans and Cross are alleged to have figured in a fight on High street Saturday evening with Harry and Walter Ruley, colored, of the West Side. As a result of the fight the Ruley brothers received cuts about the body, alleged to have been inflicted by either a razor or knife.

OVER SCORE PERSONAL TAX PAYERS FACE PROSECUTION

There are about 25 persons who are liable to prosecution unless they pay their personal taxes within the next few days, it has been announced by Collector Nellie V. Harrington. These delinquent taxpayers have until Jan. 1 in which to pay the tax and if they fail to do so by then their names will be presented to Prosecuting Attorney Charles W. Cassidy. In past years the delinquents have appeared in court and a fine imposed in addition to the taxes due.

TREE FOR CHILDREN OF FOREIGN WAR VETERANS

The members of R. E. Hourigan post are to hold their annual Christmas tree celebration for the children of the Veterans of Foreign Wars and auxiliary on Saturday evening, at the post rooms. Santa Claus will have a present for one and all and candy too.

FAMILY REUNION HELD AT MASSAPEAG HOME

A family reunion was held at the home of Mr. and Mrs. L. B. Smith, at Massapeag, Christmas day. A turkey dinner was served. The rooms were handsomely decorated in green and red; over the table hung a large green and red bell. Seventeen covers were laid. At each place, little red baskets were filled with nuts as souvenirs.

After dinner gifts were exchanged from a Christmas tree.

Whist was played, Mrs. Nickerson receiving first prize, Mrs. Earl Smith, second.

Those present were: Mr. and Mrs. Lyman Smith, Mr. and Mrs. Ernest Nickerson, William Champlin, Mr. and Mrs. Edward Bushnell, Ida May Bushnell, Sadie Bushnell, Hazel and Genie Bushnell, Mr. and Mrs. Earl Smith, Elsie Smith, Arlene Smith, Richard Smith and Leslie Smith.

WOMAN'S RELIEF CORPS PLANS JOINT INSTALLATION

At the regular meeting of Sedgwick Woman's Relief corps, No. 16, in Buckingham Memorial Friday afternoon at 3 o'clock with Mrs. Althea Brown in the chair it was voted to have joint installation of the W. R. C. and the G. A. R., on the evening of Jan. 9, at 8 o'clock, to be preceded by a supper at 6. At the close of the meeting there was a Christmas party arranged by the chairman of the executive committee, Mrs. Florence Dean. Christmas gifts were distributed to all and sandwiches, doughnuts, coffee and cheese were served.

GARDNER LAKE BOY SCOUT CAMP OPENS

Winter camping was inaugurated Thursday at Camp Wakenah, the Boy Scout camp at Gardner lake. There are 11 scouts at the camp.

Reports Friday from the camp indicated that the boys are warmly housed in one of the cabins at the camp and are having a wonderful time skating, sliding and taking advantage of the opportunity to study nature in the winter time. As a good turn while at the camp they are calking the cracks between the logs of the Lions cabin.

SALEM LUTHERAN CHURCH WATCH NIGHT SERVICE

At the Salem Lutheran church, Hickory and Golden streets, services will be held regularly during the next three weeks, with alternate morning and evening services. Sunday, the Sunday school festival will be held at 7 p. m. Tuesday, a New Year's watch night service will be held at the church beginning at 9 p. m.

Christmas Greetings By 'Phone

Mrs. Ada M. Revelle, of No. 58 Baltic street, was agreeably surprised early Christmas morning when she received a greeting over the telephone from her son, Howard J. Revell, superintendent of the Piedmont mill, in South Carolina. Mr. Revell stated that South Carolina was experiencing its first white Christmas in 11 years. The mercury was at 30 degrees there. (It was 22 in Norwich at the time.)

At Mr. Revell's plant 85 children of the employes were treated to candy and gifts by the management, thus adding to their holiday joys. Although the visit over the phone was of a short duration, Mrs. Revell felt happy to talk with her son.

Christmas Service At Hanover Church

The feast of the Nativity was observed at St. Joseph's church, Hanover, Christmas day, when the nine o'clock mass was celebrated by the pastor Rev. William O'Brien, who dwelt in particular on the significance of the birth of the Saviour. The gaily decorated altar, with the musical programme, finely carried out by the children's choir, under the direction of the organist, Miss Catherine McMahon, gave further joy to the day's observance.

The crib of Bethlehem, seen in the church, was arranged by the men of the parish.

Entertained Holiday Guests

Guests at the home of Mr. and Mrs. W. H. Wibberley of No. 34 Summer street, for Christmas, were as follows: E. W. Souter, Mr. and Mrs. A. L. Fensley, of Niantic; Mrs. Samuel Wibberley and two daughters, of Boston and Plainfield; Mr. and Mrs. L. Whipple and daughter Helen, Miss Virginia Price, Miss Anna Bethome, Patricia, Joan and Charles Smith, all of Hartford; Mr. and Mrs. M. Souter and family, Mr. and Mrs. L. Hohn and two children, of Norwich.

No Appointment Yet

Up till Friday night no appointment had been made by Sheriff Sidney A. Brown of a deputy sheriff as successor to the late George H. Stanton.

New Year's Day Service

Announcement was made Friday evening by Rev. Carl Storek, pastor of the Friet Evangelical Lutheran church, that a New Year's day service will be held at the church next Wednesday morning.

Honey bees are winged merchants—they keep stores and cell their honey.

ECHOES FROM THE LODGE ROOMS

KNIGHTS OF COLUMBUS

Continuing its review of organization, the current Catholic Transcript (Hartford) has the following:

The Knights of Columbus entered a new field in 1916, when learning that our troops in Mexico lacked recreational and religious facilities, the order set up a series of buildings from the Gulf of Mexico to California. The buildings, 16 in number, were furnished entirely from funds of the order. It was this success in the new field that prompted the order to offer its services to the government when the United States entered the war in 1917. More than $46,000,000 was used by the order in conducting this war work and activities for ex-service men which continued for a period of more than ten years. In Canada nearly $1,300,000 was contributed by the people of the Dominion so that work similar to that accomplished for the American forces might be carried on for the Canadian forces. Canadian Knights operating under the name Catholic Army Huts achieved a splendid record for efficient service during the war and post-war period.

When demobilization of the service men began, the order opened employment bureaus in the large industrial centers of the country and was successful in finding jobs for thousands of former service men. In addition to the work conducted directly by the order, contributions were made to other organizations interested in the service and ex-service men. The order contributed $50,000 to the American Legion to be used in extending relief to the ex-service men not otherwise protected and in January, 1925, approximately $40,000 of this fund remained on hand. To this $40,000, the order added a donation of $35,000, making a total of $75,000 available to the American Legion for its rehabilitation program. The order also gave $75,000 to the Disabled American Veterans of the World War to enable that organization to maintain its offices in Washington and to pay the salaries of executives there and in district offices throughout the United States. A substantial contribution also was made to the Veterans of Foreign Wars to aid that organization in caring for ex-service men.

In recognition of the order's war work, the supreme knight was given the Distinguished Service Medal of the United States and the Legion of Honor of France. General John J. Pershing, commander of the American Expeditionary Forces, speaking of the World war work of the order, said: "Of all the organizations that took part in the winning of the war, with the exception of the military itself, there was none so efficient and ably administered as the Knights of Columbus."

I. O. B. A.

At a recent meeting of Independent Norwich lodge, No. 309 I. O. B. A., at the rooms on Main street, the officers for the ensuing year were elected as follows: President, Hyman Ragovin; secretary, Barnet Cohen; treasurer, Jacob Grabfelski; vice president, S. H. Samuelson; outside guard, Herman Zieler. Meyer Blumenthal declined renomination as president after having served the organization in that capacity for 10 years.

JUNIOR BRANCH, O. D. H. S.

Officers for the next six months were elected as follows at a meeting of Junior Branch, No. 11, O. D. H. S., in Germania hall Thursday evening: President, Harry Clark; vice president, Chris Liepold; recording secretary, Harry Wischnewski; financial secretary, George Morris; treasurer, Henry Schaeffer; voluntary sick collector, Wallace Atterbury; trustees, Edwin Christensen, for six months; Ellsworth Cramer, for 12 months, and Linus V. Charnetski, for 18 months. The newly elected officers are to be installed at the next meeting, when the list of appointive officers will be announced by the president.

MOOSEHEART LEGION

Women of Mooseheart Legion held a regular meeting Thursday night at the Moose home with Senior Regent Emma Beaver presiding. It was voted to pay $1 to the Legionnaires who returned her uniform to the chapter, also voted to have Past Regent Teresa Watters install the new officers.

Legionnaire Nora Willett was elected chairman of the committee in charge of the installation supper and the choice of the restaurant was left to her. All Legionnaires desiring to attend should notify Legionnaire Willett as soon as possible, in order that she may make reservations for all. It was voted to have open installation and invite the L. O. O. M., and the public. The newly-elected senior regent, Margaret Comire, appointed the following officers for the ensuing year and they will be installed with the elective officers, Jan. 9:

Guide, Teresa Watters; assistant guide, Martha Wunderlich; sentinel, Margaret Mehrholz; Argus, Annabel Emback; pianist, Ethel Hoelck.

After the meeting a social time was held with a Christmas tree on which was a gift for each one present.

SHEPHERDS OF BETHLEHEM

Rose of New England lodge, No. 62, Shepherds of Bethlehem, held its regular meeting Monday evening, with Commander Michael Duggin presiding. Lady Marion Bjork was appointed chairman of the auditing committee and Lady Charlotte Denison announced a Christmas party to be held at her home.

At the next regular meeting there is to be election of officers. Refreshments were served by Ethel M. Hoelck, deputy of New London lodge, and Lady Denison.

R. E. HOURIGAN AUX. No. 594, V. F. W.

On Monday evening, Dec. 23rd, the members of the R. E. Hourigan auxiliary, Veterans of Foreign Wars, of the U. S., met at the home of Mrs. Agnes Peloquin, their retiring president, at No. 56 Cedar street, where they were the guests at a Christmas tree party. Santa Claus presented each member a gift, from beneath a handsomely decorated Christmas tree, and a social time was enjoyed. Refreshments were served by the hostess.

DAUGHTERS OF AMERICA

Lady Buckingham council, No. 14 D. of A., held their regular meeting in Odd Fellows hall with the councilor Minnie Fulton, presiding. Regular business was attended to and the meeting closed in usual form, after which a social time was enjoyed.

At the next meeting, January 2nd there is to be installation of officers with a supper at 6:30 o'clock.

CHRISTMAS MUSIC SUNDAY AT CENTRAL BAPTIST CHURCH

A half hour of beautiful Christmas music will be rendered by an augmented choir at the Central Baptist church at the Sunday evening service. The following numbers will be included in the programme:

Carol, There Dwelt in Old Judea, (Harker); anthem, Christmas, (Shelly); soprano, Jesus Bambino, Miss Florence Carpenter; Gloria, from Mass D; carol; anthem, Brightest and Best, (Coombs).

The choir will comprise: Sopranos, Miss Jessie Guthrie, Miss my Marsh, Miss Florence Carpenter; altos, Mrs. Olive A. Potter, Mrs. H. Richardson, Miss Lucille Howard; tenors, Lyle Fillmore, Robert Gray, F. J. Maples; bassos, Frank Steinke, Todd Hynd and William Lund.

There will be a brief message by the pastor Rev. David A. Pitt, D. D., on Christmas Living in the New Year.

The city hall and market place in Sorell, Que., were destroyed by fire yesterday, with a loss estimated at $150,000.

TRY OUR
HOME MADE
PORK SAUSAGE
— AND —
SAUSAGE MEAT
40c per lb.
Thumm's Delicatessen
Store
40 Franklin Street

MONTVILLE MAN DENIED MOTION TO SET ASIDE JURY'S VERDICT

At a short calendar session of the superior court Friday at New London a motion to set aside the verdict rendered for the defendants, Samuel and Kate Santeniello, husband and wife, of New London in the $2,000 automobile negligence suit brought against them by Martin Wrobel of Montville was denied by Judge Earnest C. Simpson. Attorney V. P. A. Quinn of Norwich argued the motion for Wrobel and Attorney Thomas E. Troland argued for the Santeniellos.

Wrobel claimed that while he was operating his automobiles on the highway leading from the Robert Gair Co. mill in Uncasville on to the highway leading to the New London-Norwich turnpike, it was struck by a car owned by Mrs. Santeniello and driven by her husband.

Default against non-appearing defendants was entered in the case of Reeves, trustee, against Newcomb, and others.

If pleadings are not filed by the defendant within one week, the divorce action of Marie Grenier Sheldon against Nathan E. Sheldon, the case will be placed on uncontested list.

A motion for the discharge of the receiver in the case of the Puritan Bank and Trust Co., against John F. Day, and others, was granted.

A motion of James T. O'Connell to be made party defendant in the case of the Washington Trust Co. against Jewett and others was granted.

Marguerite G. Stone of Norwich was given $10 a week alimony pending trial of her divorce case against Charles H. Stone of Hartford. Allowance of $50 counsel fees to the plaintiff was also granted.

A motion to set aside judgment in the case of the Savings Bank of New London against Lapointe, administrator, and others, was granted.

A motion for alimony pending trial in the case of Viola Edgcomb Chapman against Elias N. Chapman was continued.

The following motions went off:

Alfieri, administrator, against Schwartz Leather Co., Inc., and others, default for failure to plead.

Della Kennedy against Alfred Kennedy, uncontested list for failure to plead.

Zachachefski, and others against Moodus Savings bank, and others; termination of statutory contiuuance.

Phoenix State Bank and Trust Co. against Goldstein, and others, continuance.

Krause against McPherson, statutory continuance; service upon defendant.

Neiderman, and others against City of New York Insurance Co., and others; that order of discontinuance be vacated.

Neiderman, and others against Queensland Insurance Co., Ltd., and others; that order of discontinuance be vacated.

Turner against Bridgman Corp., order confirming temporary receiver as permanent receiver; order authorizing payment of insurance premiums; order to sell office furniture and junk.

START
the NEW YEAR right!
Eliminate washday worries
from your plans for 1930!
Turn over a new leaf! Plan for a happier year in 1930, by ridding yourself of the washday grind. Our modern, scientific methods make clothes cleaner and longer lasting. And it costs less than you would think! Why not telephone us now for a trial, and see for yourself?
CALL 831—
AND BANISH ALL CARE, TOIL AND DRUDGERY

TROY
LAUNDRY
282 FRANKLIN ST.
FINNELL SMITH PROS.

Norwich Bulletin

1790 1929

VOL. LXXI—No. 312 | POPULATION 35,893 | NORWICH, CONN., MONDAY, DECEMBER 30, 1929. | TWELVE PAGES — 88 COLUMNS | PRICE TWO CENTS

THREE RUM RUNNERS SHOT DEAD IN NARRAGANSETT BAY; THREE RUM BOATS SEIZED

Three Men Were Killed and One Wounded When a Speedboat, Headed For Newport, Tried to Run Away When Sighted by a Coast Guard Boat—The Ship Was Captured and Brought to the Coast Guard Base at New London—Two Other Vessels Were Captured—The Crews Escaped—One Boat Had Been Set Afire.

NEW LONDON, Dec. 29.—(AP)—Three liquor smugglers are dead, a fourth is critically wounded, liquor to the value of $600,000 and three rum boats were seized last night and early today as a result of the most comprehensive drive of the coast guard in years against the activities of rum runners. Even today the drive was being continued with the possibilities that the drive will net more seizures.

The three men killed and the one wounded were aboard the speedboat C-5677 of Newport, R. I., which was heading into Newport when sighted by the coast guard patrol boat CG-290 in charge of Boatswain A. C. Cornell. The patrol boat opened fire when the rum runner tried to run away and machine gun bullets raked the pilot house when the rum ship turned and diverted the fire from her stern. Overtaken soon afterward the coast guardsmen found the three dead men in the pilot house with bullets through their chests and the wounded man lying on the deck with his right arm badly shot up. The patrol boat took the four men into Newport and rushed them to the Newport hospital, where it was revealed three of them had been killed instantly. This seizure occurred at 2:30 o'clock this morning in a heavy fog. The speedboat and 500 cases of liquor found aboard were brought to the coast guard base here.

A few hours after the patrol boat Legare sighted the converted subchaser Flor-Del-Mar off Spagwan reef, near Montauk Point. While attempting to exchange signals of identification, Boatswain Otto Bentz noticed a flare aboard and ordered his men to board the boat. Upon arriving alongside they found the hold of the rum ship a roaring furnace. A volunteer crew boarded the vessel and extinguished the flames and found that the crew had taken to small boats. Boatswain Bentz ordered a small boat overboard and went ashore to attempt capture of the crew but was unsuccessful. In danger of sinking, the Flor-Del-Mar was bailed out with buckets, part of her cargo of 5,000 cases of assorted liquors was transferred to the patrol boat and then the vessel was towed to the section base here.

At 8:15 this morning, Boatswain R. E. Cash in charge of the CG-231 sighted the fishing sloop Roamer in Napeague bay off Long Island. Warning shots from shore warned the crew of the Roamer of the presence of the coast guard and the crew took to small boats and escaped to shore. The rumship was found to have 500 cases of liquor aboard and after efforts to capture the fleeing crew failed the boat also was towed to the section base here.

The capture of the three boats brought to a climax an intensive drive which has gone on over the past week. Lieut. R. C. Jewell, in command of the patrol boats operating off this section of the coast, acted on a hunch last night and ordered every boat available to join in the concentration. All of the vessels seized evidently had been trying to land their cargoes under cover of the fog.

The Flor-Del-Mar is of Halifax and is said by the coast guard to be one of the vessels comprising the few which usually remain 50 miles at sea to supply smaller boats with cargoes of liquor. Last night she evidently was trying to make a landing herself.

The crew of the CG-290 and Lieutenant Jewell were deeply affected by the death of the three men. Had the speedboat stopped or had not made the fatal mistake of turning broadside into the hail of machine gun fire it is contended by the coast guard that the men would not have been killed.

WOUNDED MAN REVEALED IDENTITY OF MEN KILLED

NEWPORT, R. I., Dec. 29.—(AP)—Three members of the crew of the liquor-laden power cruiser Black Duck were shot to death and a fourth wounded in an encounter early today with the crew of the coast guard boat off near the mouth of Narragansett bay.

The dead men, as identified by Charles Travers, of 20 Clara street, New Bedford, the fourth member of the Black Duck crew, are:

Jake Weisman, Providence, R. I.; Dudley Brandt, Boston, and John Coulart, Fair Haven, Mass.

The coast guard boat, under command of Boatswain Cornell, put in to Fort Adams here for surgical assistance immediately after the fight. At the direction of Col. Fred V. S. Chamberlain, commandant of the fort, the bodies of the dead were taken to the post morgue and White removed to the post hospital.

The 290, with the Black Duck under convoy, put out for the New London coast guard base. Those aboard the 290 told officers at Fort Adams that 21 shots had been fired. As far as could be learned no member of the government crew had been injured, but because the 290 left before her presence at the fort had become generally known, this was not immediately ascertainable.

The Black Duck was said to have been loaded to the gunwales with assorted liquors and even her tender was said to have been filled with cases of contraband. The craft has been frequently seen in and about Newport harbor.

Details of the actual shooting were lacking and although Travers who was shot through the thumb, was interrogated by officials he declined for several hours even to name his companions. Only when assured that all were dead did he reveal their identities. He refused to talk about himself.

It was reported here, however, that the Black Duck had declined to halt when hailed by the 290 and that the latter had then opened fire, which was returned.

Colonel Chamberlain communicated at once with U. S. District Attorney Boss at Providence, who advised him to turn the investigation over to Coroner Perry B. Dawley and Medical Examiner Samuel Adelson, both of whom later viewed the bodies.

State's Attorney General Oscar L. Heltzen directed that an autopsy be performed at an undertaking establishment to which the bodies were brought from the fort morgue. Preliminary examination revealed only one shot wound in each.

The body identified as that of Weisman had only 76 cents in the pockets, a watch and chain and an auto key. The key was traced to a local garage where Weisman's expensive automobile was found.

Weisman, a widely known bootlegger, was 35 years old, and was out on bail on a federal court charge of conspiracy to violate the prohibition law arising out of the seizure of a big liquor plant at Portsmouth, last March. Another of his automobiles was discovered and seized by federal agents at that time.

Previously he had been arrested and fined for transporting Canadian beer. In recent weeks he was known to have made his headquarters at a Fall River hotel.

In the clothes of another of the victims, $127 was found, while the third had $284 and a watch.

WARNING TO RUM RUNNERS ABOUT DEFYING COAST GUARD

WASHINGTON, Dec. 29.—(AP)—Rear Admiral Frederick C. Billard, commandant of the coast guard, said tonight that the coast guard "means business" about the matter of stopping liquor smuggling and that if rum-runners elect to defy orders to halt they run "a serious risk of getting hurt."

"The coast guard has the job of stopping liquor smuggling at sea," Admiral Billard said. "It is not a job that can be handled with soft words and amiable gestures. The coast guard is used to carrying out any duty given it to do, with vigor and determination. "It means business about this matter and acts strictly within the law. If a smuggler elects to defy the command of a coast guard craft to stop, he runs a serious risk of getting hurt through a course of action that the law has specifically authorized for a hundred years."

SUSPECTED RUM BOAT POUNDING ON ROCKS

PROVIDENCE, Dec. 29.—(AP)—Pounding on the rocks off Saunderstown, the speedboat Aloyisius was reported to be breaking up late this afternoon, while a coast guard boat stood by, unable to get near the speedboat. Coast guard officials suspect the craft of being a rumboat.

The Aloyisius is said to be owned by Thomas Murray, of New York. It is deserted, according to coast guardsmen, and had been pounding on the rocks since 2 p. m., today.

POLICEMAN DIED OF WOUND INFLICTED IN RAID

NEW HAVEN, Dec. 29.—(AP)—Deputy Coroner James J. Corrigan, will begin his inquest tomorrow into the death of Raymond Zoller, 40, West Haven policeman, who was shot Friday night by Dante Calini, a baker, during a raid on Calini's Allingtown home.

His right arm shattered by a charge of buckshot, Zoller died yesterday at the New Haven hospital after several blood transfusions had been made in an attempt to save his life.

Calini is being held incommunicado at the county jail on a charge of assault with intent to kill. He is scheduled to be arraigned in the West Haven town court on January 11.

Tomorrow the deputy coroner is expected to question Calini, Patrolmen Miller and Fox of the West Haven police, who were with Zoller in the raid; and Captain Tiernan, of West Haven.

Calini is being held incommunicado at the county jail on a charge of assault with intent to kill. He is scheduled to be arraigned in the West Haven town court on January 11.

Tomorrow the deputy coroner is expected to question Calini, Patrolmen Miller and Fox of the West Haven police, who were with Zoller in the raid; and Captain Tiernan, of West Haven.

Funeral services for Zoller will be held Tuesday.

SURVEY OF PROHIBITION BY MODERATION LEAGUE

NEW YORK, Dec. 29—(AP)—The Moderation league in its annual survey of conditions under national prohibition, released today, quotes police department statistics from 565 places to show that arrests for drunkenness in 1928 increased 5.5 per cent over 1927.

This total, of 743,369 arrests, which the report said has been increasing steadily since 1924 when the first statistics were compiled by the league, is 106,872 greater than that year. In 1927 the total was 704,336.

The league, which gives as its aim "the restoration of temperance," concludes from these figures and other detailed statistics it has gathered that "the Volstead act has failed utterly to do what it was intended to do, namely, promote temperance and sobriety."

MAN KILLED, FOUR PERSONS INJURED IN AUTO ACCIDENT

ALBANY, N. Y., Dec. 29—(AP)—George W. Millar, 48, of five Eagle street, Schenectady, was killed tonight and four persons were injured in an automobile which crashed into a telephone pole on the Albany-Schenectady road. A front tire that blew out was blamed for the accident.

Harry Booz, 21, of Pittsfield, Mass., and his mother, Mrs. T. H. Booz, were among those injured.

CABLED PARAGRAPHS

LAHORE, India, Dec. 29.—(AP)—The executive committee of the All-India national congress party today declared for complete independence for India just prior to the opening of the 44th congress.

BUENOS AIRES, Dec. 29.—(AP)—The newspapers Razon and Pronza published rumors that the government momentarily expected to announce a $100,000,000 loan from American bankers "to meet various pending obligations."

MADRAS India, Dec. 29.—(AP)—Sir Phiroze Sethna, in presiding today over the National Liberal federation, said that the liberals stood for dominion status for India but that they could not support a general policy of non-payment of taxes.

PARIS, Dec. 29.—(AP)—The chamber of deputies today voted appropriations of 2,900,000,000 francs (approximately $180,000,000) for national defense. This is the complete program of expenditures for the years from 1930 and 1934 along French frontiers.

SHANGHAI, Dec. 29.—(AP)—Foreign quarters here were discussing with considerable misgiving tonight the actual significance of the nationalist government's extra-territoriality decrees moving to abolish such privileges in China after January 1.

BERLIN, Dec. 29.—(AP)—Although official circles today declined to discuss selection of an American ambassador to succeed Jacob Gould Schurman, the early editions tonight of the Monday papers, accepted appointment of Senator Frederic M. Sackett, of Kentucky, as definite.

FIVE MEN NARROWLY ESCAPED DROWNING

SARANAC LAKE, N. Y., Dec. 29—(AP)—Five men narrowly escaped drowning today in a forced landing of their monoplane on Lake Flower, in the heart of this village. Lost for an hour in a snow storm, Lieutenant Frank Reed dropped down on the lake and the thin coating of ice gave way. Four of the men hopped to floating ice blocks, the fifth had to be dragged out of the water.

With Pilot Reed, of Syracuse, were Police Judge W. Rufus Wikoff of Lake Placid and Thomas P. Flaherty, publicity director of the Lake Placid chamber of commerce; the ship's mechanic, L. S. Warner, of Syracuse, and a business representative of the Curtiss-Wright flying service, Lieutenant H. S. Wyckoff of New York city.

When Reed brought his ship down on the ice it traveled a short distance and then went through. As the plane began to settle, Warner opened the door and water rushed in. The men crawled through the opening and reached floating ice. Warner turned back to close the door, lost his footing and fell in the lake. The others pulled him to safety.

The pilot left the Curtiss-Wright hangar on mirror lake, Lake Placed, early in the afternoon on a sight-seeing trip over White Face mountain. The weather was clear at the start but soon a storm was encountered. The men flew 40 miles out of their way before discovering they were over Tupper Lake.

None of the men suffered injuries.

JURY STILL OUT IN THE "WHISKEY REBELLION" CASE

COEUR D'ALENE, Idaho, Dec. 29—(AP)—More than 24 hours after the Mullan "whiskey rebellion" case was given to a federal court jury nothing had been indicated early tonight as to the progress made in deliberations.

The case was given the jury at 5:15 o'clock yesterday afternoon, and after deliberating until 12:15 o'clock this morning, consideration was halted by Judge J. Stanley Webster, and the jurors were ordered to recommence after breakfast this morning.

Nothing had been heard from it since deliberation was started. It was pointed out by federal court attaches that this must not be considered unusual, as the guilt or innocence of 28 defendants on a complicated maze of federal and defense evidence presented during the trial must be considered in individual cases.

VETERAN OF CIVIL WAR DEAD AT AGE OF 104

SALT LAKE CITY, Dec. 29.—(AP)—Moses J. Reeves, veteran of the Civil war, is dead here at the age of 104 years.

The former Union soldier was born in Marion county, Maine, March 10, 1825, but had resided in Utah since 1865, when he brought the first load of coke stoves from Fort Kearney, Neb., to this state by ox team.

Reeves in an interview before his death said he had voted a straight republican ticket since the election of Lincoln with the exception of one ballot he cast for William Jennings Bryan.

NOBODY HURT WHEN AUTO SMASHED BILLBOARD

WORCESTER, Mass., Dec. 29.—(AP)—A sedan driven by Andrew Gulpis, of 76 Allyn street, Hartford, Conn., with six other Hartford passengers, skidded as he was driving into Worcester this afternoon, went off the road, smashed entirely through a municipal billboard lettered "Welcome to Worcester," broke off a tree 18 inches in diameter and stopped. No one in the machine was even slightly hurt and the car showed only one injury, the breakage of the glass in the rear window. After police had ascertained that no one was hurt the car proceeded on its way.

TWO NEGRO BOYS KILLED BY BARNSTORMING PLANE

HEARNE, Texas, Dec. 29—(AP)—A barnstorming airplane crashed into a holiday crowd at the flying field here today, killing two Negro boys and injuring two others, one probably fatally. Miss Dorothy Socker, 17 Houston, was the pilot.

The dead:

Kelsey Hearne, 7, and James Hearne, 9, sons of Joah Hearne. A son of John Webster sustained injuries which are expected to cause his death and Dock Wright was badly hurt.

COL. LINDBERGH "LIVING CHARACTER" MOST ADMIRED

AUGUSTA, Me., Dec. 29—(AP)—Col. Charles A. Lindbergh, was the "living character" most admired by the 2500 members of high school graduating classes to whom questionnaires were sent by the Maine Principals association, and the state department of education, it was made known today. Mother was a close second. Thomas A. Edison, third and President Hoover, fourth.

Break In Venizelos Cabinet Of Greece

Two Members Charge Government With Bringing the Country Into Political Anarchy.

ATHENS, Dec. 29—(AP)—Two Kondylist members of the government resigned today because of publication of a letter written by their leader, General George Kondyles, resigned, charging the Venizelos government with leading the country into political anarchy.

They were: Pericles Argiropoulos, minister of interior; and Dr. Pappas.

General Koidyles leaped to the forefront of Greek politics in August, 1926, when he made a coup d'etat against General Pangalos, then president of the Hellenic Republic. Pangalos was imprisoned in the Cretan fortress of Izzeddin and subsequently in Athens. Kondyles assumed the premiership, but retired after holding an election as he promised when he took the reins of government. After leaving office he joined the opposition forces against the new government.

NEGRO WAS SHOT DURING QUARREL IN STAMFORD

STAMFORD, Dec. 29.—(AP)—Thomas Hayes, a Negro, of no known address, was shot and critically wounded today in a quarrel said by police to have arisen over a few dollars. Hayes is on the danger list at the Stamford hospital with a bullet wound in his stomach.

Thomas Brown, also a Negro, was arrested as Hayes' assailant. He has been charged with assault with a dangerous weapon with intent to kill.

The quarrel, police said, started in a pool room which Brown conducts. A few dollars which Hayes owed Brown caused the argument.

BODIES OF TWO WOMEN IDENTIFIED AT MROGUE

NEW YORK, Dec. 29.—(AP)—The bodies of two women found dead Friday in a room at the Hotel Pennsylvania were identified and claimed for burial today by Richard Dawson of the Bronx.

Dawson said the older woman was his wife, Catherine, 70, and the other Mrs. May Dreyfuss, 45, his wife's daughter by a former marriage.

An autopsy showed both suffered from heart disease and police believe the death of the mother caused the death of her daughter by shock.

Frank Lewis, of the Bronx, Mrs. Dreyfuss' brother, said the two women had lived together, away from the mother's husband, for two years.

The bodies were first identified at the morgue early today by Mrs. Lillian Miller, who said she had known them for 20 years.

LEAKING COAL GAS CAUSED DEATH OF INFANT AND WOMAN

NEW YORK, Dec. 29.—(AP)—A 17-months-old child and a woman were killed and 24 persons were overcome today by coal gas which leaked from a broken connection on a hot water heater and spread through a five-story apartment house on the upper West Side.

More than a score of persons were partially overcome.

Joseph Reyes, who lives with his family on the first floor, gave the alarm. He woke at 5.30 a. m. feeling ill and decided to go for a walk to clear his head. Outside he suddenly realized that he had smelled coal gas and called the police.

Many of those overcome were small children.

STUDY OF THE ENTIRE TEXTILE INDUSTRY URGED

NEW YORK, Dec. 29.—(AP)—Study of the entire etxtile industry by the federal government was urged today in a joint statement issued by national organizations of Protestant, Catholic and Jewish groups.

The statement was issued by the Commission on Social Service of the Federal Council of Churches of Christ in America, the social action department of the National Catholic Welfare conference and the commission on social justice of the Central Conference of American Rabbis.

It said that "the disorder and killings which have marked the unrest in the textile industry have appalled all who accept the respective ethical teachings of our religions."

AUTOS AND PARTS LEAD INCREASING EXPORT TRADE

WASHINGTON, Dec. 29.—(AP)—Automobiles, parts an daccessories valued at $465,353,000 were recorded at the head of an increasing export trade for the first nine months of 1929 in a report today by the foreign commerce department of the chamber of commerce of the nited States.

Pointing out that the total exports of $3,844,000,000 for the nine month period was slightly more than 8 per cent. above the total for the same period a year ago, the report said the 22.1 per cent. increase of the automobile export trade during the year was followed in order by unmanufactured cotton, gasoline, refined copper and agricultural machinery.

A BREAK PENDING BETWEEN CHINA AND JAPAN

NANKING, China, Dec. 29.—(AP)—Reports from Tokyo referring to the possibility that diplomatic relations between China and Japan may be broken off owing to the nationalist government's refusal to accept Torikichi Obata as minister from Japan were received with amazement in Chinese official circles here today.

Doubt was expressed in official quarters that such an "unhappy situation" could result from China's exercise of a right recognized by international law. Chinese opinion was unable to conjecture the reason for Japan's insistence that Obata be accepted.

WOUNDED WOMAN AND THEN COMMITED SUICIDE

DERBY, Conn., Dec. 29.—(AP)—After shooting and critically wounding Mrs. Ethel Drake this afternoon, Joseph Delludri, 36, of Ansonia, committed suicide. The shooting occurred at the home of Mrs. Drake, who is on the danger list with a wound in her breast at the Griffin hospital.

13 Arrests Made By Fed. Narcotic Agents

Four Men Taken Into Custody Are Said to Be Leaders of Three Narcotic Rings — Series of Raids.

NEW YORK, Dec. 29—(AP)—In a series of raid slate last night and today, federal narcotic agents arrested 13 men, four of whom they said were leading figures in three narcotic rings operating along the North Atlantic coast and as far west as Chicago.

Federal Attorney Tuttle said the raids were the result, largely, of information obtained from the papers of the late Arnold Rothstein, slain Broadway gambler.

Information which led to the arrests also was obtained, the police said, as the result of the arrest a year ago of Jacob Unger, alias Klein and Meyer, an alleged narcotic ring principal, aboard a train at Buffalo, N. Y.

The most important of those taken last night and today, the agents said, were James de Mayo, 34; Joseph Gialella, 31; Frank Cartalano, 23; and Louis Black, 37, all of New York. Among the other men arrested was John Hogan, 27, of 206 Bloomfield street, Hoboken, N. J.

Mr. Tuttle charged that an investigation had revealed that in some New York speakeasies narcotics were sold over the bar.

MAGISTRATE'S PHONE NUMBER FOUND IN LIST

NEW YORK, Dec. 29—(AP)—United States Attorney Tuttle announced today that the name and telephone number of Magistrate Albert H. Vitale had been found in a list headed "numbers frequently called" when federal agents seized the personal baggage of one of 13 men arrested last night and today in a drive against three alleged narcotic rings.

The list, Mr. Tuttle said, was found in the baggage of Louis Faccarona, alias Louis Black, proprietor of the Performers and Entertainers' club in Seventh avenue. Federal agents said Faccarona had boasted he could supply them with $2,000,000 worth of narcotics within 24 hours.

PISTOL AND HAT MAY LEAD TO SOLUTION OF MURDER

MARKED TREE, Ark., Dec. 29—(AP)—Sheriff A. H. Landers tonight announced discovery of a pistol and a woman's hat, both bloodstained which he said he believed would lead to solution of the mystery surrounding the finding near here 17 days ago of the body of a young woman who had been shot and beaten to death.

Meanwhile the body lay unidentified in a local mortuary, though thousands of persons have viewed it and two men have claimed it, one as his wife and the other as his daughter. In each case the woman was found alive and well.

Sheriff Landers said the pistol hammer found tangled in the expensive coat with which the body was covered when it was found, fit the weapon just located, which lacked a hammer, and the hat, of good material, matched the unidentified woman's other clothing.

Part of the dealer's label, remaining in the hat, bore the single word "California."

NATION-WIDE SURVEY OF SECONDARY EDUCATION

WASHINGTON, Dec. 29.—(AP)—The selection of a group of thirty educators to conduct a nation-wide survey of secondary education was announced today by Secretary Wilbur of the interior.

Selection of the committee, which will cooperate with a group of laymen yet to be chosen, followed the organization of a consulting committee which already has mapped out a plan of action.

The personnel of the advisory group was described as including specialists in state and city-school administration, state-university administration, the relations of colleges and secondary schools, Negro education, junior high schools and colleges, large city high schools, vocational education and other fields.

FAMILY OF SIX FOUND SHOT TO DEATH NEAR VERNON, TEX.

VERNON, Tex., Dec. 29.—(AP)—All six members of the J. H. Hagagrd family were found shot to death at their farm home near here this morning. A note was found tacked on the door reading: "All ded." It was signed by Haggard.

The dead, all of whom had shotgun wounds in the head, were J. H. Haggard, the father, 36; Simon, 18; John, 10; Alta, 10; Alma, 12, and Dorothy Haggard, six.

Authorities investigating, said they believed the tragedy took place Thursday.

Covers on the beds of the victims indicated they were killed as they slept. The two boys were on their bed in a cellar. The older girls were in bed in their room in the house, and the bodies of the other girls and the father in another room.

DICTATORSHIP IN SPAIN SHOWS SIGN OF DECAY

MADRID, Dec. 29.—(AP)—In an article in the Madrid newspaper "A. B. C." General Primo De Rivera, head of the Spanish government, declares that his dictatorship begins to show signs of decay and that it will be necessary during 1930 to replace it by some other regime which would act as a connecting link between the dictatorship and the future government.

The premier did not say when the change will be made, but asserted that the new regime must be radically different than his six-year-old government.

He added that King Alfonzo is at present studying the plans to alter the form of government and his decision will be made public shortly.

NEW BRITAIN MEN HURT IN COLLISION OF AUTOS

MERIDEN, Dec 29.—(AP)—Two New Britain men, Lewis Niedzwiecki, 22, and Stepher Dalkowski, are at the Meriden hospital suffering from injuries received here early today when a car in which they were riding crashed into another that was parked on North Colony road. Niedzwiecki received a possible skull fracture and Dalkowski received a fracture of the right illum. Frank Niedzwiecki, the driver, escaped injury.

BRIEF TELEGRAMS

Joseph M. Ledwith, 61, retired New York real estate man, committed suicide at his home in Bethel by cutting his throat.

An apparent lack of unfavorable reaction by general business to the stock market break was viewed with satisfaction by Secretary Lamont.

Arthur Nelson, 76, of Hanson, Mass., a farmer, committed suicide by hanging. His body was found in the cellar of his home by his niece.

Plans for summoning General Enoch Crowder, former American ambassador to Cuba, before the senate lobby committee have been abandoned.

Dr. W. J. McGlothlin, president of Furman university, and Mrs. Eugene F. Bates, widow of the late E. E. Bates, were married in Greenville, S. C.

"Hobcaw Barony," winter home of Bernard M. Baruch, of New York, on Waccamaw Peninsula, Georgetown county, S. C., was destroyed by fire.

Dr. Henry Louis Smith, 70, president of Washington and Lee university, will retire December 31 after serving 49 years as college teacher and university head.

Congress was criticised by Abraham Epstein, secretary of the American Association for Old Age Security for its "indifference" to the "destitute aged of America."

The Woodrow Wilson peace prize for 1929, amounting to $25,000, has been awarded to the league of nations for "ten years of service in the cause of world peace."

Recommendations for equalizing the size limits of fish taken from the Great Lakes have been made by a joint conference of fishery officials of Ontario and Michigan.

L. Philip Beauregard, president of the board of aldermen of Chicopee, Mass., and for a dozen years member of the board, died after suffering an apoplectic shock.

A federal bench warrant is out for the arrest of Daniel P. O'Connell, Albany county democratic leader indicted for perjury in connection with the Albany baseball pool.

Mr. and Mrs. William H. Vanderbilt are on a short wedding trip to Bermuda after their marriage which united two of the prominent families in the social world.

Elmer Grayson, 21, of Indianapolis, Ind., held in jail in Nashville, told newspapermen that he was one of the three bandits who robbed the bank of Oakland, Ky., Thursday.

Four members of the crew of three rum running boats are believed to have been drowned in the Detroit river, into which they plunged to escape arrest by customs border patrolmen.

The Right Rev. Theodore Nevin Morrison, Episcopal bishop of Iowa, was fatally injured in Davenport, Ia., when struck by an automobile driven by Miss Margaret Volz of Davenport.

Dr. E. Thomas Brand, former physician at the Chicago stadium, filed suit against the company seeking damages of $100,000 for false arrest and what he termed "damage to his reputation."

Six magazines were declared to be obscene by Judge Elton H. Biles in municipal court in Lewiston, Me., as he imposed a fine of $100 and costs upon Charles Bournakel, news stand proprietor and magazine distributor.

The Rev. Edward Clark Winslow, 84, chaplain of the New England home for little wanderers, with which he had been connected since 1893, died at the home of his daughter, Mrs. Ruby Fenard, in Boston.

Representative Garner of Texas, the democratic leader, extended an invitation to the independent republicans of the house to join in forming a coalition similar to that controlling the tariff bill in the state.

Secretary Wilbur made public an opinion by Attorney General Mitchell which said that all advances for construction of the all-American canal project of Boulder Dam, should not be interest bearing.

John C. Easley of Richmond, Va., vice-president of the Southern Bond and Mortgage company and the Title Insurance company, was shot and killed accidentally on a deer hunt by the son of his host.

Federal narcotic agents revealed that William Bailey, reputed contact man between mid-west dope peddlers and the New York narcotic ring, several of whose members were arrested in raids, is being held in Chicago.

Dominick Madeo, 19, of New York, confessed, police said, that he participated in a holdup of a Wall street messenger in a subway train November 15, the first robbery in the heavily guarded financial district for years.

E. C. Yellowley, prohibition administrator, will use his entire force—men and women stenographers and undercover ragents—in an attempt to mop up any witness that may seep into Chicago's welcoming of the new year.

After demonstrating to her own satisfaction that honeymooning has not spoiled her tennis game, Helen Wills Moody and her husband, Frederick S. Moody, Jr., are back aboard the yacht Galatea, continuing their wedding cruise.

Activities of American consular courts in China, which deal with the judiciary requirements of the 11,000 citizens of the United States in the far eastern republic, will continue after January 1 with cases concerning their nationals.

Deputy District Attorney Daniel Beecher launched a search for records of an autopsy said to have been performed in Los Angeles last February upon the body of George Lafayette Finn, former Iowa State senator, by a "Dr. Jones."

Grand Duchess Kira, the 18-year old great granddaughted of Queen Victoria, was caught up into the swirl of Washington debutante activities as guest of honor at a debutante reception given by Mr. and Mrs. Percy Hamilton Davis for their daughter, Emiscan Gale Davis.

Extreme low temperatures prevailed over the northland yesterday as the Canadian fliers rushed preparations at Fairbanks, Alaska, to take off for Nome and Teller, Alaska, to engage in the search for Pilot Carl Ben Eielson and Mechanic Earl Borland, missing in Siberia since November 9.

BREACH ABOUT PROMOTION OF DRY LAW ENFORCEMENT

Senator Borah Has Started One of the Greatest Prohibition Rows Since the 18th Amendment Was Voted—Showdown is Expected Between the Hoover Administration and Borah Over the Senator's Charges of "Scandal" in the Permit System and "Open Saloons" Throughout the Country.

WASHINGTON, Dec. 29—(AP)—Washington tonight expectantly awaited a showdown between the Hoover administration and Senator Borah, of Idaho, over prohibition enforcement as a result of the Idahoan's charges of "scandal" in the permit system and "open saloons" throughout the country.

The outbreak among republican drys echoed today throughout the capital in the wake of one of the most bombastic prohibition rows since the 18th amendment was overwhelmingly voted ten years ago and observers believed the end was not in sight.

Senator Jones, of Washington, an administration dry leader, has issued the statement that "the president will remove quickly any man in a responsible official position who he is convinced is not doing his duty, and put in a man, who, in turn will remove any unfaithful subordinate as soon as such unfaithfulness is shown."

Senator Borah, who was one of Mr. Hoover's outstanding campaigners in the last election, answered this with the assertion that the "permit system itself as it is being carried on is a scandal", and that "practically open saloons are running in the jurisdiction of district attorney after district attorney in this country."

There the issue stood tonight after a week of public controversy among those most closely identified with prohibition enforcement and with the enactment of the dry law.

Meanwhile, new problems confronted the troubled administration as word came from the North Atlantic coast of engagements between the coast guard and rum runners and a report of three killed by the government forces.

The Borah charges are directed at both the treasury and justice departments. The treasury is charged with administration of the permit system by which industrial alcohol is distributed.

It is generally understood that Mr. Hoover in conferences with Senators Jones and Borah made it clear that he would insist upon complete co-operation in law enforcement by all officers of the government and that he would not hesitate to act when he was convinced a charge was needed.

The situation promises to receive congressional consideration soon after the Christmas recess ends on January 6. All prohibition leaders there are looking forward to the report which has been promised by President Hoover's law enforcement commission. This report will be made to the joint congressional committee when the house authorizes appointment of this committee.

Senator Capper, of Kansas, another republican dry leader, has rallied to the support of the president and urged unified co-operation by the drys in support of the presidential program.

Senator Norris, of Nebraska, another republican prohibitionist, has joined Senator Borah in assailing the enforcement administration. He has called for the resignation of Secretary Mellon.

GUARDSMEN IN SEARCH OF MURDEROUS BANK BANDITS

BOWLING GREEN, Ky., Dec. 29.—(AP)—This city took on a military aspect today as 40 men and seven officers of the National Guard, under command of Brigadier General H. H. Denhart, patrolled roads and transportation terminals in this vicinity. The guardsmen were aiding in the search for two of the bandits who robbed the Oakland, Ky. bank and killed J. Robert Kirby, president of the Farmers bank at Smith's Grove, Ky.

Every automobile entering or leaving Bowling Green was stopped and searched. Every railroad train and bus was entered and the passengers questioned if there was doubt as to their identity. The soldiers, aided by Sheriff T. C. Ferguson and his deputies, scanned passers-by carefully for bullet wounds, as it is thought that one or possibly both of the bandits were wounded in the exchange of shots with citizens at Smith's Grove, which they passed through.

BODY FOUND TRUSSED, WITH BULLET IN HEAD

CLEVELAND, O., Dec. 29—(AP)—The body of Edward Maddens, 24, trussed up with rope and with a bullet in the head and five knife wounds between the shoulder blades, was found in the rear compartment of a small coupe here, today.

Detectives said Maddens, a former amateur boxer, had been selling liquor but that his trade was too small to have incurred the wrath or enmity of the "big time" bootleggers. Police could offer no motive for the slaying.

The car in which the body was found is owned by Charles Gallegher, of Cleveland, who said he loaned it to Maddens last Tuesday afternoon. Gallegher said that when Maddens failed to return he tried to locate him by calling mutual friends.

Gallegher was being questioned by police tonight but authorities had not gained any further information.

Police said the bullet that killed Maddens was fired at close range. They estimated that he had been dead five days.

PLANES SEARCHING FOR GIRL AND TWO MEN

LOS ANGELES Dec. 29.—(AP)—Airplanes were called into use today to circle the reaches of Mount Wilson, near here for a girl and two men who became separated from the rest of a hiking party and are believed to be lost.

The sheriff's office received a report that Celia Caplan, Lawrence Kotkin and Jack Schwartz, with a score of other young folks went up the mountain Friday, remaining Friday night at a hotel.

Yesterday morning the party divided into two units, one of them to visit the observatory, the other to start down the trail. They were to meet at the Half Way house.

When the party met, the trio had disappeared. Several of the men went back over the trail, but could find no trace of the missing ones. After waiting several hours the group came into Los Angeles and reported to the sheriff's office.

DRY AGENT WAS SHOT WHILE CONDUCTING RAID

YOUNTVILLE, Napa County, Cal., Dec. 29.—(AP)—Robert D. Freeman, San Francisco prohibition agent, was shot and perhaps fatally wounded today while conducting a raid on a ranch near here.

Freeman received a charge of buckshot in the chest from a shotgun in the hands of Mrs. John South, wife of a well-to-do Napa County rancher, whose home Freeman was raiding.

Freeman and Henry W. Jones, another agent, entered the dwelling on a search warrant charging South and his wife with the sale of liquor.

Jones said South attacked the prohibition agents with an automatic pistol and fired two shots, neither of which took effect. Then, he said, Mrs. South fired the weapon.

South and his wife are in the Napa County jail, both held on an open charge pending the outcome of Freeman's injuries.

SOVIET GOVT. TO EXPAND SEARCH FOR AVIATORS

MOSCOW, Dec. 29.—(AP)—The Soviet government today intensified its search in several directions for Carl Ben Eielson and Earl Borland, American aviators who have been missing for nearly two months off the northern Siberian coast.

Pilot Ivan Shuknovsky, who located some of the missing members of the Nobile party after the wreck of the dirigible Italia, with Pilots Straube, Alekseev, and Sterligov will leave here tomorrow for Krasnoyarsk in central Siberia. They hope to leave that point by January 6 for Cape North in a powerful seaplane to take up the search.

The Arctic committee has ordered Captain Mitvozorov of the soviet steamer Stavropol, now frozen in the ice in the vicinity of the section over which the American aviators were flying, to send two search parties. One will explore the region 75 miles west of Cape North and the other will search the coast line as far as Kliluchinsk bay.

The Russian colony on Wrangel Island also has been instructed to send out two search parties toward Cape North. Radio stations on Wrangel Island and the Stavropol were instructed to issue daily meteorological bulletins for the assistance and guidance of both the soviet and American expeditions.

NET INCOME OF RAILROADS HIGHEST IN TEN YEARS

WASHINGTON Dec. 29.—(AP)—Net operating income of the country's important railroads for the past year, on the basis of preliminary reports made public today by the American Railway association, reached a total of $1,282,000,000, representing a return of 4.99 per cent, the highest in ten years.

R. H. Aishton, president of the association, in a formal statement, said this high figure was the result of one of the greatest freight traffic volume years in history and the "highest operating efficiency and economy ever attained."

Preliminary study of the railroads' financial programs for 1930, he added, shows that their budgets call for the expenditure of $1,050,000,000, of which $680,000,000 will be for roadway and structures, and $370,000,000 for equipment.

"It is estimated that the first six months of 1930 will absorb $490,000,000, or an increase of $140,000,000 over the first half of 1929," he said.

EIGHT ARRESTS OF ALLEGED RACKETEERS IN CHICAGO

CHICAGO, Dec. 29.—(AP)—The opening gun in a war to the finish with racketeers who have been preying upon legitimate business to the tune of about $136,000,000 a year was the police description today of the raid on the reputed headquarters of the George "Bugs" Moran gang headquarters.

Eight men were arrested and files seized yesterday at the luxuriously equipped suite situated on the fifth floor of the American Bond and Mortgage company building in the loop business district. The raid followed announcement that Police Commissioner Grover Whalen of New York and Commissioner William F. Russell of Chicago had agreed to combine forces to stamp out the activities of extortionists.

It followed also by a few hours a savage gun battle in the offices of the Fire and Rubber Workers union where three alleged terrorists were shot to death by police who trapped them in a $10,000 plot.

MAN INJURED WHEN HE RAN INTO AUTO

BRISTOL, Conn., Dec. 29.—(AP)—William Hart, 50, was seriously injured here today, when he ran into the side of an automobile driven by John Savant. Hart is at the Bristol hospital with a possible fractured skull and a concussion of the brain.

Hart, the police said, was hurrying across the street, when he ran against the machine. A handle on the door of the vehicle was broken off by the impact.

ADDING NEW BEAUTY TO OUTSTANDING PERFORMANCE

New Ford bodies, in beautiful new colors, will be displayed tomorrow by Ford dealers

THE Model A Ford was a good car when it was first introduced. It has constantly been made a better car. As soon as improvements are found and tested they are passed on to the public. That work goes steadily on

Now comes the time when another forward step can be taken and this policy of constant improvement given still further expression. Tomorrow, a new line of Ford bodies will be displayed by Ford dealers.

The introduction of these new Ford bodies is of interest to every motorist. In flowing grace of line and contour—in the carefully planned harmony of every detail of design—they set a new high standard for a low-priced car.

A new, fresh beauty has thus been placed within the means of every one.

All of these new Ford bodies are finished in a variety of beautiful colors, with bright Rustless Steel head lamps, radiator shell, hub caps, tail lamp and cowl finish strip. All have roomy interiors. All bring you the safety, comfort, power, speed, acceleration, ease of control, economy and long-lived reliability that have given the Model A Ford such a high place in the regard of millions of motorists.

SET apart a little while tomorrow to see these new Ford bodies. You will be particularly interested in the manner in which new beauty has been added to outstanding performance. In appearance, as in mechanical construction, craftsmanship has been put into mass production. Further details and illustrations of the new Ford bodies will appear tomorrow in this newspaper.

FORD MOTOR COMPANY

Ford

WILLIMANTIC

Office 824 Main Street Telephone 1131-2

TELEPHONE CO. TO HAVE NOVEL EXHIBITION

(Special to The Bulletin)

WILLIMANTIC, Dec. 29.—A new feature of the fifth annual Willimantic Exposition which will open at the state armory, Jan. 8, for a four-day run under the auspices of the Windham County Poultry, Pigeon and Small Stock association, will be a novel exhibit by the Southern New England Telephone Co.

In the exhibit a booth will be installed where several of the alert young women of the local exchange will be stationed to answer any questions pertaining to telephone problems. There will also be a mechanical display for extension telephones and a display of the various types of installation work. This display is intended to demonstrate to home and office builders the most adequate telephone equipment. It will show how a conduit run for electric wires and gas pipe should be installed before walls are lathed and plastered in a new structure. The use of two or more telephones is rapidly increasing in the home and the conveniences of these extensions will be explained at the exhibit. Officials of the show expect the exhibit to be one of the most striking on the floor.

OBITUARIES

Louis Carusillo

Louis Carusillo died Saturday morning in St. Joseph's hospital, following a short illness. He was born in Italy, Feb. 28, 1865, a son of Michael and Maria Rosa DePietro Carusillo. Besides his wife he leaves seven children: Michael Carusillo and Mrs. Rose DeSisto of Mansfield, Mrs. Josie DeVita of Waterbury, James of San Antonio, Texas, Mrs. Susa Daddono of Waterbury and Pasquale and Miss Rosie Carusillo, also of Mansfield.

Mrs. Martha Furness

Mrs. Martha Furness, 74, died at St. Joseph's hospital early Saturday morning. She was a resident of Norwich and the widow of George Furness. She is survived by one daughter, Mrs. S. B. Potter, of this city. The remains have been removed to Norwich.

Albert F. Newell

Albert F. Newell, 68, died at his home in North Coventry Saturday night. He was born Oct. 26, 1861, in Wisconsin, a son of John A. and Mary Sadd Newell. Besides his wife he leaves two grandsons, Raymond L. and Albert J. Pender of this city, and one brother, Charles Newell, of Rockville.

Alexander Dickens

Alexander Dickens, aged about 85, died early this morning at the home of Harry Chesbro in Scotland. The deceased, who was colored, had been employed on the Chesbro farm for many years. He leaves a wife and one son, of parts unknown.

In an accident at the corner of Main and Walnut streets shortly after 6 o'clock Saturday night, a roadster driven by John H. Hanson, 23, of 27 Richard street, New London, owned by John Gigliotti of the same address, and a touring car, driven by Walter S. Pelechatz, 19, of 441 North street, owned by John Pelechatz, of the same address, were involved. Hanson was proceeding up Main street when his machine ran into the Pelechatz car, damaging the right fender and steering gear. Hanson agreed to settle for the damages, Officer John Killourey investigated.

William T. Theroux of Chicopee, Mass., was charged with speeding at a session of the Mansfield town court Friday night. He pleaded guilty and was fined $10 and costs, amounting to $21.70, which he paid. The arrest was made by State Policeman Henry Heinold of the Stafford Springs barracks, who testified before Justice of the Peace Byron M. Houston that Theroux's speed was about 50 miles an hour and endangering traffic.

Christmas parties were held in St. Paul's Episcopal church by members of the primary and intermediate Sunday school classes. The primary class met in the afternoon with a program in charge of Mrs. Frederick C. Williams, assisted by Mrs. Raymond Foy. An evening gathering was held by the intermediate class with a program directed by Rev. F. C. Williams, assisted by Kenneth Biggs and Elmer Perry.

FUNERALS

Mrs. Josephine D. Nichols

Services for Mrs. Josephine Davis Nichols were held at the mortuary chapel, 62 North street, at 2 o'clock Saturday afternoon, Rev. Ernest Drake of Sterling officiated. Burial was in the Mansfield Center cemetery. The bearers were Frank Lund, Joseph Dore, Ralph Reynolds and Charles Ashley. Avery & VanZandt had charge of the arrangements.

Mrs. Georgie B. Neff

The funeral of Mrs. Georgie B. Neff was held Saturday afternoon with services at the home in South Coventry at 2 o'clock. Rev. Charles G. Johnson, pastor of the South Coventry Congregational church, officiated. Burial was in the new Willimantic cemetery. Arrangements were in charge of the J. C. Lincoln Co.

President Emma Snow of A. C. Tyler auxiliary, No. 14, U. S. W. V., has named Mrs. Catherine Joyce as chairlady of a committee to arrange for the banquet to be held in conjunction with the joint installation of A. C. Tyler camp, No. 8, and the auxiliary next month. Mrs. Nora McCarthy and Mrs. Alden Sweeney are the other members of the committee.

Registration for classes to be formed for the second term of the Windham town evening school will be held at the high school building from 7 to 8 o'clock Monday evening. There are a few vacancies in art, sewing and cooking. Regular sessions will be resumed next Thursday evening.

In the absence of the regular organist, Mrs. Thomas Welles of Coventry, Dr. Edward J. Morgan of this city played the organ during the morning services at the First Congregational church today.

President Mrs. Mary L. Stearns and a committee of the local branch of the Women's Christian Temperance union are making plans for a jubilee meeting to be held at the Methodist church Sunday evening, Jan. 19, at which time an address will be delivered by a speaker of reknown.

Chief of Police Thomas F. Grady is desirous that the owner of a man's gray overcoat hat and silk checkered scarf, which were picked up on Main street Christmas morning, call for the articles at police headquarters.

Rev. Harry S. McCready and sister, Miss Sadie McCready, have returned to Portland, Me., after spending Christmas week with the families of C. Harry Branch and Robert O. Branch.

Michael Casey of Main street has been admitted to St. Joseph's hospital for treatment.

The engagement of their daughter, Miss Therese L. Nollett, to Donald R. Connor, son of Mr. and Mrs. Jeremiah Connor, of this city, is announced by Mr. and Mrs. Edward G. Nollett of Chaplin.

Judge and Mrs. George H. Andrews and their granddaughter, Miss Arlene Andrews of The Ridges, were week-end guests of the former's son, Dudley Andrews, and family in East Hartford.

Captain James Carroll of the New Haven railroad police department was in town on business Saturday.

Attorney and Mrs. E. Frank Bugbee, who have returned from a few days' stay with her sister, Mrs. David Harvey and family in Scarsdale, N. Y., are now planning a motor trip to Florida, where they will spend the winter.

Mrs. Elmer E. Richmond of Shetucket Park has been entertaining Miss Ella Norman of Stonington.

Week-end and New Year guests of Mr. and Mrs. Abraham Podbersky of Village Hill include the Misses Anna Podbersky of New York city and Bessie Podbersky of Roosevelt, L. I., and Julius Gratus of New York city.

Miss Avis Thompson attended a reunion and banquet in New York Saturday, then going to spend a few days with her brother, Jack Thompson, in New Rochelle, N. Y.

Clarence C. Palmer, carrier, of the postoffice, spent the week end with friends in Hartford and New Britain.

Mr. and Mrs. William D. Talcott have returned from Waterbury, where they visited relatives.

James Nichols returned to Newark, N. J., today, after visiting his brothers, Arthur F. and John T. Nichols.

Edward Foran of Chicago and New York is spending several days with his father.

John Lathrop, 69, of South Windsor, who was injured in an automobile accident near the George Guay home in Chaplin Christmas day morning, when his machine skidded off the highway, has been placed on the danger list at St. Joseph's hospital. An x-ray photograph disclosed that he was suffering from a fracture of the skull, in addition to a fracture of the left leg and facial lacerations.

Attention has been called to the omission of the name of Chief of Police Thomas F. Grady in the list of police officials attending the funeral of the late Chief William Jarvis of Putnam last week. Chief Grady was a member of an appointed delegation of members of the New England Chief of Police association.

Stafford Springs

BOROUGH FIREMEN AID WHEN SCHOFIELD CALL COMES

A fire of unknown origin destroyed the big barn of George Schofield on Westford avenue, Friday afternoon. There was a large quantity of hay in the barn and miscellaneous farming tools, which were destroyed. A group of members from the Stafford Springs Fire department responded to a still alarm and while they were too late to save the barn, they assisted in saving nearby property. The loss is partly covered by insurance.

Miss Elizabeth Comins has returned to Boston, after spending a week's vacation at her home on Crown street.

John Kealy and family have moved from East street and are making their home with Mr. and Mrs. George Kealy, on River street.

The lunch room at the Stafford high school is in charge of Mrs. Louis Hejosy, who has two of the students assisting her.

Feel Business Depression.

Merchants here report only a fair holiday trade this year owing to the local industrial depression. They also state that the post-holiday trade is considerably below the average. Stafford Springs factories have been running on a curtailed schedule for some time and the result is that there is more or less of stringency in the local money market.

Mr. and Mrs. G. Ugone and family have been spending a few days with relatives in Worcester.

A First Aid class for Girl Scouts of Troop 1, will be held Tuesday at three o'clock. Miss Ruth Woodhouse, district health nurse, is in charge of the class.

Roger Pownall, employed in New York has returned after spending several days at home.

Mrs. John M. Lee has returned to Norwich, after spending several days at the home of Mr. and Mrs. John D. Lee.

Robert Fitzpatrick of New York is at home for a few days.

Louis St. Germain of Hartford spent Friday at his home on Converse street.

Mr. and Mrs. Francis Denniseton of Philadelphia, have been spending a few days with Mr. Denniston's parents.

Robert Lane of Noank has been spending several days with friends in town.

Major Harold Pierce, of John Hopkins university, is home for the holidays with his parents, Mr. and Mrs. W. A. Pierce.

Miss Eleanor Bissonette is spending a few days with Poughkeepsie friends.

The assessors of the borough of Stafford Springs were in session from 9 a. m. to 5 p. m. Saturday to receive the tax lists of borough property owners.

Miss Alice Lewis is at her home on West Main street recovering from an operation performed at Johnson Memorial hospital several days ago.

The W. C. T. U. is to meet at the Methodist church Wednesday afternoon.

The Connecticut Motor Transportation company has discontinued operating busses between Stafford Springs and Willimantic and has greatly curtailed its service between Stafford Springs and Springfield and Stafford Springs and Hartford.

John Connery of Holyoke is spending several days with borough friends.

Frank Tinti, who has been employed in Astoria, L. I., has spent a few days at his home on Tolland avenue.

Ernest Pierolo, employed with the Bridge & Sons Construction company at Portsmouth, N. H., has had a few days' vacation with relatives in town.

The Boy Scouts of Troop No. 1 are to meet in Guild hall at Grace church Monday evening at seven o'clock.

George Abdo has returned to Newark, N. J., after a few days' visit with local relatives.

Mrs. Edwin E. Phelps of Staffordville is the guest of Rockville relatives.

Frank Dimmick of Philadelphia, is spending several days with his parents, Mr. and Mrs. Fred Dimmick in Stafford Hollow.

Miss Esther Warren of Winsted is visiting her parents, Mr. and Mrs. E. E. Warren.

Miss Blanche Brien of Chicopee, Mass., has been the guest of Mr. and Mrs. Eros Belanger.

Miss Teresa Burlick has returned after visiting Hartford relatives.

William Schreier, student at St. St. Thomas' seminary, Hartford, is with his parents, Mr. and Mrs. Edwin Schreier during the holidays.

Mr. and Mrs. George Dunham of Rockville were recent visitors with relatives in town.

Rev. John Pierce, former pastor at the Methodist church visited friends in town during the week.

Mrs. Edward Hopkins and son, John, of Palmer, have returned after spending a few days with Mrs. Mary Murray.

Miss Marion Moran has returned to Hartford after spending the holiday with her parents, Mr. and Mrs. Thomas Moran.

DANIELSON

REV. A. F. MOLLARD OBSERVES HIS 25TH ANNIVERSARY

(Special to The Bulletin.)

DANIELSON, Dec. 29.—Further honors were paid Rev. Anthelme F. Mollard, M. S., today by the parish of which he is the head, and there were capacity congregations at all of the masses at St. James' church. Father Mollard is observing the silver anniversary of his ordination to the priesthood. The final mass today was a solemn high mass, with the jubilarian as the celebrant. The church was prettily decorated and outside, flying from standards set in pillars of the stone work along the frontage of the church property, were flags of the United States, of other nations represented among the membership of the parish and also the papal colors.

This afternoon at the auditorium of Killingly high school and with several hundred children of the parish in attendance there was a program in honor of Fr. Mollard. Again this evening adults of the parish filled the auditorium for another similar affair in honor of the pastor. Professor Ernest LaFortune of Worcester, pianist, and Romain Goyette, violinist, of Wauregan, contributed numbers to the program.

Father Mollard has just returned to his duties as pastor here after having spent several months in Europe. He is a native of Chambery, Savoie, in France. Coming to this country about 30 years ago, Father Mollard was ordained to the priesthood by the late Bishop Tierney in Hartford in 1904.

Saturday afternoon at the Baptist church in Foster Center, funeral services for Mrs. Florence Evelyn Hopkins, who took her life by hanging Christmas day, were conducted by Rev. Federick M. Buker of Anthony, R. I., formerly of North Sterling. The body was entombed at the Foster Center cemetery. The bearers were Ollison Cole, Ralph Nichols, Roy Hopkins and George Hopkins. A. F. Wood was in charge of the funeral arrangements.

Satuday morning, the funeral of Louis Levesque was held from the home of the child's parents, with a service conducted by Rev. J. H. Quinn at the Sacred Heart church in Wauregan at 8:30. The body was entombed in the Sacred Heart cemetery. Bearers were Joseph Gagnon, John Gagnon, Theodore Barry and Gerard Ploudre. L. E. Kennedy had charge of the arrangements.

The town court was called upon to deal, Saturday morning, with one of the messiest cases that has been before it for a long time. A father, another married man and a youth of 16, were presented to angwer to charges of abusing a female child of the age of 12 years. The father of the child pleaded not guilty, and consideration of his case went over until Saturday of next week. The case originates in one of the villages of Killingly and has been the subject of investigation by state officers of the Danielson barracks and also by an agent of the humane society.

The entire matter reeks of utter depravity. Out of it John Lemieux, a minor, went to Cheshire by order of Judge W. Fenner Woodward, and in custody of State Officer James Carmody, Saturday afternoon. Later an appeal was filed by Attorney Irving H. Miron of Putnam, who came into the case as counsel, and it was then necessary to bring the youth back from Cheshire. He was being held today, in default of bonds, at the county jail in Brooklyn.

David Daly, a married man who appears to be in his 30's, but insisted he was wholly uninformed as to what his age actually is, pleaded guilty to the charges filed against him. The matter being beyond the jurisdiction of the town court, Judge Woodward bound him over to the next term of the Windham county court having criminal jurisdiction. In default of bail he went to jail.

Danielson people motoring through the storm near Hopkins Mills, ten miles east of here in Rhode Island, were interested today in the wreckage of a car that had skidded on the slippery going and had been smashed as it crashed into a state highway fence and then against a tree. The occupants of the car are said to have been uninjured.

Soon after the first of the year there are upwards of 100 residents of the town of Killingly, men and women, who are going to receive some unwelcome visitations. It all has to do with the determination of the town to collect overdue personal tax accounts. The procedure from now on is going to be on an expensive basis—for those who owe. Warrants are to be issued, and a constable will serve them. The cost in each instance will be in the neighborhood of $10, whereas the delinquents could have discharged this obligation up to Dec. 15 by paying $2. Failure to pay when the constable calls is likely to entail a jail sentence.

It developed today that some generous souls, following up their Christmas giving, are to be good to the needy at New Year's. Information disclosed at Christmas time as to the requirements of some families has prompted the further giving that will be done on the eve of the New Year.

Orpheum theatre, midnight vaudeville show, Tuesday, Dec. 31. All seats reserved.—adv.

Calls for wrecking cars began to come in to local garages as night set in today. Heavy snow and slippery going were responsible for the calls for aid. The damage to most of the cars involved in untoward incidents was not serious.

Danielson's need of a postoffice building is urgent. Figures for the amount of business transacted through this office during 1929 exceed all previous years. The working force is cramped for space. The government's lease on the present quarters in the town hall building will expire next August. Danielson is listed among the New England towns scheduled to receive appropriations from congress for postoffice buildings. Danielson could use what is to be allotted to it as early as 1930.

Mr. and Mrs. Harris Fowler of Pawtucket were visitors with friends in Danielson today.

Young people of the Moosup Baptist church were guests this evening at the Christian Endeavor service at the Danielson Baptist church. Miss Cora Brown was the leader.

Rain, snow and fog were features of the weather on this dark day, yet traffic was not materially reduced below the levels of the ordinary winter Sunday.

It will be back to school for hundreds of children of the towns of Killingly and Brooklyn on Monday morning. The Christmas vacation is over.

Must One Believe in Miracles to be a Christian? was Rev. C. J. Armstrong's subject at the evening service at the Baptist church tonight.

John C. Belisle of Holyoke was a visitor with friends in Danielson today and will remain in this vicinity over the New Year holiday.

On Tuesday dozens of the 1930 automobile registration numbers will appear on cars in Danielson, for the automobile laws permit of using the new markers on the last day of the current year.

PUTNAM

MUCH SPECULATION AS TO NEW POLICE CAPTAIN

(Special to The Bulletin)

PUTNAM, Dec. 29—The most thoroughly and openly discussed subject in this city today is, "Who will be Putnam's next captain of police?" The matter of selecting a successor to the late Captain William J. Jarvis, is on the lips of every citizen and from every home, business house and public gathering place discussions of the qualifications of men said to be seeking the public office may be heard. During these few days that the city police department is under the direction of temporary officials appointed by Mayor Charles A. Richard, the vacant chair and the intrigue surrounding its next occupant has furnished more fuel for local gossip mongers than any other municipal topic that has come to the fore in the past five years. Despite the fact that the dopesters are circulating information about the city to the effect that the appointment of Captain Jarvis' successor, "is in the bag," not one whisper of information could be gotten from authcritive sources today.

Neither Mayor Richard nor Police Commissioner John M. Dean have made any statements concerning the appointment other than to say that every applicant is entitled to consideration. The appointment of a new police captain rests entirely with the board of aldermen which will take the oath of office on the evening of January 7. In order to be elected to the office an applicant must secure at least five of the 9 votes cast. Each alderman is entitled to one vote and in the event of a tie, Alderman-at-Large Warren S. Ames will cast the deciding ballot. In all probability the task of appointing the city's new active police head will be the major problem which will confront the in-coming common council.

It was understood today that several men are seeking the position in the police department made vacant by the untimely death of Captain Jarvis. A concensus of opinions expressed by various citizens of repute is that Sergeant and Acting Captain George H. Liard will be favored with the captaincy, by reason of his record of eleven years continuous service as an officer in the police department. Sergeant Liard holds an enviable record as a policeman and public opinion today swung in his favor.

Another prospective candidate for the appointment to the police captaincy, according to widely circulated rumors, is Patrolman and Acting Sergeant Alpherie Sponcey. Patrolman Sponcey, like Acting Captain Liard, is in possession of an excellent service record. During the past six years as an officer, Patrolman Sponcey has performed the duties becoming his office faithfully and impartially. But Officer Sponcey has emphatically denied that he is seeking the appointment as captain of police, expressing that his profound belief is that first consideration is due his superior, Acting Captain Liard by reason of his seniority in the department.

Three former police captains who were removed from office a few years ago during changes of administration are eligible for the position. They are former Captain John Murray of South Main street, now a member of the New Haven railroad police, who retired in 1916; former Captain Joseph A. Ryan, who retired in 1918, and former Captain John H. Bulger, who retired in January 1922. As far as could be learned today none of the three ex-police chiefs will enter the race for the present vacancy.

Since the appointment of Acting Captain Liard is by no means a foregone conclusion, at present, there is a sentiment existing among many that a dark horse candidate may loom up at the last moment. Harking back through the years it will be remembered that in several instances dark horse candidates, tossing their hats into the hoop at the eleventh hour have emerged with the responsibilities of public office resting upon their shoulders.

The newly elected city governing body which will direct Putnam's ship of state for the ensuing two years, with Mayor Charles A. Richard, present incumbent at the helm, will set out on its two year voyage on January 7, after the oath of office has been administered to each councilor and from all indications will begin its cruise on a sea of municipal tranquility unmarked by any waves of controversy. With the exception of the police department, it was learne dfrom an authoritative source that every official serving the city will be re-appointed to office. Among those, whom it is understood, are assured of re-appointment are Fire Chief Ralph E. Thurston and deputy chiefs, Alphonse Dumas and Philias Clouthier, Frederick Dumas, superintendent of streets, Peter A. Gardner, of the health department, the board of water commissioners composed of Ralph E. Thurston, Oscar Dugas and Henry Dubois, City Clerk Thomas P. Ryan. While the re-appointment of the above mentioned city officials is not definitely assured, all are veterans in their respective departments, the general public apparently, is satisfied with the quality of service being rendered by these appointive officials and the political strings which govern the municipal posts are not expected to create any drastic shake-ups within the departments.

CONN. COMPANY FRANCHISE EXPIRES TUESDAY NIGHT

(Special to The Bulletin)

PUTNAM, Dc. 29—The passing of 1929 will be marked with the passing of the Connecticut company's franchise to operate omnibusses for the transportation of pasengers between Putnam railroad station and the town of North Grosvernordale. It was learned today The Putnam-North Grosvenordale line is as old as electric and gasoline transportation facilities themselves. In fact, the route known to many patrons as the "peanut line" was instituted back in the 19th century when the Worcester Electric Tramway company ran the first street "irons" through this city to provide for public car transportation service. The Connecticut company which has maintained the right to operate over this route will discontinue service on Tuesday evening, December 31 when the last "yellow bus" leaves the center in North Grosvernordale village at 10:40 o'clock. Not withstanding this announcement patrons of the Connecticut company will be provided with service by the line of buses known as the "Short Line," controlled by the Vanderbilt interests. The "Short Line" for the past two years has operated a motor coach, interstate schedule into this city. The coaches leaving the Massachusetts state line left passengers in Connecticut, but under state laws were forbidden to take on passenger traffic in Connecticut because of the superior rights of the Connecticut company. After the Connecticut company's final run on Tuesday the Vanderbilt lines will commence operating on the same schedule as the present concern. Rates are expected to remain the same, although a complete announcement of the concern's intentions will be forthcoming Monday.

Acting Captain of Police George H. Liard has received notification from state police of Rhode Island of a gang of thieves who have been operating in this section looting stores and to date their acts have amounted to almost $500. The Rhode Island state officials in bulletins advise that the burglars prey upon small confectionary and automobile tire and accessory shops. According to the state police of that state the burglaries attributed to the band are those committed at the store of John Newton in the town of Coventry, R. I., on the Plainfield pike road and at a garage and store of Clarence Wade in Oakland, R. I., committed within the past fortnight.

City Health Officer Peter A. Gardner of Livery street said Saturday that a survey finds the city health conditions to be the best in many months. Minor diseases which have existed on an extensive scale in the past month are at a minimum at present. For the past week no new cases of contagious disease have been called to the attention of the health department, a record that has not been attained in several weeks. Officer Gardner has attributed the great reduction in the number of disease cases to the proficient methods being used in the disposal of garbage by the majority of residents in the city and to the adherence by parents to warnings sent out by the school health department pertaining to the child's physical condition. Officer Gardner is highly elated over the remarkable record established by the municipal health department during the past month.

Funeral services were held Saturday afternoon at his late home in Quinebaug for Mark Frizzell, suicide victim who took his life by shooting on Christmas day. Burial was in the Quinebaug cemetery.

The funeral of Mrs. Ellen Arnold, who died Friday was held this afternoon at the Methodist Episcopal church on Grove street at 2:30 o'clock. Rev. John Duxbury, minister of the church officiated at the service which was attended by a large number of friends and relatives. Burial took place in the family plot in Grove street cemetery, with a committal service being conducted by Rev. Mr. Duxbury.

Again today officials of the Day Kimball hospital reported an improvement in the conditions of Franc's and Bernard Sheffier, Webster boys who were injured in an auto crash at Thompson last Sunday evening. Francis, suffering from a compound fracture of the skull was resting comfortable today after regaining consciousness Saturday morning. Bernard is suffering from fractures to both legs.

Cashiers and treasurers of banks in this city, Danielson, Hartford and Norwich, where Burton D. Bosworth of Pomfret, defendant in a divorce action brought by his wife Mrs. Daisy P. Bosworth, carried funds on deposit, have been served with summons to appear in superior court in Putnam on Tuesday when the case will go to trial before Judge E. M. Yeomans.

County Agent Raymond E. Wing of the Windham County Farmers association has given notice of a meeting of the Woodstock Young Farmers club to be held on Thursday, January 2 at the grange hall in South Woodstock. The purpose of the gathering of youthful agriculturalists will be to listen to a talk by Mr. Putnam the subject of which will be, "Feed Crop Production." Agent Wing has urged a 100 per cent attendance of the membership.

Announcements were made at all the masses at St. Mary's church today regarding services to be held on Wednesday, New Year's day. Masses will be celebrated at 6, 8, 9:15 and 10:30 o'clock. Rev. Ernest J. Boileau announced that the third mass will be a solemn high celebration and will be accompanied by the augmented choir of mixed voices.

A death in West Woodstock today was that of Mrs. Frances Emily Bowne, a life long resident of that town, who died this morning in her 88th year. Mrs. Bowne is the widow of Francis Bowne, for many years a resident of the village of West Woodstock. She is survived by two sons who are well known Woodstock agriculturalists.

Miss Alice Andrews of Farrows street spent the week end at the home of her parents on Farrows street.

Gerald Duffy, a student at Mt. St. Charles academy in Woonsocket is spending the Christmas holidays at his home in this city.

John M. Hogan of Springfield, Mass., who is spending a brief visit at the home of his parents Mr. and Mrs. Martin J. Hogan of Tatem street, is to leave for New York in January where he has accepted a position with a theatrical syndicate.

Mrs. W. J. Bartlett and Mr. and Mrs. Iver S. Nelson and Miss Gertrude Jones of Main street and Mr. and Mrs. E. L. Beebe of Whittemore street spent Sunday in New London, the guests of Mr. and Mrs. James N. Kelly, at their residence on Washington street.

PLAINFIELD

The Friendly Indians held their annual meeting at the parsonage Friday evening, Walter Cleland being leader. Stereopticon views were shown by Carlos Prentiss and there was an Indian story by Charles Butler.

The Lincoln club is to hold its meeting in the vestry this (Monday) evening. An oyster supper will be served. The committee is James Royle, Cecil Butler, Henry Betterman, George Babcock. Jason Lathrop will give an account of his recent trip to the Pacific coast. There will be music by Joseph Shippee, the old time fiddler, and vocal selections by Miss Hazel Edgerton. Miss Ruth Potvin will be pianist.

A Christmas party was given by Mr. and Mrs. James Royle at the Lafayette. Games were played and refreshments were served. Among those present were: Mr. and Mrs. John Bottomly, Mr. and Mrs. Thomas Marsland, Milton Burton, of Cranston, R. I., and Mr. and Mrs. John Kingsley.

Alexander Mitchell, who underwent an operation at the Backus hospital, is very much improved. He is very grateful to his friends who made Christmas day bright and cheery for him, especially to his teachers, Miss Sullivan and Mr. Butler, and his schoolmates from Grade 8, for beautiful flowers.

Mr. and Mrs. Ernest Allard and family, Mr. and Mrs. Pierre Allard and family, Miss Janet Couchaine, Mr. and Mrs. Wilfred Allard and family, Miss Jane Vandal, Miss Esther Brie, Mr. and Mrs. Clifford Allard and daughter, of Plainfield; Mrs. Joseph Morin and family, of Baltic; Mr. and Mrs. John B. Lataille and Mrs. Terrien, of Southbridge, enjoyed a Christmas dinner given by Mr. and Mrs. Joseph Dragon, of Baltic. Santa Claus made a surprise visit to the children, Mrs. Joseph Morin impersonating Santa.

John F. and Stanley Sullivan, of New York, spent the holiday at the home of their parents, Mr. and Mrs. Jerry M. Sullivan.

Miss Dorothy Prentiss, of Waterbury, spent Christmas eve with her father, Rev. William C. Prentiss.

BumsteadsWormSyrup

"To children an angel of mercy." Where directions are followed, IT NEVER FAILS. Despite scarcity and enormous cost of SANTONIN, it contains full dose. Stood 70 yrs. test. All Druggists or by mail, 50c a bottle. Insist on Bumsteads. Est. C. A. Voorhees, M. D., Philadelphia

JEWETT CITY

RED CROSS CHAPTER REPORTS YEAR'S ACTIVITIES

When the annual meeting of Jewett City chapter, American Red Cross was held in the chapter room Friday evening, Miss M. A. Burdick, chapter chairman presided. The call was read by the recording secretary, Mrs. E. H. Hiscox, who also read the annual report. Six meetings were held during the year. The officers and board of the chapter have been: Chapter chairman, Miss Burdick, D. L. Phillips, vice chairman, Mrs. J. H. Tracy, executive secretary, Mrs. E. H. Hiscox, recording secretary, Miss Margaret Driscoll, treasurer, Miss May R Driscoll, executive board chairman, Mrs. F. I. Ray, Mrs. Alice Anthony, Dr. G. H. Jennings, Mrs. E. B. Cheney, Miss Rosanna DesJardines, Mrs. F. E. Robinson, Mrs. Edith Soule, Miss Bertha Lewis, Miss Catherine Barnett. The committees were: Home service, Dr. Jennings, chairman, Miss Barnett, secretary; nursing, Mrs. W. A. Broadfoot, R. N.; publicity, Mrs. Hiscox; first aid Margery Leyden; life saving, P. W. Chase, R. N.; disaster relief, Mrs. W. A. Richardson and her committee, Warden Edmond Jodoin. Fire Chief Walter Field; town nurse, Alice Brennan, R. N.; telephone operator, Rosanna DesJardines; life saver, P. W. Chase, R. N.; garage owner, Adam Rojeske; Travelers Aid, Miss Barnett; production, Mrs. Ray and Mrs. Anthony; first aid instructor, Dr. Jennings; town nurse, Miss Brennan, R. N. Miss Soule and Miss May Driscoll were the Junior Red Cross committee, and reported 85 school rooms having joined, with $17.50 collected. The chapter has purchased a first aid kit, stretcher, blanket, heating pads and an inhalator outfit costing over $260, to be used for the benefit of the town. This equipment is placed in a special closet at the hose house. Thirty-five Christmas bags to be sent to men in the U. S. service was the chapter's quota. They were the work and gift of Mrs. Ray, and the money for the contents was partly contributed by Faith chapter, O. E. S., Mr. Vernon lodge, No. 75 F. & A. M., J. C. Council of Catholic Women, Reliance lodge, No. 29, I. O. O. F., The Gardiner class, Whatsoever Circle of The King's Daughters, Harmony club, Ladies' society, Congregational church, K. of C. council 2364, Ruthie Rebekah lodge, Anne Brewster Fanning chapter, D. A. R., Newent Ladies' Aid society. The money was solicited by Miss Barnett and Mrs. Anthony and the contents of the bags purchased by Mrs. Tracy $25 was sent to headquarters as a clothing quota. Mrs. Richardson conducted a benefit whist and bridge to help defray the expense of the inhalator. Both the national and state conventions were attended by members of the chapter. The Red Cross Courier is sent to the chapter chairman, all the clergy and librarian. The treasurer's annual report was read by Miss Driscoll, as follows:

Cash received	
Membership fees, bal. 1928	$ 5.00
A. A. Young, fire dept. contribution	20.00
The Aspinook company	27.78
Christmas bags	30.00
Refund on freight	2.00
Proceeds from whist party	107.20
Membership fees roll call 1929	762.00
Contributions	4.20
Total cash received	$961.28
Expenditures	
Renewal of treasurer's bond	$ 1.25
Town nurse committee	200.00
Home service	3.00
Expenses of delegate	25.00
Mine Safety Appliances Co.	233.11
National headquarters	436.50
Christmas bags	48.20
Subscriptions to Red Cross Courier	6.00
Miscellaneous	29.15
Total expenditures	$983.01
Balance on hand Dec. 1928	$920.07
Total cash received	961.28
Total cash	1,881.35
Total expenditures	983.09
Balance on hand Dec., 27, 1929	$892.26

Miss Barnett reported two cases assisted by herself for the Travelers Aid society. Mrs. Hiscox reported for the publicity committee having used clip sheet material and reported all the meetings. For the roll call, she reported $766.30 to date. It was voted to send a vote of thanks to the church trustees, and the Ladies' society of the Baptist church for the use of the vestry and kitchen for the canvassers' supper. The executive board was re-elected as follows: May R. Driscoll, board chairman; Mrs. Ray, Miss Barnett, Mrs. Anthony, Dr. Jennings, Mrs. Cheney, Rosanna DesJardines, Mrs. Robinson, Mrs. Soule, Miss Lewis, Mrs. Broadfoot, Mrs. Richardson, Mr. Chase, Miss Leyden, Miss Brennan.

MRS. JODOIN'S FATHER IN SERIOUS CONDITION

Mrs. Jodoin, wife of Warden Edmond Jodoin, is still in Brooklyn, N. Y., where she was called on account of the serious illness of her father, Edward J. Davan. Reports received by the warden Saturday, were not encouraging. Mr. Davan, underwent an operation for appendicitis in a Brooklyn hospital. The patient is 67 with the serious complication of gangrenous conditions existing in the affected parts.

Baptist New Year's Gathering

Committees are busy completing details for the New Year's gathering of the Baptist church, to be held Tuesday evening, beginning with a supper at 6:30. Invitations have been given the members of the church and congregation. The feature of the evening will be an address by Rev. Harold Cannon, pastor of the Calvary Baptist church, New Haven, one of the leading young Baptist clergymen of the state.

The heavy wet snowfall which came Sunday afternoon, made motor vehicle driving a difficult proposition. Not only were the streets filled with slippery slush to the death of two inches, but windshields were plastered with the damp snow, that only left an arc to peer through where the cleaner was in operation. Drivers frequently pulled out beside the road, and cleared their snow-covered shields of the matted snow.

MILITARY BURIAL GIVEN WALTER JOHNSON

The body of Walter Johnson, son of Mrs. Minnie Johnson, of Montville, was brought to famil vlot in Pachaug for burial Friday. A firing squad from Orville LaFlamme post, American Legion, UP. W. Chase in command, attended the service. The squad included W. H. Payne, Edgar Knox, Dona Meraneey and Stephen Savage. Raymond Zagranitsky sounded taps.

Only two days more for one-cent postage at Jewett City postoffice. Carrier service becomes effective Jan. 2. Drop letter one-cent postage will automatically cease with the establishment of regular city delivery.

William McCluggage, a past master of Mt. Vernon lodge, No. 75, attended the past masters' celebration Friday evening.

Miss Priscilla Scates R. N., is in Central Village on day duty, assisting in the care of Dr. J. L. Gardner.

CENTRAL VILLAGE

Miss Hazel Edgerton and Miss Ruth Potvin are to attend the meeting of the Lincoln club in Plainfield this (Monday) evening. Miss Edgerton will be the soloist, accompanied on the piano by Miss Potvin.

Elwood Byles is moving into one of the Farnsworth Co. tenements, recently vacated.

Mrs. Dulcie Nunes has returned to Stonington, after visiting her sister, Mrs. Albert Billinghast.

Walter Bates is spending a few days in Laconia, N. H., with his son, Earl Bates and family. His cousin, Edward Spicer is staying at the Bates home during his absence.

Mr. and Mrs. William K. Litch and daughter, Miss Ruth Litch, of Danielson, and Theodore Redlack, of Minneapolis, were recent visitors at the home of Mrs. Litch's brother, Stuart Ellsworth. The engagement of Miss Litch to Mr. Redlack was announced Christmas day.

Mrs. John Birracree visited friends in Norwich Friday.

Mr. and Mrs. James Warren have been entertaining Mrs. Warren's parents and brother, from Abington.

Miss Yvonne Despathy entertained a bridge party Friday evening.

Miss May Leary, of Wauregan, visited friends Friday.

Miss Marguerite Porter, a nurse in New York, is at the home of Mr. and Mrs. Harry Dean.

Miss Veda Potvin, of Moosup, has been the guest of Miss Catharine Birracree.

Elmer Rider has returned from Attleboro, Mass., where he has been spending a few days with his sister, Mrs. Amos Peck, a former local resident.

MOOSUP

J. ORVILLE MAIN BRINGS BRIDE FROM VIRGINIA

J. Orville Main, a well known business man of Moosup, married Saturday, Dec. 21, Miss Alberta Turner, at Fieldale, Virginia, at the home of the bride's mother, Mrs. P. B. Thomas. The bride was dressed in white flat crepe and her corsage bouquet was of sweet peas and roses. After the wedding, Mr. and Mrs. Main came north, stopping at Roanoke, Va., Washington D. C. and Providence, R. I. At the last named city a wedding dinner was arranged and was attended by Mr. and Mrs. Floyd Main. The groom was born in Westerly, R. I., attended school in Plainville, R. I., Moosup, Conn., and Wilbraham academy in Massachusetts. The bride is the daughter of Mr. and Mrs. J. P. Turner (Lucinda A. Shelton). She attended the grammar school at Dodson, Va., high school at Farmville, Va., and college at East Radford. Until the wedding the bride had been principal of the grammar school at Prillam, Va. Mr. and Mrs. Main will make their home at the groom's residence on High street, Moosup.

Herbert W. Codlin is home from Brown for the holidays. He underwent a minor operation, remaining for a few days at the Rhode Island hospital.

Faye Hope has returned from Westerly for the holidays.

Tuesday evening, the Sterling Hill Baptist church and Sunday school celebrated with a Christmas tree and program. The Moosup church had a similar program Monday night.

NEW YEAR'S EVE FROLIC

State Armory

Danielson

TUESDAY NIGHT, Dec 31

DANCING: 11 P. M. TO 4 A. M.

**BILLY LEONARD

1790 1929

Norwich Bulletin and Courier

Entered at the Postoffice at Norwich, Conn., as second class matter.
Telephone Calls:
Bulletin Business Office 480
Bulletin Editorial Rooms 35-R
Bulletin Job Room 35-W
Willimantic Office, 854 Main St. Telephone 1131-2.
Printed every day in the year except Sunday.
Subscription price 12c a week, 50c a month, $6.00 a year.

139 YEARS OLD

Members of The Associated Press
The Associated Press is exclusively entitled to the use for republication of all news despatches credited to it or not otherwise credited to this paper and also the local news published therein.
All rights of republication of special despatches herein are also reserved.

Norwich, Monday, Dec. 30, 1929

Daily Average Circulation
WEEK ENDING DEC. 28, 1929:
14,225

TAX REFUNDS

When the govenment returns the sum of $190,000,000 to those from whom it was collected, it seems like a large amount with which it is parting, but for those receiving it the probability is that it is not as large as they believe it should be. Refunds have been paid over a period of a dozen years and yet they have totaled less than 3 per cent of the amount collected.

In the complicated method of collecting the taxes the government makes sure of getting the money first and deciding whether it is entitled to it afterward. There was the time when the impression was gained that the repayments were determined by favoritism rather than by an actual checking of accounts with the laws. The result of that was legislation making it necessary to publish all repayments over $500. Such publication does not reduce the refunds. It simply goes to show who are the recipients. Even though the amount returned this year seems large it is apparent that no one would have the government keep taxes which it had illegally collected.

These returns are not made until it is finally determined that they should be. If there is a dispute at the time of the collection, the government collects and then proceeds to find out whether it is right or wrong under such claims as are made. In the latter case it is to be expected that the government will refund the overcharges quite as cheerfully as the taxpayer has paid them and there are all kinds of protective measures to insure against mistakes.

In the course of the investigations that the department makes sometimes carrying cases to the supreme court for decisions, there are times when it is found that underpayments as well as overpayments have been made. In the last dozen years the government has obtained through underpayments in the neighborhood of $5,000,000,000, while the money returned has totaled less than a quarter of that amount.

Tax refunds are only what the taxpayers are justly entitled to. Sums payers are justly entitled, to sums and interest on them, but over which opinions differed at the time of collection. They seem large but are relatively small in comparison with the total collections.

DILATORY CONGRESS

Those in the senate who have been making demands for action by the law enforcement commission are finding that they are barking up the wrong tree, that instead of the commission being dilatory in regard to making a report it is congress which has stood in the way of the filing of a preliminary report because of its refusal to carry out the request made by President Hoover to appoint a joint committee to receive and consider such reports.

This isn't the only matter in which the do-nothing policy in congress has stood in the way of the fulfillment of the president's plans. It is not the only place that delay has needlessly been resorted to, but it is one of those occasions when its much-criticized tactics have come home to roost, to the amusement of the country at large.

As far back as last June, President Hoover asked congress to name the joint committee. The desire for a special commission is based upon the fact that unless such reports as are made by the commission are considered by a committee, which has a general knowledge of all the reports by the commission, it will be impossible to get proper attention. It should not have been difficult for congress to have recognized the desirability of such a committe, but more than six months have passed and the committee has not been provided. Thus it becomes a joke for any member of congress to try to create the impression that the commission was withholding reports when, as a matter of fact, the only reason for certain reports of the commission not being presented is inaction by congress.

In view of what has been demanded and in view of the situation which has been brought to light by those demands, it is high time for those who have been taking the leading part in creating a wrong impression to get busy and see that the few minutes that will be required to provide for the joint committee are used for such a purpose. Reports which have been ready for a month and which may be held up for another month are waiting the necessary action by congress. Those who sought them for the purpose of creating a wrong impression are finding that their efforts are coming back at them like a boomerang. The holier-than-thou attitude is often far from justified.

CHINA'S EDICT

When China announces that extraterritoriality will end with the coming January it is putting into effect what it has been seeking from other countries but which has not been sanctioned by them. This means the throwing overboard of treaty agreements by which courts operate for the adjustment of difficulties into which foreigners may find themselves.

This right has existed for years because it was recognized that such cases could not be properly taken care of in the native courts. It was a plan carried out in other countries as well as China but in other countries conditions have so improved and courts brought up to such a higher level that there has been a willingness to accept the justice dispensed by their own courts.

It is only natural that China should desire similar action. This is appreciated by the other countries which now hold extra-territorial rights, but they also recognize that the conditions in China are not such for the administration of justice that they feel they can throw away the protection which the special treaty rights give them. This has been set forth to the present Chinese government, and the position has even been taken by this government that while it is unwilling to abandon those rights at this time it is willing that China should go on what might be regarded as a probationary period relative to such a change. In other words, it is ready to give up extra-territoriality when it can be shown that the Chinese courts can meet the situation.

It is in the face of this proposition, and while negotiations to such an end are underway, that China has announced the termination of the rights. In this procedure it seems to be patterning after Turkey in the hope, possibly, that a new treaty to cover the situation may be negotiated in the future.

China has been cutting loose right and left from former conditions. It has methods of doing these things which are decidedly unique. It seems unwilling to be restrained by common practice, treaties or the advice of friends. There are times when it seems to be trying to get ahead by putting on speed and shutting its eyes.

WELCOMING NEW RESIDENTS

Out in the city of Columbus, O., according to a report in the Christian Science Monitor, the welcome sign has been mounted on wheels for the purpose of making a real gesture of friendliness and good will.

This consists of a closed automobile painted white, on the front doors of which is painted Welcome Wagon, and this welcome wagon is busy demonstrating to newcomers that the city is really glad to see them. The service is sponsored and financed by a group of merchants and business concerns and as soon as it is learned that a family has located there the woman who is the official welcomer drives to the address, extends a "Welcome to Columbus!" and backs up the greeting with a basket of lunch. This is followed by a letter from the mayor welcoming the family to the city and explaining the various services, and the presentation of a month's free use of a safety deposit box, and order for certain free laundry service and information regarding turning on the gas, whom to see for electricity and ice, and other details in which newcomers are interested.

It becomes perfectly apparent that this is a method which has been adopted by certain business men for the purpose of reaching new residents before others do. It represents a service that will be hard for many to understand until it is explained to them what is back of it, and yet it stands out in marked contrast to the reception which most people get or even expect when locating in a new city. It is quite apparent that it must make a favorable impression and a favorable first impression can be of lasting benefit to any city. At the same time, it is a scheme that might without much difficulty be easily overdone.

A PERTINENT QUESTION

The question has been asked, Why did the Fort Victoria sink? This has reference to the crash between that vessel and the Algonquin during the recent fog that all but closed the port of New York. It is to be expected that it will be answered by the investigators who are considering the matter, but it is apparently asked in the belief that the vessel should have been of such construction that it could have been kept afloat even though it did receive the blow that was occasioned by the vessels coming together.

There is some question as to whether fog signals were being exchanged at the time of the collision, when the Fort Victoria had stopped to drop its pilot. There is no doubt about the crash or the fact that there was a gaping hole in the damaged ship, but the impression is gained that with the safety bulkheads it should not have sunk.

Though the Algonquin claimed to be going slow it was no love pat that it gave the Fort Victoria. It struck it in a vital spot, as was evidenced by the quantity of water that put out the fires and made the engines useless, and the badly bent bow of the former ship tells its own story concerning the impact.

But even though the blow was of such a character as to put out the fires and the lights and even though no lives were lost because of the assistance given, it is a logical inquiry as to why the bulkheads on such a ship were not sufficient to have kept it afloat. It makes one shudder to think what might have happened had that collision occurred at some point off the coast where the assistance received was not available. The fact that the ship sank makes it difficult to tell what actually happened and yet there must be those who are in a position to give much valuable light upon the question.

EDITORIAL NOTES

Whether in the shape of rain or snow, all precipitation ultimately helps fill the reservoirs and streams.

The man on the corner says: Have you given those new resolutions determined thought?

A communist restaurant has gone into bankruptcy in New York. Evidently some of those communists were not as hungry as they looked.

Was the absence of deaths from Christmas liquor due to the fact that the drinkers are getting hardened to it or to better liquor?

Although Chicago gets rid of an occasional holdup man there are always plenty of others to keep the business going.

TAKEN DOWN.

"Don't forget you're lunching with me," said Don, hanging on to the telephone after everything had been said.

"Is it likely?" Francena answered.

"At 12:30."

"Provided you hang up in time for me to dress."

"Oh, by the way"—and then Don added the thing that made Francena furious. She wasn't simply peeved, as Don imagined. To her this thing was significant. If Don could criticize her appearance now, what wouldn't he do after marriage?

She wished when the receiver was up, that she had refused to come to lunch. Too late. He'd be gone from his office till noon. She might just remain missing and wait for him to call up and ask why. But no: better go and have it out once for all. He'd have to be abject, too. Otherwise—She twisted her ring and watched the colors flash.

It was as serious as that to Francena. She loved Don, of course, but it would be easier to break it off now than to be tied for life to one of those unspeakable husbands who thought they knew better than any woman how she should tie her shoe laces and use her lipstick. The idea of his daring to say her dress was too short! Prig!

Francena knew she was lovely and clever and wholly desirable. And Don had asked her to lengthen this dress! She flamed again. How could she wither him best?

As Francena said good-by to the mirror she was supremely satisfied with what she saw there. The lines of her fur jacquette were jaunty and the summer ermine collar was really good. She had saved the money to buy that coat, and she liked it. The blue of her dress and her hat matched the blue of her eyes. Her shoes were a dream.

The suburban express was crowded, but there was always a seat for Francena. She accepted it as a natural right. Then she was aware of a figure standing in front of her, a tall worn-looking woman in a thin black coat—too thin for this raw windy day. The collar of it was especially pathetic. "Anything but old mink!" thought Francena with smug pity, as her own lovely chin snuggled into summer ermine. "Poor dear! Probably nobody cares how she looks any more. Wonder if she'd be insulted if I offered her my seat?"

The thin woman refused with thanks. As she did so, her eyes roved thoughtfully over Francena's costume. Discouraged envy, Francena was sure. Think of starting winter in a flimsy coat like that! And a faded last year's hat. Francena wished the woman had happened to stand somewhere else. Determinedly she lowered her eyes. They fell on the flutter of blue silk below her jacquette, and instantly she was furious again. It wasn't too short. The impertinence of him!

As she left the shelter of the downtown station Francena found herself facing an icy sleet. Ahead of her walked the shabby black coat.

"Won't you share my umbrella?" Francena had begun to say, when a well-dressed, important-looking man stepped forward and tucked the other woman's hand under his arm with an air of proprietership. They lingered a minute, so that Francena passed them and she distinctly heard their words as they followed her in the crowd.

"I've been looking at fur coats for two hours," said the man in a rich, pleasant voice. "Guess I've been everywhere. A full length coat is my idea, and a good fur, too. I hope you haven't set your heart on a short thing like that in front of us."

"Heavens! no," said the thin woman fervently, evidently unaware that her voice was carrying. "I wouldn't have one of those as a gift."

"It's Russian marmot," he imparted from his newly acquired knowledge. "And it looks as cheap as it is."

"I know it," she agreed. "And with that painfully short dress, too. Just look at those poor little legs!"

"Sure enough! Look at 'em! I'll bet they're freezing."

Francena fell behind them. She had a sense of defiation and great loneliness. For a minute she hated the whole world—Don included. Then, bobbing up from nowhere, a big smiling fellow blocked her way.

"Whew!" Don whistled. "It's one mean day. Thought I'd better blow over with an umbrella in case you didn't have one. Say, honey, I take it all back about the dress."

"I—I'll take down the hem if you say so," replied Francena contritely.

"I wouldn't change the picture you are now by one hair's breath," her fiance assured her.

"Don—you old dear," cried Francena with a brand-new loveliness in her face. "You're such a comfort."—Chicago News.

A Washington Bystander

By KIRKE L. SIMPSON
Associated Press Staff Writer

WASHINGTON, Dec. 29—From the time Oklahoma achieved statehood in 1907, (sixtieth congress) up to the opening of the seventieth congress three years ago Charles D. Carter, democrat and of Indian blood, sat for the third Oklahoma district.

And now, posthumously, he is to be honored for the work he did in behalf of his own people.

A provision is made for that in the Indian appropriations section of the interior department supply bill, first of the huge money bills of the seventy-first congress to reach the floor of the house for discussion.

It would change the name of the Bloomfield School for Indians at Ardmore, Okla.,—Carter's home town, to Carter seminary.

Honored His Race

Speaking of this proposal to the house, Representative Crampton, of Michigan, in behalf of the appropriations committee, said:

"Charles Carter was of the Chickasaw and Cherokee races. His labors for those tribes as well as for Indians everywhere were great and effective.

"He honored his race as he did his country by his splendid service of many years in this house, and especially during the time when he was chairman of the committee on Indian affairs. Later he served on our committee.

"I remember when I was given this responsibility (for interior appropriations), realizing very well how little I knew about the western problems, I said to Carter:

" 'Charley, I am going to depend on you for the Indian end of the bill, and I want you to keep me going right.'

"He responded in splendid fashion. He was 10 per cent. worthy of that confidence.

"He was above all a sincere champion and advocate and defender of his people. Our committee has proposed as a tribute to this outstanding Indian figure that hereafter this school be called Carter seminary."

Praise From Opponent

Of course the house applauded. Why not? It is not often any former house member comes in for such praise in the busy sessions of that body, particularly praise from the lips of a political adversary, for there is no more regular republican on the house floor than Louis Crampton, of Michigan.

And any one who bothers to read Crampton's speech will find, also, that the Michigander has gone far toward correcting that deficiency of knowledge of western problems.

Crampton has unhesitatingly frowned upon Secretary Wilbur's ideas as to turning Indians from national wards to "potential citizens" too quickly.

He added that while "unfounded, baseless and unjust" propaganda had ousted former Indian Commissioner Burke and his assistant Edgar Merritt, from the Indian bureau, "real progress" toward solution of the Indian problems would come only by following their plans.

LETTERS TO THE EDITOR

Missed the Point

Mr. Editor: "Once in a while" I buy the Bulletin, at the places where it is sold here. The other day I noticed this paragraph: "Cold seems to deepen the tints of green in the beautiful row of ancient pine trees below Norwich State hospital."

Now this may not be exactly what President Roosevelt would have called "nature faking," but it seems to miss the point that the pines seem darker, because of contrast with the snow on the ground. Now it appears to me that it should be set down as a fixed law, on a par with those of the Medes and Persians, that contrasting colors nearly always make beauty.

As pines are favorites of mine, I am glad to see that the few left around Norwich are appreciated. In the summer the new growth is so much brighter than the old growth that it is just a good as a blossom, and the trees have a soft and gracious look at all times.

Besides the symbolism of the pines is very fine. A small pine looks as good to me as a big one; in fact they are generally more vigorous. Altogether I think they are far superior to the everlasting "Mapell" and "Allum" which are so much planted.

I suppose many confuse the white and yellow pines with the firs, which are seen in so many New England dooryards, and for which personally, I have no use. They are too stiff and gloomy looking for me.

Yours,
INCONSTANT READER.

New York, Dec. 27, 1929.

YOUR HEALTH

Brains in Children's Diets.

By A. Clement Silverman, M. D., Syracuse, N. Y.

(From Gorgas Memorial Institute)

When Whistler was asked how he managed to get such beautiful colors in his paintings he replied that he mixed some brains with his pigments. The time is ripe for mixing some brains with the foods given children.

A tremendous amount of progress has been made in the past few years in the understanding and application of diet to health and nutrition. Everybody knows something nowadays about vitamines. Many people know the essential principles of a suitable diet. But in the endeavor to follow out the many useful and worthwhile suggestions, mothers are meeting difficulties in feeding their children. For untold centuries, human beings have had to struggle to find food for their hunger; today child specialists are besieged by mothers to find a hunger for the foods children should eat. Is it not likely that in following out scientific precepts in nutrition, mothers and even doctors have sometimes failed to apply good sound common sense?

Children need a sufficient amount of milk, vegetables, fruits, adequate proteins, minerals, and so forth; but it is equally important to know how to make these things desired by the child. That is where the mixing of some brains comes in. The first requirements is that the child shall enjoy his meal. I know intelligent mothers who force milk, cereal or vegetables down the child's throat by main brute force. Usually the child responds by making himself vomit. Soon he becomes conditioned against all such food. Such a state of affairs is certainly not conducive to good health in the broad sense of the word.

The proper approach is necessary in order that a child shall learn to like all foods. New foods tried for the first time are better given in very tiny quantities or combined with something already acceptable to the child. If he does not like the taste at first, let it go and try again several days later. Don't force it upon him; you may impress him with a distaste for it. Especially when a child is ill or seems to be off on his appetite, don't attempt new foods and don't try to push foods he ordinarily likes. Our appetites may vary from day to day. Why should the child be expected to eat the same quantity every day?

Fortunately the necessary elements in a wholesale diet are very widespread and are found in a large variety of available foods. If the child finds spinach distasteful, there are many combinations of vegetables that can be substituted. If he has turned against milk, there are various ways of using milk in preparing his food. It is often advisable to leave out for some time some foods objected to; subsequently they are introduced gradually in very small quantities mixed with acceptable foods until the child gets over his dislike.

So often the young mother has to be so many things to her child without adequate preparation for those jobs. She has to be nurse, mother, playmate, teacher, dietitian. It may help her to know that sound common sense is ordinarily not contrary to scientific teachings. Just let her mix a little brains with the child's diet.

BURGESS BEDTIME STORY

Spooky Is Persistent

'Tis never easy to resist
The one who always doth persist.
—Spooky the Screech Owl.

Spooky knows how to be persistent. Once he has made up his mind that he wants a certain thing, to do a certain thing, he will keep right on trying to get his way despite all sorts of discouragements. Spooky didn't like it at all when he found himself back in his old home in a hollow in an apple tree in the Old Orchard. Farmer Brown's Boy had put him back there despite all his protests. Spooky hadn't wanted to leave that old home in the first place, but when he had made up his mind that he could no longer live there, it upset him considerably to find himself back there.

Spooky ruffled up all his feathers, snapped his bill, grumbled and mumbled, and finally climbed up to the entrance. By this time Farmer Brown's Boy was no longer in sight. Spooky sat there blinking. He looked down at the crack that had let the light and the cold air into his home. He saw where Drummer the Woodpecker had widened that crack.

"Can't live here, can't live here!" Spooky mumbled over and over to himself. "Got to move, got to move! That house Farmer Brown's Boy took me out of was mine. I found it. I'm going back there."

Now, if you have the idea that Spooky the Screech Owl cannot see in the daytime, you are very greatly mistaken. He prefers the hours of darkness, but he can see perfectly in daylight. So now it was a perfectly simple matter for him to fly straight over to that house in the maple tree in Farmer Brown's front yard. He flew straight to the entrance and started to go in. But he didn't go in. Happy Jack the Gray Squirrel was in there, and Happy Jack had no intention of allowing Spooky to get inside. How Spooky did snap that bill of his! How he did scold! And how in his turn Happy Jack scolded. Almost at once Sammy Jay and the other feathered folk gathered around. They were not particularly friendly to Happy Jack, but they were less friendly to Spooky. So they started in to make life miserable for him. They gathered close about him and screamed at him and screamed at him and called him names. Now and then one would dart at him as if to strike him, but at the last instant his courage would fail.

Spooky wasn't enjoying it a bit. In the first place he didn't like to have so much attention drawn to him. In the second place he disliked all that noise. In the third place he felt that it was nobody's business but his own.

Spooky wasn't enjoying it a bit.

So Spooky was a very angry small person. He was, indeed. But he wouldn't give in. He wouldn't be driven away. If Happy Jack wouldn't come out, there was nothing to do but to wait. Sooner or later he would have to come out, if necessary, he would wait until dark. He knew that Happy Jack would be afraid of him then.

By and by Farmer Brown's Boy, hearing the noise out there in the maple tree, came to see what the trouble was this time. When he discovered Spocky he chuckled. "So you are back again!" he exclaimed. "It must be you like that house. You certainly are persistent."

He climbed up in the tree, thinking perhaps he might be able to catch Spooky, but he couldn't do it. Spooky just flew a short distance out of reach. Farmer Brown's Boy tried to scare him out of the tree, but Spooky wouldn't scare. It was clear that he had made up his mind that he was going to get possession of that house somehow and not even Farmer Brown's Boy could drive him away.

(Copyright 1929, T. W. Burgess.)

The next story: "Spooky Puts Happy Jack Out."

CHILD TRAINING

The Child and His Books

Mrs. Florence Milner

With the child's first "Mother Goose" comes the opportunity to begin training him systematically in love and respect for books. It is not enough to give him a highly colored copy and leave him to work his vandal will upon it. When he is learning to walk, his footsteps are guided and his insufficient strength supplemented. It should be the same with books.

In a more or less desultory way, mothers or other elders in the family, according to mood or accidental opportunity, without any real plan or purpose, pick up child and book and tell the story of the picture, or better, read the text dramatically. If the book is "Mother Goose," no improvising equals in effect the rhymes that have stood the test of years. A few repetitions and the child fits words to picture and attempts to repeat the rhymes. Soon he becomes letter perfect and then let the older person be wary of changing a word!

Thus far most mothers go in a spasmodic manner, but this attention should be given to the child systematically. There also should be steady progress from this first classic through all the famaliar childhood tales,—Cinderella, Jack and the Bean Stalk, The Three Bears, and the other time-honored narratives. While the copies of these books given to children need not be expensive, the pictures even when highly colored should be good ones, not crude monstrosities. The bookshops are full of cheap but good picture books.

Along with this interest in the text should go training in respect for a book as a book and in the proper treatment of one. This cannot begin too early. Let each mother own a really fine copy of "Mother Goose." There are several on the market, with pictures by artists of note, who are doing excellent illustrations for children's books. This book should live in mother's bookcase. To bring it out to show Dorothy or Dick the pictures and read the rhymes or let the child try to do it should be an occasion of importance. Make it plain at first that the child is not to touch the book; mother will turn the leaves. Let her, as she does so call attention to her careful way of doing it, and to the fact that one never should put his hand on the page. After the child seems to understand how it should be done, let him turn one for himself. It will take several showings before he can turn the leaf, touching it only at the corner or the edge. When he learns to do it nicely he will take delight in being allowed to do all the turning. Later comes the happy day, when, as a special treat, he is allowed to look at the book alone; still later the book should become his property if he seems really to care for it. Now is the time to assign him a corner of a bookcase where he may accumulate the books that are his very own.

"Mother Goose" should be followed by other attractive books held in reserve, books which the child never has seen until they are brought out as an especial treat on one of those days when he needs to forget his own irritability or when he has done something worthy of reward. The wise mother will find various opportunities to use such a resource.

This method, inevitably, will cause the child to transfer to his own badly treated books something of the care given to the special books. Through this attitude he should develop respect and right feeling for them and acquire habits that may be the beginning of a real love for books and for reading and the desire to possess books and keep them in good condition. It has worked out in just this way

What Do You Know About Eastern Connecticut?

1.—Where was James F. Burlingham born?
2.—When?
3.—What was his vocation at Providence?
4.—In what business did he engage at Norwich?
5.—Where was his store?
6.—What was his wifes' maiden name?
7.—When did he die?
8.—Where?

Answers will be found on Classified Page

PALACE | DIRECTION WARNER BROS. | NOW PLAYING

William HAINES

Strike up the band—here comes William Haines in a talking-laughing nautical riot!
He's in the navy now—and how the girls fall for him!
With—
ANITA PAGE
KARL DANE
J. C. NUGENT
IT'S A WOW.
CHARLIE CHASE COMEDY
AND
TWO VITAPHONE ACTS

Don't Miss the MIDNITE SHOW at PALACE—8 Big Vaudeville Acts and Feature Picture.
FUN GALORE. TICKETS NOW ON SALE AT BOX OFFICE. ALL SEATS RESERVED. ADMISSION $1.00

BROADWAY
WHERE TALKIES SOUND THE BEST
EXTRA MIDNITE SHOW NEW YEAR'S EVE

EXTRA!
Special Program of Selected Vitaphone Specialties and Paramount Talking Novelties Hand-picked for the Mid-Nite Show Only
SPEED 1929—
WELCOME 1930
With the Biggest Show for Miles Around
NOVELTIES AND NOISEMAKERS FREE!
POPULAR PRICE
ADMISSION 50c

— THE —
BREED
TODAY — TUESDAY

..Tonight Is Silver Night..
Coming Wednesday for 4 Days
ALIAS JIMMY VALENTINE
With WILLIAM HAINES
LIONEL BARRYMORE
KARL DANE—LEILA HYAMS

NEW YEAR'S EVE DANCE
— AT THE —
Norwich State Armory
Tuesday, Dec. 31, 1929
— Music by the —
Rhode Island Collegians
DANCING 12-4
All Rights Reserved—Admission 75c
"It's a Battery B Affair"

BROADWAY
Where Talkies Sound the Best
TODAY and TOMORROW

Taylor Holmes & Carmel Myers in "He Did His Best"
Lillian Roth in "Raisin' the Roof"
Paramount Sound News
MIDNITE SHOW NEW YEAR'S EVE

Five hundred truck loads of snow have been placed in "cold storage" in a sheltered recess in Bear Mountain park at Stony Point N. Y., to safeguard the winter sport program from a green winter. It is expected that winter sports will be practicable until April with the use of the stored snow, regardless of whether the winter is cold or mild

The Norwich Holy Cross Club announce that their patron lists will be published on Monday.

The club would appreciate immediate returns from those who have as yet not made returns, in order that all names of patrons will be included on the program. Returns may be made to John P. Murphy, 142 Broadway; Arthur Shea, Box 1303, Jewett City, or Frederick J. Murphy, 95 Peck Street, Norwich, Conn.

Shoe Repairing of Quality and Service to Your Door
TELEPHONE 3112—WE CALL AND DELIVER
GOLDBLATT'S
Next to Palace Theatre Entrance

MOTOR VEHICLE REGISTRATIONS
WE GET PLATES EVERY DAY
WEST SIDE GARAGE
194-200 West Main St., Norwich
ALWAYS OPEN

NOTICE!
Only two days more to secure your 1930 registrations. Leave them at the Hupmobile Sales Room, 118 Franklin St.
E. WHITE.

150 acres, 1-4 mile from state highway, fine old colonial house of 10 rooms, large barn, new poultry house, electricity, price $5000—$1750 cash.
TRYON'S AGENCY
Willimantic, Conn.

NOTICE
This is give notice—that I am no longer responsible for any bills that may be contracted by my wife in the future without my written order.
EDWARD G. SNOW.
Dated at Norwich, Conn., this 28th Day of December, 1929.

Malek's Hotel
JEWETT CITY
Attractive Accommodations
Reasonable Prices
Good Food Prompt Service

Irving Eisenstein
Accountant-Auditor
63 BROADWAY
Telephone 806

INCIDENTS IN SOCIETY

Members of Faith Trumbull chapter, D. A. R., have received invitations to a Colonial tea, New Year's day at 3 o'clock, in Masonic temple, the invitation cards containing a very clever stanza written by the chapter regent, Mrs. Albert M. VanWagenen.

Miss M. Cecile Crowell is to entertain the Tuesday Bridge club this (Monday) afternoon at her home, Oldelms.

Mrs. Leroy Stephens, of Lewisburgh, Penn., while returning from Portsmouth, N. H. will be the guest of her sister, Miss Alif Stephens, at Pinehurst, over New Year's. Miss Stephens will give a dinner for her guest.

Mr. and Mrs. John Wilmot Ogden, who spent the holidays with the former's mother, Mrs. Thomas A. Woodruff, at The Mohican, left New London Sunday for their home in Chicago.

Miss Emma J. Thompson, daughter of Mr. and Mrs. Arthur M. Thompson, who is home from Lasell seminary for the holidays, had as guests for the D. A. R. dance Saturday evening, from New London, Misses Elizabeth Aggry, Fredricka and Nancy Smith, also Donald Battles and Austin and Jack Woodruff, and from Westerly, Misses Esther Sherman and Augusta Stanton, with Richard Tetlow, Stanley Trotman, Charles Campbell and Ellery Fisher.

MONEY HID IN BEDDING—BURGESS ACCUSED OF THEFT

(Special to The Bulletin.)

NEW LONDON, Dec. 29.—John Burgess a laborer, was arrested Saturday afternoon by Detective Sergeant Nelson Smith, charged with the theft of $106 from his former employer, Henry Erno. Burgess was unable to secure a surety on his bond and was locked up at police headquarters. He will be in court Monday. Several months ago, Erno was proprietor of a drinking resort on Atlantic street. When the store was raided, Burgess was in charge and money amounting to $106 belonging to Erno which had been placed in a tin box, was secreted in bedding. Later when the money was sought it was missing. Burgess denies stealing the amount alleged, but does admit taking $4 from the box.

BORN

DELANEY—In Norwich, Dec. 29th, 1929, a son, to Mr. and Mrs. Harry Delaney, (Yvonne Gilbert, of Providence).

FUNERAL NOTICES

ADAMS—In New York city, Dec. 29th 1929, Frank B. Adams, brother of the late Henry J. Adams, aged 83. Funeral in New York city, Tuesday, Dec. 31st.

BUTLER—In Pelham, N. Y., Dec. 29th, 1929, at the home of her daughter, Mrs. Wm. S. Cotter, Margaret R. Byrne, widow of William P. Butler, formerly of Norwich.
Funeral from Hourigan Bros. funeral home, 35 Church street, Tuesday morning, at 8:20. Solemn high mass in St. Patrick's church at 9 o'clock. Burial in St. Mary's cemetery. The body will arrive in Norwich late Monday afternoon. 2dec30

CARD OF THANKS

We wish to gratefully acknowledge the many acts of kindness shown us during our recent bereavement. These tokens of kindness will be forever cherished in our memory.
MR. AND MRS. S. T. BUTTERWORTH,
MR. AND MRS. JOHN W. LEES.
MR. AND MRS. JAMES LEES.
MISS EVA LEES.
Plainfield, Dec. 29th, 1929.

1790 1929
Norwich, Monday, Dec. 30, 1929

VARIOUS MATTERS

The last week of 1929.

Light vehicle lamps at 4:55 this evening.

New moon today, the 30th, at 6:42 p. m.

Plenty of New Year and Thank You cards. Florence's Gift Shoppe.—adv.

Saturday, Holy Innocents' day, was commemorated in the Episcopal churches.

Drivers needed to keep windshield wipers moving on every trip, both Saturday and Sunday.

Dr. James H. Floyd, veterinarian, 18 Elm Ave., Norwich Town. Phone 506.—adv.

Rough though the ice was, children were skating on Bushnell pond, Thamesville, during Saturday.

Strawberries were selling at 69 cents a large box Saturday and proved well ripened and of good flavor.

Pinochle at Duwell club tonight at 8 p. m. Six prizes.—adv.

A substantial wrought iron fence is being erected about the grounds of the school house on Mohegan Hill.

"Christian Science" was the subject of the lesson-sermon in all Christian Science churches, Sunday, Dec. 29.

At Ellington, Robert P. Bancroft, of U. S. S. Whitney, is spending a ten days' furlough with his wife and child.

Two elaborate trees at the Moose Home, Laurel Hill avenue, make a bright spot in that section each evening.

During Sunday afternoon there were 52 visitors to the Otis Library reading room. Miss Lillian M. Cross was in charge.

Most of the stores have already begun inventory taking and will put in some busy hours for the last days of this year.

The sales of leather garments for boys have been a big help in the general holiday merchandising of local stores.

A gayly-decorated Christmas tree at the residence of Mrs. Arthur F. Howard, on Lincoln avenue, is admired every evening now.

Window lights of candles at the home of Mr. and Mrs. John Johnson on Union street are a cheerful sight during the holidays.

Otto Tessman, of Forestville, raised a 49 1-2 pound turkey this year from a chick obtained from Connecticut Agricultural college, at Storrs.

Ice which melted while the temperature was high has frozen in fantastic shapes on the rocks along the military highway in Groton.

J. Everett North, 25, of Rockville, has been elected treasurer of the People's Savings bank, to succeed George W. Randall, who died two months ago.

One of the most effective and tastefully decorated houses in Norwich this Christmas is that of Dr. and Mrs. Martin E. Mullen, 7 Lafayette terrace.

If the bad weather of the past few days is to continue, most of the populace would elect to hibernate like the woodchuck, till the sun shines again.

The men who really have a chance to sample the bad weather are the milkmen, who could speak with eloquence on this freaky New England winter.

Following a business trip to New York early last week, Judge John D. Hall was ill with grip for several days at his home on Otis street, but is recovering.

A stormy Saturday was not of the local merchants' choosing, but they were surprised to find that shoppers ignored the rain and got out for the purchase of week-end needfuls.

Two decorated trees at the nurses' home, Backus hospital, and a handsome one at the apartment of Mr. and Mrs. Louis Hart Walden, on Oneco street, have given pleasure to many beholders.

Rev. George S. Brookes, pastor of Union church, Rockville, had a suggested form of service for the family around the table on Christmas day, printed in the church calendar on Christmas.

Join the Chelsea Savings bank Christmas club now open. Interest on Christmas club accounts in amount of one extra payment, provided all payments have been made promptly. Classes to suit all.—adv.

Holiday visitors to Norwich, who showed much interest in inspecting the new Golf Club Inn, expressed admiration of its architecture which makes such a feature of chimneys in the old Norman style.

At New London, the postal receipts for the period, Dec. 1 to 24, this year show an increase of $1,319.66 over the total of last year. Recepits for the same period last year totaled $20,984.21 as compared with $22,303.87 this year.

It was interesting in Saturday's bad weather to note the sleek Jersey cattle in the Gilbert herd, at the former W. Avery Cooke farm, Fort Hill, Mohegan, out in the pasture and apparently finding something worth cropping.

Poinsettia plants for the decorations at Trinity Methodist church Christmas Sunday were given by Mrs. Alida Boyens in memory of her daughter, Mrs. Robert Gray, and by Mrs. Elizabeth Lane Miller, of Montreal, in memory of her mother, Mrs. Ella F. Lanes.

White Oak Coal, $13 ton. Sold by Edward Chappell Company.—adv.

Miss Katherine Eggleston, of New London, a student at the School of Fine Arts and Crafts, Boston, has been awarded first mention in Beaux Arts Project II, A Two-Room Hotel Suite; mention in Project I, A Seaside Club Lounge Room; mention in Beaux Arts Project II.

Mrs. E. M. Yeomans, of Andover, wife of Judge Edward M. Yeomans, accompanied by her daughter, was a recent visitor at the Tolland County Temporary Home at Vernon Center, calling on the Andover children at the home and generously remembering them with kifts.

ITALY WILL JOIN NATIONS IN REDUCTION OF ARMAMENTS

ROME, Dec. 29.—(AP)—Dino Grandi, Italian foreign minister, today informed The Associated Press that "Premier Mussolini has formally declared that Italy is ready to reduce armaments to the minimum provided other countries are ready to do the same and the policy of the Italian delegation to the London naval conference will be based on the above principle."

Signor Grandi said he was particularly impressed by the idealism and practical ideas of President Hoover's Armistice day speech. He considered Mr. Hoover's words, particularly his proposal to give food ships immunity in wartime, of enormous interest to Italy.

Reform is a medicine that every politician wants others to take.

PERSONALS

Theron D. Swift is very ill at his home at Mansfield Center.

Alfred C. Jahn is spending a few days in Clinton, with his son, Prilo Jahn.

Rev. and Mrs. W. L. Muttart and Mrs. Arthur D. Hinds of Hampton have been Norwich visitors.

Mrs. J. H. Robinson of Ellington is entertaining a former schoolmate, Mrs. Mary Saunders, of Niantic.

Mr. and Mrs. Edward F. Price, of 33 McKinley avenue, have a finely decorated Christmas tree in the grounds at their home.

Mrs. Charles F. Ryan, formerly of New London, has returned to her home in Providence, R. I., after spending the holidays with friends here.

Mrs. Harriet Whittaker has returned to her home in West Haven, after spending a week with Mrs. Lucy Bromley, of Hedge avenue.

Misses Dorothy and Elizabeth Brown, teachers at Hall Memorial school, South Willington, are spending the vacation at their home in North Stonington.

School Supervisor and Mrs. J. B. Stanton, of East Great Plain, have returned home after spending the holidays with their son and daughter-in-law, Mr. and Mrs. Avery H. Stanton, of Winchester, Mass.

Dr. John B. O'Neill, surgeon at the navy yard near Washington, D. C., who has been spending the holidays with his parents, Mr. and Mrs. Owen O'Neill, of New London, called on Norwich relatives at the week end.

GRANT'S AYRSHIRES MAKE HIGH PRODUCTION RECORD

Testing under the Ayrshire herd test plan, the 13 Ayrshires owned by George G. Grant, Taftville, during October, secured the second highest production average in Connecticut, with an average of 661 pounds of 4.19 per cent milk, 27.66 pounds of butterfat. Every cow in the herd that had once freshened was included in computing this average, regardless of age or stage of lactation, reports Advanced Registry Superintendent W. A. Kyle, of the National Ayrshire Breeders' association at Brandon, Vt.

Individual honors in the herd for production were won by Good Hope's Happy Dora, a four-year-old, which cow produced 1,259 pounds of milk, 56.02 pounds of butterfat.

FUNERALS

Edwin O. Roe

(Special to The Bulletin)

NEW BEDFORD, Mass., Dec. 29.—The funeral of Edwin O. Roe, a native of Stafford Springs, Conn., and an employe of the National Spun Silk corporation here for the past 29 years, was held from his late residence here, 155 Summer street, Saturday. Burial was in Stonington, Conn., Sunday afternoon at 3 o'clock.

Mr. Roe died unexpectedly at his home Christmas night although he had been in ill health for some time. His health had improved prior to his death and he had returned to his work. He came to this city 14 years ago as experimental engineer for the National Spun Silk corporation with which he had been associated in Carbondale, Pa., prior to coming here.

He was an active worker in Masonry circles and belonged to many of the Masonic organizations here and in Fall River and to the Pilgrim church. Surviving him are his wife, Mrs. Eloise Sherman Roe, a daughter, Miss Gertrude Roe and two sisters, Mrs. George W. Wilcox, of Mystic, Conn., and Mrs. Eva Ryan, of Stonington, Conn.

William Brown

Funeral services for William Brown, who died here suddenly Thursday evening, were held Saturday afternoon at 3:15 o'clock, at the undertaking parlors of C. A. Gager, No. 70 Franklin street. The services, which were largely attended, were conducted by Rev. Alexander H. Abbott, pastor of the United Congregational church, and the floral tributes were attractive. Burial was in Maplewood cemetery, Rev. Mr. Abbott reading the committal service at the grave.

Mrs. William A. Higgins

The funeral of Mrs. William A. Higgins was held at 2 o'clock Saturday afternoon at the undertaking parlors of C. A. Gager, No. 70 Franklin street, Rev. Alexander H. Abbott, pastor of the United Congregational church, conducting the services. Many relatives and friends were in attendance and the flowers were beautiful. Burial was in the family plot in Maplewood cemetery, where Rev. Mr. Abbott read the committal service at the grave.

Frank G. Rice

At 2:30 o'clock, Sunday afternoon, the funeral of Frank G. Rice was held at his home, No. 113 Lafayette street, with a large attendance of mourners. The service was conducted by Rev. George H. Strouse, pastor of the Bozrah Congregational church. The floral remembrances were very beautiful. Burial was in Yantic cemetery, where the committal service was conducted by Rev. Mr. Strouse. The bearers, members of Uncas lodge, No. 11, I. O. O. F., were W. H. Denison, W. H. Hopkins, Edgar Parker, Charles Fuller, Leslie Fowler and Herbert G. Spencer. The funeral arrangements were in charge of Undertakers Church & Allen. Mr. Rice is survived by two sons, Winslow of New Britain, and Edgar J. Rice of New York, a daughter living in Quaker Hill and a brother living in Pontiac, Mich.

OBITUAY

Col. Frank B. Adams

Word was received in this city of the death Sunday evening in New York of Col. Frank B. Adams, 83, a former Norwich man and at one time champion finger billiard player of the world. He had been in failing health for four years. About 50 years ago Col. Adams lived in Norwich, residing at No. 7 Boswell avenue and in his boyhood days was affectionately known as "Grizzly" Adams when in the minstrel business and later on as "Yank" Adams.

In his youth Col. Adams carried The Bulletin on the Falls and Norwich Town routes and after leaving here entered the newspaper field in Chicago, later going to New York. Of late years he led a retired life and resided at the Hotel Thorndyke, New York. His wife, Eugenia, with whom he was united in marriage about 40 years ago, died last spring at Mount Clements, Mich. He is survived by a nephew, Joseph S. Adams of this city, a nephew Everett H. Adams of Rochester, N. Y., and a niece, Mrs. Olive Potter of East Great Plain. A brother, H. J. Adams, died in Norwich about three years ago.

Mrs. William P. Butler

The death of Mrs. Margaret R. Byrne Butler, widow of William P. Butler, occurred at 9:15 o'clock Sunday evening at the home of her daughter, Mrs. William S. Cotter at Pelham, New York. She was a former Norwich resident. Besides her daughter Mrs. Cotter, she is survived by two brothers, John Byrne of New York and Andrew Byrne of this city, two grand children and several nieces and nephews.

COLCHESTER DAIRY BARN AND SILO DESTROYED BY FLAMES

(Special to The Bulletin)

COLCHESTER, Dec. 29—A large dairy barn and silo on the George Chemerynski farm, two miles below Colchester center, on the New London turnpike, were destroyed by fire of undetermined origin about 5.15 o'clock this morning. The loss is estimated at $5,000.

The blaze was discovered by Mr. Chemerynski who was preparing to look after his early morning chores. A call was sent to the Colchester fire department and Chief Brown with the local engine company responded. The fire had gained such headway when discovered that it was impossible to save the structures which were a roaring mass of flames when the firemen arrived.

However, a line of hose was laid to a nearby brook and the house and nearby wagon sheds were saved. Two horses, six cows, and three heifers were saved from the burning building. Several tons of hay, however, were destroyed. A cat, evidently asleep in the hay mow, was burned to death in the flames. It is understood that the $5,000 loss is partially covered by insurance.

Older Colchester residents know the farm as the old Collins Keeney farm. Mr. Keeney had the barn constructed over 50 years ago. Some of the supporting timbers of the structure were nearly 14 inches in thickness. Credit is due the Colchester firemen for their successful efforts in saving the nearby farm house, a modern two story dwelling which was erected two years ago to replace the old farm house which was destroyed by fire about three years ago.

MADE CONTRITUTIONS TO THE HOLIDAY FUND

Additional contributors to the tuberculosis holiday fund were announced Sunday as follows: Mr. and Mrs Roderick Sullivan, Mr. and Mrs. Aurin Payson, Miss Mary G. Osgood, Miss Martha L. Osgood, Miss Ella C. Lester, Dr. and Mrs. William Leonard, in memory of Mr. Oliver L. Johnson Mrs. Oliver L. Johnson, Mr. and Mrs. Shepard B. Palmer, Mr. and Mrs. Gilbert S. Raymond, Mr. and Mrs. Charles V. James, Mrs. John Parelson, Mrs. Elizabeth Boss, Alice Cogswell, Amy Cogswell, Mr. and Mrs. Henry G. Peck, Miss Villette Peck, Mrs. Frank King, Miss Frank Robinson, Miss Louise Robinson, Mr. and Mrs. Jacob Munz, Mrs. Frank A. Collins, Norwich Radio club, Miss Katharine A. Kent, Mrs. Gardiner Greene, Mr. and Mrs. Francis G. Iman, Miss Anna Ely, Miss Francis Young.

Taftville list, Mr. Earle Wood, solicitor—Mrs. Frank White, Edward Adams, Bryan Hanlon, Flossie M. Meyer, Mr. and Mrs. Richard B. Lewis, Mr. and Mrs. Frank B. Ricketson, Mr. and Mrs. Andrew Frohmader, Mr. and Mrs. Earle M. Wood, Mr. and Mrs. Walter Kellner, Mr. and Mrs. Joseph Wood, Mr. and Mrs. George F. Blood, Mr. and Mrs. A. E. Pingree, Mrs. Elsie K. Pingree, Albert Aikey, Hector Lamothe, Alfred Lindberson, Carl H. Hedler, Mrs. Theodore J. Belval, Miss Louise Sigrist, Mrs. Harry Greene, Taftville Chapter A. R. C., Hormedas Gladue, Gustave Hedler, George N. Beardow, Eugene N. Nafie, George J. Meyer, Peter Lukoff.

J. C. Worth Co, United church, Socialitas Society of United Church, Woman's Guild of United Church, Miss Corcoran, Miss Helen Williams, Mrs. Annie Williams, Mr. and Mrs. Charles T. Bard, Mr. and Mrs. Jos. L. Case, Miss Jane E. Bill.

Mr. and Mrs. Harold Robbins, John A. Cunningham, M. J. Murphy, (post office), Rev. William A. Keefe, M. and Mrs. Joseph P. Cummings, Henry LaFontaine, John P. Corcoran, Mrs. Michael H. Donohue (East Side), Mrs. Neil W. Keefe, Mr. and Mrs. David S. Gilmore, Michael J. Shea, Mrs. Daniel F. Connor, Michael J. Donovan, Joseph T. Donnelly, Mr. Reardon, Mr. La Cavera, Herbert C. Broadhurst, Miss Audrey Gernon, Ladies of Missionary circle, 3rd Baptist church, Ladies Aid of 3rd Baptist church, Howard Byrnes, New York, Mrs. J. Hickman, Ansonia, Mrs. John Aubrey, Hope Rebecca lodge, No. 21, I. O. O. F., James P. Sheridan, V. T. Welsh, Ronald M. Byrnes, New York, Wm. G. Parks, New London Elks.

Jewett City contributors—A. C. G club, Rev. J. J. McCabe, Mr. and Mrs. Alex McNicol, R. W. Dearnley, George Tormey, Dorothy Paul, Bessie McCluggage, Daniel Sullivan, Samuel Truesdale.

Mrs. Frank Durfey, Walter Hyde, Mrs. E. H. Hiscox, Mrs. Alex McCluggage, Mrs. George Prior, John Mort, Annie Williams, Paul Geist, Mrs. Joseph Foye, Mrs. H. D. Ballou, John Hourigan, Sisters of the Holy Ghost, Mildred McCluggage, William McNicol, Mrs. B. R. Gardner, Mrs. C. D. Wolf, Mrs. B. W. Albertine, Mrs. Daniel McCracken, Mrs. Ezra James, Glasgo, Conn., Mrs. Endore LeClaire.

Thos. Barnett, Katherine Barnett, Mrs. Herbert Sharkey, Mrs. Edward Smith, Earle Gilbert, Dr. Geo Jennings, Mrs. Walter Richardson, Margaret Driscoll, Bessie Blake, May Blake, Mr. and Mrs. Edward Fauer, Daniel Phillips, Mr. and Mrs. A. A. Young Jr., Mr. and Mrs. James Blain, Dr. and Mrs. Rainville, Mrs. Ellen Paul, Fred Condle, Sarah Adams, Katharine McCov, Mrs. Thomas Potts, W. C. Terry, Mrs. Dennis J. Sullivan.

Dennis Sullivan, Mrs. Holmes, Mr. and Mrs. Ernest Larkin, Simon Brewster, Mr. and Mrs. E. F. Burleson, Frank Ray, D. L. Kanahan, Elmer Tarbox, Miss Eugenia Hennon, Edward Blanchard A. Zegeer, Charles Carey, Edward Jodoin, John Tracy, Sylvere Lavalles, Mr. and Mrs. L. G. Buckingham, Margaret Jordan, Doris Myott, Mrs. Alice Anthony, Mrs. Wm. Broadfoot, Mrs. M. A Burdick, Mrs. Walter Marshall, George Wilcox, Helen Hull, Miss Ida Foster, Mrs. Dona Bailou, F. S. Leonard, Agnes Shea, Mabel Wilcox, Mrs. Sherman Waters, Mr. and Mrs. Andrew McNicol, Mr. and Mrs. Jas. Gallow (Moosup), Mr. and Mrs. John Cheney, (Moosup), Mrs. C. W. Gardiner, (Moosup), Mrs. A. C. Brown, Alex McCluggage, Mrs. William Crumb, A Friend, Mrs. Philip Lemoine.

N. Y. AMERICANS NOSE OUT PIRATES, 3 TO 2

NEW YORK, Dec. 29.—(AP)— Two goals in the listless first and a brilliant bit of thinking by Billy Boyd that brought another in the third frame, gave the New York Americans a 3 to 2 victory over the Pittsburgh Pirates tonight in the battle of the tail enders of the National Hockey league.

The Americans broke loose late in the opening period after both teams had played a poor brand of hockey and scored two counters less than three minutes apart. Billy Holmes and Rabbitt McVeigh made the goals on passes from Kelse and Himes.

Pittsburgh outplayed its rival to tie in the second period. Bud Jarvis scored first Pirate goal on a pass from Hal Darragh. Soon afterward Archie Briden sent a well aimed long shot into the goal to tie the counter.

The deciding goal came in 3:27 of the third period. Boyd took the puck down alone and out-guessed Miller to score.

TABERSKI BEATS GREENLEAF IN SPECIAL BILLIARD MATCH

NEW YORK, Dec. 29.—(AP)—Frank Taberski, of Schenectady, former world's pocket billiards champion defeated Ralph Greenleaf, present titleholder, in their 12 block match completed here tonight. Taberski rolled up a lead of eight blocks to four and led in total points as well, 1374 to 1097.

Taberski took both of today's blocks. In the afternoon the score was 125 to 110 in six innings. Taberski's high run was 67, Greenleaf's, 110. Tonight the score was 125 to 25 in 12 innings Taberski had a high run of 53; Greenleaf one of 12.

A word of diplomacy is worth a volume of apologies.

STORRS EGG PRODUCTION AVERAGES NEARLY 60%

For the past five weeks egg production in the Storrs contest has averaged almost exactly 60 per cent. This is admitted) unusually good laying. The incredulous feature of this performance is the exceedingly small week to week deviation. In spite of vagaries and vicissitudes of the weather the extreme variation in production for this five-week's period has not exceeded 2 per cent.

In the eighth week of the contest the total lay for all pens was 4,236 eggs or a yield of 60.5 per cent. With three days yet remaining in December the average per capita production to date is 33 eggs as compared with the expected yield of 30 eggs per bird during the first two months.

During the past week a maximum difference of only 5 eggs separated the seven best pens. With one exception they were all Leghorns. Meadowedge farm from Sterling Junction, Mass., and Toltoman Legnorn farm from Girard, Pa. tied for first place with 62 eggs each. Stee man Poultry farms' pen of Leghorns and F. S. Chapin's Reds from Longmeadow, Mass., tied for second place with 60 eggs each. Geo B. Ferris of Grand Rapids, Michigan, was in third place with a score of 59 eggs. Two other pens of Leghorns entered by Tom Barron of Catforth, England, and Kerr Chickeries of Frenchtown N. J., tied for fourth place with 57 eggs each.

In addition to the good work of particular pens Leghorns as a class have speeded up their production. So did the Australorps and Jersey Giants, Wyandottes and Rhode Island Reds held their own, while the Plymouth Rocks let up a little.

Shifting Positions

In the matter of total production from November 1st to the date of this bulletin, there have been from time to time, some shifts in positions. These changes are naturally gratifying to the breeder who is moving up the scale and equally disappointing to those temporarily moving the other way.

In the Barred Rock class R. Walter Bishop of Guilford, Conn. moved up into first place and R. C. Cobb of Littleton, Mass. into third. In the Rhode Island Red group F. S Chapin of Longmeadow, Mass. moved from fourth place into second. In the Leghorn division Tom Barron of Catforth, England, moved up from fourth place to third; Meadowedge farm of Sterling Junction, Mass., from fifth place to fourth, and Steelman Poultry farms of Larsdale, Pa., are now occupying fifth place.

NEW YEAR'S PARTY FOR 2,000 NORWICH CHILDREN

About 2,000 boys and girls, including children from the New London county and Rock Nook homes, were present at the fifth annual New Year's theatre party given by the Norwich Lions club for children of Norwich at the Palace theatre Saturday morning. A pleasing picture programme was shown through the cooperation of R. B. Hamilton, manager of the theatre. Twenty Norwich Boy Scouts had charge of seating the children.

The gathering was addressed by Max Hanover, who wished the children a Happy New Year and welcomed them to the fifth annual theatre party, after which Manager Hamilton told them about the educational postage stamp collection contest, which he is offering to the local boys and girls. By a show of hands about a half of the children signified their willingness to enter the contest. An Our Gang comedy entitled "Small Talk" and the feature picture, "Navy Blues," were then shown and were very well received by the children.

The Lions club is indebted to Michael Falcone, Scout Executive John Sellman, the 20 Boy Scouts, and the employes of the theatre for their assistance in making the affair a success.

The committee in charge of the transportation included Earl Taggart, chairman; Rudolph Henschel, Abner Schwartz and Melvin Worth. The theatre committee comprised Max Hanover, chairman; Louis J. Fontaine, Charles W. Cassidy, Joseph French, Dr. Kopland K. Markoff and William R. Frisbie.

LEFFINGWELL CHURCH SCHOOL HAS CHRISTMAS PARTY

The Christmas party given by the church school of the Leffingwell church Saturday evening at the church at 6:30 was attended by about 60 persons who enjoyed a baked bean supper, prepared under the direction of Mrs. Alfred H. Beebe. The pastor asked the blessing and Christmas carols were sung during the supper hour under the direction of Miss Lois Leffingwell and Mrs. Nathan Whiting. Each one present received a gift, either something to wear or something to make a noise with. Supt. John H Rathbone announced the evening's program. Herbert Spicer and Raymond Murray assisted in distributing the gifts from a prettily decorated tree, which had been arranged by the gift committee, Mrs. Silas Leffingwell and Mrs. Clinton Rogers. The entertainment committee provided stunts, each class of the school participating, as follows: Mrs. Borden's class, popcorn contest; Mrs. Ellis' class The Traveling Orchestra; Mrs. Rogers' class, Radio Station LEF; Mrs. Beebe's class, song and broom drill; men's class, recitations by Mr Libbey. The judges for the stunts were Nathan E. Whiting, Mrs John Ross and Mrs. Clarence Spicer. The prize, a box of candy kisses, was awarded Mrs. Borden's class. The program closed with singing by all.

Tagged on Parking Charge

A charge of violation of the parking rules was placed against Mrs Mabel Adams of this city, at police headquarters Saturday. Her machine was tagged by Officer Bernard Keenan for being parked in restricted territory.

Success never comes to a man who is afraid to risk failure.

RADIO PROGRAMMES

Monday, Dec. 30

303—Springfield, WBZ—990
1:00 p. m.—Farm and Home hour.
3:00 p. m.—Hits from the shows; Republican Daily News bulletins; Forum cooking schtol.
4:00 p. m.—Stanley Benson, violinist; home forum, light opera hour.
5:00 p. m.—Closing stock markets.
6:15 p. m.—Dinner music; Will Prevost and Fred Wade.
7:00 p. m.—Amos n' Andy; Statler orchestra; Brunswick Brevities.
8:00 p. m.—Roxy's Gang; Ingram Shavers.
9:00 p. m.—Edison program; Chesebrough "Real Folks."
10:00 p. m.—Stromberg-Carlson; Empire Builders.
11:00 p. m.—Republican-Daily News bulletins.

253—Hartford, WTIC—1000
7:00 p. m.—The Continentals; medical talk.
7:30 p. m.—"The Mystery of Pleasant Valley."
8:00 p. m.—"The Voice of Firestone," Franklyn Bauer, tenor; Vaughn de Leath, contralto; Gypsies, Louise Bave, soprano; string sextet.
9:30 p. m.—General Motors, Alda Kounetzoff and his Russian singers.
10:00 p. m.—Anglo-Persians; Pan-American concert, Marguerite d'Alvarez contralto; United States Service band.
11:01 p. m.—Dance orchestra.
11:35 p. m.—Cliff Strong, organist.
12:00 midnight—Silent.

243—Boston WNAC—1230
6:35 p. m.—Dinner orchestra; Finance Couriers; Purple Petrolizers.
7:05 p. m.—Orchard Concert gems; Musical Sweets.
8:00 p. m.—Henry-George program; Ceco Couriers.
9:00 p. m.—Physical Culture hour; "An Evening in Paris."
10:00 p. m.—Panatela Country Club; Voice of Columbia.
11:30 p. m.—Broadcast from Cocoanut grove.
12:10 p. m.—Midnight reveries.

508—Boston WEEI—590
4:10 p. m.—Stock exchange quotations.
5:45 p. m.—WEEI dinner music; Coke music.
7:00 p. m.—Big Brother club, Investment hour.
8:00 p. m.—The Voice of Firestone; A. & P. Gypsies.
9:30 p. m.—General Motors.
10:00 p. m.—Anglo Persians; Night court.

226—New Haven, WDRC—1330
6:30 p. m.—Adeline Beebe, pianist.
7:00 p. m.—Taft orchestra.
8:00 p. m.—Eddie Lush, ukulele; Clarence Stretch, tenor; Jack Waipio, Hawaiian guitar.
9:00 p. m.—The Buggy Riders.
9:30 p. m.—Rainbow inn orchestra.

379—Schenectady, WGY—790
12:30 p. m.—New York stock reports.
1:55 p. m.—Aviation weather report.
2:00 p. m.—Van Curier orchestra; Household Chat.
5:30 p. m.—News items, produce market report, farm forum and dinner music.
7:30 p. m.—"Visits with Poets of Farm and Home"; Steefel Brothers program.
8:00 p. m.—Voice of Firestone; Gypsies.
9:30 p. m.—General Motors.
10:00 p. m.—Anglo-Persians.
10:30 p. m.—Falon Singers.
12:30 p. m.—New York stock reports.

454—New York, WEAF—660
6:00 p. m.—Black and Gold Room orchestra.
7:00 p. m.—Musketeers.
8:00 p. m.—Concert orchestra with soloists.
8:30 p. m.—Gypsies' orchestra.
9:30 p. m.—Russian singers.
10:00 p. m.—Anglo Persians.
10:30 p. m.—Pan-American concert.
11:00 p. m.—Hotel Dance orchestra.
12:00 p. m.—Fiorito's orchestra from Chicago.

348—New York, WJZ—860
6:00 p. m.—Mormon Choir and Organ.
6:30 p. m.—Smith Ballew's orchestra.
7:00 p. m.—Amos n' Andy.
7:15 p. m.—Caroline Andrews, soprano.
7:30 p. m.—Roxy and His Gang.
8:30 p. m.—Shavers' orchestra and Male Trio.
9:00 p. m.—Favorite Music.
9:30 p. m.—Real Folks sketch.
10:00 p. m.—Fraser Harrison's orchestra.
10:30 p. m.—Empire Builders.
11:00 p. m.—Slumber Music, String Ensemble.

348—New York, WABC—860
6:00 p. m.—Silver Slipper orchestra; Current Events—H. V. Kaltenborn.
7:00 p. m.—Commodore ensemble; "Mountainville"—true life sketches.
8:00 p. m.—Henry and George; Ceco Couriers; Henry Burbig, humorist.
9:00 p. m.—Physical Culture hour; "An Evening in Paris."
10:00 p. m.—Guy Lombardo's orchestra; Voice of Columbia.
11:30 p. m.—Paul Specht's orchestra.
12:01 a. m.—Yoeng's orchestra; Midnight Melodies.

526—New York, WNYC—570
5:50 p. m.—"Principles of Singing," by Irma Swift; "Facts and Fads About Stomach Trouble," Dr. Irving Gray; Karl Priester songs.
6:30 p. m.—German lessons by V. H. Berlitz.
7:00 p. m.—"Holiday Cheer and the Working Girl", by Miss Mary Dewson.
7:35 p. m.—WNYC Air college—"Alexander Melville Bell Apostle of Better Speech."
7:55 p. m.—Lightbuoy quartet.

526—New York, WMCA—570
8:15 p. m.—Harmonicas; Jewish hour.
9:00 p. m.—Union Label council; Mayfair orchestra.
10:00 p. m.—Health talk; Zara Gouson, soprano; Apollo Casino orchestra.
11:05 p. m.—Everglades orchestra.
12:35 p. m.—Village Grove Nut club.

422—Newark, WOR—710
6:10 p. m.—John W. Green, pianist; sports talk.
6:30 p. m.—Early Italian Airs, Lola Dimon, soprano.
6:45 p. m.—Schwartz's orchestra.
7:01 p. m.—Rutgers university series; Montclair concert ensemble.
8:00 p. m.—The Empire.
9:00 p. m.—Colored male quartet; the troupers.
10:00 p. m.—Dorian string quartet; Kee's orchestra.
11:05 p. m.—Hofbrau orchestra.
11:30 p. m.—String trio and girls vocal trio.

272—Atlantic City WPG—1100
12:55 p. m.—Daily Produce quotations.
11:00 p. m.—Hotel Chelsea Luncheon music.
4:00 p. m.—World Book Man, and Russo Sisters.
4:20 p. m.—Housekeeper's Chats by "Aunt Sammy."
4:30 p. m.—Closing market quotations.
4:45 p. m.—Chalfone-Haddon Hall Tea music.
5:15 p. m.—Farm talk Hugh Ross.
5:30 p. m.—Twilight organ recital.
8:00 p. m.—Sheiburne dinner music; "The Music Album"; the Duo-Drama Players.
9:15 p. m.—Traymore Concert orchestra.
10:00 p. m.—Rulers of Rhythm.
10:30 p. m.—"The Vagabonds."
11:00 p. m.—Silver Slipper Supper club.

Whist and Pinochle

Sebequanash council, No. 11, D. of P. held a very successful whist and pinochle in the Buckingham Memorial Friday evening. The prizes were won as follows: Whist women, prize, Mrs Grace Leonard; 2nd, Mrs. Hastings; 3rd, Mrs. H Smith; men, 1st, J. Strom; 2nd, Edward Bushnell; 3rd Mr. Beeb. with Pinochle, women, first Mrs. Helk; 2nd Mrs. Gysdowski; 3rd Mrs. Ida Clifford; men, 1st, Mr. Clifford; 2nd, Mr. Lieberman; 3rd, Mr. Merholtz.

GALE DRIVES SHIPPING FROM ENGLISH CHANNEL

LONDON, Dec. 29.—(AP)—A southwesterly gale, with heavy rain, swept the southern part of England last night and early today, with the wind reaching 80 miles an hour at the Scilly Isles. English channel seas, churned to great height, sent shipping scurrying to ports for shelter. The Dieppe-Newhaven steamer service was suspended, and the Boulogne service was diverted to Calais owing to stormy conditions on the French and English coasts.

The Margate lifeboat rescued the crew of the small German steamer Hermine in heavy weather at North Foreland. The steamer, a derelict, was adrift tonight, being pounded by heavy seas.

After going to the aid of a stranded steamer on Goodwin Sands, off the Kent coast, the Ramsgate lifeboat was unable to get back to their home station. The steamer was floated eventually and proceeded on her course.

A gale with heavy rain, raged around London and southern Ireland. Little damage had been reported tonight.

INDIGESTION?
Don't suffer from indigestion, acidity, heartburn, headache or nervous debility! Humphrey's Bromated Pepsin brings immediate relief from these and other disorders. It is pleasant to take and is an aid to the natural digestive system. Used for over 30 years!
AT YOUR DRUGGISTS'S
In 4 sizes or at the Fountain
Humphrey's BROMATED PEPSIN

FIVE MEN INCLUDING 2 DESERTERS HELD AT N. LONDON WITH STOLEN CAR

(Special to The Bulletin.)

NEW LONDON, Dec. 29.—Harold Gifford, 22, whose home is at 20 Bradford street, Everett, Mass.; William Levis, 22, of 28 Court Park, West Hartford; Arthur Noel, 23, 8 Logan street, Lawrence, Mass., and Robert F. Arrundel, 27, 71 Spence street, Lawrence, Mass., were arrested early today charged with stealing an automobile and are being held at police headquarters. Levis and Gifford, are soldiers, having deserted from Battery B, Field Artillery, Fort Ethan Tlien, Vt.

The stolen automobile is the property of either John M. Kelly, 16 Bradford street, Everett, Mass., or W. J. Manning, 206 Blue Hills Parkway, Milton, Mass. The car, which was stolen in Jamaica Plains, Mass., Dec. 27, was driven to various cities in Massachusetts and Rhode Island and there the number plate of other automobiles were stolen and substituted for those on the stolen auto. The car and its occupants came to New London, arriving here Saturday night and the machine was parked on State street. It was finally driven to Golden street and parked and there it attracted the attention of Patrolmen Frank Linehan and Louis Tooker. When the occupants returned to the car after having absented themselves a long time the officers demanded to see the registration of the auto and when it could not be produced, the quartet was taken to police headquarters. It then developed that the auto had been stolen. Gifford declared that he stole the auto and picked up the other occupants of the car wherever he chanced to make their acquaintance. This story is doubted, for it is a matter of police record that Arundel was arrested here May 2, 1928, charged with automobile theft and was sentenced to two months in jail. He was also arrested June 16, 1924, charged with theft of clothing, but on the latter charge he was not convicted for a nolle was entered. Since the arrest of the quartet it has developed that Levis and Gifford are deserters at Fort Ethan Allen, having skipped out in September. Since then they have been roaming from one place to another, until they finally landed in New London. The police of Boston have been communicated with and will probably come to New London and take charge of Gifford, or perhaps of all the arrested men, together with the stolen car.

Boys Damaged Grand Stand.

City Manager William A. Holt has instructed Captain of Police Charles A. Pinney to make an investigation in an endeavor to ascertain who is responsible for the causing of damage to the grand stand at Morgan Park. When the investigation was made, it developed that the damage was perpetrated several months ago. The police had knowledge of the deprecations at that time, but it was not until recently that the damage was reported at the office of the city manager. The damage was caused by mischievous boys residing in the vicinity of the park.

Trott-Fillmore.

Walter E. Trott, Millinisket, Me., and Miss Madolyn E. Fillmore, of Groton, were married Saturday afternoon at the parsonage of the First Church of Christ by Rev. J. Romeyn Danforth.

JERSEY CITY WOMAN FOUND BEGGING ON STATE STREET

Winifred Hitchcock, 22, married and residing at 62 Adams street, Jersey City, N. J., was arrested Saturday night, on State street, by Patrolman Braxton Hill, charged with vagrancy. The woman was soliciting alms from pedestrians when her acts were observed by the officer.

Disagreeable Storm

This city had another touch of real winter today. The storm started with rain and was followed by snow causing disruption of trolley and train traffic, but not seriously. Because of the complaint of farmers that brooks and ponds were dry and that water was greatly needed, the storm of today will be welcomed by many.

Montauk avenue, ne of the most constantly traverse dhighways of the city is in a most deplorable condition, a condition that exists almost every year. The highway is full of ruts and beside the rails of the Connecticut company, depressions exist that make it extremely dangerous for automobiles to use the street. To date there has been no attempt to repair the highway, not even to causing tar and blue stone to be laid there. Pequot avenue is also in a state of ill repair, as is Ocean avenue, but neither thoroughfare needs the attention that does Montauk avenue.

The storm of today was not welcomed by the icemen, for where six inches of ice covered the ponds, this thickness was greatly diminished, so that any cutting that was planned will have to be deferred until another cold wave produces ice at least eight or nine inches thick.

Unemployed Seek Work

City Manager William A. Holt continues to receive applications of the unemployed. Within the past 48 hours that official has received numerous applications, particularly because the city is giving men ou tof work employment at Bates' woods where the woodland is being cleared and the underbrush taken away.

Mrs. M. V. Burgess, of Parkway, is spending several days in New York.

Mrs. John Stickle and infant daughter, of 39 Chapel street; Mrs. Louis Bishara, 11 Gorton street and Peter Lunaas, Noank, patients at Home Memorial hospital, were discharged Saturday.

Prof. Esther Cary, Connecticut College for Women, is visiting Mrs. Caroline de Jory of Chile, who is spending a few weeks in New York.

James Darling, of 106 Shaw street; Mrs. William Tatro and infant daughter, Mystic, and Miss Anna Newbauer, 118 Willetts avenue, patients at Lawrence-Memorial hospital, were discharged Saturday.

Commissioner of Motor Vehicles Robbins B. Stoeckel has ordered the return of the driver's license of Leon McLaughlin, 220 Jefferson avenue.

Barney Kosakow has caused an attachment levied against Kalim Murad to be released. A certificate of the release was filed for record at the office of the city clerk Saturday.

FUNERAL

John G. Skipworth

The funeral of John G. Skipworth was held Saturday afternoon at 2 o'clock at the residence of his son, George Skipworth, 12 Oneco avenue. The services were conducted by Rev. J. Romeyn Danforth, pastor of the First Church of Christ. Former associate workmen with Mr. Skipworth for the New Haven railroad acted as bearers. Burial was in Jordan cemetery.

An automobile owned by A. B. Neimon and driven by James Treadwell, 23, of 82 West Coit street, was damaged and the driver was painfully injured Friday night when the car collided with a tree. Mr. Treadwell was driving on Fishtown hill, Groton, when the car skidded and before he could get it under control it crashed against a tree. Treadwell sustained multiple contusions of the right side of the body and is now a patient at Lawrence-Memorial hospital. State Police Officer James Dygert conducted an investigation, but Treadwell was not arrested.

Mrs. John Hannick, of Montville, was in the justice court there Friday, charged with breach of the peace, upon complaint of her husband. Justice Oscar Church imposed a fine of $10 and costs. Mrs. Hannick gave notice of appeal and will be tried at the next criminal session of the court of common pleas. Hannick sought the arrest of his wife earlier in the day by making complaint to the state police with the result that the woman was arrested by Officer Charles Hill. Hannick said that when he went to his home he was verbally and physically abused by his wife.

Rudolph Chouatte, of Uncasville, was charged with evasion of responsibility, upon complaint of Seigfred Sonnenberg, of Groton. Chouatte, who was arrested by State Police Officer Donald Brown, was discharged.

THERRIEN'S CASE CONTINUED FOR ANOTHER MONTH

Joseph Therrien, 20 Squire street employed at the Auburn Sales Service station, Bank street, was in the police court Saturday, charged with violation of the state motor vehicle law, in parking an automobile on a public highway without the brakes being properly set. The case was continued a month. Therrien drove the auto from the sales station to Bank street two weeks ago, and parked it on a grade. He then left and, before he returned, the auto got into motion and descended the grade, climbed the curbing to the sidewalk, where it struck Mrs. Wallace Cobb, 16 Jefferson avenue, and her daughter, Mrs. Dorothy Corey, 23, of 36 Summer street, who were standing at Jefferson avenue, intending to board a bus. Mrs. Cobb was knocked down and sustained bruises. Mrs. Corey was pinned against a fire hydrant and received painful lacerations and bruises of both legs. She has since been a patient at Lawrence-Memorial hospital. Therrien will not be tried until such time as Mrs. Corey is able to be discharged from the hospital.

Hope is the froth on a man's imagination.

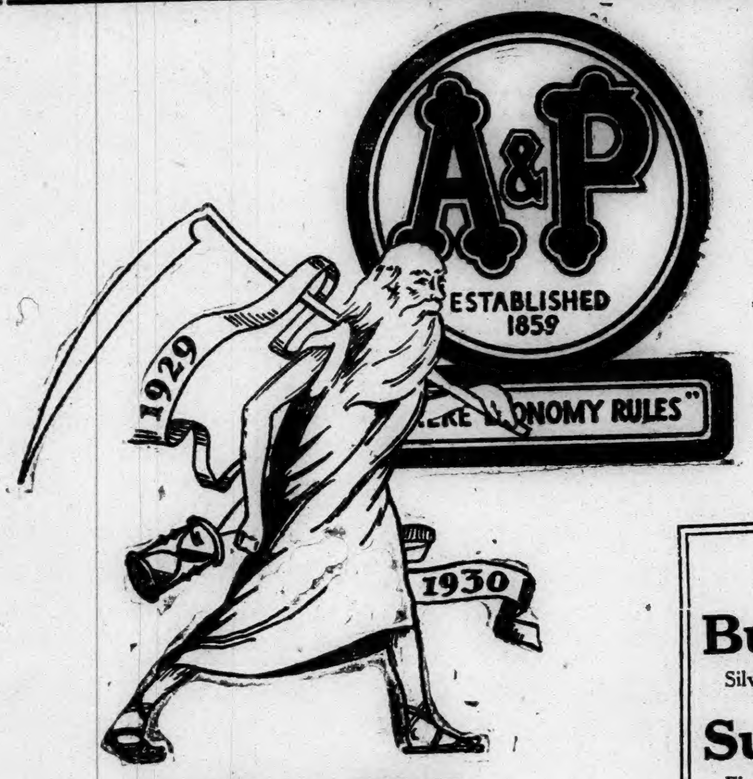

millions have saved

. . . as a result of efficient distribution and economic buying. A & P's large staff of buyers search the world markets to bring you real savings . . . a type of food service no other food store can equal. Imported and domestic delicacies, staple and fancy groceries, fine spices, tea and coffee . . . at prices lower than usually found elsewhere.

EXTRA SPECIAL

Butter 2 lbs 85c
Silverbrook lb. Print or Tub

Sugar 10 lbs 52c
Fine Granulated

Pineapple 3 No. 2 cans 69c
A&P Sliced

FLOUR SALE

Pillsbury — Gold Medal — Ceresota — 24½ lb. bag . . . $1.07

Family Flour 24½ lb. Bag 89c

Pastry Flour 24½ lb. Bag 85c

MEATS

. . . of fine quality, choice cuts, freshly killed poultry, fish . . . usual savings at all A & P MEAT MARKETS

POULTRY

TURKEYS, Fancy Fresh, lb. 42c — GEESE—Fresh Green— lb. 35c
DUCKS—Sharon or Weber lb. 35c — FOWL—Small Size, lb. . . . 33c
FOWL or CHICKEN . . . . . 4 lb. size, lb. 38c—5 lb. size, lb. 43c

FRESH PORK

PIG LOINS—Rib End lb. 23c — FRESH SHOULDERS—Lean, Meaty lb. 19c

BEEF

Choice Heavy Corn-Fed Steers

PRIME RIB ROAST A Real Roast lb. 33c — SIRLOIN ROLL With Tenderloin lb 59c
TOP ROLL ROAST lb. 32c — POT ROAST Lean, Meaty lb. 28c
FANCY UNDERCUT A Very Good Roast lb. 38c — CORNED BEEF Fancy Brisket lb. 27c

GENUINE SPRING LAMB

SHORT LEGS lb. 35c — FOREQUARTERS lb 23c

— WEDNESDAY — EXTRA SPECIAL —

SIRLOIN or PORTERHOUSE STEAK lb 49c

SLICED HAKE lb 18c — SMELTS lb 30c

FRESH FRUITS and VEGETABLES

Fresh daily at all A & P Food Stores

CUT CARROTS 2 lbs 7c — CELERY stalk 15c
COOKING APPLES, 3 lbs. 25c — ONIONS 3 lbs 10c
GRAPEFRUIT, large 2 for 25c — CABBAGE 2 lbs 7c

BACON SLICED LB 29c

Serve cold or hot — as you wish in an instant!
B & M Beans 2 CANS 29c

The handiest dish you ever served!
Gorton's Codfish 1 LB PKG 23c

Buy to have on hand at this low price!
Toilet Paper PACIFIC 7 ROLLS 25c

Everyone enjoys apricots — serve often!
Del Monte Apricots NO. 2½ CAN 25c

A special low A & P price!
Beans DRIED YELLOW EYE 2 14 OZ PKGS 23c — RED KIDNEY 2 13 OZ PKGS 23c

COFFEE PRICES LOWEST IN YEARS

EIGHT O'CLOCK — *the cream of the Brazilian coffee crop. Favored by millions for its distinctive flavor.* LB 29c

RED CIRCLE = *blended for those who enjoy a full bodied coffee of smooth richness and delightful bouquet.* LB 33c

BOKAR = *the personal blend of the world's greatest coffee buyer. America's greatest package coffee value.* LB 39c

THE GREAT ATLANTIC & PACIFIC TEA CO.

WESTERLY

IRON FENCE AT STATION TO REPLACE WOODEN ONE

Since the wrecking of twenty-three freight cars near the Westerly station of the New Haven railroad the first of the month, the protecting division fence between the east and west bound main line tracks, with the exception of several length at the west end of the station has been down. The saving of trips down through the subway has been attempted by many railroad patrons when they have started to cross the tracks only to be warned by a New Haven railroad policeman on duty at the station platform. The day after the wreck, carpenters began the erection of a wooden fence which was said to have done duty at Providence railroad station. The unsightliness of this fence was observed by President Lewis Starton, of Westerly chamber of commerce, and reported by him to the Providence officials with the result that the work on the fence was stopped by a telephone order the following day. Now plans call for the erection of an iron fence to be secured from a non-stop station near Boston.

Judge Sprains Ankle

Judge Oliver H. Williams of the Third District court Thursday night, slipped and fell on the ice leading to the steps of the courthouse on Union street. He sprained his ankle and lameness has developed to such extent that it was necessary for him to limp into the courtroom for the Friday morning session. Over the week end he has become so lame as to necessitate his remaining off his feet for several days.

Real Estate Transfers

Dec. 28. John H. Austin, of Stonington, to Leonard Finizo, lot of land of 54,000 square feet, on eastern half of Norman farm off Noose Neck Hill road.

Dec. 28. Antonio Di Perri, Catherine Grilis, Mary Frisella and Michael DiPerri to Peter DiPerri, land with buildings and improvements on the easterly side of High street, bounded northerly by land of Aniellio Matarase, easterly by Jay street extension and southerly by land of the Church of the Immaculate Conception.

Before daylight Sunday, taking advantage of the open weather and clear channel in the Pawcatuck river, the nearly new oil-burning tug "Socony No. 27," with town, steel tank barge, "Socony No. 75", of New York, under Pilot Michaelson, came up the river to moor at the Pawcatuck plant of the Standard Oil company. The barge was no sooner moored to the crib piling than the steam pumps began pumping the cargo of light fuel oil to the recently-constructed tank container located at the rear of the lower Mechanic street yard, near the tracks of the N. Y., N. H. and H. railroad. Agent Ernest H. Ozanne and Clerk Frank Thoumaine were of the opinion that the boat would be emptied before night and that when the big storage tank was filled it would be necessary to use an auxiliary tank for the remainder of the cargo. The tug was the most recently constructed craft of the Standard Oil fleet to come up the Pawcatuck since the channel was widened and deepened, although not as long as the tank steamer "Oswego", which made several Pawcatuck river trips, its last departure being for Norwich. The town coming up the sound from New York and the New Jersey port of departure, stopped over at New London harbor before making the early morning trip to Westerly. With favorable weather conditions it was expected that by Sunday night the tug and barge would drop down the Pawcatuck river for a return trip to New York.

Staff Sergt. Paul C. Merrill, of Westerly, younger brother of the late Harold W. Merrill, from whom Westerly post of the American Legion takes its name, writes Westerly friends at Christmas from Chanute Flying field, Rantoul, Ill. In the mechanic section of the government field he reports that he is getting along well, although it has been real cold out there, with much snow So far, he states, he has led his class in mark and hopes that he can keep it up. He closes his letter by wishing Westerly friends a happy New Year.

Officers have been elected by Harley P. Chase post, No. 1265, Veterans of Foreign Wars, as follows: Lawrence E. Rook, commander; senior vice commander, George C. Harris; junior vice commander, Herbert Robinson; officer of the day, Wilfred Mathieu; quartermaster, Harry M. Bricker; trustee for 18 months, Past Commander Michael McCarthy, Jr.; surgeon, Charles Knight; judge advocate, John J. Donahue; chaplain, John L. Sullivan.

The new officers will be installed the first meeting of the new year, January 10. Through the generosity of the merchants and citizens of the town who helped make the last dance a success, the Post Relief corps has been able to do a great deal for the needy ex-service men in town and in various hospitals throughout the country, also for their families.

The Christmas season was brought to a close in Vets' hall, when the post was host to between 75 and 80 children, who were entertained by Santa, at a well filled Christmas tree. Cake and ice cream were served.

FUNERALS

Mrs. Archie C. Thompson

Rev. G. Edgar Tobin, rector of Christ Episcopal church, conducted services Saturday afternoon at 46 Granite street for Mrs. Annie Faith Thompson, widow of Archie C. Thompson. The body was taken to Forest Hills for cremation.

Mrs. Benj. C. Bentley

Funeral services for Mrs. Henrietta Clark Bentley, widow of Benjamin Courtland Bentley were held Saturday afternoon at 2 o'clock at her home, 2 Maple avenue, and were conducted by Rev. Clayton A. Burdick, pastor of Pawcatuck Seventh Day Baptist church. The bearers were Edwin L. Clark, Waldo E. Davis, Charles E. Steadman, Dr. Edwin Whitford, David Lowry and Rogers E. Trainer. Burial was in River Bend cemetery.

Robert Brucker Camp, No. 5, United Spanish War Veterans, has elected Col. Everett E. Whipple, Westerly town clerk, commander; Irving A. Kalley, senior vice commander; Bourdon A. Babcock, junior vice commander; John H. Keegan, officer of the guard. Thomas F. Lenihan was re-elected trustee for three years. The above officers, together with those to be appointed by the commander, will be installed Jan. 23.

Charles H. Watmough accompanied his mother from White Rock the past week end to make his home in Delaware.

Hobart B. Ayers, of Pittsburgh, was in Westerly to attend the funeral of his aunt, Mrs. Henrietta C. Bentley, widow of B. Court Bentley.

Frank O. Grandy and Roy Harper were in Westerly from Stonington Sunday.

Mrs. Michael Cerra was operated on successfully Saturday at the Rhode Island hospital, Providence.

Charles E. Redford, of New London, was the guest of Westerly friends Sunday.

Miss Molly Thavenet, of Providence, was the week end guest of Pawcatuck relatives and friends.

John Pescetello, of Pawcatuck, returned Sunday night from a week's business visit in Philadelphia.

The third finger on the right hand of Alfred E. Burdick, of Pawcatuck, which was injured in a planer, has become affected to such an extent that it may be necessary to amputate it.

Should his physical condition warrant, Charles H. Gavitt of Westerly, who has been under observation at the Jane Francis Brown building at the Rhode Island hospital the past week, may undergo an operation the first of the present week.

Mr. and Mrs. Fred Boucher, of White Rock, returned Sunday night from a Christmas vacation visit in New York.

MYSTIC

FIRST YACHT LAUNCHED GOING TO MIAMI OWNER

The first yacht to be launched from the local shipyard since the new owners acquired it, was started on its journey Thursday afternoon. Miss Ruth McCloon, daughter of general manager of the Almac Yacht corporation, Lewis O. McCloon, christened the craft, Aranel. Miss McCloon and Frank North of Herring River Yacht club, Cape Cod, Mass., were the sponsors. Several distinguished people were present at the launching, including Charles Frederic Chapman, a native of Norwich, editor of the Motor Boat magazine, William Simms, in charge of the construction work, Mr. Mutchel of Buffalo and L. O McCloon, organizer of the company. The yacht is to be delivered to Ralph H. Rhodes of Star Island, Miami Beach, Fla., when ready, which will be very soon. International News people were also present, taking pictures for the "talkies." The yacht is a 50-foot, seven seas cruiser, has sleeping accommodations for six in the owner's quarters and for a crew of two in the forecastle. Motive power is supplied by two six-cylinder Sterling petrel motors, developing 180-horsepower each at 1800 revolutions per minute. All interior fittings and appointments are very handsome. Hot and cold showers are provided, electric refrigerators, alcohol range, etc.

Also Theatrical Producer

Lewis O. McCloon, general manager of the local shipyard, is also a producer, and owner of several theatres, and left town Saturday for Los Angeles, Cal., where he will direct a play "The New Moon." He produced the play, "The Desert Song," from which the movie was taken. Mr. and Mrs. McCloon are building a stone mansion on the hill, just off Stanton's Lane, which in turn branches off from the back road to Stonington. The telephone poles to the house have been set up, and work is progressing rapidly. This will be one of the show places in Old Mystic.

When the Christmas entertainment for the junior, senior and primary departments of the Union Baptist church, was held in the vestry, Friday evening, an unusually large crowd was present and enjoyed the exercises. The program follows: Play, The Christmas Tree party, Santa Claus, Paul Shepler; Mrs. Santa Claus, Emily Allyn; Imp, Harold Bennett; Fairy Kind Heart, Roberta Holliday; Elsie, Margaret Van Pelt; June, Doris Wheeler and several children; piano duet, Elinor and Lawrence; trumpet solo, Gordon Shepler; recitation, Christmas Welcome, Marilyn Converse; recitation, A Greeting, Marion Smith; recitation, Drumsticks, Arthur Bylen, Jr.; song, second and third year primary girls; recitation, A Mistake, Joyce Main; recitation, If Santa Came in Summer, Priscilla Conant; recitation, The Luckiest Child, Seymour Stoddard, Jr.; song, Santa Claus, Mary Lopes. Following the program, Santa Claus arrived and distributed gifts. Rev. L. J. Shepler, the pastor, was presented a purse, for which he made a short speech of thanks. He also made a brief address during the evening, stating that he was very pleased with the large attendance, that it made those in the school feel they were accomplishing some good, when the parents are interested enough to come out and see what their children are doing. He also asked the parents to cooperate with the teachers. After the entertainment, a number of those present took a large basket, prettily decorated and filled with gifts from members of her class, to Mrs. W. A. Phillips who has been ill for some time.

Mr. and Mrs. Charles Austin of Westerly spent a day recently with Mr. and Mrs. D. Frank Wheeler of Old Mystic.

Miss Florence Hodgson of New York, was a recent guest of her brother and sister-in-law, Mr. and Mrs. Ralph Hodgson.

Miss Sylvia Lapin, a student at the Harriet Melissa Mills Kindergarten school, New York, is spending the holiday recess with her parents in town.

Mr. and Mrs. C. H. Burdick were in Westerly Saturday afternoon and evening.

Miss Carlene Buddington has returned to Boston after visiting her mother, Mrs. Ella Buddington.

Miss Louisa M. Heavey and grandniece, Miss Anna L. Carson, of New York, arrived here Saturday to spend the week end with High street relatives. It is many years since Miss Heavey visited here, she having been seriously ill with heart trouble for nearly two years. Her friends welcome her back.

STONINGTON

Stonington Travel club is to hold its first meeting in the Free Library Tuesday at 4 p. m. Dr. Charles Mallory Williams will give a talk on his trip last summer to the national parks, illustrated with colored lantern slides. On the following Tuesday, January 7th, Rev. F. R. Sanford will tell of his visit to a Honduras snake farm.

Stonington League of Women Voters will hold its meeting in Stonington Free Library Friday evening. George Costello of Mystic will be the speaker, his subject "Women in Industry." Mrs. Joseph Hammond, chairman of the local committee of Women in Industry, will introduce the speaker.

The senior promenade of Stonington high school held in the town hall Friday evening, was well attended. This is an annual affair and is not formal.

Mr. and Mrs. Warren Perkins and Mrs. George Stanton are spending a few days as guests of Mr. and Mrs. Arthur Zellar in Saylesville, R. I.

Mr. and Mrs. Albert Mason and family, of Brooklyn, N. Y., are spending the holidays here at their home on Main street.

Mrs. Ralph Seiss has been entertaining W. Sherman Potts and Catherine Forrest of New York and Miss Dorothy Hahn, of Mt. Holyoke college.

Capt. Edward Clark is visiting his son Merton, in Worcester, for a few days.

Mrs. M. L. Solkow and Mrs. Harry Weinraub, of New York, were week end guests of Mrs. Philip Smith of Broad street.

John De Eragga, of New York, is visiting his mother at her home on Hancox street.

Harold M. Hubbard, commander of James W. Hervey post, No. 58, American Legion, has announced that Jan. 2 will be the last day for filing claims for adjusted service certificates (or bonus) by ex-service men or dependents, who have as yet failed to do so.

Carl E. Reiche of Bristol, Conn., is visiting his grandparents, Judge and Mrs. L. D. Fairbrother.

MONTVILLE

The marriage of Miss Blanche Skinner, daughter of Mr. and Mrs. O. Skinner of Oakdale, and Horace Lester McKinney, son of Mr. and Mrs. Horace McKinney of Montville, took place Christmas morning at 10 o'clock at the Union Baptist church, Palmertown. Rev. Edward L. Nield, pastor of the church performing the ceremony. Miss Agnes Skinner, cousin of the bride, was the maid of honor, and Edward McKinney, brother of the bridegroom, was the best man. The bride wore a gown of white satin, and veil caught up with orange blossoms, and carried a bouquet of pink roses. Miss Carolyn McKinney, sister of the bridegroom and Miss Alvina Skinner, cousin of the bride, were the ushers. The Bridal Chorus from Lohengrin was rendered by Mrs. Herbert Rogers. The double ring service was used.

A pageant, The Angel's Message to the World, was finely presented at the Union Baptist church Christmas eve. The pageant was directed by Rev. E. L. Nield, assisted by Miss Geneva Smith. The parts taken were as follows: Reader, Rev. E. L. Nield; shepherds, George Staubley, William Lyman and Elwood Sharp; soloist, Miss Jane Nield; pianist, Miss Elizabeth Lyman; chorus, Mrs. E. L. Nield, Donald Chapel, Mrs. Walter Maynard, Miss Jane Nield, and Richard Allen; travelers, Irene Stamm, Marion Stamm, Viola Stamm, Dorothy, Doris and Mary Church, Frances LaFlemme, Evelyn Chapel, Audrey Bogue, Doris Phillips, Richard Babcock, John Nelson, Arabelle Lyman, Ruth Kennerson, Helen Milefski, Mary Allen, Ruth Miller, Norma Allen, Lucy Wilcox, Justine Parker, Alice Sawyer, Nina Shelesko and Doris Everett.

Mr. and Mrs. Frank Craig of Maple avenue, Miss Susie Wood of Church street and Miss Grace Wood of Connecticut college, were the guests Christmas of Miss Julia Wood of Norwich.

Theodore Michon of Taftville was the guest of Mr. and Mrs. Martin Butler and family of Main street, Christmas day.

Mrs. M. Miner and daughter, Miss Nettie Gridley of Main street were dinner guests of Mr. and Mrs. Charles Rathbun of Norwich, Christmas.

Frank Richards of Hurlburt Hill spent Christmas with relatives in Norwich.

Mrs. Armand Plouffe and two children of Uncasville were callers Thursday afternoon of Mrs. Martin Butler of Main street.

NOANK

When the Missionary society of Noank Baptist met Friday afternoon at the home of Mrs. William I. Spicer after the business meeting a Christmas tree and party was held and gifts were exchanged. Refreshments were served.

Wilbur Smith has returned to New York.

Mr. and Mrs. H. H. Park have returned after a visit with Providence relatives.

Liberty council, Daughters of America, met recently when plans were made for the installation by Deputy Mrs. Ella King of New London at the next meeting, also for a Christmas tree and birthday social to be held after the meeting. A covered dish supper will be served. A new good of the order committee was named, Mrs. Bertha Ashcroft, Mrs. Gladys Brown and Mrs. Gertrude Tourjee.

Mrs. Richard Forsythe of New London spent Friday with her mother, Mrs. M. Daly.

Ellison Carroll has returned after several days' visit at his home in Pawtucket, R. I.

Mr. and Mrs. Carl Ebbetts and son have gone back to Brooklyn, N. Y., after a visit with Mr. Ebbetts parents, Mr. and Mrs. John P. Ebbetts.

Ole Frederickson has returned from Brooklyn, N. Y.

A Christmas tree entertainment was enjoyed Friday evening at the Methodist church by the Sunday school, parents and friends. The committee in charge was Miss Blanche Laffargue, Mrs. Gerard Laffargue, and Miss Beulah Clarke. The following program was carried out: Orchestra selection; greeting, Helen Laffargue; prayer, Rev. W. M. Newton; song, Wee Prayer; primary class, recitation, Expecting Santa, Audrey Clark; recitation, Christmas Eve, Thelma Tengleson; song, Deck the Hall With Holly, intermediate department; violin solo, James Ringland; recitation's, Christmas, Billy Phelps; Christmas Bells, Jessalyn O'Brion; song, Dear Little Jesus, Ruth Laffargue and Thelma Tengleson; recitations, Christmas Day, Betty Rocchiochi; reading, Mary Tells the Children, Mrs. William M. Hill; recitation, Christmas Day, Ruth Laffargue; song, Away in a Manger, primary class; song, Miss Gremley; recitation, The First Christmas, Raymond Sherman; carol, Silent Night, intermediate department; orchestra selection; tableaux.

The Cottrell A. C. club, of Westerly, defeated the local Whirlwinds at the town hall during the week, 49-44. The lineup was for Westerly: Rf, Woods, lf, Stanski, c, Cropper, rg, Hoyt, lg, Sawyer; for the Whirlwinds rf, D. Robertson, lf, Chesebro, c, Clarke, rg, Buddington and Marks, lg, Butson. The officials of the game were: Referee, F. Fitzpatrick; scorer, H. Robertson and timer, E. Ellis.

Mr. and Mrs. Edward Scroggins have been spending a few days with Mr. and Mrs. John Scroggins.

Mr. and Mrs. F. T. Walker have returned to New York.

LIGHTSHIP MEN WIN IN A CARD CONTEST

When Christmas day came in the village and two sailors from Cornfield lightship, and their manager, Fred Phillips, got a few hours off at night from their captain to play for the championship bridge game of the village, against two crack-players, Eddie Burns and Lawrence Sullivan, of the Aunt Sarah Peabody club, for a 14-lb goose, given by a well known farmer, Austin Lamb of Ledyard. The games took place at the Aunt Sarah Peabody club hall, before the largest crowd that ever saw a card game here. Over 500 people were jammed like sardines in a can. The two sailors were Deckhand Speed Carson and Cook Dale Aldrich, already for the battle. Billie Barry was in charge of the non-smoke players when the hands of the clock read 8:30 the table was all set. Then in walked Referee Joe Walsh having a new Christmas tie and told the players the rules of the game—and no cheating.

Manager Phillips said: "Play every card carefully and take no chances, for we are up against the two slickest card sharps this side of the Connecticut river." Then Manager Barry, with a nice line of talk that pleased the crowd, told his men to do their best for the non-tobacco users' club and let the best team win. So Referee Walsh called for action and the first game was on. The young salts from the good lightship, had a trick learned from an old whaler that almost put the books in Never-Give-Up Sullivan and Shorty Eddie Burns. But a lucky card saved the non-tobacco users that set. The crowd was in an uproar and it was hard for the house man to keep them still.

But the sailors won out after a hard battle and good playing also Bread-Mixer Aldrick almost had a 13-card trump, a perfect hand. But he did not wipe his glasses off and read one card wrong and sure brought a laugh from the crowd. One rooter said: "Did Santa Claus overlook your letter for a new pair of glasses?"

Second match was ready after a 5-minute rest and the non-tobacco users were ready to even it up, and Shorty Eddie Burns and Chief Cool-Them-Off Sullivan said: "We will give them the heavy oil." But Deckhand Carson was taking his time like a watch-maker looking over a $125 watch while Cream-of-Wheat Cook Aldrich was so slow on a play that the crowd was yelling for more speed.

The men of Manager Oller Phillips were holding everything that a card player could for the luck was breaking good and the lightship men won the last match, bringing back with them the golden goose from the farm of Austin Lamb also the championship of the Indian town of Noank. The crowd did more cheering than a fireman hero saving a child on the 39th floor.

MONTVILLE MAN MADE BLIND: SQUEALS ON BOOTLEGGERS

(Special to The Bulletin.)

NEW LONDON, Dec. 29.—Victor and Bronislawa Kowalczyk, husband and wife, residing at 185 North Bank street, were arrested Saturday afternoon charged with violation of the liquor law and will be in court Monday on three counts, manufacture, actual sale and keeping with intent to sell. Kowalczyk and his wife furnished surcties on their respective bonds of $1,000. Information was obtained within a day or two that Kowalczyk and his wife were selling liquor. A search warrant was issued and State Police Officer Peter Busch and Automobile Patrol Officer Augustus Ray and Patrolman Cornelius Moriarty, went to the house and made a thorough search. A 20-gallon still with complete equipment, a barrel of mash, four gallons of hooch and a gallon of wine were seized as evidence against the man and women. The arrest of the couple was the result of a Montville man making complaint against Kowalczyk and claiming that he had been partially made blind by drinking the output at the North Bank street house.

The Unfailing Appeal for a Man!

RESILIO NECKTIES

are the last word in pattern and colorings. Hand tailored the Resilio patented way gives them amazing shape-holding endurance.

S. P. KEPPLER & SON

Fine Tailors 99 Main St.

Native Poultry For New Years

Native Turkeys — Native Geese

Native Ducks — Native Capons

Native Chickens — Native Fowl

Guinea Chickens

Goff's Specialty Market

18 BATH STREET Tel 2010 FREE DELIVERY

Needless Pain!

Don't be a martyr to unnecessary pain.

Lots of suffering is, indeed, quite needless.

Headaches, for example. They come without warning, but one can always be prepared. Bayer Aspirin tablets bring immediate relief. Keep a bottle at the office. Carry the small tin in your pocket. Then you won't have to hunt a drugstore, or wait till you get home.

And don't think Bayer Aspirin is only good for headaches, sore throats, and colds! Read the proven directions for relieving neuralgic, neuritic, rheumatic, and other aches and pains. Remembering, of course, that the quick comfort from these tablets is not a cure; for any continued pain, see a doctor.

Bayer Aspirin is genuine. Protect yourself by looking for that name. Always the same. Always safe. Never hurts the heart.

BAYER ASPIRIN

Aspirin is the trade mark of Bayer Manufacture of Monoaceticacidester of Salicylicacid

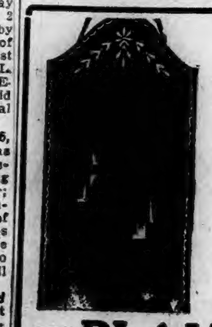

10x18-inch Heavy Plate

Mirrors

Of fine quality clear heavy plate, 10 inches wide by 18 inches high, with attractively cut edges and neatly etched at top. Very decorative mirrors for hallway or living room. Furnished with hanging cord $1.00

THE PLAUT-CADDEN CO.

Pianos, Victrolas, Furniture, Jewelry, Music, Radio

135-143 Main St. (Est. 1872) NORWICH

New London Store, 224-236 Bank Street, Formerly Foran's

Open Evenings by Appointment. Phone 800 or 1946

"Though The Mills of God Grind Slowly----"

TIME passes quickly and great changes are wrought. Nineteen Hundred and Twenty-nine will soon be history and with it, pass all the year's achievements to be remembered only as stepping-stones and building blocks for the future.

In retrospect, we find that in the year just closing, Economy has allied itself with New England's greatest chain food system, First National Stores, Incorporated. It thus rounds out a perfect organization and enables itself to offer unsurpassed service and an even more complete line of finest groceries, meats, fish, fruits and vegetables than ever before.

The past year saw also the introduction of highest quality meats and fish into Economy stores; and the opening of several new markets, unexcelled for beauty, cleanliness, sanitation and service. Economy has every intention of expanding state-wide in this new phase of its activities.

During 1929 too, the great new plant, comprising warehouses and bakery was begun at Economy's headquarters at East Hartford. Here is a project which will increase Economy's ability to serve beyond all preconception — if such improvement had been possible.

It is with a great deal of pride and anticipation that we face 1930. If we have reason to feel proud of Economy's record of fifteen years of service to Her Majesty, the Connecticut Housewife, we have all the more reason for feeling confident of what 1930 will bring in the way of benefits from Economy to Connecticut homes.

It is Economy's firm purpose to make life happier and the load lighter for Connecticut housewives by bringing them the very best foodstuffs the world affords at substantial savings in price.

And thus, by doing its share, Economy gives reality to its hope that the New Year may bring life's richest blessings and happiness into every home and every heart in Connecticut.

ECONOMY

DIVISION OF

FIRST NATIONAL STORES

BUSINESS LEADERS ARE CONFIDENT OF NATION'S ECONOMIC STABILITY

NEW YORK, Dec. 29.—(AP)—The last full week of the year in business and industry, a year which has broken production records in many basic lines, and set a new high level in corporate earnings generally, was marked by hesitancy and a sobriety offering sharp contrast with the enthusiasm of a year ago.

Confidence in the nation's economic stability, however, was the keynote of the array of business prophecy which bursts into full flower at this season. It is found particularly reassuring that the year-end inventories disclose abnormally low stocks of goods in most lines, and while new buying is being deferred in the hope of price recessions, it appears inevitable that stocks must be gradually replenished during coming weeks.

Most statistical, economic and business advisory services are telling their clients that the first half of 1930 will be comparatively quiet, but will witness a gradual recovery of business and industry by springtime.

Steel mill operations during the past week, have fallen off to around 50 per cent of rate capacity. The year-end is normally a slack period, owing to inventory taking and plant repairs.

Inquiry from the railroads and for structural steel has been large. There are definite indications of revival in activity in automotive manufacturing.

Freight car loadings as reported for the latest week again declined substantially below the like week of last year, but held above the like period of 1927. The first 49 railroads to report net operating income for November, showed a decline of more than 20 per cent, but November of 1928 showed a gain of 31 per cent over the like month of 1927. Bank clearings last week declined 12 per cent from the corresponding week of last year, but the lessened stock market activity was undoubtedly an important factor.

Mercantile failures during December have been comparatively large. While the reports show a numerical gain of only 6 1-4 per cent over the previous December, the total liabilities jumped more than 40 per cent, and were the highest for any month in seven years.

Copper remained firm, despite the abnormally large stocks of producers. Copper futures are selling substantially below the 18-cent level, but producers have sharply curtailed production, and will hold it at a low level pending renewed buying. Zinc eased off further. Anaconda ordered the regular quarterly dividend on the common stock.

THE CURB MARKET

Sales in 100s	High	Low	Close
2 Abitibi P & P	76	76	76
3 Adams Exp new	26	25	25
3 Advance Rumley	12	12	12
7 Advance Rum pf	22½	21	21
2 Ahumada Lead	½	⅜	½
26 Air Reduction	119	116	116½
2 Air Way El App	19½	19⅝	19½
9 Ajax Rubber	1¼	1	1¼
1 Alaska Juneau	7	7	7
1 Albany P Wrap P	8⅝	8⅝	8⅝
44 Alleghany	28⅝	28⅛	28⅛
2 Alleghany pf	96	95⅝	95⅝
3 Allesh pf x-w	91	90⅝	90⅝
8 Al Chem & Dye	254⅝	250	250½
5 Allis Chal Mfg	48¼	47	47
11 Amal Leather	2⅝	2⅝	2⅝
3 Amal Leath pf	20	20	20
2 Amerad	18	17½	18
2 Am Agri Chem	6⅞	6½	6½
2 Am Agri Ch pf	26¼	26¼	26¼
1 Am Bank Note	75⅝	75⅝	75⅝
1 Am Bosch Mag	40½	40½	40½
5 Am Brake Shoe	46	45⅝	45⅝
60 Am Br Sh Fdy pf	120	119½	119½
8 Am Br Bov El	8½	8¼	8½
100 Am Br Bov pf	57⅝	57⅝	57⅝
100 Am Can	116	114⅝	116¼
2 Am Can pf	142	140⅞	142
3 Am Car & Fdy	78⅞	78	78⅞
1 Am Car Fdy pf	114½	114½	114½
1 Am hair pf	75½	75½	75½
4 AmC oml Alco	29½	28⅞	28⅞
3 Am Encaus Til	24¼	24¼	24¼
2 Amer & Eng	33	32¼	32½
357 Am & For Power	85⅝	83⅝	84⅝
3 Am Home Prod	56	55	55
5 Am Ice	28¼	26½	27½
18 Am Ice pf	85	85	85
8 Am International	25⅞	25	25½
2 Am La Fr & P	2⅝	2½	2⅝
2 Am Loco	98¼	98¼	98¼
1 Am Loco pf	114	114	114
2 Am Metal	45	44	45
2 Am Piano	⅞	¾	⅞
100 Am Piano pf	6¼	6¼	6¼
3 Am Pow & Lgt	73	71½	73
1 Am P & L 6 pf	101½	101½	101½
5 Am P&L pf A st	80⅞	80⅝	80½
13 Am Rad St. San	30	29⅞	30
5 Am Republics	24	23½	23
10 Am Roll Mill	79	78	78
2 Am Roll Mill rts	1½	1½	1½
2 Am Seating	18	18	18
2 Am Ship & Com	11¼	11¼	11¼
2 Am Shipbuilding	85	85	85
28 Am Smelt & Ref	72	72	72½
10 Am Snuff pf	100½	100½	100½
2 Am Steel Fdrs	44	43⅞	44
70 Am Stl Fdrs pf	110½	110½	110½
2 Am Stores	44	44	44
2 Am Sugar Ref	50	58⅝	50
2 Am Sug pf	104	104	104
2 Am Sumatra Tob	18⅞	18	18
10 Am Tel & Cable	206⅝	206⅝	206⅝
55 Am Tel & Tel	217½	216⅝	216⅝
4 Am Tob	197	195	195½
3 Am Tob pf	120	120	120
2 Am Tob B	199⅝	199⅝	199⅝
50 Am Type Fdrs pf	106	106	106
14 Am Wat Wks	86	83⅝	85½
1 AmWatWks 1 pf	100	100	100
2 Am Woolen	6⅝	6½	6½
3 Am Wool pf	19	18½	19
3 Am Zinc Ld&Sm	9	8½	8¾
7 Am Z L & S pf	55	52½	53½
129 Anaconda Cop	74	72⅞	72½
8 Anchor Cap	36	35⅝	36
8 And Copper Min	32⅝	32½	32½
3 Archer-Daq Mid	24½	23⅝	23½
2 Armour Del pf	81½	81	81½
10 Armour of Ill A	5½	5½	5½
11 Armour of Ill B	3¼	3¼	3¼
26 Armour of Ill pf	61½	61½	61½
11 Arnold Const	6⅝	6¼	6½
2 Asso Appar Ind	36½	36¼	36¼
6 Asso Drv Gds	29⅝	28½	29¼
2 Atch T & S F	221⅝	221	221¼
80 Atchison pf	102⅝	102⅝	102⅝
3 Atl Coast Line	169⅞	169	169
1 Atl G&W 1 pf	57⅝	57⅝	57⅝
20 Atlantic Ref	37⅞	37½	37⅞
2 Atlas Powder	80	80	80
10 Atlas Pow pf	100	100	100
1 Auburn Auto	195	195	195
1 Austin Nichols	4¼	4¼	4¼
3 Aust Cred Anst.	55½	55	55
10 Autosales	5	4¾	5
12 Aviation Corp	5	4⅝	4⅝
6 Baldwin Loco.	30¼	29⅞	29½
2 Balt & Ohio	115½	114½	114½
10 Bangor & Aroos	63	62	63½
10 Barker Bros.	17½	17½	17½
21 Barnet Leather	2½	2½	2½
16 Barnsdall A	23½	23	23½
1 Bavuk Cigar	60	60	60
4 Beacon Oil	13⅝	13⅝	13⅝
3 Beech-nut Pack.	59½	59½	59½
2 Belding Heming	4⅝	4⅝	4⅝
11 Bendix Aviation	23½	22⅝	23½
2 Best & Co.	31	30¼	30¼
6 Beth Steel	91⅝	91	91⅝
2 Beth Steel 7 pf	122⅝	122⅝	122⅝
4 Bloomingdale	23	23	23
4 Bohn Alum	52½	51⅝	51½
1 Bon Ami	70½	70½	70½
1 Booth Fisheries	3½	3½	3½
6 Borden	68⅞	68	68½
5 Borg-Warner	33	32½	32½
1 Botany Mills A	3	2½	2½
20 Briggs Mfg.	15	14⅝	14⅝
1 Briggs & Stratton	20½	20½	20½
2 Brit Emp Steel	1⅝	1⅝	1⅝
10 Brockway Mot pf	74	74	74
2 Bkl-Man Trans	63½	63½	63½
5 Bruns Balk	20⅝	19⅞	20⅝
7 Bruns Ter&Ry	15½	14½	14½
4 Bucyrus-Erie	23⅞	23⅞	23⅞
2 Bucy-Erie svt pf	34⅞	34⅝	34⅞
2 Budd Mfg	10	9½	9½
2 Budd Wheel	5⅞	7⅞	8⅞
2 Bullard Co	30	29½	29½
5 Bulova Watch	28¼	28¼	28¼
2 Burns Bros A	100	99⅝	100
2 Bury Ad Mch	42½	42½	42½
10 Bush Ter 7 deb	103	102	103
12 Butte Cop & Zinc	2½	2⅝	2⅞
8 Butterick	18¼	17½	18
3 Byers Co	84¼	82	82⅝
1 By-Prod Coke	23½	23	23
1 Calif Pack	66⅝	66⅝	66⅝
3 Calumet & Ariz	84	83½	83⅞
6 Calu & Hecla	29	28½	28½
1 Campbell Wyant	20	20	20
5 Can Dry G Ale	63½	63	63½
5 Canad Pac	187⅞	186	187⅞
1 Cannon Mills	39	39	39
1 Capital Admin A	20⅞	20	20⅞
4 Caterpillar	52¼	51½	51½
2 Case (J I)	193	191	191
1 Cavanagh Dobbs	7½	7½	7½
8 Cavan Dobbs pf	60	58	60
3 Celotex Co	36	34½	34½
2 Central Aguirre	23¼	23¼	23¼
4 Central Alloy St	31¼	30½	34
2 Century Rib Mills	3½	3¼	3¼
10 Cerro de Pasco	64	62⅝	63½
6 Certainteed	12¼	12	12¼
5 Checker Cab	34⅞	34⅝	34⅝
1 Chesa & Ohio	200½	200½	200½
10 Chesapeake Corp	61½	61½	61⅝
1 Chic & Alton pf	5⅝	5⅝	5⅝
2 Chic & E Ill pf	87½	87½	87½
5 Chic Gt Western	14	14	14
6 Chic Gt West pf	38½	37⅞	37⅞
2 Chic Mil StP&Pac	24⅝	24	24
63 Chic Mil StP&P	42	41½	41⅞
4 Chic & Nor West	84	83½	84
1 Chic & Nor W pf	139	139	139
6 Chic Pneu Tool	24	23½	23½
1 Chic Pneu T pf	51⅝	51⅝	51⅝
2 Chic Rk Is&P	113½	113	113
1 C R I & P 6 pf	100	100	100
170 Chic Yell Cab	26½	26½	26½
2 Chicka Cot Oil	25¼	25	25
2 Childs Co	58⅝	58⅝	58⅝
246 Chrysler	36	34½	35¼
4 City Stores	10⅝	10¼	10⅝
2 Clark Equip	35⅞	35	35
4 Cluett Peabody	35⅝	35¼	35¼
2 Coca Cola A	49½	49½	49½
5 Collins & Aikman	15½	14½	15
2 Colorado Fu & Ir	35½	34⅝	34⅝
10 Col & So 1st pf	70½	70½	70½
27 Colum Gas & El	70	69	70
71 Columbia Grapho	27	25⅝	26
4 Columbian Carb	168	162½	163½
6 Columb Car rts	2⅝	2⅝	2⅝
5 Commer Credit	23	22⅝	23
3 Com Credit A	32⅝	30	32⅝
80 Com C 6½ pf ww	78	78	78
10 Com Cre 6½ pf	78	78	78
20 Com Credit pf B	22½	22	22½
10 Com Invest Trust	39	38⅝	38⅞
2 Com In Tr 7 pf	100	99	99
4 Com In Trust war	10½	10½	10½
3 Commer Sol new	29½	28½	29
47 Com'w South	12⅝	12½	12⅝
8 Congol Nalr	13½	13⅝	13½
4 Consol Cigar	45⅝	44	45⅝
10 Consol Cig 6½ pf	70	68½	70
3 Cons Film Ind	16⅝	16	16⅝
15 Consol Gas	95⅞	94⅞	95⅝
3 Consol G $5 pf	99⅝	99½	99⅝
7 Consol Textile	⅞	¾	⅞
1 Container B	4¼	4¼	4¼
2 Cont Baking A	42⅝	42½	42⅝
42 Cont Bak B	6	5½	6
1 Cont Baking pf	89½	89½	89½
230 Contin Bank	49⅝	48⅝	49
7 Cont Can	49⅝	48⅝	49
1 Cont Diam Fibre	30	30	30
1 Cont Ins	58	58	58
15 Contn Mot	7	6⅝	6⅝
7 Cont Oil of Del	22	22	22⅝
4 Corn Products	89	87½	87½
14 Cont shares	30⅞	30½	30½
6 Coty	24⅞	24	24⅞
2 Cream of Wheat	26½	26	26½
1 Crex Carpet	15	15	15
4 Crosley Radio	19	18⅝	18⅝
2 Crown Cork	44	44	44
14 Crucible Steel	86½	84½	86
1 Cuba Cane Sug	5⅞	5⅞	5⅞
3 Cuba Cane Su pf	3¼	3¼	3¼
5 Cuba Cy	9⅝	9⅝	9⅝
1 Cuba Cane rf stf	⅝	⅝	⅝
8 Cuban Am Sugar	7⅞	7½	7½
1 Cub Am Sug pf	59	59	59
26 Cub Dom Sugar	1⅞	1	1
1 Cudahy Pack	47½	47½	47½
133 Curtiss Wright	6⅝	6⅝	6⅝
24 Curtiss Wright A	14	13¼	14
1 Davison Chemical	28¼	28¼	28¼
1 Debenhams Sec	21⅝	21⅝	21⅝
3 Delaware & Hud	164	160½	161
30 Del Lack & West	138	137½	137½
2 Detroit Edison	195⅞	195⅞	195⅞
1 Devoe & Ray A	31⅝	31⅝	31⅝
200 Dia Match	154⅝	153½	154⅝
1 Dome Mines	7	6⅞	6⅞
2 Domin Stores	20	19½	20
3 Drug Inc	77	76	77
4 Dunhill Inter	32	31	31½
7 Du Pt de Nem	115	113	114
2 Eastman Kodak	176⅝	174	174
3 Eaton Axl & Spr	28⅞	27½	27½
15 Eitel Schild	8⅝	8	8
1 Eitel Schild pf	41	41	41
17 Elec Auto Lite	81¼	80	80¼
7 Electric Boat	4⅝	4½	4⅝
5 El P & Lgt	46⅞	45½	46
2 Elec Stor Batt	69⅝	68⅝	69⅝
2 Endi Johnson	52	51½	52
2 Endi John pf	109⅝	109⅝	109⅝
3 Eng Pub Serv	29⅞	28⅝	29
2 Equit Off Bldg	40	40	40
5 Erie R R	56½	56	56
1 Erie 1st pf	82	82	82
3 Eureka Vac Cln	37	36½	37
3 Evans Au Load	50⅝	50½	50⅝
2 airbanks Co	6⅞	6½	6½
2 Fash Pk As	26	24⅝	26
4 Fed Motor	8	8	8
1 Fed Wat Ser	33⅞	33	33⅞
2 Fidel Ph Fr Ins	66	64½	64½
1 Filene's S ctfs	30	30	30
100 Filene's S pf	84	84	84
1 Firestone pf	86⅝	85½	85⅝
10 First Nat Strs	52¼	49½	50½
7 Fisk Rubber	3⅞	3	3
290 Fisk Rub 1st pf	13⅞	12½	12½
70 Fisk R 1st pf cvt	12½	12½	12½
1 Florsheim shoe	41	41	41
1 Foster Wheeler	61⅝	61½	61⅝
230 Fox Film A	22½	19⅞	22
4 Freeport Tex	38	37½	37⅝
3 Gabriel Snub A	5⅝	5½	5⅝
1 Gamewell Co	68½	68½	68½
3 Gardner Motor	4⅞	4	4½
6 Gen Am Tank	96⅝	94½	96⅝
6 Gen Asphalt	49¼	48⅝	48⅝
1 Gen Bronze	26½	25¼	26½
5 Gen Cable	27	26½	26½
2 Gen Cable A	68	66	68
2 Gen Cigar	50½	50	50½
26 Gen Elec N	68⅝	68	68¼
17 Gen Elec	232	229	229¼
4 Gen Elec spl	11⅝	11⅝	11⅝
5 Gen Foods	47	46	46⅞
1 Gn G & El A	69⅝	69⅝	69⅝
136 General Mot	49⅝	59⅞	59⅞
2 Gn O'door Adclf	16⅝	16⅝	16⅝
4 Gen Pub Serv	32⅞	31⅞	31⅞
6 Gen Ry Sig	59⅞	57	58
20 Gn Ry Sig pf	102½	102½	102½
3 Gen Refforles	63½	62½	62½
2 Gillette S Rag	100	98½	98½
1 Gimbel Bros	18⅝	18½	18½
1 Gimbel pf	72¼	71½	72¼
5 Glidden Co	32⅝	32½	32⅝
6 Gobel Adol Ins	14⅞	13⅝	14
16 Gold Dust	38⅝	37⅝	38¼
8 Goodrich (BF)	40⅞	40	40½
5 G'year T & Rub	64	63⅝	63½
1 G'year Tire 1 pf	93½	93½	93½
1 Gotham S Hos	21	20⅝	21
500 Goth S H pf	69⅞	69⅞	69⅞
1 Gould Coupler A	7½	7½	7½
10 Grah Pge Mot	9⅞	9½	9½
2 Graham Pg ctfs	8½	8¼	8¼
12 Granby Con Min	50⅝	49½	50½
5 Grand Stl	36⅝	34½	34½
7 Grand Un pf	35½	35	35½
1 Granite City Stl	37¼	37	37¼
14 Grant (WT)	35	34½	34½
3 Gt North Ry pf	93	93	93
1 Gt N Ry pf ctf	83	83	83
4 Gt N Ir Ore ctf	20½	19½	20½
1 Gt W Sugar	29⅝	28⅝	29⅝
3 Grigsby G'now	21⅝	21	21⅝
8 Guantanamo Sug	1⅝	1½	1½
1 Gulf Mo & N pf	94	94	94
20 Hack Wa pf	28	28	28
30 Hack Wa pf A	26	26	26
3 Hahn Dept Strs	12⅝	12⅝	12⅝
1 Hahn D Strs pf	74⅝	74½	74½
1 Hall Ptg	28⅝	28⅝	28⅝
20 Hanna Co. 7% pf	106	106	106
1 Hartman A	22	22	22
1 Hartman B	15⅝	14½	15½
6 Hayes Body	8⅝	7½	7⅝
2 Heleme (GW)	86	86	86
1 Hercule Motor	23⅝	23⅝	23⅝
1 Hercules Pow pf	115⅝	115⅝	115⅝
1 Hershey cvt pf	79½	79½	79½
10 Hocking Val Ry	420	420	420
1 Hoe (R) & Co A	13⅝	13⅝	13⅝
3 Houd Hershey B	19⅝	19⅝	19⅝
1 Household F pf	51⅝	50½	51½
4 Household Prod.	54½	54½	54½
2 Houston Oil	53⅝	53⅝	53½
8 Howe Sound Co.	38½	38	38
1 Hud & Manhat	45½	45⅝	45⅝
5 Hudson Mot Car	54⅞	54	54⅝
1 Hupp Mot Car	21½	20⅞	21
4 Ill Cent pf	129	128⅝	129
2 Indep Oil & Gas	22⅝	22	22⅝
1 Ind Motorcycle	8	8	8
2 Indian Refining	17⅞	17⅞	17⅞
9 Ind Ref ctfs	16½	15⅝	16
1 Indus Rayon	111½	109⅝	111½
1 Ingersoll Rand	154	154	154
2 Inland Steel	73	73	73
4 Inspiration Cop.	27⅝	26⅝	26⅞
1 Insur share Corp	13⅝	13½	13⅝
2 Internat Agricul.	4⅝	4½	4½
8 Int Agri pr pf	48½	48	48
1 Int Cement	56	56	56
15 Int Com Eng	6¼	5⅝	5⅝
2 Int Harvest	77⅞	75	76
1 Int Hyd Elec A	32	31½	31⅞
2 Int Match pfc pf	65	64	65
2 Int Mer Mar ctfs	24	23½	23½
35 Int Nick Can	30⅝	30¼	30⅝
2 Int P & P A	26½	26	26
2 Int P & P B	15¼	15¼	15¼
2 Int P & P C	13	12½	12
5 Int P & P pf	80	80	80
500 Int Ry C A pf	62	62	62
1 Inter Shoe	60	60	60
55 Int Tel & Tel	75⅝	68⅝	69⅝
2 Interstate Dept S	30⅞	30¼	30¼
1 Intertype	21⅞	21⅞	21⅞
2 Invest Equity	18	18	18
1 Iowa Cen Ry	42½	42½	42½
3 Jewel Tea	43	42	42½
3 Johns Manville	118	116	116¼
1 Jordan Mot Car	2⅝	2⅝	2⅝
5 Kan City South	32	32	32
1 Kan City Sou pf	67½	67½	67½
4 Karstadt Rudolph	12⅝	12	12
2 Kayser (J)	39⅝	39	39
2 Keith Alb Orp pf	73½	73½	73½
2 Kelly Spring T.	3½	3¼	3¼
530 Kelly Spring 6 pf	29	28	28
1410 Kelly-Spr 8 pf	18¼	17½	17½
2 Kelsey Hayes W	23	22¼	23
3 Kelvinator	7⅝	7½	7⅝
5 Kennecott Cop	58⅝	57⅝	58½
2 Kinney (GR)	23	23	23
2 Kolster Radio	4⅛	3⅞	4⅛
3 Kraft Phen Ch.	38⅝	33¼	33¼
2 Kresge (SS)	33⅞	32⅝	32⅝
6 Kresge Dept St.	9	9	9
9225 Kreu & Toll	23½	22⅝	23⅛
13 Kroger Grocery	43⅝	42⅝	43⅝
1 Lago Oil & Tran	21⅛	21⅛	21⅛
12 Lambert	95½	94⅝	95½
1 Lee Rub & Tire	6	6	6
2 Lehigh Port Cem	34½	33⅝	34½
1 Lehigh Valley	72	72	72
3 Lehigh Val Coal	15	14⅝	15
2 Leh Val Coal pf	34½	34¼	34½
2 Lehn & Fink Pro	30⅝	30	30
2 Libbey Owens Gl	19⅞	19⅛	19⅝
2 Ligg & My T B	93⅝	93⅝	93⅝
4 Lima Loco	34⅝	33½	33½
2 Liquid Carb	54⅝	53½	54
14 Loew's Inc	43⅝	42½	43¼
1 Loew's Inc pf	85⅝	85⅝	85⅝
4 Loft Inc	4⅛	4	4
5 Long Bell Lum A	12	12	12
2 Loose Wiles Bis	48⅝	48	48
3 Lorillard (P)	15	14⅝	15
8 Louisiana Oil Ref	8⅝	8½	8⅞
2 Louis G&El A	39	37½	37½
1 Louis & Nash	130	130	130
2 Ludlum Steel	22	22¼	22¼
470 Ludlum Stl pf	80	77	80
2 MacAnd & Forb	34	34	34
33 Mack Trucks	70	69½	69½
1 Macy (RH)	140	136½	136½
22 Mad Sq Gar	12⅞	12¼	12⅞
12 Magma Cop	48½	48	48½
3 Mallinson	8⅝	8⅝	8⅝
200 Manati Sugar	5¼	5¼	5¼
250 Manati Sug pf	22	20½	21
1 Mandel Bros	14⅞	14⅞	14⅞
2 Manhat Elec Sup	27	26	27
3 Man Elev Ry gtd	30	28⅝	29¼
3 Manhat Shirt	20	20	20
5 Mara Oil Exp.	5½	5⅛	5⅛
5 Marlin Rockwell	39⅞	39	39⅞
2 Marmon Motor	24⅝	24⅝	24⅝
3 Martin Parry	3⅝	3¼	3¼
18 Mathie Alkali	38	37⅝	37⅝
2 May Dept Stores	52¼	48⅝	50⅞
2 Maytag	16	16	16
1 Maytag 1 pf	76⅝	76⅝	76⅝
5 Maytag pf ww	29	29	29
1 McInt Por Min.	15	15	15
3 Mc Keesport Tin	61	60⅝	61
2 McKesson & Rob	32⅝	32	32
3 McKes & Rob pf	44	44	44
2 McLellan Stores	19⅞	18½	19⅝
3 Melville Shoe	30	30	30
2 Mengel	13½	15½	15½
725 Mex Seab Oil	18¼	17½	17½
1 Miami Copper	27	26	26
66 Mid Cont Pet	27¼	26⅝	27
2 Mid States Oil ctf	1¼	1	1¼
3 Midld Steel pf	155½	155	155½
7385 Minn Mol Imp	12	11½	11½
1 Minn Mol L pf	72	72	72
5 Minn & St Louis	1⅝	1½	1½
100 M St P & SSM Il	55	54	54
5 Missouri K & T	44⅝	42¼	44
2 Miss K & T pf	103	103	103
2 Missouri Pac	88¼	88	88
2 Miss Pac pf	135¼	133⅞	134½
5 Mohawk Cpt Mill	36½	36½	36½
550 Monsanto Ch	48⅝	47½	48⅝
72 Montg Ward	47⅞	45⅝	46⅞
1 Moon Mot Car	5½	5½	5½
8 Mother Lode	1⅝	1½	1⅝
12 Moto Meter Gauze	5	4⅞	4⅞
2 Moto Prod	55	54½	54½
7 Motor Wheel	26⅞	26⅞	26⅞
2 Mullins Mfg.	13	12½	12½
1 Munsingwar	48	48	48
3 Murray Corp Am.	19⅝	18⅞	19½
3 Myers & Bro	57	56	57
6 Nash Motors	58⅞	52⅝	52⅞
2 Nat Acme	18⅝	17½	17⅞
1 Natl Air Trans	11	10⅞	10⅞
5 Nat Bellas Hess	10⅛	10	10⅛
2 Nat Bisc	172½	169	172½
2 Nat Bis N	71½	69	71½
43 Nat Cash Reg A	75	74	74⅝
6 Nat Dairy Prod	46⅝	45⅝	46
2 Nat Dept. Stores	20¼	20¼	20¼
3 Nat Distill Prod	30⅛	29⅞	29⅞
100 Nat Lead pf B	117	117	117
6 Nat Pow & Lgt.	30⅛	29½	29½
13 Nat Radiator	11⅝	11½	11½
1 Nat Rad pf	17⅝	17⅝	17⅝
8 Nat Ry Mex 2 pf	1	1	1
2 National Tea	35½	35¼	35¼
10 New Con Cop	29⅞	28½	28½
28 Newton Steel	39½	39¼	39¼
4 N Y Central	167½	166⅝	166⅝
20 N Y Central rts	5	5	5
2 N Y Chi & St. L	132½	132½	132½
1 NY Ch&St. L. pf	108⅛	108⅛	108⅛
10 N Y & Harlem	185	185	185
2 N Y N H & H	111½	110	111½
5 NY Ont & West	13⅝	13⅝	13⅝
1700 NY State Ry	1½	1½	1½
100 NY State Ry pf	3	3	3
2 Norfolk Sou	16	14½	15⅞
2 Nor American	23	20⅝	23
2 Nor Amer pf	52	51⅝	52
1 Nor Am Ed pf	101	101	101
3 Nor Ger Lloyd	44½	43⅝	44
2 Nor Pacific	84½	84⅛	84½
2 Oil Well Supply	8¼	8

THE CURB MARKET

75 Venex Mexican	2⅛	2¼	2⅜
4 Vick Finance	8¼	8	8½
3 Vogt Mfg Co	17	16½	16½
2 Walgreen Co	53¾	50	50
2 Walgr war	26¼	21	21
15 Watson (JW) Co	1⅛	15-16	1
3 Wayne Pump	8⅛	8	8
2 Wenden Cop Min	¾	¾	¾
2 West Air Express	23¼	23	23¼
1 West Auto Sup A	32¼	32½	32½
4 Wh Sew Ma db rts	1⅜	1⅜	1⅜
2 Williams R C	14½	14⅜	14⅜
2 Wil-Low Cafeter	8¾	7½	8¾
2 Yukon Gold	9-16	9-16	9-16
8 zonite Prod	18½	18	18

BANKS, INS., UTILITIES

New York Banks.

	Bid	Asked
Bank of America	128	135
Bank of N. Y. & Tr.	660	670
Bk. of U. S. Units	66	70
Bankers Trust	134	140
Central Hanover	304	310
Chase National	150	156
Chatham-Phenix	104	114
Chemical	63	70
City (National)	206	212
Coal Exchange	174	190
Empire	380	390
Equitable New	93	95
First National	5100	5300
Guaranty	650	660
Irving Tr.	52	54
Manhattan Co.	118	125
Manufacturers	133	140
N. Y. Trust	260	270
Public National	116	122
United States	3000	3200
Bond & Mtg. Guar.	86	92
Brooklyn	760	780
Lawyers Mortgage	45	50
Lawyers Title	270	280
N. Y. Title & Mtg.	40	42
Title G. & Tr.	142	150

Boston Banks.

Atlantic Nat'l	90	98
Beacon Trust	45	53
First National	110	118
National Shawmut	65	73

Rights.

Hartford Fire	10	10⅛
Conn. Power	16¼	17½

Outside Insurance.

Balt. American	24	26
Nat'l Liberty	15	17
Peoples	16½	18½
Amer. Alliance	28	33
Amer. Surety	105	115
Glens	50	53
Globe & Rutgers	920	950
Great American	32½	34½
Hanover	49	52
Home	41	42½
Home Fire Sec.	18	20
Nat'l Casualty	19	23
Prov. Wash.	530	560
Security	80	90
Spfd. Fire	150	170
Westchester	51	54
U. S. Fire	59	63

CONN. STOCKS.

Insurance.

Aetna Casualty	150	160
Aetna Fire	520	560
Aetna Life	83	92
Auto. Ins.	37	39
Conn. General	122	127
Hartford Fire new	61½	63
Htfd. Steam	...	580
Nat'l Fire	68	70
Phoenix Fire	74	77
Travelers	1350	1370
Bridgeport Hyd.	36	...
Conn. Elec. Serv.	80	90
Conn. Power	79	83
Htfd. Gas	67	75
Htfd. Elec. Lt.	85	96
So. N. E. Tel.	172	178
United Bl.	125	135

Industrials.

Amer. Hardware	61	63
Bill. & Spencer	5	8
Arrow H. & H.	41	43
Bristol Brass	23	25
Colts	24½	27
Landers	61	63
New Brit. Mach.	25	...
North & Judd	29	34
Standard Screw	115	135
Stanley Works	42	45

U. S. BONDS.

(U. S Government Bonds in Dollars and Thirty-Seconds of Dollars.)

	High	Low	Last
1st Lib 3½s '32-47	99.14	99.11	99.11
1st Lib 4¼s '32-47	101.6	101.4	101.4
4th Lib 4¼s 1938	101.13	101.10	101.13
Treas 3⅜ '43-47	99.20	99.18	99.20
Treas 4¼s '47-52	111.4	111.4	111.4

CHICAGO GRAIN MARKET.

Wheat—	High	Low	Close
Dec.	127⅝	124¼	127
Mar.	132	129	132⅝
May	136½	133¼	136
July	138⅝	135¾	138¼
Corn—			
Dec.	99½	89	82⅞
Mar.	93¾	92⅝	93
May	95¾	95¼	95⅜
July	97⅛	96⅞	97⅛
Oats—			
Dec.	46⅞	46¾	46⅞
Mar.	48⅝	47¾	48¼
May	49⅝	49	49

Treasury Balance.

WASHINGTON, Dec. 28— (AP) — Treasury receipts Dec. 26 were $12,598,29.23; expenditures $17,408,493.78; balances $182,789,355.96.

WALL STREET BRIEFS

NEW YORK, Dec. 29—(AP)—A concensus from authoritative sources indicates a continued business recession during the early months of the coming year, some measure of recovery in the spring, and a gradual improvement following, according to the guaranty survey, published by the Guaranty Trust Co. "The closing year began well but ended badly," the survey adds. "While the new year bids fair to reverse the process."

The Lautaro Nitrate Corp. of Delaware, controlled by the Anglo-Chilean Consolidated Nitrate Co., will issue 10 shares of common stock for each $1,000 bond held by bondholders on Jan. 1. It is expected that application will be made to list the stock on the New York Curb exchange.

Lumber orders received at 805 leading hardwood and softwood mills during the week ending Dec. 21, were 88 per cent of current production, as compared with 89 per cent the week previous and about 77 per cent for some weeks before that, according to reports to the National Lumber Manufacturers association.

A new issue of 250,000 preferred beneficial ownership certificates with warrants attached of the Guardian Banks Shares Investment Trust, a new specialized trust under the management of the Guardian Investment Trust, will be offered for public subscription tomorrow. They will be priced at approximately $28 each.

Silas W. Howland, of the law firm of Root, Clark, Buckner, Howland & Ballantine, will retire from the practice of law Jan. 1, and become a partner in the firm of Guggenheim Brothers, capitalists owning important copper properties.

The Colin B. Kennedy Corp., manufacturers of radio receiving sets contemplates opening an assembly factory in Australia because of the preferential import tax now imposed on American-made sets. The tax amounts to about $50 on an eight-tube set.

WOMAN IN LIFE AND IN THE KITCHEN

SUGGESTIONS FOR THE HOUSEWIFE

Old felt hats, cut in inch pieces, make excellent strips for doors and windows.

To remove chewing gum that has stuck to clothing, cover the gummed part with the white of an egg.

If a three-minute hourglass is placed by the telephone, long-distance toll calls can be timed.

If food is too salty place a wet cloth over the top of the vessel which is cooking. The steam will draw the salt into the cloth.

In order to make home-bread glossy, rub the top with vinegar when almost baked; then return it to the oven for a few minutes.

A custard pie, spread over with a thin icing of chocolate, is twice as appetizing to the child who needs custard but is tired of it.

Before putting potatoes in the oven to bake brush the skins thoroughly, then roll them in bacon fat if you like the flavor of bacon.

To remove brown marks from dishes caused by baking in the oven, rub them well with damp salt; then wash off and repeat the process if necessary.

When making a cake containing nuts, raisins and citron much labor may be saved by putting all these ingredients into the chopper at one time.

If postage stamps have become glued together lay a thin paper over them and run a hot iron over the paper. The mucilage will not be hurt.

Sponges used in the bathroom may be kept soft and sweet if washed occasionally in warm water to which a few drops of lemon juice have been added.

Excellent milk for cooking may be made in this way: Boil two quarts of water, remove it from the fire, let cool, and add one can of evaporated milk, one teaspoon of salt and two teaspoons of sugar. Keep it in the refrigerator until ready to use.

LEFT-OVER MEATS

You can make excellent supper sandwiches by grinding up any left-over bits of meat, mixing them with mayonnaise and serving single slices of hot toast.

CANDLES

To remove candle grease from clothing or furniture, lay a piece of clean blotting paper over the spot and press the paper with a very heavy hot iron. The heat will melt the grease and the blotting paper will absorb it.

HOW TO BUY A TURKEY

The three essential points to remember when buying the turkey are as follows: First, avoid the long and lanky birds. Wide, plump, full well-rounded fowls not only have more meat per pound but that meat is usually tender and better flavor. Second, the skin should be soft and smooth, clear and unbroken. Third, the flesh should be firm to the touch and white or pale yellow in color. The giblets in ready-dressed birds should be of good color. Avoid fowls with thick deposits of fat.

HEALTH AND BEAUTY

A gargle of salt and water is splendid for a sore throat.

Blisters caused by perspiration may be relieved by the application of spirits of camphor on a piece of cheesecloth.

For the girl who intends to keep her tan all winter there is a dusting powder in a deep rachel shade, which tones in beautifully with a tanned skin.

Baked oranges are equally as good as lemons for a cold. Cut off the top of an orange, remove the pith, put in a teaspoon each of orange syrup and lime juice, and bake until heated through.

Bruises can be prevented from swelling by applying immediately a cloth about five folds in thickness, dipped in cold water. When the cloth becomes warm renew the wetting.

An excellent salve for chapped lips can be made by mixing 20 parts of white wax, 40 parts of spermaceti 10 parts oil of sweet almonds, and 80 parts of perfectly pure fresh lard.

A hot bath lasting just a few minutes or a hot foot bath is found restful when one is fatigued, but the tepid bath is the most restful of all because of the nervous relaxation induced. They also often induce sleep.

MODERN POTTERY

Luncheon and tea-sets of Brittany pottery are particularly charming since they have adopted new and modernistic motifs and designs.

SHOE TREES

To use too big a shoe tree is worse than none. The little pads are very satisfactory and can be covered with cretonne to match one's closet equipment.

GOLDFISH LUXURY

A most luxurious home for the goldfish consists of a large glass elephant, with a wide opening in the back. Inside the elephant the fish swim gayly around and add a delightful note of color to the room.

APPETIZING TEA

For chilly afternoons, nothing is nicer than a steaming cup of tea with a bit of mint in it. You can use dried mint or you can raise a little sprig or two of it in a sunny window in an ordinary flower pot.

SUIT-CASE PACKER

When packing weekend suitcases, if you use corrugated paper to hold your most fragile garments, they will emerge at the end of the trip wrinkleless and fresh—if you are careful, that is, to pack carefully.

USEFUL BOX

A smart looking and most useful box is of cardboard, with a sloping cover, which conceals six lotion bottles. The box is paper-covered with a Godey print upon the top. It would be an excellent choice as a gift for the college girl whose space is somewhat limited.

DICTATES OF FASHION

Muff bags in black satin, velvet or fur are among the novelties.

The newest two-piece dress, like the one-piece, places a belt at the high waistline.

French fabric manufacturers are trying to popularize printed satin for spring wear.

Pajamas in glove and other silks are being eagerly bought for holiday gifts and uses.

Wool embroidered handbags are among the novelties intended to complete sports costumes.

The long earring has returned to fashion, perhaps because the long fluid line of the new evening frocks seem to call for them.

Satin, velvet and romantic silver cloth ribbons all play a part in the new modes. Bows, loops and girdles of ribbon are seen on many gowns.

Dainty white handkerchiefs have a tiny motif set in one corner, which consists of a small peasant figure, either man or woman, appliqued in colored lines.

NEW HATS

In spite of the general unbecomingness of off-the-face hots for many faces, the predominating style is just that. Turbans now come in at least 24 varieties, with the bonnet turban growing more popular, especially for girls and young matrons.

BROWN FELT HAT FOR MEN

For the man who likes a felt hat of a rather heavy weight, there is a smart model of brown felt. Shown with these hots are neckties of an unusual shade of red.

FORMAL HANDBAGS

Bags of antique brocades mentioned some weeks ago, have grown increasingly smarter. These rich old fabrics of mellow colorings have been sought for creating bags revealing distinctly the influence of other periods. Curiously they are most interesting when of envelope style and simply tailored.

THREE-PIECE WINTER SUIT

For the first time in years is the three-piece suit of winter weight. Many chic models are fashioned from heavy tweeds in the favored winter colors, including tan, brown, red, green, blue, purple and black. Dressier suits are done in broadcloths of black, brown, green, navy and wine shades.

MOIRE FOR EVENING

Almost in defiance of the gorgeousness of the sheer metal gown, the evening frock of moire suddenly springs into the limelight since it is a fabric which depicts the ancient elegance now revived. The moire frock may be black, it may be white, soft green or a shade of red, but it will be very smart.

SEWING SUGGESTIONS

After threading the needle, tie a knot in the end of the thread that was last broken from the spool and the thread will not kink.

When the scissors are dull, run the blades across the neck of a small bottle, in the same position as though cutting off the neck of the bottle.

Cut the strips containing buttons and butonholes from discarded garments. It saves time and labor.

For the woman who likes to embroider, there is a lunch cloth stamped with a stunning design, which is meant to be embroidered in cross-stitch with a thread so heavy it almost resembles wool.

MENDING HINTS

If your small son wears out his knickers' knees almost before he turns around, try backing them with some staunch material before he puts them on, instead of patching them later. You can put the patch on the back with invisible stitches and prolong the good appearance appreciably.

FANCY SEAMING

Little frocks and informal daytime dresses make much of fancy seaming. A navy blue flat crepe frock has its drop yoke, its skirt and its inverted box pleating all let in with a touch of red in the seaming. Flat crepes often have satin seaming and vice versa.

EASY MENDING

The actual mending is only half of the difficulty. Getting the mending equipment together and getting down to the mending is the other half. When one wears unmended clothes it is usually because they were overlooked when put away, and forgotten until time to put them on. Then time was limited. To mend them meant to find a needle and thimble, the right color thread, perhaps a button, a hook and eye or a tape. These things would take time, and so the garment has to be worn unmended.

Especially if you dislike mending and sewing generally have your mending equipment placed very conveniently. A good idea is to have a mending corner in your room. This should be where the light is good by day or night. A little table or stand should serve to hold your equipment, and there should be a small chair for your convenience.

In the top drawer of your stand have a spool case, or the spool case may rest on top of the stand. These spool cases may be bought, or you may make one by driving long nails into a smooth board at regular intervals and enameling it all over with white or colored enamel. The spools can be put on these nails in plain sight and thread may be taken off without removing them.

RAG CARPETING

Modernistic striped and blocked designs in striking color combinations are a feature of the new rag carpeting made in Germany by peasant workers. It is about twenty-seven inches wide and may be bought by the yard.

WALL ORNAMENT

An unusual wall ornament is a wide flat metal bowl, painted a rusty red, which contains an assortment of metal flowers, extremely exotic in shape.

CONCERNING WOMEN

More than 50,000 women are in business in the six New England states. This number is exclusive of factory workers.

Judge Florence Allen, of the supreme court of Ohio, has a unique position of honor and influence. She holds the highest judgeship held by any woman in the United States.

Mrs. H. S. Howard, of Winslow, Me., has the reputation of being the only woman cheesemaker in the state. She averages 4,000 pounds each year and sells it all to tourists.

The newest hospital in London, Eng., exclusively for women patients and devoted to cancer, is operated entirely by women. It has 25 beds and 17 women doctors compose the staff.

The women of America spend approximately $55,000,000 annually on the various purchases made for the household. Women buy 96 per cent of all dry goods, 80 per cent of electrical supplies, 49 per cent of hardware and 31 per cent of the clothes worn by men.

TO ENRICH PLANTS

To enrich the earth around plants, water them with a solution consisting of 150 grains of glue to two gallons of water.

FERNS

Cold tea is excellent for plants especially ferns. A spoonful of tea added to the water in the vase will make cut flowers last much longer.

FLOWER SPRINKLERS

If you have flowers in your house invest in one of the cute little sprinklers with ridiculously long spout. They are really sensible for they prevent the water from dripping when you go from one plant to another.

POTS FOR CACTUS PLANTS

Delightful little pottery flower-pots hold spiky cactus plants, which make decorative and unusual ornaments. Small stands of painted tin may be purchased to hold them.

RECIPES

Orange Fruit Cake: Cream one-fourth cup of butter, add gradually one tablespoonful of sugar.

Beat one egg until light, add another tablespoonful of sugar and combine the mixtures. Then add two-thirds cup of orange marmalade. Sift together two cups of flour, one teaspoonful of baking powder, a pinch each of baking soda, cinnamon and cloves and add to the mixture with one-third cup each of chopped raisins and nuts. Bake in a loaf in a moderate oven.

Pineapple Pudding: Cream one-fourth cup of butter and half a cup of sugar and add one well beaten egg. Add half a cup of milk and one cup of flour, two teaspoonfuls of baking powder and a pinch of salt sifted together. Add rings of pineapple thinly sliced. Bake in a flat pan in a moderately hot oven for about 30 minutes. Serve with the following sauce:

The sauce—Mix one teaspoon of cornstarch with one-eighth cup of sugar, one-fourth cup of cold water and one-fourth cup of pineapple sirup. Cook, stirring constantly, until the mixture thickens. Remove from the fire, add one teaspoon of butter and two rings of pineapple finely cut. Serve slightly warm with the pudding.

HUNGARIAN SISTERS PAINT CAPITAL NOTED

WASHINGTON, Dec. 29—(AP)—Berthe and Ellena de Hellebranth, Hungarian artists, have the national capital highly interested today in their "sister act" art exhibit.

They have been painting notables in duplicate. Berthe puts the subject down as his personality appeals to her. At the same time, Ellena is brushing away on her artistic interpretation of the visiting sitter's character.

Berthe put Nicholas Longworth, speaker of the house, on canvass as an outdoor sports man. Her sister's depiction was of a studious statesman.

Countess Szechenyi, wife of the Hungarian minister, and Senators Borah and Lawrence C. Phipps are others of their subjects.

I saw Speaker Longwoth viewing himself as the two artist sisters had interpreted him. He bore a quizzical smile and had only this to say:

"The forehead is a bit too high."

"But," chorused Ellena and Berthe, "you only gave us 28 minutes!"

Berthe is a year older than Ellena. They began drawing when they were 3 and 4. Their father, John de Hellebranth, who is a lawyer in Budapest, looked at the childish sketches.

"They will be great artists," he said.

The girls drew rapidly, getting their subjects to talk about something which interests them. Speaker Longworth talked of Europe. Senator Borah of historic places in Washington.

"We just let our brushes walk around while they talk," says Berthe.

HUNGARIAN WOMEN FIRST IN CITY PLANNING DESIGN

GYOR, Hungary, Dec. 29—(AP)—A woman architect, Mary Anne Varnay, has created a sensation by winning the first prize in a competition for the town-planning scheme of this city, which has 65,000 inhabitants.

Miss Varney, who is the only woman architect in Hungary, told The Associated Press she had great difficulties to overcome at the university, where the professors regarded her almost as an intruder.

After she had obtained her diploma in Budapest she went to Paris, but could not find employment there, so she left for Prague, Czecho-Slovakia, where she found a job.

As she wished to obtain experience in practical bricklaying she returned to Budapest and worked as a laborer for about three months.

Since then she has executed some good work, one of her chief tasks having been the planning and construction of the workmen's colony at Wiener Neustadt in Austria.

ENGLISH WOMEN TRAIN FOR DOMESTIC SERVICE

LEAMINGTON, England, Dec. 29—(AP)—A new method of dealing with England's unemployment of girls and women between 16 and 25 is being undertaken by the government.

A large new house in Leamington soon will be opened as a residential training center where relays of 40 girls will take a concentrated 16-week training course for domestic service.

The school, which will be operated by the central committee on women's training and employment, is to be opened especially for girls from the mining district, where unemployment is serious.

ST. MORITZ SKI WOMEN COPY BELL BOY UNIFORMS

ST. MORITZ, Dec. 29—(AP)—Emerald green and ruby red are the dominant colors on the ice and tobogan run.

Ski enthusiasts seem to prefer black and dark blue costumes with scarves, gloves and helmets of white or bright color.

Long trousers tucked into heavy boots and waist-long jackets, modeled on the lines of the bell boy's uniform in America, comprise the winter sport outfit the smartest women are wearing.

ISLAND HEROINE CARES FOR BUSINESS WOMEN

OMAHA, Neb., Dec. 29—(AP)—Five months' reign as the uncrowned queen of a bleak little island off the coast of Greece was the unique experience of Dr. Olga Statsny, newly appointed health chairman of the National Federation of Business and Professional women.

After the Smyrna disaster in 1928, Dr. Statsny cared for 12,000 refugees who poured onto the island at Mucronissi when Greece closed its doors to them.

She now will direct the health program of 56,000 American business women.

A YOUNG GIRL'S COLONIAL TYPE BEDROOM

A BOUDOIR FOR THE SUB-DEB

Comfort, good taste and convenience are the basic requirements in planning a room for the sub-deb—or for anyone else.

In planning the younger girl's room, it is wise to select furniture of simple construction, graceful in line and of a good period. Perhaps Colonial is best, since it harmonizes with many draperies and accessories in vogue today.

Care should be given to arranging the proper light, both natural and artificial. Another nicety for the youthful type of room is the well-equipped dressing table as an incentive to developing the proper habits of beauty culture.

Needless to say, a cupboard with presses and receptacles for holding clothes and other belongings is a vital contributor to the peace of mind of Mother as well as inculcating a sense of order at the tender age.

In the accompanying sketch a corner of a delightfully feminine but simple room is illustrated.

A built-in seat flanked by bookcases is conveniently arranged below the window group. This may be upholstered in a plain or printed material which harmonizes or contrasts with the prevailing color scheme. As a rule, window seats are equipped with a top that opens, but here the canny decorator has decided to provide convenient space for hat boxes, shoes and other odds and ends by opening the panels at the side, outward.

The bookcases have shelves on the side facing the window seat and deep cupboards at the top.

Draperies are of simple, straight-hanging glass panels of celanese voile, with overdraperies of contrasting material, either plain or printed.

The furniture suggests the early American, and would be excellent in maple or one of the unfinished woods lacquered in a favorite shade. Note the simple lines of the narrow bed and the frilly, bouffant dressing-table with its simply framed mirror and colorful toilet accessories.

Helping The Homemaker

By Louise Bennett Weaver

Menus

BREAKFAST
Chilled Orange Juice
Wheat Cereal and Cream
Poached Eggs on Toast
Coffee

LUNCHEON
Chicken and Rice Soup Crackers
Fruit Drop Cakes Tea

DINNER
Chicken Willard
Buttered Green Beans
Bread Currant Jam
Pineapple Salad
Open Face Apple Pie Coffee

Chicken and Rice Soup

Chicken bones, chicken skin, 1 teaspoon salt, 1-4 teaspoon peppers, 2 tablespoons chopped onions, 2 tablespoons chopped celery leaves 6 cups cold water, 1 cup cooked rice, ½ cup diced cooked chicken, 2 tablespoons butter or chicken fat.

Mix chicken bones and skin, salt, pepper, onions, celery leaves and cold water. Cook in a covered pan 45 minutes. Strain. Add other ingredients. Cook 2 minutes.

Fruit Drop Cakes

½ cup fat, 1½ cups dark brown sugar, 2 eggs, 1 teaspoon vanilla, 1-4 teaspoon salt, 1 cup sour milk or buttermilk, 2 teaspoons cinnamon, 1 teaspoon powdered cloves, 1 teaspoon nutmeg, 3 cups flour, 1 teaspoon soda, 1 cup chopped raisins, 1 cup chopped figs, ½ cup nuts.

Cream fat and sugar until soft. Add eggs and beat 2 minutes. Add other ingredients and beat 2 minutes. Fill grease muffin pans 1-3 full. Bake 20 minutes.

Chicken Willard

4 tablespoons butter or chicken fat, 4 tablespoons flour, 2 cups milk or chicken stock, 2 tablespoons chopped, cooked green pepper, 2 tablespoons chopped pimintos, 2-3 cup diced, cooked chicken, ½ teaspoon salt, 1 cup mashed potatoes, 2 tablespoons hot milk.

Melt butter and add flour. When blended add milk and cook until a creamy sauce forms. Add green pepper, pimientos, chicken and salt. Pour in buttered shallow baking pan. Mix potatoes and milk and form with spoons into balls.

DIXIE BEAUTIES GO IN FOR FLYING

ATLANTA (AP)—Dixie beauties are going in strong for aviation.

Most of them hope to become commercial pilots. Some intend to have planes of their own.

Atlanta alone has nearly a dozen girl aviation students who are paying their flying school expenses from their earnings in jobs that range from school teaching to sales direction.

Stenographers, office girls, clerks and secretaries are on flying school rolls.

Leather Golf Jackets.

PARIS, Dec. 29—(AP)—Women golfers sponsor finger-tip length jackets of brilliant colored leather as the last word in clothes for the links. The leather coats are wool lined to match bright colored tweed dresses or skirts. Berets of the same material are new.

Your Health And Brain

By Dr Leland E. Alford

The Psychopath

When we set out on a program of crime prevention, it is necessary to have a clear understanding of the psychopath, for he is eminently the criminal type.

Almost from the day of his birth he finds it easier to do wrong than right, and the number of bad things he can think up surpasses belief.

Moreover, the usual disciplinary measures often have little effect.

Psychopathic personality and moral imbecility are names applied to the disorder of which there are a number of other types than the one now under discussion.

The psychopath is neither insane nor feeble-minded. The only evidence of his disorder is the consistent and gross misbehavior.

The nature of the disorder is far from clear. The very tenacity with which the victim pursues wrongdoing would indicate that the fault is with his brain rather than in his psychology.

Still, some psychologists would insist that the slip was made in his early training. Against this position is the observation that if as a child he is an orphan and is adopted into a good family he generally follows his natural bent regardless of environment.

The psychopath's crimes cover everything on the calendar, including murder, and each psychopath runs through a fair percentage of them all. The worst are assault, brutality to animals and children, bigamy, rages, vandalism, arson, blackmail, thievery.

Stealing in some form is a trait of nearly all psychopaths and gets them in jail if nothing else does. He has strong desires, is energetic and aggressive in crime. To properly understand his versatility one should read a life history of one of his number.

Above all, the psychopath is resistent to punishment for his crime. He will commit the same offense over and over.

In childhood, by the finest supervision, the psychopath may be led into busying himself in some useful occupation, and be thereby kept away from mischief. In child guidance measures seem to lie his chief hope.

Guiding Your Child

By Mrs. Agnes Lyne

Sauce for the Goose

"Come, Helen, this afternoon will be a good time to get the boy's mending done. Joey's shirts almost all need to have buttons sewed on, and I don't believe Ed has a whole pair of golf stockings left."

"But mother, I don't see why I should have to do the boys' mending. They don't ever have to do anything like that. What do they ever do for anybody?"

"Why-er-they go fishing dear. Don't you remember the lovely trout they used to bring us home for supper last summer?"

"Fishing! That's just fun. I wouldn't mind going fishing either. I'm perfectly willing to change jobs and let the boys stay home and darn my stockings."

"Helen, I'm ashamed of you. You are positively selfish."

"Well, I can't see why its worse for a girl to be selfish than for a boy. And I don't see why I should do things for the boys when they don't do anything for me."

Girls, as a good many people have noticed, are not what they used to be. The world which used to relieve women of economic struggle in return for their devotion to the service of the home has passed out of existence.

The mother who tries to inculcate standards out of tune with changed conditions only forfeits her influence with her child.

It is up to us to examine critically the ideals which we have always taken for granted, and to readjust our values before the younger generation shows us up.

NECKWEAR EXPRESSES THE FEMINIZED MODE

PARIS, Dec. 29—(AP)—There is a boom in the women's neckwear line.

All kinds of detachable collars, ties, jabots and capelets are forecast here for spring wear.

Present daytime fashions give lingerie trimming a bigger place than it has occupied for several seasons. But the people who know what is coming say that the present vogue is slight compared with what is due in the immediate future.

Pique is the most popular form of washable trimming.

It appears on dresses of varied types, from wool jersey to sheer chiffon. Starched linen is next in importance. Silk pique and wash satin are employed for vests, collars and cuffs of semi-tailored silk or wool dresses.

With the formalized type of afternoon frock, made of crepe de chine or chiffon, intricate jabot and collar sets of lace and net, with touches of embroidery, are of increasing importance.

Round collars of real lace with small lace jabots or butterfly bows attached are a classic form of chic with black afternoon dresses.

They are regarded here as the almost exclusive property of debutantes, however, and characterize ankle length dresses for young girls.

KENTUCKY BABE YOUNGEST CLUB MEMBER IN COUNTRY

PADUCAH, Ky., Dec. 29—(AP)—Little Jane Carson, aged 11 months is the youngest member of the General Federation of Women's clubs.

She is the daughter of Mr. and Mrs. Luther Carson of this city, and has been enrolled as a life member of the Paducah Woman's club.

Jane recently attended her first meeting, met the state president, Mrs. Joseph Warren, and was officially welcomed by the president of the Paducah club, Mrs. A. R. Myers.

At Daughter's Golden Wedding

UNION, Iowa, Dec. 29—(AP)—Mrs. Biddie Lan attended the golden wedding anniversary of her daughter, Mrs. Louis Quigley of Whitten. Mrs. Lan is 87, her daughter 66.

New Green Is Phosphorous.

PARIS, Dec. 29—(AP)—Phosphorous green is colored satin introduced for evening. It is a shade between pale jade and light robin's egg. Couturiers combine it frequently with sable or fitch.

A rock slide in the west recently started a forest fire, when a spark apparently was caused by rocks striking together or by the friction of a rock with combustible bark.

Fowls, 35c a lb.
Spring Chickens, 33c a lb.
Also Native Turkeys, 45c a lb.
Free Dressing While You Wait
6 N. Thames St. Phone 2786

The Norwich Savings Society
Incorporated 1824
QUARTERLY DIVIDEND
Payable January 1, 1930,
at the Rate of
FIVE PER CENT PER ANNUM
Dividends
January, April, July and Oct. 1st
Deposits made on or before January 5th share in dividends from January 1st.

"MORNING—
one cough right
after the other . . .
. . . EVENING—not ONE"
"It *would* happen to me—just the morning of the day on which I was going to sing at the Community Church I caught a cold! We had some Smith Brothers' Cough Syrup in the house and I immediately began energetic treatment. In two hours I felt better. My throat cooled down—my voice came back. Smith Brothers saved the concert." J. WIEDER, New York.
Smith Brothers works so efficiently because it has *Triple Action:* (1) Soothing (2) Mildly Laxative (3) Clears air passages.

ONLY 35¢
SMITH BROTHERS
Triple Action
COUGH SYRUP

A Bulletin To Let Advertisement Will Rent It

MARRIED

MAIN-TURNER—At Fieldale, Va., Dec. 21st, 1929, J. Orville Main, of Moosup, Conn., and Miss Alberta Turner, of Virginia.

TROTT-FILLMORE— In New London, Dec. 28th, 1929, by Rev. J. Romeyn Danforth, Walter A. Trott, of Millinocket, Maine, and Miss Madolyn E. Fillmore, of Groton, Conn.

BORN

TURETZKY— In Colchester, Dec. 27th, 1929, a son, to Mr. and Mrs. Julius Turetzky.

SANSON—In Waterford, Dec. 28th, 1929, a daughter to Mr. and Mrs. Harold Sanson.

MARQUARDT—In Flushing, L. I., Dec. 23, 1929, a son to Mr. and Mrs. Anton C. Marquardt.

DIED

CLARK— At New London, Dec. 27th, 1929, Robert Denison, son of George S. and M. Alice Clark of Groton, in his fourth year.

WILDE—In Norwich, Dec. 29th, 1929, Otto C. Wilde.
Notice of funeral hereafter.

BURROUGHS— In Lumberton, N. C., Dec. 27th, 1929, Hector Robbins Burroughs, aged 51.

FUNERAL NOTICES

AVERY — In Lyme, Conn., Dec. 28th, 1929, Ella E. Avery, widow of Henry Avery, aged 79.
Funeral Tuesday at 1:30 p. m. at the home of her daughter. Burial in Jordan cemetery, Waterford.

STERRY—In Groton, Conn., Dec. 27th, 1929, Sherwood R. Sterry, aged 74 years.
Funeral services Tuesday at 11 a. m. at Harry O. Williams funeral home, 22 East Main street, Mystic. Relatives and friends invited to attend. Burial in Jordan cemetery, Waterford, Conn.

ZAGOCKI — In Colchester, Dec. 27th, 1929, John Zagocki, aged 60 years.
Funeral services will be held this (Monday) morning, Dec. 30th at the undertaking parlors of J. Woitkowski, at 40 Boswell avenue, at 10:30 o'clock. Requiem high mass in Divine Providence church at 11 o'clock. Burial in Divine Providence cemetery. J. Woitkowski undertaker

FURNESS—In Willimantic, Dec. 28, 1929, Martha McNickle, wife of the late George W. Furness.
Funeral services at the parlors of Undertakers Henry Allen and Son Co., 88 Main street, Monday, Dec. 30, at 2 p. m.

FUNERAL DIRECTORS

Church & Allen
15 MAIN STREET
FUNERAL DIRECTORS AND EMBALMERS
Lady Assistant
HENRY E. CHURCH
WM. SMITH ALLEN
Telephone 328-3

The Henry Allen & Son Co.
38 MAIN STREET
Funeral Directors and Embalmers
Lady Assistant Telephone 410-W
DAVID H. WILSON

DOUGHERTY BROS.
FUNERAL DIRECTORS AND EMBALMERS
Taftville 2326 Moosup 306-2

GEORGE G. GRANT
UNDERTAKER AND EMBALMER
Phone 2729 Providence St., Taftville

GAGER
FUNERAL DIRECTOR AND EMBALMER
PROMPT SERVICE DAY OR NIGHT

CUMMINGS & RING
Funeral Directors and Embalmers
322 Main Street
Phone 238-2. Lady Assistant

HOURIGAN BROS.
Funeral Directors and Embalmers
Funeral Home, 35 Church Street.
Office, 62 Main St. Branch, Jewett City
WILLIMANTIC

WILLIMANTIC
Avery & Van Zandt
Succeeding JAY M. SHEPARD
Established 1870
Funeral Directors, Embalmers
Sixty and Sixty-Two North Street
Willimantic, Conn

Killourey Bros.
FUNERAL DIRECTORS AND EMBALMERS
65 Union Street Willimantic Conn
Phone 290 Lady Assistant

PLAINFIELD
F. W. Tillinghast & Sons
UNDERTAKERS and EMBALMERS
CENTRAL VILLAGE, CONN
Tel. Moosup 282-2

FOR SALE—HORSES

FOR SALE—Horses, weight from 1200 to 1600 lb. Salem corner High and West Main. 6tdec23

FOR SALE—1 pair of horses. Telephone 469-2, Norwich, Conn. 4tdec26

FOR SALE—Automobiles

FOR SALE—A 1929 Roosevelt sport model sedan. Must be sold at once; owner leaving town. Call 3990 mornings or 3803-2.

FOR SALE—A Cadillac coupe, Dodge sedan. Inquire 992 tfdec29

Model A Fordor ..... $150 down
Model A Tudor ..... $125 Down
Model A Runabout ..... $120 Down
Model A Panel Delivery, $150 Down
Model A Station Wagon, $150 Down
Model 61 Cadillac Victoria $80 Down
Model 63 Cadillac Victoria, $180 Down
1927 Marmon 8 Speedster, $180 Down
Fords and other popular makes of cars ranging from $50 to $400
Easy Terms
Will Take Your Old Car in Trade
O. C. WOLFE, Inc.
Phones 3200-3290

LOST AND FOUND

FOUND—Came to me, mongrel dog. Owner may have same by paying expense. John Oropello, Jewett City.

ETTA KETT

Not So Hot

—By PAUL ROBINSON

A Bulletin For Sale Advertisement Will Sell It

FOR SALE

FOR SALE—Franklin stove, 218 Main street. Tel. 198. 3tdec30

FOR SALE—Small farm, dance hall, house, on Sussman Road, Mohegan. Thomas Terluk. 3tdec28

FOR SALE—Medium sized Oak and kitchen stove with hot water front. 6 Grant court. Tel 2958-J.

IF ENY of you outatown peeple ain't scene that Electrical House holiday dekoration on Broadway youse hed better kumm. You won't see enything pertier from Hollywood, Cal., to Eestport, Mane. Aftr ya see it stop 'n git sum smokes et Fagan's Smoke Shop, Opp. Woolworth's.

FOR SALE—Lots in Yantic cemetery. J. P. Huntington, 4 Broadway. tfTS

FOR SALE—Furniture at 38 Franklin St. Mrs. Shappee. 3tdec27

FOR SALE— Carpenter's tools. Inquire 35 Elizabeth St., mornings. 3tdec27

FOR SALE—Choice 6-room Cottage, 71 Woodmansee avenue. Must be sold to close an estate. Can be bought very cheap. See John A. Moran, Real Estate Broker.

FOR SALE — Overstuffed bed-davenport, $15; heating stoves, $5.00 up; coal ranges of leading makes, $12.50 up; upholstered living room sets, $15; bed and spring, like new, $8.00; gas stoves of leading makes $12.50 up—some like new. Many other fine values. Norwich Used Furniture Exchange, 29 Shetucket St. tfdec28

FOR SALE—New farm lighting batteries installed in exchange for old ones; big savings. Milligan Battery Works, Wauregan Conn., Tel. Danielson, 54-12. tfjan18

FOR SALE — Pickerel bait at the Broadway Fish Market, 22 Bath St. tfdec4

FOR SALE—Bargains in single and double houses. Have what you need in real estate. Quinn Insurance Agency. oct4 tf

FOR SALE OR RENT—New 2-family house will be ready for occupancy Jan. 1. All modern; also apartment to rent. Call 1452-12

POULTRY AND PET STOCK

FOR SALE— Native Turkeys. Alive 45c lb. Dressed, 55c lb. Tel. 1873-13. 2tdec30

FOR SALE—60 Rhode Island Red pullets. Tel. 666-4 2tdec30

FOR SALE—Choice fancy turkeys, delivered dressed or alive. Mrs. P. M. Christiensen, Hanover. Phone 3662-2 2tdec28

WANTED—All kinds of live poultry. Broilers a specialty. Tel. 539. S Coit. tfdec18

WANTED—All kinds of poultry; will call anywhere; highest prices paid. Joseph Horn. Tel. 1501, Willimantic. tfmar19

WANTED—Broilers and all kinds poultry; highest prices paid. Haskel Rosen, 292 Windham road. Tel. 1192 Willimantic Div tfjan3

FOR SALE—CATTLE

FOR SALE— Seventy-five cows. Carload from Wisconsin just arrived. James H. Hyde, North Franklin, Conn. Tel. Lebanon 30. 3tdec30

FOR SALE—Two cows, due, big milkers. Good breed; and two heifers, 2 yrs. old. Must be sold. B. Tauber, Uncasville. Tel. Winthrop 78-5 3tdec27

WANTED—Male

HAVE OPENING for energetic man for Norwich store. $50.00 week to start. Must furnish $1,250.00 cash deposit on merchandise. Address Manager, 264 Central Ave., Albany, N. Y.

WANTED —Painting, paper-hanging, tinkering to do. Call 1291-2, after 5 p. m. John Kuck, 629 No. Main St. 2tdec30

WANTED—A boy, 16, for farm work. E. Ross, R. D. 1, Norwich. 3tdec30

WANTED — Good farmhand, good milker. James P. Duffy, Tel. Leb. Division.

WANTED—A responsible chauffeur who will board himself and help about place. Wages $75 month. Little night work. Apply, giving references to Box D, Bulletin.

WANTED Man with car, who can furnish bond for route in Plainfield and adjoining towns, selling tea, coffee, baking powder, soap and all line of groceries direct to consumers. Grand Union Tea Co., 403 Williams St. New London. 3tdec27

FIRST-CLASS broad silk weavers wanted. Family help preferred. Columbia Narrow Fabric Co., Shannock, R. I. 3tdec24

WANTED — Female

WANTED—Experienced mother's helper for light housework, and to assist with baby. Tel. 2686-W. 3tdec30

WANTED—Girl for housework. Apply to Mrs. Silas M. Wheelock, Church street, Putnam, Conn., or phone Putnam Division, 381. 6tdec28

WANTED— Academy girl; home and board in exchange for light housework. Box 23, Bulletin. 3tdec27

WANTED—Maid for general housework. Apply mornings, at 10:30 to F. R. Murdy, 243 Washington St. 3tdec27

A MIDDLE-AGED woman would like practical nursing or housekeeper, for one or two people. Can furnish references. Phone 1229-2. 3tdec27

FOR SALE — RADIOS

FOR SALE—Used radios. Perfect condition, all makes. $3 to $10. We need the room. Buy now at these low prices. Hanover-Curland Co., 24 Franklin St. tfdec11

— Call 2880 —
Radio Service Our Specialty
SMITH'S RADIO STORE

WHEN YOU WANT to put your business before the public there is no medium better than through the advertising columns of The Bulletin.

A Bulletin Want Advertisement Will Get It

TO RENT

FOR RENT — Pleasant front room, with heat. Centrally located. Tel. 3555-W. 2tdec30

TO RENT—Six rooms and bath, steam heat, with modern improvements, at 116 North Main St. Tel. 930. 3tdec30

TO RENT—6-room flat on Spring Garden Ave. All improvements. Inquire Economy Shoe Store, 23 Franklin St. 3tdec27FMW

FOR RENT—Two light housekeeping rooms; private entrance. Mrs. Racicot, 21 Ripley place. Phone 3519-M. 3tdec28

FOR RENT—One five and one seven-room apartment; all modern improvements. With or without garage. Call 3990 mornings; or 3803-2. tfdec4

GARAGE TO RENT—28 Hobart Ave. Tel. 2508-W.

TO RENT—Or for sale, a fine ten-room house with all improvements, centrally located, very desirable for rooming purposes or restaurant. For particulars inquire of John E. Condon, 30 Laurel St., Bristol, Conn.

FOR RENT—Newly decorated 4-room upstair flat, 24 Colt St. Modern improvement, inquire on premises. Rent $16.00.

FOR RENT—First class six-room apartment, steam heat; continuous hot water; also Frigidaire furnished. Apply 56 Broad St. Tel. 2228R.

FOR RENT—5-room apartment, bath, heated, electricity, modern, third floor. $35 per month. 247 Washington St.

TO RENT—8 rooms; School St.; $20 a month; call 2156. A. W. Fitch.

FOR RENT—The old homestead at Wintergreen Point, near New London. Newly papered and painted. See Miss Moore, at The Bulletin office.

TO RENT—Rooming house, Franklin square, 22 lovely rooms. Inquire Brooklyn Outfitters. Tel. 1320.

TO RENT—Light housekeeping rooms, steam heat. Inquire 27 McKinley Ave. tfdec10.

FOR RENT—Heated apartment in Pinehurst, 154 Washington St. Tel. 1553. tfdec9

TO RENT—Two apartments of 5 and 6 rooms; modern improvements. 195 Maple St. Tel. 904 3tnov21

TO RENT—6 room flat, bath, hardwood floors, gas, electricity. See A. V. Covello, 198 Cliff Street, Tel. 1053-3 nov19 tf

TO RENT— 5 lovely rooms. Modern improvements. 23 Hill St. Tel. 1320. tfnov15

FOR RENT — 8 rooms, all improvements. Rent very reasonable. Tel. 1207-5 tfnov13

FOR RENT—Furnished room for 1 or 2. Tel. 1970. tfnov1?

HEATED APARTMENTS in the Osgood, for rent. Caron Specialty Shop. tfnov11

TO LET
SIX-ROOM APARTMENT AND GARAGE
All Improvements
CHAS. M. HUTZLER
Connor Blg. Room 107. Tel. 544.

FOR RENT
Modern nine-room second floor apartment. Steam heat, front and rear entrance. $25 per month. Phone 2208.

To Rent
A very desirable 6 room apartment 326 Main street. Steam heat and continuous hot water furnished. Also a fine apartment of 6 rooms at 77 Church street. Telephone 3282

FOR RENT—Select 6 room apartment, every convenience, oak floors, tile bath, Green avenue, $40 a month including garage. Call 2156. A. W. Fitch. oct21 tf

TO RENT— 5 or 7 room apartments with improvements on Washington St. Tel. 2109

FOR RENT—4 rooms, private hall, all improvements, garden, garage; also 6-room apartment. Phone 1263.

FOR RENT—House on Church St. All modern improvements. Apply Plaut-Cadden Co. aug9 tf

TO RENT—Basement at 85 Franklin St. Suitable for most any kind of business. Inquire at Bulletin office dec 17

WANTED — Miscellaneous

A. O. WHITE—Repairer of watches, clocks and talking machines. 14 Pratte Ave., Taftville. Phone 786

WANTED—To rent a bungalow or cottage. Must be on car line. Write Box 75, Bulletin.

ACCOUNTANT—Audits, Income Tax Service, Systems. Arrangement made with firms without bookkeepers. Write Box T-23, Bulletin

MIRRORS resilvered and glass for every purpose. Norwich Glass Co., 5 Bath St. Tel. 2463

AUCTION

L. J. WILCOX ..... Auctioneer

AUCTION

Thursday, Jan. 2, 1930.

I will sell my farm at auction in the town of Preston, about one mile from Hallville, on Westerly state road farm of about 60 acres of land, barn and other buildings, 10 cows, one new milch and other near by, 1 horse, 1 wagon, 1 mowing machine, 1 hay rake, plows and harrows, harness hay, 15 hens, 2 pair of geese, 6 R. I. red roosters, and other things too numerous to mention. Sale rain or shine.

The house has burned on this farm and I am sick, and my age will not let me work any more.

SOLOMON PASTER.

4tdec28

A Bulletin To Let Advertisement Will Rent It

ANSWERS TO WHAT DO YOU KNOW?

1.—At Sterling, Conn.
2.—May 18, 1823.
3.—Building contractor.
4.—Grocery.
5.—West Main and Thames streets.
6.—Harriet Hood.
7.—Nov. 23, 1908.
8.—At Trading Cove.

COAL AND WOOD

FOR SALE—Sawed hard wood, $9 a load. Phone 489. tfoct12

FOR SALE—Hardwood in slabs. John M. Pillar, 416 Asylum St. Tel. 721 tfmy22

LEGAL NOTICE

AT A COURT OF PROBATE HELD at Norwich, within and for the District of Norwich, on the 27th day of December, A. D. 1929.
Present, NELSON J. AYLING, Judge.
Estate of Frances D. Lester, late of Norwich, in Said District, deceased.
The Executor appeared in Court and filed a written application alleging that said estate is now in settlement in said Court, and praying for an order to sell certain real estate belonging to said estate, fully described in said application. Whereupon it is Ordered, That said application be heard and determined at the Probate Court Room in the City of Norwich, in said District, on the 6th day of January, A. D. 1930, at 2 o'clock in the afternoon, and that notice of the pendency of said application, and of said hearing thereon, be given by the publication of this order once in some newspaper having a circulation in said District at least three days prior to the date of said hearing, and that return be made to the Court.
NELSON J. AYLING, Judge.
The above and foregoing is a true copy of record.
Attest, HELEN M. DRESCHER, Clerk.

TEACHER OF DANCING

LEARN TO DANCE PRIVATELY in 6 to 8 lessons. $1.00 per lesson. By young lady. Call New London 7374 nov11 tf

Business Notices.

AUTOMOBILE REPAIRING

Plainfield Auto Body Repairing & Welding Company
A. NISKALA, Prop.
Fenders, Hoods, Radiators, Gasoline Tanks and Lamps Repaired and Made to order. Frame Straightening.
Plainfield-Jewett City Road
PLAINFIELD, CONN.

ANTIQUE FURNITURE

I BUY ANTIQUE furniture, old books, papers, silver, pewter, pictures, glassware, tools, etc. Louis D. Ward, 4-6 Main St., Breed Hall Bldg., Norwich. Tel. 1833 jan28 tf

ANTIQUE FURNITURE—The Boston Antique Shop, Angelo Masello, prop., 55 Franklin St., Norwich, Conn. Established 1920. Tel. 707. We specialize in any kind of furniture work at moderate prices. Also dealers in antiques. aug8

WANTED—Second-hand antique furniture. Best prices paid. A. Bruckner, 100 Franklin St. Phone 559.

CONTRACTORS

G. E. Boucher
GENERAL CONTRACTOR AND BUILDER
Estimates Cheerfully Given
Phones 1530 or 679

CONTRACTORS

P. F. SWEENEY
GENERAL CONTRACTOR and BUILDER
25 Chestnut Street

D. HANNA
General Contractor
Carpenter and Mason Work
198 PALMER ST., NORWICH, CONN.
TEL. 2199

DENTISTS

Dr. Alfred Richards
DENTIST
DISCO BUILDING
Office Hours: 9:30 to 12:30 A. M.; 2 to 5:30 P. M. Evenings by appointment only.
Telephone 299.

HOSPITAL

ST. TERESA PRIVATE MATERNITY Hospital; room weekly $35; semi $28; ward $17.50. Also aged invalids $8, according to condition; home-like. Tel 2124, Norwich Conn. jul20

MACHINISTS

BARBER'S MACHINE SHOP, L. and A. P. Guertin, proprietors, 23-25 Chestnut St. Tel. 3142. Does all kinds of machine and general repair work promptly, day or night. jan28tf

A Bulletin For Sale Advertisement Will Sell It

Business Notices.

PRINTING

BULLETIN AND RECORD Job Department. Phone 35-W.

TREES AND SHRUBS

MAPLEWOOD NURSERY CO.
Fruit, Ornamental Trees and Shrubs
East Great Plain Tel. 936-7

TRUCKING

JOSLYN—Excellent storage. Mover of everything; expressing, freight handling, teaming and auto vans at your service. tfapr18

PETER ANGELONE, 81 North St., successor to A. H. Lathrop, local and long distance moving. Phone 3322-W fe8d

TRANSPORTATION

NEW YORK boat
Lv. New London at 12:00 nht
Daily Except Saturday
Steamer Will NOT Leave
Dec. 31
Staterooms ready at 7:30 pm
Automobiles carried at low rates
Tickets at R. R. Station
Fare From Norwich $3.38
NEW ENGLAND STEAMSHIP CO.

VETERINARY

Dr. Robert Globus
758 BOSWELL AVENUE
VETERINARIAN
Up-to-date Hospital for Small Animals
All Kinds of Veterinary Work
Day and Night Service

BALTIC

Mr. and Mrs. Joseph Dragon and Mrs. Celia Morin, of River street, delightfully entertained a number of relatives and friends at dinner Christmas day. The menu consisted of roast turkey, mashed potato, mashed turnip, olives, pickles, rolls, raspberry tarts, cake and coffee. Their guests were: Mr. and Mrs. Pierre Allard, Mr. and Mrs. Clifford Allard, Mr. and Mrs. Wilfred Allard, Mr. and Mrs. Ernest Allard and families: Hector Allard, Miss Jeanette Conchaine, Miss Esther Denis and Miss Vandal, all of Plainfield; Mr. and Mrs. John B. Lataille and family and Mrs. Terrien, of Southbridge, Mass. During the afternoon, a Christmas party was held. Santa Claus arrived with his big bundle of toys which he distributed among the children.

Mrs. Celia Morin, of River street, has received word from her daughter, Miss Alice Lussier, of Rigand convent, Canada, that she is enjoying good health, although it is very cool in Canada, and the snow is two feet deep.

Mr. and Mrs. Edward R. Rolling, of Brooklyn, N. Y., have returned home, having spent ten days with relatives here.

A Christmas program was given by the Sunday school children of the Methodist Episcopal church in Sprague hall, Tuesday evening. Santa Claus presented each child a gift.

Mr. and Mrs. John Hannan, of High street, entertained at dinner Christmas day.

The Hartford chapter of the Academy of the Holy Family Alumnae association of Baltic had its meeting Friday evening. At the close of the business session bridge was played, the honors going to Miss Mary Mullain and Miss Arlyne Healy. The hostesses were Mrs. Joseph Bennett and Miss Rena Smith. The next meeting will be held January 15.

BOLTON

Mr. and Mrs. Charles F. Sumner entertained Christmas day their son-in-law and daughter, Mr. and Mrs. Charles E. Ubert and daughter, Mrs. Conklin, Mr. and Mrs. Harry Hilton and daughter, Ruth, all of Hartford.

Mr. and Mrs. Joseph Haley and son, Joseph, are spending Christmas in New Jersey with Mrs. Haley's brother, Erick Lahsten.

The American & Foreign Power Co., Inc., interests, associated with the Electric Bond & Share Co., have acquired control of the Mendoza Empresa De Luz Y Fuerza, public utility company which serves Mendoza, fourth largest city in Argentina. American & Foreign Power also has concluded negotiations for the acquisition of the properties owned by the Compania De Electricidad De La Provincia De Buenos Aires in the cities of Mar Del Plata, Dan Pedro, San Nicholas, Junio, Azul, and San Luis in the province of Buenos Aires.

COLCHESTER

BRIDGE AT KINGCROFT IN COMPLIMENT TO MISS LEAL

Mrs. Malcolm Leal held a bridge party at her home, "Kingcroft," on the old Hebron road, Saturday afternoon in honor of her daughter, Miss Mary A. Leal of Philadelphia, who is spending the holidays here. Four tables were in play, prizes being won by Mrs. Frederick G. Bock and Mrs. Edward T. Bunyan. Following the game, refreshments were served.

Misses Cecelia and Agnes Smith of Mt. Vernon, N. Y., visited over Sunday with friends and relatives here.

Augustus Carlson and son of East Haddam called on local relatives and friends Saturday.

Wooster Star chapter, No. 94, O. E. S., is to hold a meeting this (Monday) evening for installation. Mrs. Joseph Agranovitch, past matron is to be the installing officer.

Miss Sylvia Jaffe of Hartford visited over Sunday with her parents Mr. and Mrs. Abraham Jaffe.

Miss Rachel Freedman is spending the holidays with New York relatives.

Mrs. Albert T. Van Cleve is visiting her parents, Mr. and Mrs. Clark Z. Otis in Binghamton, N. Y.

Mr. and Mrs. Frederick O. Brown of Colchester have announced the engagement of their youngest daughter, Miss Clarice Eva Brown, to William John McDonald of East Hampton, Mass., formerly of Colchester. Miss Brown is a graduate of Bacon academy and attended Lasell Seminary, Auburndale, Mass. She is well-known in musical circles, being a singer of considerable ability. Mr. McDonald is a son of Samuel McDonald of School street, Colchester, a graduate of Bacon academy, and Colby college, Waterville, Maine. For the past few years he has been teacher of English and director of athletics at Williston academy, Easthampton, Mass.

Assessors Robert S. Brown, A. H. Foote and John Nelkin have completed their revaluation survey of the taxable property in the town and as soon as the necessary tabulations have been made, the tax lists will be turned over to the members of the board of relief. David S. Bigelow, George B. Miller and Abraham Jaffe.

About fifty were in attendance Friday evening at the Congregational Sunday school Christmas tree party held in the remodeled town hall. Mrs. Charles F. Beebe was in charge. Members of Miss Squires' class, Miss Chamberlain's class and the primary classes gave recitations and Misses Ruth W. Stebbins, Carol A. Bock, Lois C. Pendleton, Clarice E. Brown, Allison R. Bailey, Eunice M. Seyms and May Gillette sang carols. There were several musical selections, with Mrs. W. O. Seyms at the piano. William B. Gerhardt, violin, and William Herbert Adams and Miss Eunice M. Seyms, cornetists. William Herbert Adams acted as Santa Claus and distributed the gifts, oranges and candy from around the gaily lighted tree. At the close of the program, ice cream and cake were served.

Gilbert J. Murray, Henry S. Park, George M. Case and E. W. Raymond were fishing through the ice at ponds about the village, Friday, returning home with a fine string of pickerel, one of which measured twenty-two inches in length, while another was twenty inches long.

The Perfect Leather Supply Manufacturing Co. located in the old shoe factory building on Norwich avenue is closed down until after January 1st, taking inventory.

Joseph Johnson, former local resident and Samuel Perkins of Bozrah visited Mr. Johnson's father, James Johnson, Saturday.

Mr. and Mrs. Edwin Conway of New York spent the week end with Mrs. Conway's parents, Judge and Mrs. John Condren.

Mrs. Murray Cohen and three children of Bridgeport visited over Sunday at the Friedman home.

YANTIC

Miss Elizabeth Kempton, instructor in art at the Boys' Gunnery school, Washington, Conn., is spending three weeks' vacation at her home here.

Millard Manning, of the faculty of Worcester Polytechnic institute, is spending the holidays with his parents, Mr. and Mrs. George Manning.

Miss Elizabeth Gibbs, of New York, spent Christmas day as the guest of Mr. and Mrs. Herman J. Gibbs.

Miss Alice Buckley, of New York, spent Christmas with Mrs. Frank H. Tracy.

Misses Ruth and Gladys Briggs of Willimantic Normal school, are home for the holidays, with their parents, Mr. and Mrs. Henry Briggs.

Miss Sarah Fishbone is in New York, the guest of Miss Ida Laskowitz.

William Bogue, of Stafford Springs, spent part of Tuesday here with his sister, Mrs. Henry Briggs.

Winslow T. Williams, of New York, was a local visitor, Monday.

Mrs. Frederick Kingsley is spending some time in Norwich Town with her sister, Mrs. N. Butler.

Miss Gladie Fishbone, of Willimantic Normal school, is spending the holidays with her parents, Mr. and Mrs. Harry Fishbone.

Holiday guests from New York, at the home of Mr. and Mrs. Harry Fishbone, included Mr. and Mrs. Morris Posen and children, Jack and Esther, Mr. and Mrs. J. Poret and children, Frank, Murray and Sylvia.

Christmas tree exercises at Grace Episcopal church were held at 4 o'clock Wednesday afternoon. Gifts of all kinds were distributed to the children.

Mrs. Higgs—I aven't seen yer 'usband about lately, Mrs. 'iggins. I 'ope 'e's quite well.

Mrs 'iggins—Didn't you 'ear? 'e fell off a tram an' got "conclusion," my dear.

Mrs. Higgs—You mean "concussion," don't you?

Mrs. 'iggins—I mean "conclusion"—'e died.—Pulliver News.

POETRY

Gloria In Excelsis

Glory be to God on high!
Peace to men afar and nigh.
We bless Thee, we worship Thee,
On the land and on the sea;
We thy praise devoutly sing,
God of heaven, God our king.

Christ, Redeemer, Son of God,
Grant us grace and mercy, Lord.
Grant us mercy everywhere
For our sins, and hear our prayer;
Unto Thee all glory be,
Savior of the Trinity.

Glory be to Thee above,
Christ of peace and Christ of love,
Thou art holy, Lord on high,
Guarding us with watchful eye;
Glory, glory be to Thee,
Christ who died on Calvary!

—By Charles Nevers Holmes.

The Wayside Spring

Fair dweller by the dusty way,
Bright saint within a mossy shrine,
The tribute of a heart today,
Weary and worn, is thine.

The earliest blossom of the year,
The sweetbrier and the violet,
The pious hand of spring has here
Upon thy altar set.

And not to thee alone is given
The homage of the pilgrim's knee;
But to the sweetest birds of heaven
Glide down and sing to thee.

Here daily from his beechen cell
The hermit squirrel steals to drink;
And flocks, which cluster to their bell,
Recline along thy brink.

And here the wagoner blocks his wheels,
To quaff the cool and generous boon;
Here from the sultry harvest fields
The reapers rest at noon.

And oft the beggar masked with sin,
In rusty garments gray with dust
Here sips and dips his little can,
And breaks his scanty crust.

And lulled beside thy whispering stream,
Oft drops to slumber unawares,
And sees the angel of his dream
Upon celestial stairs.

Dear dweller by the dusty way,
Thou saint within a mossy shrine,
The tribute of a heart today,
Weary and worn is thine.

—Thomas Buchanan Read. 1822-1872.

HUMOR OF THE DAY

Reggy—She is the picture of health.
Gene—Yes; remarkably well painted.—Exchange.

Speedmore—I was struck by the beauty of the town.
Slowboy—You shouldn't get so familiar with her.—The Pathfinder.

Mrs. Dryden—What position does your husband take on the liquor question?

Mrs. Wetmore—One foot resting on a brass rail, left elbow on the bar, right arm elevated with elbow flexed.—Detroit News.

"I don't like Bob. Last night I wanted to show him how well I could whistle, and when I puckered my lips real nice—"
"Well, what then?"
"He let me whistle."—The Pathfinder.

Father (to Betty, who has laughed at her brother)—"Well, Betty, are you so sure yourself that you always know the meaning of some big words you use?"
Betty (primly)—"I may not know their meaning, but I do know where to use them."—Punch.

"Caroline is false to the league," a girl growled at a strawberry festival.
"False? How so?" said a visitor from the city.
"Here we are," the girl explained, "selling kisses for charity, and Caroline is bootlegging them outside in the moonlight."—Springfield Union.

'Twas the day before Christmas. Willie Jones broke a window with a snowball, cussed his mother, got his new suit full of slush, broke the dial on the radio and took father's fountain pen to draw pictures with.
"Thank goodness," sighed Papa Jones, "my boy is not a hypocrite!"—Yale Record.

KALEIDOSCOPE

Glassware was first valued because it resembled precious stones.

There are more than 12,000 kinds of beetles in the United States.

The Sierra Nevada mountains are comparatively young and still growing.

Oil of good edible quality is being produced from tobacco seed in Greece.

American firms in China increased from 24 in 1883, to 600 by 1925.

Saturn has ten moons and Jupiter nine, while Venus and Mercury have none.

Home kitchens produce only about one-fourth of the bread baked in the United States.

There are more than 19,000 doctors in the United States who practice as specialists only.

More than 90 per cent. of the Chinese in the United States are said to be Cantonese.

The vivid coloring of the rocks forming the Golden gate in Yellowstone National park is not natural to the stone out is caused by lichens.

An earthquake in New York state recently proved useful when it loosed several underground streams and filled reservoirs with much needed water.

An underground camera which photographs the progress of drilling for oil wells is an aid to the driller in keeping the hole to the proper course.

With rigid enforcement of parking time limits it is found that the average car parks less than half the time allowed thus giving more cars a chance at parking space.

BRIDGEPORT HANDS LOCAL "Y" FIVE FIRST DEFEAT IN STATE LEAGUE

The Y Seniors dropped into second place in the state Y league Saturday evening at the Y gym, when they lost their first game of the campaign to Bridgeport, 42 to 33. Middletown took undisputed possession of first place the same night by winning from Torrington and continuing its unbroken string of victories. The locals have now won four and lost one in league play.

The seniors started off strong and battled the visitors on even terms in the first quarter, which ended, 8-7, in the local's favor but the Park City five started to pull out ahead about the middle of the second period and had a 19-15 advantage at the half.

In the third quarter they increased their margin to 33-23 and then coasted down through the final stanza. The locals made several threatening gestures in the closing moments of the game but missed too many easy shots to deserve to win. Bridgeport had three or four six-footers and this was a big advantage to them.

Once again, as in last Saturday's tilt with Westport, the Demarest-men were handicapped by the absence of their star forward, Aubrey Brown, who will return home this week after a stay in Toledo, Ohio.

Brown is one of the big defensive men in the league and his absence the past two weeks cost them Saturday's game and made them travel at a torrid pace to win last week's by one point.

Lynch and Harris were the big point scorers for the locals Saturday night but Enos Eccleston, right guard, played the best floor game. Shey, right forward, was the leading scorer for the winners.

This week the Seniors play two games, meeting the Heller Bros. Wednesday (New Year's) at 3 p. m. and Saturday evening taking on Norwalk Y here in a state league game.

In the preliminary the Willimantic Red Men were too strong for the Gamman leaders in the local church league and won, 42 to 17. Greene and M. Mandell scored 30 of the points between them.

The summaries:

Bridgeport.

	F	F	Pts
Pirotto, lf	4	3	11
Shey, rf	4	3	11
Streff, c	6	0	12
Guerin, lb	0	0	0
Mazy, lb	0	0	0
Barry, rb	2	0	4
Brownell, rb	0	1	1
	17	8	42

Norwich.

	F	F	Pts
Grebe, rb	0	0	0
Barber, rb	1	1	2
Eccleston, lb	1	0	3
Harris, c	4	3	11
Lynch, rf	6	0	12
Kenyeg, lf	2	1	5
Leffingwell, lf	0	0	0
	14	5	33

Score at half time, Bridgeport 19, Norwich 15. Referee, Belair. Time 10 minute quarters.

Willimantic.

	F	F	Pts
Greene, lf	10	0	20
M. Mandell, rf	5	0	10
Grant, c	2	0	4
Weaver, lb	2	0	4
J. Mandell, rb	2	0	4
	21	0	42

Gamma Club.

	F	F	Pts
C. Angelos, rb	2	0	4
G. Angelos, lb	1	0	2
Gravlos, c	0	1	1
Lambert, c	2	0	4
Economos, rf	3	0	6
Valkarles, lf	0	0	0
	7	3	17

Score at half time, Willimantic 22, Gamman 16. Referee, Ludlow. Time 10 minute quarters.

PROVIDENCE LEADS C.-A. LOOP BY TWO POINTS

BOSTON, Dec. 29.—(AP)—By maintaining their winning streak during the past week, the Providence Reds today had undisputed possession of the top place in the Canadian-American Hockey circuit. The Rhode Islanders were two points, or a full game ahead of the New Haven Eagles, the team that shared the league's first honors last week.

The Boston Tigers, last year's champions, ended another week in third place, a half game behind New Haven and a game and a half behind Providence. The official standing, including games of December 28, follows:

	G	W	L	T	Pts	Gf	Ga
Providence	13	9	6	1	19	55	52
New Haven	15	7	5	2	17	47	44
Boston	16	7	7	2	16	67	61
Philadelphia	12	6	5	1	13	49	43
Springfield	12	4	10	1	9	26	42

YALE AND MICHIGAN HOCKEY TEAMS READY FOR GAME

LAKE PLACID CLUB, N. Y., Dec. 29.—(AP)—Hockey squads of Yale and the University of Michigan practiced today for tomorrow's encounter, the first of three which will feature the eighth annual college week carnival here.

While the hockey games are in progress the next three days, eight events counting toward award for the President Harding Winter Sports trophy for colleges will be under way on the ice and snow. Forty athletes from Dartmouth, Bates, Williams, Ottawa, McGill, Wisconsin, New Hampshire, Vermont, Bowdoin, Maine and Stolaf college of Minnesota will compete.

The seven mile cross country ski race will open the program tomorrow morning, followed by a slalom ski race, quarter mile skating race, figure skating contest, [illegible] mile skating race, two mile snow shoe race and ski jumping.

PITTSBURGH TEAM HAS WORKOUT AT TUCSON

TUCSON, Ariz., Dec. 29.—(AP)—After a brisk workout here today the University of Pittsburgh entrained tonight for Pasadena where they will meet the University of Southern California Trojans in the tournament of Roses game New Year's day.

Coach Sutherland put his men through signal drill, dummy scrimmage and work on Trojan formations. Considerable time also was devoted to passing practice, both offensive and defensive. Sutherland said the workout here was the most satisfactory they had along the route.

The team visited Saint Xavier mission and other points of interest and made an effort to re-arrange their schedule for a stopover here until tomorrow but this was unsuccessful.

Line Coach A. W. Stevenson said he believed the defeat Saturday of Army by Stanford would impress his team forcibly as to the calibre of the Trojans since the Southern California team had beaten Stanford earlier in the season.

COLCHESTER TOWNERS LOST TO FAST MOODUS FIVE

(Special to The Bulletin.)

COLCHESTER, Dec. 29.—The Colchester town basketball team was defeated by the Moodus town team in a fast and close game Friday evening in Continental hall, Moodus, by a score of 37-34. Both sides were well matched and the game proved exciting throughout both halves. Broder starred for Colchester with 13 points and Fielding and Grief starred for Moodus with 13 and 12 points, respectively. Scotia made the deciding basket for Moodus. The score follows:

Colchester.

	G.	F.	Pts.
McDonald, lf	2	2	6
Gypons, rf	2	0	4
Fedus, rf	2	0	4
M. Deitch, c	1	0	2
H. Deitch, c	0	1	1
Minsk, lg	3	0	6
Broder, rg	6	1	13
	15	6	36

Moodus.

	G.	F.	Pts.
Banner, rg	1	2	4
Pear, lg	1	0	2
Fielding, c	4	5	13
Scotia, rg	3	0	6
Grief, lg	4	4	12
	13	11	37

Referee, Yee.

Manager Joseph Falk of the Colchester Town basketball team reports that over $30 was raised last week by public subscription for the purchase of suits for the members of the team. Several additional amounts have been pledged and Manager Falk expects to purchase the suits the latter part of this week. He is now negotiating for games with teams in Middletown and New London and as the local quintet is unusually strong and well-trained, some fast and exciting contests are expected during the coming weeks.

ALUMNI TROUNCES BACON ACADEMY VARSITY TEAM

(Special to The Bulletin.)

COLCHESTER, Dec. 29.—The Bacon Academy Alumni basketball team defeated the fast Bacon Academy quintet in a well-played game in New Park hall, Saturday evening by a score of 34-12. The Alumni boys took a decisive lead in the first half and the Academy boys were unable to rally in the last half. Shedroff and Gyome, Alumni men, were the star players, scoring 14 and 8 points respectively. The summary:

Bacon Academy Alumni.

	G.	F.	Pts.
Sherdoff, rf	7	0	14
Hurin, c	1	0	2
Deitch, c	1	0	2
Gygome, lg	4	0	8
Harris, lf	2	0	4
Singer, rg	2	0	4
	17	0	34

Bacon Academy.

	G.	F.	Pts.
Falk, rg	0	0	0
Joffee, rg	1	0	2
Strick, lg	0	1	1
Levine, c	1	0	2
Stebbins, lg	0	0	0
Kopp, c	0	0	0
Falk, c	0	0	0
Gregory, rf	0	0	0
Prokop, rf	0	0	0
O. Horwitz, lf	1	3	5
D. Horwitz, lf	1	0	2
	4	4	12

Score at half time, Bacon 5, Alumni 22. Time, 10 minute quarters. Referee, Stebbins.

WEST TEAM SUFFERS TWO LOSSES IN LOM AND SLOAN

SAN FRANCISCO, Dec. 29.—(AP)—The west got down to serious football practice on the St. Mary's campus, in Moraga valley today, in preparation for the Shrine's annual East-West grid classic Wednesday at Kezar stadium here.

The east is armed with a bright array of All-American stars, but this has not lessened the general confidence of the west. Under the command of Coach Percy Locey and his lieutenants, Jack Patrick and "Clac" Hubbard, the westerners worked intensively today in final preparations for the battle.

Only two things have disturbed the feeling of confidence in the western stronghold. Benny Lom, California star halfback, turned up with an injured leg and yesterday Clair Sloan, Nebraska's backfield ace, reported with a deep eclat wound in his shin.

While Locey was sending his charges through their paces, Head Coach Andy Kerr of the east marshalled his forces on one of Stanford university's practice fields. The squad from the sunrise side of the Rockies has shown great power in its workouts, and Coach Kerr believes that game honors are due to fall to his team. Tom Dowler, Colgate, halfback, still is on the shelf with a wrenched knee, but may be sufficiently recovered by Wednesday to play a part of the game.

ARMY ON WAY EAST AFTER DEFEAT BY STANFORD

SAN FRANCISCO, Dec. 29.—(AP)—Army's football squad was on its way back to West Point today bearing with it memories of the most decisive defeat of the 1929 season but leaving behind a tribute to the Stanford eleven that came out of the fracas on the long end of a 34-13 score.

The soldiers, who spent last night in San Francisco and departed early today for the east via Los Angeles, paid the Stanford eleven the compliment of being the best team they faced all season. The opinion was expressed that Stanford would be more than a match for Notre Dame and that Yale and Harvard would have proved easy victims to the Cardinal squad that thrilled more than 70,000 spectators at Stanford stadium yesterday. Army lost to Notre Dame and Yale and played a 20-20 tie with Harvard.

TORONTO TAKES ROUGH GAME FROM BLACKHAWKS

CHICAGO, Dec. 29.—(AP)—Toronto's Maple Leafs took a rough and tumble National hockey game from the Chicago Black Hawks in the Chicago stadium tonight, by a 4 to 3 score.

After a slow first period, the Leafs jumped out to a two-goal lead which was cut to one within a few moments. They scored another to again lead by two goals, but the Hawks came right back with another. Blair scored the first one for the Leafs on a pass from Day, and a few moments later scored with help from Pettingerr. Cook scored on a pass from Ingram to give Chicago a start, and Gottselig put on a great individual demonstration to score again for the Hawks. Nedved tied it up for Chicago in the final period, but Conacher took a pass from Primeau to rifle in the winning goal about midway of the session.

"A quiet evening at home." Yeah, who has 'em?

You all hear now and then somebody, in answer to the question, "Whaddo you going to do tonight?" say, "Oh, I'm just going to have a quiet evening at home."

A quiet evening at home, blah. In other such a thing, and if there is what's the recipe? When you say you're going to have a quiet evening at home it's like saying you're going to beat the income tax—it can't be done.

Here am I, a poor, hard working woman, who has only one night a week to myself and I would like a quiet evening at home now and then if such a thing is possible.

Saturday night I says to the other half of the matrimonial combine, "Let's have a nice quiet evening at home," and he says "All right, that suits me."

Well after the dinner dishes is washed we adjourns to the living room for the quiet evening. Friend husband makes a dash for the radio and gets a station that's broadcasting red hot dance music. He grabs me, whirls me around the floor a few times and seems surprised when I says "Let's sit down."

I turns the radio to some quiet classical music and he turns it back to jazz. Well we have a verbal battle as to the relative merits of classical music and jazz and finally compromise by turning off the set.

I gets settled with a good book and the husband is looking over one of the papers and every little while he says "Listen to this," and he reads something about a husband giving his wife poison 'cause he snored. When I says "She oughta" he gets peeved again.

About that time Junior comes home from the theatre with a boy friend and they start making the kitchen into a gymnasium and finally I gets disgusted and sends the boy friend home. Then I find I got Junior to entertain.

I says "Oh, Junior, you get your father to play with you," but I find the husband has gone to sleep in his chair. Well, I play a couple games with the boy and he accuses me of cheating so I quits and goes back to the book.

I read about one page when the telephone rings and it's one of the girls who is also having a quiet evening at home. Well, she's got a tale of woe about what she wanted for Christmas and didn't get it and how she ain't going to give her Aunt Minnie a litta silk underwear and get picture postcards in return.

Well after a half hour of that conversation, my part of which consists of saying "Uh huh," and "You don't tell me," and "Ain't that a shame," she rings off. Meantime I can hear husband splashing around in the bathroom and I know as soon as he gets through I'll have to clean up the room.

Well after I get the room cleaned up it's time to go to bed and I do.

A quiet evening at home. Hokum.

OFFICIALS DISCUSS FOOTBALL RULES, NO CHANGES MADE

NEW YORK, Dec. 29.—(AP) — The eastern association for the selection of football officials met today, talked over the rules but failed to do anything about them.

Contrary to expectations neither the new fumble rule nor the suggestion that the goal posts be restored to their old position at the goal line figured in the discussions. Considerable time was devoted to a proposal that a penalty of five yards be charged against the punting side when it touches a kicked ball. This suggestion was advanced in order to prevent ends of the punting side from going down the field to stop a wayward punt which hopped backward or killing it with a touch of the hand so that the safety man, watching for an opening, cannot run it back. As it stands now such a play is ruled a foul with no penalty. No definite action was taken on the proposal.

A report was made on the progress of the re-codification committee headed by E. K. Hall of Dartmouth. The committee was named last year to clarify the rules.

Wilmer Crowell, Swarthmore, was re-elected president; Hugh McGrath, Boston college, vice president, and W. G. Crowley, Bowdoin, secretary.

BENNY LEONARD ORGANIZES NEW HOCKEY LEAGUE

DALLAS, Tex., Dec. 29.—(AP)— Announcement that he had virtually completed arrangements for the organization of a four-club professional hockey league with teams in Dallas, Fort Worth, Tulsa and Oklahoma City, was made here today by Benny Leonard, retired undefeated lightweight boxing champion.

Leonard expects to have active charge of the Dallas club and an agent in charge of the Fort Worth member.

All that remains to complete the circuit, he said is for Tulsa—already in the American Association Ice Hockey league—to agree to place another team in his loop.

Leonard intends to import competent coaches for his two Texas teams and to bring in promising young stars from independent and school championship clubs in Canada to form the personnel of the teams. He is anxious to develop talent for the Pittsburgh, Pa., team in the National league, in which he is a stockholder.

MAROONS TAKE ONE-SIDED GAME FROM DETROIT

DETROIT, Dec. 29.—(AP)—The Montreal Maroons took a one-sided game from the Detroit Cougars by 6 to 2 here tonight to go into the lead in the International division of the National Hockey league.

The Cougars were outclassed by the fast skating Maroons who slipped in four goals in the first period alone.

Rockburn, second string defense man for the Cougars, was injured in a hard fall and was taken to a hospital. It was feared that a hip bone was fractured.

College Chess Game.

NEW YORK, Dec. 29.—(AP)—Defeating City College of New York by a narrow margin of 2 1-2 to 1 1-2, the chess players of Columbia university won the annual championship of the Intercollegiate Chess league and gained possession of the Phillips trophy.

The final standing of the teams showed Columbia in the lead with 1 1-2 points; City College second with one point and Penn third and last with 1-2 point.

Penn drew with Columbia 2-2 and lost 4 to 0 to Cit College

LITTLE TO INTEREST BOXING FANS THIS WEEK

NEW YORK, Dec. 29.—(AP)—There's little on this week's metropolitan wide boxing program to tantil the ticket public.

Maxie Rosenbloom's tangle with Lee Lomski, the Aberdeen, Wash., "assassin" in Madison Square Garden, here Friday night, seemed to head the list here in quantity but decidedly short in quality.

Rosenbloom, a contender for Tommy Loughran's vacant light heavyweight crown, and Lomski, another leading 175 pounder, have met three times with honors all even. Rosenbloom holds one decision over the far westerner and Lomski outpointed the New Yorker in another encounter. Their third bout resulted in a draw.

Welterweights will hold the spotlight in the New Year's day card at the Philadelphia arena. Gorilla Jones, Akron Negro, swaps punches with Billy Angelo, of Lafayette, Pa., in the windup. Sammy Baker, of New York, faces Gene Moretti, of Atlantic City, in the semi-final.

King Tut, Milwaukee lightweight star Billy Wallace, of Cleveland, will furnish the chief entertainment at a New Year's matinee card at Milwaukee.

At Detroit, Friday night, Harry Ebbets, blond Freeport youngster, whose winning streak recently was checked by Rene DeVos, of Belgium, will encounter Willie Oster, Boston middleweight in the windup of 10 rounds.

Other bouts on the national schedule include:

Monday, at San Francisco, Speedy Dado, Manila vs. Bobby Garcia, Manila, flyweights, 10 rounds; at Oakland, Cal. Tony Fuente, Mexico City vs. Max Baer, Oakland, heavyweights, 10 rounds.

Wednesday, at Cincinnati, Bushy Graham, Utica, N. Y., vs. Freddie Miller, Cincinnati, featherweights, 10 rounds; at Columbus, Ohio, Mike O'Dowd, Columbus, vs. Eddie Shea, Chicago, featherweights, 10 rounds; at Los Angeles, Jack Demaree, New York, vs. Lee Kennedy, Hollywood, heavyweights, 10 rounds; at Tacoma, Wash., Doc Snell, Tacoma, vs. Joe Glick, New York, lightweights, six rounds.

COLLEGE HOCKEY AT PARK RINK ON NEW YEAR'S

Weather permitting, the Conn. Aggie varsity hockey team will appear against Norwich at the Park open air skating arena on New Year's afternoon. This same team from Conn. will shortly afterwards journey to West Point to play the Army.

The Norwich team, which is the result of a great deal of hard work consists of several semi-professional hockey players who have performed in Canada. It is expected that Dave Welker will star for Norwich at guard.

The game will begin at 2 p. m. and is free to the public.

VERDE MATCHED TO BOX BATTALINO AT NEW HAVEN

NEW HAVEN, Dec. 29.—(AP)—Phil Verde, Rochester, N. Y., featherweight, was signed tonight to meet Bat Battalino, world's featherweight champion, in a ten-round bout at the Arena here, on January 9. Battalino's title will not be at stake.

Battalino was signed up for the match, which will be his first since he became the titleholder, yesterday by Al Weill, matchmaker of the Arena A. C.

Church League Standing.

With about one-fifth of the 1929-30 Church league schedule played, the Gammas seem well on the road to another title, and possibly a chance to play in the county or state church league at the end of the season. Second place is far from being decided and any one of these teams may bring the Gammas down to defeat.

	Won	Lost	Pct.
Gamma	0	0	1.000
Trinity	1	0	.500
Team of the United Brthers of Joseph	1	1	.500
Central Baptist	1	2	.333
Baltic Methodist	1	2	.333
Stronghearts	0	2	.000

Tonight at 7.15 the Phi Delta Nu team of the United Congregational church will attempt to win its first game with the Central Baptist. Both teams have been rivals, not only in basketball, but in baseball, with the Baptists ahead in basketball, and an exciting game will be the outcome tonight.

In the other game of the evening the Brothers of Joseph are favored to win over the Stronghearts of Jewett City, who have lost their first two encounters because of lack of basketball experience.

Both games will either break the tie for second place by sending the two higher teams up or down, or in a tie for second place between these two teams alone.

TATVILLE ALLEYS.

Box Shop.

Alger	87	95	92—	274
Lepaze	80	90	81—	261
Gaudette	99	80	106—	285
Kalinowski	76	87	105—	277
Boenig	80	125	85—	290
	432	458	467	1387

Ganley's All Stars.

Gebaire	91	90	95—	276
Lewerk	86	87	80—	253
Stanley	91	102	87—	280
Mather	91	110	76—	257
Stetz	101	110	89—	300
	460	499	427	1386

High single string, Boenig, 125.
High individual total, Stetz, 300.
High team three, Box Shop, 1387.
High team single, Ganley's All Stars, 499.

Arrows Beat Eagles

NEW HAVEN, Dec. 29.—(AP)— The Philadelphia Arrows defeated the New Haven Eagles 1 to 0, here tonight in a Canadian-American Hockey league game. Lassaro scored the winning tally for the visitors in the final period.

Atlantic Coast Leaaug Soccer Scores.

At New York—
Bethlehem 4, Hakoah All Stars 0.
New York Giants 2, New Bedford 3.

National Hockey League Final

At New York: New York Americans, 3; Pittsburgh, 2.
At Chicago: Toronto, 4; Chicago, 3.

American League Basketball

At Cleveland: Cleveland, 26; Syracuse, 20.

National Hockey League

At Detroit: Montreal Maroons, 6; Detroit Cougars, 2.

American Pro Basketball

At Brooklyn, Brooklyn, 24; Chicago, 20.

Turkeys Pay Schooling

CROOKSTON, Minn., Jan. 1— (AP) — Roy L. Boman, 14, made enough money out of turkey raising to pay his way through Northwest School of Agriculture here, and received five credits for his poultry work. Out of 500 eggs he hatched 315 turkeys. He sold 200 for $595 and had a flock of 90 for next year.

What Is Going On Tonight

Uncas lodge, No. 11, I. O. O. F., in Odd Fellows hall.
Thames union, No. 157, U. B. of C. and J. of A. in Carpenters' hall.
Holy Cross Undergraduate club dance, Wauregan hotel.

ANNOUNCEMENTS

Ford Autos.

DETROIT, Dec. 29.—New Ford bodies, with added beauty of line, roomier interiors and a variety of new colors and color combinations, will be introduced throughout the United States by the Ford Motor company Tuesday morning, (December 31), Edsen B. Ford, president of the Ford company, announced today.

This is the first statement by the Ford company of the specific reason for the recent temporary shut-downs of branch plants for the purpose of making changes in machinery and plant equipment.

Introduction of the new bodies comes on the heels of two recent significant announcements by the Ford company—a general reduction in prices of all types in the Model A line, and a wage increase throughout the Ford plants in the United States, which steps up the minimum wage from six to seven dollars per day.

"Since the Model A was first introduced, it has constantly been made a better car," said Mr. Ford, in announcing the new line of bodies. "As soon as improvements have been developed and tested, they have been built into cars in production and immediately passed on to the public. That process goes steadily on in the Ford plants. This policy of constant improvement is now given still further expression in the new bodies to be presented by dealers throughout the United States, beginning Tuesday morning."

It is stated that the new bodies are to have a number of conspicuous features, not the least of which will be gracefully sweeping lines and proportions usually associated only with custom coachwork, rather than mass production. Polished rustless steel will make its appearance in lamps, radiator shell, hub caps and cowl finish strip. Colors that have not been seen before in the Ford line will accentuate these new developments of the body builder's art. Fenders more generous in proportion and with an added sweep of line will make their contribution to the trimness and smartness of the car, and a lower and fleeter appearance will be immediately apparent.

Complete details of the changes made in Model A bodies were not given by the Ford Motor company today. It was stated, however, that no change will be made in the prices of the various types.

Palace Theatre

William Haines, whom motion picture fans have seen in such successful roles as baseball and football player, has become a sailor. Yes sir, a gob, right off one of the Navy's destroyers. William is a tough, tough gob, too, in his new role, which happens to be the lead in "Navy Blues," the brand-new full-length talking comedy feature now being presented at the Palace theatre, the home of the best entertainment.

Haines plays the part of Kelly, this awfully hard-boiled gob, who gets shore leave with his buddies and is off for the usual rioting good time when a petty officer steps in and orders him and the rest of the bunch to attend a social at the local Y. W. C. A.

Kelly meets a girl at that social—and what a girl. Her name was Alice, and Anita Page plays the part. He soon falls in love with her, and she comes right back with the same. They go to her home where Kelly is to meet her mother. He does, and is ordered out of the house. It seems that the mother doesn't like sailors. Well, anyway, Alice declares that if the boy friend is going to get kicked around like that, she's going along too, and so they go off together to find a rooming house. But that isn't the end of it, by any means. In fact, the story is just getting good at this point. Don't fail to see "Navy Blues." Karl Dane is in it, too.

Once again the Palace begs leave to remind the public of the great entertainment that it is planning to give next Tuesday night when it will hold a New Year's frolic and gambol that will be an eye-opener. Those who attend will see plenty, laugh hard, and have the time of their lives. Owing to the nature of the event, it has been necessary to reserve all seats. There will be a great motion picture, eight big novelty acts, orchestra, noise-makers and everything that goes to make life merry.

The motion picture, "So Long Letty," which is to be shown in connection with the midnight revel, will be continued through Wednesday, Thursday and Friday along with "Oh, Yeah," a marvelous new comedy full-length feature starring James Gleason, Robert Armstrong, Patricia Caron and Zasu Pitts. Another great double feature program!

BROADWAY THEATRE MIDNIGHT FROLIC

A brand-new baby will be adopted by hundreds of happy Broadway patrons Tuesday at midnight, when they welcome to Norwich the husky Infant 1930, at the New Year's eve midnight show, offered by the management. The feature of the bill will be the initial showing of Flo Ziegfeld's personally directed masterpiece, "Glorifying the American Girl," in which Mr. Ziegfeld for the first time, lets the public in on the secrets of how the shop-girls, laundresses, nursemaids, cafe girls, and even high school girls win their way to the ranks of the "Follies," and are "Glorified" beyond their wildest dreams. A tense and vivid drama is the keynote of this great picture, with some marvelous revue scenes in technicolor as a background. A long program of Vitaphone specialties and Paramount talking novelties, specially booked for the midnight show only, are also on the long program, and with plenty of carnival novelties and noisemakers, 1930 is sure of a royal welcome at the Broadway.

Breed Theatre.

William Haines' first dramatic picture, "Alias Jimmy Valentine," made from the famous stage play and with talking sequences, will play an engagement at the Breed theatre.

The picture is of interest because it gives the star his first real chance at a straight dramatic role. Hitherto, his name has been associated with roles of the smart-aleck type, and the comedy angle has predominated. In "Alias Jimmy Valentine," while there are a number of funny moments, the dramatic interest has been emphasized first of all.

Noted players in the supporting cast include Leila Hyams, Karl Dane, Lionel Barrymore and Tully Marshall. Jack Conway directed from an adaptation by A. P. Younger, Joe Farnham wrote the titles.

Haines plays a young safe cracker who outwits the police at every turn. Then he meets a girl, determines to go straight, and is tracked by his old enemy, Detective Doyle, in a succession of scenes full of excitement and surprise.

Chile has started its public works construction program involving an expenditure of more than $191,000,000.

THE WIDE-AWAKE CIRCLE

Boys' and Girls' Department

RULES FOR YOUNG WRITERS

1—Write plainly on one side of the paper.

2—Use pen and ink, not pencil.

3—Short and pointed articles will be given preference. Do not use over 250 words.

4—Original stories or letters only will be used.

Write your name, age and address plainly at the bottom of the story.

POETRY FOR THE WIDE AWAKES

After Christmas

Said the Christmas tree by the old back fence
To the one just over the way:
"It seems to me it is hard to be
Out here in the cold today.
Last week I stood in a brilliant room,
With children dancing by,
And beautiful candles warmed me through."
Said the other tree, "So did I."

Said the Christmas tree by the old back fence
To the one just over the way:
"I wish out there on the mountain side
They had only let me stay.
My roots were strong, I was warm and green,
While the merry snow flew by,
But now I am trembling, old and weak."
Said the other tree, "So am I."

Said the Christmas tree by the old back fence
To the one just over the way:
"A little boy threw a rock at me
As he passed along today.
And last week, up by a beautiful doll,
A sled was hanging high
For that bad little boy. I'm tired to death."
Said the other tree, "So am I."

Said the Christmas tree by the old back fence
To the one just over the way:
"It's hard to die so far from home,
But I guess we've had our day.
And the children maybe in years to come
Will think of us with a sigh
And the joy it gave. I am reconciled,"
Said the other tree, "So am I."

—May R. McNabb, in Pittsburgh Dispatch.

Only a Dog

Yes, it's only a dog, that's true, but then
Just count on your fingers the women and men
You know as good friends—the friends you have made.
Then, count through the years those that came to your aid;
But, at the least sign of grief or mishap,
Your dog, as your friend, had his head in your lap;
And true to his light, you know he'd confess
To your aid, his poor life. A dumb brute? oh! yes.
I know it's a dog, but—give him his due;
It's only a dog that knows how to be true.

L. T. R.

Lament of a Little Girl

My brother Will, he used to be
The nicest kind of girl
He wore a little dress, like me,
And had his hair in curl.
We played with dolls and tea-sets then;
And every kind of toy;
But all those good old times are gone—
Will turned into a boy.

Mamma made him little suits,
With pockets all complete,
And cut off all his yellow curls,
And packed them up as neat;
And Will, he was so pleased, I b'lieve
He almost jumped with joy;
But I must own I didn't like
Will turned into a boy.

And now he plays with horrid tops
I don't know how to spin;
And marbles that I try to shoot,
But never hit or win;
And hoops free—I can't give a "back"
Like Charley, Frank or Roy——
Oh, no one knows how bad I feel,
Since Will has turned a boy.

I have to wear frocks just the same
And now they're mostly white;
I have to sit and just be good,
While Will may climb and fight,
But I must keep my dresses nice,
And wear my hair in curl;
And worse, oh, worst thing of all—
I must stay a girl.

—The Children's Realm.

A Lion's Lament

I'm just a lion in the Zoo,
I walk and think of what I'd do
If I could to the jungles go,
And once again the wildwood know.

But I must stay, men locked me in
(And yet to God they are akin),
I cannot understand just why
They wish to see me slowly die.

I know He never did intend
That I should meet this gruesome end;
I'm sure that they would set me free,
If really civilized they'd be.

Willis Hoey.

UNCLE JED'S TALK TO THE WIDE AWAKES

When the old year goes out and the New Year comes in the old folks think it is time to make new resolutions and to overcome bad habits, and perhaps some little folks do, too; and they do a great deal of resolving, and it usually all ends by seeing how soon they can forget all their good resolutions. A few people are benefitted by such resolutions, but with most it finally becomes a very bad habit.

Now, Wide Awakes, get the better habit of resolving every day to make today better than yesterday, and do not get into the habit of dealing with tomorrow. Tomorrow will take care of itself. It is the station in front of you that will never be reached—you never wake up tomorrow, but always wake up today. Then wake up to its value. It is day by day that greatest good is accomplished—the greatest successes achieved. Tomorrow means delay, today means now. Let's be day-resolvers for good, not annual resolvers for next year, which means to most folks, never. Strive to be a good deer rather than a poor promiser. If you do this you will never be sorry.

Uncle Jed thanks the Wide Awakes who have pleasantly remembered him, and wishes all the Wide Awakes a happy New Year.

WINNERS OF PRIZE BOOKS

Ida W. Brown, Colchester—The Camp Fire Girls at Camp Keewaydin.

William McDonald, Norwich—Endurance Test or How Clear Grit Won the Day.

Sybil Keach, Putnam—The Camp Fire Girls Do Their Bit.

Dorothy Kennedy, Norwich — The Camp Fire Girls Solve a Mystery.

Winners of prize books living in Norwich may obtain them by calling at the business office this morning.

LETTERS OF ACKNOWLEDGMENT

Ruth L. Carolina, Norwich—I want to thank you for the book you sent me. It was very interesting.

William McDonald, Norwich—I received my book and found it very interesting. I wish to thank you for it.

Alva Thomson, Old Mystic—Please accept my thanks for the book you sent me. I have read it and found it very interesting.

Annie Alpert, Colchester—I have received your book and enjoyed reading it. I thank you very much for it.

Mae Metzendorf, Norwich—I thank you very much for the book, which I read and found very interesting.

LETTERS WRITTEN BY WIDE AWAKES

A Ride on A Hay Load

Dear Uncle Jed: One day my father was going after a load of hay he had bought from a neighbor, which was in a stack in our neighbor's yard. He had a dog and quite a number of young roosters and pullets. My father got the horse hitched to the wagon and my father, my brother, my sister and I went after the hay.

When we got to our neighbor's yard I saw that one of his pullets had all of its toes crippled. All the chickens were tame and as my sister was loading the hay and my father pitching it on, I was playing with the crippled pullet and my brother was playing with the dog, and watching him crawl on his stomach. For a while we were jumping on the hay stack and seeing who could jump the highest, but my father stopped us by saying it scattered the hay around.

After awhile the hay was all on and the load was quite big. We all got on the load and my father started to turn the horse around. I was standing up holding on two forks, when all of a sudden I felt myself falling and before I knew what was happening I found myself scrambling up from a heap of hay on the ground.

As the horse was turning around the hay was not on very good and the top half of the load had slid off, taking us with it. None of us were hurt but we were frightened from the fall. My father put some of the hay that had fallen off on again, then we all got on and went home.

IDA W. BROWN, age 10
Colchester

Gifts for Needy

Dear Uncle Jed: My letter to you this week is merely some facts.

In Putnam our eighth grade is in the high school building. This is my first year there but I like it.

It being near Christmas time we naturally think of our friends. Usually we contrive to give them some gift, but there are always some who do not have the means of buying presents. They are just as much pleased as we are and are pleased even more easily.

In our high school each year it has been a custom to bring many presents for these people. Clothing, food and toys are wanted. Each pupil is asked to bring any one of these or all of them, if possible.

On Christmas morning our principal with a few of the high school boys distribute these gifts among the needy. Our class is, of course, a grammar school grade but we are in the high school building and I am sure that all the members of the class will help as much as he is able.

Our school closes on Dec. 20th and on that day there will be a play. The admission will be ten cents and the proceeds will be spent for the benefit of the school and its pupils.

After Christmas the eighth grade will have a spelling match with the Tourtellotte Memorial high school. I think it is to be held in February. I am wishing that Putnam will win and I am also hoping that the other high school is working for their school. This is all that I shall write today but after the match I will write you a letter describing it.

Merry Christmas to you and the Wide Awakes.

SYBIL KEACH, age 13
Putnam

A Narrow Escape

Dear Uncle Jed: This is the first letter I have written to you and I hope you will enjoy reading it.

On my way home from school I had to pass the railroad station and I always stopped to watch the passenger trains.

One day as I was coming home a friend told me that a freight train was due and that there were cows coming in it. Instead of waiting at the station I decided to take a short walk along the tracks to help pass the time away.

I soon heard the whistle on the engine and was about to turn and go back when I noticed a place where the track was broken. The train would certainly be derailed if it were allowed to reach this place. I tried to think of a way to save it, and looked around for something red which I could use as a danger signal. Not being able to find anything I thought of the red scarf around my neck. I took it off and waved it on high just as the train appeared.

The engineer saw it and stopped the train instantly. He came down from his cab and angrily asked me why I had stopped him. I showed him the broken track. His anger vanished immediately and he thanked me and told me I had saved his life and the lives of others who were on this train with him.

A purse of money was offered to me as a reward but I refused to accept it and asked that it be given to some charitable institution.

LILLIE L. STICK.
Colchester.

The Poor Muckrat

Dear Uncle Jed: I would like to tell you a story which I will name "The End of a Poor Muskrat."

One day while we were having our lunch hour in my school a boy from our school came in with a dead muskrat. He had caught it in one of his traps and was going to show it to our teacher. It had fur that was about 1 inches long. It was grayish-brown with black stripes.

While looking at it I noticed that when caught in the trap, it had gnawed off one of its front paws. When I saw this I felt very sorry that I could not look at it any more.

Later the boy told me that when they are caught in a trap they are numb, and do not suffer when they gnaw their paws off.

I felt better, but whether it is true or not I do not know.

MAE METZENDORF, Age 9.
Norwich.

Camping

Dear Uncle Jed: I have written to you before and I have won a book. Now I wish to tell you of a day I went camping. It was Saturday morning and my friend, Vincent, and I packed our provisions which consisted of potatoes, bread, brown sugar, cake, cookies, etc. After getting our supply together we started for the Falls woods, which was to be our camping place. It was a long but pleasant walk. Arriving at the woods we picked out a good place to build a fireplace. After the fireplace was built we made a fire and cooked our potatoes and spread a c

PARTLY CLOUDY
TODAY AND TOMORROW

Norwich Bulletin

NORWICH, CONN., MONDAY, DEC. 30, 1929

FULL ASSOCIATED
PRESS DESPATCHES

The Bulletin.

Norwich, Monday, Dec. 30, 1929

THE WEATHER

Conditions

The disturbance that was central over the northern Lake region Saturday evening dissipated during Sunday but a secondary which developed off the middle Atlantic coast, moved northeastward with increasing intensity and was central at 8 p. m., off Nantucket.

The indications are for generally fair weather in the Washington forecast district Monday and Tuesday, except that light rains or snows are probable over northern sections Monday or Monday night. The temperature will rise slowly over most sections.

Storm warnings are displayed on the Atlantic coast from Block Island, R. I., to Eastport, Me.

Winds

North of Sandy Hook: Strong northwest and gales, diminishing; weather overcast with rain or snow Monday morning.

Sandy Hook to Hatteras: Fresh to strong northwest winds, diminishing and shifting to west and southwest, and weather partly overcast Monday.

Forecast

For Southern New England: Partly cloudy Monday and Tuesday; possibly light rain or snow Monday night; not much change in temperature.

Observations

The Bulletin's observations show the following changes in temperature and barometric changes Saturday and Sunday:

Saturday:	Ther.	Bar.
7 a. m.	38	29.90
12 m.	40	29.80
6 p. m.	40	29.80

Highest, 41; lowest, 38.

Sunday:	Ther.	Bar.
7 a. m.	38	29.60
12 m.	38	29.50
6 p. m.	36	29.50

Highest, 39; lowest, 35.

Comparisons

Predictions for Saturday: Cloudy, possibly rain.

Saturday's weather: Rain, warmer.

Predictions for Sunday: Partly cloudy, not much change in temperature.

Sunday's weather: Rain and snow, mostly rain.

SUN, MOON AND TIDES

Day	Sun Rises	Sun Sets	High Water	Moon Rises
	a. m.	p. m.	a. m.	a. m.
29	7.14	4.26	9.33	sets
31	7.15	4.26	10.12	4.52
1	7.15	4.28	10.50	5.52
2	7.15	4.29	11.30	6.54
3	7.15	4.30	12.10	7.57
4	7.15	4.31	0.52	8.59
5	7.15	4.32	1.35	10.02

Six hours after high water it is low water, which is followed by flood tide.

GREENEVILLE

XMAS TREE PARTY WITH GIFTS DISTRIBUTED

A Christmas tree party was held at the home of Mr. and Mrs. John Szerlong, of 106 Prospect street. Santa Claus made his appearance by coming down the chimney and distributed gifts. Children recited Christmas poems and sang carols for Santa Claus. Piano and violin selections were rendered by Frank Rozanski and Frederick Szerlong. Radio selections were also heard. Supper was served by Mrs. Szerlong, assisted by Mrs. Mary Kruck. Among those present were Mr. and Mrs. August Kruck and daughters, Misses Lillian and Marion, and Alice Zawacki of Mystic; Arthur Kruck, a student of Philadelphia Textile school; Mr. and Mrs. Adam Heinrich and daughter, Evelyn Heinrich, of Taftville; Mr. and Mrs. Bernard Enright, Mr. and Mrs. Joseph Rozanski, Frank and Josephine Rozanski, Mrs. Mary Kruck, of Mystic; Mr. and Mrs. John Szerlong, Frederick, Francis and Dorothy Szerlong. The room was decorated for the occasion with red and green streamers, together with a Christmas tree with gala trimmings.

ANNUAL XMAS PARTY OF SUNDAY SCHOOL HELD

St. Andrew's Sunday school of St. Andrew's Episcopal church held their annual Christmas tree party in the guild room of the church with a large attendance of children and their adult friends. The guild room was very prettily decorated in the season's colors of red and green. In the center of the hall a Christmas tree was handsomely decorated with the gala symbols of Christmas and heavily laden with Christmas presents for the Sunday school teachers and their pupils. About 8:30 o'clock Santa Claus (Fred Fitch) made a late arrival and distributed gifts. The program follows: Song, by everybody, While Shepherds Watch Their Flocks by Night; prayer, offered by Rev. E. J. Norris, the pastor; song, Hark, the Herald Angels Sing, by Miss Roberta Matteson and Robert Donahue; recitation, Welcome, Roberta Matteson; song, Holes in Our Stockings, by Robert Donahue and Miss Roberta Matteson; recitations, Carols, Dorothy Andrews; We'll Come, Albert Andrews; Christmas Cake, by Roy Hill, Robert Murphy, Walter Armstrong, Kenneth Johnson and James Rowhowski; Christmas, Roy Hill; song, Santa Claus, Roberta Matteson and Robert Donahue; recitations, Dorothy Winterbottom, Raymond Woolley, Edward Turner, Arthur Schofield; musical number, Allen Bernard, banjo, and Kenneth Adams, drums; recitations, Frederick Wolfenberg, Elizabeth Wolfenberg, Mildred Barwell; song, Grace Scovell; recitations, Helen Prodell, Virginia Matteson, Grace Scovel; song, Our Baby, Robert Donahue and Miss Roberta Matteson; recitations, Isabell Murphy, Ruth Eliaf, Anna Mae Andrews, Marjory Andrews, Henrietta Smith, Sophie Woolley, Hilda Herbert, Barbara Donahue; Christmas, Robert Donahue; recitations, William McNeil, Arthur Wallace, Harold Rowhowski; Stocking Drill, Mrs. Donahue's class; address, by the pastor, Rev. E. J. Norris, subject, The Stranger in the Manger.

The program closed with the members of St. Andrew's choir rendering America. Miss Mae Adams was the piano accompanist for the soloists. Arthur Fitch, superintendent of the Sunday school, was chairman of the committee in charge of the successful affair and was assisted by the Sunday school teachers, namely, Misses Campbell, Maud Woolley, Elizie Risley, Stella Peterson, Edna Prodell, Ruth Telford, Mae Adams and Mrs. Robert Donahue. Candy was distributed to all present at the exercises.

Joseph Raven, who is stationed at Philadelphia aboard the destroyer Converse, is spending a few days at his home on Tenth street.

Charles Delaney, of New York city, was a recent guest of Mr. and Mrs. Bernard Keenan at their home on Fifth street.

Mr. and Mrs. William Casey have returned to their home at Providence, after spending a few days with relatives on Boswell avenue.

FUNERAL

Mrs. Catherine Burke

The funeral of Mrs. Catherine Coughlin Burke, formerly of Greeneville, who passed away in Wethersfield Thursday, was held Saturday morning at 8:30 o'clock from the home of her daughter, Mrs. John B. Marshall, No. 40 Hedge avenue, and was followed by a solemn mass of requiem at 9 o'clock at St. Mary's Memorial church, Rev. William A. Keefe, pastor, was celebrant, assisted by Rt. Rev. Msgr. Patrick J. McCormick, of Washington, D. C., as deacon, and Rev. Frederick M. Coholan as sub-deacon. The music was in charge of Mrs. Michael J. Farrell, church organist, who was assisted by Miss Josie Hartie, and the church choir.

At the processional Chopin's Funeral March was played and at the offertory Mr. Connelly rendered Pie Jesu. The choir sang Lead Kindly Light, at the recessional, and during the mass Miss Hartie rendered Libera. Burial was in the family plot in St. Mary's cemetery where Rev. Father Coholan conducted the committal service. The bearers were John B. Marshall, Frank Marshall, Timothy Coughlin, all of Norwich; Edmund Coughlin, of Brooklyn, N. Y., William Mahoney, of Hartford, and John Murphy. The services were largely attended and mourners were present from Cleveland, O., Pawtucket, R. I., Brooklyn, N. Y., Washington, D. C., and Winsted, this state. The floral tributes were both numerous and beautiful, speaking a mute testimony of the high esteem in which Mrs. Burke was held by her many friends and acquaintances. Undertaker Cummings and Ring had charge of the funeral arrangements.

The "Star of England," historic of manufactures reports.

ELDERLY GREENEVILLE MAN FOUND INJURED ON PLAINFIELD HIGHWAY

George Grimshaw, 73, resident in the Greeneville section of Norwich, was badly injured just before 6 o'clock Saturday evening when he was struck by a motor vehicle while he was walking along the state highway in the town of Plainfield, at a point near Bishop's crossing. He was brought to the W. W. Backus hospital in this city. The aged man was cut over the left eye and there were indications that his left leg was fractured. He was unable to give any clear account as to how he came to be injured.

State Officer Henry Mayo of Danielson barracks, who went out to check up the accident, found that Joseph A. Ware of Attawaugan and John Studerman of Lisbon, riding along in a car, southbound, saw a man crawling along on his hands and knees. Sensing that he probably had been injured by some machine, they stopped to render assistance.

Soon after they did so they signaled to another car, that of Alfred Royal of Plainfield, also going south, to stop. This machine, swinging out to the side of the highway, unfortunately struck the injured man as it was being brought to a stop.

Mr. Grimshaw, a peddler, is said to have been awaiting a Connecticut Co. bus to get back to Greeneville, and to while away the time was walking along the road. It was rainy, foggy and visibility was poor at the time he was found injured. It appears that a Connecticut Co. bus had passed Mr. Grimshaw shortly before he was found but he either did not attempt to signal it to stop for him or the driver did not see him. No one was held because of the accident.

NORWICH MEN ON LEAGUE OF NATIONS COMMITTEE

Rev. Joseph Cooper and Arthur E. Story, of Norwich, Dr. Katharine Blunt, Prof. Henry W. Lawrence and Homer K. Underwood, of New London, are members of the Connecticut committee which will observe the 10th anniversary of the League of Nations at Woolsey hall, New Haven, Jan. 7th. A galaxy of speakers will appear at the public mass meeting. They will include not only the former premier of South Africa, General Jan Christian Smuts, and the president of Yale university, Dr. James R. Angell, and a former ambassador to Turkey, Henry Morgenthau, but also a woman, new member on the labor side of the British parliament, Mrs. Mary Agnes Hamilton.

Mrs. Hamilton is well known here and in England as the author of "Ramsay MacDonald— the man of the hour." She is heralded as unquestionably among the best of women speakers, and in England she is a tremendous worker. She was for a number of years editor, with Sir Philip Gibbs, of the English Review of Reviews, and Stead has publicly acknowledged that for a long period Mrs. Hamilton bore, alone, practically all of the Review's editorial burdens. Until recently she was also, with H. N. Brailsford, editor of the New Leader.

During the last election in England Mrs. Hamilton campaigned for the fourth time for Ramsay MacDonald. Mrs. Hamilton was the only woman on the Balfour committee on trade and industry, appointed in 1924, and she is one of two women on the British delegation to the present League of Nations conference at Geneva.

Mrs. Hamilton will speak upon her experiences in Geneva at the recent assembly of the league of nations. Other speakers will review the work of the last decade toward constructing the machinery of militant peace.

The meeting is under a state committee representing over 30 organizations, who consider the tenth anniversary of the league of nations as an opportune time to stress the progress being made to promote international co-operation. Mr. George W. Wickersham is chairman of the national committee and Professor Charles Seymour, provost of Yale university, is chairman of the Connecticut committee. The secretary is Mrs. Florence L. C. Kitchelt, executive director of the Connecticut League of Nations association. At her office in New Haven free admission tickets may be obtained.

CHILDRENS PARTY AT B'NAI B'RITH ROOMS

A children's party in celebration of the feast of Chanukah was held Sunday afternoon at the B'nai B'rith rooms on Shetucket street under the auspices of the Rose of New England auxiliary. The programme was as follows: Song, America, by all; reading, The Stone Dog, Rose Pasnik; piano solo, Phyllis Curland; recitation, Willie, The Angelic Child, Peggy Bruckner; recitation, Too Young to Know, Shirley Manes; song, Tip Toe, Mischa Schwartz; recitation, Sylvia Lahn; recitation, Harold Silverberg; novelty dance, Morris Alexander; recitation, Huskers, Helen Schwartz; recitation, Golden Ray, Daniel Alexander; song, Sunny Boy, Henry Pasnik; recitation, Muriel Trachtenberg; Russian dance, Shirley Manes, Ethel Schwartz, Peggy Bruckner and Phyllis Curland.

Following the programme games were enjoyed by the children. As is the custom during the holiday season gifts of candy were distributed to the children. The committee in charge comprised Mrs. H. Rosoff, Mrs. A. Curland and Miss Sarah Nowick. Rose and Marion Pasnik assisted the committee in distributing the gifts.

FAITH TRUMBULL CHAPTER HELD SUCCESSFUL DANCE

Nearly 200 persons attended the dance held Saturday evening by Faith Trumbull chapter, D. A. R., Inc., at the Masonic temple, corner of Washington and Sachem streets. The promenade was most attractive with wicker furniture, rugs and lamps, while the ballroom was effectively decorated with Christmas greens. A delightful programme of dance music was furnished by Thumm's orchestra and punch was served throughout the evening.

The dance committee comprised Mrs. Arthur M. Thompson and Mrs. Raymond B. Sherman, chairmen, who were assisted by members of the ways and means committee.

The patrons and patronesses were: Mr. and Mrs. Arthur M. Thompson, Mr. and Mrs. Raymond B. Sherman, Mr. and Mrs. Albert M. VanWagenen, Mr. and Mrs. Aurin E. Payson, Mr. and Mrs. William G. Park, Dr. and Mrs. Hugh B. Campbell, Mrs. Archibald Mitchell, Jr., Miss Mary E. Richards, Mrs. Louis A. Wheeler, Mrs Channing M. Huntington, Dr. and Mrs. Frank S. Bunnell, Dr. and Mrs. Harry E. Higgins, Mr. and Mrs. Albert S. Comstock, Mr. and Mrs. Archibald Mitchell, 4th, Mr. and Mrs. George L. Ingalls, Mr. and Mrs. Charles J. Twist, Mr. and Mrs. Ebenezer Learned, Mr. and Mrs. Herbert M. Lerou, Dr. and Mrs. Elijah S. Burdsall, Mr. and Mrs. Charles A. Saxton, Dr. and Mrs. William W. Leonard, Mr. and Mrs. William H. Oat, Mr. and Mrs. Harvey M. Briggs, Mr. and Mrs. A. N. H. Vaughn, Mr. and Mrs. Alfred M. Haring, Mr. and Mrs. E. Allen Bidwell, Mr. and Mrs. Henry A. Tirrell, Dr. and Mrs. Arnaud J. LaPierre, Mr. and Mrs. Albert J. Bailey, Mr. and Mrs. William G. Dawley, Mr. and Mrs. Avery Gallup, Mr. and Mrs. Richard P. Gregson, Dr. and Mrs. Albert J. Sinay.

NEWLYWEDS TO MAKE THEIR HOME IN NORWICH

(Special to The Bulletin)

NEW BEDFORD, Mass., Dec. 29.—Eric Stanton, son of Mr. and Mrs. W. Stanton, 42 Rochambeau street, and his bride, formerly Miss Clara Voisine, daughter of Mr. and Mrs. A. Voisine, 60 Coulombe street, Acushnet, who were married at St. Francis Xavier church, Acushnet, Thursday morning, will make their home in Norwich Conn., on their return from their honeymoon trip of two weeks to New York city.

Attending the couple were Miss Mae Stanton and Miss Irene Barbario as bridesmaids, and A. N. Voisine as best man. Guests were present from Maine, Rhode Island, Connecticut, this city, Acushnet and Fall River. A reception at the home of the bride's parents, Thursday evening, followed the ceremony.

FALSE ALARM PULLED IN SUNDAY AFTERNOON

During the snowstorm, which swept over the city Sunday afternoon, the fire department responded to a false alarm pulled in from Box 26, Cliff and Oak streets. Upon the arrival of the apparatus at the box there was no one in sight and after an investigation it was learned that there was no fire.

An effort was made to learn the identity of the person responsible but without result. It was learned that after the first stroke on the bell a person in the vicinity of the box looked out of the window, but saw no one in the street. Fire officials said Sunday evening that the party who rang in the alarm evidently made a very hasty retreat.

When it was discovered that there was no fire in the section of Cliff and Oak street it was thought that the blaze might be in the location of Box 236, so Deputy Chief Dennis J. Brennan immediately started out for that section, which was also a fruitless run.

The recall was sounded about ten minutes after the alarm was struck, which was at 3:31 o'clock. Responding to the call were Engines Nos. 2 and 3 and Truck No. 1.

MRS. C. B. NISBET WINS ART PRIZE IN NEW YORK

New York papers announced Sunday that the National Arts club prize of $100 for the best piece of art in the thirty-ninth annual exhibition of the National Association of Women Painters and Sculptors was awarded to "Respite," painted by Mrs. Christine Bacheler Nisbet, of New York. The exhibition, which will be held at the Fine Arts building will be open to the public until January 19. John Agar, of New York, donated the award.

Mrs. Nisbet is a niece of Mrs. Charlotte Fuller Eastman and the Misses Fuller, of Norwich Town, also of the Misses Bacheler, of East Town street. For a time she was a pupil at Norwich Art school.

CASE AGAINST WADROWITZ CONTINUED UNTIL TUESDAY

The case of Moses Wadrowitz of this city, arrested Friday afternoon by Officer Clifford Crary on three motor vehicle law violation charges, was continued to Tuesday, Dec. 31, in the city court Saturday morning at the request of Prosecuting Attorney Charles W. Cassidy. The accused is charged with operating without a driver's license, failure to have a registration certificate and operating a commercial vehicle having no reflector.

Woman Fined In Montville

Two cases were tried in justice court in Montville Friday evening. Mrs. Brown Hannick of Montville was fined $10 and costs on a breach of peace charge. She was arrested Friday by State Police Officer Hill of the Groton barracks on complaint of her husband. He claimed that she struck him over the head with a potato masher. A nolle was entered in the case of Rudolph Chounette of Uncasville, charged with evading responsibility. He was arrested on complaint of Seidfried Sonnenberg of Groton.

SOULS DIE WITHOUT CHRIST AS FOOD, SAYS PRIEST

Yesterday was the Sunday within the octave of Christmas, the gospel read in all the masses offered in Catholic churches throughout the world being Luke 2.33-40. The epistle was Galatians 4. 1-7. Preaching to a congregation which filled the auditory and galleries in St. Patrick's church at the 9 o'clock mass, Rev. Myles P. Galvin continued his study of the Holy Eucharist. The catechism teaches Catholic children from the first that holy communion is the very body and blood of Christ. The Catholic's attitude toward this sacrament of love should not only be one of respect but of devotion and love. This is shown by frequent visits to Christ in the tabernacle and by being present when possible at benediction, to receive the blessing of Our Divine Lord. Yet, the greatest of all ways to prove our love for Our Lord is through frequent reception of holy communion.

The real purpose of the Lord in establishing this sacrament was to unite us to Himself—He intended to be the food for our souls. Like food for our body, the soul must be nourished if it can live. The Eucharist, first of all, sustains the spiritual life; there is constant warfare in the soul's life, between the devil and God. Holy communion sustains the soul so we can make the right choice, are strengthened to overcome evil inclinations, can turn to God, can resist the lure of satan.

Secondly, it increases our spiritual life—promotes wisdom and will power, through contact with Christ, the Source of wisdom. Again, it gives us greater love for God, through inciting in us greater subjection to God's will. Our nature is so weak that we are very prone to fail. Holy communion has the effect of removing the stains of venal sin from our souls; it increases our love for God and renders our hearts more pure.

Fifthly, it gives happiness to our soul. Only one thing brings real unhappiness to the human soul and that is sin; it is akin to the sickness which brings unhappiness to our body. Holy communion helps to remove the vain love we have for self, and for sinful creatures. Saint Augustine has declared that there is only one form of true happiness for the soul, and that is found when it rests in Christ.

The Holy Eucharist is the true food, the true nourishment for the soul, the only food that satisfies it, hungering for the reception of Our Divine Lord. Lacking it, the soul is weak, dies, in so far as life in God is concerned. The speaker enjoined frequent communion, weekly, daily if possible, since the spiritual life of the soul depends upon holy communion. The Saviour Himself has said expicitly: "Except ye eat of the flesh of the Son of Man and drink of His blood ye shall have no life in you." Catholics realize that if received often and properly, this divinely instituted food will aid them to save their souls. Again the preacher quoted the convincing words of the Redeemer, "He who eats of My flesh and drinks of My blood abides in Me and I in him—and I will raise him up at the last day."

Giving point to the earnest teaching of Father Galvin was the great number receiving holy communion at this mass—so many that he was required to assist Rev. John J. Reilly in administering the Eucharist.

It was announced that Wednesday, New Year's day, the feast of the Circumcision of Our Lord and a holy day of obligation, masses will be at 5:30, 7 and 8. Tuesday, from 4 to 6 and from 7 to 8, confessions will be heard, for those who desire to receive holy communion on New Year's. Confessions will be heard as usual on Thursday, in advance of the first Friday of the month, when masses will be at 5:30 and 7. Friday evening devotions in honor of the Sacred Heart of Jesus are held at 7:30.

At the four masses Sunday, the three priests expressed appreciation of the generous Christmas offering of the people, with the hope that throughout the coming year God's blessing might reward that manifestation of good will.

At the 9 o'clock mass, two boys and two girls from the Junior choir sang the stanzas of the hymn "Christmas," the chorus joining in the refrain which ended with "Come hasten to Adore Him." The organist, Henry J. LaFontaine, sang the beautiful solo in "Noel," the juniors swelling the chorus with evident understanding of its import and solemnity.

A good sized congregation attended high mass at 10:30, when the music of Christmas was repeated in a very pleasing manner.

NEW AUTOMATIC SIGNALS IN OPERATION TODAY

Today, Monday, the highway crossing flashing signals recently installed at the Eighth street crossing in Greeneville, will be placed in operation by the N. Y., N. H. and Hartford railroad. The signals, of the very latest type, replace with 24-hour protection the part-time protection which has been afforded by a flagman.

Officials of the railroad have announced that tests have proven these lights to be even more effective than flagmen. They can be depended upon to flash warning in all kinds of weather, never go to sleep, are never inattentive to duty and are not subject to human ills.

These new signals consist of two high-powered lights mounted on the crossing signs and placed about thirty inches apart and six feet from the ground. One is located on each side of the crossing so that they can be plainly seen by day or night from either side when approaching the railroad.

The signals are operated automatically by the approach of a train and start to operate at least twenty seconds before the train reaches the crossing. The lights flash alternately about 35 times a minute, giving the effect of a watchman swinging a red lantern.

Vehicles approaching the crossing while the lights are flashing should be stopped before passing the signal so that the driver can see when it stops flashing. Vehicle drivers should not attempt to cross the railroad tracks while the signal is flashing, as there may be a second train approaching.

Had Dinner Party of Thirty

Mr. and Mrs. Robert E. Dziomba, of Court street, Norwich, entertained on the recent holiday a dinner party of thirty, for whose pleasure there was also a handsomely decorated tree, yielding gifts for all. The oldest guest was 84 and the youngest seventeen months. Friends were present from Hartford, Windsor, Branford, Montville and Norwich.

Too many people know a lot of things that are none of their business.

ADMITTED TO MEMBERSHIP IN KNIGHTS OF ROAD

(Special to The Bulletin)

WORCESTER, Mass., Dec. 29.—Francis Parker Smith, of Willimantic, Conn., a member of the senior class at the Worcester Polytechnic institute, has been admitted to membership in the Order of the Knights of the Road at the local engineering college.

Students are qualified for admission to the association by hitch hiking to Tech, athletic contests for a total of 250 miles.

The Willimantic student is prominent in many campus activities, and is vice president of the student branch of the American Society of Mechanic Engineers. He has served as auditor of his class and is a member of the glee club and basketball squad. He will be graduated in June with a degree of mechanical engineer.

OVER 125 CHILDREN ATTEND V. F. W. CHRISTMAS PARTY

Saturday evening, the members of Richard E. Hourigan post, No. 594, Veterans of Foreign Wars, held their annual Christmas tree party for the children of the Veterans of Foreign Wars and of the auxiliary. There were over 125 children present. From beneath a handsomely decorated Christmas tree Santa Claus distributed gifts to all the children present and all who were unable to be present because of illness or other reasons were remembered with gifts and candy. The children played various games and passed a most delightful evening. The peanut hunt was won by the small twin daughters of Mrs. Lois Carey. Each of the adults present received a gift, many of which caused much enjoyment and merriment. Leo L. Jacques was in charge of the affair and was assisted by Mrs. Agnes Pelouquin and an efficient committee consisting of Mr. and Mrs. Earl Maynard, Mr. and Mrs. Harry Richmond, Mr. and Mrs. Cornelius Hoelck, Mrs. Leo Jacques, Mrs. Louis Hull, Mrs. Howard Holmes, Mrs. Richard Kavanaugh, E. Mills, C. House and Joseph Eccles.

MISS FLORENCE E. CARPENTER SINGS AT CENTRAL CHURCH

Miss Florence E. Carpenter, daughter of Mr. and Mrs. C. E. Carpenter, instructor in music in a South Carolina seminary, gave great pleasure to the congregation at the Central Baptist church Sunday evening by her singing of "Jesu, Bambino," by Pietro Yon. Miss Carpenter sang this beautiful composition at the Christmas day services in Grace Episcopal church, Yantic, and by invitation of Miss Louise Fuller, organist of the Central Baptist church, repeated it Sunday evening. Her voice showed power, range and remarkable sweetness.

The following were among the numbers rendered by the augmented choir: Gloria from Mass D; anthem, Brightest and Best (Coombs); anthem, Christmas (Shelley); carol, There Dwelt in Old Judea (Harker).

The choir members were: Sopranos, Miss Jessie Guthrie, Miss Amy March, Miss Florence Carpenter; altos, Mrs. Olive A. Potter, Mrs. H. Richardson, Miss Lucille Howard; tenors, Lyle Fillmore, Robert Gray, F. J. Maples; bassos, Frank Steinke, Todd Hynd and William Lund.

The pastor, Rev. David A. Pitt, D.D., gave a brief message on the subject, Christmas Living in the New Year.

N. E. SOUTHERN CONFERENCE OPENING DATE CHANGED

Rev. Myron E. Genter of this city, district superintendent of the Methodist Episcopal church, announced Sunday that Bishop Frederick D. Leete, who is to preside over the sessions of the New England Southern conference in New London, has, at the joint request of the three district superintendents, arranged his own schedule so that the date of the conference will be April 2, instead of a week later.

This will enable all of the churches to make use of Palm Sunday, as usual for their baptisms, accessions, etc., and then have the Easter Sunday for the particular features which belong to this day of triumph and victory.

Party on 21st Birthday

A surprise party was held for Vincent Scott of No. 18 High street Christmas night in honor of his 21st birthday. A turkey supper was served for 15 guests. Mr. Scott's mother being assisted by Mrs. Pauline Dombriskin, and Mrs. Lawrence A'Hearn.

Entertainment features were provided by Angus MacDonald and his stringed orchestra, Daniel Connors was seen in a tap dance, Miss Sophia Hazam entertained with a dance number, there were songs by Charles Howard and banjo selections by Edward Marzaricko. Mr. Scott received a number of gifts.

NORWICH TOWN

SOLOIST FOR RECITAL MARRIED MISS ALICE RAY

There is much interest in the annual organ recital of Herbert L. Yerrington at the First Congregational church, New Year's afternoon inasmuch as the soloist who is to assist is Herbert W. Cooley, baritone, of Springfield, Mass. Mr. Cooley married a former Norwich Town young woman, who is to play the accompaniment for her husband, Mrs. Cooley was Alice Ray, eldest daughter of G. Avery Ray, for many years tenor in the choir at this church during his residence in Norwich Town.

The theme of the Sunday morning sermon at the First Congregational church of Rev. Gurdon F. Bailey, the pastor, "What Is It to Know Christ?" Philippians 3:10. That I may know Him and the power of His resurrection and the fellowship of His sufferings, being made comfortable unto His death.

The tonic of the Young People's C. E. service Sunday evening was "Youth's Needs That Christ Can Meet," scripture reference in Matthew and Hebrews.

Sunday afternoon Ever Ready Circle of the King's Daughters held the annual Christmas service at Norwich Alms House, conducted by Rev. Gurdon F. Bailey, pastor of Norwich Town Congregational church, with which this circle is connected. Ten had a part in the service, singing carols and hymns. Miss Bessie Grant accompanied at the piano. Rev. Mr. Bailey read a Christmas story and offered prayer, also gave a brief address on The Birth of Christ. Nearly every member of the household was able to come down stairs and attend the service, among them a woman of 90, who is able to get down stairs each day to her meals. To each member Ever Ready Circle presented a gift, also a box of candy.

The annual meeting of the First Congregational church school took place Sunday following the regular session of the school. Rev. Gurdon F. Bailey presided and opened the meeting with prayer. The secretary, Frank E. Sterry submitted his report for the year as well as several of the organized classes. The nominating committee, Miss Susan C. Hyde, chairman, Reginald Avery and Robert Stott, presented the following officers to serve the coming year: Superintendent, Dwight W. Avery; first assistant, Henry T. Frazier; second assistant, Clyde M. Beebe; secretary, Frank E. Sterry; treasurer, Arthur Avery. A motion was carried that the secretary cast one ballot in favor of those nominated, all being re-elections. It was reported that sessions of the church school have been held every Sunday throughout the year, except on Children's day and one very stormy Sunday. The average attendance weekly for 1929 was 69, the highest attendance for any one Sunday was 98 and smallest attendance 38.

Alexander Kilroy R. N., of Bellevue hospital, New York, spent the Christmas holidays with Norwich Town relatives.

METHODIST WATCH NIGHT SERVICE PLANNED TUESDAY

An old time watch night service is to be held in the Methodist Episcopal church Tuesday evening. At nine o'clock there will be stereopticon pictures and a talk. This will be followed at ten by a social in charge of Lewis E. Aldrich and Mrs. Richard Carter the president and social committee chairman of the C. E. society. At eleven the pastor, Rev. George Warren Potter will deliver a brief watch night sermon which will be followed by an old time Methodist watch night service. At midnight the bell on the church will be rung to welcome the New Year. Although this service will be conducted by the Methodists it is to be public.

"Man's Greatest Foe For 1930"

Sunday morning at the Methodist Episcopal church the pastor, Rev. George Warren Potter took for his text Psalm 19:14 "Let the words of my mouth and the meditation of my heart be acceptable in thy sight, O Lord my strength and my redeemer." For his theme he took "Man's Greatest Foe For 1930." The junior choir under direction of Mrs. Lewis E. Aldrich sang "Faith of Our Fathers." The church by a standing vote endorsed the League of Nations and sent a petition to Washington so stating. In spite of the heavy downpour at church time there was a congregation of over fifty and the church school was also well attended. The subject, "Youth's Needs That Christ Can Meet" was well taken care of by Mrs. Lewis E. Aldrich, who led the C. E. service. At the evening service the pastor gave a cutting of Dr. Henry Van Dyke's "The Story of the Other Wise Man."

THE PORTEOUS & MITCHELL CO

After Christmas Clearance Sale
— OF —
Handkerchiefs
AN ANNUAL EVENT NOTED FOR ITS EXTRAORDINARY VALUES

25 dozen Ladies' Irish Prints —Clearance Price ..... 6 for 25c

25 dozen Ladies' All Linen Hand Made Handkerchiefs. Values 39c and 50c 4 for $1.00

25 dozen Ladies' All Linen Handkerchiefs, Irish hand embroidered Former value 25c each ..... 4 for 50c

15 dozen Ladies' High Grade Linen Handkerchiefs. Former values 50c and 75c each..... 39c

Boxed Novelty Handkerchiefs
One lot, 3 handkerchiefs to each box, former value 69c per box 29c
One lot, 3 Handkerchiefs to each box, former value to $1.00 per box 49c

25 dozen Men's Linen Handkerchiefs. Value 39c each ..... 4 for $1.00

Children's Novelty Handkerchiefs. Value 50c box 25c

Broken Lines in CURTAINS AT LESS THAN 1/2 REGULAR.
Includes—
Quaker Net Curtains
Hand Drawn Curtains
Ruffled Curtains
Etc.
at 25c to $2.50 pair
Former Values $1.00 to $6.00 pair.

Our Daily Special
Women's Leather and Tapestry
Hand Bags
$2.19
Regular Value $2.95
Smart styled Hand Bags in real leather and tapestry, with top Handles—back straps — inside frames. In black and colors.
MONDAY ONLY
No Mail or Telephone Orders

From Hollywood
AN UNUSUAL BEDROOM SUITE IN PINE

This group for the bedroom, produced in the land of the moving picture industry, embodies many novel ideas in design and decoration. It is made of Milano Pine, rubbed to a beautiful soft antique finish. The floral pattern, hand applied on the fronts of all the pieces, adds a note of color and novelty. The set includes full size bed, dresser with hanging mirror, chest and chair, and is priced at only $155.00. It is now on display in our window and merits your consideration.

Gilbert Furniture Co
68 B'DWAY PHONE 1602
Good Furniture Since 1861

Score One For the Chinaman

SOME of the Chinese customs seem ridiculous to us, but in one respect at least they show superior if rather quaint wisdom.

These people of the Ta Tsing Kwo pay their physicians for keeping them well. When a client falls ill, the doctor's pay stops. He is judged not by the number of years he has practiced medicine, but by the length of time his patients have lived and retained their health.

How about that for a good way to judge a printer?—not by the multiplicity of customers he has managed to accumulate and lose, but by the ones he has been able to keep. The number of clients he gets may be merely a testimonial to his cleverness as a salesman—but the ones he keeps are tributes to his ability to give satisfaction at all times.

It is very gratifying to us that many of our customers are as old as our business.

THE BULLETIN CO.
66-74 FRANKLIN ST.
Norwich, Conn.

Norwich Bulletin

1790 1929

VOL. LXXI—No. 313 | POPULATION 35,893 | NORWICH, CONN., TUESDAY, DECEMBER 31, 1929. | FOURTEEN PAGES — 102 COLUMNS | PRICE TWO CENTS

BORAH SENDS PROHIBITION LETTER TO THE WHITE HOUSE

The Letter Will Not Be Made Public—No Answer Has Yet Been Drafted—House Wets Are to Make Proposal For Light Wines and Beer, "Not Intoxicating in Fact"—Representative Schafer, Republican, Wisconsin, Declared That "the Whines and Wails of the Dry Leaders Are Comparable to Rats Leaving a Sinking Ship"—Prohibition Has Become the Dominant Topic in the National Capital.

WASHINGTON, Dec. 30—(AP)—House wets took their first part in the capital's prohibition melee today with a proposal for light wines and beer as a weak game in the series of warring statements by senate drys over the Hoover administration enforcement methods.

Representative Cochran, Democrat, Missouri, issued a statement advocating "a dignified effort" by the wet bloc of congress for modification of the Volstead act to permit the manufacture of beer and light wines "not intoxicating in fact."

With word from the white house that President Hoover was not going to be drawn into the public discussion of the 18 year old prohibition law it was said at the same place that the president today received a letter from Senator Borah, of Idaho, who has so severely attacked present enforcement methods.

This letter is understood to follow the public condemnation made on Saturday by the Idaho dry champion with suggestions for remedies. Neither the white house nor the office of Senator Borah would make public the letter.

After the week end bombardment of the administration enforcement program by Senator Borah, his letter threatened tonight to provide fuel for another outburst in the warfare between the other republican prohibition leaders in the senate and the outspoken Idahoan.

Senator Jones, of Washington, a republican dry spokesman who has appealed for united support of the Hoover administration by the drys, called on the law enforcement commission and after a two hour visit announced he could have something to say later in the week.

The next outbreak in the prohibition discussion may await the promised report of the president's law enforcement commission, however. That report will be made as soon as the house approves the senate's resolution for the appointment of a joint congressional committee to study methods of reorganizing the prohibition enforcement machinery.

The declaration by Senator Borah that "open saloons" are running throughout the country and that a "scandal" exists in the administration of the alcohol permit system has gone unchallenged. Borah has indicated that if the prohibition subject comes up for debate when the senate reassembles next week, he will be ready to take a prominent part.

Representative Schafer, republican, Wisconsin, joined in the day's statement-making from that wing of the capitol with the expression that "the recent whines and wails of the dry leaders are comparable to rats leaving a sinking ship." He said the drys "are attempting to open up an avenue of escape from their untenable position by attacking those charged with enforcing the federal prohibition laws."

This was countered by a statement by Representative Kelly, republican, Pennsylvania, appealing for support of President Hoover and declaring the 10 years of prohibition have proved "the determination of the people as a whole to retain the eighteenth amendment and to secure its enforcement."

He said the "task now confronting us is to follow the leadership of a president who recognizes his responsibilities and who has challenged all Americans to assist him."

The department of justice announced that an appeal would be made to the supreme court to uphold the conviction of Alfred E. Norris, of New York, on charges of conspiracy to transport liquor between Philadelphia and New York. The circuit court of appeals has reversed the conviction of Norris in the district court.

At coast guard headquarters, Rear Admiral Frederick C. Billard, the commandant, was standing by his men who killed three members of a crew on a rum runner off Newport, Rhode Island, Sunday. He described the work against liquor smuggling as the most difficult that has ever confronted the coast guard.

"We are, and we have, gone about this thing strictly within the law," the commandant said. "If anybody gets hurt, we regret that. But we cannot help it if they violate a foundamental law of the country which we are charged with enforcing."

Senator Borah was inclined to sympathize with Admiral Billard's view and the action of his men off Newport "if the facts are as they were reported."

Representative Cochran urged light wines and beer as a farm relief proposition. He said "this would mean nearly a billion dollars in taxes to the government, money now going into the pockets of the bootlegger."

"The farmers would again have a market for their cereals," he argued, "and there would be no surplus. The farmers' bankrupt condition dates back to the time prohibition was forced upon the people of the country."

Chairman Snell of the house rules committee announced today that the senate resolution to create a congressional committee to consider the reorganization of the prohibition units, would be brought before his committee next week.

The New Yorker said he understood the treasury and justice departments had agreed on the units to be transferred and added that he believed the committee—with the aid of the legislation drafting service of the house—could quickly prepare legislation to carry out the president's desires for re-organization.

Snell said he did not believe the proposal of the treasury department to limit the number of ports on the Canadian border would materially aid prohibition enforcement. He expressed the conviction that it would work a hardship on many persons living on both sides of the border, and that he would not approve any such move.

TEN MINUTE DIVORCEES SEEK MARRIAGE LICENSE

RENO, Nev., Dec. 30—(AP)—Ten minutes after being granted divorces here today, Thomas Boyd, author, and Mrs. Ruth Fitch Bartlett applied for a marriage license.

Mrs. Bartlett obtained a divorce from Walter Scott Bartlett, New York banker. Boyd was granted a decree of divorce from Margaret Woodward Smith Boyd, whom he married in 1920.

The marriage of Boyd and Mrs. Bartlett had been predicted in the divorce colony here, for they have been in each other's company almost constantly. Boyd's decree was granted on the grounds of mental cruelty. He said his wife criticized and found fault. Custody of an eight year old daughter was granted to Mrs. Boyd and the author is to pay $200 a month for their support.

Mrs. Bartlett, normal social leader of Milwaukee, Wis., also charged mental cruelty. She told the court her husband would not return to their suburban home at New Canaan, Conn., at nights and not even for week ends, but spend his time in New York entertaining other women. A property settlement was made out of court.

Boyd figured in the news here recently when he was arrested on a charge of disturbing the peace at a party and paid a fine of $150 in the police court. He is a World war veteran and the autohr of a number of war stories.

STRIKE OF STAGE HANDS IN CINCINNATI SETTLED

NEW YORK, Dec. 30—(AP)—A stage hands strike which has kept three theatres in Cincinnati, O., owned by the Shubert and Erlanger interests, closed all season was settled at a conference in the Shubert offices here today.

David B. Finestone represented the Shuberts at the conference and John J. Dillon, the Erlangers. The stage hands were represented by William Elliott of the Cincinnati local and William Canavan of the Stage Hands International union.

No details as to the terms of the settlement were available at the Shubert offices.

"I have nothing to say except that an agreement, satisfactory to both sides, was reached," said Mr. Finestone. "For details see the union officials in Cincinnati."

Mr. Finestone said the stage hands would go to work as soon as possible.

BARON JAN C. VAN ECK PURCHASED $300,000 ESTATE

GREENWICH, Dec. 30.—(AP)— The estate of Ray H. Arnold, of Greenwich and Washington, D. C., has been sold to Baron Jan C. Van Eck, it was announced here today. The price was $300,000.

The estate was formerly owned by Ernest Thompson Seaton, naturalist and author.

MAGISTRATE INVOLVED IN NARCOTIC RING SCANDAL

NEW WYORK, Dec. 30—(AP)—City and federal investigations into the alleged connection between Magistrate Albert Vitale and Ciro Terranova, "artichoke king," with various criminal elements took three distinct turns today.

Four men, arrested by federal authorities as members of a nation-wide narcotic ring and said by the United States attorney to have possessed Magistrate Vitale's telephone number on their "frequently called" list, were held in heavy bail on indictments charging violation of the federal narcotic laws.

The federal indictments were returned against Louis Saccarona who was held in $50,000 bail with his brother, Frank Saccarona; Frank Porco, held in $15,000 bail, and "Buddie" Jones, $10,000 bail.

Charles H. Tuttle, the United States attorney, charges that the Saccarona brothers headed three of the largest narcotic rings in the country and that Louis frequently has boasted that he could fill orders up to $2,000,000 worth within 24 hours, because "he was very well protected by the police."

TO INCORPORATE $30,000,000 COTTON MARKETING ASS'N

WASHINGTON, Dec. 30—(AP)—Incorporation of the $30,000,000 Cotton Marketing association by January 15 and early selection of facilities and personnel for the Farmers' National Grain corporation was promised the federal farm board tonight as Chairman Legge and Carl Williams, member representing cotton, left for conferences in Arkansas, Oklahoma and Texas.

Speaking for the growers' sub-committee on charter and by-laws, Williams said counsel had completed legal phases of the draft that was expected to be submitted to the board tonight.

"Unless some unforeseen difficulty arises," he said, "I see no reason why the National Marketing association for cotton cannot be incorporated by January 15."

TWO HOSPITAL ATTENDANTS WERE FATALLY BURNED

SAVANNAH, Ga., Dec. 30.—(AP) — Two men were dead tonight and a third was suffering from severe burns as the result of a fire in the linen room of the Telfair hospital, caused by the explosion of a drum containing floor wax.

Prince Hell, hospital attendant, was burned to death, and Frank Williams, also an attendant, was injured so seriously that he died several hours after the fire. D. F. Thomas, an employe of the Savannah Linen Supply company, was badly burned about the arms and chest.

Thomas said the explosion occurred when one of the three men in the linen room tilted a 50-gallon drum and struck a match to see the amount of floor wax it contained.

CABLED PARAGRAPHS

VATICAN CITY, Dec. 30—(AP)—Cardinal Verdier yesterday was consecrated as archbishop of Paris by Pope Pius XI in the Sistine chapel. Many Frenchmen witnessed the ceremony.

PARIS, Dec. 30—(Monday)—(AP)—Premier Andre Tardieu sent parliament home to a belated Christmas vacation at 3:40 a. m. today when he read a closure decree. Budget discussion will be resumed on January 14.

APIA, British Samoa, Dec. 30—(AP)—A white constable and eight native Samoans, including High Chief Taunasese, were killed during a fight between the police and members of the Mau (Native League of Samoans) here.

BUDAPEST, Hungary, Dec. 29—(AP)—An unconfirmed report from Bucharest said that Prince Nicholas, uncle of young King Michael and member of the regency, had expressed a desire to go to Paris where his brother, the former Crown Prince Carol is now living in exile. He also was reported to have said that a return to Roumania by Carol would be harmless.

NANKING, Dec. 30—(AP)—The Nationalist government's foreign office indicated tonight that it had dispatched identical telegrams to Chinese ministers accredited to the various powers enjoying extraterritorial rights in China instructing the ministers to "notify the respective governments of the Nationalist government's mandate terminating extraterritoriality."

50 MILE WIND HOLDS UP ALASKA PLANE SEARCH

NOME, Alaska, Dec. 30—(AP)—A roaring fifty mile an hour wind bearing down from the Arctic circle today kept Pilot Ed Young on the ground at Teller under heavy clouds and fog while supplies on the ice-bound fur trading vessel, at North Cape, Siberia, base for the fliers searching for Carl Ben Eielson and Earl Borland, were being requested by the airmen already there.

The vessel is without ham, bacon, eggs or coffee, Harold Gillam and Joe Crosson, who flew to the ship from Teller several days ago, reported to Alfred J. Lomen, head of the searching expedition here.

Crosson and Gillam were prepared to resume their search for Eielson as soon as the gale subsides and the visibility permits.

With Young at Teller awaiting a chance to hop across the Bering Sea to the Nanuk, Frank Dorbandt is being held here awaiting the arrival of the six Canadian fliers and the three cabin planes from Fairbanks. Word from Fairbanks today said two of the planes will leave there tomorrow while the third will leave Thursday.

SIX MEN HELD UNDER $10,000 EACH FOR MURDER

JACKSON, Ky., Dec. 30—(AP)—Six men charged with the murder of Chester Fugate, 35, were held to the grand jury under bonds of $10,000 each at the conclusion of their examining trial before County Judge William Turner, today.

The six men, all relatives of Clay Watkins, county school board chairman whom Fugate killed a week before he was taken from the Breathitt county jail and fatally shot on Christmas day, are Sam Watkins, a brother of Clay; Allie Watkins, son; L. K. Rice, son-in-law; Benton Howard, Lee Watkins and Early Howard, nephews. They already were under $5,000 bond each on a charge of malicious shooting and wounding filed before Fugate died.

MAN DROWNED WHEN AUTO PLUNGED INTO RIVER

CAMBRIDGE, Mass., Dec. 30—(AP)—A man believed from automobile license plates to be Henry D. Cohen, of Malden, drowned tonight when his car skidded on a road parallel to the Charles river, shot through the guard-rails, and plunged off the river-wall into the water twenty feet below. The accident happened at the intersection of the Memorial driveway and the Harvard bridge.

When the car was hauled to the surface, the occupant was dead. Women's clothes found in the automobile led to fears that there had been other occupants, but no bodies were discovered.

Eight thousand persons and a thousand automobiles lined the bridge to watch the efforts of the rescuers.

PRISONER SAYS HE LENT MONEY TO CITY OFFICIALS

NEW YORK, Dec. 30—(AP)—Abraham A. Pols, recently convicted of fraud and sentenced to 16 months in Atlanta, testified today at a hearing on the bankruptcy of his firm, Henry Pols, Inc., meat contractors, that he had lent money to a city marshal, two city departmental inspectors, and to the steward of a city hospital.

Pols disappeared last summer, shortly before his creditors started bankruptcy procedings against him. About that time charges were made that he had been selling meat of inferior grade to city institutions. He recently was convicted of fraud for having transferred from the account of his father's estate to his personal account large sums of money before he went away.

POSITIVE MAN KILLED WAS JOHN W. SARGENT

HOUSTON, Tex., Dec. 30—(AP)—G. D. McDonald, a civil engineer for the Southern Pacific Railway lines, tonight said, after hearing a description of an elderly man killed Saturday at Columbus in an automobile accident, that he was positive the victim was John W. Sargent, a wanderer.

McDonald said he knew Sargent and a brother, Roy Sargent, while all three were employed at Cascapalica, Peru, in 1922, by the Cerro de Pasco Copper corporation.

BOOK SECTION OF NEW TARIFF LAW CRITICIZED

CHICAGO, Dec. 30.—(AP)—Charging that it would set up customs clerk whom he described as "culturally unequipped for the task," as censors of imported literature, Ralph Dunn of Pittsburgh, Pa., today criticized the book section of the new tariff law before the American Library association, meeting here.

DATES FOR CONVENTION OF AMERICAN LEGION

BOSTON, Dec. 30—(AP)—The Massachusetts department, American Legion, announced today that the national executive committee of the Legion, had approved the dates of October 8, 7, 8 and 9 for the holding of the national Legion convention in this city next year. The original dates of September 22 to 26, conflicted with the Jewish holidays

Appeal From Laredo Commerce Chamber

Commercial Life There Practically Ruined by Meixcan Closing of the Port.

WASHINGTON, Dec. 30.— [illegible] presentative Garner, democ[illegible]as, has transmitted to [illegible]ary Stimson an appeal from [illegible] De Llano, president of the [illegible] Texas, chamber of comme[illegible] assistance to keep open th[illegible] Laredo into Nuevo Laredo.

The appeal said [illegible]xican government had clo[illegible] consulate at Laredo and had [illegible]orders to close the custom house [illegible] reprisal measure due to an attempted arrest of former President Callas on an old charge preferred by District Attorney John Valls.

The telegram to Garner said the commercial life of Laredo was being practically ruined through the closing of the port, and contended that the commercial interests of Laredo should not be held responsible for the acts of the district attorney.

The message said that Mexican officials asserted that the only solution to the matter was the resignation of the district attorney but that Valls refused to do so and requested that if he had committed any wrong that charges be filed against him.

Garner wired the president of the Laredo chamber of commerce that he had transmitted the appeal to Secretary Stimson.

WASHINGTON UNDISTURBED BY CHINESE GOVT. MANDATE

WASHINGTON, Dec. 30—(AP)—American officials were undisturbed tonight over the week-end developments on abolition of foreign extra territorial rights in China by a mandate of the Chinese government.

Most important of these developments was the receipt at the state department today of the text of the Chinese decree abolishing the rights on January first. The attitude in official circles was that if the interested foreign powers united in opposition, little can be done by the Chinese to enforce the decree.

CHANGES IN FOREIGN SERVICE ANNOUNCED

WASHINGTON, Dec. 30—(AP)—Foreign service changes announced today by the state department included:

Robert F. Fernald, of Ellsworth, Me., now consul at Lagos, Nigeria, assigned to the department of state.

Franklin B. Frost, of Providence, R. I., died on December 21, 1929, while assigned to the department of state for duty.

Paul J. Revely, of New Haven, Conn., now vice consul at Kovno, Lithuania, appointed vice consul Leipzig, Germany.

SUSPECTED MEN HELD ON CHARGES OF IDLENESS

NEW HAVEN, Dec. 30—(AP)—The cases of Howard Handy, 22, Roger Quinlan, 30, and James Merwin, 34, all of Waterbury, arrested yesterday on technical charges of idleness, were continued today in city court until January 7. Bonds were set at $500 in each case.

The men were arrested after Merwin had complained to a patrolman that Handy and Quinlan had attempted to rob him while the three were riding in an automobile from Waterbury to this city.

MRS. HOOVER CONFINED TO HOUSE WITH A COLD

WASHINGTON, Dec. 30—(AP)—Mrs. Herbert Hoover has been confined to the white house for two days with a cold.

Mrs. Hoover did not attend church yesterday morning nor did she go to the Mexican embassy to bid adieu to President-elect Ortiz Rubio and his wife.

It was said at the white house that she probably would not attend the dance being given tonight by Alan Hoover to the junior members of the president's immediate official family.

Dr. Joel Boone, the white house physician, is treated the ailment.

SACKETT ACCEPTABLE AS AMBASSADOR TO GERMANY

WASHINGTON, Dec. 30.—(AP)—The German government informed the United States today that Frederic M. Sackett, senior senator from Kentucky, will be acceptable as ambassador to Berlin.

It was announced at the white house forthwith that in view of Senator Sackett's acceptibility, his nomination would be forwarded to the senate on Monday. Early confirmation there is expected.

EIGHT DEATHS CAUSED BY EUROPEAN COAST STORM

LONDON, Dec. 30—(AP)—At least eight deaths were caused by the southwest gale which swept over Great Britain and the European seacoast over the week end before it blew itself out late today.

Most of the casualties were on land where the wind blew down trees and steeples and caused the collapse of several houses. The fatalities reported were in England and France but several persons were injured in cities of northwestern Germany.

APOSTOLIC BENEDICTION FOR KNIGHTS OF COLUMBUS

NEW HAVEN, Dec. 30.—(AP)— An apostolic benediction for Knights of Columbus in the United States, Canada, Mexico, Cuba, Porto Rico and the Philippines, is contained in a cablegram received today by Martin H. Carmody, supreme knight, at the headquarters of the order here from Cardinal Gasparri, secretary of state for the Vatican.

PARDON FOR LEON DAUDET, AN EXILE FROM FRANCE

PARIS, Dec. 30—(AP) — President Doumergue today signed a full pardon for Leon Daudet, the royalist leader who was exiled to Belgium two years ago after a spectacular escape from a Paris jail. Eleven other political offenders, including several communists, were also granted amnesty by the decree.

Daudet, who is a son of Alphonse Daudet, famous novelist, will return to Paris in time to celebrate New Year's day with his family.

Poisoning Traced To Christmas Fruit Cake

Some Person, Thinking Poison Was Flour, Had Dumped It Into Flour Bag.

WASHINGTON, Dec. 30.—(AP)— By speedily establishing the presence of poison, in nine Christmas fruit cakes, the United States Food and Drug administration not only protected the persons who might have eaten them but also probably saved the life of the woman who baked them.

Her case had baffled physicians up to the time the analysis was made. Now she is being treated for poisoning, and is responding, though still seriously ill.

Inspector G. P. Larrick, who traced eight fruit cakes in this region and one to Quebec, Canada, today told the peculiar circumstances which led to the investigation but refused to reveal the name of any of the persons concerned.

"The fruit cake first was brought to our laboratories by a physician," he said. "He had been treating a woman who was very ill of some sort of poisoning, but he could not establish its nature. The symptoms might have indicated one of several poisons.

"It just chanced that he was invited to the home of a dentist friend, and the doctor and his wife and dentist and his wife sampled the Christmas fruit cake. All four became ill. The doctor asked where the fruit cake had been purchased, and when he learned that it was at the home of his patient, he at once thought of the possibility that he might have hit upon her ailment."

Inspector Larrick's story was that a poison, flour-like in appearance, had been so unevenly mixed through a batch of flour that the housewife had eaten but small doses in her baking. It was his opinion that some persons, wanting a paper bag, had dumped its poison contents into a sack of flour, thinking it was flour.

DISASTROUS FIRE SWEPT CHICAGO GRAIN ELEVATORS

CHICAGO, Dec. 30.— (AP)— Grain worth hundreds of thousands of dollars was destroyed and several persons were hurt by a fire which swept through a huge gain elevator in South Chicago today. The flames spread rapidly to two adjoining elevators and four others in the immediate vicinity were in danger.

The fire started in a work house at the top of one of the big elevators owned by the Albert Schwill company, malt manufacturers. In less than an hour this building collapsed. It housed 700,000 bushels of grain, valued at $1,000,000, and the building itself was valued at $500,000. Two adjoining elevators, each with about 300,000 bushels of grain in storage, caught fire. One belonged to the Columbia Grain company and the other to Advance Milling company. Four other big elevators nearby were in momentary danger of igniting.

Firemen, handicapped by the intense heat, were unable to get within 100 yards of the structures.

TWO MAMMOTH STILLS SEIZED ON FARM IN ORANGE

NEW HAVEN, Dec. 30.—(AP)— Two stills, with a total capacity of 1050 gallons, 100 gallons of alcohol, and 5,000 gallons of mash were seized by federal prohibition agents today on a farm in Orange.

Frank Benedetto, of New York city and Salvatore Apuzzo, were attending the stills, which were in operation, when the raid was made. They waived examination when brought before U. S. Commisioner Robert H. Alcorn and each was held in $2,500 bonds for the next term of the United States district court.

Dominick Farina, owner of the farm, disclaimed any knowledge of the illicit operations. He was not held.

The raiding party was in charge of Edwin F. Raffile, chief agent of the local prohibition office.

Ludwig Mastracchio, who conducts the Vagabond Inn on the Milford turnpike, also appeared before Commissioner Alcorn today. He was held in $1,500 bonds.

The inn was raided last week and a quantity of liquor seized by federal agents.

MAKES CRACKED ICE AND GINGERALE CONTRABAND

HARTFORD, Dec. 30.—(AP)—Cracked ice and gingerale tomorrow will be regarded as potential contraband by Connecticut liquor enforcement officers, and hotels, night clubs and other places which serve them will be reported officially as violating the law, it was announced today by Stanton L. Briggs, acting federal prohibition administrator. He also said that "automobiles which transport liquor, irrespective of the character of the owners and whether there is a pint or a hundred gallons, will be confiscated."

Mr. Briggs announced that his agents would be placed at strategic points throughout the state tonight and systematic raids will be made on all resorts suspected of selling liquor.

ARRAIGNED FOR CONSPIRACY TO VIOLATE LIQUOR LAW

NEW YORK, Dec. 30.—(AP)— Seven men indicted for conspiracy to violate the prohibition and revenue laws in connection with the alleged activities of the Go-Bart Importing company in the importation and sale of liquor, were arraigned in federal court today before Judge Henry W. Goddard.

Bail was reduced for two of the defendants, George Heath from $7,500 to $5,000, and Patrick Smith from $5,000 to $3,500. Philip D. Gowan and William Bartels, alleged leaders of Go-Bart activities were continued in $10,000 bail each, and bail for Arthur Cooley, Royal Gardner and William Flynn remained at $5,000 each.

FATALLY INJURED BY SURFACE CAR IN NEW YORK

NEW YORK, Dec. 30.—(AP)—A man identified by an employe's pass of the Albany and Boston railroad as Abram Hilll, 45, of 11 Albie street, Allston, Mass., was fatally injured tonight by a surface car at 123rd street and Lenox avenue. He died a short while after being taken to Harlem hospital.

The motorman of the car said Hilll started to cross the avenue, apparently became confused and stopped on the tracks.

BRIEF TELEGRAMS

The American Anthropolical association in its annual meeting in Poughkeepsie, N. Y., elected A. M. Towzzer of Harvard university president.

Effective today, the price of milk will be reduced one cent a quart, according to notices distributed by three of the major retailers in aterbury.

Frank Davis, Jr., former assistant attorney general in the Wilson administration, died at Garfield hospital, Washington, from pneumonia. He was 54.

Mrs. Bertha Bridges, 35, is in the Norwalk hospital with severe burns about the face sustained when she attempted to commit suicide by drinking poison.

John D. Leffingwell, former New York newspaper man and publicity promoter for several Broadway stage stars, died in Atlantic City, N. J., from pneumonia.

Secretary of Labor James J. Davis intimated that he may be a candidate for the United States senate at the May primaries against Senator Joseph R. Grundy.

The Ford Motor Co. will expend more than $30,000,000 during 1930 for plant development in the United States, Edsel B. Ford, president of the company, announced.

Three robbers, with everything set for blowing the safe at the Strand theatre, Hartford, containing $4,000, were scared away by a policeman on his rounds.

The population of continental United States increased 14299,000 in the ten years ended July 1, 1928, to 119,306,000 the national bureau of economic research announced.

The mid-winter meeting and banquet of the Connecticut chapter of the Catholic University alumni, will be held at the Hotel Elton, Waterbury, Saturday evening at 7 o'clock.

Two hours after a lunch room burglary in Seymour, three Bridgeport youths were arrested in Bridgeport and are being held under $5,000 bonds each to appear in city court today.

Mrs. Marthena Harrison Williams, the daughter of Major and Mrs. Russell B. Harrison, was married in Washington last night to Robert Lewis Armstrong of Providence, R. I.

Stephen Lengyl of Norwalk, father of four, an agent for the Metropolitan Life Insurance Co., was arrested on charges involving the embezzlement of $1,400 over a period of eight months.

A new high record for bankruptcy proceedings in Fairfield county was reached in 1929 when 143 petitions, voluntary and involuntary, were filed in the office of Referee John Keogh.

Seventeen Russian agricultural engineers arrived at New York from Moscow on the liner Nieuw Amsterdam to study the manufacture of farming implements in the United States.

Three men held up and robbed a gasoline filling station in Medford, Mass., at gunpoint in the second robbery of the kind there in two days. The sum of $89 was taken from a cash register.

Directors of the Scovill Manufacturing Co. were unanimously authorized at the stockholders' meeting yesterday to proceed with the acquisition of A. Schrader's Son, Inc., of Brooklyn, N. Y., as previously recommended.

John Crowley, 18, son of Timothy Crowley, New York lace manufacturer, was fined $25 and costs and severely reprimanded in the borough court in Greenwich for turning in a false fire alarm Saturday night.

The Marine Engineering and Shipping Age, trade publication, in an article in its January issue says that the mount of vessel tonnage built in the United States in 1929 exceeded the 1928 output by 22.3 per cent.

Preliminary reports on holiday trade in department stores in the metropolitan area of New York indicated sales in the first 24 days of December were about 2 per cent larger than the corresponding period last year.

Forty acres of cornstalks will provide heat, power, cooking and lighting for the average farm home for an entire winter, the chemistry section of the American Association for the Advancement of Science is informed.

William McKenzie of 282 Washington street, Hartford, was cut about the face when a rifle bullet or a stone broke a window in a train on which he was riding, while it was passing through the eastern end of New Britain.

Because Negroes are barred, none of the United States Lawn Tennis association's championships are national, in the opinion of Robert W. Bagnall, associate secretary of the National Association for the Advancement of Colored People.

A proposal to establish a radio university for national education was held to be premature yesterday by Secretary Wilbur, who said the magnitude of such an undertaking required that experiments be conducted on a smaller scale at first.

Betterment of the life of the federal convict, monotonous at best, so as to provide improved housing facilities and a wider diversification of employment, is the aim of a program outlined by the department of justice and approved by the house judiciary committee.

United States Senator Frederic M. Sackett of Kentucky announced in Havana that he would return at once to the United States to tender his resignation as senator and to prepare for early departure for Berlin if his nomination as ambassador is confirmed.

A demand that Count and Countess Karolyi be excluded from entry into this country should they seek admission under visas issued by Secretary Stimson was voiced in a letter made public by H. Ralph Burton general counsel of the National Patriotic league.

Dr. and Mrs. Harry Beal Torrey of Stanford university have announced the engagement of their daughter, Dr. Elizabeth Torrey, to John Graves Andrews, son of Brigadier General Lincoln C. Andrews, former assistant secretary of the treasury, and Mrs. Andrews.

COAST GUARDSMEN STOLE LIQUOR FROM SEIZED SHIP

They Were Arrested by New London Police Following a Brawl in Which a Sub Base Man and a Guardsman Were Brutally Beaten—Admitted That the Liquor Had Been Stolen From the Flor-Del-Mar—Search Disclosed a Few Cases of Liquor on One of the Destroyers.

NEW LONDON, Dec. 30.— (AP) — While an investigation of the slaying of three rum runners by coast guardsmen was in progress here today, a second inquiry was begun into the theft of liquor by guardsmen from the Flor-Del-Mar, a rum runner, seized Saturday night with 4,000 cases aboard.

Captain L. T. Chalker, chief of staff, acted as a result of a brawl in which two men, one a sailor attached to the submarine base and the other a guardsman, were brutally assaulted in a rooming house in the city.

Seven guardsmen were taken into custody today by coast guard officials and face court martial. Several other guardsmen, it was learned tonight, have been placed on report for being intoxicated on the state pier.

A thorough search of all patrol boats and destroyers and of men coming and going, was ordered by Captain Chalker.

Guardsmen arrested by New London police admitted, the police say, that liquor they had been drinking at a party early today attended by several members of the coast guard's basketball team, had been stolen from the Flor-Del-Mar. The rum runner was towed into port here Sunday morning, and was unloaded last night.

George Rupert, of the submarine base, was taken to a hospital early this morning, and may lose the sight of one eye. Jack Easely, guardsman, was also injured severely. They are alleged to have been beaten by Harry Stone, of the submarine base, who was arrested by police on charges of aggravated assault and battery. A woman, Mrs. Ruth Cummings, operator of the rooming house, was charged with keeping a disorderly place.

The Flor-Del-Mar, set afire by her crew before they made their escape in small boats, was in danger of sinking, and immediate removal of the contraband liquor was ordered. Working parties remained at their task until late last night before the cargo was stored in a warehouse.

Physicians were ordered to examine guardsmen this morning, who were alleged to have been intoxicated on the base last night, and a number of them were said to face court martial.

Captain Chalker, in admitting that an investigation was under way, said that because of the condition of the Flor-Del-Mar, it was necessary to make haste in unloading, and that many cases had been broken open by an explosion on the boat. This, he said, made it comparatively easy for the guardsmen to obtain the liquor.

He said that a few cases of liquor had been found on one of the destroyers when a search was ordered.

He pointed out, however, that 1500 men were at the base last night, and that those involved in the thefts was only a small percentage of the personnel. None, he said, was an officer.

INVESTIGATING SHOOTING OF THREE RUM RUNNERS

NEW LONDON, Dec. 30.—(AP)—The coast guard investigation into the shooting of three rum runners in the foggy waters of Long Island sound early Sunday morning by the crew of the patrol boat CG-290, began today.

A veil of secrecy was thrown around the inquiry which Lieut. Commander C. C. Von Paulsen was instructed to conduct, but it was learned that several members of the crew, including Boatswain A. C. Cornell, were questioned.

The crew six in number, was restricted to the confines of the base until the official report of the affair has been completed.

LOOKING FOR MOONSHINERS, OFFICERS SHOT EACH OTHER

COLUMBUS, Kas., Dec. 30.—(AP)—A deputy constable was near death tonight and a deputy sheriff was suffering severe wounds, the result of a shooting affray at the mouth of an abandoned coal mine between two parties of officers who said they had mistaken each other for moonshiners.

John Crawford, a deputy constable from Spring Valley township, shot through the left lung, is not expected to live. Ora Folk, a deputy sheriff, a member of the other party, was wounded in the right shoulder and head by Crawford.

A ten gallon keg of liquor, found in the constable's automobile, was confiscated by the sheriff.

Numerous raids have been made in Cherokee county, where the mine is located, in the past two weeks. Approximately 2,000 gallons of liquor have been seized.

GUARDSMEN TO BE ARRAIGNED FOR MURDER

BUFFALO, N. Y., Dec. 30.—(AP) — Three members of the crew of the U. S. patrol boat CG-2245, held in technical arrest at coast guard barracks here in the fatal shooting Christmas day of Eugene F. Downey, Jr., suspected rum runner, will be arraigned in city court here tomorrow on charges of second degree manslaughter.

As the men, Randolph Thompson, Asa Ennes and Orville La Grant, already were in confinement, Judge Frank W. Standart, was not expected to sign the warrants until just previous to the arraignment.

The funeral of Downey, who was wounded fatally when the boat in which he was riding in Buffalo harbor failed to halt on command of the coast guardsmen, was held today at Holy Family church.

A demand that the guardsmen be held in $5,000 bail each following arraignment, will be made by District Attorney Guy E. Moore, he announced today.

FIVE PERSONS KILLED WHEN PLANE CRASHED

AMARILLO, Tex., Dec. 30.—(AP) — Five persons were killed today, when a plane piloted by Lieut. Robert H. Gray, manager of the Amarillo branch of the Texas Air Transport company, crashed on the golf course of the Hillcrest Country club, shortly after an impromptu landing and takeoff on the course.

The dead: Lieut. Gray, Mrs. Gray, H. L. Allison, tire dealer; Robert Moore, filling station proprietor, and C. M. Dillon manager of an Amarillo oil company.

Mrs. Dillon had been in the plane a short time before. She said Lieut. Gray and the party had been flying over the city for about two hours. They flew over the country club, she said, and made a landing so that she could join a party there.

After letting Mrs. Dillon out, the plane took off and flew around for about 15 minutes. Then again approached the field, as if to make a landing. About 200 feet from the ground, according to Mrs. Fred Allen, a witness, the plane went into a spin and crashed.

SEIZURE OF 2,000 CASES OF LIQUOR VALUED AT $270,000

OCEAN CITY, Maryland, Dec. 30.—(AP)— Acting on information supplied several days ago two coast guard officers today seized nearly 2,000 cases of liquor valued at $270,000 and arrested 23 men who were charged with smuggling in the landing of the liquor cargo from a motor trawler four miles off shore.

More than 500 cases of the liquor were piled up on a deserted stretch of beach several miles south of Ocean City when the guardsmen swooped down on the 19 men transferring it from lighters to a house on the Sinepuxent bay. A raid on the house netted 1300 more cases of liquor and four additional prisoners.

When the coast guardsmen arrested the men on the beach, the trawler weighed anchor and made its escape.

STATE HAS CASH BALANCE OF 8 OR 9 MILLION DOLLARS

HARTFORD, Dec. 30.— (AP)— The state will complete the calendar year at the close of business tomorrow with a cash balance in all funds amounting to between eight and nine million dollars, it is indicated by data provided Commissioner of Finance and Control Edward F. Hall. At the close of business last Friday, the latest date for which figures are available, the total balances were $8,597,719.37. Highway fund receipts this month have been exceeding the 1928 totals, while the receipts for the general fund have been lower, although the total balances for December 27, 1929, show a considerable excess over the total for the same date in 1928, when the figure was $6,556,822.44.

PLENARY SESSION TODAY OF ALL-INDIA CONFERENCE

LAHORE, India, Dec. 30.—(AP) — Plenary sessions of the all-India conference which will consider resolutions asking the complete independence of India from the British crown, will begin tomorrow.

Mahatma Gandhi, the nationalist leader, who introduced the proposal favoring complete independence to be attained gradually, using non-cooperation as a means of bringing this about, suffered his first defeat of the congress today. The subjects committee rejected the working committee's proposal to appoint completely autonomous permanent committees to do the congress work in respect to untouchability Khaddar (homespun) and prohibition. The opposition characterized the proposed decentralization as an act of suicide on the part of the congress.

The subjects committee by the narrow margin of one vote—114 to 113—defeated an amendment to the Gandhi resolution which would have deleted an appreciative reference to the viceroy's offer of a round table conference.

24 CONVICTIONS FOR "WHISKEY REBELLION"

COEUR D'ALENE, Idaho, Dec. 30.—(AP)—Attorneys for 24 men and women convicted of participating in the Mullan, Ind. "whiskey rebellion," said today they would seek a new trial.

A jury late last night decided that 24 of the 29 persons indicted were guilty of conspiracy to violate the national prohibition act. Those convicted included Sheriff R. E. Weniger of Shoshone county; Deputy Sheriff Charles Bloom, Mayor Arthur Harwood and the other members of the city council and the chief of police of the mining town.

Several minor figures in the case, most of them women who testified about vice conditions, were not convicted. Federal Judge J. Stanley Webster will pass sentence tomorrow.

Federal officials said the verdict was the deadliest blow that had ever been struck against the liquor traffic in north Idaho.

ALBANY POLITICIAN FORFEITS $10,000 BOND

NEW YORK, Dec. 30.—(AP)—Despite a warrant issued upon his failure to appear at the Federal building Friday, and the assertion by United States Attorney Charles H. Tuttle that his absence today would result in forfeiture of his $10,000 bail, Daniel F. O'Connell, Albany politician, stayed away from the Federal building again today.

He is wanted as a witness before the federal grand jury investigating the Albany baseball and stock market pool, and also in the second perjury trial of James J. Otto, former part owner of the pool, now under sentence on a similar charge.

New Ford Bodies on Display Today for First Time

New
RUSTLESS STEEL

New
STREAMLINES

New
ROOMY BODIES

New
LARGER FENDERS

New
DEEPER RADIATOR

New
SMALLER WHEELS

New
LARGER TIRES

New
COLORS

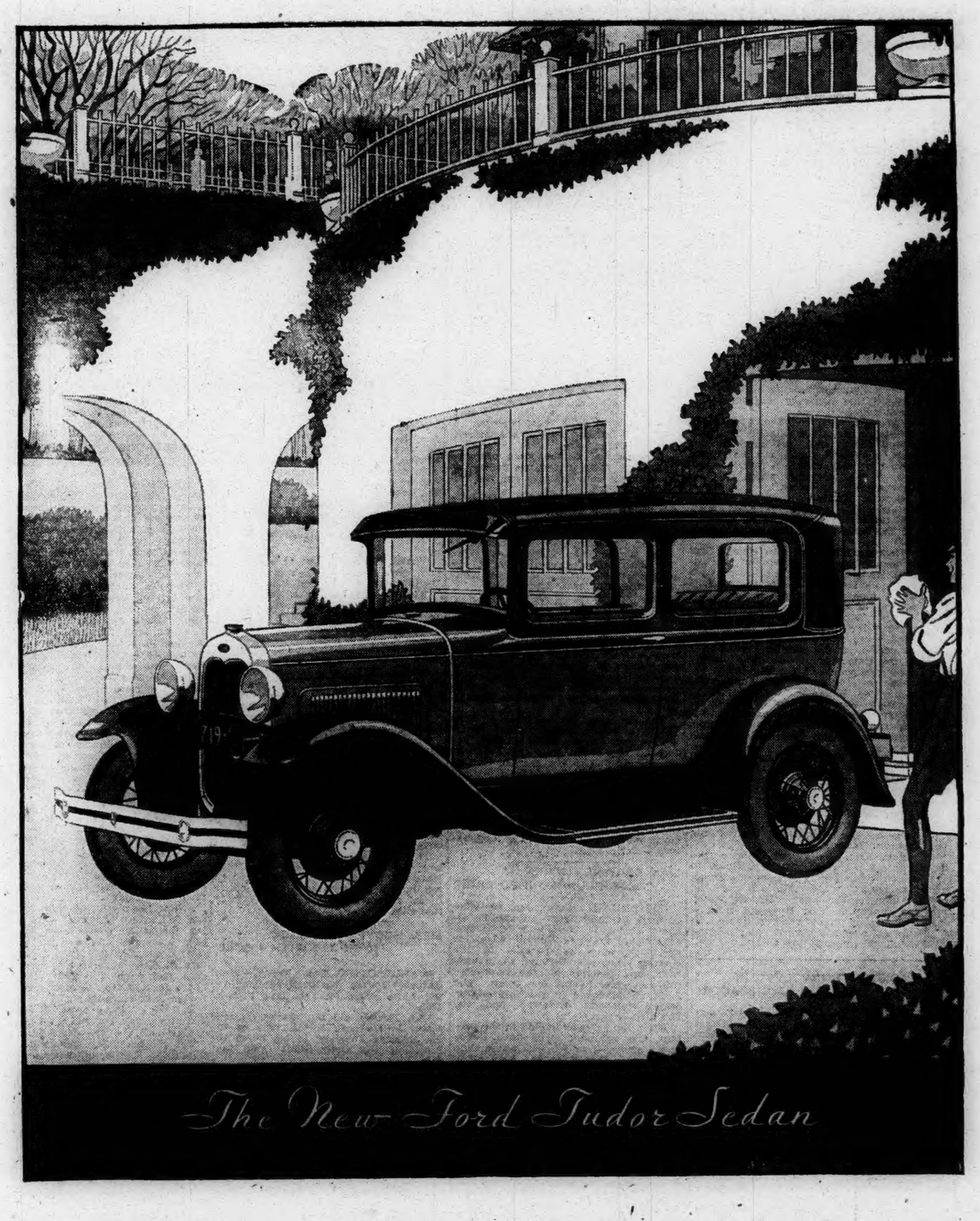

The New Ford Tudor Sedan

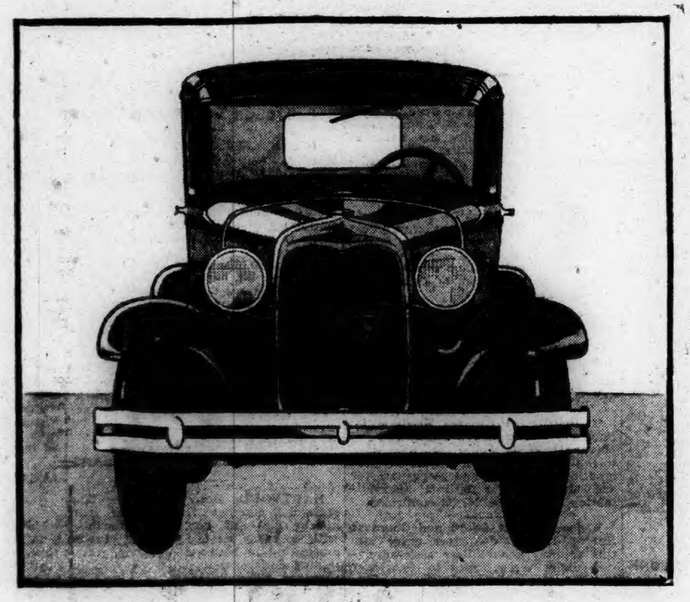

TODAY marks another great forward step in the history of the Ford car. For today the new Ford bodies will be officially introduced and a new beauty brought within reach of every one.

Take a little while today, therefore, to visit the showrooms of the nearest Ford dealer and see these beautiful new Ford bodies. Note the new roomy interiors, the new deeper radiator, the new hood and cowl, the new fenders, the new streamlines, the new wheels and tires, the Rustless Steel used for exposed metal parts—everything that contributes to this new beauty for the new Ford.

To outstanding mechanical performance, the new Ford now adds a new grace of line and contour. To motorists everywhere these new bodies are a further reflection of the Ford policy of constantly improving the car and of giving value far above the price . . . $435 up—f. o. b. Detroit.

WILLIMANTIC

Office 824 Main Street Telephone 1131-2

SEVERAL NEW YEAR'S PARTIES PLANNED FOR TONIGHT

(Special to The Bulletin)

WILLIMANTIC, Dec. 30—Three events, two of them of public nature, are scheduled to assist in ushering in the year 1930 New Year's eve. The Willimantic lodge of Elks will stage their annual frolic at the Elks' home on Pleasant street, the affair being for members and lady guests. There will be a one hour concert beginning at 8 o'clock, the remainder of the evening to be spent in dancing, cards and various forms of merriment, with a complete lull at 11 o'clock when a special toast to departed brothers will be delivered. Souvenirs and novelties will be distributed. The committee in charge consists of Everett E. Beckwith, chairman; Roland B. Jordan, William J. Grady, Lester M. Shea and Ralph B. Gates. A special dance at the Al-Pierre Tabarin and a big midnight show at the Capitol theatre are the other events.

WEDDINGS

Cyr-Ouellette

At St. Mary's church this morning two weddings of interest were solemnized. During a nuptial mass at 7 o'clock Rev. H. C. Belec united in marriage Arthur Cyr and Miss Irene Ouellette, both of this city. They were attended by Albert Ouellette as best man and Amanda Beaudet as maid of honor.

Chamberland-Dumas

During a nuptial mass at 8 o'clock Edouard Chamberland and Miss Rose Delila Dumas, both of this city, were united in marriage by Rev. Edward A. Hathieu. The attendants were Raoul Chamberland and Emile Chamberland.

Assignments of patrolmen for the month of January as issued by Chief of Police Thomas F. Grady follows: Officer F. R. Laramie, center Main street; Albert Montie, Jackson street; Arthur Hurley, day duty; Roderick Lariviere, day traffic duty; William Hurley, Pleasant street and night relief duty; supernumerary officers are to patrol lower and upper Main street beats.

Some 40 members of the Knights of Columbus Boys' band gathered at a Christmas party in the band rooms on Main street Sunday night. Past Grand Knights John F. Sugrue and Patrick A. Connor were in attendance, the former appearing in the role of Santa Claus, which he carried out in excellent form. Bandmaster Charles N. C. Wheeler received several gifts as remembrances from the youthful musicians. The evening opened with a buffet luncheon served by "Billy" Taylor. A report of the activities of the band for the past year was read by Historian Wilfred Bergeron. The party was in charge of Lawrence Haggerty, chairman, Everett E. Green and Walter Costello.

FUNERALS

Louis Carusillo

Leaving from the home in Perkins' Corner, the funeral of Louis Carusillo was held this morning with a requiem high mass in St. Mary's church, South Coventry, at 9 o'clock. Rev. Dennis F. Moran was celebrant. The soloists were the Misses Ethel Carpenter and Bernice Clark, with Mrs. William O'Brien, organist. Burial was in St. Joseph's cemetery, this city, where Rev. Father Moran conducted a committal service. The bearers were: Daniel Capotosti, Guiseppi Piscetelli, Philip Pagano, Mariano Mazzola, Vincenzo Massola and Guiseppe Camelo. Arrangements were in charge of the Hurteau-Bosse Corp.

Henry Inowye

Funeral services for Henry Inowye were held at the family home in Ashford at 2 o'clock this afternoon. Rev. William J. Dunn, pastor of St. Philip's church at Warrenville, officiated. Burial was in the Westford Village cemetery. Arrangements were in charge of Killourey Brothers.

Several inches of slush caused by Sunday's mixture of rain and snow froze overnight and travel was very slippery this morning. A warm sun about noon helped to soften this surface considerably and the going was much safer for a time. Street Superintendent Edwin O. Sumner sent trucks out early this morning to sand sidewalks and street grades.

As many as 40 marksmen are expected to come from several neighboring clubs to participate in the prize skeet shoot at the Willimantic Rod and Gun club range on the forenoon of New Year's day. Captain Carl E. Rice is in charge of the arrangements for the shoot.

Alexander Dickens, 81, who died at the Harry Chesbro home in the town of Scotland Sunday was famous in his young days for his feats of strength. It is said that on one occasion he lifted a mill wheel weighing 400 pounds and carried it some distance. He was born on May 18, 1848.

With the hope of a pre-holiday ice crop smashed by recent thaws, ice dealers are now looking forward to a sufficient drop in temperature for a regular harvest shortly after January 1. There is ice of good quality and measuring from five to seven inches in thickness at Aver's Cove on the Willimantic river, Brown's pond and the municipal pond in Mansfield. This ice yielded but little to the thaws and rains.

Principal Lawrence A. King reported that all classes had been completed for the second term of the Windham town evening school at the registration held tonight. The second term begins Thursday night of this week.

Mr. and Mrs. Max Axelrod were endered a surprise party at their home in Riverside Park Sunday evening by the Ladies' club of the Workmen's Circle. The affair was in honor of their thirty-third wedding anniversary. Guests came from New York, Hartford, Norwich, Hampton, Columbia, Village Hill and this city.

The weekly drill of Company C, 169th Infantry, Connecticut National Guard will be omitted Tuesday night owing to it being New Year's eve. Announcement of this was made today by Captain Ellison S. Smith.

Miss Belle Harbec, 16, of this city, was committed to the Home of the Good Shepherd this morning by Police Court Judge Frank H. Foss, for incorrigibility. A 15-year old girl arraigned on a similar charge on complaint of her parents, was committed to the Long Lane Farm.

The New Year's eve dance at the Al-Pierre Tabarin promises to be a great attraction. Several unusual features are planned to assist the patrons in ushering in the new year. During the dancing, from 8:30 to 1 o'clock, souvenirs and favors will be distributed. Music will be by the Peerless augmented orchestra of 10 pieces.

John H. Whitford of Eastford returned today from Pennsylvania where he has been competing in old-time fiddling contests in several cities during Christmas week.

Mr. and Mrs. Edward G. Kenney and son William have returned from New York where they spent several days with his parents, Mr. and Mrs. W. J. Kenney and his brother, William F. Kenney and family.

New Year's day masses at St. Joseph's and St. Mary's Roman Catholic churches will be at 5:30, 7, 8 and 9 o'clock, the last to be high masses. The day is one of obligation for Catholics.

Miss Florence Woodward of New Britain and Miss Mary Quinn of this city are guests of Mrs. P. S. Hills of The Ridges. Mr. Hills' nephew, Edward B. Hills of the faculty of New Hampshire university will arrive Tuesday for the holiday.

Attorney Le Grand J. P. Fichthorn has returned to Washington, D. C., after spending Christmas week with his parents, Mr. and Mrs. Charles L. Fichthorn.

Mr. and Mrs. John R. Loomis are entertaining Miss Hazel Jones of West Hartford, who spent today with Miss Ruth Burnham in Hampton.

John H. Lucas, son of Mr. and Mrs. Charles Lucas, has returned to the naval station in Philadelphia, Pa., after spending Christmas week here. He expects to sail soon on the S. S. Salt Lake City for Cuba.

Miss Ida B. Lacey, primary supervisor of rural schools in Mansfield and Hampton, is in New York city for the balance of the holiday recess.

Mr. and Mrs. William Daugherty of Moodus were Sunday guests of Mr. and Mrs. Grover C. Williams.

Paul L. Moran had as week end guest, Thomas Ryan of Hartford, formerly of this city.

Mrs. D. K. Clark returned over the week end from New Britain where she has been guest of her daughter, Mrs. E Royce Loomis and family.

Mr. and Mrs. John R. Loomis have as guest her aunt, Mrs. C. H. Skinner of East Hartford.

Mrs. Mabel F. Ladd has returned from Dedham, Mass., where she was guest of her son, Everett W. Ladd and wife during Christmas week.

All public schools of the city and town will reopen Tuesday morning.

MANCHESTER

TRI-COUNTY C. E. PAGEANT AND CANTATA GIVEN

In spite of bad weather, there was a large attendance Sunday evening at the Tri-County C. E. meeting in the parlors of the Congregational church. A Christmas pageant, "The Holy Night," under direction of Mrs. H. H. Tompkins, was presented in conjunction with a Christmas cantata directed by Mrs. William O. Seyms. The pageant tableaux were effectively staged with a background in color, covering the entire wall from floor to ceiling, with life-size figures of shepherds and grazing sheep in foreground with Jerusalem on the hill and the plains of Bethlehem. The star of the angels in the heavens appeared in lighting effects, in charge of Mrs. E. R. Holmes, having a very effective and impressive addition to the tableaux and songs. Those taking part were: Gloria angels, Misses Leora E. Adams, Marion Lester, Dorothy Dean, Helen Dean, Doris Riley and Mrs. A. H. Chapman; wise men, Elmer H. Foote, Lucius H. Stebbins and Herbert Adams; Mary, Miss R. E. Bertsch; Joseph, George Boson; angel of annunciation, Miss Ruth Murray; shepherds, Fred Kopp, Robert Tompkins, Gordon Dean, George Briggs and Barrett Tompkins; kings of the nations, Herbert Finley, William Gerhardt, Edwin Stebbins.

The cantata which furnished the story of the pageant in music was impressively presented under the direction of Mrs. Seyms, those taking part being: Dr. and Mrs. A. L. Stebbins, Miss Hattie Bell Brown, E. H. Norton, Rev. A. W. Canney, W. E. Adams, William J. McDonald, A. L. Stebbins, Jr., Miss Clarice Brown, Lois Pendleton, Eunice Seyms, Ruth W. Stebbins and Ruth H. Brown. Both the pageant and cantata were very effectively presented and showed the result of much careful rehearsing and planning. Many compliments were paid those who directed and those who took part in the presentation. People were present from Colchester, Columbia, Hebron, Marlborough and North Westchester.

Special Watch Night services will be held at the Congregational church this (Tuesday) evening with an entertainment at 8 followed by services at 11 o'clock.

The members of the Baptist church held a well-attended Christmas tree party in the parlors of the church Saturday evening. Gifts and candy were distributed after which refreshments were served.

Principal J. W. Goodrich, Joseph Falk, I. Horwitz and Morris Kamins were in Hartford Saturday.

Sessions were resumed at Bacon academy Monday after a week's vacation.

Stafford Springs

FUNERAL SERVICES FOR MRS. ISAAC W. HUBERT

Funeral services for Mrs Della C. Hubert were held at St. Edward's church Monday morning at 8:30. Rev. Feliz J. O'Neill, pastor, sang the high mass of requiem. Burial was in the Precious Blood cemetery, Woonsocket, R. I. Mrs. Hubert was born in Three Rivers, Canada, April 14, 1864. Mr. and Mrs. Hubert moved to Stafford Springs from Monson several months ago and have been living on Gold street. She is survived by her husband, Isaac W. Hubert.

Miss Elsie Thompson, of Stafford Hollow, has been visiting relatives in Oakfield, Mass.

OBITUARY

Mrs. Alexander Redditte

Mrs. Lena B. Redditte, 48, died at the Johnson Memorial hospital Sunday afternoon, after a few days' illness. She is survived by her husband, Alexander Redditte.

Howard Daley, who has been employed in Hartford, is spending several days at his home on East Main street.

Mrs Edward Hopkins, of Palmer, Mass., has been the guest of her mother, Mrs. Mary Murray.

Mr. and Mrs. Edward Clark have returned to Edgewood, R. I., after spending several days with local relatives.

Mr. and Mrs. John Cummiskey and daughter, Dawn Marie, of New Britain, have returned after a brief visit with Mr. and Mrs. J. Cummiskey.

Miss Gertrude Turschman is employed in Manchester.

Orren Avery has returned to his home on East Main street, after several weeks treatment at Johnson Memorial hospital.

The terminal of the Connecticut Motor Transportation company on Furnace avenue has been leased by E. R. Smith.

The auxiliary to Strazza post, American Legion plans to hold a whist party.

William H Hanley, who has been ill with pneumonia, is making a good recovery.

The hostesses for the January supper to be held at the Universalist church in Stafford Hollow are: Mrs. Charles B. Pinney Mrs. James Lewis, Mrs. Norman Phelps and Mrs. John F. Brown.

Francis Denniston has returned to Philadelphia.

Miss Virginia Thompson has returned to her home in Monson.

August Theising has returned to his studies at Bay Path institute, Springfield, Mass.

The honor roll of Stafford High school for the last marking period follows: First honor roll, seniors, Julia Cefkin; juniors, J. Hathaway, Rena Panciera; sophomores, Ina Goodell, E. Pierolo, Alexander Wasserman; freshmen, June Adams, E. Colburn, E. Depeau, Loetta Perkins, Margaret Shaffer. Second honor roll, seniors, Mildred Fickenger, Margaret Nadok, Jennie Sopstyle, Florence Taylor, Ella Tomidandel; juniors, Janette Foster, Faith Holmes, Mildred Melbourne; sophomores, M. Bradway, E. Chernushek, E. DeLucia, L. DaDalt, Ida Gnutto, Theodore Gnatowsky, E. Panciera, B. Reinhardt, H. Sedlak; freshmen, Claire Brown, M. DeCarli, J. Elmrath, M. Fontanella, Bernard Gilman, V. Kolar, M. Mordasky, C. Pero, Catherine Schillinger, Georgia Schwanda.

Prof. Claude Barlow, of the University of Indiana, is spending two weeks' vacation with his mother, Mrs. Myrtle Barlow, in West Stafford.

The Teen-age group of boys of the Methodist Episcopal church left at 8:45 Friday morning, for Storrs college, where they spent the day.

Miss Irene Belcher, of Hartford, was a recent visitor at her home in Staffordville.

Yellow lines have been painted along the curbing on either side of High street at the intersection of West Main street Church street and Benton street, for a distance of 25 feet. These lines mark the restricted parking sections. Considerable annoyance has been caused by cars parked within 25 feet of the intersections during the services at the churches Sunday.

Miss Emma Gaudette, student at Stafford High school, is spending the vacation with her parents, in Union.

The Rhode Island Worsted mill will start up today (Monday).

NO. GROSVENORDALE

The morning exercises at Tourtellotte high school were in charge of Principal W. G. Colby. Miss Roy was pianist. Mr. Colby announced that the mid-year examinations would begin Jan. 22.

The Comrades basketball team, representing the Swedish Lutheran church, North Grosvenordale, defeated the Thompson Town team, 55-25. The Thompson team was handicapped as some of their men were out of practice.

Louie Auger was the outstanding player of the Thompson team. He was a former Tourtellotte high star. Lester Johnson easily outclassed any other player on his team, by his brilliant passing and shooting. He also is a former Tourtellotte man who played on the championship five last year at Storrs. The lineups—

Comrades—T. Johnson, c; R. Bild, lf; L. Johnson, rf; R. Johnson, lg; H. Johnson, rg; subs, E. Skochless, R. Lundstrom.

Thompson T. T.—P. Auger, rg; E. Vito, lg; L. Auger, c; L. Ryan, lf; J. Ryan, rf; subs, B. Sherry, Andrew Mamedoff. Scorers, B. Lundstrom, G. St. Marie. Referee, P. Auger. Time keeper, C. Johnson, D. Sherry.

Misses Margaret Cassells, Marjorie Crandall and Marion Lewis have left for Springfield to resume their studies at Bay Path institute.

Francis Reardon has returned to Washington, D. C., to again take up his studies at Catholic university.

John F. Reardon Sr., is on a vacation trip to Cuba.

Mr. and Mrs. H. Prince spent the week end in Pittsfield, Mass.

Mr. and Mrs. Alvin Lachance spent Sunday with North Grosvenordale relatives.

Mr. and Mrs. G. LaChapelle spent the week end in Spencer, visiting relatives.

W. Langlois has motored to Bristol, Conn., to spend the week with relatives.

Milton Vinton was a week end guest at the home of Elinor Russ, in Quaddic.

Miss Doris Bousquet spent the week end with friends in Southbridge.

Miss Gladys Evans has been in New York visiting relatives.

John Conlon motored to Providence and passed the week end with relatives.

James Canty is ill.

R. Romillard is recovering slowly at his home. He was injured while at work in the mills of the Grosvenordale Co.

Mrs. O. J. Bousquet is in New York state over the week end.

John Mizamoff and Victor Colby, both of Worcester Polytechnic institute, have returned to resume their studies.

Edmond Tremblay is in Putnam with relatives for over the week end.

Masses New Year's day, in St. Joseph's church will be at 5:30, 8 and 10:30. At the 5:30 and 8 o'clock masses the junior choir will sing and at the 10:30 mass the senior choir will be heard. Rev. Fr. J. C. Mathieu, and Rev. Fr. L. E. Lavallee will officiate.

John Demetri motored to Worcester Monday on business.

Miss Roy teacher of music in the schools of Thompson is planning an operetta, in which the children of the grade schools will take part.

Tourtellotte high basketball team is to go to Danielson Friday night to play Killingly. The T. M. H. S. quintet has played three games, and has lost the three. The team this year is rather weak, but under Coach Colby's supervision it will soon develop strength. Only one man is left of last year's varsity squad, Wade Chubbuck.

WOODSTOCK

Woodstock academy closed Friday, the 20th for the Christmas vacation. Principal Ellis and family left for East Wareham, Mass.

Rev. William E. Hawkes, a teacher in Anatolia college, Salonica, Greece, occupied the pulpit at the Hill church Sunday.

At a meeting of the board of trustees of Woodstock academy held Dec. 21, William C. Child was elected a trustee to fill the vacancy caused by the death of Judge Clarence H. Child. George M. Sampson was elected president and George E. McClellan, vice president. Robert E. Harris was chosen an auditor.

Mrs Elizabeth P. Chapman, a teacher in the Springfield schools, is home for the holidays.

The holidays have brought home John McClellan from Harvard, Harry Rutishauser from Miami university, Florence and Cedric Child from Connecticut Agricultural college.

DANIELSON

THREE LOCAL MEN NOT SERIOUSLY HURT IN WRECK

(Special to The Bulletin)

DANIELSON, Dec. 30—Henry Madon, 30, Antoine Cote, 22, and Walter Lis, 21, all taken to the Rhode Island hospital in Providence yesterday after the car in which they were riding with three companions was wrecked near Dolly Cole Hill in the town of Foster, R. I., were reported this afternoon not to be seriously injured, though they remained at the institution.

Armand Genest driver of the car and oldest member of the party, he being 34, Clifford Withey and Leo Comtois, 18, were back in Danielson today. Genest was at work as usual today, driving truck for a local manufacturing concern. Withey is recovering from an injury to his hand and Comtois has cuts on his hands and face.

Madon has a head injury that at first was believed to indicate a fracture of the skull. Cote has some internal injury and as was quite seriously cut up by flying glass.

The closed car that figured in the accident is so badly damaged that it cannot be repaired. The men, all residents here, were returning to Danielson from a visit in Rhode Island when the accident occurred. What appeared to be a stretch of bare state highway surface was covered with a thin film of ice that caused the car to skid and go out of control. It first smashed into a post in a state highway fence, crashed through that obstruction, then went down an embankment, rolling over meanwhile, it now appears, and banged into a tree.

The accident was investigated by Rhode Island troopers from the barracks at North Scituate. The wrecked car is now at a local garage. There is not much whole about it any more excepting the wheels and tires.

Fire Loss Was Low

Once again Danielson is very proud of the fact, and the citizens and insurance companies are regarded as being very appreciative, that the borough's fire losses have been kept at such an exceedingly low figure during 1929.

Alarms have been frequent enough during the past twelve months, but no really serious fire has visited destruction on Danielson. This has been due largely to the fact that Danielson has a motorized volunteer fire department that really is exceptionally efficient and willing. The fact is far from being mentioned for the first time, but the public here regards it as being well worth reiterating.

It so happens that the borough's fiscal year begins April 1. It is from that date that official reports of the fire department are figured, but Chief A. P. Woodward graciously agreed this afternoon to report from his records for the calendar year 1929, what the losses during that period have been. There were 40 alarms with a total loss of only $2550, which amounts to approximately 80 cents per capita. That's a record, but not unusual, that Danielson will like to boast about a bit.

This morning the officers and directors of the Danielson Trust company held their final meeting of the year. After the meeting Treasurer Clifford H. Starkweather made the interesting announcement that the bank, which was organized in 1914, and has been unvarying successful, had a very profitable business during the last six months of this year, and that 1929 was the most successful in the entire history of the bank, all of which, of course, leaves the institution in a stronger position than it ever before has enjoyed though it has grown stronger with each passing year since its doors were opened.

From Chief A. P. Woodward down through the list of officers and personnel of the fire department there was joy today over the receipt of group pictures of the officers and men of the department as holiday gifts from the Pappajohn Studio. The pictures, taken some time since and with the men appearing in their new uniforms, are framed and are about 24 by 19.

While the great majority of Danielson's people will be tucked away for the night when 1930 dawns, there will be hundreds of others out welcoming the birth of a New Year—welcoming it in ways as far apart as being engaged in worship and making whoopee. Dances, dinner dances, vaudeville shows and what not are among diversions arranged for those who will greet the new year in lighter vein. Many families are planning entertainment for out of town guests over the holiday.

Along the trunk line highways in this section last night and today dozens of cars were stalled and unable to make progress because of the slippery going, especially where there were hills to be climbed, and not a few drivers experienced some of the worst thrills that they have known while seated back of the steering wheels of their machines. State highway crews were doing their best to relieve the situation, which was well in hand this afternoon, but they could not be everywhere at once while the storm was on and it is what many termed a mean one. One heard today of how cars just slid down Hampton Hill, as though they were sleds, brakes holding the rear wheels stationary, but unable to halt the cars, and Hampton Hill isn't a pleasant place to have that happen. Similar happenings were reported to drivers negotiating hills to the east of here. Yet very few cars were damaged. At times and in certain places cars were unable, even with chains on, to climb against the wet and slippery conditions.

Storage batteries, stored, kept charged and cared for during winter. Wood's Service station, 25 Main. Tel. 777.—adv.

When members of the Westfield Men's club meet on Friday evening of this week they will elect officers for 1930.

Tuesday of this week is the last day on which current hunting and fishing licenses will be valid. For those who wish to go fishing or hunting on New Year's day and thereafter during the coming year 1930 licenses will be necessary.

The custom of making New Year's calls, observed by hundreds of people here a dozen or more years ago, has largely died out. Those who enjoyed making them declare them to have been a great institution. The custom was prevalent here for a generation.

On New Year's day, the feast of the Circumcision, there are to be special services at St. Jame's church that will be attended by hundreds of parishioners during the morning hours.

The rush to get registration numbers was on in earnest today, and many sets of 1930 plates for cars came out of Hartford and New London today for machines in this and nearby towns. The new numbers will begin to appear on cars here Tuesday.

Those who would hunt deer, notwithstanding that it has been announced that there is no penalty clause in the statute prohibiting it, are being reminded by game officials that being found responsible for killing a deer illegally will result in loss of hunting license.

Orpheum theatre, tonight at 12. Special midnight vaudeville performance. Actors in person. All seats reserved.—adv.

Mrs William McLaughlin was hostess to the Entre Nous club. At bridge honors were won by Mrs. L. E. Kennedy, Mrs. Earl Wood and Mrs George J. Heneault.

Benjamin Weisberg of New York is visiting with his parents, Mr. and Mrs. A. Weisberg, of Academy street.

The Watch Night service under the auspices of the Danielson Federation of Churches and at the Westfield Congregational church will open at 1 p. m., Tuesday. From 10 o'clock until 10:45 there will be an informal fellowship service. Groups from each of the three schools will take part. At 10:45 the service of worship, with song, testimony and special music. Rev. Harding W. Gaylord will preach the sermon.

The prospect today was the town of Killingly would close 1929 with its snow removal appropriation intact. To date this season the town has not been required to spend any money clearing roads.

The usual holiday schedule of service will be effective at the postoffice on New Year's day. The office will be closed as to transacting money order and other such business, but the lobby will be opened and mails will be distributed and despatched as usual.

The annual meeting of the Westfield Congregational church will be combined with the monthly Church Family night on January 9, and the standing committee also is to meet at that time.

Miles of walks were sheathed in ice this morning following the fall of snow and rain last night and the later drop in temperature. Getting about in Danielson was not an easy task today.

JEWETT CITY

CHAS. MORRISY APPEALS FROM FINE OF $200 AND COSTS

(Special to The Bulletin.)

JEWETT CITY, Dec. 30—Charles Morrisy, proprietor of the Jewett City hotel, was fined $200 and costs in Griswold town court Monday morning by Judge John T. Barry, with Attorney Richard J. Dudkowski prosecuting for the state. Morrisy was defended by Attorney Thomas M. Shields of Norwich, who took an appeal to the next term of the court of common pleas; bonds $200. This case was one of three which had been postponed since the trial of seven other cases, which followed a raid by the state and federal officers Nov. 22. The only evidence against the hotel proprietor was the part of a bottle of beer, purchased by the spotters, Gray and Eustice, who were in court as witnesses for the state.

Marcurelle Also Appeals

Lucien Marcurelle appealed from a fine of $200 and costs for violation of the liquor law. The evidence against him was also secured by the Bridgeport operators prior to Nov. 22. Attorney Charles L. Stewart of Norwich appeared for the accused.

Nofle Bound Over

Steven Nofle was bound over to the next term of the superior court; bonds $1,000. The operators, Eustice and Gray, testified that they gave to Victor Chartier the price of a bottle of the liquor that was said to be obtainable at Nofle's place. Watching Chartier all the time, they testified that they saw him go into the place, when he soon returned with the goods. Under oath in court, Chartier denied the whole transaction. Attorney Stewart defended Nofle.

On Perjury Charge

Chartier was arrested and found guilty on a charge of perjury and was bound over to the superior court by Judge Barry under bonds of $1,000.

The usual Watch Night services will be held at the Methodist church this (Tuesday) evening. Beginning at 9:30, a short concert program will be followed by a social hour and refreshments. There will be a devotional program at 11:15 and at midnight an altar service will close the meeting.

Wednesday afternoon, the Epworth league meeting in the vestry will be at 1:30 instead of 3:30 as is the custom. The change to an earlier hour is made on account of there being no school session. Thursday afternoon, at 2:30, the Woman's Foreign missionary society is to meet at the home of Miss Bessie McCluggage.

P. W. Chase has received his notification from the state that he has qualified as a registered nurse.

Mrs. Elith Soule returned Sunday from a week's visit at her brother's home in Maplewood, N. J.

Mr. and Mrs. Joseph Wharton and son, Joseph Jr., of Jewett City and Mrs. Alida Boyens of Norwich were Christmas guests at the home of Mrs Marlett Tinker.

Dr. F. D. Browning, a past master of Mt. Vernon lodge, F. and A. M., was one of the 18 members present from this lodge at the meeting of the Actual Past Masters' association here last week.

Pachaug Grange dance, Dec. 31; dancing 8 to 1; novelty dance at 12.—adv.

A child's kid glove was picked up Sunday morning and, as it appears to be a part of a Christmas gift, was left at The Bulletin correspondent's home.

New Year's day, business in the borough will be suspended. The lobby of the postoffice will be open from 7:30 to 9 a. m. only.

F. H. P. Clement of Davenport, Iowa, is a visitor in the borough for a few days.

NORWICH MAN'S MACHINE FIGURES IN BEND COLLISION

At noon, Monday, two machines were in collision at "The Bend" in Lisbon, a Willys-Knight traveling south and driven by Edward L. Rene of North Grosvenordale crashing through the fence, sliding down the 30-foot embankment backwards, and landing on its four wheels on the ice. George E. Pendergast of 170 Broadway, Norwich, driving a Buick going north, was arrested by State Trooper Theodore Strand of Danielson barracks for failure to grant half travel on the highway. He was tried before Judge Earle Palmer at the home of Grand Juror Francis Johnson and fined $5 and costs. The Willys-Knight was taken to Miller's garage, one side being completely torn off. The Buick was taken to Brieske's garage, also badly bent and broken. No one was injured. Officer W. E. Howeson straightened out the traffic jam that resulted, following the accident.

WESTMINISTER

Henry Betterman of Plainfield was a visitor at the Colburn farm Wednesday. A fox hunt had been planned but proved unsatisfactory. The ice crust on the snow made traveling afield almost impossible for man or dog.

MOOSUP

The Baptist young people sang carols, under the direction of Harold Burgess, at a number of homes, Tuesday evening. Sunday evening they visited the Baptist young people in Danielson.

Mrs. George Keane, of Brooklyn, N. Y., spent Christmas with her mother, Mrs. Everett Codlin.

PUTNAM

NO BID MADE FOR NATIONAL RHEA PROPERTY

(Special to The Bulletin)

PUTNAM, Dec. 30.—A dozen men representatives of business and textile circles of Connecticut and Rhode Island interested in the sale of the National Rhea Co.'s property in this city which went on the auction block today, gathered at the company's plant on Canal street, listened to the reading of legal documents and decrees of courts and terms pertaining to the sale but not one bid was offered the auctioneers. Subsequently the receiver for the bankrupt organization, Lewis A. Waterman of Providence, suggested that the sale be postponed until Saturday, Jan. 4, at 1 o'clock when another effort will be made to consummate the sale.

Rhode Island and Connecticut superior courts have decreed that the lowest acceptable bid shall be $147,503. Textile officials hereabouts are agreed that this price is an exceedingly low one and great surprise was indicated when a bid was not forthcoming from the prospective purchasers assembled. The auction opened on the first floor of the mill.

N. Stuart Campbell, Providence millionaire and treasurer of the National Rhea Co., which led to voluntary bankruptcy proceedings last summer for re-organization purposes, was present. It was expected that Mr. Campbell or one of his representatives intended to purchase the property at the price decreed by the courts. When approached by C. B. Goss, auctioneer, and asked if he intended to bid, Mr. Campbell smiled and shook his head in a negative expression.

State's Attorney Howard C. Bradford of this city, retained by the stockholders and creditors of the concern, was present at the opening of the sale but made no statements concerning the proceedings.

It was said this afternoon at the auction that some stock now in the process of manufacture will require that the machinery be operated for a short time to complete an order, it being understood that after that date the plant will not begin operations again until the new ownership assumes control.

Auctioneers, prospective buyers and others interested will re-convene at the premises of the Rhea company on Canal street again Saturday afternoon when a second effort will be made to dispose of the salable property at the price set by the court.

ERWIN E. ROBBINS, PROMINENT BUSINESS MAN, DIES SUDDENLY

(Special to The Bulletin)

PUTNAM, Dec. 30.—Erwin E. Robbins, former Putnam business man and realtor and well-known resident of this city, died this morning at his home at 239 Main street shortly after 5 o'clock as the result of a heart attack which he had suffered Sunday evening. He was in his 83rd year.

Favored all his life with almost perfect health, Mr. Robbins became ill early in the week with heart disease that had forced him to remain at his home. He was attended by physicians during the week but succumbed today when unable to combat the serious attack suffered yesterday.

Mr. Robbins had been a resident of this city the greater part of his life. He was for a time engaged in the stationery and jewelry business in the old Central block on Main street which has been destroyed by building wreckers and a modern business house being erected on its site by Charles A. Seder. This business he sold to the late Edward Wright, who, in turn, disposed of his interests to the late William A. St. Cyngo. Mr. Robbins then established himself in the manufacture of leather goods, conducting a small factory on the site where the White Front buildings on Pomfret street now stand.

Several years ago, Mr. Robbins parted with his manufacturing interests and retired from business life. He was married to Miss Louise Ross of this city, who died about two years ago. Mrs. Robbins, with her sister, were owners of the Central block on Main street and other property in the city. Shortly before Mrs. Robbins' death, the downtown business block was sold to Mr. Seder, who razed the building and is now erecting a three-story structure to be occupied by the mail order firm of Montgomery & Ward Co., of Chicago, after its completion.

Mr. Robbins was an ardent movie fan and previous to his illness witnessed every screening at the local theatres. He was a member of the Putnam lodge of Elks and of the Quinebaug lodge of Masons and other societies, being active in every one of his fraternal affiliations. He was popular among his associates and was deeply interested in community projects and a willing worker in activities of the various lodges where he held membership.

Mr. Robbins was born in Eastford on April 22, 1847, the son of Elisha K. and Lucy Ann (Burnham) Robbins. He early removed to this town where he maintained his residence until his death today.

A heavy snow storm of Sunday evening beautified the landscape in this section but the transforming of the feathery flakes into a glassy surface made driving a nightmare and was the direct cause of several minor automobile accidents which occurred in this city and surrounding towns late last night. The storm, besides creating hazardous driving conditions, paralyzed vehicular and train traffic. Busses and trains, at an early hour, were running several minutes behind schedule because of the ice-coated condition of the highways. Despite the frantic efforts of crews of the state highway department, who worked throughout the night, scraping the slush and sanding most inclines and dangerous hills, automobiles skidded helplessly out of control. On Nichols' hill in Thompson scene of a fatal accident last Sunday evening, an automobile crashed a tree at the side of the road and was abandoned by its owner. State Officer John Murphy of Danielson barracks was investigating this afternoon in order to learn the identity of the driver, so the wreck could be removed from the highway. In this city, autos skidded on Wheaton's hill and Hospital hill in the Gary district but no serious accidents resulted. When the snow turned to rain and began to freeze early this morning sand trucks were added to the fleet of scraping vehicles of the state highway, which were manned with capacity crews which made every effort to minimize the hazards to motorists.

City workers under the direction of Superintendent of Streets Frank Dumas were out early this morning sanding sidewalks and bad spots on city streets. No complaints were had this morning by the highway department, which indicated that the force had eliminated slippery conditions at an early hour.

Funeral services for George Bellerose, who died Friday, were held this morning at 9 o'clock at St. Mary's church. A high mass of requiem was celebrated by Rev. U. O. Bellerose. Burial was in St. Mary's cemetery. Rev. Father Bellerose conducted a committal service at the grave.

Treasurer J. Dyer Potter of the Cargill Trust Co. announced this morning that a dividend of 3 per cent was declared in favor of the stockholders of the bank, at a meeting of the directors held in the banking rooms on Union street last Friday.

A session of juvenile court was held this morning in the offices of Judge M. H. Geissler, who presided.

Lieutenant Inspector Albert S. Fields of the Ridgefield barracks of state police, formerly in command of the Danielson barracks, was a visitor in this city today.

A new building, which will be ready for occupancy on or about Feb. 1, is being erected on the site of the plant of the J. M Tatem Handle Co. in Eastford, which was destroyed by fire on Dec. 6. J. M. Tatem, president of the wood-working plant, said that manufacturing operations will be resumed on a larger scale upon completion of the new structure.

The funeral of Mrs. Mathilda Fortney, who died Friday at her home on High street, was held this morning at St. Mary's church at 10 o'clock. A high mass of requiem was celebrated. Burial was in St. Mary's cemetery. Rev. U. O. Bellerose officiated at a committal service at the grave.

PLAINFIELD

WATCH NIGHT SERVICE AT ST. PAUL'S 10TH YEAR

A Watch Night service is to be held in St. Paul's Episcopal church, Plainfield, tonight (Tuesday) at 11:30. This will make the tenth watch night service held at St. Paul's in the 15 years of this Plainfield church. Almost always there has been a good number present. Rev. George L. Browne is rector of the parish.

The calendar of the First Congregational church was given Sunday by Herman A. Johnson, in memory of his father, David A. Johnson. Ralph Valt, a student in the senior class of Chicago Theological seminary, preached the morning sermon. The C. E. service subject was, Youth's Needs That Christ Can Meet. The leader was the president, Miss Mary Baldwin, and the pianist, Ernest Plassman. The motion picture was the six reel picture, Deliverance, shown by William D. Pardee, of New Haven. This famous picture is based on Prof. Irving Fisher's book on Prohibition. Mr. Pardee is the representative of the Connecticut Temperance and Anti-Saloon league. Short talk was given by Marden T. Prentiss on his experiences in the Cumberland mountains. Alfred Royle was at the organ.

Wednesday, at 7:30, the committee on the constitution for the incorporation of the church is to meet at the parsonage. The committee is the pastor, Rev William C. Prentiss, Cecil Butler, clerk; James Royle, Ray Greene and Mrs Walter Lathrop.

Miss Emily Hopkins, of Wellesley, is spending the vacation at her home.

Walter Cleland has been appointed leader of the Friendly Indians.

Mr. and Mrs. Clarence Winson, of White Plains, N. Y., were holiday guests at the home of Mr. Winson's mother, Mrs. Susie Winson.

Milton Burton has returned to his home in Cranston, R. I., after spending the holiday with relatives.

FUNERAL

William S. Harvey

The funeral service of William Seplemious Harvey was held Friday afternoon at his home. Burial was in Packer cemetery. Rev. William C. Prentiss conducted the services.

CENTRAL VILLAGE

Arne Suominen, of Framingham, Massachusetts, visited Saturday with Alfred Hopkins, a former classmate at P. H. S. Mr. Suominen is employed in the designing room of the Denison Paper Co., in that city.

At the meeting of the Art and Travel club at the home of Mrs. Edward Cutler, the guests were Mrs. Lotta Dodge and Mrs. Cecil Butler, of Plainfield, and Mrs. Stuart Ellsworth and Miss Grace Conneally, of this village. Readings were given by Mrs. Dodge and Mrs. Frederick Brewster. A delicious lunch was served. Each member and guest received a gift and a favor from the tree.

Miss Dorothea Gardner, a nurse in Middletown, has been called here by the illness of her father, Dr. James L. Gardner. Miss Gates, of Lisbon, also a nurse, is assisting at the Gardner home.

Mrs. Elwood Eyles and infant daughter, Elizabeth, have returned from Putnam. Mrs. Eyles is slowly improving in health, but is unable to walk.

Mrs. Hattie Barber and son, George Rider, of Boston, have been visitors at the home of their cousin, Harry Dean.

Alton Hall, of Marlboro, visited local friends Sunday.

Mrs. John Hoover, of Bear Mountain, N. H., has been a guest at the home of local relatives.

Window lights of electric candles at the home of Mr. and Mrs. Frederick Brewster are a cheerful sight during the holiday season.

Miss Roselle Lafrance, who has been spending the vacation at her home, returned Monday morning to her teaching duties at Israel Putnam school, Putnam.

Mr. and Mrs. Edward Cutler and their guests, Miss Mary Loudenslager and Miss Faith Loudenslager, of Illinois, were in Providence Monday.

Mrs. Cora Jette, who has been a nurse at the home of Dr. James L. Gard

1790 1929

Norwich Bulletin and Courier

Entered at the Postoffice at Norwich, Conn., as second class matter.
Telephone Calls:
Bulletin Business Office 480
Bulletin Editorial Rooms 35-R
Bulletin Job Room 35-W
Willimantic Office, 854 Main St. Telephone 1121-2.
Printed every day in the year except Sunday.
Subscription price 12c a week, 50c a month, $6.00 a year.

139 YEARS OLD

Members of The Associated Press
The Associated Press is exclusively entitled to the use for republication of all news despatches credited to it or not otherwise credited to this paper and also the local news published therein.
All rights of republication of special despatches herein are also reserved.

Norwich, Tuesday, Dec. 31, 1929

Daily Average Circulation
WEEK ENDING DEC. 28, 1929:
14,225

THE EIGHTH STREET CROSSING

Over the protest of the city and town officials and the chamber of commerce, the public utility commission ordered the establishment of an automatic light signal at the Eighth street crossing to replace the flagman who has been stationed at that point.

That signal is now inoperation and it behoov s all users of that crossing, whether it is a matter of daily occurrence or only occasionally, to bear in mind that dependence must be placed henceforth upon the lights. When flashing lights are observed it is time to stop and remain still until they have ceased to operate. It is to be remembered that the end of a train does not necessarily mean that all is safe. The lights continue to flash as long as there is a train within a certain distance of the crossing and it is entirely possible that one train may be following another.

This is one of the bad crossings in this city because it is obscure and located at the foot of a sharp decline. In the past, much dependence had been placed on the fact that a flagman would give warning of approaching trains. Henceforth, that reliance must be placed upon flashing lights operated by an electrical mechanism which is regarded as reliable and effective. At times, when switching is being done within the signal limits, it will be obligatory for the railroad to place a flagman at the crossing in order not to unduly hold up the highway traffic.

The change means that all crossing users must look well to their own protection, but there is one outstanding benefit in the fact that the lights will be in operation 24 hours a day, while the flagman was stationed there only part of the time and the crossing was unguarded late at night. Thus, in the future, those who watch and obey the lights at Eighth street will have nothing to fear and it is to be sincerely hoped that there will be sufficient regard for the warnings to prevent any accidents at that point.

This method of guarding crossings is one which may well be employed at other points along the New Haven road where private crossings have been the cause of accidents and fatalities in the past. It is a method that means far more than the customary signboard indicating a railroad crossing.

LINING UP THE HOUSE

When Congressman Garner made his move for the establishment of a coalition in the house patterned after the combination that exists in the senate, he was seeking to create a situation that would dispose of the tariff bill without sending it to conference. His hope was to create such a body in the house that it would be possible to approve the tariff as it came back from the senate, a tariff which it would be difficult for the house to recognize as compared with the bill which it originally adopted.

This is not the first time such a move has been suggested. It is the first step that has been actually taken and Representative Garner indicates by his action that there are enough western congressmen who can be lined up with the democrats to accomplish his purpose. At least, the fact that he has started something indicates that he thinks there is a possibility.

Should he succeed there would be a decided reversal of position by many members of the house. There is nothing as yet to indicate that the backers of the house bill anticipate that the house is going to be placed under the same control as the senate, a control that means a disregard for the tariff revision that was called for by the president and which would include therein the much-opposed debenture and the elimination of the flexible feature of the tariff.

As the house stands at the present time it is strongly republican. If the Garner plan goes through it will mean many republicans will desert their former position, which gives consideration to agriculture but also to industry, a stand which appears to be much more in accord with the view as expressed by northwestern newspaper editors than that which has been displayed in the senate. While the power of the coalition in the senate seems to be extensive, it can hardly be said that it represents the sentiment of the country or of those particular sections from which the insurgent senators come. The feeling that the revision should include industry as well as agriculture, since agriculture is dependent upon industry, is in accord with common sense, even though there may be opportunities for modification of certain features of the house bill.

ADJUSTED GERMAN DEBT

The United States has held certain claims against Germany as the result of the war, which have now been adjusted, subject to the approval of congress.

Under the terms of the armistice there was provision for the army of occupation in which American troops were included. The cost of maintaining this army fell upon Germany and it has reached a substantial sum. It is some time since American soldiers were withdrawn from German soil but while they were there they piled up a large maintenance expense, higher than the corresponding number in other armies because of the more favorable pay received by American troops. Up to last September there were unpaid costs for this American force of nearly $200,000,000. In addition, there were mixed claims which had been approved by the commission amounting to more than a quarter of a billion.

In order to get an adjustment of these debts this country has been negotiating with Germany direct, quite the same method being used as was done in arriving at a separate peace between the countries. The result is that an understanding has been reached as to the amount Germany is to pay, that the sum will be forwarded in yearly installments over a period of 52 years and the interest will be paid at the rate of 3 3-8 per cent.

At the time of the recent conference of nations for the purpose of changing the Dawes plan there were concessions granted by other nations to Germany. Along with them were concessions which were agreed to by this country to the amount of about 10 per cent of the claims. We took the position that with the rest cutting their bills in order to permit Germany to carry out its obligations there was nothing else for this country to do but to join hands with the others in accepting a cut.

This will mean an apportionment of the cut between the army costs and the mixed claims and it seems probable and fair that the adjustment of the claims should be taken care of before the treasury is reimbursed for its outlay in behalf of the army.

There will be those who will advance their opposition to any concession but there is no indication that it will interfere with the early approval of the negotiations.

REMOVING THE SNOW

Snow on the streets has always been a problem in the winter. The problem was made greater when trolley lines were developed and the clearing of that portion of the streets which they occupied became necessary. It was further increased with the coming of the automobiles.

It has gotten so now that the snow must not be thrown to one side by plows but must be removed so that there can be thoroughly cleared streets to permit of the motor vehicle traffic and to accommodate those machines which occupy a place in the parking areas.

The changing conditions in regard to the use of the streets have been such that the snow removal expense in winters when the snow fall is considerable and the storms numerous is enormous. Where the plows can make a path through the outlying streets much the same as the state highways are cleared, such is not satisfactory in the business streets. It is a case of shovel there, which requires a large force of men and carts to deal with the conditions.

Getting the snow and ice to river banks or sewer manholes has been the method employed in most places. In some of the large cities, devices for melting the snow have been employed, and, only recently, as the result of much study in Canada, there has been a chemical placed on the market which only needs to be sprinkled on the snow and ice to accomplish its removal. There is a simplicity about this method which makes an appeal. The cost of the chemical should be far less than the cost of removal as now practiced and the results quicker. Tests are being made of this method which are certain to be carefully followed.

Up to now, the chief objection raised is that the chemical results in the pollution of streams, and in states where pollution is being fought this phase cannot fail to receive due attention.

FOOL-PROOF PLANES

There is unquestionably a need for a fool-proof plane. This was recognized by the Guggenheim fund, which opened a competition by offering a prize of $100,000 for such a flying machine.

We haven't as yet gotten to the point where safety in the operation of automobiles has reached the point where it can be said that there we are immune against needless and foolish accidents, and certainly the number of airplanes is decidedly small in comparison with automobiles, and yet there is good and sufficient reason for seeking a fool-proof plane before the number increases.

With the automobile the chief trouble lies, not in the machine, but in the operator. The machine would run safely enough if it was safely guided and driven with good judgment. With the flying machine it is demonstrated on frequent occasions that even with experienced and safe pilots something too often goes wrong which results in a crash and death. In the interest of aviation, it would be a great achievement if it could be shown that there was a machine which could give assurance of safety in flight provided the operator knew his business and exercised good judgment. The desire that the time should be hastened when the responsibility for accidents can be placed upon the pilot rather than on the machine is an excellent one. That should remove one of the existing hazards in flying and reduce the crashes and fatalities. The need of a flying machine as near perfect as possible is apparent, for when that is obtained there will remain the uncertainty of air conditions and the chance-taking operators.

Thus far the competition for the fool-proof plane is by no means keen and it will occasion no surprise if the statement is made that it will be some time before the man in the street can expect to step into a plane and fly where he pleases.

EDITORIAL NOTES

Are you going to watch the flight of the old and the birth of the new?

The man on the corner says: Resolutions wear best if given the proper start.

When Edsel Ford completes repairs on his damaged yacht, the chances are he'll give a wide berth to Hen and Chickens reef.

With groundhogs running around and getting in the way of bullets in Massachusetts, when they are supposed to be asleep, the claim is made that it is going to be a mild winter. But is your faith in the groundhog still unshaken?

WASHINGTON AFFAIRS

(Special to The Bulletin)

WASHINGTON, Dec. 30.—Governor Trumbull will be the speaker before the Washington board of trade on January 13th, when that body in joint sponsorship of air ports, holds a meeting here. The meeting is under the auspices of the National Aeronautical association, of which Senator Bingham is president, and the Aeronautical chamber of commerce.

The chief purpose of the meeting is to arouse nation-wide interest in the movement to secure an adequate air port for the capital of the nation. This will be the first time the two great associations have united to rouse public opinion as to Washington's aeronautical needs. A distinctive feature of the meeting will be the flying by several winners in air craft model contests. They will not be air flights, but an exhibition of tiny models of the various type of craft exhibited in the ball room of the Willard where the meeting will be held.

Connecticut will hold a high and commanding position at the meeting, as Senator Bingham is president of the association and devoted to flying, whenever he finds it possible to do so, and Governor Trumbull, a flyer in his own right, and the possessor of a flying field of his own. It is said he is the only governor of a state to possess such a field in his own right.

Secretary of the Navy Adams is air minded, but not personally devoted to flying, although he has made a number of flights in his official capacity. In fact the three heads of the navy department live up to their faith in aviation and practice what they preach.

Secretary Adams has made several long flights in the Los Angeles, but he does not try to keep up with the pace set by Assistant Secretary of the Navy Jahnka, who flies wherever he can, when making trips of inspection. Jahnka flew to Alaska, then to Hawaii; has flown off plane carriers, and has also taken a deep plunge in a submarine. He carries off the palm for adventure.

Assistant Secretary of the Navy Ingalls is more conservative, but uses airplanes once in a while, and he has made personal inspection of everything connected with the navy, whether in air, below the sea or on the surface of the earth and the water. He is especially devoted to air craft as an aid to commerce.

If Surgeon General Hugh S. Cummings has his way, we shall continue to see matrons and maids in knee length dresses. But they will be portly matrons and maidens, not rail-starved specimens. Dr. Cummings has issued a formal statement upholding the short skirt, but refers to slenderizing diets as "both silly and dangerous." He calls it "a craze" and states officially, that it has led to an increased death rate among young girls.

The noted scientist, W. H. Hoover, of the Smithsonian institute, recently returned here from South Africa where he, his wife and small daughter spent three lonely years on top of a mountain. Hoover was weather observer, and "shot the sun" six times a day obtaining much valuable information for future study. This was done from his high perch on Mt. Brukkaros.

The nearest neighbors were Hottentots, the only white person was ten miles away, and he was just a lone German missionary. The Hoovers were 60 miles from any available supplies, and the only playmates the little daughter knew were a few hens and a cow.

Mr. Hoover tells thrilling tales of how the family had always to be on guard from the peril of leopards, lions and poisonous reptiles; how one morning, when he opened the door of his observatory he felt a drop of moisture fall on his face, he dodged quickly, and found, coiled in a rafter above him, a huge cobra, spitting its poison at him as it prepared to spring.

The Hoovers lived in a three-room iron house. Keetmanshoop, 50 miles away, was their nearest source of water supply, but Hottentots, though unwilling to "work" were quite ready to run 50 miles a day as errand boys.

In spite of other privations the little cabin was equipped with radio, electric lights, refrigerator and telephone, even though a journey of 122 miles for the round trip was necessary to get meat and other foods.

Speaking of scientists—and Washington is full of them—reminds me of a story I heard recently about Dr. L. O. Howard, chief of the bureau of entomology. They say Dr. Howard would rather chase a beetle to its lair, or study an ant hill, than make a formal bow to royalty when it bestows a decoration on him. Be that as it may, France has already conferred three decorations on Dr. Howard, in recognition of the great work he has done in entomological experiments and research.

As the story runs, Dr. Howard was a dinner guest where he met a lady of high social ambitions but whose lack of knowledge regarding scientific terms was woefully lacking. There are many "ologies" but they are all one to her. Before introducing the lady and Dr. Howard, the hostess had just time to whisper "he is a noted entomologist." The lady wanted to make a hit, and fired a random shot. "Oh, Dr. Howard, she exclaimed with enthusiasm "you are an entomologist?" The chief replied courteously, "yes, I have paid some attention to entomology." Then the lady gushingly burst forth, "Oh, will you tell me the botanical name of a whale!"

Just what the learned entomologist replied remains locked in the innermost recess of his memory. He refuses to divulge it.

Hon. Charles S. Dewey, former assistant secretary of the treasury and now financial advisor of Poland, tells many interesting tales of how the people of Poland and of northern countries in Europe regard Christmas festivals, still clinging to old time superstitions and customs of centuries. Mr. Dewey tells of the difficulty in securing adoption of our practice of hanging Christmas wreaths or any sort of Christmas green in windows or the use of Christmas trees in some sections of Europe, while in other sections they "make more of it" than we do over here. In Poland, we are told, green wreaths and hangings of greens are used as emblems of death, just as we hang crepe or wreaths of flowers on door knobs, to indicate death has occurred in the home. So, in Poland and elsewhere, great baskets of fruit gaily decked with ribbons, red tapers shining from windows, and cakes with bright red candles are made to take the place of greens in many an American celebration of Christmas and New Year's.

The weather man has kept us guessing. Out of his Christmas sack rain pelted down on us one day to be followed by several inches of snow the next, then came a warm spell only to be followed by a freeze that made it impossible for government flags to be lowered at nightfall, so tightly were they frozen to the staff.

Washington has a rather easy going way of dealing with snow and ice. It just lets nature caper. You child, float with or plunge, according to conditions until the sun comes out and takes a hand in cleaning up.

UNCLE HALEY CHOOSES A WIFE

Uncle Haley Durham had made his plie and at 40 he decided the time had come for him to marry. But in the small town where Uncle Haley had been born and had made his money all the ladies of his acquaintance who might be eligible either were married already or were engaged, or else had lost that bloom of youth so essential to the woman whom Uncle Haley vaguely visioned as the futue Mrs. Durham.

One bright December morning Uncle Haley decided to turn the affairs of his coal office over to his young nephew, Henry Durham Harris, fresh from college, and take a trip to the city over the holiday season to look about for the woman of his dreams. He confided his secret mission to Henry, who outwardly took it gravely and wished his uncle a profitable trip.

Uncle Haley's life had been spent so close to the coal business that few of the ways of women were known to him. But he pictured to himself things which he felt must be appealing to the feminine taste, though, after all, the fact that he was a prosperous merchant and a figure in his community made him confident the young woman he decided to favor with the important question would indeed consider herself lucky.

The first thing Uncle Haley did upon reaching the city was to find the classiest tailor in the vicinity of his luxurious hotel. The tailor sensed the situation with almost uncanny prescience. He brought out cuts and hues which made Uncle Haley gape in astonishment and satisfaction. And in the end Uncle Haley bought five suits with hats and topcoats of complementary flavor.

The haberdasher, whom Uncle Haley next visited, again was most understanding and assisted Uncle Haley to a really astonishing selection of ties, pocket handkerchiefs, socks, shirts and spats. In the end Uncle Haley was resplendent.

It may have been a fortnight later—anyway, Uncle Haley had had time to make his contacts—that his nephew was surprised one morning with an urgent request to come at once to the city.

"I am in a quandary," Uncle Haley wrote. "I've met some of the loveliest young women you can imagine. But I can't make up my mind which one to marry. I've gone carefully over the situation and picked out four, any one of whom would make me a very charming wife. This is what I want you to do:

"Meet me here day after tomorrow. In the meantime I will have arranged four dates. I'll ask Martha Meynard, the clever girl at the theatre broker's office, to have luncheon with us. I'll invite Betty Bartlett, the public stenographer, to go to the matinee. I'll have Ernestine Eercie, the chief telephone operator, dine with us, and I'll arrange with Gladys Griffith, the auto saleswoman, who's selling me a new car, to go to the opera. I want you to help me decide which of them to make the future Mrs. Durham."

Nephew Henry was overjoyed at his uncle's invitation and he accepted with alacrity, although not without secret misgivings. He caught the specified train and soon was conversing happily with Uncle Haley.

Everything happened that day according to the terms of Uncle Haley's letter. They had a delightful luncheon with Martha. They enjoyed the matinee and the lively chatter of Betty. They dined with Ernestine. And the opera, in the company of Gladys, proved exhilarating beyond all expectations. It was well after midnight when Uncle Haley and his nephew finally smoked their last cigar in the dainty parlor of Gladys' home and made their way downtown.

They drove in silence, each busy with his own thoughts. They left the cab and entered the elevator in silence and in silence they found their rooms. But when Henry turned to bid him goodnight Uncle Haley reflected anxiously that his nephew had not offered his ultimatum on the point under advisement. Well, he would wait. Henry would come to him when he had undressed, from his adjoining bedroom, and they would go over everything.

Uncle Haley waited half an hour, an hour. Henry undressed slowly. But up to the time he tuned down the covers of his bed Henry had said nothing at all. Uncle Haley could stand the suspense no longer. He entered Henry's bedroom.

"Henry," he said deliberately, "tell me candidly your opinion of the young ladies we have entertained today. Don't be afraid to reveal your inmost thoughts," Henry shied, but finally spoke.

"Well, Uncle," he began slowly, "I'll tell you what I think." Uncle Haley's face lighted in expectation.

"I thought Martha," Henry said, was very nice indeed. And I liked Betty extremely. Ernestine was a very beautiful girl and Gladys——"

"Yes, yes," urged Uncle Haley, "I want your opinion of Gladys most of all. Because after tonight I've about decided to ask Gladys to become your future aunt."

"Oh, no, uncle, I wouldn't want Gladys for an aunt at all," Henry exclaimed. "The minute I looked at Gladys I knew she was the one woman in the world for me. I asked her to marry me in the theatre and in the cab she accepted. Uncle, your search for a wife has made me the happiest man in the world!"—Exchange.

A Washington Bystander

By KIRKE L. SIMPSON
Associated Press Staff Writer

WASHINGTON, Dec. 30—About the most trying part of a senator's official duty is the shepherding through that body of private claims bills.

Usually such matters are of no interest whatever to anybody else in the senate. Yet often they are highly important to the continued political careers of the senator doing the job, particularly if he is a new senator.

Should he fail to get action on a legitimate claim of this kind, it creates an adopling circle of unfavorable comment back home on his senatorial efficiency.

And senate newcomers have to learn the ropes. They discover very quickly that a beaugrerent attitude will get them nowhere. What is needed is tact, patience in plenty and a keen eye to the parliamentary and psychological situation in the senate at any given moment.

A Lesson Learned

The Bystander was impressed just before the Christmas holidays by the quickness with which Goldsborough, of Maryland, learned that lesson.

He had a local bill. It was a minor affair, involving only a few thousands, and already had passed both house and senate, but had been lost en route to the white house. It was all to do over again.

Goldsborough tried to get his bill up for repatsage during the pre-holiday hurly-burly when nobody seemed anxious to resume the tariff debate. He was blocked by an objection.

Then he moved to take it up and was ruled out of order, improperly as the presiding officer later informed him. The trouble was that everybody knew no quorum of the senate was available and that an attempt at a roll call would just tie the session up in a knot.

Goldsborough looked peeved, but that wise old veteran, McNairy, of Oregon, talked with him a bit aside.

Biding his time, Goldsborough again got the floor only to face a warning from Wheeler, Montana, democrat, that he would object to the passage at that time of any appropriation bill.

It looked hopeless, but the Marylander continued to hold the floor, yielding gracefully to every senator who asked. That went on for nearly half an hour.

Easing it Along

Finally Swanson popped up with a small bill.

"I hope the senator will defer to the senator from Maryland," said Walsh of Massachusetts. "He has been on the floor for half an hour trying to bring up a bill himself."

"I have yielded to the senator from Virginia," Goldsborough said. "I am patiently waiting."

It proved that Swanson's bill also had a money angle. Wheeler did not want to block his Virginia colleague and could not consistently oppose the Goldsborough matter either.

A moment later Goldsborough's bill popped through without debate. Patience and a growing knowledge of the ways of the senate and of senators had won the day.

And that's just a sample of what happens every day. It might have taken days to force the bill through instead of easing it along friendly-like.

LETTERS TO THE EDITOR

What Is The Answer?

Mr. Editor: There are to be found those who work, act and strive to reach a certain goal. And it seems to be as elusive as a Will of the Wisp. You wish you might attain to a certain perfection in order that you may acquire the power for influencing for good those among whom our lot is cast, and by our example and our every day actions show the erring ones that the only way to live is the right way. No one deplores the condition that exists at the present time in this country more than I do. Our labors will only cease when we have attained perfection. That pinnacle will never be reached by mortal man, but we can get to a better understanding by advancing in a certain direction, by modifying our actions, one though a slow process of elimination arrive by slow and easy stages of the goal we are headed for. But we will never arrive by laws that are so drastic and that have been forced upon the people without due and deliberate consideration. Many do not or will not yield or understand the law that some people resent, what they think is an encroachment upon their rights and their privileges. It is an old axiom that you can catch more flies with molasses than you can with vinegar, and so, too, in the every day life. Men will not submit tamely like dumb driven cattle. We have got to face the fact that today we have announced to our shores men from practically another world, people who for many years have been abused and kept down almost to the level of a dumb animal. They have come amongst us to labor and we must, through our own example, try and teach them by slow and easy stages what it means to obey the laws of this, the greatest and most glorious country in the world. There are today sinister socialistic influences working silently, secretly, to poison the minds of these people of whom it can be truthfully said they are reaching out and wishing to be shown the light. Many may tell you that this so-called 18th amendment is an infringement upon their rights. And of two evils I am sure if they are forced upon us, I would rather bow the knee to Baal than worship the Shrine of Bacchus, for one is the exponent of plenty and prosperity, while the other is that which creates desolation, misery, and ruin. I was moved to write the foregoing due to the comment of C. D. in your issue of Dec. 12th, regarding a condition that I tried to point out which I may say is not a theory but a condition that has got to be gotten rid of by steadily moving on. It is equally true that all things come to him who waits, and by slowly plugging on right will eventually triumph over might. Do we not read that our whole social life is in effect but a long, slow striving for the victory of justice over force. Today the power of the press is beyond valuation, and all the people, who can, read the papers and through them get access to hidden facts that they would never have heard of otherwise. They read of the acrimonious discussion that is going among the lawmakers, of their big banquets, where they have wine as one of the essentials of their dinner. And so they read, and you can't prevent a man from thinking, that if the lawmakers do things that conflicts with the enforcement act, why force us to be opposite. Further the more we advertise this condition the more we keep it in the limelight of publicity.

No, I am not worrying about this, for even that will not bring any definite result, for as long as there is a demand, just so long will there be a supply. Don't be too optimistic and think we are making headway against these forces, for we are not, positively not! Even the very ones who are supposed to try and check the consumption of liquor, figuratively speaking, snap their fingers at the law. It is said at a political banquet that each guest was given a small bottle of "booze," enough for two "shots." This happened in one of the neighboring states. Does that look as though they were serious about stopping it? But it can be said in a spirit of levity that they are surely puting it down. I do not condone this, but the fact is that America is a vast country and with a tremendous coast line. With the Mexican and Canadian borders and the Pacific and Atlantic coast lines, with the hundreds of other channels through which it reaches a market, and with the aeroplanes that fly by night it has become a condition that is almost beyond the control of the force that is trying to handle it. Say what you will it is one of the prolific causes of the prostration of business. In my opinion it is wrong and un-American. This condition will soon cure itself, for this contraband will, through the avarice of the ones who are making it, will make it so exceedingly bad that there will cease to be a demand. Through this cause it will finally die of its own volition.

This will be my final letter on this subject. I believe in actions and not words for the men who try to do something and fail are infinitely better than those who try to do nothing and succeed. Let others who have made a study of this condition explain it as best they can, but it is here and that is sure. This explanation is sent though without any desire to offend, but with the sincere wish that right and justice will prevail.

C. H. "DAD" SHAW.

Passaic, Dec. 20, 1929.

Publicity Appreciated

Mr. Editor: Once again the Norwich Tuberculosis committee wishes to thank you for your kindness and courtesy in extending generous space in your columns for the annual Christmas seal sale publicity. The committee feels that without your aid much of the effectiveness of the campaign would be lost, for the need of education on the subject of tuberculosis is fully as great as the need of material aid for those unfortunate sufferers who cannot financially aid themselves.

MILLICENT L. SNOW,
Chairman.

Norwich, Dec. 27, 1929.

A YANKEE ABROAD

By DEWITT MacKENZIE

Jokes From England

LONDON—J. Pierpont Morgan, of New York city won first prize recently at the Birmingham (England) stock show with a pen of lambs.

Mr. Morgan is, of course, the well known international financier. He is a popular figure in England.

The death of Raymond Hitchcock drew from the London press many tributes to his wit and histrionic ability. Hitchcock was a great stage favorite in the British capital. On one occasion he was accorded the high honor of presentation to the late Queen Alexandra. To the consternation of those about him, he said in that funny monotone of his:

"I'm pleased to have you meet me, Queen."

Her majesty was rather deaf, and didn't hear the remark. This was perhaps a fortunate circumstance for Raymond, since the queen was a somewhat austere personae.

Tay Pay's Snuff

The house of commons lost the last of its Victorian snuff-takers in the death of that universally beloved frishman, T. P. O'Connor, who was father of the house. Throughout his long life my old friend had used this form of tobacco, and he had some 80 wonderful snuff-boxes, presented by notables and organizations.

Every few moments of his waking hours, Tay Pay took a little pinch of the brown powder and smiled genially. And while he was unconscious on his deathbed, he repeatedly made motions as though he were taking snuff.

Death the other day claimed another interesting personality whom New York and Washington club and diplomatic circles knew well. He was Lieut. Col. John Faunthorpe, soldier and big game hunter, who died in Lucknow, India.

Faunthrope was one of the few remaining British die-hards who still cling to the monocle. The eye-glass, so long the trade-mark of the stage Englishman, has in the main gone into the discard, along with the drooping mustaches. But Faunthrope wore his monocle to the last; indeed, I often wondered if he didn't sleep with it in his eye.

Dousing The Jokester

The colonel was a keen wit (that is a curious fiction which says the Englishman has no sense of humor) and he got great delight out of pulling legs in a quiet way.

One of his prize stunts was to listen to a funny story and then, sticking his monocle into his eye, look at the story teller with the blankest, dullest expression imaginable. Talk about throwing cold water! The unfortunate victim was, of course, plunged into the depths of discomfort.

One day after the colonel had worked this trick very successfully, I got him on one side and demanded:

"Faunthorpe, what the deuce do you mean by doing that? You know perfectly well that was a rattling good story."

"Well, Mack," he chuckled, "I get a awful kick out of watching the expression on the other fellow's face."

YOUR HEALTH

"Sinus Infection" in Simple Terms

By I. W. Voorhees, M. D., New York
(From Gorgas Memorial Institute)

We are hearing much these days about sinus trouble. What does it mean? Is is a new-fangled ailment or an old one revamped?

Sinus is a word meaning cavity or space and most often refers to the spaces in the skull which are connected with the nasal chambers. The head is not solid, in spite of those flippant peopel who make a lame joke about it but contains eight spaces—two above the eyes, two below the eyes, two behind the fleshy part of the cheek, and two at about the center of the head. All of these are lined by the same pinkish mucous membrane which you see every time you look into your mouth or nose. This membrane contains myriads of glands which secrete mucus for lubricating purposes and to moisten the air passing through the respiratory organs.

When you have a severe cold bacteria live, thrive and grow on this lining of the cavities, and nature in her effort to kill them throws out great quantities of white blood cells, serum, etc., in the form of pus. If this pus cannot find an exit owing to closure of the normal openings of the sinuses, then severe headache from pressure within them ensues—the old-fashioned "gathered head." As soon as sufficient pus escaped from the nostrils or down the throat, pain is relieved, and the condition often clears up after some weeks. If it does not get well spontaneously it becomes a "chronic sinus infection" and usually requires operative relief at the hands of a specialist. Many cases of so-called "catarrh" are due to sinus infection of long standing, the exact nature and extent of which can only be accurately determined by stereoscopic X-ray pictures. When this diagnosis is definitely determined, the surgeon has gone a long way toward giving relief.

Severe colds in children should never be neglected, as children are just as apt to have sinus infections as are adults, and neglect of pus in the nose may have far-reaching consequences.

Increased understanding of what these infections are and improved technique for treating them makes it possible now to check them in the early stages, and it is only the cases that fail to have prompt and proper treatment that become chronic and develop serious complications.

What Do You Know About Eastern Connecticut?

1.—In the year ending Sept. 30, 1908, how much did the New London county commissioners receive for liquor licenses?

2.—For beer licenses?

3.—For druggists' licenses?

4.—How much of this was paid to the county treasurer?

5.—How much to the town of New London.

6.—To the town of Norwich?

7.—Of the amount paid to Norwich, how much went to the police pension fund?

8.—How many beer licenses were taken out in the county that year?

Answers will be found on Classified Page

Little Talks on Thrift

Success in Thrift an Indication of Sound Attitude Toward Life's Troubles

It may be said in all truth that with the vast majority of persons, those who cannot practice thrift are destined to failure in life. Circumstances may be kind to some and they may, through good fortune, be able to escape the logical outcome of thriftless habits. But it is not safe to rely on the caprices of luck for one's happiness and security in life, particularly after one has reached the years of old age.

It is not entirely a problem of finance. It is quite as much a problem of moral stamina.

With the rank and file of men and women, ability to save money is an indication of will power and ambition. People who fail to save money do not neglect this practice because they cannot save. They do it because they will not.

It is not that the saving of money in itself is of supreme importance. The point is that the habit of saving is an indication of a sound attitude toward life. It indicates clear thinking, ambition, force of character. Failing to save indicates indifference to one's well being—a failure to grasp the deep problems involved in individual progress.

Broadly speaking, it might be said that the person who cannot save money is destined to failure in life because he does not care enough about success to fight for it.

We should learn to look upon saving, therefore, as a test of ambition. Those who are willing to fritter away their earnings from day to day without provision for the future show a fatal indifference to their own fate.

It is well to remember at all times the solidifying effect of thrift. It gives substantiality to one's plans and direction and purpose to all individual progress.—By S. W. Straus, president American Society of Thrift.

A new and privately-owned barge service will be started early in 1930 between New Orleans and Cincinnati, according to recent announcement. Its operators have organized with a capitalization of $3,000,000.

Acute Gas Pains

Relief in 1 Minute

Agonizing stomach pains, awful gas, heartburn, nausea — possible symptoms of acute indigestion—stop the instant you take Gasetts! This amazing new prescription is composed of carica papaya, the famous extract of tropical fruit juice, with other scientific digestive, corrective and antacid ingredients. Aids indigestion of proteins, starches and other foods which usually cause indigestion. Neutralizes acidity. Works so fast it seems almost like magic! Gives positive relief instantly—or no cost. Try Gasetts TODAY. At all druggists.

NOTICE!

As the Frink Dairy Inc. is not in action, I wish to inform all of their customers I will start in delivering milk and cream January 1st, from my plant in Franklin. A call on the phone—1280—will bring milk and cream to your door.

JOHN E. FRINK

The Modern Jewelers

Successors to M. Mallove & Company

82 Main Street

Sincerely appreciate the friendship that you have extended throughout the year and wish you a

HAPPY AND PROSPEROUS NEW YEAR

This Fat Man Lively As Cricket

Lost 16 Pounds of Fat

Kruschen Salts taken before breakfast every morning in a glass of hot water supplies the liver, kidneys, stomach and bowels with an invigorating conditioner and after you have tried this simple plan for two weeks the rejuvenating effect will delight you.

The urge for activity will be so marked that even at the end of a hard day's work you'll feel ready for any social activity or recreation—you can play as hard as you work.

And after two weeks your excess flesh starts to go—you'll know it—feel it—see it—the scales will tell the story.

As one, once corpulent man remarked—"I feel so energetic that I want to get up with the lark and I'm just as lively as a cricket."

Name	1st wk.	2nd wk.	3rd wk.	4th wk.	5th wk.	6th wk.	7th wk.	8th wk.
5 lb.	4 lb.	133	133	138	140	143	144	145	145
10 lb.		136	138	142	143	145	147	149	148
15 lb.		138	142	145	147	150	151	153	153
20 lb.		141	147	150	152	155	156	158	158
25 lb.		146	151	154	157	160	161	163	163
30 lb.		150	155	159	162	165	166	169	168
35 lb.		154	159	164	167	170	172	173	173
40 lb.		158	164	169	173	175	177	177	178
45 lb.		162	169	175	179	180	183	182	183
50 lb.		170	177	181	185	186	189	188	189

Kruschen Salts (6 vitalizing salts in one) is not a purgative but a real system conditioner and for those who are the victims of constipation, toxemia or hyperacidity, its daily use soon means blissful regularity.

A jar of Kruschen Salts that will last 4 weeks costs but 85c at Lee & Osgood Co or any drugstore in the world.

START TO LOSE FAT TODAY
It's the little daily dose that does it.

Night Coughing Quickly Relieved

Famous Prescription Gives Almost Instant Relief

Night coughs, or coughs caused by a cold or by an irritated throat are usually due to causes which cough syrups and patent medicines do not touch. But the very first swallow of Thoxine is guaranteed to stop the most stubborn cough almost instantly. Thoxine is a doctor's prescription, working on an entirely different principle, it goes direct to the internal cause.

Thoxine contains no harmful drugs, is pleasant tasting and safe for the whole family. Sold on a money back guarantee to give better and quicker relief for coughs or sore throats than anything you have ever tried. Ask for Thoxine, put up ready for use in 35c, 60c, and $1.00 bottles. All druggists.

HEAD OFF
FLU and PNEUMONIA
by putting a stop to that Cough before it gets too far.

Don't Take Chances!
Take Fitchmul
a doctor's prescription in use over 50 years
For Coughs
It stops Coughing . . . or money refunded.
Costs less than two cents a dose.
THE FITCHMUL CO.
Concord, N. H. (829)

The Unfailing Appeal for a Man!
RESILIO NECKTIES
are the last word in pattern and colorings. Hand tailored the Resilio patented way gives them amazing shape-holding endurance.
S. P. KEPPLER & SON
Fine Tailors 99 Main St.

MOTOR VEHICLE REGISTRATIONS
WE GET PLATES EVERY DAY
WEST SIDE GARAGE
194-200 West Main St., Norwich
ALWAYS OPEN

TRY OUR
HOME MADE
PORK SAUSAGE
— AND —
SAUSAGE MEAT
40c per lb.
Thumm's Delicatessen Store
40 Franklin Street

Fowls, 35c a lb.
Spring Chickens, 33c a lb.
Also Native Turkeys, 45c a lb.
Free Dressing While You Wait
6 N. Thames St. Phone 2786

Shoe Repairing of Quality and Service to Your Door
TELEPHONE 3112--WE CALL AND DELIVER
GOLDBLATT'S
Next to Palace Theatre Entrance

1790 1929
Norwich, Tuesday, Dec. 31, 1929

VARIOUS MATTERS

Light vehicle lamps at 4:56 this evening.

The Otis library is to be closed all day Wdnesday, New Year's day.

"Cold" is the prediction of Dabol's Almanac for the final day of 1929.

The fact that the banks will be closed Wednesday will mean much extra business today (Tuesday).

Large numbers of gulls are to be seen daily on the shores of Quinnbaug cove near Lord's Point bridge.

At Hampton, Miss A. Hortense Church of Boston, Mass., has opened her house for the holiday recess.

Some unusually handsome calendars have been prepared to keep the world apprised of the dates in 1930.

In a number of towns the winter term of school opened Monday, pupils to be given New Year's as a holiday.

Since Dec. 24th the planet Saturn, which following August, 20th had been evening star, has changed to morning star.

This is the night when the "new leaves" will begin to rustle, as good resolutions are made for the New Year.

The general closing of the Norwich stores for Wednesday will mean the closing of course of the post office substations.

A Hamburg resident, Ernest S. Ely, who has gone to Florida for the winter will visi tMexico before he returns home.

A large tree o nthe estate of Miss Rosa Hall at South Willington, has been decorated handsomely for the holiday season.

Snow covers the Norwich parks and as usual Chelsea Parade is a beauty spot, greatly admired by strangers who drive through town.

The meeting of the Haviland class of the United church is to be held this week with Mrs. R. H. Breckenridge, of 7 Bath street.

The window boxes on the reading room side of the Otis library are cheerful with their filling of laurel leaves and scarlet hibiscus.

Miss Harriet Van Emden, soprano who spent the summer at Lighthouse inn, made her debut in opera in Philadelphia Thursday night.

The appointed leader of the devotional meeting of the Epworth League of Trinity Methodist church Sunday evening was Miss Edna Judson.

The annual New Year services of the United Congregational church are to be held in the church school rooms at 8 o'clock, Wednesday morning.

With watch night services and social affairs, a good proportion of the inhabitants of Norwich are likely to be found out late tonight.

An Escoheag man, Joseph Girard is now cutting off the Pratt lot at Beach Pond. He recently finished cutting John A. Barber's lot at Beach Pond.

The coming of the New Year has started up fresh interest in the 1930 model cars and wherever any are on display there is sure to be an absorbed gallery.

Hambury Red Cross committee met with its chairman, Mrs. Hans Poulsen, a few days ago and the members gave a very satisfactory report of the season's work.

Superintendent of Streets H. B. Wightman had his men out early Monday morning giving the slippery walks and roads in the down town section a liberal layer of sand.

At Maple Breezes, Westerly, Albert Gouvin has purchased of Warren Cornerr, a tract of land at what is known as the Crary place and is to erect a house and garage there.

Monday evening when Bonheur circle of the Central Baptist church met with Mrs. Charles A. Hagberg, of Hobart avenue, the responses to the roll call were humorous anecdotes.

Relatives and family friends attended a month's mind high mass of requiem for Mrs. James T. Woods, sung in St. Patrick's church Monday at 8 o'clock by the rector, Rt. Rev. Msgr. M. H. May.

Some of the hailstones that fell on Willimantic camp ground during the storm Monday evening of last week were picked up Wednesday evening forty-eight hours later. They were then the size of currants.

East Central Pomona grange of which a number of granges in Tolland county are members, held a special meeting in Odd Fellows' hall, East Hartford, Monday evening when the fifth degree was conferred.

Join the Chelsea Savings bank Christmas club. Now open. Interest and Christmas club accounts in amount of one extra payment provided all payments have been made promptly. Classes to suit all.—adv.

When the Old Saybrook Lions' club met at the Pease house, at Saybrook Point, for its meeting and luncheon at the week end, the clubmen had as guest speaker, G. Fred King, local manager of the Southern New England Telephone Co.

Voluntown Democrat Women's club met at the home of Mrs. Frank Button on a recent evening when a Christmas sale was held. A pleasing entertainment was enjoyed and at the close cake, doughnuts and cocoa were served.

Local Man Granted Patent

Miner P. Wetmore, of No. 148 McKinley avenue, has been granted a patent by the United States patent office for a refrigerating unit for attachment to ice boxes. The application for patent was filed April 6, 1928.

Trolley Cars After Show

Special trolley cars of the Connecticut company will run from Franklin square to Taftville, Thamesville and Yantic after the New Year's eve show at the Palace theatre. The management of the theatre has arranged for this service due to the many requests of patrons.

Appointed Industrial Committee

At the regular meeting of the directors of the Thames Bank and Trust Co. in the banking house Saturday noon, Arthur M. Brown, chairman, presiding, an industrial committee was appointed by Chairman Brown for the purpose of encouraging new industries to locate here and to support those that are now here. Those on the committee are Joseph C. Worth, Walter F. Lester, Philip A. Johnson, F. Russell Smith and C. V. James. The bank also accepted the appointment as receiver of Frink Dairy, Inc., of Norwich Town, the matter to be handled by George R. Fellows, trust officer of the bank.

DIED

WALSH—At Niantic, Conn., Dec. 30th, 1929, Margaret Jane, widow of David Walsh, formerly of Uncasville, aged 74.

TOO LATE TO BE CLASSIFIED

TO RENT—Five-room bungalow, on Dunham St. Tel. 1503-23, Norwich. 8tdec31

PERSONALS

Alphonse Brousseau of the 10th C. A band, Fort Adams, R. I., has returned to the fort after passing the week end as the guest of his aunt, Mrs. Paul Brousseau. This was his first visit to Norwich in 11 years.

FUNERAL
Mrs. George W. Furness

At 2 o'clock Monday afternoon the funeral of Mrs. Martha McNickle Furness, wife of the late George W. Furness, was held at the parlors of Undertakers Henry Allen & Son. The services were conducted by Rev. Alexander H. Abbott, pastor of the United Congregational church, and were attended by many relatives and friends, including people from Willimantic, New London, New Haven and other places. There was a profusion of very beautiful floral pieces. Burial was in Yantic cemetery and the committal service was read by Rev. Mr. Abbott. The bearers were Charles J. Twist, Alexander McNickle, Francis Eggleton and Charles B. Lucas.

Mrs. Furness, who died Saturday afternoon in Willimantic after a long illness, was born in this city, June 13 1855, and was the daughter of Alexander and Isabella Smiley McNickle. She is survived by a daughter, Mrs. Sherwood Potter of Willimantic; a brother, George McNickle of New London; three grandchildren, a niece, Mrs. Frank Eggleton, and two nephews, Alex McNickle of New Haven, and Lieut. Sheldon P. McNickle of Portland, Me.

OBITUARY.
Mrs. Henry E. Avery.

Mrs. Ella E. Avery, widow of Henry E. Avery, died at the home of her daughter, Mrs. Earle G. Morgan, of Lyme, Saturday morning following an illness of several months.

Mrs. Avery was born in Bozrah, May 10, 1850, daughter of Benjamin F. and Mary Gates Chapman. She was united in marriage with Henry E. Avery of Salem, after his return from the Civil war and they lived in that town until about 20 years ago, when they moved to Flanders. Mr. Avery died in 1915, and Mrs. Avery resided with her son-in-law and daughter at Lyme since that time.

Mrs. Avery was of an unusually loving disposition and devoted herself usefully, not only to those of her family circle, but to all her acquaintances. In her younger life she was active in the Salem Baptist church and served as organist for a number of years. Her sweet Christian nature was an inspiration to all who knew her. She was also a member of the Colchester grange. She is survived by her daughter, one granddaughter, Gladys Morgan, of Lyme, and two sisters, Mrs. Albert W. Avery of Uncasville, and Mrs. William H. Sweet, of Norwich, and a number of nieces and nephews.

WEDDING
Watchinsky—Niederman

At Prospect House, Fitchville, Sunday, Miss Anna Niederman, daughter of Mr. and Mrs. Edward Niederman of this city, was united in marriage with Samuel Carl Watchinsky, son of Mr. and Mrs. Harold Watchinsky of New London, Rabbi Tonkel of Norwich officiated. The bride was gowned in Nile green chiffon, with a green tulle veil and carried an old-fashioned bouquet of white roses and lilies of the valley.

The best man was Adolph Watchinsky, brother of the groom, the maid of honor was Miss Sylvia Niederman, sister of the bride, and the bridesmaids were Miss Rose Watchinsky, sister of the groom, and Miss Mae Glazer. The ushers were Edward Niederman, brother of the bride, and Albert Schwartz, cousin of the groom. Many relatives and friends were present from New York, Boston and New London. A full course dinner was served and was followed by dancing. Later in the evening the couple left for a wedding trip.

ONE MAN SENT TO JAIL, ANOTHER FINED

Presented in the city court Monday morning on a charge of assault with a dangerous weapon, George Cross, 21, colored, of Hartford, was sentenced to serve 30 days in jail, and John Evans, 25, also colored, of Norwich, charged with breach of the peace, was fined $10 and costs. The two men were arrested following a fight on High street Saturday night, Dec. 21, with Warren and Harold Ruley, also colored, both of High street. The Ruley brothers received several cuts as a result of the fight.

According to testimony, the cutting was the result of an argument between Evans and the Ruley brothers after the former accosted Warren Ruley on West Main street, when each tried to hit the other but failed to strike a blow. Later Evans and Cross engaged in a second fight on High street, with the Ruley brothers. Evans receiving a slight blow over the forehead from a shovel in the hands of Harold Ruley. A third fight took place farther up the street. Cross claimed that the Ruley brothers knocked him down.

Granted Trademark Application

The following application for a trademark has been granted by the United States patent office: Powdrell and Alexander, Inc., of Boston, with factory at Danielson, for term "Melrose" applied to piece goods of cotton, linen, silk, rayon and combinations. Filed Nov. 15, 1929.

Married in New York

Rabbi and Mrs. Max Stamm of this city announce the marriage of their daughter, Mae, to Robert Silver of Philadelphia. The wedding took place in New York city, Dec. 26.

INCIDENTS IN SOCIETY

Mr. and Mrs. Charles Colt have been spending the Christmas vacation with Mrs. Samuel Hance, of Baltimore.

Mr. and Mrs. Charles M. Cole have returned to Newport, R. I., and their son Dr. Norman Cole has left for Baltimore, following a holiday visit with Mr. Cole's sister, Mrs. George W. Hamilton, of Cliff street. All were members of a family dinner party entertained on the holiday by Mr. and Mrs. Archibald Mitchell, 4th, of Broad street.

The Monday afternoon Sewing club met with Miss Marion Lee Bishop, of Broadway.

Mr. and Mrs. Harry L. Sherman and daughter, Miss Dorothy Sherman, of Harland Road, Richard P. Peale and Miss Betty Durie were members of a family dinner party on the holiday at the home of Rev. and Mrs. Charles K. Tracy, at Elmwood, Hartford.

Master Charles Armistead Colt has returned to his home on Broadway having spent the Christmas holidays with his uncle and aunt, Mr. and Mrs. Arthur Marriott Shepley, of Baltimore, Md.

Mr. and Mrs. L. Goffe Briggs Mr. and Mrs. Eben Learned, Jr., Miss Constance Learned, Mr. and Mrs. F. Russell Smith, and John L. Sayles, of Norwich and Leo S. Johnson, of Uncasville, attended a post-Christmas dance given Saturday evening by Mr. and Mrs. C. D. Talcott, of Talcottville, at their summer home at Eastern Point.

$25,000 LEFT ROSA G. HUTZLER-- $10,000 TO LOUIS GOTTHELF

By the provisions of the will of Mrs. Pauline Fredburger Segree, of New York, Rosa G. Hutzler, wife of Charles M. Hutzler, of No. 82 Cliff street, this city, is bequeathed the sum of $25,000. There is also in the will a bequest of $10,000, to Louis Gotthelf, a nephew, also of No. 82 Cliff street. Mrs. Segree, a wealthy widow, died December 21st, and according to an Associated Press despatch, her will was filed for probate in New York Monday. The estate is valued at "more than $100,000."

Mrs. Segree left $400 in trust to a canine cemetery at Hartsdale, N. Y., where several Irish spaniels she owned at various times are buried. The money is to be used in caring for the dogs' graves. The remainder of the estate is to be divided among 25 distant relatives.

HOLY CROSS DANCE AT WAUREGAN HOTEL

With an ideal setting, the fourth annual semi-formal dance of the Norwich Undergraduate club of Holy Cross college took place Monday evening at the Wauregan hotel, marking one of the most successful social events that has been staged in the city during the year. There was a very large gathering present.

The ball room was transformed into a miniature forest with the use of pine, spruce and hemlock trees while sprigs were effectively arranged along the sides of the ball-room. Festoons of laurel from the cornice to the glittering center-piece also added to the beauty of the scene. Shaded electric lights and numerous floor lamps were also used in the elaborate decorations. Throughout the dance, music for which was provided by "Bill Tassilo and his band of Hartford, beautiful lighting effects were used.

The patrons and patronesses were Rt. Rev. Msgr. Michael H. May, Rev. John J. McCabe, Rev. William A. Keefe, Rev. Edward J. Quinn, Rev. Myles P. Galvin, Rev. John J. Reilly, Mayor Lee Roy Robbins, Dr. and Mrs George H. Jennings, Mr. and Mrs Dennis J. Brennan, Mr. and Mrs. Charles R. Butts, Charles W. Cassidy, Mr. and Mrs. Eugene J. Carroll, Leslie D. Carroll, Mr. and Mrs. James J. Casey, Miss Mary Coughlin.

Mrs. James L. Crawford, Mr. and Mrs. Joseph P. Cummings, Mr. and Mrs. Joseph W. Curtis, Mrs. Henry B. Davenport, Charles Delaney, Mr. and Mrs. John Delaney, James Q. Dolan, Miss Ella A. Fanning, Mrs. Joseph T. Fanning, Mr. and Mrs. Jeremiah A. Fitzgerald, Henry J. LaFontaine, Philip Jarvis, Frank R. Murdy, John P. Murphy, Mr. and Mrs. John J. Murphy, Mr. and Mrs. Mortimer M. Murphy, Rutherford C. Plaut, Mr. and Mrs. James H. Shea, Mr. and Mrs. James F. Sheridan, Mr. and Mrs. Howard L. Stanton, Mr. and Mrs. Patrick F. Sweeney, Mr. and Mrs. Henry R. Taft.

The officers of the club are: Honorary president, Rev. William A. Keefe; past honorary president, Thomas F. Shea, '16; honorary vice president, Rev. Richard Fanning, '25.

The dance committee comprised: President Arthur D. Shea, '32, chairman; John F. Delaney, '32, Lloyd A. Jarvis, '32, Frederick Murphy, '32, James N. Casey, '33; reception, Lloyd A. Jarvis; decorations, John F. Delaney; patrons, Frederick Murphy; programme, James N. Casey.

LARGE ATTENDANCE AT CONTACT CLUB MEETING

There was an unusually large attendance at the regular meeting of the Norwich Contact club Monday noon at the Wauregan hotel, Ernest O. Rodier, president, presiding. There were 58 present. Alex Pasnik acted as songleader and Frederick Geer was at the piano.

It was announced that the team of Blues under the leadership of Francis T. Diggins had won the membership and perfect attendance contest. The losing team, the Reds, under the captainship of John P. Lyston, will provide a turkey dinner for the winners, the date being tentatively set for Monday evening, Jan. 6. The Blues had a total point score of 2,065 against 1,930 for the Reds.

Joseph C. Worth, winner of the perfect attendance contest, was presented a pair of shoes donated by the Van Tassel Sole & Leather Co. of this city. Others perfect in attendance for the month were Francis T. Diggins, Roy Smith, Louis M. Crandall, J. Fred Fleming, Abner Schwartz, Alex Pasnik, C. N. Davis, C. D. MacKinnon, Burton Young, J. B. Caron, Dr. H. C. Dixon, John Frink, John P. Lyston, E. O. Rodier, F. Russell Smith and Frederick Geer.

A sextette composed of Joseph C. Worth, Charles Eaton, Frank R. Murdy, F. Russell Smith and Miss Inez Orn and Miss Mary Bundy of the chamber of commerce offices rendered several pleasing numbers.

BOY SCOUTS HELD BANQUET AT THE K. OF C. HOME

About 40 scouts and guests were present at an enjoyable banquet Monday evening at the Knights of Columbus home on Broadway, given in honor of James P. Fitzgerald, assistant scoutmaster of Troop No. 5, of St. Patrick's church. Other guests of honor were Rev. John J. Reilly, James P. Sheridan, Anthony Ulrich and Scoutmaster J. William Hill.

Mr. Fitzgerald, who was one of the first members of the troop and has risen to the position of assistant scoutmaster, was presented a pocketbook and keyholder set by Father Reilly on behalf of the members. He was also presented a two-year 100 per cent duty badge by Scoutmaster Hill.

Thee supper was prepared and served by John Donovan, Thomas Driscoll, James Kilkenny and John Burns. Brief remarks were made by all present.

DR. ATCHISON GIVEN NOMINAL DAMAGE AWARD

Nominal damages of $50 have been awarded Dr. Frank C. Atchison of this city in his $2,000 slander action against Grover C. Burdick, Norwich Town carpenter, by a decision handed down Monday by Judge Charles B. Waller of the court of common pleas.

The suit was brought by the doctor against Burdick for alleged slanderous remarks said to have been made by Burdick while the latter was employed as a carpenter about the Atchison property on Beech drive. Burdick denied making the statements when he took the witness stand at the time of the trial about ten days ago.

NEW YEAR'S INITIATION AT THE MOOSE HOME

Twenty candidates are already signed up and waiting to be initiated in the New Year's class at the Moose home, when the New London degree team is coming here to do the initiatory work. Herbert Coonz, chairman of the class, spent two days trying to book the best show for the entertainment and has announced the show to start at 12 Tuesday night. Seven pigs have been bought and will be roasted for the pig supper which will be served at 10:30. Bill Atchison's orchestra is to start the evening at 7.30, playing until supper is served. Already 302 reservations have been made so that a banner time is assured for the Norwich Moose.

Cedar trees are the greatest source of telephone and telegraph poles.

BODY OF MRS. BUTLER BROUGHT TO NORWICH

The body of Mrs. Margaret R. Byrne, widow of William P. Butler, arrived in Norwich late Monday afternoon from Pelham, N. Y. The mourners were met in New London by a number of relatives and family friends, who had been shocked and saddened by the announcement Monday of Mrs. Butler's death. Mrs. Butler, for a number of years a resident of upper Washington street and of late years residing at 27 Linden parkway, had gone to Pelham for a holiday visit with her son-in-law and daughter, Mr. and Mrs. William S. Cotter. A week ago she was taken with a chill and pneumonia developed. The first intimation many of her Norwich friends had of her critical illness was when a request was made from the pulpit of St. Patrick's church Sunday, for prayers for her speedy recovery or happy death. The end came about 9 o'clock Sunday evening.

Mrs. Butler was the elder daughter of Joseph and Mary Byrne, and was born in Norwich. Her marriage with William P. Butler, a local insurance man, took place in this city and their residence was on Washington street. Mr. Butler died about ten years ago.

Mrs. Butler was a member of St. Patrick's church where her parents were among the original pew-holders; in their memory her brother, John F. Byrne, gave St. Patrick's its costly bell. She was an active and helpful member of the Catholic Woman's club of that parish and in a quiet way was interested in many lines of charitable work.

The sweetness of her nature was manifested in the beautiful resignation with which she bore two great bereavements in latter years— the death of her sister, Mrs. F. P. Dunn, of New London, and of her brother, Rev. Michael Joseph Byrne, a clergyman who had won nation-wide attention by his devotion and marvelous efficiency as chaplain of the federal prison at Atlanta and the great influence for good which he was able to exert upon the prisoners, for whom he brought about a number of reforms in the conduct and discipline of that institution.

Surviving Mrs. Butler, besides her daughter in Pelham, is a son, Matthew P. Byrne, of Norwich, and two brothers, John F. Byrne, of New York, and Andrew S. Byrne, of Norwich. Her brothers were members of the four Brothers Byrne, internationally famous in the "8 Bells" and in other stage successes created and promoted by John F. Byrne.

Mrs. Butler leaves also two grandchildren, Jean and William Cotter, of Pelham. The suddenness of her death has intensified the sorrow of her relatives and friends. Expressions of sympathy were heard on all sides Monday and the mourning family received numberless assurances of the same sympathy, after their sad home-coming to Norwich.

NUMEROUS BEQUESTS IN WILL OF IDA B. LADD

Numerous bequests are provided for in the will of the late Ida B. Ladd of Jewett City, which has been filed in the Norwich probate court office. Attorney Arthur M. Brown and Daniel L. Phillips of Jewett City are named executors. The bequests are as follows:

To the eldest child of Shepard B. Palmer of Norwich is left a banjo clock, the Browning family Bible, published in 1835; one wooden arm chair marked on the under side "1745," "this chair having been the property of her great, great, great, great-grandfather, William Williams; one bundle of papers, marked 'Old Deeds and Wills,' and all of the silverware except such as is otherwise specifically bequeathed, including one small silver spoon marked on under side '1780,' this spoon having been the property of her great, great, great-grandmother, Desire Williams."

To a cousin, Helen E. Swift, is left the sum of $500, one large picture of uncle, Charles F. Browning, and wearing apparel. In case of her death the bequest, with the exception of the $500, goes to Martha Church Tripp of Jewett City.

To a cousin, Phoebe E. Lewis, of this city, is left the sum of $500.

To Hannah E. Betting of Norwich is bequeathed one cluster diamond ring, one gold thimble marked "C. H. W.", one large silver spoon marked "H. Avery," and one cream ladle.

To Sarah M. Ladd of Moosup is given one long gold watch chain.

To Robert L. Smith of New Rochelle, N. Y., is left one solitaire pearl ring and the solitaire diamond ring formerly owned by her husband, Arthur C. Ladd.

he sum of $300 is left to Frances M. Bliven of Plainfield.

The sum of $2,000 is left to Rose W. Davis of Mansfield, a friend.

To Elise E. Lord of Griswold is left the sum of $100.

To a friend, Rose B. Tracy of Jewett City, is left all of the jewelry not herein specified and also $100.

To Ida I. Foster of Jewett City is bequeathed the sum of $200.

To Phoebe H. Brewster, daughter of Frank W. Brewster of Norwich, is left a solitaire diamond ring Tiffany setting and all of the silverware marked C. H. W.

To Lucy Chapman, wife of Herman B. Chapman of Plainfield, is left $50. "I direct that all the rest and residue of my estate shall be sold and the proceeds thereof I give and bequeath to my cousins, Helen E. B. Swift and Phoebe E. Lewis, share and share alike to them and their heirs forever; always providing that if my cousin, Helen E. B. Swift, shall not survive then in that event I direct that the one-half of the residue of my estate bequeathed to her in this clause, together with the $500 bequeathed to her, be divided into three equal parts, one of which parts I give and bequeath to Doris Brown, daughter of Shepard Brown of Jewett City, and one of the eldest children of Shepard B. Palmer of Norwich, and further always providing that if my said cousin, Phoebe E. Lewis, shall not survive me, then in that event I direct that the one-half of the residue of my estate bequeathed to her in this clause, together with the $500 bequeathed to her in the will, be divided into two equal parts, one of which parts I give and bequeath to the daughters of Frank W. Brewster and the other to the children of the late John D. Brewster of Norwich."

There are two codicils to the will, the first dated Nov. 7, 1924, which provides that one three-stone diamond ring set in white gold be given to Sybil Palmer, daughter of Shepard B. Palmer of Norwich; a three-stone diamond ring set in yellow gold to go to Kate M. Ross. Instead of leaving the solitaire diamond ring, Tiffany setting, to Phoebe H. Brewster, the ring is given to Hannah E. Betting of Norwich. To May A. Blake and Ethel M. Burdick is left the sum of $100 each.

The second codicil is dated Oct. 22, 1928. By this she revokes a bequest of silverware in the will to Phoebe H Brewster and instead gives it to Hannah Brewster Betting.

To Jessie Swift Hiscox of Jewett City is left a small ring set with diamonds and $100 in cash.

Promissory notes held by her against Charles A. Betting of Norwich are ordered to be cancelled.

To the Poquetanuck Cemetery association is left the sum of $25 to be used by the association in the care of the burial lot of a grandfather Denison B. Williams.

Frink Dairy Employes Resign.

Papers were filed Monday afternoon by Samuel Antzis of Warren street, former general manager of the Frink Dairy, Inc., of Norwich Town, with Town Clerk Harold S. Burt stating that he is now conducting a dairy business here under the trade name of the Star Dairy Co., of Norwich. It was learned Monday that the employes of the Frink company, which is now in the hands of the Thames Bank and Trust company as receiver, have resigned and the plant has been closed down.

It has been learned also that the Frink Dairy is to reopen after the first of the year, the business to be conducted by the receiver. In the superior court Monday morning the Thames Bank and Trust company filed notice of the acceptance of the appointment as receiver of the Frink Co., in the form of a written order.

RADIO PROGRAMMES

302—Springfield, WBZ—990

12:03 p. m.—Republican-Daily News bulletins; Metropolitan theatre stage show.
3:00 p. m.—Ruth Wrenn, soprano; Republican-Daily News bulletins; Forum cooking school.
4:00 p. m.—Allen-Young duo; home forum; Starkt organ—Doris Tirrell.
5:00 p. m.—Closing stock markets.
6:02 p. m.—Dinner music; sport digest.
6:30 p. m.—Savannah Liners' orchestra.
7:00 p. m.—Amos 'n' Andy; Dickinson-Strecter organ; Gas hour.
8:00 p. m.—Waldorf's "Bing Family;" "Around the World with Libby."
9:00 p. m.—Johnson & Johnson musical melodrama; Mason & Hamlin concert.
10:00 p. m.—Williams' Oilomatics; La Petite ensemble.
11:05 p. m.—Sport digest; Statler orchestra; Republican-Daily News bulletins; McEnelly's orchestra.
11:55 p. m.—Dancing Around the Country, New Year's eve.

283—Hartford WTIC—1000

12:15 p. m.—Brown Thomson quintet.
1:15 p. m.—Farm reporter; silent until 3:45 p. m.
3:45 p. m.—Edwin Rogers baritone, assisted by Alfred Cohn, violinist.
4:30 p. m.—Auction bridge game.
5:00 p. m.—"Musique Intime, string quartet; supper musical; movie highlights.
7:00 p. m.—Silent.

243—Boston, WNAC—1230

6:10—Old Kink Koal; Scott dinner orchestra; Fashion Plates; Red Eagle program
7:05—Thompson Shoe Melodists; Salicon Song Man; Italian Classics
8:00—Blackstone program; True Romances.
9:00—Old Gold—Paul Whiteman hour.
10:00—C. B. S.program from New York—Fada orchestra; New Year's eve studio party.
11:00—New Year's eve party.
12:00—Broadcast from the Palais d'Or.

508—Boston, WEEI—590

4:10—Stock exchange quotations; Auction bridge.
5:45—Gilchrist program.
7:00—Big Brother club; Socony land sketch.
8:00—El service hour; Prophylactic program.
9:00—Eveready hour.
10:00—Cliquot Club Eskimos; Radio-Keith-Orneum hour.

226—New Haven, WDRC—1330

6:30—Adeline Beebe, pianist.
7:00—WDRC trio.
8:00—Hymns by the St. Thomas's Boy choir; the Haven Four.
9:00—German folk songs by Lillian Hirth Schlegel.
9:15—Maggie Murphy's Home by Ray McGrath and Martha Sullivan Cramer.

379—Schenectady, WGY—790

2:00—Musical program, Elks club; Household Chat; Beauty Chat, Anne Lamont.
4:30—Bridge lesson.
5:00—Sherry's orchestra.
5:30—News items, produce market report, farm forum, stock reports; dinner music.
7:00—General Electric concert; Socony land sketch.
8:00—General Electric concert; musical program
9:00—Eveready hour.
10:00—Cliquot Club Eskimos; Radio Keith Orpheum hour.
11:30—Organ recital.
11:45-12:02 a. m.—The message of the Bells.

454—New York, WEAF—660

6:00 p. m.—Black and Gold Room orchestra.
7:00 p. m.—Jubilee singers.
7:15 p. m.—Universal Safety Series.
7:30 p. m.—Historical sketches.
8:00 p. m.—Songs of the season.
8:30 p. m.—The 7-11's Dance band.
9:00 p. m.—Reinald Werrenrath.
10:00 p. m.—Eskimos.
10:30 p. m.—Radio Vaudeville, Stage Stars.
11:30 p. m.—Salon orchestra.
11:45 p. m.—Message of the Bells.
12:00 p. m.—Choristers & Lew White, organist.

348—New York, WJZ—860

6:00 p. m.—Old Man Sunshine.
7:00 p. m.—Amos 'n' Andy.
7:15 p. m.—Landt Trio Popular Songs by Male Singers.
7:30 p. m.—Organ.
8:00 p. m.—Goldman Band Concert
8:30 p. m.—Around the World. Mixed Quartet.
9:00 p. m.—Musical Melodrama.
9:30 p. m.— Mediterranean's Dance Band.
10:00 p. m.—Novelty Orchestra.
10:30 p. m.—Golden Gems.
11:00 p. m.—Slumber Music, String Ensemble.
12:00 p. m.—Dancing Across the Country. Picking up Orchestras at New New York, Chicago, Denver, San Francisco.

348—New York, WABC—860

6:00 p. m.—Show Folks—Experiences of old-time troupers; Candle Light Dance orchestra.
7:00 p. m.—Carborundum hour, from Niagara Falls.
8:00 p. m.—Blackstone program; True Romances.
9:00 p. m.—Old Gold—Paul Whiteman hour.
10:00 p. m.—Fada orchestra; New Year's eve studio party.
11:00 p. m.—New Year's eve party.

526—New York, WNYC—570

5:50 p. m.—"An Animal Engineer, the Beaver"; Nita Novi, accordionist; health talk; LaGitana trio.
7:00 p. m.—New Year's eve concert; Thomas Wolfe's "Look Homeward, Angel". "New Year's Resolutions"
8:05 p. m.—County Mayo Boys, Irish music; Eddie Mills, basso; Fire Department band.
9:30 p. m.—Happy New Year.

526—New York, WMCA—570

9:30 p. m.—Burns Jewish hour.
10:30 p. m.—Moonlite Music Masters.
11:05 p. m.—Paradise orchestra; Will Oakland's Terrace.
12:05 p. m.—Saratoga orchestra.

422—Newark, WOR—710

5:15 p. m.—Musical musings (organ).
5:45 p. m.—Music appreciation, Maurell Hunkins, N. Y. U.
6:10 p. m.—Fred von Ehrenfels, tenor.
6:20 p. m.—Sports talk.
7:01 p. m.—Boy Scout jamboree; wandering gypsies
8:00 p. m.—Main-street sketches.
9:00 p. m.—Runkel male quartet and string trio; orchestra and soloists.
10:00 p. m.—The Master trio, violin, piano and baritone; Lexington Minute Men.
11:05 p. m.—Palais Joy orchestra.
11:30 p. m.—Hofbrau orchestra.
12:01 p. m.—St. Thomas's Carillon; Mayfair Roof orchestra.

239—Newark WAAM—1250

6:00 p. m.—King's Melody Orchestra.
7:01 p. m.—Bill Fellmeth—Sport Talk.
7:15 p. m.—Glose Orchestra.
7:45 p. m.—Dr. Richard Price Buckmaster—Talk.
8:00 p. m.—Frank J. Dalley— "Bad Time Stories."
8:15 p. m.—J. A. P., "The Unknown Troubador."

278—Atlantic City, WPG—1100

12:55 p. m.—Daily Prouce quotations
1:00 p. m.—Hotel Morton Luncheon music.
4:00 p. m.—World Book Man.
4:05 p. m.—Theatrical Review and Playground highlights.
4:20 p. m.—Margaret Murphy.
4:30 p. m.—Closing market quotations.
4:45 p. m.—"The Horoscope."
5:00 p. m.—"Trials and Tribulations."
5:15 p. m.—Ivory Twins.
5:30 p. m.—Twilight organ recital.
8:00 p. m.—Chelsea Concert orchestra; Merry Mermaids.
9:00 p. m.—Chalfonte-Hadden Hall Dual trio.
10:00 p. m.—The Hokum Exchange inc.
10:30 p. m.—Colton Manor ensemble.
10:55 p. m.—"Happy New Year."

Indigestion All Gone
"Sure, I'm going! Pepsinic Seltzer has knocked out my indigestion—I'm feeling great."
Pepsinic Seltzer
won't affect the heart
AT DRUGGISTS — SODA FOUNTAINS or Write Pepsinic Inc. for free sample

Colds
Take the safe and proved remedy —a laxative quinine. . . . It cleanses the system and the quinine relieves the cold.
Grove's Laxative BROMO QUININE Tablets
30c at all druggists
Successful Since 1889

Notice!
. . . office and yard will be closed all day Wednesday, Jan. 1st.
THE EDWARD CHAPPELL CO.
ESTABLISHED 1857

Face All Broken Out?
Are you, too, one of those who have tried one thing after another for the skin, yet without results? Then try this simple treatment—used by thousands with amazing success. Rub on a little Resinol Ointment at night;

HIBBARD N. ALEXANDER RESIGNS AS TAX COLLECTOR AT NEW LONDON

(Special to The Bulletin)

NEW LONDON, Dec. 30.—Tax Collector Hibbard N. Alexander today tendered his resignation to City Manager William A. Holt, the tax collector stating that his action was prompted because of his attention being demanded to his accounting business. The acceptance of the resignation was not made by the city manager because of the fact that many matters in connection with the conduct of the tax office must be settled before Mr. Alexander terminates his official duties. Mr. Holt also made it known that when Mr. Alexander's resignation becomes effective, Hull Manwaring assistant to Mr. Alexander, would undoubtedly receive the appointment. Mr. Alexander was appointed tax collector April 1, 1928, for the purpose of making a drive to collect back taxes. He used strenuous measures to collect the taxes, but he was successful, for $425,000 was gathered in. He received compensation of four and one-half per cent of all money collected.

MRS. DAVID WALSH DEAD; LEAVES SON IN NORWICH

Mrs. Margaret Jane Walsh, 74, widow of David Walsh, formerly of Uncasville, died this afternoon at the residence of her daughter, Mrs. E. A. Willis, in Niantic, having been ill for a long time. Mrs. Walsh is survived by two other daughters, Mrs. James Curry of East Hartford, and Mrs. Henry Richards of Uncasville, and by a son, William M. Walsh of Norwich. Mrs. Walsh was a resident of Uncasville for many years.

Peter Mros, 111 North Bank street, was arrested this afternoon by Patrolman Cornelius Moriarty, charged with breach of the peace, upon complaint of his wife. He was locked up and will be in court tomorrow.

Peter Palmisana, 31, a laborer, residing at 18 Shaw street, was arrested this afternoon by State Police Officers Charles Hill and John Smith, charged with theft of automobile blankets from the car of Deputy Fire Chief Calvin Edmunds. He was liberated upon furnishing a surety on his bond of $100 and will explain in court tomorrow.

SULLIVAN'S SON DEAD—EFFORT TO REACH FATHER

(Special to The Bulletin.)

NEW LONDON, Dec. 30.—The New Haven police tonight requested the various police departments through the state to endeavor to get in touch with Jerry Sullivan, 79 Hawthorne street, Prospect Beach, a suburb of New Haven, for his son died during the day and the father is wanted at his home. Sullivan is traveling throughout the state selling insurance for an automobile service association.

BULLET FROM AIR RIFLE PIERCES DIMAGGIO'S WINDOW

(Special to The Bulletin.)

NEW LONDON, Dec. 30.—Mrs. James DiMaggio, 108 Willetta avenue, reported to the police late this afternoon that a window of her home had been shattered by a stray bullet. As the complaint is the second to be received from that neighborhood within a week, Automobile Patrol Officer Frank Philopena was assigned to make an investigation. He found three boys in the vicinity of the DiMaggio home, two armed with .22-calibre rifles. The boys and the weapons were brought to police headquarters and turned over to Probation Officer Richard W. Mansfield. The boys were shooting at random at Calkins park and one of the bullets entered the DiMaggio home. A few days ago, Mrs. Ernest Decker of Riverview avenue, notified the police of a window of her home having been shattered by a stray bullet.

Wants Car Moved

A resident of Ocean avenue reported to the police tonight that an automobile carrying Connecticut registration L-7467 had been parked in front of his home for two days and requested that the owner be compelled to move it. Investigation revealed that the auto is owned by L. H. Norine, a sailor stationed at Section Base 4, U. S. coast guard, state pier.

Shapley Street Fire

The fire department was called out this evening for a fire in the residence, 7 Shapley street, occupied by Wilbur Otis and family and Jerry Edge and family, the latter colored. An accumulation of refuse stored in the cellar became ignited and when discovered the fire threatened to communicate to the living apartments. An alarm was sent in from Box 221, Main and Federal streets. Four pieces of apparatus and Deputy Chief Calvin Edmunds responded and the fire was extinguished with chemicals without damage of consequence resulting.

Miss Linda L. Walther, 18, daughter of Mr. and Mrs. Ewald Walther, died Sunday at the residence of her parents at Poquonoc Bridge, after an illness of four months. Besides her parents, Miss Walther is survived by two sisters, Misses Margaret and Helen Walther, and a brother, Paul Walther. Miss Walther, who was born in Hartford, had resided at Poquonoc 13 years and until she was stricken ill was employed by the Spicer Ice & Coal Co. She was a member of Poquonoc Baptist church.

Blame Defective Chimney

The residence of Thomas Millaris in Waterford was damaged slightly by fire last evening, caused, it is believed, by a defective chimney. The fire had made its way to the partitions but did not burn rapidly, which fact resulted in slight damage. The Quaker Hill fire department responded to a still alarm and subdued the blaze with chemicals.

Ernest Richard, of Groton, and Mrs. William Yogers of Waterford, patients at Home Memorial hospital, were discharged Sunday and today.

Announcement is made by Mr. and Mrs. William Kenyon, Stratford, formerly of New London, of the engagement of their daughter, Miss Hazel V. Kenyon, to E. Verne Chapman, son of Mr. and Mrs. Willis Chapman, of Poquonoc Bridge.

Crary—Horton

Paul S. Crary, New York and Stamford, son of Mrs. Mary Crary, a summer resident at Mystic, and Mrs. Marjorie L. Horton of this city, were married at 4 o'clock this afternoon at St. John's Episcopal church, Stamford, by Rev. G. A. Cunningham. J. Dayton Crary, Jr., was best man and Mrs. Henry T. Kilburn of New Rochelle, N. Y., was matron of honor.

Engagements Announced

Announcement is made by Mr. and Mrs. Harry Camassar, 19 Bayonet street, of the engagement of their daughter, Miss Minnie M. Camassar, to Bernard W. Fabricant, son of Mr. and Mrs. Fred I. Fabricant, who also announce the approaching wedding of their daughter, Miss Gertrude G. Fabricant, and Arthur A. Camassar. Miss Camassar is a teacher at the Stanton school and Miss Fabricant is a teacher at the Robert Bartlett school.

FUGITIVES FROM JUSTICE CHARGE AGAINST FOUR

(Special to The Bulletin)

NEW LONDON Dec. 30.— Herold Gifford, 22, of Everett, Mass.; William Levis, 22, of West Hartford; Arthur Noel, 23, of Lawrence, Mass; and Robert Arundel, 27, also of Lawrence, were in the city court today, on a charge of being fugitives from justice. Their cases were continued until Jan. 6 and in default of bail of $1000 each, the four men were committed to jail. Gifford, Levis, Noel and Arundel were arrested early Sunday morning when they were found in possession of a stolen automobile. The automobile is the property of M J. Manning, 26 Blue Hills parkway, Medford, Mass., and was stolen in Jamaica Plains, Mass., Dec. 27. Gifford, who declares that he is the thief and that he picked up the other three men, said that he removed the markers from the auto and substituted the markers of other cars that he found parked while en route to New London. When their cases come up in court next week officers from Boston will be on hand to take charge of Gifford and the others, provided that they are not wanted for crime elsewhere, for the Massachusetts authorities desire the custody of only the one in the gang who actually stole the auto. Gifford and Levis are deserters from Fort Ethan Allen, Vermont, having deserted Nov. 7 and have been roaming about the country ever since. Levis will probably be delivered at Fort Wright as a deserter next week. The gang admit knowing members of an automobile thieving ring in Boston who are also known to the police of that city as well as of New London, for two of their gang were arrested here about a year ago.

Thomas M. Rouse, 317 Broad street, was charged with violation of the state motor vehicle law in passing a horse and wagon on the wrong side. Rouse, who was arrested Sunday by State Police Officer Donald Brown, was fined $3.

Gioden Habarek, 10 Shapley street, charged with breach of the peace, was sentenced to 10 days in jail. Habarek was arrested Sunday night by Patrolmen Frank Linehan and Louis Tooker when he went to his home and abused his wife.

Jail For Burgess

John Burgess, a laborer, was charged with theft and was sentenced to 10 days in jail. Burgess was arrested Saturday by Detective Sergeant Nelson Smith charged with the theft of $106 from Henry Erno, former proprietor of a speakeasy, but when the case was presented in court today the only evidence against Burgess was that he stole $4 and this he admitted.

The only other cases tried were for intoxication. There were two; one man was fined $10 and costs, and the other was discharged.

OBITUARY

George Hester

George Hester, 51, formerly of New London and Quaker Hill, died Saturday night at Home Memorial hospital, where he had been a patient but a short time. He is survived by several nephews and nieces. Mr. Hester suffered a shock several years ago and since that time his health had been impaired. He moved to Quaker Hill about 12 years ago.

Vito Agnello

Vito Agnello, 61, died early today at his residence, 31 Chappell street, after a lingering illness with heart disease. He is survived by his wife and a daughter, Mrs. Sarah Impelletteri of this city. Mr. Agnello was born in Italy, but had resided in this country about 30 years.

FUNERAL

Robert D. Clark

The funeral of Robert D., little son of Mr. and Mrs. George S. Clark, Groton, was held this afternoon at 2 o'clock at the residence of his uncle, J. Albert Thompson, 152 Monument street, Groton, and was attended by a large gathering of mourners. The services were conducted by Rev. George R. Atha, pastor of Groton Heights Baptist church. The bearers were J. H. Denison, J. A. Thompson, H. D. Walden and Birt Gould. Burial was in Starr cemetery, Groton.

Mrs. Manuel Ferra and infant son, of 216 Vauxhall street; Mrs. Winthrop E. McGinley and infant son, 45 Federal street; Oliver Beebe, Great Neck road, Niantic; James Treadwell, 82 West Colt street; Julia Howard, 436 Williams street; Leonard Smith, 293 Pequot avenue; Theresa Martin, Waterfodr; Louis Johnson, U. S. Coast Guard; Arthur Williams, 43 Belden street; Edward Loomis, 50 Hempstead street, Mrs. John Shea, 46 Briggs street, patients at Lawrence-Memorial hospital, were discharged Sunday and today.

SOME OF BLACK DUCK BOOZE MAY HAVE LIT UP PARTY

(Special to The Bulletin)

NEW LONDON, Dec. 30—Mrs. Ruth Cummings, 34 Cottage street, was in the police court this morning charged with conducting a disorderly house. Jack Easley and Harry Terry, were charged with frequenting. Harry Stone, another coast guardsman who was responsible for the raid and arrests of the others, was charged with assault and battery. All of the cases were continued to next Thursday. The Cummings woman was unable to obtain a surety on her bond of $200 and went to jail. Stone furnished a surety on his bond of $500 and Easley and Terry furnished bail of $50, each. The arrests were made as a result of a fight at the house during the early morning hours, when Stone is alleged to have attacked George Rupert, another sailor. The latter was struck with a bottle and is now a patient at Lawrence-Memorial hospital, suffering from lacerations of the eye and face.

From all accounts and from statements made by the police a drinking party had been in progress at the Cummings residence the greater part of the night. Shortly after 1 o'clock, a fight was precipitated by Stone, who wielded the bottle on Rupert, the weapon laying open the flesh on Rupert's face for several inches. The police were informed of the fight and Sergeant Samuel Hick, Automobile Patrol Officer Thomas Cavanaugh and Patrolmen Dennis Murphy and Frank Linehan, who were speeded to the house, found Rupert bleeding freely from his wounds. Stone was arrested and Rupert was taken to the hospital, where it was at first believed, that he would suffer the loss of an eye. Easley and Terry and the Cummings woman were at the house when the fight occurred, but they were not arrested until 9 o'clock this forenoon, when Captain Charles A. Pinney ascertained the facts leading to the arrests of Stone. The raiding force was sent back to the house and finding the woman there, with Easley and Terry, the three were arrested. The police claim that the liquor consumed at the home of the Cummings woman, was a part of the cargo of the rum-runner Black Duck, which was seized by a coast guard patrol boat off Narragansett Bay Sunday morning, and brought into port after thee members of the crew had been killed by machine gun fire and a fourth member of the crew was wounded.

WIFE CAN PAY, IS FREED, HUSBAND GOES TO JAIL

Victor Kowalczyk and his wife, Bronislawa, residing at 185 North Bank street, were charged with violation of the liquor law, the husband being specifically charged with manufacturing and keeping with intent to sell and the wife charged with actual sale. Kowalczyk was fined $200 and costs on each count and went to jail, for he could not pay. His wife was fined $200 and costs and paid. Kowalczyk and his wife were arrested Saturday when a raiding force went to their home following a Montville man making complaint to the state police that he had purchased hooch at the house and that it nearly blinded him. A search of the premises revealed a 30-gallon still, a barrel of mas and a quantity of hooch.

CASHED CHECK FOR SPREE—MADDEN MAY BE DROWNED

(Special to The Bulletin)

NEW LONDON, Dec. 30—Jack Madden, until about 10 days ago employed by the Thames Sheet Metal company, Hamliton srteet, is missing and it is believed that he has been drowned. Because of the fact that Madden cannot be found and two of his children are being provided for by a Connecticut avenue family, the police have been requested to assist in seeking some trace of Madden. The children will be provided for a few days longer and if the father is not found they will probably be sent to the county home, where four other children are now being cared for. Madden disappeared a few days before Christmas and the last seen of the metal worker was when he went to a Bank street store and cashed his personal check for $194, which comprised his savings. It is believed that Madden went on a spree, probably fell into the Thames river and was drowned.

Janus, the two-headed god who gave its name to January, gazes into the past and future. : : : Yesterday, living music, the language of beautiful dreams! : : : Tomorrow? : : : What does Janus see in 1930?

Shall Real-Music-in-the-Theatre survive? : : : Or, shall Machine-Made Sound monopolize the whole show? : : : The public should decide!

THE AMERICAN FEDERATION OF MUSICIANS

(Comprising 140,000 professional musicians in the United States and Canada)

JOSEPH N. WEBER, President, 1440 Broadway, New York, N. Y.

PALACE

DIRECTION WARNER BROS.

TONIGHT'S THE NIGHT!

MEET ME AT THE GALA NEW YEAR'S EVE

MIDNIGHT GAMBOL & VAUDEVILLE FROLIC

Admission $1.00 ALL SEATS RESERVED

HOUSE OPENS AT 11 P. M.—SHOW STARTS AT 11:30

8 Big Time Vaudeville Acts

SO LONG LETTY

100% SINGING-TALKING COMEDY

Box Office Open All Day!

GET YOUR TICKETS NOW!

CONNECTICUT COMPANY WILL HOLD CARS FOR YANTIC, TAFTVILLE AND THAMESVILLE PATRONS AT PALACE MIDNIGHT SHOW TONIGHT

Two Basketball Games and Dance

At Putnam High School Gym.

Tuesday Evening, Dec. 31

at 8 o'Clock

Professional Game

Div. Headquarters Co.

(Captained by Jack Cronin of Providence Steam Rollres)

vs. Celtics

(Champs Quinebaug Valley League)

Putnam High

vs. Alumni

Dancing After the Game from 10 to 1

Music by Leo Nickels and His 5 Pennies

ADMISSION 50c

NEW YEAR'S EVE DANCE

— AT THE —

Norwich State Armory

Tuesday, Dec. 31, 1929

— Music by the —

Rhode Island Collegians

DANCING 12-4

All Rights Reserved—Admission 75c

"It's a Battery B Affair"

NEW YEAR'S EVE

Dance Tonight

Music by the Harmony Boys

OLD AND NEW DANCES

Ponemah Hall, Taftville

Dancing from 8:30 P. M. to 1 A. M.

All Rights Reserved.

ADMISSION 50c

DANCE

AT PULASKI HALL

NEW YEAR'S EVE.

Dec. 31, 1929

Lower Floor

Starts at 7:30 o'Clock

BIG DANCE

Uncasville Community House

Given by Modern Woodmen of America

New Year's Eve, Tuesday, Dec. 31

Rich's Orchestra

Admission 50c

Olympic Skating Rink

Tonite—New Year's Carnival

Till 1 A. M.

Wednesday—Prize Couple Skating

Friday—Ladies' Nite

DANCING TONIGHT

NEW YEAR'S EVE

Bonneau's Dance Hall

Killingly Center, Near Danielson

Prize Waltz—Music by Polly and Her Pals with Piano Accordion

NEW YEAR'S GREETING DANCE

TONIGHT, Dec. 31

BIJOU HALL

JEWETT CITY

TONIGHT

Have You Made Your Reservations to See the Old Year Out and the New Year in With the

Wauregan Lodge, No. 6, K. of P.

Streamers, Noise Makers and Cabaret

For Reservations Call 1573 At Once

BROADWAY

LAST TIMES TODAY "HOT FOR PARIS"

WED.—THURS.—FRI.

The Broadway Wishes Everyone A Happy New Year

ALL NEW PROGRAM OF SCREEN VITAPHONE SPECIALTIES and PARAMOUNT TALKING NOVELTIES

No Short Subjects Repeated from the Midnite Show

ONLY 8 MORE DAYS TO QUALIFY FOR HANOVER-CURLAND'S GIFT RADIO!

PALACE

DIRECTION WARNER BROS.

LAST DAY TO SEE

NAVY BLUES

— With —

William Haines

and

Karl Dane

IT'S A SCREAM!

EXTRA FEATURES | CHARLIE CHASE COMEDY | GEORGIE PRICE in HILLBILLIES | 2 Vitaphone Acts

NEW YEAR'S EVE SHOW STARTS AT 11:30 P. M.

8 BIG TIME VAUDEVILLE ACTS—FEATURE PICTURE

ALL SEATS RESERVED NOW ON SALE AT THE BOX OFFICE

PALACE STARTS THE NEW YEAR WITH A BIG DOUBLE FEATURE BILL—

"SO LONG LETTY" and "OH YEAH"

JANUARY 1st — CONTINUOUS SHOW STARTS AT 1:30.

REGULAR PALACE PRICES MATINEE 15-25c—EVE. 25-50c

— THE —

BREED

TODAY—LAST TIMES

WILLIAM FOX presents the first Viennese ALL SINGING-DANCING-TALKING SONG ROMANCE

MARRIED IN HOLLYWOOD

Music by OSCAR STRAUS composer of "The Chocolate Soldier" made

J. HAROLD MURRAY · NORMA TERRIS

Wed., Thurs., Fri., Sat.

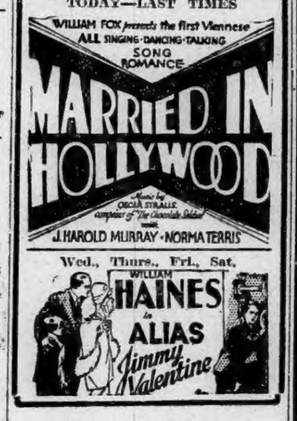

DA TONIGHT

DEW DROP CASINO

Norwich-Westerly Road

Dancing from 8 Till Late

ADMISSION 35c

TRY OUR NEW YEAR'S EVE SPECIAL

Private Dining Rooms

RIVERSIDE INN

Jewett City Riverroad, Lisbon.

BROADWAY

WHERE TALKIES SOUND THE BEST

EXTRA MIDNITE SHOW NEW YEAR'S EVE

EXTRA!

Special Program of Selected Vitaphone Specialties and Paramount Talking Novelties Hand-picked for the Mid-Nite Show Only

SPEED 1929—WELCOME 1930

With the Biggest Show for Miles Around

NOVELTIES AND NOISEMAKERS FREE!

POPULAR PRICE ADMISSION 50c

WESTERLY

MAJ. H. R. BURROUGHS DIED AT HEIGHT OF HIS SUCCESS

WESTERLY, R. I., Dec. 30—Funeral services for Maj. Hector Robins Burroughs, 51, who was to have a summer home in the town of Hopkinton, were held Monday afternoon at 16 Granite street, and were attended by relatives, friends, patriotic and fraternal associates. There were beautiful floral pieces. The services were conducted by Rev. Luther G. Coburn, pastor of Pawcatuck Congregational church. Maj. Burroughs, the president of the H. R. Burroughs Construction company, who died at Lumberton, N. C., Friday following injuries received a week ago in an automobile accident was in Lumberton on business when the car in which he was riding skidded on the slippery pavement and overturned. Mr. Burroughs was taken to a hospital where he was found to have suffered a spinal injury which resulted in his death.

Mr. Burroughs was born in Penns Manor, Pa., in 1878, the son of Henry B. and Rebecca R. Burroughs. At 18 he went to New York, where he later became a civil engineer. During the past few years he has been engaged in the construction of tennis courts made from burso, aspecial mixture prepared by himself.

He was in Lumberton, N. C., in the interest of the construction firm bearing his name when he met with the fatal accident. Mr. Burroughs was constructing a summer home in Hope Valley where he recently purchased property.

Mrs. Edward P. Mitchell of Westerly, a sister, went to Lumberton upon learning of her brother's injury and was wth him at the time of his death.

Besides his sister in Westerly Mr. Burroughs is survived by his wife, who was Miss Mary Jane Owen of Marlboro, Mass., whom he married ten years ago, and a sister, Mrs. Reba B. Flack of Charlestown.

Mr. Burroughs was a major in the Reserve Engineers Corps and belonged to Acanthus Lodg, No. 719, F.and A. M., of Brooklyn, N. Y. The Masonic committal services were in charge of Franklin Lodge, No. 20, F. and A. M., of Westerly, John Albert Pawson, worshipful master, with patriotic organizations of Westerly, from Harold W. Merrill Post, No. 16, American Legion, Commander James Rose, Walter Thorp and Harold A. Wennberg; from Harley P. Chase Post, No. 1265, John L. Sullivan, and Michael McCarthy. Rev. Coburn pronounced the benediction at the final rites.

Samuel K. Tobin

Funeral services for Samuel Ketchum Tobin, father of Rev. G. Edgar Tobin, rector of Christ Episcopal church, were held Monday afternoon at 3 o'clock at the church. The service was read by Rev. William F. Williams, rector of Calvary Episcopal church, Stonington. Burial was in River Bend cemetery.

Equipped With Fire Extinguishers

The office of Town Clerk Everett B. Whipple, the adjoining record vault, the town treasurer's office, council chamber and other rooms of the Westerly Town hall building on Broad street have been equipped with automatic fire extinguisher grenade bombs. Theglass container is suspended from the wall by a thin metal band which melts at 130 degrees and the contents will extinguish a blaze, or it can be plucked from the wall and thrown at the base of a blaze of Jessie D. Neugent.

Sell Franklin Street Land

Dec. 30—Joseph Recchia and wife, Celine, sold to Demetrio Turano and Angelo Turano land on the easterly side of Franklin street, bounded easterly by lands of Aongelo and Valentina Panciera and northerly by land of Jessie D. Neugent. ff ff

Moller-Bryson

At the parsonage of Pawcatuck Congregational church on Chestnut street Saturday evening, Miss Jessie Gourlay Bryson, daughter of Mrs. Jean G. Bryson of 18 Ledward avenue, was united in marriage with Edward Gaus Holler, son of Mr. and Mrs. George Holler of Albany, N. Y. The ceremony was performed by the pastor, Rev. Luther G. Coburn, at 8 o'clock. The bride was attended by her cousin, Miss Gladys Gourlay McLaren of Westerly. The best man was John Arthur Maheney, of Boston. Mr. and Mrs. Holer left on a wedding trip and on their return will reside at 10 1-2 Chester avenue.

NEW YEAR'S EVE PARTY FOR KNIGHTS OF COLUMBUS

A New Year's Eve party will be held by St. Michael's council, No. 2497, K. of C., in St. Michael's hall on Liberty street, this (Tuesday) evening at 8 o'clock. District Deputy George McKenna of Mystic, will make a special address, which will be followed by a varied program of sports.

Cyclone Fire Engine company, No. 2, is to hold a New Year's party in its rooms at the central fire station tonight (Tuesday). The committee in charge consists of Foreman Benjamin Vrendenberg, First Assistant Earl F. Wills and Second Assistant George Havens.

Mrs. Edward S. Moulton of Providence, state regent of the D. A. R., will address the members of the local chapter at a meeting to be held in the Broad Street Christian church Thursday afternoon. The subject of the address will be "National Defense."

During the slippery road conditions Sunday Mrs. Edwin Hawke and son, John, were slightly injured in an automobile accident on the Boston Post road when a car operated by Mr. Hawke was hit by another machine. Mrs. Hawke sustained injuries to her back and John received a few bruises. The two children of Mr. and Mrs. Hawke were in the machine.

Patients under treatment at Westerly hospital as the result of icy road conditions Sunday at 7:30 p. m., were injured in an accident reported by troopers of the Hope Valley barracks. An automobile in which Mr. and Mrs. Willis L. Studley of 84 Center street, East Providence, were riding, skidded and crashed into a boulder at the side of the road. Mrs. Studley was thrown against the frame of the windshield, broken glass from which inflicted a severe cut on her right eye and lacerations about her face. It is feared she may lose the sight of the injured eye. Mr. Studley suffered a laceration of the arm. They were given assistance by passing motorists and brought to Westerly, where Mrs. Studley was admitted to the Westerly hospital. Mr. Studley was treated at the hospital but his condition was not serious enough to require remaining there.

TWO CHICKEN THIEVES ARE HELD FOR GRAND JURY

Monday, before Judge Oliver H. Williams in a special session of Third district court, Fred W. Smith of South Main street, Washington, and Rudolph Nunes of 27 Hillman street, New Bedford, were tried on eight separate counts of breaking and entering and theft from neighboring communities. A plea of not guilty was entered in each case and they were held for the grand jury in $2,500 on each complaint. The pair is charged with having broken into a hen inclosure belonging to George P. Clark of Shannock, known as the Horse Shoe Falls farm, on the night of Nov. 22 and having stolen ten Rhode Island Red hens. Dec. 2, they are charged with having entered in the daytime, a barn belonging to Hiram Wright, Carolina, and having stolen a calf. Dec. 11 they are charged with having broken into a chicken coop, during the night, belonging to Effie Simon of Usquepaugh and having stolen ten prize White Rock fowls. They will also be arraigned on a charge of having broken into an outbuilding on the Alvin Beaudreau farm, Carolina, during the daytime, and having stolen tools; also with breaking and entering a chicken inclosure belonging to Eben A. Briggs of Greene, and the theft of eight hens Dec. 18. When these cases are disposed of the two men will be turned over to West Warwick police, who are prepared to serve warrants charging them with having stolen fowl from Louis Du Perron and Adam Garvic, both of that town.

John H. Murphy has returned, after a Christmas visit with his family in New York state.

Miss Molly Thavenet returned to her telephone duties in Providence Sunday night.

Arthur Gervasini returned to Providence Monday morning to resume his studies at the Bryant-Stratton college after the Christmas vacation spent at home.

Mr. and Mrs. Ernest N. Gulley returned Sunday by automobile by way of Hartford to their home at Saranac Lake, N. Y., after being holiday guests of Mr. Gulley's sister, Mrs. Walter Krebs, in Westerly.

Miss Louise S. Blackler of New York spent the holiday with her parents, Mr. and Mrs. James H. Blackler.

Raymond J. Mullaney has returned to his duties in Providence.

Misses Mary and Gemma Pescetello have returned to Pawcatuck, after a visit of several days in Philadelphia.

Fred S. Binns of White Rock sails for England next week on a business trip.

NOANK

ST. JOSEPH'S CHURCH SCHOOL HOLDS CHRISTMAS FESTIVAL

Christmas exercises and tree was was held in St. Joseph's church Sunday evening for the members of the Sunday school. The pastor of this church is Rev. John F. Kennedy. Many relatives and friends of the children attended. A large, decorated tree was the attraction for the juniors. Santa Claus distributed gifts, candy and fruit to the children. Miss Mabel Ellis, Miss Viola Ellis, Miss Catherine MacDonald and Miss Mary Robertson were the teachers in charge. The following program was given: Christmas greetings, Lillian Edgar; recitation, Merry Christmas, Jane Beuchard; song, Silent Night, entire Sunday school; recitations, When Ted Goes Christmas Shopping, Samuel McGugan; Christmas Eve, Jennie Steele; song, Away in a Manger, Lawrence Maynard, Fred Galli, Charles Zuccardy and Roy Steele; playlet, Overheard at Christmas, Bernard Zuccardy, William Plumstead, Edwin Carson, Edward Edgar, Rita DeCarlo; recitation, Grandma's Christmas Present, Emily Miller; organ selection, Nellie Mae Zuccardy; song, Santa Land and Away Upon the Northland, Jackie and Alice O'Neil; recitations, Good Advice, Robert Finn; Christmas Dolly, Ruth O'Brion; song, Deck the Hall, school; violin selection, Hazel Trahan; recitations, Santa's Whiskers, Lawrence Maynard; The First Christmas, Harriet and Francis Eldridge; Bobby's Surprise, Fred Galli; song, Christmas Lullabye, Mary Wilcox, Emily Miller and Patricia Campbell; song, Go to Sleep, My Dolly, Helen Maynard; recitations, Christmas, Charles Zuccardy; Bobby's Letter to Santa, Arthur Edgar; song, Christmas Bells, Marion Burdick and Rita DeCarlo; recitation, Christmas Eve at the North Pole, Gorden Burbine; violin selection, Under the Mistletoe, Hazel Trahan; recitations, The Snow, Rita DeCarlo; Bring in the Holly, Alice O'Neil; Little Lloyd, George Steele; Think of Christmas, Clifford Sullivan; The Usual Way, Patricia Campbel; Bureau of Christmas Information, Nellie Mae Zuccardy; Why Do Bells for Christmas Ring, Eddie Carson; Down the Chimney, John Scroggins; song, Hark the Bells are Ringing, Alice O'Neil, Jackie O'Neil, Esther Falcon, Rita DeCarlo; recitation, Signs of Christmas, Arthur Falcone and Lillian Edgar; song, Stars of December, Roy Steele, Chas. Zuccardy, Lawrence Maynard, Fred Galli; recitation, Old Fashioned Dream, Norris Burdick; song, Merry Christmas, Bernard Zuccardy; Cradle Song, Lillian Edgar; song, Oh, Little Town of Behtlehem, entire school.

Fidelis Missionary class of Noank Baptist church met at the home of Mrs. John Sawyer Friday evening. At the close of the meeting refreshments were served by the hostess.

Mr. and Mrs. Edward Scroggins have returned to New Haven after a visit with Mr. and Mrs. John Scroggins.

Washington Council, Junior O. U. A. M., is to meet this (Tuesday) evening. A watch party will take place.

Jack O'Neil has returned to Brooklyn, N. Y., after a visit at his home on Pearl street.

Kenneth Reid has returned from a visit with Ledyard friends.

Miss Grace Fitzpatrick has gone back to New York after a visit with her parents, Mr. and Mrs. John Fitzpatrick.

Mr. and Mrs. Gilbert Sisson and son Fred spent hte wek end with Montauk, L. I., friends.

Mr. and Mrs. Webster Eldridge and daughter Leona spent Sunday with Norwich relatives.

Mr. and Mrs. Frank O'Brion entertained a few friends at their home on Pearl street Saturday evening. Cards were played, Mrs. John Robertson winning the prize. Refreshments were served by the hostess. Those present were Mr. and Mrs. William J. Ellis, Mrs. John Ellis, Mr. and Mrs. John Robertson, Miss Carolyn Roarke, Miss Mary Robertson and Miss Ruth O'Brion.

Miss Dorothy Halm has returned to Holyoke, Mass., after spending several days at her home on Elm street.

Miss Katherine Forest has returned to New York.

Mr. and Mrs. Merton McGrath are moving from the Cox tenement on Prospect Hill to the Wolverton house, on Brook street.

STRONG BOY MIKE PASSI DEFEATS UNKNOWN WESTERNER

Wrestling fans have been thinking that Strong Boy Mike Passi has given up the mat gameff But his manager, Tex Eddie Ellis has him working each day on the ice-covered road, running for two miles, then to the rowboat Daisy, bending on the oars, with five men in the boat for one mile. Then comes a rub-down by Trainer H. Bracci for 20 minutes. Manager Ellis for breakfast feeds the strong boy with the 16-inch collar a dozen Shore avenue pancakes and a bale of hay known as Shredded Wheat, with Haley farm milk, a bowl of Prospect Hill peaches, with two cups of coffee. After that, Strong Boy Passi goes to bed for one hour. Manager Ellis claims he spends plenty to buy bags of oats for Noank's wonder heavyweight while training. "Keeps me broke all the time now! I load the bag up with sand and let this young giant of East Main street do his stuff and with those legs he sure breaks those bags of sand! Being young at the wrestling game, only 20 years old, and he has not gotten his growth yet. In five or six more years we will hope to see the Noank lad champion in this North American heavyweight wrestling class of the world." Under the watchful eye of his manager, Tex Eddie Ellis who knows every trick in that game, dirty or fair, this Strong Boy Passi has learned some tricks and holds as many as Strangler Lewis has used in the past ten years. Cold weather doesn't bother Wrestler Passi—in his bare feet, hard as iron, he goes running up to Mystic road on the snow and ice without any cap while the crowd is shaking, even with collegians' fur coats on and overshoes. An automobile got stuck, being without chains and was down in a bad hole. The strong boy, known as the pride of Noank, was doing his daily dozen and saw the young couple in the car in trouble. Getting hold of the rear end of the machine, he gave a lift and got the car out of danger, all ready for the Nash car to go again. The owner thanked him and he got a Christmas cigar, also a sweet smile from the young lady.

It is hard to get fellows to wrestle with him, for they are afraid the young giant will break a rib or two for them. A young fellow from Kansas City, Mo., who has a foot like a boxcar, takes a shoe size 17 and a horse collar, that is, a collar size 17 1-2 and has a hand like a Scotch ham, is only 18 years old but tips the scales at 192. He will never tell his name to any one. So Friday night at the Sardine club hall where a crowd of 200 fans who love to see wrestling on the indoor mat, were gathered to see Noank's heavyweight hope throw the biz westerner two out of three. Referee William Franklin explained the rules—no biting and have all finger nails cut. Strong Boy Passi was first to enter the ring wearing yellow tights. He was in his bare feet. The crowd gave him a West View cheer. A few seconds later in came the blondy-haired boy from the west, wearing a mask over his eyes and having on black tights. The crowd gave Mr Who? a real ovation. He was weighing around 192 pounds and the strong boy, Passi weighed in at 195 Around 8:30 the timer's bell rang. The men shook hands and the masked wonder caught Passi with a leap frog hold that had the new heavyweight from the village guessing. He tried to shake clear but the more powerful western mystery man put Strong Boy Passi in a tight place. After 12 minutes Noank's hope was cleared; so he got the headlock on the mystery man and he got free. Before Refeger Franklin turned around again he was laughing at the crowd; so that made Noank's wrestler mad. The western lad had all meat on his body and no bones, and a head like a watermelon, hard to get a good hold of. The bag of sand breaker got his third headlock. The crowd thought that the masked man would not get free again. He twisted and pulled for all he was worth, but it took seven minutes before the giant was free. The crowd sure cheered him. Both men were working hard getting out of tight places. The masked wrestler got a tight army-lock so that the strong boy was stuck. The more Big Mike Passi twisted this young Mr. Who? would turn the arm. The pain was getting worse, one could tell that in Passis face for a few tear drops fell. But he would not give in for 12 minutes until he waved to Referee Franklin that it was no use. The masked wrestler from the Golden West won the first match in 56 minutes of hard wrestling. How the crowd let loose. It was like the day the World war ended. A 5-minute rest seemed good to both mat-men. Then the gong rang for the second match. Big Passi caught an Elm street bodyhold that had the young giant with the mask catching his wind; but he was game and got free after 16 minutes of hard work. However, he was weak and caught hold of the right foot and tried a toe-hold but the Noank giant's foot was hard as a rock. He tried to bend his toes, but they were stiff as a piece of ice. The masked marvel said "Do you ever try water on them?" and the crowd had a great laugh but Manager Ellis was mad over the remarks. The trick was for Strong Boy Passi to get mad and lose his head. But again Noank's wonder threw his violin-cases around the wrestler's body. He pinned Mr. Who? to the mat in 28 minutes and 6 seconds, making one fall apiece. The rest was needed, for both sounded like a broken-down fire horse out of wind.

The last match came. Shaking hands they started in to see who was the better man. The crowd was cheering for Strong Boy Passi to win and the young westerner wanted to win so he tried a western cork-screw and had the black-haired wonder in a whirl for 20 minutes. Then the village hope got a North Dock ankle hold, with the yww-nwrqudYnwiq-flb-fthydg, ETAO Main street split and Mr. Masked Man was about done. He was working hard but no use; the coming champion Passi had the western wonder all sewed up and it took 41 minutes of wrestling before the giant from Kansas City watched the referee hold up Strong Boy Passi's hand as the winner. The wrestler went and shook hands with Noank's new find, in the wrestling game. He received applause never before given a wrestler along the shore. Mr. Who? with the mask on walked out of the hall, so no one can tell yet who he is.

This makes two matches Strong Boy Passi has won and Manager Ellis is some pleased over his new find. He hopes to have him among the top ones before spring set in.

STONINGTON

The revenues of the Stonington town court for the year 1929 to date are $6,973.83, and will probably exceed $6,000 before the end of the year. This is a new high figure total as revealed by the books of Clerk Albert G. Martin.

The meeting of the stockholders of the First National bank is to be held this (Tuesday) afternoon.

The annual Christmas entertainment and social of the Second Congregational church was held in the church parlors Sunday afternoon. The committee in charge was: Edward Johnson, Wilhedmina Derricks, Elizabeth Foley, Helen Turner, Doris Rix, and Phylis Sheffield.

Miss Nicholetta Squadrito returned to Bristol, Conn., Sunday to resume teaching, after the Christmas recess.

Mrs. C. M. Johnstone and family of Glen Ridge, N. J., are here at their summer home, Salt Acres, for a few days.

Mrs. C. Askew and daughter, Pamela, have returned to New York following a visit here as the guests of Mrs. Eugene Atwood.

Salvadore D'Amico and Stephen DePerry and family returned to Brooklyn, N. Y., Sunday, after spending the Christmas holiday here with John D'Amico.

Mrs. F. R. Horner and daughter, Betty, of New York are at the McGrath home for a few days.

Mr. and Mrs. John Krizanck of New York spent the week end with Mr. and Mrs. T. Krizanck.

Dr. and Mrs. E. C. Streeter and family, of Cambridge, Mass., are here at Red Brook, their summer home, where they will entertain a large New Year's party.

At the Senior promenade of Stonington high school held in the town hall on Friday evening the chaperones were Miss Grace Carlson, Miss Mary Mullaney and Mrs. Irene Locy, and the patronesses were, Mrs. Grace Allison, Mrs. Luna Culver and Mrs. Helen Chesebro.

MYSTIC

A Watch Night service is to be held at the Congregational church this (Tuesday) evening, beginning at 9 o'clock. From 9 until 10 o'clock, there will be a service; from 10 until 11:30 a social time, refreshments and a program given by the young people, and from 11:30 until 12 o'clock, there will be a consecration service.

At the Union Baptist church, the Watch Night service will begin at 9. There will be a social time and refreshments, followed by a short service as the year nears its close.

James and Hazel Main visited friends in Milford Sunday afternoon.

Mrs. Eugene Jones sang as the offertory solo at the Congregational church, Sunday morning, "Hear My Prayer."

The annual meeting of Florine Dow camp, No. 6925, Royal Neighbors of America, was held Friday evening in K. of P. hall. The officers will be installed at the last meeting in January, with Mrs. Catherine Gilbert installing manager and Mrs. Anna Higbee as ceremonial marshal. The officers are: Oracle, Mrs. Ethel Ferguson; vice-oracle, Mrs. Jennie Donath; chancellor, Mrs. Anna Bailey; recorder, Mrs. Catherine Gilbert; receiver, Mrs. Martha Stafford; marshal, Mrs. Elizabeth Wolfe; inner sentinel, Mrs. Augusta Kieburg; outer sentinel, Mrs. Elizabeth Lamb; manager for three years, Mrs. Louise Hauschild; manager for two years, Mrs. Lucy Board; manager for one year, Mrs. Clara Leise; musician, Mrs. Anna Hauschild.

W. P. Babcock and Mr. and Mrs. T. McGowan and two of their children, from North Stonington, visited relatives in the village Sunday.

Mrs. Clifford Desley and children, Jack and Jean, accompanied Mrs. Desley's sister, Mrs. John Hood, and young son, to their home in Dover, N. J., Saturday. Mrs. Desley and children expect to remain for about a week.

Earl Wallace is visiting relatives in St. Johns, New Brunswick.

A small fire occurred Saturday morning at the home of Mr. and Mrs. Everett Wilson, on Church street. Seeing smoke issuing from a cupboard in the kitchen, a telephone call was sent in to the Hook and Ladder company. They responded and found that a bag of coal which had been placed in the cupboard was smouldering. No damage was done.

Mr. and Mrs. E. Richards and family have returned from visiting relatives in Fall River.

Mr. and Mrs. G. Victor Grinnell have returned from spending Christmas with their son-in-law and daughter, Mr. and Mrs. C. D. Simons, 3rd, of New York.

Temskwatahwah Camp Fire girls held a mother and daughter banquet, Friday evening in the vestry of the Methodist church, with about 30 present. A New England supper was served and gifts from the Christmas tree were exchanged. Christmas carols were sung.

When Mystic grange, No. 171, P. of H., held its Christmas entertainment in Grange hall, Saturday evening, there was an attendance of over 140 children and adults. A most interesting program, arranged by Miss Hazel I. Main, lecturer of the grange, was enjoyed, as follows: Violin solo, Moon Winks, Albert Keeney, accompanied at the piano by his sister, Miss Catherine; recitation, Whoever, Charles, Joseph and George Kieburg; song, Once Again, Richard Matzdorff; recitations, The Gift of Gold, Barbara Neff; Grace Austin; song, Little Pal, Loretta Tinker; recitation, Christmas Pie, Mrs. Ellery Burdick; recitations, by Jeanette Wilcox and Clarence Davis; piano solo, Rose in My Garden, Ruth Keeney; A Christmas Poem, Norma Recct; Tropical Talk, Mrs. Burdick; piano selection, Vivian McAslan; song, Georgianna Colver, accompanied at the piano by her sister, Eliza; piano solo, Eliza Colver; sketch, Christmas in a Frontier Parsonage, Barbara Neff, Mrs. A. Taylor, Mrs. I. Decker, Mrs. A. Neff, Mrs. S. Higbee, George Wallace. Following the program, refreshments were served by the committee. Each person present received a gift from the huge Christmas tree, also each received candy and an orange. After this there was dancing. Mrs. Eva McAslan, piano, Albert Keeney and Kenneth Medbury, violins, furnished music for the round dancing, and Mrs. George Montgomery, piano, and Ray P. Colver, violin, played for the square dances.

The annual election of the Sunday school of the First Groton Baptist church of Old Mystic was held Sunday following the Sunday school session. The officers were all re-elected: Superintendent, Frank E. Williams; assistant superintendent, William D. Beckwith; secretary, Mrs. Edith M. Stanton; treasurer, Miss Agnes P. Austin; librarian, Horace S. Williams.

The annual election was also held at the close of the Sunday school hour at Old Mystic Methodist church, Sunday. They were also re-elected: Superintendent, Lawrence Williams; assistant superintendent, Miss Emma Williams; secretary and treasurer, Allan Avery; cradle roll superintendent, Mrs. Eleanor Williams; home department superintendent, Miss Delia Williams; Missionary society committee, Mrs Francis Medbury.

Mr. and Mrs. Edward Sinay, of New London, visited Mr. and Mrs. Charles L. Crouch Sunday evening.

Treffly Morin was soloist at the Congregational church in Stonington Sunday morning.

Mr. and Mrs. Frank Gilfillan have returned from a visit in Hartford. Their daughter, Miss Marian, is remaining for a few days longer.

Mr. and Mrs. Harold Main entertained the former's uncle, W. L. Main, and family at dinner Sunday. The W. I. Main family is soon to leave for their winter home in the south.

Sudden Death of E. O. Rowe

Mrs. George Wilcox has returned to her home in Quiambaug from New Bedford, where she was called by the sudden death of her brother, Edwin O. Rowe, Wednesday evening. Mr. Rowe was employed at the National Silk Co.'s plant in New Bedford. During the summer he was a resident of Quiambaug. Besides Mrs. Wilcox, he is survived by another sister, Mrs. Eva Ryan, of Stonington. The body was brought to Stonington and funeral services were held Sunday afternoon.

GALES FERRY

MRS. WM. McNAUGHT DIES—HER THREE CHILDREN ILL

Mrs. William McNaught, who was taken by ambulance to the Backus hospital, Norwich, about 5 o'clock Sunday evening, suffering from grip and a heart attack, died about 9 o'clock. Her three children, William Jr., Warren and Ruth, have been ill for some days with scarlet fever.

The village school, taught by Mrs. Evelyn Lawson and Mrs. Ira B. Hurlbutt, opened Monday after ten days' vacation.

James Walker, of Sterling, and his bride, a daughter of Rev. Louis Abbott Banks, of Boston, were callers here the day following their marriage at Christmas on Mrs. Wright, wife of Mr. Walker's former pastor at Sterling Methodist church, the late Rev. George Henry Wright.

Miss Ruth Greer, who has been spending the Christmas recess with her parents, Rev. and Mrs. Jerome Greer, returned to Boston Saturday.

Mr. and Mrs. Avery Main entertained at their home in the Stoddard district Christmas day, in observance of the birthday of Miss Mabel Smith of the village. Other guests were Mr. and Mrs. Everett T. Bruce, of Long Cove, Mrs. Main's brother, Albert James, of Norwich, and Miss Amelia Rivetts, of Taftville.

Joshua's Decision, was the theme of the Sunday morning sermon at the Community Methodist church, by the pastor, Rev. Jerome Greer. Come and Worship, was the offertory selection by the quartet, with solo parts by D. R. Povey and Miss Margaret S. Colver. The Epworth league evening service was omitted owing to the storm.

Miss Blanche Holdridge, of Ledyard center, was a guest of Miss Margaret Parker Thursday, and was entertained overnight by Mrs. Carroll S. Hurlbutt.

Mrs. James Borden and son Arthur, and daughter Nina, of Sterling, were callers Thursday on Mrs. George H. Wright.

Mr. and Mrs. George Payne, of Bridgeport, were guests over the holiday of Mrs. Payne's parents, Mr. and Mrs. George R. Maynard.

Mr. and Mrs. Elmer Keene, their daughter Grace, and their son-in-law and daughter, Mr. and Mrs. Frank Davis, of Danielson, were guests Sunday of Mrs. Keene's aunt, Mrs. Eugene LaFontaine and family, at Allyn's Point.

Mrs. Robert Miller returned to Boston the first of the week, following seeral days' visit to her parents, Mr. and Mrs. Dudley C. Perkins. Mr. Perkins, who has been ill with pneumonia, is able to sit up for a while each day.

Nelson Parker and his guest, Alter Zucker, of Hartford, were in Providence Friday, attending the funeral of L. E. Place, a member of the Paint Salesmen's club.

Lawrence Rasle, of Lynn, Mass., spent the recent holiday with his parents, Mr. and Mrs. Benjamin Rasle, at their home in the Stoddard district.

Mrs. William K. Wright, of Sterling, passed the week end with Mr. Wright and his mother, Mrs. George H. Wright, in the village.

George T. Meech, of Middletown, was entertained by his sister, Mrs. Charles A. Satterlee, with her son, Elmer Satterlee and family, of North Haven, for the holiday.

Mrs. Rufus W. Hurlbutt and daughter Ruth, returned Sunday from a few days' visit to Mr. and Mrs. Robert Townsend, in Mystic.

Mr. and Mrs. Ralph E. Atkins and daughters, Misses Lillian and Velma, were guests over the holiday of Mr. Atkins' mother, Mrs. A. T. Powe, in Provincetown, Mass.

Mr. and Mrs. Louis Mailhot returned to New York Thursday, following a visit over the holiday to their relatives, Mr. and Mrs. John Harold and family, at the submarine base.

Extra Space Here to Announce

Hose and Underwear

AT E. O. M. SALE PRICES

ANKLETTES—Children's Wool Anklettes in grey, brown and tan. Sizes 8 to 10. Reg. 29c **19c**

SILK HOSE—Women's full-fashioned silk hose, broken sizes and colors. Values to $2.50 ..... **$1.29**

GIRLS' VESTS—Broken sizes in girls' vests and bloomers. Values to $1.00—in E. O. M. Sale at **69c**

VESTS AND BLOOMERS—Just 10 glove silk vests in white to sell at $1.50 and 3 glove silk bloomers in white at **$1.50**

E. O. M. Sale of Wash Goods

Regular 29c Fast Color Percales at ..... 25c yard
Year-Round Prints at ..... THREE yards for $1.00
Washable Rayon Crepe, 36 inches wide, for ..... 79c yd.

E. O. M. Sale of Neckwear

Regular $1.00 Jabots, collar sets and vestees 89c
Regular 59c Collar Sets 50c
White Linen Handkerchiefs ..... SIX for 88c
Regular 79c Crepe-de-Chine Ties 69c

REID & HUGHES CO

REID & HUGHES
THE BOSTON STORE TELEPHONE 251 NORWICH, CONN.

For the Last Day of the Month And the Last Day of the Year

YEAR-END SALE TUESDAY ONLY

Ring out te old, ring in the new! Tuesday is the last day of the month and the last day of the year. We are getting ready for inventory and closing out short lots or small lots. Store Closed All Day Wednesday—HAPPY NEW YEAR to all our friends and customers.

Ruffled Curtains — Half Price

Odd pairs of Ruffled Curtains, two and three-pair lots, full length, with valance to match. Good grade of scrim. Regular $1.59—to close out at 80c.

Net Curtains — Half Price

Plain and Fringed patterns. Regular $1.95, $2.95, $3.95. Your choice Tuesday at HALF PRICE.

Holland Window Shades, 59c

Genuine Holland Window Shades in cream, white and green. Slightly irregular.

Reid & Hughes — Third Floor

Battleship Linoleum, 50c sq. yd.

Short lengths of real battleship linoleum, suitable for bath rooms or small kitchens. Plain color.

Wilton Carpet Remnants, 20c

All are bound and make good stair treads or small rugs. Remarkable value at 20c.

Boudoir Lamp Stands, 75c

These have nickel stand and imitation onyx base. Complete with cord and plug for 75c. Nice for den or boudoir

Reid & Hughes — Third Floor

YEAR-END CLEARANCE OF

UNDERWEAR 50c

Hand made Gowns and Chemise in white and pastel colors, prettily appliqued in contrasting colors—50c.

Muslin Gowns and Bloomers in regular and extra sizes. Fine count of muslin in pink or white, some tailored and some lace trimmed. Properly sized and well made—50c.

Muslin Slips with shadow-proof hems, camisole tops neatly finished with dainty edgings in sizes 36 to 44—for 50c.

An opportunity to replenish your stock of underwear at remarkable savings.

Reid & Hughes — First Floor

Pink Broche Corselettes, 89c

Fine quality pink Broche with long hip, elastic hip gores and boned over abdomen. Sizes 32 to 44. A splendid retaining garment at 89c.

Close-out of Home Frocks, 79c

Women's House Dresses in a splendid range of materials, including fine quality prints and percales in varied styles with smart finishing touches. Sizes range from 36 to 52—at 79c.

Reid & Hughes — First Floor

Boys' Wool Golf Socks, 89c

Sizes 6½ to 11 in boys' wool golf hose. Regular $1.00 values for 89c Tuesday.

Boys' $1.95 Sweaters, $1.69

Wool and Cotton Mixed Sweaters in fancy patterns. Sizes 30 to 36.

Boys' Flannel Blouses Reduced

Grey and khaki blouses in sizes 6 to 16. Reg. $1.00 values for 89c and $1.50 blouses for $1.39.

Boys' $1.95 Shirts, $1.79

Gray and Khaki Shirts in sizes 12 1-2 to 14 1-2. Make the boy warm and comfortable.

Reid & Hughes — Second Floor

Card Table Covers 75c

Just four of them left. Unbleached cotton with embroidered corners. Linen department in basement.

Boxed Face Cloths 50c

These come six to a box that regularly sell for 59c. Linen department in basement.

Bristol Sheets 89c

First quality Bristol Sheets in full size—80x90. Domestics department in basement.

Men's Wear

Regular $1.00 Union Suits for the E. O. M. Sale at 89c.

Regular $1.95 Fancy Dress Shirts, neckband style, for $1.50.

EIGHT pairs of Men's Hose for $1.00.

Aluminum Double Boilers—$1.00

Only two of them, but they have outstayed their welcome. Regular $4.95.

Aluminum Shell Cake Pans, $1.00

Four of them to close out at less than half price.

Closing Out These at HALF PRICE

Shinola Sets, reg. 75c—at ONE-HALF PRICE.
2-in-1 Shoe Shine Kits. Regular 50c at 25c.
2-in-1 Shoe Polish, in cream, black, tan and Ox Blood. Regular 25c—at ONE-HALF PRICE.
"2-in-1" Liquid for black, suede or satin shoes. Reg. 25c for ONE-HALF PRICE.

Art Goods

Regular $1.00 Stamped Linen Table Cloths for 89c.
Finished Unbleached Aprons in various designs. Reg. 69c for 59c.

Local Civic, Social and Political Events of 1929

Record of Events in Norwich, Month by Month During the Past Year—Fires, Accidents, Deaths and Weddings Arranged for Ready Reference.

(The events of this chronology are given under the date upon which they were published in The Bulletin.)

JANUARY

1—Societies welcome New Year's banquets and dances. Heinrich-Vogtman, Calvin-Beard and Bayers-Gleason weddings. Deaths of Mrs. Charles Hill and Mrs. George L. Kies.

2—Mr. and Mrs. Winslow B. Gallup celebrate golden wedding. Deaths of Henry Peale, Mrs. Adam Zelinski, Chauncey T. Miller, Joseph Fregeau and Mrs. William H. Molthrop.

3—McGarry-Lundgreen wedding. Death of Mrs. Paul Mento. Will of Miss Julia M. Pease makes the Johnson Home residuary legatee. Patients at Uncas-on-Thames write letters of appreciation on Christmas joy.

4—Miner-Sizer wedding. Death of Timothy O'Connor, Mrs. George Gibbs Sherrill made Chevalier of French Legion of Honor in Paris. Mr. Rolth-Wheeler speaker at Lions meeting.

5—Death of Maurice R. Edmond. Eastern Connecticut Mill association elects A. R. Boutillier of Occum, president. Program for State granger annual meeting.

7—Mr. and Mrs. George W. Spicer of Chester celebrate 25th wedding anniversary at Wauregan hotel. Death of Rufus Tilden, 79. Letter of Edmonde O'Brien on Byrd's Anartic expedition.

8—Deaths of Mrs. Lawrence Gillett of Waterford and Mrs. Martha Louise Palmer, 91, of West Somerville, Mass. Nemrod Grotto elects officers at annual meeting.

9—Death of Aaron Gordon. George E. Johnson forms a committee of Norwich salesmen to assist in national campaign to raise fund for home of traveling salesmen.

10—John R. Bowman, Jr., and William H. Baker of Norwich and Alonson Fuller of Preston appointed assistant superintendents at the Capitol. Annual meeting of Bankers Trust Co.

11—Deaths of Mrs. Oliver R. Smith and Mrs. Reuben Palmer Rose, 79. Attorney Morris Lubchansky is speaker at Lions meeting. Petitions to change names of some of city's streets being circulated.

12—Monahan-Fowler wedding. Deaths of Elias H. Chapman, Mrs. Thomas Krawczyk, Mrs. Nathaniel O'Donnell and Stanley J. Wierzbinski. Sedgwick post and W. R. C., G. A. R., holds joint installation.

14—Raymond J. Geer fatally shoots himself while hunting. Deaths of Mrs. John H. Place of Plainfield, Miss Eliza J. Baker, Mrs. Robert J. Marquandt, Mrs. Dwight Stanton, Frederick H. Bushnell and Frederick W. Hutchinson.

15—Deaths of Mrs. John Brayton, Richmond, Va.; Charles Bass, Bedford, Va.; Clifford M. Main, Tucson, Ariz.; Mrs. William A. Richmond, South Lawrence, Mass.; Frederick Fischer Meyer, South Orange, N. J.; and Peter D. Burns.

16—Building and Loan association re-elects president E. O. Rodier and pay series of shares. Robinson-Donohue wedding. Deaths of Timothy Coffey, Harry H. Anderson and Joseph H. Loudon.

17—Graves-Valentin and Barrett-Hargey weddings. Civics class of W. C. club meets. William G. Park named president of Norwich Inn project.

18—Central Baptist and Park Congregational churches have annual meeting. Mason-Gray wedding. Deaths of Patrick F. Hoye and Peter Bohara.

19—Death of William Henry Allen. Chamber of Commerce asks for military conveyance for General Paul B. Malone's visit. Andres Segovia, Spanish guitarist, gives recital.

21—Nemrod Grotto, M. O. V. P. E. R., holds first meeting in its new home at 68 Cliff street. Soap sculpture exhibit at Slater museum. Jewish community unites for Palestine drive.

22—Death of William E. Ladd, 76, of Montville. Lester & Wasley Co. holds its annual meeting. Committees prepare for General Malone dinner. Contact club organizes by electing officers.

23—Deaths of Mrs. Ferdinand Nowatzky, result of burns in fire at her home, and Mrs. Samuel N. Hyde of Franklin, Conn. Mrs. Gustave Shelin, 43, demented, fatally injured in jump from hospital window.

24—New tax assessments nearly double grand list. Estate of William H. Allen left in trust. United Workers annual campaign for funds on. Death of James M. Peckham.

25—Local committee invites mental health survey for city and town. Death of Edgar T. Kingsley. Dr. Elizabeth Ingraham addresses Women's City club.

26—Fifth district meeting of A. L. and auxiliaries held. Deaths of Mrs. Frank H. Merrill in New York city and Theodore H. Phillips in Providence, R. I.

28—Deaths of James Murphy, Samuel Banning, Miss Frances Robynson, Mrs. James A. Kimball, Mrs. Helen M. Pearsall and David Milne, last mentioned of Philadelphia, Pa.

29—Deaths of Mrs. Joseph De Barros, Mrs. Charles G. Jacobson and Mrs. James L. Perkins. Rosary society of St. Patrick's church gives card party of 125 tables.

30—Commander Paul V. McNutt of A. L., has career outlined. Woman's City club given current events talk. Death of William Oddy. Rev. J. Beveridge Lee of New London speaks at Arcanum club.

31—Deaths of Mrs. Ada Moxley Fanning, Alme G. Pepin and John Istenes, 67, of Lebanon was killed. Maurice Burgess seriously injured and John Ryan slightly injured when auto truck upset.

FEBRUARY

1—Greeneville Congregational church holds annual meeting. Deaths of William J. Koonz in Shelburne Falls, Mass., Miss Mary Ann Corcoran and Francis Lee Coles.

3—Over $2,000 in cash raised for Palestine fund. Deaths of Sherwood Raymond, Mrs. Blanche (Way) Stone and Andrew J. Clifford.

4—Deaths of Mrs. Edwin D. Hastings and Mrs. Edward A. Pratt. New London County Agricultural society holds a special meeting. Norwich C. E. union observes 48th anniversary.

5—Deaths of John J. Parsons, Charles W. Rogers and John Ferdinand Jacobson. New London County Agricultural society votes to reorganize.

6—Mr. Haig Iskiyan speaks on "Oriental Rugs" at Woman's City club. County Ministers association meets here. United Congregational church Boy Scouts have banquet.

7—Thames Valley council, U. C. T., holds smoker in Wauregan hotel. Deaths of Albert Gardiner Miner and Mrs. William Campion. Four speakers heard at Rotary club meeting.

8—Deaths of Mrs. John Mercods in Miami, Fla., Mrs. Henry M. Asling, Mrs. Patrick F. Tyrrell, Mrs. Rosario Malorano and Miss Catherine Walsh.

9—Deaths of Mrs. John G. Bjurstrom and John Heath. Women's league of Central Baptist enjoy tableau at meeting. St. James' church, Poquetanuck holds annual meeting.

11—Rev. M. Joseph Twomey of Newark, N. J., begins first of series of sermons. Miss Margaret Triplett from Iowa new art teacher at Art school.

12—Deaths of Charles E. Hazelhurst, Mrs. Charles R. Bogue and Mrs. Raymond V. Congdon. Thames Valley Ministers' association meets here.

13—Death of William T. Quinn. Town school board meets. Elks entertain at State hospital. Woman's City club holds a bridge party.

14—Deaths of Mrs. Henry L. Bennett, John Carney, John Joseph Caples and Dr. Louis I. Pratte. Rev. Dr. Twomey closes sermon series. Norwich Elks win over Willimantic Elks in pool and pinochle.

15—Deaths of Walter H. Patterson in Boston and Joseph J. Bechard, Newark pastor gives last sermon of series. Archdeacon Brown makes Lenten appointments.

16—Grand Monarch Dethrick visit to Nemrod Grotto marked with parade and ceremonial. Deaths of James A. Briggs, Mrs. Herbert H. Smith, Alfred A. Fournier and Mrs. W. S. C. Perkins.

18—Nemrod Grotto ceremonial attended by over 350 delegates. Steere-Main wedding. Death of Rev. Allen Shaw Bush in Gales Ferry. Truck operators hold luncheon meeting.

19—Chief H. L. Stanton tells Park Congregational Men's club of the big fires in Norwich in past 60 years. Deaths of Mrs. Carlton B. Lee, Sherwood G. Avery and Harlan P. Hakes.

20—Major-General Paul B. Malone speaker at patriotic dinner. Deaths of Mrs. Louis A. De Grenier, Mrs. William H. Allen, Mrs. Herman James Lucier, Occum, and Dr. George B. Brigden, Newark, N. J.

21—Woman's City club holds second annual guest night. Deaths of Mrs. Alphonse White, Charles Rodden, Mrs. Raymond C. Boynton and Mrs. Cornelius Keating.

22—Deaths of George A. Frink, 81, Mrs. Ellen F. Clifford, Edwin S. Barrows and Mrs. S. B. Winchester. Expansion program explained to directors of local chamber.

23—Executive committee for C. of C. campaign named. Deaths of Mrs. John Rush and Mrs. Joseph Rousseault. C. A. R. society appoints delegates to National C. A. R. convention.

25—$90,000 for improvement at Norwich telephone exchange. Axelrod-Frankel and MacDonald-Bliven weddings. Deaths of Walter G. Peck, Mrs. Luella R. Carr and George D. Fillmore.

26—Round Table of W. City club has musical program. Golf club holds annual meeting. N. F. A. class of '29 names committees. Contact club meets.

27—Deaths of John W. Dunn in Baltimore, Md., Mrs. John L. Hill and Weronika Zablonski. Plural memberships abolished by Chamber of Commerce.

28—City meeting accepts fact finding report and calls for audit of G. & E. accounts. Deaths of Miss Dorothy May Anderson, Mrs. Albert W. Degenaar and Mrs. John H. Unsworth.

MARCH

1—Bill extends to March 9th limit for Norwich board of relief. Deaths of Edward R. Ramage in New Britain and Mrs. Thomas E. Casey. Lions club entertain District Governor William Hawlett.

2—C. of C. campaign organization receives instructions for drive. Death of Boris DeStruria, son of Mrs. Eleanor Slater DeStruria Malone. Dr. Gerard E. Jensen lectures on "Literature."

4—A local citizens' committee sends greetings to President-elect Hoover. Deaths of Mrs. William Caruthers, Frederick W. Weir and George Clinton Gardner. Rev. Percy A. Kilmister accepts call to First Baptist church.

5—Norwich Progress dinner opens C. of C. campaign. Deaths of Mrs. Ebenezer B. Young in Aquebogue, Long Island, N. Y., and John T. Thompson.

6—Women's City club names committee on nominations. St. Vincent guild of Christ church holds its annual meeting. Death of Mrs. Catherine Fisher Norris, 89.

7—List-Strong wedding in New York. Deaths of Henry Hewitt, Alfred Vronowski, Mrs. John J. Kelly and Harwood Kaempffe. D. A. R. chapter hears talk on state parks by Engineer W. F. Schroeder.

8—Merchants Bureau committee plan to offer prizes during spring opening. City Pinochle league holds annual banquet. Robert C. Deming speaks at closing of Norwich public evening schools.

9—Deaths of Leon F. Culver, Thomas D. Radigan, Mrs. Michael J. Sullivan, Mrs. Edward A. Cropley, Thomas F. Callahan and Fred W. Metcalf.

11—Deaths of Mrs. Gustave Schwetuer, Mrs. John Whalen, Mrs. John M. Bray, Willard A. Chiera and John Welch. Old Sholes homestead on Fox Hill destroyed by fire.

12—Death of John Anderson. Blanstein-Moshawitz wedding. Large barn and contents in Fitchville burned. President Hoover acknowledges greetings from Norwich.

13—Chamber campaign teams' final total $17,501.50. Deaths of Mrs. George R. Hawley and Mrs. Thomas P. Sheehan. United Church Brotherhood holds first Ladies' night.

14—Program for merchants annual spring openings. Deaths of John Howard Carpenter and Dr. Dudley Carleton both of Springfield, Mass. Local Metropolitan insurance staff holds annual banquet.

15—Winners in local window display contest announced. Deaths of Mrs. Ida L. Gilbert and John L. Boswell. Lions club holds weekly luncheon meeting.

16—Lawrence Tibbett, auspices of Rotary club for John S. Blackmar fund. Deaths of Edwin Ezrah Lathrop and Mrs. John L. Boswell. Local Near East total now $2,000.

18—Deaths of Mrs. Edward A. Sims, 73, Mrs. Charles N. Rogers and Mrs. Charles T. Ramage. St. Patrick's day remembered in R. C. churches. G. and E. board asks opinions by corporation counsel.

19—Mayor Robbins tells adjourned meeting of common council he does not favor sale of G. and E. plant. Death of George Barnes in Ferron, Utah

20—Fish and Game club holds "Club night." Death of Mrs. Roswell M. Butler. Golf club elects officers. Woman's City club gives two plays. Court of common council can take power from G. and E. board.

21—St. Mary's players give benefit play for St. Mary's Memorial parish. Deaths of Elmer J. Matthews and Miss Ethel Roy. White Cross council meeting hears history of class initiated in 1915.

23—Death of Mrs. Harriet A. K. Bennett, 98. E. W. Higgins suggests city charter prepared in 1922 be again submitted at annual city meeting. Aspinook company plans planting 10,000 pine trees near Jewett City.

23—Death of Mrs. Charles L. Tracy. Rev. Arthur C. Adams addresses Boy Scouts. Nearly 2,000 persons vaccinated.

25—Deaths of Mrs. Calista A. Bromley Cropley in Providence, R. I., John Barber, Charles Edward Hull and Mrs. David Caples. A Zulu woman, Miss Violet Makauya speaks at United Congregational church.

26—Deaths of Ralph Crane Turner of Niantic, Mrs. William S. Hitchcock, Max Sternlieb and Adelburt Rudd. Set of organ chimes given Central Baptist church by Rev. and Mrs. Clarence M. Gallup of Providence.

27—Arcanum club elects Albert J. Bailey president at annual meeting. Deaths of Madeline Louise Wargo of Niantic, Patrick Kane and Frederick H. Roath.

28—G. and E. board announces revised rates effective May 1st. Corey-Swift and Miner-Chappell weddings. Death of Hugh Kinder. Rotary club holds its annual election.

29—Eldridge-Fowler wedding. Deaths of Mrs. Joseph W. Wellington, Albert B. West and Mrs. William P. Babcock. Will of Edwin H. Bingham benefits Norwich relatives.

30—Easter sermons and music heard in churches. James Montassa, local truckman, held up and robbed at Trading Cove. Court City of Norwich, F. of A., at quarterly meeting plan for 40th anniversary.

APRIL

1—Easter Sunday church services outlined. Semmelrock-Fargo wedding. Deaths of John Henry Powelson, Charles C. Bliven and Edward McDonough.

2—Peck-Roylance, Carey-McGarry and Selvidio-Adams weddings. Three Norwich hospitals have high standards of proficiency. Plant-Cadden Co. gives away $2,000 in merchandise.

3—Woman's City club holds a fashion show. Death of Mrs. Leonard Main. Exercises at Spiritual academy observes 81st anniversary of Birth of Modern Spiritualism.

4—Captain Patrick O'Day is speaker at 9th annual Rotary club's Ladies' night. Mrs. Clarence H. Wickam of South Manchester addresses meeting of Faith Trumbull chapter, D. A. R.

5—Executive committee of Merchants bureau plans a good will tour. Richard P. Gregson elected high priest of Franklin chapter. New Symphony orchestra has over 50 members.

6—Public inspection of remodelled bank for new Uncas-Merchants National bank held. Lions at luncheon meeting relate their latest "Civic Experiences."

8—Deaths of George W. Caswell, Mrs. Alfred R. Tyler, Mrs. Nelson H. Moore, Clarence E. Hill, Henry T. Buckle and William F. Sweet.

9—Deaths of Dr. Francis J. Harper, William J. Brockway and Maxton Holms, 77. Palestine Mayor Hon. David Bloch expected to come here. Indian dances by Mr. Reginald C. Laubin at Slater hall, auspices Art association.

10—Board of directors of C. of C. meets. Nemrod Grotto holds Ladies' night. Mrs. John Noyes of Uncasville dies from injuries in auto accident.

11—Herbert B. Carey re-elected president at annual meeting of Y. M. C. A. Seventh case of smallpox develops. Death of Mrs. Jedediah Huntington in Philippine Islands, December 10, 1928.

12—Superintendent John W. Titcomb tells of smelt hatchery at Mystic and flatfish at Noank. Burlingham-Carlin wedding. Lawrence Drescher elected by Franklin council.

13—Miner-Karkutt wedding. Deaths of Mrs. Orrie Davidson Chapman and Major Fred A. Fox. Y. M. C. A. workers organized for annual financial drive.

15—Gilbert D. Lamb, New York lawyer, gives $10,000 to Backus hospital for free bed for Franklin people. Deaths of Jesse F. Phagan, John Rozanski, Miss Leonie Dewey and Mrs. George W. Shepard.

16—Y. M. C. A. campaign budget for $10,000 reaches goal. Deaths of Oliver H. P. Peckham, Mrs. Thomas M. Chapman and Miss Jennie W. Barker.

17—J. M. Fitzgerald speaker at C. of C. dinner says "nothing can replace rail lines for mass transportation." Deaths of Mrs. John N. Hutchins and Gabriel Tomasik.

18—House authorizes Norwich Gas and Electric department to issue $250,000 serial bonds. John MacDougall, driver escapes, but two truck horses killed by engine on railroad crossing.

19—Elks present life membership to Judge N. J. Ayling, retired trustee. Eighth smallpox case develops. Shutt-Cook wedding. Dr. Alec Rabinovitch tells Lions of his travels abroad.

20—Bruckner-Curland wedding. Deaths of Rev. Joseph R. Very in Denver, Colo., and Mrs. Francois Desmarais, 76, of Taftville. W. Tyler Olcott gves a stereopticon talk on stars at Park church Woman's Federation meeting.

22—Grand court officers visit Norwich Foresters. Palmer-Ray wedding in Summit, N. J. Deaths of Charles August Johnson, Plainfield, Mass. Mrs. Henry McCracken and Miss Marie Josephine White.

23—Simonelli-Antinori and Burns-Welch weddings. Deaths of Mrs. Ida May Crandall and Miss Ebba Viola Johnson. Ledyard Grange hall dedicated.

24—Merchants' bureau meeting told of possible airport sites. Death of George J. Damstra. Jennes-Addlestone wedding. Norwich reservoirs have over billion gallons of water stored.

25—Bushnell-Kingsley and Kleiner-Karas weddings. Death of Mrs. William H. Mansfield. Rev. Robert Blair, F. R. G. S., of England, lectures on "Beautiful New Zealand" at Osgood Memorial.

26—Deaths of George P. Kean in Providence and Jeremiah J. Maher in Torrington, Conn. An ancient clepsydra (water clock) is shown by J. & G. H. Bliss Co.

27—Death of Mrs. John Zuerner, 59, in Taftville. Merle Alcock, Metropolitan opera contralto, closes musical course at Slater hall. Small coupe carrying four sailors and three girls upsets and pins the seven under car in Ledyard, no serious injuries.

29—Sudden death of Henry F. Climer, 60. Death of Mrs. Walter Cummings. Near East speakers in three churches Sunday. Trinity Parish Aid society serves a supper.

30—Death of Hebert N. Brown. D. of V. give a reception to Mrs. Jennie S. Newbury, retiring president and staff. Fish and Game association holds its annual meeting.

MAY

1—County legislators vote for new county home for children. "Old Quaker meeting house" in Ledyard burned. Mack-Jackson and Seidel-Eccleston weddings.

2—Deaths of Henry Haskell Gallup, 82, and Deacon Charles Barstow of Canterbury, 71. Norwich Progress exposition ready. Fair grounds property sells for $15,750 above mortgage of $25,000.

3—Progress exposition has opening attendance of 1,000. Local Elks honor early past exalted ruler. Doctors and nurses guests of Lions club.

4—Firemen see demonstration of hand extinguisher. Six Norwich girls in popularity contest at Progress exposition.

6—Chapman-Pierce wedding. Death of Edward W. Thorgsen. Progress exposition closes after successful three-day run. Nemrod Grotto holds big ceremonial.

7—Common council holds one of longest meetings on record. Deaths of John Henry Liepold, 71, Mrs. John T. Rice and Albie L. Hale. Masons in need of an additional $50,000.

8—Death of Mrs. Charles E. Chapel in New London. Auditor's report shows loss in G. and E. appliance sales business. Eagles elect Herbert T. McNeley president.

9—Deaths of Mrs. Henry Gevers, Mrs. W. G. Chapman and Jacob S. Beetham. Universalist Woman's Mission society elects its officers. Rotary club hears Walter F. Lester on "Aviation."

10—Water department receipts less in past 12 months. Deaths of Mrs. C. G. Malley in Cleveland, Ohio, Captain Joseph H. Perene and Miss Elizabeth L. Murtha.

11—Masons opening plans for $50,000 fund campaign made. Missionaries from Africa speak at Park church Women's Federation. Woman's league of Central Baptist elects officers.

13—Hygienic Fibre Co. of Versailles joins three allied concerns; head office to be in Bridgeport. Six smallpox cases develop at Doyle's Crossing, Groton.

14—Edwin A. Tracy elected president of the New London County Fire Insurance Co., to succeed Henry H. Gallup. Deaths of Mrs. Katherine Roessler Miller in Omaha, Neb.; Mrs. Ambrose Edwards of New London and Joseph Henk, 72, Norwich Town.

15—Deaths of Mrs. Shedid Nejine and Miss Catherine B. Pounch. Park board makes 23rd annual report, says more policing needed. Report on care of trees in city.

16—Art association holds May meeting. Elks entertain patients of Uncas-on-Thames. Rotary luncheon held at Backus hospital. Lions and Contact clubs hold their luncheon on preceding Monday.

17—Death of Hadley G. Gray. Backus hospital nurses begin graduation festivities. List of members of Backus hospital auxiliary.

18—Connors-Dunton wedding in Hartford. Masons reach $25,000 half desired amount. Rev. C. T. M'Cann observes 40th anniversary in priesthood. Mother and Daughter banquet held auspices of N. C. of Girl Workers.

20—Camp-Ridgely and Thayer-Palmer weddings. Deaths of John Earl Fanning, Joseph H. Bliss, Thaddeus Leahy and Mrs. Frank Hewitt.

21—First Rural-urban night supper held in Lebanon attended by 300. A. L. official tells why poppy is memorial flower. W. W. Backus hospital graduates class of 16 nurses.

22—King's Daughters of New London and Windham counties hold 25th annual conference in Jewett City. Members of W. W. Backus auxiliary, Woman's City club elects Mrs. Charles B. Gilbert president at annual meeting.

23—Norwich Symphony orchestra gives first public concert. Death of Mrs. Albert O. Roberts of Hartford. Reception for new pastor of First Baptist, Rev. P. A. Kilmister.

24—Annual city budget calls for tax of 12 3-5 mills without extras. Dr. Clarence G. Thompson heads local Medical society. Deaths of Charles Lathrop Browning in New York and Mrs. Herbert Spicer in Poquetanuck.

25—Choral society gives fine concert. Rev. Joseph Cooper made president of Council of Religious Education. Local branch of Workmen's Circle observes 22nd anniversary.

27—Charles H. Preston, Jr., civil engineer, shoots himself. Deaths of Miss Nora Enright, Mrs. Thomas J. O'Rourke and Mrs. Merritt D. Dexter. Memorial service for Spanish war veterans held at Laurel Hill bridge, Sunday.

28—State Commander of Aviation C. E. Knox speaker at Contact club meeting. Death of William A. Morse in Holyoke, Mass. Mrs. Henry Haskell gives Teachers' league a travel talk.

29—Organization formed to keep Norwich tax rate from rising. Redhead-Schaffhauser and Smiley-Gauthier wedding. Deaths of Dr. Christiana I. Faunce in Duxbury, Mass.; Merton C. Brownell in Hanover and Mrs. Nathan Witter in Millbury, Mass.

30—Firemen present purse of $100 in gold to Chief Stanton. Rotary arranges program for June. B'nai B'rith holds its 8th annual dance and entertainment.

31—Memorial day observed with patriotic parade and speeches. Sedgwich W. R. C. observes Memorial Sunday and holds exercises on Preston bridge for those in service lost at sea.

JUNE

1—Deaths of Miss Carolena W. Stetson in Providence; John Hallisy in Hartford; William Henry Mowry and James B. Steer. Norwich Rural association holds annual meeting. Rev. Richard Fanning assigned to Stonington.

3—Four Norwich girls graduate from Connecticut college. Deaths of Speed Evans, James B. Rogers, Charles H. Comstock, William Henry Murray and Mrs. George Hess. Capper-Lyon and Banning-Grandy weddings.

4—Prodell-Allard wedding (Taftville). Krezesicki-Zaremba and McClure-Nomer weddings. Republicans win city election. Huntington Memorial home given a bird bath by S. A. Gilbert.

5—Norwich Taxpayers' association organizes for economy in city finances. Red Wing Flying Service, Inc., arrives and announces flying from Beebe farm, Gallows hill road. H. M. Lerou re-elected State Pharmacy secretary.

6—Secretary Davis makes report of Rotary International convention. Report of C. of C. good-will tour. Death of Miss Mary A. Witter, 90. Society of Founders of Norwich meet.

7—Henry R. Taft become chief of fire department, Somerset lodge entertains members of Olive Branch lodge of Westville. Elks elect L. E. Millea, secretary.

8—Deaths of Stephen J. Kehoe and Mrs. Samuel Greene. Taxpayers endorse policy of G. & E. department. Central Baptist Women's league holds social with $100 in gold given pastor, Rev. D. A. Pitt.

10—Deaths of John J. Enright in New York city and Charles A. Proulx. Vaughn-Blackstone wedding. Odd Fellows holds annual memorial services. N. F. A. holds first annual baseball-track banquet and plan to finance a school band.

11—City tax kept to 13 mills. Death of Mason Stanton Hewitt. Savage-Moore, Houston-Bergeron, Benoit-Michon and Sholes-Heberding weddings. Brotherhood of United Congregational church pays pledge to church at annual meeting.

12—Open forum held, auspices of C. of C., to discuss G. & E. situation. Deaths of Mrs. P. H. Hubbell, Tacoma, Wash.; John F. Tompkins, Wallingford, and George H. Loring. Thayer-Pearl wedding.

13—Laymen of New London archdeaconry of Episcopal church holds annual banquet. Death of John J. Sullivan. Kavanaugh-Carey wedding. Chief Stanton speaks on "Work of Old Volunteer Fire Department" before Rotarians.

14—Death of Walter G. Casey. Letter from Dr. Boris J. Sohn in Vienna to Max Hanover declares Vienna lacks enterprise. Roy D. Judd elected president of N. E. W. Druggists' exchange.

15—Arthur M. Brown was speaker at Elks' Flag day observance. Rodgers-Hicks wedding in Detroit, Mich. Death of Dr. Benjamin Harrison Carter in Meriden. R. Hourigan post, V. F. W., holds Flag day services.

17—Deaths of Miss Angelina Diller Rudd and Mrs. P. C. Wright. Life of Shonis Mitchell, a 14-year Gypsy girl, saved by firemen with inhalator from death by drowning in Quinebaug. Norwich Savings society re-elects officers.

18—Miss Ella M. Norton gives Academy money for health center gymnasium building. Tellier-Bellerose, Tellier-Leblanc, Keeley-Connell and Budnick-Sheinton weddings.

19—N. F. A. graduates class of 180 and class gives trophy cabinet to school. Building & Loan association declares 6 per cent. dividend. Hebrew institute graduates nine. Baltic Academy graduates large class.

20—Joseph Kramiscz, 6, drowned in Shetucket river in Taftville. Ronald Monty, 16, dies from injuries when diving in Mohegan park lake. Rotary club holds business meeting and appoints committees.

21—Death of John H. Wilcox in Springfield, Mass. M. King Gillette, commander of Lions, international speaker at local Lions club meeting. Round Table closes season with picnic. Public schools hold graduations.

22—Deaths of Philo Humes, Edwin W. Perkins and Mrs. James Tierney. Sugerman-Bycel wedding. Nine hundred and sixty-one automobiles by actual count passed through Shetucket street between 8 and 9:30 returning from Yale-Harvard race.

24—H. F. Burdick elected junior vice commander of Connecticut department, V. F. W. Death of Edward Charles Gwiazdowski. Perkins-Fargo and Green-Heap weddings. Bulletin-Record day at "Ladlow" in North Stonington.

25—Ryan-Dubreuil, Bernard-Turgeon, LePre-Straub, McIntyre-Patridge, Prodell-Armstrong, Jacaruso-Vitagliano, Carchidi-Petskowski, Hildebrande-Friese, and Kapszukiewicz-Klukowski weddings.

26—Common council agrees not to pass proposed G. & E. ordinance Schaffhauser-Gresser and Bernard-Thebergs weddings. Deaths of Miss Pratt in Saybrook; Miss Adelina A. Smith in Hanover, and Mrs. Joseph Bray.

27—Brewer-Ehue wedding in Groton. Rotary club has Ashland boys' band of Jewett City as guests. Former representative Henry C. Parker and Mrs. Parker of Hadlyme celebrate 50th wedding anniversary.

28—Mr. and Mrs. Ernest Felix Potter given reception and Clawson B. Van Sicien, boy soprano sings. Lions club accepts two social invitations. Chiangi-Favola wedding.

29—Keene-Curtis and Smith-Rogers weddings. Death of Mrs. Thomas H. Beckley. Boy soprano, Clawson B. Van Sicien of Philadelphia Pa., heard at Christ church with Earnest Felix Potter, organist.

JULY

1—Highmore-Pettigrew, Soloff-Bruckner and Murphy-Reguin weddings. Death of James H. Dunn. Goshen Congregational church in town of Lebanon celebrates 200th anniversary. Salvation Army band arrives to help S. A. drive.

2—Fire department begins year with new chief, Henry R. Taft and Dennis J. Brennan, deputy chief. Death of Mrs. Harry T. Murphy. Lewis-Wood wedding. Church vacation schools open.

3—Reidy-Collett and Smith-Bachelet weddings. Death of Andrew F. Connor, County 4-H clubs holds field day. The lord mayor of Norwich, England, sends booklets, etc., and writes may visit Norwich, Conn.

4—Fourth ushered in with little noise. Whitney-Comings and Dixon-Rockville weddings. Death of Richard Ladley, 83, at Quaker Hill. Rotary club holds a patriotic meeting.

5—Two Central avenue houses damaged and minor fires during the Fourth. Deaths of Ralph Hayman and Miss Martha Gajade. Fitch-Knight wedding. In auto crash at Jewett City bridge; driver is fatally injured and four others injured.

6—Deaths of Dr. Wallace N. Sweet of West Hartford; Ernest Champlin Russell of East Lyme, and Joseph Taylor Rose, C. W. V., at Pleasure Beach. Jones-Chapman and Lafleshe-Bernal weddings.

8—Andrew Connor's will inventoring over $100,000, leaves many bequests. John E. Fanning's estate is $41,085.81, goes to his wife. Mrs. Eliza Hubbard McHatton is in a Paris hospital with broken hip.

9—Annual drawing of superior court jury list made. Deaths of Archibald H. Kyle, 73, Taftville, and Mrs. Calvin J. Roath in New London. Jones-Chapman, Hull-Lafleur and Michonski-Suminsky weddings.

10—Jewett City, D. D. G. M., installs officers of Shetucket lodge, I. O. O. F. Elks entertains patients at Uncas-on-Thames. Death of Stephen H. Reeves. Melvin H. Worth and Stanley T. Budd of Poughkeepsie, N. Y., take Wauregan hotel lease.

11—Banks receive allotment of new paper money. Patten-Hart wedding. Bolt of lightning came down water pipe in Richmond Radiator company's moulding room, stunning number of men. Mike Bobulsky of Lisbon struck by lightning while shaving.

12—Single men win ball game in druggists' annual outing at Happyland, Poquetanuck. Deaths of Dana M. Lamjtie in Chicopee Falls, Mass., and Patrick Fitzgibbon.

13—Golf club pro, Massie Miller, given dinner in honor of his success in national open tournament. Lions hold 5th annual Ladies' night. Local Power Engineers' council installs officers. Yantic cemetery dedication took place 85 years ago.

15—Local playground teachers seen well balanced staff. Deaths of Mrs. Edith Avery Nutt, Newburgh, N. Y., and Joseph Perry Enos. Beekeepers' field day held in Norwich.

16—Frank F. Schofield, janitor of Otis library ends life in library cellar with gas. Watkinson-Bushnell and Unger-Miller weddings. Body of Peter Van Hammer, 19, found in Thames identified one of crew of dredger.

17—Norwich Building & Loan association distributes 5th series proceeds. Dyson-Purcell wedding. Death of Louis P. Stevens, 69, of Niantic. Norwich merchants form Red Arrow club.

18—William J. Delaney, 13, drowned in Shetucket river. Hardy-Moore wedding. E. L. Bowman speaks on "The State Trade School" before Rotary club. Sham battle at East Lyme home of Fred Stone for entertainment of governors attracts thousands.

19—Local Vermont association greeted Vermont Governor John E. Weeks on arrival at Eastern Point for Governors' convention. Campbell-Bolleau wedding. Lebanon chapter, D. A. R., holds picnic meeting. State Police association re-elects its officers.

20—State hospital force contributes $107.90 to Salvation Army fund. Jacob Oliver, a 17 year old negro drowned at Saybrook Point. Brigadier-General Cole is given a review of C. N. G. camp at Niantic.

22—Two sailors killed on Laurel Hill avenue when their motorcycle crashed into curbing. Schmidt-Krodel, Isper-John and Mara-Semmelrock weddings. Bolesia Klazuk drowned in Jewett City.

23—Two sailors killed indentified Max Van Tauffkirchen, 18, San Francisco, Cal., and Roy C. Cook, 22, Fort Worth, Texas. Death of Mrs. William Mulcahy. Pepin-Racine, St. George-Paquette and Donatz-Sandinsky weddings.

24—Corn borer quarantine in force on Colchester road. Deaths of Mrs. John Ryan, Henry Chappell and Mrs. Patrick O'Connell. Crusade boys give fine program.

25—Death of Miss Mary A. Platt. Governor Trumbull addresses boys at State Y. M. C. A. at Chester. Early days of Roman Catholic church in Norwich and New London re-called by William H. Shields.

26—Death of Samuel Kinder. Ziegelmayer-Dierman, Byron-Gardner, Smith-Taylor, Belcher-Melvin and Cosker-Labrecque weddings. Speedboat of J. L. Williams upsets in Gardner lake during demonstration.

27—Death of Mrs. Gurdon Franklin Bailey in Norwich Town and Edward L. Tinkham in Hanover. Contracts for $2,243 awarded for work at public schools. Wilfred Lyman Robertson, 26, killed in Greenfield, Mass., when auto skidded.

29—Lebanon barn and contents owned by Elisha S. Waterman destroyed by fire. Salvation Army fund nearing goal of $5,000. Death of Mrs. Joseph Abugel.

30—Deaths of William Gardner Sharp in Palmertown and John H. Starr. Enright-Curran wedding. Committees named for St. Patrick's festival. State commander rejects offer to settle McCook controversy.

31—City of Norwich buys property on South Golden street from Colonial Silk Products Co. of Providence; price (sale) $82,500 cash. Paul Bruso electrocuted at Lebanon while stringing wires for Bozrah Electric Light Co.

AUGUST

1—Deaths of Elizabeth Ward, Mrs. George Taylor and Mrs. Joseph Martorino. Rotary club program committee for month announced. Elks give County home children outing at Ocean Beach.

2—About 400 children of local playgrounds have outing at Camp Cadaho. Gardner lake. Bozrahville council of Jewish Women holds a dance. St. Marie-Dagas wedding. New London county crops suffering for lack of rain.

3—Driscoll-Rolland wedding in Jewett City. Local national guard leaves for Camp Tobyhanna, Pa. Mrs. Frank A. Mitchell completes 24 years on public welfare board.

5—Nathan Cohn, 15 years, rescues his mother from auto truck which went off highway into Johnson's pond near Witch Hazel mill. Julian L. Williams first in outboard races at Gardner lake.

6—John L. Sullman new Boy Scout executive given complimentary dinner. Deaths of Miss Mary E. Kane and J. Arthur Marc'hurele. Water turned on from new Deep River reservoir to Harland corner announced at common council meeting.

7—St. Patrick's parish holds lawn festival at home of K. of C. Amateur Athletic association of Y. M. C. A. holds annual meeting. Barn and sheds on John D. Rogers' farm, Spruce street, damaged by fire; loss $5,000.

8—Deaths of Reuben B. S. Washburn and William Clark Young. Peck-McWilliams Co. awarded contract for building Norwich Inn.; plumbing and heating to Harold O. Dahl. Lieutenant-Colonel C. S. Bullock tells Rotarian "What Makes Rotary Rotate."

9—Tri-city Medical association has outing at Stonington Manor. Death of Miss Elizabeth Newton Perkins. Norwich grange has outing at Atlantic Beach. Lack of rain causes milk shortage in New London county.

10—Death of Lebbeus L. Lathrop. Two concerns file corporations; Nation Iron and Metal Co. of Norwich and The Rossoff Motors, Inc., of Norwich. Sixth Industrial conference opens at Gardner lake.

12—Local Moose holds annual outing at Drawbridge. O'Neill-Reilly wedding. Plumbers hold outing at Happyland. J. Lewis Chapman of Groton wins 25-mile Chelsea Boat club of Norwich race.

13—Police commissioners plan placing three new danger signals. Fifty New York state poultrymen tour New London county. Attorney and Mrs. Charles L. Stewart home after 10,000 mile trip.

14—Abner Schwartz heads newly formed community synagogue. Zebrowski-Jorz wedding. Mrs. Minnie Lamb Byrnes observes her 86th birthday. Elks provide beach outing for Uncas-on-Thames patients.

15—Local Rotarians lose to Willimantic in annual golf match. Eighty-five merit badges awarded at court of honor. Vets of the 18th and 26th Connecticut volunteers hold joint reunion in Buckingham Memorial.

16—Rev. Thomas Richey from Wilmington, Delaware, accepts call to Christ church pastorate. Hoffman-Selwyn wedding in New York city. Deaths of Miss Exilda Peloquin, Mrs. August Sabrowski and Albert P. Dunham. Lions club meets.

17—Rotary club announces plan to organize local boys' band. Norwich delegation leaves to greet Mayor of

LOCAL CIVIC, SOCIAL AND POLITICAL EVENTS OF 129

(Continued From Page Eight)

brings message from Rotary International.

18—The 36th D. A. R. state meeting here attended by over 600 delegates. Drake-Smith and Brewer-Sullivan weddings. Death of Mrs. Frank A. Bergman.

19—Parr-Ouellette and Ricketts-Levitsky. Death of Mrs. Olivas Bellefleur. Robert O. Fletcher post, American Legion auxiliary, presents gift to Mrs. Lowell Fletcher Hobart of Cincinnati, D. A. R., president general.

21—Memorial services for Casimir Pulaski held in Pulaski hall. Sullivan-Crawford, Grieve-Evans and Jatkowske-Spenard weddings. Deaths of Miss J. Lucille Finley, Miss Elinor T. Dowling, Louis Schlayes and John Gebo.

22—"Rockcliffe," Yantic, former Williams home being razed to ground. Sullivan-Coughlin wedding. Business Women's club holds supper meeting. Women's City club hears current events discussed.

23—Shorter-Tracy and Scholfield-Parker weddings. Pageant of Progress for Rotarians luncheon meeting. Fear of drouth no longer a worry for Norwich.

24—Deaths of Joseph F. Mazzerelli and Frank H. Jaeger. Norwich grange visited by state officers. Merit badge awards and pageant of progress at Boy Scouts Court of Honor.

25—John Troland's will probated. Women's City club hears lecture on contemporary literature in Europe. Deaths of Mrs. Mason C. Daniels and Mrs. Fred L. Varney.

26—Deaths of Mrs. Frank H. Woodworth and Louis Mintz. State convention of teachers.

28—Clara Barton tent, No. 7, D. of V., makes pilgrimage to Clara Barton birthplace. General Ebenezer Huntington society, C. A. R., opens meetings. Bozrahville Section National Council of Jewish Women meets.

29—Railroad to establish signal system at Eighth street. Work begun on new county home site. McGrath-Lecombe and Walsh-Desmond weddings.

30—Semi-annual meeting of Congregational churches and ministers closes. Joint meeting of New London County Medical society, Connecticut Homeopathic Medical society and State Social Workers.

31—Rotary club meets. Albert T. Utley retires from drug business. Smith-Harris wedding.

NOVEMBER

1—Society of Mayflower Descendants hold 33rd annual meeting.

2—Robert O. Fletcher post, No. 4, American legion, install officers. Deaths of Charles W. Harris and Mrs. James Chambers.

4—State federation of men's Bible classes announce program of annual convention. Deaths of Henry C. Zimmerman and Mrs. Louis Gero.

5—Mohegan Rifle league, organized. Eastern Connecticut council executive board opens session. Zalenski-Flot wedding. Death of Mrs. Samuel Carr.

6—Meetings of Mercier Assembly, No. 12, C. L. of C., and White Cross council, K. of C. Postal employees hold annual supper. Ulrich-Martin wedding.

7—Industrial commission of Chamber of Commerce, Faith Trumbull chapter, D. A. R., Mental Hygiene society, and A. O. H. state and county officers hold meetings. Richard-Melanson wedding.

8—King's Daughters hold memorial services at annual convention. Special meeting of Mason Monument association. Lions club and Men's club of Trinity church hold meetings. Death of General William A. Aiken.

9—Dr. George A. Works installed president of Connecticut Agricultural college. Meetings of Tri City Medical society and Leffingwell union. Annual state convention of King's Daughters.

11—Central Baptist church observes Armistice day. Deaths of Charles H. Culver, Louis J. Chamansky, and Mrs. Annette Sylvia.

12—City observance of Armistice Day. Garvey-Connolly and Donal-Bernal weddings. Deaths of Charles Gomes and Miss Ellen Greene.

13—Thames Valley Baptist Ministerial association, school board, League of Women Voters, First Baptist Philathea, and Round Table hold meetings. O'Neil-Larsen and Barry-Rouleau weddings.

14—Master plumbers, Women's City club, and Rotary club hold meetings. Death of W. J. D. Campbell. Mr. and Mrs. Charles C. J. Twist celebrate 50th wedding anniversary.

15—Annual meeting of Eastern Connecticut Mills association. Death of Mrs. William Crow, Jr.

16—Annual meeting of Christian Endeavor union. Robert Emmett assembly, A. O. H., and Federation of Park Congregational church hold meetings.

16—The Baltic Standard Bearers give their nautical minstrels. Franklin 4-H clubs elects their officers. Park Congregational church federation given talk on Naples. Lecture on German literature given at Woman's City club.

18—Deaths of Arthur C. Burlingame, Mrs. Horace H. Olin and Miss Caroline B. Scarlett. Leaders of B'nai Brith attend auxiliary conference held here.

19—Overheated oven in Providence bakery causes $10,000 loss. Deaths of Mrs. Burton Robbins, Adam Troeger and Mrs. Robert Thorne. English Boy Scouts acknowledge gift of Norwich Scouts.

20—Twenty-one taken in surprise liquor raids. Death of Elijah W. Lathrop, 87, Gardner Lake. White Cross council holds record breaking meeting. Child study group hears two speakers.

21—Harold C. Dahl elected head of Norwich Master Plumbers' association. Deaths of William Ince 87, and Walter Anuskewicz. Gorman-Fitzpatrick wedding. Neils I. Poulsen speaks to Rotary club on "Veteran Relief."

22—Augus Park estate appraisal shows $673,004. American legion fifth district and auxiliary holds joint installation of officers.

23—Deaths of Oliver L. Johnson and Mrs. James H. Maloney. Rev. T. M. Shipheard formally installed pastor of Park Congregational church. Abell-Francis wedding in Lebanon.

25—Deaths of Harry Edward Packer in Springfield, Mass., Mrs. William P. Barwell and Mrs. Frederick J. Langenbach. Death of Alex Komuvowski of New London, caused by injuries when struck by trolley car.

26—Seven public bequests made in will of Oliver Johnson. County sheriff leaders elect club officers. Arthur L. Dale tells contact of scenic beauty in Eastern Connecticut.

27—Death of Miss Marcia C. Stanton. Altamura-Tomaino and Garabowsky-Domoleski weddings. Death of Georges E. Clemenceau recalls he lived in Norwich when a young man studying English.

28—Deaths of Mrs. James T. Woods and Walter J. Konopka, Jr. The V. F. W. holds second annual benefit dance. Local institutions enjoy Thanksgiving dinners. Chamberlain-Rollins wedding.

29—Herout-Shahan and Shea-Brasuli weddings. Miss Sybil Palmer writes of a motor trip from Beirut. Thanksgiving bonfires make three night fire calls in city. Mayor Robbins issues Christmas seals proclamation.

30—Red Arrow bag of gold goes to West End Community association. Kelsey-Chapman and Fox-Tyler weddings. Deaths of Mrs. George H. Griswold and George W. Weller.

DECEMBER

2—Auspices of W. C. T. U., John S. Wise, Jr., of New York and Professor Albert Levitt of Redding, Conn., debate 18th amendment. Albert T. Utley of Utley & Jones retires after 63 years in drug business.

3—Thames bank and Trust company's officers elected. Death of Mrs. Annie E. Ward Gailey. O'Neil-Leahy wedding. Snowfall of five inches. City has no money for Christmas street lights.

4—Death of Charles F. Ross in Hartford. Engineer reports enough money to complete Thames river work. Mercier assembly elects officers. Recreation committee plans for street sliding for young people.

5—The Norwich Symphony orchestra gives a memorial concert for Archibald Mitchell. Death of Abraham Jacobson. M. T. Yamamoto, editor of "The Japanese Times" of Tokio speaks on Japanese relations before Rotarians.

6—County Farm bureau re-elects W. W. Service president. Elks receive official visit from district deputy. Koenig-Rosenblum wedding. Death of Antonio Cosentino.

7—Zoning board decision against Lathrop sustained by Judge Simpson. Deaths of Mrs. Charles S. Fairclough, Andrew Dubenetsky and Michael J. Slattery. Professor Ernst lectures of literature of Scandinavian counties.

9—Santa Claus arrives in Porteous & Mitchell store. Death of Mrs. John J. Donohue of Montville. Wheeler-Mahaffey wedding in Mamaroneck. Elks from State association.

10—Death of George H. Stanton, Mrs. Joseph F. Tighe, William E. Tyler and Miss Hattie S. Johnson (last of New London.) Scout council hears report of progress in Eastern Connecticut.

11—Deaths of Mrs. Charles L. Backus of Andover, 79; Mrs. N. Hosea Whittemore in San Francisco, Cal., and Mrs. Edward E. Spicer. Art association holds a mock trial.

12—Camp pictures shown at Scouts Court of Honor. Mental Hygiene society told of work of Mansfield Training school. Fish and Game association meeting sees sport pictures.

13—Local Manufacturers association holds its annual meeting. Walter H. Pilcher, secretary of C. of C., resigns to go to Worcester C. of C. Zero weather.

14—Charles F. Molter, agent at Yantic mills going to Bershire Woolen Co., Pittsfield, Mass. Deaths of Charles H. Boyens, Mrs. George R. Swaney and Miss Mildred Chapman.

16—United Hibernians hold joint installation Sunday. Deaths of Frederick P. Morgan, 84, in Waterford, Edward Cook, 79, Mrs. Michael Pusaeri, and Samuel Lyman Munson, Jr., last of Weekapaug.

17—W. E. Community association plans to plant four memorial trees. Deaths of Henry E. Smith in Montville; Mrs. George Blackwell in Sterling and Miss Beda Paterson in Hartford. Barber-Thiel wedding.

18—Sachem chapter, O. E. S., holds its annual meeting. Deaths of Mrs. Marcellas Caulkins and James B. Hinckley; latter in New Haven. Edwin M. Hanks elected W. M. of St. James lodge, F. and A. M.

19—Chief Taft warns of Christmas fire hazards. Death of Frank Linkus. C. L. Stewart tells Rotarians of California trip. Dr. Charles H. Lamb again commissioned human agent.

20—Deaths of Arthur Perkins Browning in East Orange, N. J., and Mrs. Winifred Scott Clapp in Prescott, Arizona. At White Cross council meeting, G. K., James P. Sheridan initiates son Matthew J. Sheriden.

21—President Barbour, Brown University, is speaker at C. of C. banquet. Directors of C. of C. present gift to W. H. Pilcher, retiring secretary. Intimate friends give W. H. Pilcher farewell dinner and $50 in gold.

23—Parishioners of United Congregational church give $1,650 gift to church. Churches have Christmas sermons and pageants. Ralph Alberica and daughter Gloria injured by taxi.

24—George A. Stanton retires after 60 years in tea and coffee business. Deaths of George Park Main and Leverett A. Weir, 83. Brash-Darby and McGrath-Fitzgerald weddings.

25—Reynolds-Anderson wedding. Community tree program at Norwich Town green. John Richardson of Utica, N. Y., new secretary of C. of C. U. S. D. Cassin's crew entertains County Home children.

26—Deaths of Walter E. John, W. W. veteran, of Uncasville, and Lawrence C. Ryan in Hartford. Church holds Christmas services. United Workers give gifts to over 500 children.

27—Jennings-English and Hoffman-Sutton weddings. Death of Frank L. Rice, Mrs. William A. Higgins and John B. Davis. Saxony corporation takes over Winchester plant in Thamesville.

28—Prizes awarded at Red Arrow in Booster contest. Lewis E. Aldrich elected chief patriarch of Palmyra Encampment. Grange gives a Christmas party. Polish Citizens club elects officers.

30—Death of Col. Frank B. Adams, 83, in New York, and Mrs. William P. Butler. Lions club gives its fifth annual New Year's theatre party for 2,000 Norwich children. Dairy barn and silo in Colchester built by Collins Keeney, burned.

FIRES DURING THE YEAR

The list of the fires, with kind of call, how occupied, location, cause, occupant and loss in the order mentioned —(T) representing telephones and (Oral)—is as follows:

JANUARY

3—(Box 33) 77 Church St., Daniel Shea, apartments, defective chimney.

4—(Box 224) Rear 235 Hickory St., Cornelius Crowley, automobile, sparks from cigarette.

5—(T) Rear 31 Newcomb St., Gottfried Weisgraber, automobile, faulty carburator.

5—(T) 429 Main St., John Hawkins, dwelling, chimney fire.

9—(Oral) 15 Dunham St., Peter Lusignan, tenements, unknown.

14—(T) 16 Broadway, Harry Land, rooming house, overheated gas range.

16—(T) 259 Laurel Hill Ave., Mrs. Theodore A. Barber, dwelling, supposed chimney fire.

16—(T) 23 Spruce St., Mrs. Anna Murphy, tenements, thawing water pipes.

16—(T) 2 Hinckley St., Peter Santos, tenements, chimney fire.

16—(T) 508 Boswell Ave., Robert McNeeley, dwelling, supposed chimney fire.

18—(Box 161) 86-92 Water St., Robert Goldstein, hardware store, unknown.

21—(Box 35) 58-60 Washington St., Mrs. Sarah Jewett Converse, tenements, upsetting oil lamp.

21—(T) 42 Cedar St., Herbert Coons, tenements, chimney fire.

21—(T) 53 Mechanic St., Max Smotrick, dwelling, shortage of water in heater.

22—(T) 53 Spring St., Edward Mullins, tenements, overheated stove pipe.

24—(T) 227 Main St., Peter Sellas, stores and office, careless smoker.

26—(Oral) 12 High St., Estate Samuel Belt, tenements, rubbish near heater.

28—(T) 25 West Main St., Alex Pasnik, service station, chimney fire.

FEBRUARY

2—(T) 99 Chestnut St., Charles T. Bard, tenements, upsetting of stove.

2—(Oral) 9-11 Summit St., Victor Andorsk, tenements, chimney fire.

4—(T) 459 Boswell Ave., John A. Matthews, dwelling, chimney fire.

5—(T) 47 North Main St., Irving E. Bogue, service station, chimney fire.

5—(T) 201 Franklin St., Mrs. Pauline Kudlik, tenements, chimney fire.

7—(T) 56 Yantic St., state, river, boys through thin ice.

8—(T) 225 Broad St., Freariso Mazzarelli, dwelling, chimney fire.

12—(T) 28 Tanner Ave., Jacob Hafner, garage and shed. (Out of city limits.)

12—(T) Rear 353 Washington St., David Walker, open lot, sparks from bonfire. (Out of city limits.)

13—(T) 40-42 Fourteenth St., Eli C. Robillard, tenements, chimney fire.

13—(T) 292 Asylum St., Mrs. Anna Kelly, dwelling, chimney fire.

14—(T) Garden St., Mrs. Addie Davis, dwelling, chimney fire.

14—(T) 17 Huntington Place, William Stearns, dwelling, chimney fire.

15—(T) 209-211 West Main St., Mrs. Jennie Fox, tenement, cigarette.

15—(T) Rear 48 Spring St., Mrs. Victor Audorsk, open lot, boys with matches.

17—(T) Mohegan Park, City of Norwich, park, grass fire.

18—(T) Rear of Corning Road, Joseph Barron, open lot, brush fire.

20—(T) Fox Hill Manor, State Finance Corporation, dwelling, unknown.

20—(T) 40-42 Fourteenth St., Eli C. Robillard, dwelling, chimney fire.

20—(Oral) Front 474 North Main St, Victor Fountaine, automobile, sparks from pipe.

20—(T) 59 North Main St., Jacob Slosberg, factory, spontaneous combustion.

22—(T) Opposite 23 Hill St., cat in tree.

23—(T) 107 Washington St., Peter Kashman, apartments, burning paint with blow torch.

MARCH

3—(T) 129 Thames St., Charles Topliff, dwelling, back draft.

7—(T) West Thames St., B. M. Burstran, dwelling, hot poker in bag.

8—(T) Rear 47 North Main St., Jacob Slosberg, open lot, rubbish burning.

8—(T) Rear 55 Bentley Ave., Mrs. A. C. Spicer, open lot, boys with matches.

8—(T) Rock Glen off Palmer St., ice pond, accidental drowning.

10—(Oral) 27-29 Fifth St., Mrs. Rose Ouellett, tenements, chimney fire.

10—(T) 98-100 Cliff St., Peter Sellas, tenements, faulty fireplace.

11—(T) Palmer Street Extension, John Vars, dwelling, defective chimney. (Out of city limits.)

12—(T) 33 Summit St., Samuel Mandell, open lot, grass fire.

12—(T) 23 Maple St., Mrs. Hyman Schwartz, garage, sparks from rubbish fire.

12—(Oral) 12 Third St., Mrs. Annie Ardevich, dwelling, children with matches.

12—(T) Off Hickory St., Gilbert Raymond, open lot, grass fire.

12—(T) Off Goldberg Ave., James Hiscox, open lot, grass fire.

12—(T) 17 Hobart Ave., Jeremiah A. Fitzgerald, tenements, chimney fire.

13—(T) New London Turnpike, C. R. Browning and others, open lot, lot, grass fire. (Out of city limits.)

13—(T) Rear 19 John St., Dennis J. Moran, open lot, rubbish burning.

13—(T) 11 Vine St., Oliva L. Bellefleur, open yard, grass fire.

13—(T) 1 Pine St., Jeremiah Elliott, open lot, grass fire. (Out of city limits.)

13—(Box 172) Rear 27 Grant Court, Charles Rubin, garage and coop, grass fire.

15—(T) 2 Peck St., Louis Ruben, tenements, candle near curtains.

16—(T) Front of 133 Water St., Albert Herdman, automobile, sparks from cigarette.

17—(T) Rear 48 Spring St., Victor Audorsk, open lot, boys with matches.

17—(T) Off Orchard St., Harry Sakadelis, open lot, burning brush.

18—(T) 54 North Main St., Carlo De Procchio, tenements, sparks from chimney.

18—(T) Rear 8 North Main St., Ernest Myer, open lot, burning rubbish.

19—(T) Rear 142 North Main St., Mrs. John Donovan, open lot, boys with matches.

19—(T) Front 604 Boswell Ave., Owen Smith, open lot, boys with matches.

20—(T) 33 Summit St., Samuel Mandell, open lot, boys with matches.

20—(T) Off Whittington Ave., Tony Konchik, open lot, burning rubbish.

20—(T) Off Mowry Ave., Peck-McWilliams Co., open lot, brush fire.

21—(Oral) Off Willow St., S. Alpheus Gilbert, office, sparks from chimney.

21—(T) Corner Sturtevant and Goldberg Aves., Samuel Goldberg, open lot, burning rubbish.

21—(T) Rear 94 Sachem St., Misses Lucas, open lot, sparks from burning paper.

21—(T) Off Sunnyside Ave., John Rogers, open lot, boys with matches.

22—(T) Rear 325 Boswell Ave., Edw. Gleason, open lot, burning rubbish.

27—(T) Rear 71 Woodmansee Ave., Elizabeth L. Murtha, open lot, grass fire.

27—(T) Rear 47 Bentley Ave., Mrs. A. C. Spicer, open lot, boys with matches.

29—(T) Off Summit St., John F. Cotter, open lot, brush fire.

29—(T) 63 Franklin St., William H. Oat, tenements and lunch room, back draft.

29—(T) Corner Main and Palmer Sts., Jonas L. Herbert, open lot, boys with matches.

29—(T) Off Laurel Hill Ave., N. Y., N. H. & H. Railroad Co., railroad bank, brush fire.

APRIL

3—(T) Off Laurel Hill Ave., N. Y., N. H. & H. Railroad Co., pole yard, burning off grass.

3—(T) 181 Washington St., David D. Disco, open yard, burning rubbish.

3—(T) Off Salem Turnpike, Frederick Robinson, open yard, burning rubbish. (Out of city limits.)

4—(T) Rear St. Joseph's Cemetery, St. Patrick's Church Corporation, open lot, brush fire. (Out of city limits.)

7—(T) Rear 143 Oneco St., Walter A. Turner, open lot, burning off lot.

8—(T) Rear St. Joseph's Cemetery, St. Patrick's Corporation, open lot, brush fire. (Out of city limits.)

8—(T) Rear 122 Fourth St., Gilbert S. Raymond, open lot, boys with matches.

8—(Box 213) Off Boswell Ave., Gilbert Raymond, open lot, sparks from brush fire.

8—(T) St. Joseph's Cemetery, St. Patrick's Church Corporation, open lot, sparks from brush fire.

10—(T) 12 Hedge Ave., Robert Adams, dwelling, chimney fire.

10—(T) 98 High St., Existe Chabott, dwelling, chimney fire.

11—(T) Corner Sachem and Washington Sts., Nick Mooney, automobile, short circuit of wire.

11—(Oral) 170 West Thames St., David Novick, boarding house, chimney fire.

14—(T) 18 North Cliff St., George W. Pratt, tenements, chimney fire.

14—(Box 12) 11 Rose St., William and Mary Chaluto, dwelling, overheated range.

14—(T) 256 Boswell Ave., Mrs. Marie Krause, dwelling, short circuit wire in radio.

16—(T) 2 Peck St., Louis Rubin, tenement, back draft.

16—(T) 35 Thirteenth St., Archibald Buchanan, dwelling, chimney fire.

19—(T) 20 Hyde Place, Michael Lach, dwelling, back draft.

22—(Oral) 165 West Main St., Abraham Jacobson, store and tenements, chimney fire.

22—(T) 742 North Main St., Charles Burton, dwelling, boy with matches.

22—(T) 62 Broad St., Mrs. Mary Crawford, dwelling, overheated boiler.

23—(T) Rear 128 Chestnut St., Charles Flint, open lot, burning rubbish.

25—(Oral) 194 West Main St., Franklin Hardware Co., automobile, overflowing gas tank.

27—(Oral) 6 Cove St., Jacob Tempchin, tenements, burning soot in chimney.

28—(T) 62 Starr St., Fred and Eva Tupeka, tenements, chimney fire.

MAY

4—(T) Off 684 North Main St., William A. Somers, open lot, boys with matches.

4—(Oral) Off 619 Boswell Ave., Kramer Brothers, open lot, children with matches.

4—(T) Off 658 North Main St., William A. Somers, open lot, sparks from rubbish fire.

6—(Box 35) Opposite 40 School St., Mrs. Yetta Cohn, garage, unknown.

6—(T) Rear 1 Woodmansee Ave., Joseph Lahn, open lot, spark from incinerator.

8—(T) 41 Fountain St., Dennis P. Shea, dwelling, chimney fire.

8—(Box 228) Off Baker St., Owen Smith Estate, open lot, boy with matches.

8—(T) Off Hamilton Ave., Oscar Maine, open lot, boy with matches.

14—(T) 344 Franklin St., Thomas Costandi, stores and tenements, boys with matches.

15—(T) Lake St., Walter Congdon, Mack truck, back fire in carburetor.

15—(Box 18) Corner Pearl and Ann Sts., City of Norwich, test alarm.

16—(Box 172) Corner Asylum and Newton Sts., City of Norwich, test alarm.

18—(T) Off 607 Boswell Ave., Robert McNeeley, open lot, brush fire.

19—(Box 234) Off South Golden St., N. Y., N. H. & H. Railroad Co., freight car, boys with matches.

22—(Oral) 200 Central Ave., Miss Mary Bray, tenements, chimney fire.

22—(T) 62 Shetucket St., Staub-Taintor-Thayer, tenements, striking match igniting gas.

22—(T) 48 Boswell Ave., Frederick Nowatzky, tenements, chimney fire (soot.)

23—(T) 93 School St., Charles E. and Rose Conley, tenements, careless smoker.

24—(T) 69 Summit St., Josephine Zelinske, barn as garage, spark from welding clutch.

26—(Oral) Front 419 North Main St., Mary Shannon, Chevrolet sedan, smoke from dragging brakes.

30—(Oral) 13 Cove St., Yantic Grain Co., storage house, spontaneous combustion.

31—(T) 13 Cove St., Yantic Grain Co., storage house, spontaneous combustion.

JUNE

1—(T) Preston Bridge, Town of Norwich, bridge, careless smoker.

1—(T) Rear 359 North Main St., Atlantic Carton Co., filling station, open lot, burning rubbish.

2—(T) 18 Bath St., Estate L. L. Chapman, hatchway, careless smoker.

3—(T) 150 Laurel Hill Ave., Harry Jennings, dwelling, chimney fire.

4—(Box 213) Boswell Ave., Gotfried Zachae, dwelling, unknown.

6—(T) Rear 5 Harland Road, John Tracy, lumber pile, spark from brush fire. (Out of city limits.)

6—(Oral) Falls Ave., City of Norwich, dump, rubbish burning.

10—(Oral) 191 West Main St., Barnett Jacobson, tenement, grease in oven.

10—(Box 141) 28 High St., William Fox, stores and tenements, meat burning on gas range.

11—(T) Mohegan Park, City of Norwich, open lot, brush fire.

14—(T) 9¾ Thames St., Schwartz Brothers, Graham truck, filling gas tank while smoking.

16—(T) On Jewett City Road, Town of Lisbon, drowning. (Out of city limits.)

17—(Oral) 469 North Main St., Mrs. Amie Raikowski, dwelling, cigarette butt on roof.

17—(Box 27) 463-465 North Main St., Paul Salmucha and others, stores and hall, unknown, evidently set.

18—(T) Rear 51 Roosevelt Ave., Anthony Kanonchak, dwelling, oil stove exploded.

19—(T) Broad St. and McKinley Ave., Leslie L. Brewer, open lot, burning brush.

21—(T) Rose Alley Dock, City of Norwich, dock, cigarette butt.

24—(T) Jewett City Road, Alex Wojciechowski, motorcycle collision. (Out of city limits.)

26—(Oral) Front 10 Forest St., Fred Herman, automobile, back fired.

28—(Box 141) 76 High St., Jacob Tempchin, tenements, firecrackers.

28—(Box 116) 23 Water St., Adams P. Carroll, stores and warehouse, burning excelsior.

28—(T) City Landing, Blue Ribbon Cab Co., Whippet sedan, cigarette butt.

28—(T) Opposite 725 North Main St., William Somers, roadside, burning paper.

29—(Oral) Myers Alley, William and John Somers, storage garage, firecracker.

30—(T) 117 Mt. Pleasant St., Hyman Rasky, tenements, chimney fire.

30—(Box 141) Rear 27-31 High St., Pietro Colotti, open lot, firecracker.

30—(T) Off Asylum St., Town of Norwich, open lot, firecrackers.

30—(T) Corner Washington and Sachem Sts., Masonic Temple Corporation, lodge room, none.

JULY

3—(Box 261) Rear 715 Boswell Ave., Paul Skindzier, garage and shed, boys with fireworks.

4—(Oral) 256 Central Ave., St. Baptist Convent Association, Hartford church, firecrackers.

4—(Box 226) 20-24 Central Ave., Mrs. Saltana Trantales and Michael Tsismelis, dwellings, fireworks.

4—(T) 64 North Cliff St., Mary Ryan, shed, firecrackers.

4—(T) Rear Buckingham Ave., Wolf and Krieger, open lot, skyrocket.

4—(Oral) 469 North Main St., Mrs. Annie Raikowski, dwelling, fireworks.

4—(T) Rear Buckingham Ave., Wolf and Krieger, open lot, skyrocket.

4—(T) 381 Central Ave., Connecticut Electric Railway Co., repair shop, fireworks.

5—(T) 41 East Baltic St., Adolph Bysyewski, dwelling, overheated stove.

6—(T) 16 Broadway, Harry Land, stores and rooming house, back draft.

12—(T) Off Laurel Hill, N. Y., N. H. & H. Railroad Co., freight yard, burning rubbish.

13—(Oral) Front 188 Central Ave., James M. Young & Sons, automobile, cigarette.

16—(T) Rear 54 North Main St., Carlo De Pucchio, open lot, boys with matches.

17—(T) Off Talman St., open lot, inhalator.

18—(Oral) Rear 458 North Main St., James Mahoney, open yard, cigarette, burning rubbish.

21—(T) 206 Hickory St., Mrs. C. H. Leonard, dwelling, chimney.

23—(T) Rear Falls Ave., City of Norwich, open lot, burning rubbish.

26—(Oral) 215 West Main St., Jacob Kassler, dwelling, boiling grease on gas stove.

28—(T) Rear Falls Ave., City of Norwich, open lot, burning rubbish.

31—(Box 25) 282 Franklin St., Albert A. Fournier, laundry and machine shop, overheated flat iron.

AUGUST

2—(Box 14) 3 Cove St., Yantic & Grain Products Co., grain elevator, overheated bearing on motor.

5—(T) 84 West Main St., Gustave Lackenbach, cleaning and dye shop, escaping steam.

5—(T) Off Talman St., City of Norwich, open lot, rubbish burning.

6—(Oral) Opposite 239 West Main St., Frank Comarda, automobile, rags on motor.

6—(Box 45) 160 Spruce St., Frederick Siebenborn, dwelling, barn and shed, boys with matches.

9—(T) 49 Cliff St., Clarence D. Boynton, dwelling, back draft.

10—(T) Off Mountain Ave., James C. E. Leach and Miss Agnes McCloud, open lot, boys with match.

12—(T) Opposite 520 Boswell Ave., Michael C. Pusatere, Ford roadster, backfire in carburetor.

13—(Oral) Front of station, Shore Line Express Corp., Boston, auto truck, grease on hot bearing.

13—(T) 38 Union St., Charles A. Chamberlain, dwelling, short circuit in flat iron.

16—(T) 715 Boswell Ave., Paul Skindzier, dwelling, overheated stovepipe.

20—(Oral) Rear 471 North Main St., Frank Obuchowski, automobile, spark from cigarette butt.

21—(T) 27 Green Ave., Mrs. Marianna Syostak, dwelling, back draft.

21—(Oral) Corner North Main and Seventh Sts., Jessie Nappier and Morris Bokoff, auto and motorcycle, auto and motorcycle accident.

23—(T) Preston bridge and Main St., Town of Norwich, bridge, cigarette butt.

31—(T) Preston City, Myer Schliefer, New York City, bridge, call for inhalator.

31—(T) Tilton St., Edward Sikorski, bridge, call for help.

SEPTEMBER

1—(T) 13-15 Asylum St., Mrs. Carrie Pierson, estate of M. V. B. Pierson, barn, short circuit in electric wires.

1—(Oral) 194 West Main St., Theodore Klainer of Astoria, Long Island, match thrown near automobile, gasoline.

3—(Oral) Thamesville car barn, Connecticut Co., burning old trolley cars.

4—(T) 363-365 Main St., Howell S. Bailey, stores, office and tenements, back draft.

12—(T) 204 Sturtevant St., Hitchon Brothers, picker room in mill, spark in picker machine.

17—(T) 9 Summit St., Mrs. Eva Andrijanskas, tenements, defective chimney cover.

19—(T) 52 Thames St., Herman Mueller, tenements, burning sulphur candle.

19—(T) Rear 26 Hobart Ave., Miss Louise Fitzpatrick, automobile, backfire in carburetor.

19—(Box 23) 263 Main St., Mohican Co., business block, careless smoker.

22—(T) 35 Happy St., Austin Furlong, dwelling, overheated stove pipe.

23—(Oral) 74 Union St., Mrs. Sarah MacInnces, dwelling, overheated stove pipe.

25—(Box 141) Rear 8 Spring St., Guiseppe Grillo, open lot, burning rubbish.

28—(T) 416 Main St., Jordan Auto Co., salesroom and tenements, chimney fire.

28—(T) 99 School St., Joseph Bradford, tenements, children with matches.

OCTOBER

2—(T) Corner West Main and Asylum Sts., City of Norwich, electric light pole, short circuit in wiring.

8—(T) 271 Washington St., Dr. David Sussler, Cadillac auto, back fire in carburetor.

8—(T) Rear 17 Water St., L. W. Carroll & Son, wooden dock, sparks from rubbish fire.

9—(T) Opposite 76 Union St., Becker and Goldstein, auto truck, careless smoker.

10—(T) Opposite 685 North Main St., William Somers, open lot, brush fire.

11—(Oral) Front 33 Spring St., City of Norwich, tree, boys with matches.

12—(T) 69 Chestnut St., J. B. Martin Co., manufacturing building, spontaneous combustion.

12—(T) 336 West Main St., Mrs. Viola McCloskey, tenement house, overheated stove.

16—(T) Rear 114 Prospect St., Rev. Charles B. Ricketts, open lot, burning leaves.

16—(Oral) 19 High St., Max Hankin, tenements, children with matches.

18—(Box 14) 5 North High St., Abraham Jacobson, tenements, electric flat iron.

18—(T) 160 Spruce St., Frederick Siebenborn, dwelling, chimney fire.

19—(Oral) Front 11 Bath St., Everett C. Fitch, Providence, R. I., automobile, back fire in carburetor.

21—(T) Garfield Ave., City of Norwich, dump, rubbish fire.

21—(T) West Thames St., Norwich Golf club, open lot, careless smoker.

21—(T) 100 West Thames St., Mrs. Mary Bill, open lot, children with matches.

24—(T) 70 Spring St., B. Bonkowski, tenements, chimney fire.

25—(T) Off Pine St., Miss Nancy and Mary Lucas, open lot, boys with matches.

25—(T) Rear 42 Carroll Ave., Dr. Frank Atchison, open lot, children with matches.

26—(T) 441 Laurel Hill Ave., estate of Mrs. A. C. Spicer, open lot, unknown.

26—(T) Off Hickory St., Gilbert Raymond, open lot, children with matches.

26—(T) Off Zepher St., Joseph Ottavim, open lot, spark from burning rubbish.

26—(T) Off Norwich Belt Co., Connecticut Co., telegraph pole, cigarette butt.

28—(T) 43-45 North Main St., Lorenzo Rinella, open lot, sparks from incinerator.

28—(T) Rear 1 Woodmansee Ave., Joseph M. Lahn, open lot, sparks from incinerator.

29—(T) Rear 122 Union St., United Congregational Church, open lot, sparks from incinerator.

29—(T) 41 North Main St., Lorenzo Rinella, cleaning shop, chimney fire.

30—(T) 456 Boswell Ave., Timothy B. Brennan, dwelling, unknown.

30—(T) Rear 29 Geer Ave., Oscar Silverman, shed, children with matches.

NOVEMBER

4—(T) 146 Central Ave., Paul Baranowski and Alex Kowalzyk, dwelling, chimney fire.

4—(T) Front 265 North Main St., Robert Anderson, automobile, short circuit in wires.

5—(Box 115) 210 West Main St., David and Charles Gordon, storehouse, boys with matches.

7—(Box 26) 139 Chestnut St., Albert Fournier, mattress shop, spark from picker machine.

10—(T) Off Talman St., N. Y., N. H. & H Railroad Co., open lot and fence, careless smoker.

10—(Box 161) Rear 8 Water St., estate of Max Sternlieb, stores and tenements, unknown.

10—(T) 96 Mechanic St., Mrs. Rosa Siegel, dwelling, defective chimney.

12—(T) 62 Spring St., Barnet Cohen, dwelling, overheated stove pipe.

15—(Oral) Off Talman St., Saul Safenowitz, dwelling, rescue cat from tree.

18—(T) 51 Twelfth St., Walter Sloirkowski, dwelling, soot in chimney.

18—(Box 225) 82 Franklin St., Emil M. Fox, stores and rooming house, overheated oven.

22—(T) 329 West Main St., Mrs. Carrie V. L. Pierson, dwelling, chimney fire.

22—(T) Rear 74 Orchard St., Mrs. Anna McCarthy, henhouse, sparks from burning leaves.

24—(Oral) 82 Franklin St., Emil M. Fox, stores and rooming house, overheated oven.

28—(T) Rear 306-330 Franklin St., George Greenberger, open lot, boys with matches.

28—(T) Rear 76 Central Ave., St. Mary's parish, open lot, boys burning barrels.

28—(Oral) Off Smith Ave., Peck-McWilliams Co., shed, boys with matches.

29—(Box 64) 2 Hammond Ave., Wesley Caulkins, dwelling, overheated stove.

30—(Box 137) Uncas-on-Thames, State of Connecticut sanatorium, overheated electric sterilizer.

30—(T) 142 Broadway, John Murphy, dwelling, chimney fire.

30—(T) 159 Sachem St., Harry Cohen, store and tenements, overheated stove pipe.

DECEMBER

3—(T) 260 Franklin St., Domenico Micciantuoso, dwelling, overflowing priming cup.

4—(T) 41 Peck St., Abraham Siegal, dwelling, defective chimney.

6—(T) 131 Asylum St., Victor Sikorski, dwelling, overheated chimney.

6—(T) 44 West Main St., Edward Chappell Co., storage building for wood, supposed fire.

6—(T) 170 Broadway, Daniel Shea, apartments, sparks from chimney.

10—(Oral) Rear 25 Chestnut St., estate of Miss Mary Ring, carpenter shop and lumber pile, hot charcoal on lumber.

12—(T) 41 Herbert St., William Blackburn, dwelling, chimney fire.

16—(T) 90 Broad St., Charles James, dwelling, chimney fire.

16—(Oral) 34 Rockwell St., Mrs. Libby Suesler, dwelling, defective draft.

23—(T) Front 464 Main St., Yantic Grain Co., Graham-Dodge truck, cigarette.

24—(T) 110 Fourth St., Mrs. Margaret Brown, dwelling, steam from furnace heater.

27—(Oral) Front 495 North Main St., Alfred Shutt, Studebaker coupe, leak in gasoline line.

29—(Box 26) Cliff St., near Oak St., false alarm.

BURGESS BEDTIME STORY

Spooky Puts Happy Jack Out.

There still are those who think that right
Is nothing more or less than might.
—Happy Jack Squirrel

Happy Jack the Gray Squirrel wasn't happy No, sir, he wasn't happy. He had possession of his new house—the house that Farmer Brown's Boy had built especially for him and put in the maple tree in the front yard. But still he wasn't happy. You see, all day long Spooky the Screech Owl had set somewhere near at hand ready to take possession if Happy Jack should come out. Happy Jack knew that if Spooky once got inside he would stay there. So Happy Jack was in a way a prisoner in his own house.

But this wasn't the worst of it. Happy Jack kept thinking about the coming night. How he did dread the coming of the Black Shadows! You see Happy Jack is afraid of the dark. On the other hand, Spooky the Screech Owl loves the dark. That is the time when he goes out hunting. He sleeps by day and hunts by night. All this Happy Jack knew He understood perfectly why Spooky was hanging around. He was just waiting until it should be dark. Then he would come right into that house and Happy Jack dreaded to think what might happen with Spooky using those stout, sharp claws and that hooked bill, while he, Happy Jack, couldn't see to fight.

At last the Black Shadows came creeping across the Green Meadows and up to the maple tree in Farmer Brown's

LOCAL CIVIC, SOCIAL AND POLITICAL EVENTS OF 1929

(Continued From Page Eight)

brings message from Rotary International.

18—The 36th D. A. R. state meeting here attended by over 600 delegates. Drake-Smith and Brewer-Sullivan weddings. Death of Mrs. Frank A. Bergman.

19—Parr-Ouellette and Ricketts-Levitsky. Death of Mrs. Olivas Bellefleur. Robert O. Fletcher post, American Legion auxiliary, presents gift to Mrs. Lowell Fletcher Hobart of Cincinnati, D. A. R., president general.

21—Memorial services for Casimir Pulaski held in Pulaski hall. Sullivan-Crawford, Grieve-Evans and Jatkowske-Spenard weddings. Deaths of Miss J. Lucille Finley, Miss Elinor T. Dowling, Louis Schlayes and John Gebo.

22—"Rockclyffe," Yantic, former Williams home being razed to ground. Sullivan-Coughlin wedding. Business Women's club holds supper meeting. Women's City club hears current events discussed.

23—Shorter-Tracy and Scholfield-Parker weddings. Pageant of Progress for Rotarians luncheon meeting. Fear of drouth no longer a worry for Norwich.

24—Deaths of Joseph F. Mazzerelli and Frank H. Jaeger. Norwich grange visited by state officers. Merit badge awards and pageant of progress at Boy Scouts Court of Honor.

25—John Troland's will probated. Women's City club hears lecture on contemporary literature in Europe. Deaths of Mrs. Mason C. Daniels and Mrs. Fred L. Varney.

26—Deaths of Mrs. Frank H. Woodworth and Louis Mintz. State convention of teachers.

28—Clara Barton tent, No. 7, D. of V., makes pilgrimage to Clara Barton birthplace. General Ebenezer Huntington society, C. A. R., opens meetings. Bozrahville Section National Council of Jewish Women meets.

29—Railroad to establish signal system at Eighth street. Work begun on new county home site. McGrath-Lecombe and Walsh-Desmond weddings.

30—Semi-annual meeting of Congregational churches and ministers closes. Joint meeting of New London County Medical society, Connecticut Homeopathic Medical society and State Social Workers.

31—Rotary club meets. Albert T. Utley retires from drug business. Smith-Harris wedding.

NOVEMBER

1—Society of Mayflower Descendants hold 33rd annual meeting.

2—Robert O. Fletcher post, No. 4, American legion, install officers. Deaths of Charles W. Harris and Mrs. James Chambers.

4—State federation of men's Bible classes announce program of annual convention. Deaths of Henry C. Zimmerman and Mrs. Louis Gero.

5—Mohegan Rifle league, organizes. Eastern Connecticut council executive board opens session. Zalenski-Flot wedding. Death of Mrs. Samuel Carr.

6—Meetings of Mercier Assembly, No. 12, C. L. of C., and White Cross council, K. of C. Postal employees held annual supper. Ulrich-Martin wedding.

7—Industrial commission of Chamber of Commerce, Faith Trumbull chapter, D. A. R., Mental Hygiene society, and A. O. H. state and county officers hold meetings. Richard-Melanson wedding.

8—King's Daughters hold memorial services at annual convention. Special meeting of Mason Monument association. Lions club and Men's club of Trinity church hold meetings. Death of General William A. Aiken.

9—Dr. George A. Works installed president of Connecticut Agricultural college. Meetings of Tri City Medical society and Leffingwell union. Annual state convention of King's Daughters.

11—Central Baptist church observes Armistice day. Deaths of Charles H. Culver, Louis J. Chamansky, and Mrs. Annette Sylvia.

12—City observance of Armistice Day. Garvey-Connelly and Donai-Bernal weddings. Deaths of Charles Gomes and Miss Ellen Greene.

13—Thames Valley Baptist Ministerial Association, school board, League of Women Voters, First Baptist Philathea, and Round Table hold meetings. O'Neil-Larsen and Barry-Rouleau weddings.

14—Master plumbers, Women's City club, and Rotary club hold meetings. Death of W. J. D. Campbell. Mr. and Mrs. Charles C. J. Twist celebrate 50th wedding anniversary.

15—Annual meeting of Eastern Connecticut Mills association. Death of Mrs. William Crow, Jr.

16—Annual meeting of Christian Endeavor union. Robert Emmett assembly, A. O. H., and Federation of Park Congregational church hold meetings.

16—The Baltic Standard Bearers give their nautical minstrels. Franklin 4-H clubs elects their officers. Park Congregational church federation given talk on Naples. Lecture on German literature given at Woman's City club.

18—Deaths of Arthur C. Burlingame, Mrs. Horace H. Olin and Miss Caroline B. Scarlett. Leaders of B'nai B'rith attend auxiliary conference held here.

19—Overheated oven in Providence bakery causes $10,000 loss. Deaths of Mrs. Burton Robbins, Adam Troeger and Mrs. Robert Thorne. English Boy Scouts acknowledge gift of Norwich Scouts.

20—Twenty-one taken in surprise liquor raids. Death of Elijah W. Lathrop, 87, Gardner Lake. White Cross council holds record breaking meeting. Child study group hears two speakers.

21—Harold C. Dahl elected head of Norwich Master Plumbers' association. Deaths of William Ince 87, and Walter Anuskewicz. Gorman-Fitzpatrick wedding. Nells I. Poulsen speaks to Rotary club on "Veteran Relief."

22—Angus Park estate appraisal shows $673,004. American legion fifth district and auxiliary holds joint installation of officers.

23—Deaths of Oliver L. Johnson and Mrs. James H. Maloney. Rev. T. M. Shipheard formally installed pastor of Park Congregational church. Abell-Francis wedding in Lebanon.

25—Deaths of Harry Edward Packer in Springfield, Mass., Mrs. William P. Barwell and Mrs. Frederick J. Langenbach. Death of Alex Komurowski of New London, caused by injuries when struck by trolley car.

26—Seven public bequests made in will of Oliver Johnson. County sheep raisers elect club officers. Arthur L. Gale tells contact of scenic beauty in eastern Connecticut.

27—Death of Miss Marcia C. Stanton. Altamura-Tomaino and Garabowsky-Domoleski weddings. Death of Georges E. Clemenceau recalls he lived in Norwich when a young man studying English.

28—Deaths of Mrs. James T. Woods and Walter J. Konopka, Jr. The V. F. W. holds second annual benefit dance. Local institutions enjoy Thanksgiving dinners. Chamberlain-Rollins wedding.

29—Heroux-Shahan and Shea-Brassil weddings. Miss Sybil Palmer writes of a motor trip from Beirut. Thanksgiving bonfires make three night fire calls in city. Mayor Robbins issues Christmas seals proclamation.

30—Red Arrow bag of gold goes to West End Community association. Kelsey-Chapman and Fox-Tyler weddings. Deaths of Mrs. George H. Griswold and George W. Weller.

DECEMBER

2—Auspices of W. C. T. U., John S. Wise, Jr., of New York and Professor Albert Levitt of Redding, Conn., debate 18th amendment. Albert T. Utley of Utley & Jones retires after 63 years in drug business.

3—Thames bank and Trust company's officers elected. Death of Mrs. Annie E. Ward Gailey. O'Neil-Leahy wedding. Snowfall of five inches. City has no money for Christmas street lights.

4—Death of Charles F. Ross in Hartford. Engineer reports enough money to complete Thames river work. Mercier assembly elects officers. Recreation committee plans for street sliding for young people.

5—The Norwich Symphony orchestra gives a memorial concert for Archibald Mitchell. Death of Abraham Jacobson. M. T. Yamamoto, editor of "The Japanese Times" of Tokio speaks on Japanese relations before Rotarians.

6—County Farm bureau re-elects W. W. Service president. Elks receive official visit from district deputy. Koenig-Rosenblum wedding. Death of Antonio Cosentino.

7—Zoning board decision against Lathrop sustained by Judge Simpson. Deaths of Mrs. Charles S. Fairclough, Andrew Dubenetsky and Michael J. Slattery. Professor Ernst lectures of literature of Scandinavian counties.

9—Santa Claus arrives in Porteous & Mitchell store. Death of Mrs. John J. Donohue of Montville. Wheeler-Mahaffey wedding in Mamaroneck. Elks from State association.

10—Death of George H. Stanton, Mrs. Joseph F. Tighe, William E. Tyler and Miss Hattie S. Johnson (last of New London.) Scout council hears report of progress in Eastern Connecticut.

11—Deaths of Mrs. Charles L. Backus of Andover, 79; Mrs. N. Hosea Whittemore in San Francisco, Cal., and Mrs. Edward E. Spicer. Art association holds a mock trial.

12—Camp pictures shown at Scouts Court of Honor. Mental Hygiene society told of work of Mansfield Training school. Fish and Game association meeting sees sport pictures.

13—Local Manufacturers association holds its annual meeting. Walter H. Pilcher, secretary of C. of C., resigns to go to Worcester C. of C. Zero weather.

14—Charles F. Molter, agent at Yantic mills going to Bershire Woolen Co., Pittsfield, Mass. Deaths of Charles H. Boyens, Mrs. George R. Swaney and Miss Mildred Chapman.

16—United Hibernians hold joint installation Sunday. Deaths of Frederick P. Morgan, 84, in Waterford, Edward Cook, 79, Mrs. Michael Pusaeri, and Samuel Lyman Munson, Jr., last of Weekapaug.

17—W. E. Community association plans to plant four memorial trees. Deaths of Henry E. Smith in Montville; Mrs. George Blackwell in Sterling and Miss Beda Paterson in Hartford. Barber-Thiel wedding.

18—Sachem chapter, O. E. S., holds its annual meeting. Deaths of Mrs. Marcellas Caulkins and James B. Hinckley, latter in New Haven. Edwin M. Hanks elected W. M. of St. James lodge, F. and A. M.

19—Chief Taft warns of Christmas fire hazards. Death of Frank Linkus. C. L. Stewart tells Rotarians of California trip. Dr. Charles H. Lamb again commissioned human agent.

20—Deaths of Arthur Perkins Browning in East Orange, N. J., and Mrs. Winifred Scott Clapp in Prescott, Arizona. At White Cross council meeting, G. K., James P. Sheridan initiates son Matthew J. Sheridan.

21—President Barbour, Brown University, is speaker at C. of C. banquet. Directors of C. of C. present gift to W. H. Pilcher, retiring secretary. Intimate friends give W. H. Pilcher farewell dinner and $50 in gold.

23—Parishioners of United Congregational church give $1,650 gift to church. Churches have Christmas sermons and pageants. Ralph Alberica and daughter Gloria injured by taxi.

24—George A. Stanton retires after 60 years in tea and coffee business. Deaths of George Park Main and Leverett A. Weir, 83. Brash-Darby and McGrath-Fitzgerald weddings.

25—Reynolds-Anderson wedding. Community tree program at Norwich Town green. John Richardson of Utica, N. Y., new secretary of C. of C. U. S. D. Cassin's crew entertains County Home children.

26—Deaths of Walter E. John, W. W. veteran, of Uncasville, and Lawrence C. Ryan in Hartford. Church holds Christmas services. United Workers give gifts to over 500 children.

27—Jennings-English and Hoffman-Sutton weddings. Death of Frank L. Rice, Mrs. William A. Higgins and John B. Davis. Saxony corporation takes over Winchester plant in Thamesville.

28—Prizes awarded at Red Arrow in Booster contest. Lewis E. Aldrich elected chief patriarch of Palmyra Encampment. Grange gives a Christmas party. Polish Citizens club elects officers.

30—Death of Col. Frank B. Adams, 83, in New York, and Mrs. William P. Butler. Lions club gives its fifth annual New Year's theatre party for 2,000 Norwich children. Dairy barn and silo in Colchester built by Collins Keeney, burned.

FIRES DURING THE YEAR

The list of the fires, with kind of call, how occupied, location, cause, occupant and loss in the order mentioned —(T) representing telephones and (Oral)—is as follows:

JANUARY

3—(Box 33) 77 Church St., Daniel Shea, apartments, defective chimney.

4—(Box 224) Rear 235 Hickory St., Cornelius Crowley, automobile, sparks from cigarette.

5—(T) Rear 31 Newcomb St., Gottfried Weisgraber, automobile, faulty carburator.

5—(T) 429 Main St., John Hawkins, dwelling, chimney fire.

9—(Oral) 15 Dunham St., Peter Lusignan, tenements, unknown.

14—(T) 16 Broadway, Harry Land, rooming house, overheated gas range.

16—(T) 259 Laurel Hill Ave., Mrs. Theodore A. Barber, dwelling, supposed chimney fire.

16—(T) 23 Spruce St., Mrs. Anna Murphy, tenements, thawing water pipes.

16—(T) 2 Hinckley St., Peter Santos, tenements, chimney fire.

16—(T) 508 Boswell Ave., Robert McNeeley, dwelling, supposed chimney fire.

18—(Box 161) 86-92 Water St., Robert Goldstein, hardware store, unknown.

21—(Box 35) 58-60 Washington St., Mrs. Sarah Jewett Converse, tenements, upsetting oil lamp.

21—(T) 42 Cedar St., Herbert Coons, tenements, chimney fire.

21—(T) 53 Mechanic St., Max Smotrick, dwelling, shortage of water in heater.

22—(T) 53 Spring St., Edward Mullins, tenements, overheated stove pipe.

24—(T) 227 Main St., Peter Sellas, stores and office, careless smoker.

26—(Oral) 12 High St., Estate Samuel Belt, tenements, rubbish near heater.

28—(T) 25 West Main St., Alex Pasnik, service station, chimney fire.

FEBRUARY

2—(T) 99 Chestnut St., Charles T. Bard, tenements, upsetting of stove.

2—(Oral) 9-11 Summit St., Victor Andorsk, tenements, chimney fire.

4—(T) 458 Boswell Ave., John A. Matthews, dwelling, chimney fire.

5—(T) 47 North Main St., Irving E. Bogue, service station, chimney fire.

5—(T) 201 Franklin St., Mrs. Pauline Kudlik, tenements, chimney fire.

7—(T) 56 Yantic St., state, river, boys through thin ice.

8—(T) 225 Broad St., Freariso Mazzarelli, dwelling, chimney fire.

12—(T) 28 Tanner Ave., Jacob Hafner, garage and shed. (Out of city limits.)

12—(T) Rear 353 Washington St., David Walker, open lot, sparks from bonfire. (Out of city limits.)

13—(T) 40-42 Fourteenth St., Eli C. Robillard, tenements, chimney fire.

13—(T) 292 Asylum St., Mrs. Anna Kelly, dwelling, chimney fire.

14—(T) Garden St., Mrs. Addie Davis, dwelling, chimney fire.

14—(T) 17 Huntington Place, William Stearns, dwelling, chimney fire.

15—(T) 209-211 West Main St., Mrs. Jennie Fox, tenement, cigarette.

15—(T) Rear 48 Spring St., Mrs. Victor Audorsk, open lot, boys with matches.

17—(T) Mohegan Park, City of Norwich, park, grass fire.

18—(T) Rear of Corning Road, Joseph Barron, open lot, brush fire.

20—(T) Fox Hill Manor, State Finance Corporation, dwelling, unknown.

20—(T) 40-42 Fourteenth St., Eli C. Robillard, dwelling, chimney fire.

20—(Oral) Front 474 North Main St., Victor Fountaine, automobile, sparks from pipe.

20—(T) 59 North Main St., Jacob Slosberg, factory, spontaneous combustion.

22—(T) Opposite 23 Hill St., cat in tree.

23—(T) 107 Washington St., Peter Kashman, apartments, burning paint with blow torch.

MARCH

3—(T) 129 Thames St., Charles Topliff, dwelling, back draft.

7—(T) West Thames St., B. M. Burstran, dwelling, hot poker in bag.

8—(T) Rear 47 North Main St., Jacob Slosberg, open lot, rubbish burning.

8—(T) Rear 55 Bentley Ave., Mrs. A. C. Spicer, open lot, boys with matches.

8—(T) Rock Glen off Palmer St., ice pond, accidental drowning.

10—(Oral) 27-29 Fifth St., Mrs. Rose Ouellett, tenements, chimney fire.

10—(T) 98-100 Cliff St., Peter Sellas, tenements, faulty fireplace.

11—(T) Palmer Street Extension, John Vars, dwelling, defective chimney. (Out of city limits.)

12—(T) 33 Summit St., Samuel Mandell, open lot, grass fire.

12—(T) 23 Maple St., Mrs. Hyman Schwartz, garage, sparks from rubbish fire.

12—(Oral) 12 Third St., Mrs. Annie Ardevich, dwelling, children with matches.

12—(T) Off Hickory St., Gilbert Raymond, open lot, grass fire.

12—(T) Off Goldberg Ave., James Hiscox, open lot, grass fire.

12—(T) 17 Hobart Ave., Jeremiah A. Fitzgerald, tenements, chimney fire.

13—(T) New London Turnpike, C. R. Browning and others, open lot, lot, grass fire. (Out of city limits.)

13—(T) Rear 19 John St., Dennis J. Moran, open lot, rubbish burning.

13—(T) 11 Vine St., Oliva L. Bellefleur, open yard, grass fire.

13—(T) 1 Pine St., Jeremiah Elliott, open lot, grass fire. (Out of city limits.)

13—(Box 172) Rear 27 Grant Court, Charles Rubin, garage and coop, grass fire.

15—(T) 2 Peck St., Louis Ruben, tenements, candle near curtains.

16—(T) Front of 133 Water St., Albert Herdman, automobile, sparks from cigarette.

17—(T) Rear 48 Spring St., Victor Audorsk, open lot, boys with matches.

17—(T) Off Orchard St., Harry Sakadelis, open lot, burning brush.

18—(T) 54 North Main St., Carlo De Procchio, tenements, sparks from chimney.

18—(T) Rear 8 North Main St., Ernest Myer, open lot, burning rubbish.

19—(T) Rear 142 North Main St., Mrs. John Donovan, open lot, boys with matches.

19—(T) Front 604 Boswell Ave., Owen Smith, open lot, boys with matches.

20—(T) 33 Summit St., Samuel Mandell, open lot, boys with matches.

20—(T) Off Whittington Ave., Tony Konchik, open lot, burning rubbish.

20—(T) Off Mowry Ave., Peck-McWilliams Co., open lot, brush fire.

21—(Oral) Off Willow St., S. Alpheus Gilbert, office, sparks from chimney.

21—(T) Corner Sturtevant and Goldberg Aves., Samuel Goldberg, open lot, burning rubbish.

21—(T) Rear 94 Sachem St., Misses Lucas, open lot, sparks from burning paper.

21—(T) Off Sunnyside Ave., John Rogers, open lot, boys with matches.

22—(T) Rear 325 Boswell Ave., Edw. Gleason, open lot, burning rubbish.

27—(T) Rear 71 Woodmansee Ave., Elizabeth L. Murtha, open lot, grass fire.

27—(T) Rear 47 Bentley Ave., Mrs. A. C. Spicer, open lot, boys with matches.

29—(T) Off Summit St., John F. Cotter, open lot, brush fire.

29—(T) 63 Franklin St., William H. Oat, tenements and lunch room, back draft.

29—(T) Corner Main and Palmer Sts., Jonas L. Herbert, open lot, boys with matches.

29—(T) Off Laurel Hill Ave., N. Y., N. H. & H. Railroad Co., railroad bank, brush fire.

APRIL

3—(T) Off Laurel Hill Ave., N. Y., N. H. & H. Railroad Co., pole yard, burning off grass.

3—(T) 181 Washington St., David D. Disco, open yard, burning rubbish.

3—(T) Off Salem Turnpike, Frederick Robinson, open yard, burning rubbish. (Out of city limits.)

4—(T) Rear St. Joseph's Cemetery, St. Patrick's Church Corporation, open lot, brush fire. (Out of city limits.)

7—(T) Rear 143 Oneco St., Walter A. Turner, open lot, burning off lot.

8—(T) Rear St. Joseph's Cemetery, St. Patrick's Corporation, open lot, brush fire. (Out of city limits.)

8—(T) Rear 122 Fourth St., Gilbert S. Raymond, open lot, boys with matches.

8—(Box 213) Off Boswell Ave., Gilbert Raymond, open lot, sparks from brush fire.

8—(T) St. Joseph's Cemetery, St. Patrick's Church Corporation, open lot, sparks from brush fire.

10—(T) 12 Hedge Ave., Robert Adams, dwelling, chimney fire.

10—(T) 98 High St., Existe Chabott, dwelling, chimney fire.

11—(T) Corner Sachem and Washington Sts., Nick Mooney, automobile, short circuit of wire.

11—(Oral) 170 West Thames St., David Novick, boarding house, chimney fire.

14—(T) 18 North Cliff St., George W. Pratt, tenements, chimney fire.

14—(Box 12) 11 Rose St., William and Mary Chaluto, dwelling, overheated range.

14—(T) 256 Boswell Ave., Mrs. Marie Krause, dwelling, short circuit wire in radio.

16—(T) 2 Peck St., Louis Rubin, tenement, back draft.

16—(T) 35 Thirteenth St., Archibald Buchanan, dwelling, chimney fire.

19—(T) 20 Hyde Place, Michael Lach, dwelling, back draft.

22—(Oral) 165 West Main St., Abraham Jacobson, store and tenements, chimney fire.

22—(T) 742 North Main St., Charles Burton, dwelling, boy with matches.

22—(T) 62 Broad St., Mrs. Mary Crawford, dwelling, overheated boiler.

23—(T) Rear 128 Chestnut St., Charles Flint, open lot, burning rubbish.

23—(Oral) 194 West Main St., Franklin Hardware Co., automobile, overflowing gas tank.

27—(Oral) 6 Cove St., Jacob Tempchin, tenements, burning soot in chimney.

28—(T) 62 Starr St., Fred and Eva Tupeka, tenements, chimney fire.

MAY

4—(T) Off 684 North Main St., William A. Somers, open lot, boys with matches.

4—(Oral) Off 619 Boswell Ave., Kramer Brothers, open lot, children with matches.

4—(T) Off 658 North Main St., William A. Somers, open lot, sparks from rubbish fire.

6—(Box 35) Opposite 40 School St., Mrs. Yetta Cohn, garage, unknown.

6—(T) Rear 1 Woodmansee Ave., Joseph Lahn, open lot, spark from incinerator.

8—(T) 41 Fountain St., Dennis P. Shea, dwelling, chimney fire.

8—(Box 228) Off Baker St., Owen Smith Estate, open lot, boy with matches.

8—(T) Off Hamilton Ave., Oscar Maine, open lot, boy with matches.

14—(T) 344 Franklin St., Thomas Cestandi, stores and tenements, boys with matches.

15—(T) Lake St., Walter Congdon, Mack truck, back fire in carburetor.

15—(Box 18) Corner Pearl and Ann Sts., City of Norwich, test alarm.

16—(Box 172) Corner Asylum and Newton Sts., City of Norwich, test alarm.

18—(T) Off 607 Boswell Ave., Robert McNeeley, open lot, brush fire.

19—(Box 234) Off South Golden St., N. Y., N. H. & H. Railroad Co., freight car, boys with matches.

22—(Oral) 200 Central Ave., Miss Mary Bray, tenements, chimney fire.

22—(T) 62 Shetucket St., Staub-Taintor-Thayer, tenements, striking match igniting gas.

22—(T) 48 Boswell Ave., Frederick Nowatzky, tenements, chimney fire (soot.)

23—(T) 93 School St., Charles E. and Rose Conley, tenements, careless smoker.

24—(T) 69 Summit St., Josephine Zelinske, barn as garage, spark from welding clutch.

26—(Oral) Front 419 North Main St., Mary Shannon, Chevrolet sedan, smoke from dragging brakes.

30—(Oral) 13 Cove St., Yantic Grain Co., storage house, spontaneous combustion.

31—(T) 13 Cove St., Yantic Grain Co., storage house, spontaneous combustion.

JUNE

1—(T) Preston Bridge, Town of Norwich, bridge, careless smoker.

1—(T) Rear 359 North Main St., Atlantic Carton Co., filling station, open lot, burning rubbish.

2—(T) 18 Bath St., Estate L. L. Chapman, hatchway, careless smoker.

3—(T) 180 Laurel Hill Ave., Harry Jennings, dwelling, chimney fire.

4—(Box 213) Boswell Ave., Gotfried Zachae, dwelling, unknown.

6—(T) Rear 5 Harland Road, John Tracy, lumber pile, spark from brush fire. (Out of city limits.)

6—(Oral) Falls Ave., City of Norwich, dump, rubbish burning.

10—(Oral) 191 West Main St., Barnett Jacobson, tenement, grease in oven.

10—(Box 141) 28 High St., William Fox, stores and tenements, meat burning on gas range.

11—(T) Mohegan Park, City of Norwich, open lot, brush fire.

14—(T) 9½ Thames St., Schwartz Brothers, Graham truck, filling gas tank while smoking.

16—(T) On Jewett City Road, Town of Lisbon, drowning. (Out of city limits.)

17—(Oral) 469 North Main St., Mrs. Amie Raikowski, dwelling, cigarette butt on roof.

17—(Box 27) 463-465 North Main St., Paul Salmucha and others, stores and hall, unknown, evidently set.

18—(T) Rear 81 Roosevelt Ave., Anthony Kanonchak, dwelling, oil stove exploded.

19—(T) Broad St. and McKinley Ave., Leslie L. Brewer, open lot, burning brush.

21—(T) Rose Alley Dock, City of Norwich, dock, cigarette butt.

24—(T) Jewett City Road, Alex Wojciechowski, motorcycle collision. (Out of city limits.)

24—(Oral) Front 10 Forest St., Fred Herman, automobile, back fired.

28—(Box 141) 76 High St., Jacob Tompchin, tenements, firecrackers.

28—(Box 116) 23 Water St., Adams P. Carroll, stores and warehouse, burning excelsior.

28—(T) City Landing, Blue Ribbon Cab Co., Whippet sedan, cigarette butt.

28—(T) Opposite 725 North Main St., William Somers, roadside, burning paper.

29—(Oral) Myers Alley, William and John Somers, storage garage, firecracker.

30—(T) 117 Mt. Pleasant St., Hyman Rasky, tenements, chimney fire.

30—(Box 141) Rear 27-31 High St., Pietro Colotti, open lot, firecracker.

30—(T) Off Asylum St., Town of Norwich, open lot, firecrackers.

30—(T) Corner Washington and Sachem Sts., Masonic Temple Corporation, lodge room, none.

JULY

3—(Box 261) Rear 715 Boswell Ave., Paul Skindzier, garage and shed, boys with fireworks.

4—(Oral) 256 Central Ave., St. Baptist Convent Association, Hartford church, firecrackers.

4—(Box 226) 20-24 Central Ave., Mrs. Saltana Trantales and Michael Tsismelis, dwellings, fireworks.

4—(T) 64 North Cliff St., Mary Ryan, shed, firecrackers.

4—(T) Rear Buckingham Ave., Wolf and Krieger, open lot, skyrocket.

4—(Oral) 469 North Main St., Mrs. Annie Raikowski, dwelling, fireworks.

4—(T) Rear Buckingham Ave., Wolf and Krieger, open lot, skyrocket.

4—(T) 381 Central Ave., Connecticut Electric Railway Co., repair shop, fireworks.

5—(T) 41 East Baltic St., Adolph Byszewski, dwelling, overheated stove.

6—(T) 16 Broadway, Harry Land, stores and rooming house, back draft.

12—(T) Off Laurel Hill, N. Y., N. H. & H. Railroad Co., freight yard, burning rubbish.

13—(Oral) Front 188 Central Ave., James M. Young & Sons, automobile, cigarette.

16—(T) Rear 54 North Main St., Carlo De Pucchio, open lot, boys with matches.

17—(T) Off Talman St., open lot, inhalator.

18—(Oral) Rear 458 North Main St., James Mahoney, open yard, cigarette, burning rubbish.

21—(T) 206 Hickory St., Mrs. C. H. Leonard, dwelling, chimney fire.

23—(T) Rear Falls Ave., City of Norwich, open lot, burning rubbish.

26—(Oral) 215 West Main St., Jacob Kassler, dwelling, boiling grease on gas stove.

28—(T) Rear Falls Ave., City of Norwich, open lot, burning rubbish.

31—(Box 25) 282 Franklin St., Albert A. Fournier, laundry and machine shop, overheated flat iron.

AUGUST

2—(Box 14) 3 Cove St., Yantic & Grain Products Co., grain elevator, overheated bearing on motor.

5—(T) 54 West Main St., Gustave Lackenbach, cleaning and dye shop, escaping steam.

5—(T) Off Talman St., City of Norwich, open lot, rubbish burning.

6—(Oral) Opposite 239 West Main St., Frank Comarda, automobile, rags on motor.

6—(Box 45) 160 Spruce St., Frederick Siebenborn, dwelling, barn and shed, boys with matches.

6—(T) 49 Cliff St., Clarence D. Boynton, dwelling, back draft.

10—(T) Off Mountain Ave., James C. E. Leach and Miss Agnes McCloud, open lot, boys with match.

12—(T) Opposite 520 Boswell Ave., Michael C. Pusatere, Ford roadster, backfire in carburetor.

13—(Oral) Front of station, Shore Line Express Corp., Boston, auto truck, grease on hot bearing.

13—(T) 38 Union St., Charles A. Chamberlain, dwelling, short circuit in flat iron.

16—(T) 715 Boswell Ave., Paul Skindzier, dwelling, overheated stovepipe.

20—(Oral) Rear 471 North Main St., Frank Obuchowski, automobile, spark from cigarette butt.

21—(T) 27 Green Ave., Mrs. Marianna Syostak, dwelling, back draft.

21—(Oral) Corner North Main and Seventh Sts., Jessie Nappier and Morris Bokoff, auto and motorcycle, auto and motorcycle accident.

23—(T) Preston bridge and Main St., Town of Norwich, bridge, cigarette butt.

21—(T) Preston City, Myer Schiefer, New York City, bridge, call for inhalator.

31—(T) Tilton St., Edward Sikorski, bridge, call for help.

SEPTEMBER

1—(T) 13-15 Asylum St., Mrs. Carrie Pierson, estate of M. V. B. Pierson, barn, short circuit in electric wires.

1—(Oral) 194 West Main St., Theodore Klainer of Astoria, Long Island, match thrown near automobile, gasoline.

3—(Oral) Thamesville car barn, Connecticut Co., burning old trolley cars.

4—(T) 363-365 Main St., Howell S. Bailey, stores, office and tenements, back draft.

12—(T) 204 Sturtevant St., Hitchon Brothers, picker room in mill, spark in picker machine.

17—(T) 9 Summit St., Mrs. Eva Andrijanskas, tenements, defective chimney cover.

19—(T) 52 Thames St., Herman Mueller, tenements, burning sulphur candle.

19—(T) Rear 26 Hobart Ave., Miss Lucia Fitzpatrick, automobile, backfire in carburetor.

19—(Box 23) 262 Main St., Mohican Co., business block, careless smoker.

22—(T) 35 Happy St., Austin Furlong, dwelling, overheated stove pipe.

23—(Oral) 74 Union St., Mrs. Sarah MacInnces, dwelling, overheated stove pipe.

25—(Box 141) Rear 8 Spring St., Guiseppe Grillo, open lot, burning rubbish.

28—(T) 416 Main St., Jordan Auto Co., salesroom and tenements, chimney fire.

28—(T) 99 School St., Joseph Bradford, tenements, children with matches.

OCTOBER

2—(T) Corner West Main and Asylum Sts., City of Norwich, electric light pole, short circuit in wiring.

8—(T) 271 Washington St., Dr. David Sussler, Cadillac auto, back fire in carburetor.

8—(T) Rear 17 Water St., L. W. Carroll & Son, wooden dock, sparks from rubbish fire.

9—(T) Opposite 76 Union St., Becker and Goldstein, auto truck, careless smoker.

10—(T) Opposite 685 North Main St., William Somers, open lot, brush fire.

11—(Oral) Front 33 Spring St., City of Norwich, tree, boys with matches.

12—(T) 69 Chestnut St., J. B. Martin Co., manufacturing building, spontaneous combustion.

12—(T) 336 West Main St., Mrs. Viola McClosky, tenement house, overheated stove.

16—(T) Rear 114 Prospect St., Rev. Charles B. Ricketts, open lot, burning leaves.

16—(Oral) 19 High St., Max Hankin, tenements, children with matches.

18—(Box 14) 5 North High St., Abraham Jacobson, tenements, electric flat iron.

18—(T) 160 Spruce St., Frederick Siebenborn, dwelling, chimney fire.

19—(Oral) Front 11 Bath St., Everett C. Fitch, Providence, R. I., automobile, back fire in carburetor.

21—(T) Garfield Ave., City of Norwich, dump, rubbish fire.

21—(T) West Thames St., Norwich Golf club, open lot, careless smoker.

21—(T) 100 West Thames St., Mrs. Mary Bill, open lot, children with matches.

24—(T) 70 Spring St., B. Bonkowski, tenements, chimney fire.

25—(T) Off Pine St., Miss Nancy and Mary Lucas, open lot, boys with matches.

25—(T) Rear 42 Carroll Ave., Dr. Frank Atchison, open lot, children with matches.

26—(T) 441 Laurel Hill Ave., estate of Mrs. A. C. Spicer, open lot, unknown.

26—(T) Off Hickory St., Gilbert Raymond, open lot, children with matches.

26—(T) Off Zepher St., Joseph Ottavim, open lot, spark from burning rubbish.

26—(T) Off Norwich Belt Co., Connecticut Co., telegraph pole, cigarette butt.

28—(T) 43-45 North Main St., Lorenzo Rinella, open lot, sparks from incinerator.

28—(T) Rear 1 Woodmansee Ave., Joseph M. Lahn, open lot, sparks from incinerator.

29—(T) Rear 122 Union St., United Congregational Church, open lot, sparks from incinerator.

29—(T) 41 North Main St., Lorenzo Rinella, cleaning shop, chimney fire.

30—(T) 466 Boswell Ave., Timothy B. Brennan, dwelling, unknown.

30—(T) Rear 29 Geer Ave., Oscar Silverman, shed, children with matches.

NOVEMBER

4—(T) 146 Central Ave., Paul Baranowski and Alex Kowalzyk, dwelling, chimney fire.

4—(T) Front 265 North Main St., Robert Anderson, automobile, short circuit in wires.

5—(Box 115) 210 West Main St., David and Charles Gordon, storehouse, boys with matches.

7—(Box 25) 139 Chestnut St., Albert Fournier, mattress shop, spark from picker machine.

10—(T) Off Talman St., N. Y., N. H. & H Railroad Co., open lot and fence, careless smoker.

10—(Box 161) Rear 3 Water St., estate of Max Sternlieb, stores and tenements, unknown.

10—(T) 96 Mechanic St., Mrs. Rosa Siegel, dwelling, defective chimney.

12—(T) 62 Spring St., Barnet Cohen, dwelling, overheated stove pipe.

15—(Oral) Off Talman St., Saul Safenowitz, dwelling, rescue cat from tree.

18—(T) 51 Twelfth St., Walter Sloirkowski, dwelling, soot in chimney.

18—(Box 225) 82 Franklin St., Emil M. Fox, stores and rooming house, overheated oven.

22—(T) 329 West Main St., Mrs. Carrie V. L. Pierson, dwelling, chimney fire.

22—(T) Rear 74 Orchard St., Mrs. Anna McCarthy, henhouse, sparks from burning leaves.

24—(Oral) 82 Franklin St., Emil M. Fox, stores and rooming house, overheated oven.

28—(T) Rear 306-330 Franklin St., George Greenberger, open lot, boys with matches.

28—(T) Rear 76 Central Ave., St. Mary's parish, open lot, boys burning barrels.

28—(Oral) Off Smith Ave., Peck-McWilliams Co., shed, boys with matches.

29—(Box 64) 2 Hammond Ave., Wesley Caulkins, dwelling, overheated stove.

30—(Box 137) Uncas-on-Thames, State of Connecticut sanatorium, overheated electric sterilizer.

30—(T) 142 Broadway, John Murphy, dwelling, chimney fire.

30—(T) 159 Sachem St., Harry Cohen, store and tenements, overheated stove pipe.

DECEMBER

3—(T) 260 Franklin St., Domenico Micciantuoso, dwelling, overflowing priming cup.

4—(T) 41 Peck St., Abraham Siegal, dwelling, defective chimney.

6—(T) 131 Asylum St., Victor Sikorski, dwelling, overheated chimney.

6—(T) 44 West Main St., Edward Chappell Co., storage building for wood, supposed fire.

6—(T) 179 Broadway, Daniel Shea, apartments, sparks from chimney.

10—(Oral) Rear 25 Chestnut St., estate of Miss Mary Ring, carpenter shop and lumber pile, hot charcoal on lumber.

12—(T) 41 Herbert St., William Blackburn, dwelling, chimney fire.

16—(T) 90 Broad St., Charles James, dwelling, chimney fire.

16—(Oral) 34 Rockwell St., Mrs. Libby Sussler, dwelling, defective draft.

23—(T) Front 464 Main St., Yantic Grain Co., Graham-Dodge truck, cigarette.

24—(T) 110 Fourth St., Mrs. Margaret Brown, dwelling, steam from furnace heater.

27—(Oral) Front 495 North Main St., Alfred Shutt, Studebaker coupe, leak in gasoline line.

29—(Box 26) Cliff St., near Oak St., false alarm.

BURGESS BEDTIME STORY

Spooky Puts Happy Jack Out.

There still are those who think that right
Is nothing more or less than might.
—Happy Jack Squirrel

Happy Jack the Gray Squirrel wasn't happy No, sir, he wasn't happy. He had possession of his new house—the house that Farmer Brown's Boy had built especially for him and put in the maple tree in the front yard. But still he wasn't happy. You see, all day long Spooky the Screech Owl had set somewhere near at hand ready to take possession if Happy Jack should come out. Happy Jack knew that if Spooky once got inside he would stay there. So Happy Jack was in a way a prisoner in his own house.

But this wasn't the worst of it. Happy Jack kept thinking about the coming night. How he did dread the coming of the Black Shadows! You see Happy Jack is afraid of the dark. On the other hand, Spooky the Screech Owl loves the dark. That is the time when he goes out hunting. He sleeps by day and hunts by night. All this Happy Jack knew He understood perfectly why Spooky was hanging around. He was just waiting until it should be dark. Then he would come right into that house and Happy Jack dreaded to think what might happen with Spooky using those stout, sharp claws and that hooked bill, while he, Happy Jack, couldn't see to fight.

At last the Black Shadows came creeping across the Green Meadows and up to the maple tree in Farmer Brown

TAX SELLING MADE CLOSING PRICES IN STOCK MARKET HIGHLY IRREGULAR

NEW YORK, Dec. 30—(AP)—Selling for tax purposes was unexpectedly small in today's session of the stock market—the last session in which regular transactions may be made for that purpose—and shorts were prompted to cover their commitments. Urgent bidding for leading shares in the last hour of trading sent dozens up 2 to 10 points. Trading was swelled to the largest volume in 10 days, transfers totalling 4,159,860 shares.

Tax selling was widely in evidence, however, and closing prices were highly irregular. The establishing of losses to lessen taxable income was most notable in the number of issues traded. Small lots of scores of inactive issues were dumped overboard, and as the market is thin in such shares, several broke to new lows. The number of issues traded was the largest since the frantic days of November. Tax sales made tomorrow must be for cash, as regular transactions will not be cleared until Jan. 2.

Much of the short interest has retrained from covering at this time, for the same reason that many persons long of stock have been selling, that is, to hold down income taxable during 1930. Shorts who successfully refrain from taking their profits until after the turn of the year will not be taxed on them until 1931.

On the whole, the session represented little more than the shifting of balances in preparation for the turn of the year. The day's news was not of a character to influence the market. The Stutz involuntary bankruptcy petition had been partially foreshadowed by the recent market action of the stock, which, between September and early December had declined from 12 to 2 1-2.

The new York Reserve bank's preliminary report on department store sales in New York metropolitan area for the first 24 days of December was particularly interesting, showing an increase of about 2 per cent over a year ago, which is rather better than had been hoped for. The final November figures on wholesale trade, for this reserve district, however, showed clearly the extent of the recession. Sales were 6 per cent smaller than for the previous November, the largest decline since June, 1928. Diamond dealers reported a decrease of nearly one half.

Credit conditions remained firm, but rates held steady with call money unchanged at 6 per cent, although funds were placed in the outside market at 6 1-2. About $40,000,000 in loans was called. These rates compare, however, with 12 per cent at this time a year ago, with 14 per cent asked in the outside market. Money brokers believe the rate may be held at 6 per cent through the week, and relaxation is confidently expected next week.

Utilities and electrical manufacturing stocks were in the forefront of the day's advance, such issues as American and Foreign Power, Standard Gas, General Electric, Westinghouse Electric, Columbia Gas and Stone and Webster rising from 3 to 7 points. Some of the chemicals were characteristically buoyant, Allied Chemical and Columbian Carbon rising about nine points. Other notable strong spots were National Biscuit, up 7, and Otis Elevator, up 10. U. S. Steel, American Can, International Telephone, and National Cash Register were among shares mounting 2 to 4 points.

Fox Film A was again under pressure, sagging to a new low at 19 1-8, but closing at 21 7-2, off only 1-2. Bears took advantage of reports that negotiations with the bankers who advanced $90,000,000 in short term credits, some of which are understood to be now due, were temporarily deadlocked. Among other shares touching new lows were Continental Motors, Goodrich preferred and U. S. Rubber 1st preferred, Grand Stores, Kahn Department Stores preferred, National Surety, Twin City Rapid Transit, and Pressed Steel Car preferred, the last named breaking 8 points. Sears Roebuck and Anaconda were under pressure for a time, both selling off about 3 points, but these losses were regained.

Commodity markets were inclined to sag. December corn dropped more than 2 cents on rather heavy liquidation, while other positions sagged moderately, reflecting increased receipts. Wheat futures eased about 1-2 cent, reflecting favorable winter crop reports and large contract deliveries. Cotton closed practically unchanged.

Leading foreign exchanges sagged, reflected completion of the year-end transfers but business was quiet, pending the turn of the year. Sterling was an exception to the trend, being quoted a shade higher. Attention was focused upon a decline of about 1-8 cent in French franc cables. A slight further decline would carry the franc below the gold export point. The present case, however, is generally regarded as temporary

STOCKS.

Sales in 100s	High	Low	Close
5 Abitibi P & P	34⅞	34¼	34⅞
20 Abitibi P & P pr.	76	75	76
3 Abra & Str	47	45	45
60 Adams Exp n	26	24⅛	26
3 Adams Mills	22⅝	22	22⅝
18 Adv Rumely	12¾	11¾	11¾
17 Adv Rum pr	21¼	20	20
17 Ahumada Lead	½	⅜	½
45 Air Reduct	120	116½	119⅝
Air Way El Ap	19½	18½	19½
39 Ajax Rubber	1⅝	1	1¼
120 Alaska Juneau	7½	7	7⅜
2 Alb P Wr Pa	8½	8	8
299 Alleghany	23⅝	22⅞	23⅝
3 Allegh pr	95⅞	95¼	95⅞
60 Alliance Real	100	100	100
3 Al Ch & Dye	260	254	260
1 Al Ch & D pr	121	121	121
8 Al Chal Mfg	51⅛	47½	50
2 Alpha Port Cem	29	28	28
2 Amal Leath	2⅝	2½	2⅝
47 Amerada	18½	17½	18½
9 Am Agr Chem	7	6¼	6¼
22 Am Ar Ch pr	26¼	25	25
8 Am Bank Note	77	75	77
14 Am Beet Sugar	6⅝	6½	6½
2 Am Beet Sug pr	35	34½	35
11 Am Bosch Mag	40½	39⅝	40½
2 Am Br Choc	45⅞	45¼	45¼
500 Am Bsh R p as	120	120	120
8 Am Br El	8½	8⅛	8¼
50 Am B Bv pr as	57¼	57¼	57¼
240 Am Can	119	115¼	118⅞
5 Am Car & Fdy	79½	78	78
1 Am Chain pr	76	75	76
4 Am Chicle	36½	35½	35½
10 Am Com Alch	31	28⅞	31
4 Am Encaus Til	24	24	24
13 Am & Eur	32½	30⅝	31½
456 Am & For P	89¾	84⅝	89¾
6 Am & F P 7p pr	107	106¾	107
2 Am & FP2dPpcp	94½	94½	94½
10 Am Haw S S	18¼	17½	17½
1 Am H & Leath	4	4	4
2 Am H & L pr	30	29⅞	30
3 Am Home Prd	56⅝	55¼	56⅝
12 Am Ice	38⅝	37¼	37¼
86 Am Intl	37¼	35½	37¼
8 Am La F & F	2⅝	2½	2½
260 Am L F&F p as	32½	32½	32½
4 Am Locomo	99	98¼	98¼
1 Am Loco pr	118⅝	118⅝	118⅝
50 Am M & F as	212	212	212
20 Am M&F pxw as	109	109	109
6 Am Metal	46	46	46
1 Am Metal 6pc p	112	113	112
10 Am Nat G p as	67	67	67
12 Am Piano	¾	¾	¾
100 Am Piano pr	6¾	6¾	6¾
28 Am P & L	78½	74	77
2 Am P&L 6p p	101½	101½	101½
2 Am P&L 6p p	80⅝	80½	80½
110 Am R St San	30⅝	29⅞	30¼
4 Am Repub	23⅞	21½	23⅞
23 Am Roll Mill	80⅞	78⅞	80⅞
1 Am Saf Raz	58½	58½	58½
3 Am Seat	17½	17	17½
1 Am Sh & Com	1½	1½	1½
10 Am Shipbldg	83½	83½	83½
760 Am S & Ref as	72¼	70⅞	70⅞
1 Am Sm pr	134½	134½	134½
1 Am Snuff	42⅝	42⅝	42⅝
18 Am Stl Fdrs	45	44½	44½
70 Am Stl Fdrs pas	110⅞	110½	110½
9 Am Stores	43½	42½	43
14 Am Sug Ref	59½	58¼	58½
1 Am Sug pr	104¼	104¼	104¼
1830 Am Sum Tob	19⅞	18¾	19
20 Am T & Ca	26⅝	26⅝	26⅝
88 Am T & T	217⅞	215⅝	217⅝
4 Am Tob	195½	193¼	194½
5 Am Tob pr	120¾	120¾	120¾
12 Am Tob B	197	193¼	194
1 Am Type Fdrs	126	126	126
50 Am Typ Fd p as	107	105¼	105¼
38 Am Wat Wks	88¾	85	88
3 Am Wat W 1 pr	100	100	100
3 Am Wool	6⅝	6⅝	6⅝
20 Am Wool pr	18⅞	18	18½
10 Am Wt P ctfs	5⅞	5	5
9 Am Z L & Sm	8½	7⅝	8⅛
2 Am Z L & S pr	54	54	54
489 Anaconda Cop	74⅛	71½	73¼
10 Ana W & Ca	46¼	46	46
25 Anchor Cap	35½	32⅞	34¼
3 And Cop Min	33⅝	32½	33⅝
12 Arch Dn Mid	24	23½	24½
100 Arch Dn Mpras	105	105	105
3 Armour Del pr	81	80	80
70 Armour Ill A	5½	5¼	5¼
71 Armour Ill B	3⅝	2⅞	3
10 Armour Il pr	61⅞	61½	61⅝
35 Arnold Const	6¾	6⅝	6¾
2 Artloom	19¼	19	19
2 Art Metal Con	27⅝	24⅝	27⅝
11 Asso Appar Ind	36⅝	34¼	34¼
11 Asso Apparld	36⅝	34¼	34¼
46 Asso Dry Gds	29⅞	27½	27⅝
1 Asso Dry Gds	87	87	87
1 Asso D Gds pr	81	81	81
20 Asso Oil	36	35½	36
8 Atchison pr	220½	219	219¾
2 Atl Coast Line	168	167½	167½
5 Atl Gulf & W I	61	58	61
34 Atl Ref	37⅝	36½	36⅞
6 Atlas Pow	79	76¾	79
30 Atlas Tack	6¼	6¼	6¼
4 Aub Auto	197	192	195
1 Austin Nichols	4	4	4
11 Aust C Anst	55¼	55	55
5 Autosales	5½	5⅛	5½
1 Autosales pr	17	17	17
10 Auto S Raz	35½	35½	35½
125 Aviation C	4⅞	4½	4⅞
24 Baldwin Loco	30¾	29¼	30½
34 Baldwin L pr	30⅝	29¼	30½
23 Balt & Ohio	115⅞	114	114¾
1 Balt & Ob pr	80	80	80
3 Bang & Arros	63¼	62	63¼
100 Barker Bros	16⅞	16½	16½
200 Barker pr	73¾	73⅝	73¾
100 Barnet Lt pr	45	45	45
12 Barnsdall A	23½	22⅝	23⅝
5 Bayuk Cigar	61½	60	61½
30 Beacon Oil	13¾	12¾	13
2 Best Crmy	100½	100	100½
5 Beechnut Pck	58	58	58
8 Beld Hemin	4⅝	4½	4½
108 Bendix Avia	34⅞	33½	34¼
1 Best & Co	31⅞	29	31
89 Beth Steel	93⅞	91½	93⅞
2 Beth Stl 7 pr	123	122¾	123
6 Bloomingdale ctf	23	23	23
70 Blumenthal pr	78	78	78
8 Bohn Alum	54	51	54
2 Bon Ami	71	70½	70½
22 Booth Fisheries	3¾	3¾	3¾
13 Booth Fish 1 pr	20⅝	20½	20⅝
13 Borden	66¾	65¼	65⅝
8 Borg Warner	32½	31½	31⅝
4 Boston & Me	100	100	100
256 Botany Mls A	15⅝	14¾	15¼
356 Briggs Mfg	15⅝	14¼	15⅝
4 Briggs & Strat	20¼	19¾	20¼
1 Brit Emp Stl	1⅝1	⅝&	1⅝
1 Brit E S 2d p	4⅝	4⅝	4⅝
7 Brockv Mot	17½	17	17
7 Bklyn Man Tr	64½	63½	64½
4 Bklyn Un Gas	133½	130¾	133½
1 Brown Shoe	40⅞	40⅞	40⅞
3 Bruns Balk	20¼	19½	19⅝
2 Bruns T&R	14½	14¼	14¼
22 Bucyrus Eris	23⅝	22⅝	23¼
25 Budd Wheel	9	7¾	8⅞
20 Budd Mfg	9⅞	9⅛	9⅛
3 Bullard Co	29	28	28¼
6 Bulova Watch	27⅞	27	27⅞
51 Burr Ar M	43¾	41⅝	43⅝
15 Bush Term	35½	33½	33½
10 Bush T B p as	110	110	110
7 Butte Copper	3¾	3	3¼
11 Butte & S M	4½	4½	4½
4 Butterick	19½	18½	18½
55 Byers Co	86⅝	83½	86¾
11 By Prod Coke	23¼	22¾	22¾
6 Calif Pack	68	66½	66½
19 Callahan zinc	1⅛	1	1
12 Calu & Ariz	84	82	83
33 Calu & Hecla	28⅝	28	28¼
2 Camp Wyant	20	19	19¼
12 Can Dry G Ale	64¼	63⅝	64
20 Can Sou Ry as	55½	55½	55½
13 Canad Ry	137¾	136½	137¼
3 Cannon Mills	29	27½	28
8 Capit Adm A	21½	19⅝	20
2 Cap Adm pr	30½	30	30
2 Case J I	126	190	194
2 Caterpil Trac	51	50⅝	51
5 Cavan Dobb	7½	7½	7½
90 Cav Dob p as	61	58½	61
9 Celotex Co	33⅞	33¼	33⅞
25 Cent Aguirre	24¼	23	23
24 Cent Alloy Stl	31⅝	30½	31⅝
1 Century Rib M	3	3	3
40 Cent Rib M pr as	50¼	50¼	50¼
51 Cerro de Pasco	64½	62⅝	64½
34 Certainteed	12	10⅞	11¼
53 Checker Cab	35	32	32¾
6 Ches & Ohio	200¾	200	200½
14 Chesap Cp	61½	60¾	60¾
6 Chic & Alton	4½	4⅝	4⅝
7 Chi & Alt pr	5⅝	5⅝	5⅝
2 Chic & Ill pr	36¾	36¾	36¾
7 Chic Gt West	14½	14	14½
6 Chic Gt W pr	38⅛	36¾	37½
18 C M & St P	24¼	23½	24
97 C M StP&P pr	42½	41⅝	42½
12 Chi & N West	85¼	83¼	83¼
1 Chi & N W pr	138¼	138¼	138¼
17 Chi Pneu Tool	24	22	23½
1 Chi Pn T pr	51⅝	51⅝	51⅝
4 C R I & P	113	111⅞	111⅞
2 C R I & P 6pc pr	100¼	100	100¼
100 Chi Yel Cab as	26½	26	26¼
12 Chic Cot O	25¼	25	25¼
7 Childs Co	59	59	59
403 Chrysler	35⅝	34¾	35½
2 City I & Fuel	42⅝	42	42
18 City Stores	10⅝	10	10
4 Clark Equip	35	33	34
10 Cleve & Pit as	74¼	74¼	74¼
10 Cluett Peaby	35⅝	35	35
30 Cluet Pdy pr as	91	91	91
3 Coca Cola	133¾	131½	133⅞
1 Coca Cola A	48½	48½	48½
33 Col & Alk	15½	14⅝	14⅝
1 Col & Alk pr	72	72	72
6 Col P & L	36	34⅝	35¼
20 Col & So 1 pr a	70½	70½	70½
252 Col G & E	73½	69½	73
1 Col G&E pr pp	68	68	68
334 Col Graph	27¼	25½	26¾
46 Col Carb	172	160¼	172
1 Col Carb rts	2⅞	2⅞	2⅞
65 Com Credit	22¾	21⅞	22½
4 Com Credit A	32	31½	32
60 C C 6½ p ww as	77	76	76
10 Com Crd prB as	23	23	23
54 Com Inv Tr	38¾	37½	38
95 Com Solv nw	30¼	29½	30
465 Comw So	12½	12½	12½
1 Conde N P	46	46	46
90 Cons Cairn	13½	13	13½
9 Cons Cig	47	44¼	46
8 Consol Cigar	45	43	44⅝
15 Cons Film Ind	17⅝	16½	16⅞
2 Cons T I pr	19⅞	19⅛	19⅛
123 Cons Gas	96½	95	96⅝
3 Cons G 85 pr	99⅞	99½	99¾
4 Con R R C pr	51	49¼	51
98 Cons Tex	⅞	⅝	⅝
2 Cont B	4¼	4	4
11 Cont Bak A	42½	41¼	42⅝
84 Cont Bak B	6	5⅝	5⅝
1 Cont Bak pr	89½	89½	89½
2970 Cont Bank	35	33	35
46 Cont Can	50	49	49¼
2 Cont Dia Fib	31	30½	31
12 Cont Ins	59	57½	58⅞
124 Cont Mot	6⅝	6⅛	6¼
355 Cont O of C	22⅝	22	22⅝
31 Cont Shares	30⅝	29Q	30
20 Corn Prod	88⅞	86⅞	87⅞
130 Corn Prod p as	141¾	141¼	141¼
60 Cot	24⅛	23⅛	24
9 Cream of Wh	26½	25½	26½
29 Crosley Radio	18⅞	18	18
6 Crown Cork	42	41½	41½
14 Crucible Steel	89	86⅝	89
1 Crucible St pr	109	109	109
22 Cuba Can Sug	⅞	¾	⅞
9 Cuba Can S pr	1⅝	1⅝	1⅝
2 Cuba Co	9	8½	8½
16 Cuba Am Sug	7⅝	7½	7⅝
1 Cuban A Sug pr	57⅞	57⅞	57⅞
1 Cuba Can p c	¾	¾	¾
12 Cub Dom Su	1⅛	1	1⅛
15 Cudah Pack	47⅝	47¼	47½
255 Curtis Wright	7	6⅝	6⅝
75 Curtis Wri A	14¾	13½	13¾
30 Cushm 7 pr as	110	110	110
10 Cushm 8 p as	104	104	104
1 Cutler Hammer	78	78	78
2 Cuamel ruit	99⅝	99½	99½
31 Davis Chem	29	27½	27½
2 Debenh Sec	21⅝	21	21
14 Delaw & H	168¾	161¼	161⅞
2 Del Lk & W	141	140	141
3 Den R G & W	61½	60	60
3196 Detroit Edis	198	196	197
2 Devoe & Ray	31⅝	31½	31½
160)Diam Match as	135	133	136
8 Dome Mines	6⅞	6⅞	6⅞
16 Dom Stores	20	18½	18½
60 Drug Inc	77½	75	76½
2 Dunhill Inter	32¼	31⅝	32
1 Duplan Silk	15⅛	15⅛	15⅛
37 DuP de Nem	114¾	113¾	114¾
2 DuP de N deb	116½	116¼	116¼
40 Durham Hos	47	46½	46½
94 Eastman Kodak	176	172¾	172¾
30 Det Ax & Sp	27¾	27	27⅛
40 Exch Buf as	22¾	22¼	22¼
1 airbanks Mors	33½	33½	33½
4 ash Pk As	26	26	26
1 ah Pk As pr	73	73	73
6 ed Dept St	29	26	29
1 ed M & Sm	175	175	175
1 Edd Motor	8¼	8	8¼
25 Fed Wat Ser	34	31	33¼
18 Fid Ph F In	64¾	63½	64¾
12 Filenes Sons	24½	32	32
300 Filenes S p as	85	86	86
59 Firestone	25⅞	24½	25
51 First Nt Str	55	51½	52
65 Firestone pr	86	85¾	86
195 Fisk Rubber	3	2⅞	2⅞
1390 Fisk Rub 1 p as	12⅝	8⅞	8⅞
2 Florsh Shoe A	43	42½	43
4 Follansbee	37½	36¼	37½
21 Foster Wheeler	62	60⅝	61
16 Foundation	18	16¼	17
631 Fox Film A	24⅝	19⅛	21½
25 Freeport Texas	38½	37⅝	38½
24 Gabriel Snub A	5⅝	5	5¼
6 Gamewell Co	70	67¾	70
3 Gen Motor	4	3½	4
7 Gen Am Tank	97⅞	95½	97⅞
14 Gen Asph	49⅞	46¼	49⅝
21 Gen Bronze	26	24¼	24¼
16 Gen Cable	27½	26½	26⅞
15 Gen Cable A	66¼	64	64⅛
1 Gen Cable pr	105	105	105
16 Gen Cigar	61	50⅛	60½
74 Gen Elect	236	229¾	236
748 Gen El new	59¾	58⅝	59¾
7 Gen El spl	11½	11⅝	11⅝
109 Ge nFoods	46¾	45⅝	46½
15 Gen G&E A	70	66½	66½
20 Gen Mills	50½	50	50
359 Gen Motor	40⅛	39¼	40
1 Gen Mot 7 pc	120¼	120¼	120¼
12 Gen Outd A	35½	35	35
14 Gen P S	33½	31¼	33
40 Gen Ry Sig	87⅝	83¾	86⅞
14 Gen Ref	65½	63	64
53 Gil Saf Raz	99⅞	97½	99
11 Gimb Bros	14¼	11¾	12¼
3 Gimbel pr	72	72	72
13 Glidden Co	32⅝	31½	31½
105 Gold Dust	38⅝	37¼	38
105 Goodrich B F	40⅝	39⅞	40½
3 Goodrich BF pr	97½	95½	95½
3 Goodrich BF pr	97½	95½	96½
39 Goody T & R	53¾	51½	52
2 Gen Tire	92⅞	92⅞	92⅞
13 Gallahan zinc	22⅝	20⅝	21⅝
8 G Coup A	7	7	7
39 Graph P M	9⅝	9	9⅛
1 Graham Pr ctf	9⅝	9⅝	9⅝
14 Granb C M	51	48¼	50¾
2 Gr Stl	37	33	34½
5 Grand Str	36⅝	36	36⅝
8 Grand Union	13⅝	13⅛	13½
1 Grand Union	35⅝	35¼	35½
5 Granite City St	37¼	35¾	35¾
47 Grant W T	34⅝	32½	33½
16 Gt No Ry pr	94½	92½	92½
11 Gt No Ry pr c	90	88⅝	89
34 Gt No O ctf	20¾	19⅞	20
11 Gt West Sug	29⅝	28⅝	29⅝
105 Grig Grun	21½	20¼	21½
9 Guant Sugar	1⅛	1⅛	1⅛
25 Gulf M & N	39⅝	38½	39
2 Gulf M & N p	94¾	94¾	94¾
1 Gulf Sts St	52	52	52
50 Hack Wat	26	25	25
10 aHck Wa pr	27½	27½	27½
88 Hahn Dpt St	12⅞	12½	12⅞
27 Hahn D St pr	74¾	72⅝	72¾
3 Hall Print	28	28	28
10 Hanna Co as	102	102	102
22 Hartman A	22	22	22
60 Hartman B	15¼	14½	15¼
1 Havana	8	8	8
66 Hayes	7¼	6½	6⅝
3 Helme G W	87	85¼	87
9 Hercule Motor	24	23½	23½
4 Hershey Choc	66⅝	64¾	65
2 Hersh cvt pr	81	78	80
1 Hersh pr pr	105¼	105¼	105¼
1 Hor R & Co A	13¾	13½	13¾
2 Holland Furn	25¼	24½	25½
72 Houd Hersh	19¾	18	18½
13 Househ Prod	63½	62¼	62½
28 Houston Oil	55	54	54¼
24 Howe Snd Co	39	37¼	38¼
6 Hud & Manh	46⅛	45½	45½
111 Hud Mot Car	56	54¼	55⅝
15 Hupp Mot Car	21⅛	20½	20½
1 Ill Central	129	128⅝	128⅞
33 Indep O & G	22½	22	22
12 Indian Motorcy	5	4	4¼
108 Indian Refin	17⅞	17⅛	17⅝
31 Indian Ref rcts	16⅝	15½	15⅝
15 Ind Raon	116¼	110	116¼
1 Ingers Rand	155	155	155
16 Inland Stl	73	73	73
38 Inspir Cop	27	26	26¾
3 Insurancesh Co	12⅞	12½	12⅞
76 Int Rap Trans	22½	20½	20½
5 Intercon Rub	4¼	4¼	4¼
9 Int Agri	4½	4½	4½
2 Int Bus Mach	15	150	150
12 Int Cement	56½	56⅞	56
83 Int Comb En	5¾	4⅝	4¾
6 Int Comb En p	30	27	29¾
59 Int Harves	76¼	74	77½
3 Int Harv pr	141	141	141
15 Int Hdro El	31⅝	29⅝	30
22 Int Match pt p	66⅝	65	66¼
4 Int Mer M ct	24	23¾	24
139 Int Nick Can	31¼	30¼	30⅝
1 Int Pap 7 pr	81¾	81¾	81¾
2 Int P & P A	26	26	26
3 Int P & P B	16	16	16
6 Int P & P C	13	12¾	13
8 Int P & P pr	80¾	78⅞	80¾
2 Int Print Ink	48½	47½	47½
2 Int R Cn Am	26	26	26
98 Int R C Am cf	26½	26½	26½
10 Int Salt	63	63	63
1 Inter Shoe	60½	60½	60½
1 Int Silver	104	104	104
146 Int Te & T	72½	69⅝	71¾
12 Int Dep St	30	28½	28⅝
16 Invest Equity	19	17½	19
1 Island Crk C	42¾	42	42
11 Jewel Tea	43	41¾	43
28 Johns Manv	122	116	122
250 Jordan M Car	2⅝	2¼	2¼
3 Kan C S Rr	82	82	82
Karstardt R	12	12	12
18 Kaufmann D S	18	17½	18
2 Kayser J	39¼	39½	39¼
1 Keith Alb Or	20¼	20¼	20¼
3 Keith Alb O pr	79½	75	79½
6 Kelly Spr T	2⅞	2	2¾
900 Kel Spg Spc p	18	17	18
22 Kelse H Wh	22⅞	21⅝	22⅞
70 Kelvinator	7½	6⅞	7
250 Kenne Cop	56½	55½	56½
2 Kimberly Cl	49¾	48⅞	48⅞
10 Kinney pr as	87¼	87¼	87¼
42 Kolster Radio	4	3¾	3⅞
33 Kraft Ph Ch	86	83⅝	86
41 Kresge (S S)	32¾	32	32¾
1 Kresge Dpt S	9	9	9
7 Kress	64	62½	64
135 Krueger & T	28½	28	28⅝
39 Kroger Groc	42⅝	42	42½
50 Laclede Gas as	210	210¼	210¼
2 Lago O & T	21¼	21¼	21¼
28 Lambert	95⅝	94	95
3 Leh Pt Cem	35	35	35
21 Lee R & Tr	6	5⅝	5⅝
2 Lehigh Val	71⅞	70½	70¾
12 ehigh V C	14⅞	13	14
1 Leh V C p	34	33¼	34
2 Lehn & F Pr	30⅝	29¾	29¾
28 Libbey O Gas	19¾	19	19½
3 Lig & M Tob	98½	98	98½
2 Ligg & M T B	95	94½	94½
6 Lig & M pr	35½	34	35⅝
35 Liquid Carb	53⅝	51½	51⅝
50 Loew's Inc	44	42	42⅞
47 Loft Inc	4	3⅝	3½
1 Long Bell L A	12	12	12
26 Loose Wil B	49⅝	48¼	49½
7¼ Lorrillard	15	14½	14½
5 Louis Oil R	8¾	8½	8¾
19 Louis G & E	40	37⅝	38¾
1 L & Nash	131¾	131¾	131¾
2 Ludlum Steel	32½	32¼	32¼
2 Ludlum St pr	82½	78⅞	82½
2 MacAn & Forb	34	34	34
85 Mack Truck	69⅝	68	68½
1375 Macy R H	142	140	141
27 Mads Sq Gar	12½	12¼	12¼
12 Magma Cop	48¼	46½	46½
2 Mallinson	8¾	8½	8⅝
100 Manatai Sugar	6	5⅝	5⅝
2 Mandel Bros	214¼	14	14
7 Manh El	27	26	27
70 Manh El R	50	48¾	48¾
46 Manh El	30¼	29⅝	30
1 Manh Shirt	20

THE CURB MARKET

2	Cons Dairy Pr	19¾	18⅝	19
2	Cons G Util A	21⅛	20¼	21¼
48	Cons Instru	2⅛	2⅛	2⅛
11	Cons Laundries	10	10	10
15	Cons Royalty	4¼	4	4
1	Cons Theat	2	2	2
3	Cooper Bess Pr A	38⅝	37⅞	37⅞
28	Cord Corp	12⅛	11	11⅝
13	Corroon & Rey	13	12¼	12¼
3	Courtaulds Ltd	12½	12⅜	12⅜
121	Creole Pet	6⅛	6	6⅛
12	Cresson Gold	⅝	¼	¼
6	Crocker & Wheel	21⅞	20½	20½
2	Crowley Milner	30⅝	29½	30
3	Curtiss Air ctfs	2⅝	2⅝	2⅝
3	Curtis lying	4⅜	4⅛	4⅜
9	Curtiss Wr war	1⅞	1⅝	1⅞
6	Daniel Reeves	28	23⅝	28
13	Darby Pet	8⅝	8⅝	8½
	Dayton Airp	33½	33½	33½
325	Deer & Co	410	360½	410
77	D For Radio	4⅜	3⅝	3⅝
12	D Hav-nw	6⅛	6⅛	6½
2	Drby Oil	5	5	5
1	DrbyO il pr	36	36	36
13	Dtroit Air	7	5⅝	6
3	Dixi Gas Util	10⅞	10	10
39	Dohl D Cast	16⅝	15⅛	16⅛
150	Drser Mfg A	33	32½	32½
12	Doug Aircr	12⅞	12⅝	12⅝
14	Dubilir Cond	12⅛	11	11
3	Duk Powr	138⅝	138⅝	138⅝
34	Durant Mot	5	4⅝	4⅝
13	East Gas & F	26⅛	24	26
4	East Sts Pow B	20⅛	19¼	20⅛
2	East Util A	8	7½	7⅝
2	Edison Br St	16	15⅛	15⅛
15	Elsir Elct	14⅝	14	14⅝
473	El Bnd & Sh	82⅝	78⅝	82⅝
1	El Bnd & Sh pr	103⅝	103⅝	103⅝
81	El Pow Asso	23⅝	21⅛	23⅝
6550	El Pow A as	21⅛	18⅝	21
20	El Shar	15⅞	15	15⅝
6	Emp Pow	40⅛	40	40
2	Emp Fir Ins	14⅛	14	14⅛
1	Emp Pb Sr A	22	22	22
17	Evans Wallo L	4⅞	4	4½
3	Fabrics Finish	2⅛	1⅞	1⅞
34	Fairch Av A	3½	3	3¼
7	Fansteel Prod	6⅛	6⅛	6⅛
3	Fedders Mfg A	9¼	8⅞	8⅞
1	Federal Screw	31⅞	31⅞	31⅞
2	Financial Inv	5⅝	5⅝	5⅝
13	Fokker Airc	14	12⅝	12⅝
3	Foltis Fisher	7⅛	7⅛	7⅛
28	Ford Mot Can A	31⅝	30	31⅝
60	Frd Mo Can B	41⅝	40	41⅝
90	Ford Mot Ltd	11½	10⅝	11½
2	Forem Dairy	10	9½	9½
6	Fourth Nat In	33⅝	32⅝	32⅝
141	Fox Theat A	6⅛	5	6
1	Gar Packing	20	20	20
11	Gen Am In Co	8⅞	8⅝	8⅝
42	Gen Bak	3⅞	3⅝	3⅝
3125	Gen Bak pr	51	48⅛	48⅛
1	Gen Empire	20½	20½	20½
3	Gen G & El A	14⅝	14⅛	14⅛
11	Gen Ind Al	13	12⅛	12½
80	Gen R & Util	9⅝	9	9⅝
32	Gen R & Ut pr	71	71	71
8	Gen Theat E w	27⅝	26⅛	27⅝
13	Globe Underw	12	11⅝	11⅝
19	Gold Seal El	4⅛	4	4
305	Goldm Sachs	35⅝	34⅛	35⅝
1	Gotham Inc pr	30⅛	30⅛	30⅛
23	Graymr	30⅞	30⅝	30⅞
20	Gt A&P n w	237½	231	237½
110	Gt A&P 1 pr	116⅝	115½	116½
3	Ground Gripper	27	27	27
1	Guardian Inv	3⅛	3⅛	3⅛
2	Hartman Tob	12⅛	12⅛	12⅛
21	Haygart Corp	35⅝	34	35⅝
8	Hazeltine	19	18⅞	19
1	Helen Ruben	6⅛	6⅛	6⅛
73	Hlr W G&W	10⅝	10	10½
3	Homaska Oil	3	3	3
1	Homel	36	36	36
2	Horn & Hard	42	39⅞	42
20	Houston G G	10⅞	8⅛	10⅞
47	Hud B M & S	8½	8⅛	8⅛
4	Hum O & R	83⅞	82½	83⅞
4	Hdro El Ser	36⅝	35½	36
18	Hpp O Can ne	26⅞	26⅛	26½
71	Int T H	19⅝	19	19½
2	Ind Pl L n	40⅞	40⅛	40⅞
6	Ind Fin pr	63	63	63
11	Insul Util	58⅛	57	57
1	Ins Co N A	69½	69½	69½
19	Insur Sec	17⅝	17	17⅝
271	Inter Pet	22	21⅛	21½
2	Int Prd pr	74	70	74
36	Int Superp	31	27	31
15	Int Equit	11	10⅛	10⅛
1	Iron C Cp	2⅝	2⅝	2⅝
119	Isl Sup A	10⅝	9⅝	9⅝
52	Johnson Mot	32	29	32
4	Kansas C P w	1½	1½	1½
1	Kirbey Pet	1⅝	1⅝	1⅝
7	Kleinert	26⅛	22⅞	26⅛
4	Lackawa Sec	35⅝	35	35⅝
13	Lakey F & M	8⅛	7½	8⅛
2	Land Co Fla	2⅝	2⅛	2⅛
1	Layne Bryant	16⅛	16⅛	16⅛
80	Lehman Cor	77	67½	77
4	Leonard Oil	1⅝	1⅛	1⅛
14	Lion Oil	20	18⅛	18⅛
2	Lone Star G n	34⅛	34	34⅛
16	Long Is Lt	40⅛	40	40
20	MacMar Store	23⅛	22⅞	22⅞
2	Mangel Stores	15⅛	15⅛	15⅛
1	Mapes Cons M	39½	39½	39½
81	Marine Midl	32	30½	31⅛
20	Maryl Cas as	86	86	86
7	Mayflor Asso	50	47½	47⅝
19	Memphis N G	10	6⅝	10
1	Merch Strs	53	53	53
2	Mer Ch & S	17⅛	17⅛	17⅛
6	Mesabi Iron	1⅛	1⅛	1⅛
3	Met & Min	9⅝	8⅞	9⅝
1	Mgt Stores S B	1⅝	1⅝	1⅝
5	Met Ch Stores	27	26	27
1	Mid Roy cvt pr	17⅝	17⅝	17⅝
33	Mid W Util n	26⅞	25½	26½
340	Mid W Ut pr	98½	98½	98½
2	Miller & Sons	37⅞	35⅛	35⅛
27	Mo Kan P Line	13⅝	13⅝	13⅝
3	Mohawk Min	43⅝	43⅝	43⅝
1	Morrison Elec	38½	38½	38½
2	Munic Serv	9	9⅝	9⅝
14	Nat Amer Co	8¼	7⅝	7⅝
181	Nat Avia	8½	7⅛	7½
34	Nat Bak	2⅞	2⅞	2⅞
1	Nat Bancse	33	33	33
13	Nat Fam Store	18⅛	16⅛	18
3	Nat F & Gas	25½	25⅛	25½
38	Nat Inves	13⅝	12⅝	13
1	Nat P & L pr	107	107	107
4	Nat Pub Ser A	23⅛	22	23
1	Nat Transit	21⅞	21⅛	21⅞
5	Nat Trade Jour	5⅝	5	5⅝
25	Nat Un Radio	4⅝	3⅝	4
1	Nebel Oscar	10	10	10
2	Nehi Corp	16⅛	16⅛	16⅛
2	Nelson Co (H)	27⅞	27⅞	27⅞
5	Nev Cal Elec	56⅝	56⅝	56⅝
4	New Eng Fuel	4	4	4
36	Newmont Min	100½	100	100⅛
26	Newport Co	23	21½	23
38	N Y Invest	23⅛	22⅝	23⅛
2	N Y Pe Roy	16⅝	16⅝	16⅝
25	NY Tel 6½ p as	113½	113½	113½
1	N Y Transit n	15½	15½	15½
325	Niag Hud Po	11⅝	11⅛	11⅛
177	Niag H Pw A w	3⅝	2⅝	3⅝
7	Niag H Pw B	6⅝	6⅛	6⅝
32	Niag Shares	18	17⅛	17⅛
15	Niles Bem Pnd	27⅝	26⅝	26⅝
4	Noma Elec	15⅛	13½	15⅛
64	Noranda Mines	33⅝	32⅝	33⅝
130	North Am Av	4⅝	4	4
1	Nor Am Cem	3	3	3
7	Ohio Cop	1⅛	1⅛	1⅛
4	Ohio Oil	71	70⅝	71
2	Oil Stks A	8½	8¼	8½
4	Outb Mot A	10⅝	10⅛	10⅛
1	Overseas Sec	19	19	19
2	Pac G & E 1 pr	26½	26⅝	26½
1	Pac Pub Sr	30⅝	30⅝	30⅝
7	Pac West Oil	12⅞	12⅛	12½
13	Para Cab	13⅝	12	12
106	Pennroad Corp	13⅝	13	13⅛
1	Penn G & E A	17	17	17
4	Penn W P	20	19	20
1	Penn Ohio Ed	45	46	46
2	Penn W & P	70½	68½	68½
2	Peo D St	48½	46	48½
2	Peop L & P A	84½	83⅝	84⅝
3	Perryman El	6⅛	6	6⅛
124	Pet Corp	20	19⅛	19½
8	Pick B & Co pr	10⅛	10⅛	10⅛
1	Pierce Gov	10⅝	10⅝	10⅝
4	Pilot Radio A	10⅝	10	10⅝
10	Pitney B new	9⅞	9½	9½
1	Pitts Pl Gl	51	51	51
4	Ply Oil	27⅛	26	27⅛
4	Powdr & Alex	61⅛	61⅛	61⅛
1	Press Met	23⅞	23⅞	23⅞
1	Pratt & Lamb	60	60	60
69	Prince & Wh	9⅝	9¼	9⅝
3	Prin & Whi pr	36⅝	36⅛	36⅞
129	Prud Inv	13⅝	12⅛	13⅝
8	Ry & Lt Sec	73⅛	73⅛	73⅛
11	Rainb L Prd A	9⅝	7½	9⅝
2	Reister oster	2⅝	2⅝	2⅝
13	Reliable Stores	13	13⅛	13⅛
21	Reynolds Bros	6⅛	5⅝	6⅛
9	Rey Metal	22⅞	20⅛	22⅞
25	Richm Bros as	80½	80½	80½
14	Roan Ant Cop	26½	25⅝	26½
4	Roch Cen Pw	38	38	38
12	Rockl L & P	15⅝	15⅝	15⅝
3	Ross Stores	2⅛	1⅝	1⅝
2	Ruberoid Co	49⅝	49⅝	49⅝
175	Saf Car H&L as	127	125¼	125¼
112	St Regis Pap	20	19⅛	20
6	Schiff & Co	28	27½	28
1	Sch Real Est	5⅛	5⅛	5⅛
4	Schulte Un 5c	2⅝	2⅝	2⅝
4	Schulte Un pr	9⅝	9½	9½
2	Seeman Bros	43⅛	43	43⅛
2	Seiberling Rub	9⅞	9⅝	9⅞
106	Select Ind	6⅝	6⅛	6⅝
2	Seton Leath	12	12	12
12	Shat Denn	8⅝	8⅛	8⅛
1	Shawin Wa	74⅝	74⅝	74⅝
50	Shenandoah	8	7⅞	7⅞
46	Shenan pr	32	30⅛	32
21	Siston Inan	17⅛	16	17⅛
51	Sonora Prod	⅛	¼	⅜
1	So Col Pow A	23	23	23
22	South Corp	4⅝	4	4⅛
	SSo Pipe L	14⅞	14⅛	14⅞
2	Sou Dair	10⅛	10⅛	10⅛
2	Sou Gas Util	7⅝	7	7⅝
1	Std G & E p p	108	108	108
14	Stand Motor	1⅝	1⅝	1⅝
50	Stand Inv	70	70	70
133	Stand Oil Ind	53⅝	53⅛	53⅛
1	Stand Oil Neb	44⅛	44⅛	44⅛
2	Sud P & Lt	124⅝	122	122
2	Starrett Corp	18⅝	18⅛	18⅝
1	Stein & Co	18	18	18
1	Strauss Nathan	10⅛	10⅛	10⅛
2	Sun Invest	12⅝	12⅛	12⅝
36	Swift Int	37	36⅝	37
5	Taggart Corp	19⅛	19	19
6	Tampa El	52⅝	52⅛	52⅛
8	Third Nat Inv	28	26⅝	27⅞
4	Thomps Prd A	22⅝	19½	22⅝
2	Thompso Star pr	41	38⅝	41
4	Todd Shipy	45⅝	44	46⅝
22	Trans Air Tr	7⅛	6⅝	6⅞
16	Tr Lux Day Pet	4⅛	3⅞	3⅞
5	Tr Cnt Crp pr	82⅝	76⅛	79⅛
10	Tng Sol Lamp	20	19⅞	19⅞
9	Ulen & Co	17⅞	17⅛	17⅛
5	Un Am Invest	27⅞	27⅛	27⅞
12	Uni Nat G Can	23⅛	23⅛	23⅛
2	U S Car asten	12½	11⅝	11⅝
2	Uni Chem	19⅝	19⅝	19⅝
43	Uni Corp war	14⅝	14	14⅛
2	Uni Elec Serv	16	16	16
63	Uni Gas	19⅝	19⅛	19½
69	Un Lt & P A	27	26	27
40	U S Foil B	17	15⅛	17
4	U S Radiatir	43	42	42
3	U S Shares P	6⅝	6½	6⅝
3	Utah A Min	2⅝	2⅝	2⅝
56	Util Equities	11⅝	10½	11⅛
11	Util & Ind	19⅛	18	19⅛
14	Vacuum Oil	94⅞	93⅝	94⅝
8	Van Camp Pac	14⅞	11⅞	12
8	Vick Finance	8⅛	8	8⅛
14	Vogt Mfg Co	16⅝	16⅝	16⅝
8	Walgreen Co	53	48⅛	52
2	Walgreen war	21½	21	21
1	Walker Mines	4⅛	4⅛	4⅛
2	Wayne Pump	8⅛	8⅛	8⅛
7	West A Exp	21⅞	16	20
2	Williams R C	14⅝	13⅝	14⅝
2	Wilson Jones	52	51	51
2	Yel Taxi C NY	19⅛	19⅛	19⅛

WALL STREET BRIEFS

NEW YORK, Dec. 30—Arrangements were made today for the sale of a seat on the New York stock exchange for $405,000, a decrease of $18,000 from the previously recorded sale.

The New York Coffee & Sugar exchange will close tomorrow at 1 p. m. The haw silk exchange will close at noon, while all other security and commodity exchanges will maintain their full trading sessions.

General Motors corporation common and preferred stockholders at the end of the year totaled 198,600, divided into 176,693 holders of common stock and 21,907 holders of preferred. At this time last year, stockholders totaled 71,185. During 1929, the number increased to 105,363 at the end of the first quarter, 125,165 at the end of the second quarter, and 140,113 at the end of the third quarter.

Stockholders of the Ohio Oil Co. have approved the creation of 600,000 shares of 6 per cent cumulative preferred stock of $100 par value, which will be offered in exchange for stock of the Illinois Pipe Line Co. The exchange is to be made on the basis of three shares of Ohio Oil preferred for one share of Illinois Pipe Line stock.

Dow Jones & Co. states that the situation in Fox Film and Fox Theatres has apparently reached a temporary deadlock which should be broken within a few days. Conferences between Fox interests and representatives of holders of some $90,000,000 of short term obligations, certain of which are now understood to be due, have been held without any conclusion having been reached. Despite the appointment of a trusteeship, William Fox still retains control, and banking interests are understood to feel that control of management would be essential to any banking plan of reorganization.

CHICAGO GRAIN MARKET

CHICAGO, Dec. 30.—(AP)—Notwithstanding that the United States wheat visible supply today decreased 3,049,000 bushels, three times as much as many traders looked for, wheat values declined. Operating as a weight on values was the fact that export business in North American wheat today was of scant volume, hardly 300,000 bushels. There was uneasiness also about indications of 11th hour unwieldy big deliveries tomorrow on Chicago December contracts for rye, corn and oats.

Closing quotations on wheat were nervous, 1-4c to 3-4c under Saturday's finish. Rye closed 3-4c to 3 1-4c down, corn 1-8c to 2 1-4c off, oats showing 1-2c to 2 1-8c drop, and provisions unchanged to a setback of 10c.

Provisions were easier on account of scattered selling.

ANDOVER

There was a large Christmas tree in the town hall last Thursday night with gifts for all the children. A very nice entertainment was given by the pupils of the three grades of the grammar school. The hall was filled with parents and friends.

Howard Turner, a student at Amherst college is spending the holidays at the home of his aunt Mrs. E. H. Cook.

Herbert Thompson, of Chancellor, Va., is at the home of his parents, Mr. and Mrs. Herbert Thompson, for a week.

Miss Sara Rosenblum, of New York university, is spending the holidays at her home here.

Miss Frances West is in Hartford for the holiday vacation.

Mrs. Emily Cobb has returned to her home after spending some time at Silver Lane, at the home of her son, George Cobb.

A large community tree was placed on the little green, near the corner, opposite the post office, Tuesday, and lighted by the Rockville-Willimantic Lighting Co. The selectmen of the town placed the tree, which is very handsome.

The Egyptians had a monetary system about 17 B. C., a thousand years before the first Greek coins were made according to a German Egyptologist.

SECTION OF GRANT COURT WHERE EXTENSIVE BUILDING HAS BEEN DONE

The above photograph shows part of Grant court on the West Side where for the past year or so there has been extensive building going on. This section of the city has attracted many home builders by its ideal location and the ease with which building can be done. This district is what was once part of the old Maples farm and only a few years ago was a garden and pasture land. A roadway was cut through and the land subdivided and sold as building lots. Houses appeared rapidly until today it is a small community in itself.

The above picture shows only one side of the street but there are as many houses on the other side and a number in back of those shown. The land is within the city limits and has all the conveniences of water, gas and electricity.

OIL COMPANY TO BUILD DISTRIBUTING STATION ON NEW HAVEN R. R. PROPERTY

With five permits being granted during the last week in December, the year 1929 draws to a close and leaves behind one of the most active years in building history in regards to the number of new dwelling houses erected. There seemed, despite the business depression, a trend toward erecting new dwelling houses in the city as well as in the town. Many sections of the town and city have shown marked development along building lines and many new houses have been erected. Certain sections of the city have shown more activity than others and the trend of the building has been in the Norwich Town section with other developments in the West Side and in Thamesville.

December, as was expected, showed a decided falling off in building in the city. At the office of Fire Marshal Henry R. Taft there were 13 permits granted during the month for an estimated outlay of $32,900 as placed by the applicants. In October, there were 54 permits granted, in November 29, and in December 13, making a total of 96 permits for the quarter, the estimated total is about $100,000.

During the past week, five permits were granted, two of them being to the Mexican Petroleum Corp of New York, which is opening a distributing station in this city. The two permits call for a combination office, garage and storage building and another permit covers three storage tanks of a total capacity of 75,000 gallons of gasoline and light oils.

The following building permits were granted by Fire Marshal Taft:

To the Callahan Oil company, to construct a fuel oil storage tank of 25,000 gallons capacity on land owned by the New Haven railroad just off Laurel Hill avenue. The tank will be set on cement piers and slung in a steel cradle. The tank will be 10x30 feet. The estimated cost is $650.

To the Mexican Petroleum Corp., to erect a 30x80 combination building of garage, office and warehouse on land owned by the New Haven railroad off Laurel Hill avenue. The building will be on concrete piers and will have a steel frame with 24 gauge galvanized corrugated iron sides with 22 gauge galvanized corrugated iron roof. The estimated cost is $5,000.

To the Mexican Petroleum Corp., of New York city, to erect and construct three 10x30 fuel storage tanks for gasoline and light oils on the property owned by the New Haven railroad, off Laurel Hill avenue. The tanks will be set in a steel cradle mounted on concrete piers. The estimated cost of the tanks is $7500.

To Robert T. Lillie, to erect a frame one-story gasoline filling station on the Westerly road. The station will be 26x24 feet with 14-foot canopy. The building will be covered with composition shingles. The estimated cost is $800. (This permit approved by zoning board of appeals).

To George A. Burlingham, to erect two portable metal brooder houses, 12x12 feet each, in the rear of his home on Maple street. The estimated cost is $300.

REAL ESTATE SALES AND MORTGAGE LOANS

During the past week there were five sales of real estate in Norwich as compared to one sale for the corresponding week in 1928. The mortgage loans for the respective weeks were $9,250 and $14,200.

In New London during the past week there were four sales of real estate as compared to four sales for the same week a year ago. The mortgage loans for the respective weeks $35,850 and $105,330.

New London

Building activities representing $1,366,593 in value were carried on in this city during the fiscal year Oct. 1, 1928, to Oct. 1, 1929, according to the annual report of Building Inspector William Gunn to City Manager Holt.

The report shows that during this period there were 455 permits issued by the council. Of these 97 were for one family houses, seven for two family houses, one for a four family house and three for apartments with stores. The one family houses represent $718,500 which will be added to the city's grand list. The two family houses represent $67,000 and the one four family house is listed in value at $14,000.

The list of permits granted include 143 private garages valued at $75,410. There are also two public garages included with a value of $19,000.

According to the list one new church was added to the previous list at a value of $9,000. Four new gasoline stations are also included at a total value of $49,000 which indicates that service stations represent substantial realty values as built today.

There were 123 permits issued for additions and alterations to residential buildings, valued at $119,945, and 64 permits issued for alterations and additions to non-residential buildings, represented in alue by $195,455.

Other permits issued and the value represented include one amusement and recreation place at $600, three apartments with stores at $22,000, three stores and other mercantile buildings at $8,200, one institution at $9,400, one public building at $26,583 and one store building with tenement above at $14,000.

Besides these permits the building inspector reports that there were 20 electric signs inspected 426 weights and measures sealed and 43 certificates of occupancy issued.

The report further shows that the biggest month of building activities was in April when permits to the value of $217,755 were granted. These included 11 one family houses to a value of $87,000 and additions to non-residential buildings to the value of $84,425. Also three apartment houses and stores to the value of $22,000.

The number of permits issued for each month together with the value represented, are as follows:

October, 41, $40,355; November, 24, $60,000; December, 43, $152,775; January, 21, $38,500; February, 15, $68,450; March, 47, $141,105; April, 43, $217,775; May, 50, $110,575; June, 31, $87,000; July 55, $97,485; August, 35, $144,358; September, 57, $150,375.

Work is now nearing completion on the construction of a four-family house being built for Alfred and Katherine Hallett, in Williams street, north of Mohegan avenue. The new house is of frame construction and is of modern design with improvements and conveniences including steam heat, hardwood floors and built-in features. The exterior has been finished with tan stained shingles.

Work has been completed on the construction of a new warehouse and a new garage on the property of the Gulf Refining company in Pequot avenue. The new warehouse, which is of brick and steel and concrete construction, is 30 by 120 feet. The new garage is 30 by 45 feet. The work was done by the company from private plans.

A residence being built for Robert R. Congdon in Shirley lane has been enclosed. The structure is designed for single family occupancy and will have all improvements and conveniences including steam heat, brass pipes throughout, hardwood floors, tiled bathroom and built-in features.

Westerly

With the ending of the 1929 year there has been a lull in applications for building permits, no large construction jobs having been started. Of the two building operations begun the last of the year, one in Westerly and the other at Watch Hill, attracting more than passing interest, have been the near-completion of the Wilcox Memorial entrance to Wilcox park and large fountain, directly opposite the Westerly town hall and off Broad street; and the getting under way of the large summer home on Watch Hill, to be ready for occupancy Aug. 1, 1930, located on the sightly elevation near the Watch Hill coast guard station for Mrs. George G. Snowden, of Philadelphia, Pa. This is to be a 35-room, 2 1-2 story house with ground measure of approximately 90 feet by 200 feet. Much progress has already been made on the foundation.

LIMESTONE FELT STANDS TEST AS INSULATION

The relative merits of various insulating materials probably will be a bone of contention just as long as various firms continue to manufacture them. One holds that the best type is made from cane fibre, a second sounds the praises of product made from the shredded fibes of the evergreen, while others extol asbestos, numerous mineral ores and even a merging of seaweed with other ingredients. From time to time these various types have been described in these columns and the claims of the manufacturers passed on to the reader.

Following this policy we submit yet another one which employs limestone as its basic ingredient, but which emerges from the process of manufacture as soft as a bath sponge and as non-inflammable as a brick wall. It is used for a number of insulating heating systems and steam and hot air pipes. The results were quite interesting and convincing.

This particular insulating material is manufactured under unusual conditions. The limestone is melted to the fluid state in a retort, then blown through crescent-shaped orifices in a cold room which causes it to take the form of minute glass fibres, each about the thickness of a hair. It is then felted by water process to prevent the fibre from breaking, and in the end it assumes the form of a soft mat, which is cut in varying thicknesses, depending upon the particular uses to which it is to be put.

Insulating experts agree almost without exception that dead air cannot be improved upon as insulation and that the smaller the air cells the more effective the material becomes in preventing heat and cold penetration. Just to show how impervious this particular insulating felt is to heat an interesting demonstration was conducted. A small handful of loose felt—not in matted form—was selected and a copper cent placed in the center, against which the flame from a blow torch was directed until it had attained a temperature of approximately 1,600 degrees. Although the coin became white hot and its surface began to disintegrate none of the heat penetrated to the palm of hand.

In another test two tiny hot air heaters were used—one barren of insulation and the other covered with insulation of felted limestone. Whereas the thermometer in a heat pipe of the former could not be forced above 208 degrees the mercury, in the other it rose to more than 260 degrees and was still rising when the test was concluded. Moreover, while the heat had completely died out in the former within five minutes after the heat was turned off a noticeable volume of heat still issued from the insulated heated for some time later, illustrating that concentrated heat with no loss through seepage imposes a much lighter burden on any heating plant. The same tests have been conducted with heaters covered with asbestos and other types of asbestos "wool," with results fully as impressive.

The answer seems to be that the millions of dead air spaces in the limestone fibre serves as an almost impenetrable blanket against heat and cold. The manufacturers declare it to be twice as effective as 85 per cent. magnesium, and six times as effective as asbestos. It also has been shown to be completely fire resisting. In heating systems, its manufacturers claim, it conserves from 20 to 40 per cent. of the heat due to the almost complete absence of heat leakage.

A SIMPLE TEST FOR YOUR HEATER

Would you like to know whether that steam or hot water system in your new house is functioning 100 per cent? Here is a simple test that will show any home owner in a few moments whether he is getting maximum efficiency. Start a fire under the boiler, and if the circulation of vapor, steam or water is uniform, as it should be, the radiator farthest from the furnace should become fully heated not more than three to five minutes after the radiator nearest the heating plant. If this result is not obtained, have the entire system checked by a heating specialist. This is important in installations having thermostatically controlled automatic heating devices if the desired uniform temperature is to be maintained.

New Cable Desirable

In the work of bringing the electric wiring system up to date and providing the much desired outlets for lights, switches and appliances, a non-metallic sheated cable may be used. Produced under license by many leading manufacturers, this cable is durable, flexible and easily handled; cost for installing in old walls is reasonable.

Round Flues Are Best

The average homeowner probably couldn't tell you the shape of his chimney flues if his life depended on it, yet it makes a lot of difference in household heating. All flues are built in one of four shapes, square, round, rectangular or oval. Smoke and gasses from the furnace or stove rise through the flue in the form of a spiral. Hence a round flue accommodates this motion with minimum resistance and maximum safety. A square, oval or rectangular flue might poduce a friction that could result seriously if the chimney became clogged. Soot constitutes something of a fire hazard, depending upon how thickly it is caked on the flue. The most economical fuels are those which burn clean with little or no residue in the form of smoke or ashes.

Paneling With Wallpaper

If wood paneling for living or dining rooms is beyond your means why not investigate wallpaper designs which produce paneled effects? Numerous excellent designs are to be found in the moderately priced papers which create fully as pleasing an atmosphere as does the genuine wood paneling. It enjoys this advantage, also; one may replace it if one's tastes demand a change.

SUMP PUMP PREVENT DAMPNESS IN CELLAR

In some localities damp conditions exist in cellars in spite of every effort by builder, owner or municipal authorities to overcome it. Whatever the cause may be, or however zealous the efforts to overcome it, a seepage persists which results in damp cellars and not infrequently in damage.

It appears, however, that this condition may be overcome, and at relatively low cost, through the employment of sump pumps of hydraulic cellar drainers, which can be installed without much trouble, and which effectively dispose of the problem. A number of varieties may be had from plumbers and dealers in home service equipment, the initial cost of which is very low and the operating costs negligible.

As a general thing they are located in floor sumps easily constructed by sinking a piece of sewer crock from 15 to 18 inches in diameter and cementing the bottom to prevent undercutting and settling. The pump then is piped to the nearest sewer outlet regardless of whether this opening is above or below the level of the cellar bottom, and a motor switch cord is plugged into the most convenient light or wall socket. After that the device takes care of itself, save for a periodical checkup.

It has been demonstrated that cellars which are kept constantly drained in this manner become as dry, and may be kept as dry, as houses in which such methods are not necessary. The theory is that by concentrating the seepage at one point the rest of the cellar gradually dries itself out, and it never returns to the former condition unless the sump pump or hydraulic drainer is removed.

These devices are particularly useful in newly developed areas where sewers have not been installed and particularly where there are no storm water sewers. There are many such areas, even in portions of cities which have undergone extensive building development. Even in spring, when melting snow and insufficient drainage causes water to back into cellars, the pumps are capable of keeping well ahead of the seepage.

INGREDIENTS USED IN BRICK MAKING

Most bricks today are made from clays and shales. Different compositions in these materials produce different color effects. For instance, the presence of iron oxide in a clay produces a buff color. Other ingredients are responsible for all the wide range of color tones that makes brick one of the most versatile of all building materials in the production of interesting color schemes.

Face brick manufacturers go even farther than the makers of the so-called common brick in the introduction of special ingredients to insure certain desired color tones.

Until within the last half century all bricks came under the present classification of the common brick. Then some manufacturer with a vision and an artistic temperament conceived the idea of not only hightening the color of his product artificially, but also of roughening the surface to add to its attractiveness.

When Airing the House

Here is an economical trick worth knowing when the home heated by automatic oil-burning equipment is being "aired" in cold weather. If the customary room temperature is 68 or 70 degrees, set the thermostat control at 55 or 60 degrees before the windows are thrown open. Then the burner will not attempt to maintain the usual uniform indoor temperature in the face of the inrushing cold air. When the airing process is completed and the windows closed, set the thermostat indicator back to its former position. By doing this, no fuel is wasted during the airing.

COMMON SENSE IN HOME IMPROVEMENT

Rules were made to be broken, say non-conformists. But that is only the case when there is good reason. For instance in the deco

A Bulletin To Let Advertisement Will Rent It

BORN

BASS—In Willimantic, Dec. 26th, 1929, a son, to Mr. and Mrs. Eden Bass, of Scotland Conn.

PELLEGRINO—In Westerly, R. I., Dec. 22nd, 1929, a daughter, to Louis and Michelena Longolucco Pellegrino.

McCARTHY—At Potter Hill, R. I., Dec. 26th, 1929, a son, James Ernest, to Mr. and Mrs. James J. McCarthy.

MARRIED

WATCHINSKY—NIEDERMAN — In Fitchville, Dec. 29th, 1929, by Rabbi Morris Tokkel, Samuel C. Watchinsky, son of Mr. and Mrs. Harold Watchinsky, of New London, and Miss Anna Niederman, daughter of Mr. and Mrs. R. Niederman, of 341 West Thames street.

HOLLER-BRYSON—In Westerly, R. I., Dec. 28th, 1929, by Rev. Luther G. Coburn, Edward Gaus Holler and Miss Jessie Gourlay Bryson.

DIED

AGNELLO—In New London, Dec. 30th, 1929, Vito Agnello, aged 51.

HESTER—In New London, Dec. 28th, 1929, George Hester, of Quaker Hill, Waterford, aged 51.

FUNERAL NOTICES

WILDE—In Norwich, Dec. 29th, 1929, Otto C. Wilde.
Funeral services at Church and Allen's 15 Main street this (Tuesday) at 1 p. m. Burial in West Plain cemetery.

McNAUGHT—In Norwich, Dec. 29, 1929, Minnie E. Bronson, wife of William McNaught, aged 38 years, of Gales Ferry.
Funeral private.

BUTLER—In Pelham, N. Y., Dec. 29th, 1929, at the home of her daughter, Mrs. Wm. S. Cotter, Margaret R. Byrne, widow of William F. Butler, formerly of Norwich.
Funeral from Hourigan Bros. funeral home, 35 Church street, Tuesday morning, at 8:20. Solemn high mass in St. Patrick's church at 9 o'clock. Burial in St. Mary's cemetery. The body will arrive in Norwich late Monday afternoon. 2tdec30

FUNERAL DIRECTORS

Church & Allen
15 MAIN STREET
FUNERAL DIRECTORS AND EMBALMERS
Lady Assistant
HENRY E. CHURCH
WM. SMITH ALLEN
Telephone 328-3

The Henry Allen & Son Co.
38 MAIN STREET
Funeral Directors and Embalmers
Lady Assistant Telephone 410-W
DAVID H. WILSON

DOUGHERTY BROS.
FUNERAL DIRECTORS AND EMBALMERS
Taftville 2326 Moosup 306-2

GAGER
FUNERAL DIRECTOR AND EMBALMER
PROMPT SERVICE DAY OR NIGHT

CUMMINGS & RING
Funeral Directors and Embalmers
322 Main Street
Phone 238-2. Lady Assistant

HOURIGAN BROS.
Funeral Directors and Embalmers
Funeral Home, 35 Church Street.
Office, 52 Main St. Branch, Jewett City
WILLIMANTIC

WILLIMANTIC
Avery & Van Zandt
Succeeding RAY M. SHEPARD
Established 1870
Funeral Directors, Embalmers
Sixty and Sixty-Two North Street
Willimantic, Conn.

Killourey Bros.
FUNERAL DIRECTORS AND EMBALMERS
65 Union Street, Willimantic, Conn.
Phone 290 Lady Assistant

JEWETT CITY
FUNERAL DIRECTOR
Earle E. Gilbert
JEWETT CITY
Phone 158-2

PLAINFIELD
F. W. Tillinghast & Sons
UNDERTAKERS and EMBALMERS
CENTRAL VILLAGE, CONN.
Tel. Moosup 282-2

DANIELSON
LOUIS E. KENNEDY
Undertaker and Embalmer
DANIELSON
Special Attention to Every Detail

BUSINESS OPPORTUNITIES

EXCELLENT OPENING in high-grade mechanical sales and light manufacturing business for man with $800 and services. Work interesting, progressive and very profitable. Splendid opportunity for ambitious man with small capital to make permanent and substantial connection. State your past experience, age, etc. in first letter. Write Box Y 19 Bulletin.

WANTED — Female

WANTED—Experienced mother's helper for light housework, and to assist with baby. Tel. 2586-W. 3tdec30

WANTED—Girl for housework. Apply to Mrs. Silas M. Wheelock, Church street, Putnam, Conn., or phone Putnam Division 381. 6tdec28

FOR SALE—CATTLE

FOR SALE—Good young cow. LeRoy Lathrop, Stark place, Fitchville. Phone 1865-12. 3tdec31TTS

FOR SALE— Seventy-five cows. Carload from Wisconsin just arrived. James H. Hyde, North Franklin, Conn., Tel. Lebanon 30. 6tdec30

WHEN YOU WANT to put your business before the public there is no medium better than through the advertising columns of The Bulletin.

ETTA KETT "Inside" Job —By PAUL ROBINSON

A Bulletin For Sale Advertisement Will Sell It

ANSWERS TO WHAT DO YOU KNOW?

1.—316,262
2.—600.
3.—1,769.
4.—7,901.10
5.—32,085.
6.—36,135.
7.—2,700.50.
8.—Three.

FOR SALE

WELL HERE'S wishin' ya a Happy Prosperous Yeer for 1930 'n all indikations are for a very good one, so let's all git tageter and boost. Fagan's Smoke Shop, Opp. Woolworth's.

FOR SALE—Wash stands with drawer, compartment and towel rack $5.50; leather bed-davenport $15.00; bed, spring and mattress $9.50; kitchen stoves $12.50 up; fine mahogany dining room set very special; other dining sets $45 up; radio receivers $5 up; radio cabinets $12.50. Norwich Used Furniture Exchange, 29 Shetucket St.

BIG BARGAINS—At the used furniture exchange, 9-11 Water St., Washington Sq. Rebuilt ranges including Glenwoods, Crawfords, Richmonds, as low at $15.00, $20.00, $25.00. Good used Refrigerators as low as $3.50. Parlor suites, Buffets, tables, Dressers, Beds, at lowest prices in the city. Come and get your Bargains Now.

FOR SALE—Franklin stove, 218 Main street. Tel. 598. 3tdec30

FOR SALE—Small farm, dance hall, house, on Sussman Road, Mohegan. Thomas Turlok. 3tdec28

FOR SALE—Lots in Yantic cemetery. J. P. Huntington, 4 Broadway. tfTS

FOR SALE— Carpenter's tools. Inquire 35 Elizabeth St., mornings. 5tdec27

FOR SALE—Choice 6-room Cottage, 71 Woodmansee avenue. Must be sold to close an estate. Can be bought very cheap. See John A. Moran, Real Estate Broker.

FOR SALE—New farm lighting batteries installed in exchange for old ones; big savings. Milligan Battery Works, Wauregan Conn., Tel. Danielson, 54-12. tfjan18

FOR SALE—Bargains in single and double houses. Have what you need in real estate. Quinn Insurance Agency. oct4 tf

FOR SALE OR RENT—New 2-family house will be ready for occupancy Jan. 1. All modern; also apartment to rent. Call 1452-12.

150 acres, 1-4 mile from state highway, fine old colonial house of 10 rooms, large barn, new poultry house, electricity, price $5000—$1750 cash.
TRYON'S AGENCY
Willimantic, Conn.

POULTRY AND PET STOCK

FOR SALE—60 White Leghorn laying hens, $1.25 apiece. A Magee, Charles Bennett Place, off Preston City road.

FOR SALE— Native Turkeys, Alive 45c lb. Dressed, 55c lb. Tel. 1875-13. 2tdec30

FOR SALE—60 Rhode Island Red pullets. Tel. 666-4 2tdec30

WANTED—All kinds of live poultry. Broilers a specialty. Tel. 539. S. Colt. tfdec18

WANTED—All kinds of poultry; will call anywhere; highest prices paid. Joseph Horn, Tel. 1501, Willimantic. tfmar19

WANTED—Broilers and all kinds poultry; highest prices paid. Haskel Rosen, 292 Windham road. Tel. 1192. Willimantic Div tfjan3

WANTED — Miscellaneous

WANTED—Children to board. Phone 3207-3, Norwich Div.

I WANT to buy Connecticut farm. Must have 30 acres of smooth tillage. Substantial buildings, water supply. Reasonable price. Liberal terms. Give details, including price, first answer. A. P. Staebner, Eagleville, Conn., Tel. Willimantic, 1917-2. 3tdec31

WANTED—Wood, chopped by the cord. O. H. Main.

WANTED—To rent a bungalow or cottage. Must be on car line. Write Box 75, Bulletin.

ACCOUNTANT—Audits, Income Tax Service, Systems. Arrangement made with firms without bookkeepers. Write Box T-23, Bulletin.

MIRRORS resilvered and glass for every purpose. Norwich Glass Co., 5 Bath St. Tel 2463

WANTED—Male

WANTED—Young man over 18 years, for office assistant. Swift & Co. 3tdec31TTS

HAVE OPENING for energetic man for Norwich store. $50.00 week to start. Must furnish $1,250.00 cash deposit on merchandise. Address Manager, 264 Central Ave., Albany, N. Y.

WANTED —Painting, paper-hanging, shingling to do. Call 1291-2, after 5 p. m. John Kucl, 625 No. Main St. 2tdec30

WANTED—A boy, 16, for farm work. E. Rose, R. D. 1, Norwich. 3tdec30

FOR SALE — RADIOS

FOR SALE—Used radios. Perfect condition, all makes. $2 to $10. We need the room. Buy now at these low prices. Hanover-Curland Co., 24 Franklin St. tfdec11

— Call 2880 —
Radio Service Our Specialty
SMITH'S RADIO STORE

Air mail leaving London shortly after 8 o'clock in the morning arrives in Berlin at 5:25 that afternoon.

A Bulletin Want Advertisement Will Get It

TO RENT

FOR RENT—Tenement of 6 rooms. 1 Wightman Ave. Inquire next door.

TO RENT—Storage in fireproof building. Gilbert Furniture Co., 68 Broadway, Norwich. tfnov26TT

FOR RENT — Pleasant front room, with heat. Centrally located. Tel. 3558-W. 2tdec30

TO RENT—Six rooms and bath, steam heat, with modern improvements, at 114 North Main St. Tel. 930. 3tdec30

FOR RENT—Two light housekeeping rooms; private entrance, Mrs. Racicot, 21 Ripley place. Phone 3519-M. 3tdec28

FOR RENT—One five and one seven-room apartment; all modern improvements. With or without garage. Call 3990 mornings; or 3803-2. tfdec24

GARAGE TO RENT—28 Hobart Ave. Tel. 2503-W.

TO RENT—Or for sale, a fine ten-room house with all improvements, centrally located, very desirable for rooming purposes or restaurant. For particulars inquire of John E. Condon, 30 Laurel St., Bristol, Conn.

FOR RENT—Newly decorated 4-room upstair flat, 24 Colt St. Modern improvement, inquire on premises. Rent $16.00.

FOR RENT—First class six-room apartment, steam heat; continuous hot water; also Frigidaire furnished. Apply 56 Broad St. Tel. 3228R.

FOR RENT—5-room apartment, bath, heated, electricity, modern, third floor. $35 per month. 247 Washington St.

TO RENT—8 rooms; School St.; $20 a month; call 2155. A. W. Fitch.

FOR RENT—The old homestead at Wintergreen Point, near New London. Newly papered and painted. See Miss Moore, at The Bulletin office.

TO RENT—Rooming house, Franklin square, 22 lovely rooms. Inquire Brooklyn Outfitters, Tel. 1320.

TO RENT—Light housekeeping rooms, steam heat. Inquire 27 McKinley Ave. tfdec16.

FOR RENT—Heated apartment in Pinehurst, 154 Washington St. Tel. 1553. tfdec6

TO RENT—Two apartments of 5 and 6 rooms; modern improvements. 195 Maple St. Tel. 804. 3tnov21

TO RENT—6 room flat, bath, hardwood floors, gas, electricity. See A. V. Covello, 198 Cliff Street, Tel. 1093-3. nov19 tf

TO RENT— 5 lovely rooms. Modern improvements, 23 Hill St. Tel. 1320. tfnov15

FOR RENT — 8 rooms, all improvements. Rent very reasonable. Tel. 1207-5. tfnov13

FOR RENT—Furnished room for 1 or 2. Tel. 3970. tfnov12

HEATED APARTMENTS in the Osgood, for rent. Caron Specialty Shop. tfnov11

FOR RENT

Modern nine-room second floor apartment. Steam heat, front and rear entrance. $25 per month. Phone 2208.

To Rent

A very desirable 6 room apartment 326 Main street. Steam heat and continuous hot water furnished. Also a fine apartment of 6 rooms at 77 Church street. Telephone 3282.

FOR RENT—Select 6 room apartment, every convenience, oak floors, tile bath. Green avenue, $40 a month including garage. Call 2155. A. W. Fitch. oct21 tf

TO RENT— 5 or 7 room apartments, with improvements on Washington St. Tel. 2109.

FOR RENT—4 rooms, private hall, all improvements, garden, garage; also 6-room apartment. Phone 1248.

FOR RENT—House on Church St. All modern improvements. Apply Plaut-Cadden Co. aug9 tf

TO RENT—Basement at 65 Franklin St. Suitable for most any kind of business. Inquire at Bulletin office. dec tf

FOR SALE—Automobiles

FOR SALE—Late models, renewed Cadillacs; 1926 7-sedan;; 1925 7-sedan; 1928 2-pass. coupe; 1928 LaSalle Phaeton; 1929 LaSalle Roadster. Other makes: 1929 Straight 8 Hupp sedan; 1928 Pontiac coupe; 1929 Reo Flying Cloud, 2 pass. coupe; 1923 Hudson, 7 pass. sedan; 1927 Buick Master 6 coach. Cadillacs—1929 7 pass. sedan; 1929 LaSalle 5 pass. coupe. Other makes: 1926 Dodge sedan; 1928 Oakland sport roadster; 1930 Hudson 2 pass. coupe. A. C. Swan Co.—A. C. Heber Used Car Man.

FOR SALE—A 1929 Roosevelt sport model sedan. Must be sold at once; owner leaving town. Call 3990 mornings or 3802-2.

FOR SALE—A Cadillac coupe, Dodge sedan. Inquire 992 tfdec30

Model A Fordor ..... $150 down
Model A Tudor ..... $125 Down
Model A Runabout ..... $120 Down
Model A Panel Delivery, $150 Down
Model A Station Wagon, $150 Down
Model 51 Cadillac Victoria $80 Down
Model 63 Cadillac Victoria, $180 Down
1927 Marmon 8 Speedster, $180 Down
Fords and other popular makes of cars ranging from $50 to $400
Easy Terms
Will Take Your Old Car in Trade
O. C. WOLFE, Inc.
Phones 3200-3290

COAL AND WOOD

FOR SALE—Sawed hard wood, $9 a load. Phone 489. tfoct12

FOR SALE—Hardwood in slabs. John M. Pilar, 416 Asylum St. Tel. 721 tfmy22

A Bulletin To Let Advertisement Will Rent It

AUCTIONS

L. J. WILCOX ..... Auctioneer

AUCTION
Thursday, Jan. 2, 1930.

I will sell my farm at auction in the town of Preston, about one mile from Hallville, on Westerly state road farm of about 65 acres of land, barn and other buildings, 10 cows, one new milch and other near by, 1 horse, 1 wagon, 1 mowing machine, 1 hay rake, plows and harrows, harness hay, 15 hens, 2 pair of geese, 6 R. I. red roosters, and other things to numerous to mention. Sale rain or shine.

The house has burned on this farm and I am sick, and my age will not let me work any more.
SOLOMON PASTER.
4tdec28

AUCTION NOTICE
By Witter Bros ..... Auctioneers
Danielson, Conn.
Saturday, Jan. 4, at 11 a. m., Rain or Shine. 31 cows, one bull, six horses and all farming tools, ice harvesting tools, tip carts, team wagon, and harnesses at my farm known as the Burlingame farm in the Mashentucket district, one-half mile south of the Valley school house, near East Killingly, Conn.
JOHN F. FLOOD.
Tel. Danielson Div. 323-4.
2tdec31TT

LOST AND FOUND

FOUND—Came to me, mongrel dog. Owner may have same by paying expenses. John Oropello, Jewett City.

LOST—A fountain pen, Christmas morning, near Liggett's. Phone 469-5. Reward.

LOST OR STOLEN—Bank Book No. 177,640 of The Norwich Savings Society. Application for payment thereof has been made to said Society and anyone having a claim thereon must notify said Society within two months from date hereof or lose such claim.
Norwich, Conn., December 16, 1929.

LEGAL NOTICES

AT A COURT OF PROBATE HELD at Norwich, within and for the District of Norwich, on the 30th day of December, A. D. 1929.
Present, NELSON J. AYLING, Judge.
Estate of Cornelius J. Downes, late of Norwich in said District, deceased.
The Administrator appeared in Court and filed a written application alleging that said estate is now in settlement in said Court, and praying for an order to sell certain real estate belonging to said estate, fully described in said application.
Whereupon, it is Ordered, That said application be heard and determined at the Probate Court Room in the City of Norwich, in said District, on the 3rd day of January, A. D. 1930, at 3 o'clock in the afternoon, and that notice of the pendency of said application, and of said hearing thereon, be given by the publication of this order once in some newspaper having a circulation in said District at least three days prior to the date of said hearing, and that return be made to the Court.
NELSON J. AYLING, Judge.
The above and foregoing is a true copy of record.
Attest, HELEN M. DRESCHER, Clerk.

AT A COURT OF PROBATE HELD at Lebanon, within and for the District of Lebanon, on the 28th day of December, A. D. 1929.
Present, GEORGE E. BRIGGS, Judge.
Estate of Anna Levitt, late of the Town of Lebanon, in said District, deceased.
The Administrator appeared in Court and filed a written application alleging that said estate is now in settlement in said Court, and praying for an order to sell certain real estate belonging to said estate, fully described in said application.
Whereupon, it is Ordered, That said application be heard and determined at the Probate Court Room in Lebanon, in said District, on the eleventh day of January, A. D. 1930, at ten o'clock in the forenoon, and that notice of the pendency of said application, and of said hearing thereon, be given by the publication of this order once in The Norwich Bulletin a newspaper having a circulation in said District at least five days prior to the date of said hearing, and that return be made to the Court.
GEORGE E. BRIGGS, Judge.

TEACHER OF DANCING

LEARN TO DANCE PRIVATELY in 6 to 8 lessons. $1.00 per lesson. By young lady. Call New London 7374. nov11 tf

Business Notices.

ANTIQUE FURNITURE

LOUIS D. WARD—Antique and second hand furniture. 4-6 Main St., Breed Hall Bldg. Tel. 1833, Norwich. tf

WANTED—Second-hand antique furniture. Best prices paid. A. Bruckner, 100 Franklin St. Phone 559.

CONTRACTORS

C. E. Boucher
GENERAL CONTRACTOR AND BUILDER
Estimates Cheerfully Given
Phones 1530 or 679

DENTIST

Dr. D. J. Coyle Dentist
Sellas Building
Franklin Square

A Bulletin For Sale Advertisement Will Sell It

Business Notices.

INSURANCE

J. L. LATHROP & SONS
Insurance of All Kinds
28 Shetucket Street

MONEY TO LOAN

Money for Coal
Or to pay other bills that are worrying you.
LOANS
To housekeepers on their furniture, or to anyone on guaranteed note.
Monthly charge on unpaid balances three and one-half per cent
Over FIVE YEARS' service to this community guarantees prompt, confidential, and considerate attention to all customers.
For further information call, write, or phone
New England Equity Corp.
Room 206, Thayer Building, Norwich. Phone 1470
Or 764 Main St., Willimantic
Second Floor—Phone 1597

MACHINISTS

BARBER'S MACHINE SHOP, L. and A. P. Guertin, proprietors, 23-25 Chestnut St. Tel. 3142. Does all kinds of machine and general repair work promptly, day or night. jan28tf

PRINTING

BULLETIN AND RECORD Job Department. Phone 35-W.

TREES AND SHRUBS

MAPLEWOOD NURSERY CO.
Fruit, Ornamental Trees and Shrubs
East Great Plain Tel. 936-7

TRUCKING

C. E. BROMLEY & SONS—Local and Long Distance Moving. Also trucking of all kinds. 6tag23

JOSLYN—Excellent storage. Mover of everything; expressing, freight handling, teaming and auto vans at your service. tfapr18

PETER ANGELONE, 81 North St., successor to A. H. Lathrop, local and long distance moving. Phone 2322-W jes3d

ANNOUNCEMENTS

Scene from "So Long Letty" Starring Charlotte Greenwood A Warner Bros. Production

It should be mentioned that the Palace intends to play "So Long Letty" on Wednesday Thursday and Friday also, along with the new and hilarious comedy romance, "Oh, Yeah," in which Robert Armstrong, James Gleason, Patricia Caron and Zasu Pitts, the inimitable are featured. This has played by itself in other cities and has been a tremendous hit, but here it is as part of a double feature bill. Think of that!

Whales spout air from the lungs identified in the petrified trees of Yellowstone park, but the majority of the trees were redwood.

ANNOUNCEMENTS

Palace Theatre

Are you all ready for the big New Year's eve frolic and gamboi at the Palace theatre tonight at midnight? The Palace theatre manager, Mr. R. B. Hamilton, is all set to receive the guests with a bang-up program, and lots of entertainment on the side. Never in the history of this old city has any playhouse prepared for such a gala event as is going to take place at the Palace tonight and into the morning. It will be more than a midnight show. It will be a thorough ringing out of the old year and ringing in of the new, a big event for the town.

If you've had trouble during 1929, come and let the Palace entertainment sweep it out of your memory even as the surge of time sweeps you out of one year into the next on the wings of midnight. If you have not done so well in the past, let the entertainment at the Palace be the inspiration for bigger things during the coming twelve months. No matter if you made a million dollars last year, no matter if you did every thing you ought to do, come to the Palace anyway along with all the other less perfect ladies and gentlemen who want to start the new year and all its accompanying resolutions in the right manner.

The seats are reserved, and the entertainment is of the best. You'll see a great Vitaphone musical comedy, full of stars, laughter, melody and everything else that Vitaphone makes taste so good. Charlotte Greenwood is starred in this uproarious dance, and she has a great cast to help her. She has Grant Withers, Patsy Ruth Miller, Harry Gribbon, Claude Gillingwater and a host of others, in "So Long Letty."

You'll see novelty acts of beauty, rhythm and melody also, acts such as belong to such a big occasion as a New Year's eve frolic and gambol at a Warner Brothers theatre. There will be orchestra music of the finest too, by John Egan and his Gang, and lot of fun and noise makers to speed the old year on its way and joyfully greet the new one. Altogether the midnight frolic promises to be a red letter event, and fortunate will be those who have got their tickets already and are going to be on hand.

Exposed Metal On Ford Cars Rustless Steel

"Rustless steel, a material familiar to the housewife in cutlery, has been brought to a high state of perfection to increase the beauty of new bodies for Model A Fords to be shown here," said O. C. Wolfe, local Ford dealer today. "The improved metal will supplant the use of nickel or chromium plating on these automobiles."

"The new Ford bodies, painted in new and attractive colors, will be placed on view today," said Mr. Wolfe, who emphasized the fact that no change in price will be made.

"The new hood is higher and longer than that now in use, and a distinctive feature is the moulding, which starts at the radiator and runs on a straight line back to the cowl moulding.

"Another feature, and on which adds much to the appearance of the hood, is the arrangement of the louvres. They are long, of graceful lines and effectively set off in a panel.

"The new fenders designed along ultra modern lines, contribute to the beauty of the car. They are distinctive, wide, with high crowns and follow the flowing lines of the car in graceful curves.

Ford Autos

DETROIT, Dec. 31. — New Ford bodies will make their appearance for the first time today (Tuesday, Dec. 31) in dealers' showrooms throughout the United States.

Added beauty of lines constitutes the outstanding feature of these new bodies. Mechanically, the Ford retains the same chassis and engine that have established the performance records of the Model A with such changes as have been built in since its introduction.

The new lines of the Ford are most readily apparent in a deeper and narrower radiator, a higher and longer hood and streamline mouldings that sweep gracefully rearward without a break.

The instant impression of a car that sits and rides lower results from a lowered top, smaller wheels, larger tires and new fenders, while increased riding space has been provided through greater interior dimensions. Fenders of new design add a great deal to the flowing sweep of the car, while the running board and side dust shield or valance fit snugly to the body. Also, the fenders flare up from the chassis frame in a pleasing line to a higher elevation than formerly. Rear fenders also sweep down gracefuly over the wheels to a point two inches lower than previously.

One of the distinctive changes is found in the new sturdier 19-inch wheels, a reduction in dimensions of the earlier wheels. This change, when coupled with larger tires, brings the car closer to the ground, thereby attaining a still snugger adherence to the road-bed and permitting of increased riding comfort and safety.

While an effect of new length and lowness results from the lowering of roof-lines there is no curtailment of head-room inside. The interior reflects improvements as much as the exterior. Throughout the line, greater leg-room and riding space have been achieved. Adjustable seats have been added to all closed types to permit increased ease of riding, entrance and exit.

Another of the innovations of the new Ford bodies is the use of rustless steel for exposed metal parts. This is found in the radiator shell, headlamps, hub caps, cowl finish strip and tail-lamp. It is said that the new steel does not corrode, tarnish or rust in any kind of weather and that it cannot wear off, crack or scale because it is the same metal throughout.

Bodies will be available in a variety of new colors. Among these on the cars to be seen for the first time Tuesday are Kewanee green, chicle and copra drab, thorne brown, Bronson yellow, moleskin, Andalusite blue, maroon and black.

Broadway Theatre

The master hand of that genius of directors and producers, Flo Ziegfeld personally "cracked the whip" in the production of that masterpiece of talking filmcraft, "Glorifying the American Girl," which will be shown at the Broadway for the next three days, starting with the New Year's eve midnite show tonight. Telling a connected story of a little music store song-plugger with a golden voice, who catches the eye of a vaude-hoofer while dancing at the annual store picnic, her chance in vaudeville, on the "five-a-day," her chance meeting with Ziegfeld's scout, her grand chance with all the exciting, dramatic and heart-breaking incidents of her struggle to be "glorified," this remarkable feature opens a new era in so-called "musical shows," in that it dares to step out of the usual routine and subordinates the revue and musical sequences to the proper development of the unusual and thrilling story. The backstage shots, the rehearsals, the dressing room scenes are so different from the usual run, and so real as to be startling, so natural and lacking in artificiality are they. Mary Eaton, the beautiful blonde who won so many friends at the Broadway last summer in "Cocoanuts," is the little song-plugger about whom the story revolves, and in the revue scenes, Eddie Cantor, howlingly funny in his clothing store skit, familiar to all "Follies" fans, Helen Morgan, she of the weepy voice and ivory piano, and Rudy Vallee, sheik of sheiks, all have their opportunity, to the delight of the audiences, wherever shown. An interesting feature of the film, is the scene in the lobby of the New Amsterdam theatre at the premiere of "Glorifying," with numerous screen and stage notables pausing a moment in the brilliant lobby to greet the radio announcer. The revue scenes are gorgeously done in technicolor, the wonderful scenic settings and rainbow costumes, together with the lovely flesh tints of the "Glorified Girls" being faithfully reproduced. The surrounding program of talking featurettes, shown Wednesday, Thursday and Friday, was specially selected for this showing, and is an entire new bill, none of the short features being retained from the midnight show. New Year's day the program will be continuous from 1:30 p. m. At this time the Broadway management wishes all its patrons and friends a prosperous and happy New Year, with health, wealth and happiness in fullest measure.

Midnite Show At Broadway

All roads lead to the Broadway tonight, where at 11:30 the opening gun in the program to banish Old 1929 and welcome Baby 1930 will start the big midnite show a-rolling. With a long and varied program of vitaphone specialties, embracing song, dance and comedy, all lively and in keeping with carnival time, the way will be paved for the showing of Flo Ziegfeld's personally directed talking masterpiece, "Glorifying the American Girl." Fully pre-viewed in another column of this paper, "Glorifying" with its perfect dialogue and snappy fast moving dramatic plot against a gorgeous revue background, will win new honors for talking pictures, and establish a new record in production. Lovely Mary Eaton, who starred here not so long ago in "Cocoanuts," with Rudy Vallee, Helen Morgan and Eddie Cantor are the shining lights of the production, with hundreds of "glorified girls" in the wonderful color scenes. Carnival novelties and noise-makers in plenty will be supplied at the door, to insure a noisy welcome for the Infant Year.

Breed Theatre

"Alias Jimmy Valentine," a talking picture, in which William Haines appears in his first big dramatic role, will come to the Breed theatre tomorrow for a four day engagement. The star breaks away for the first time from the breezy farce parts that have made him famous, and reveals himself as a dramatic actor of unusual intelligence and ability.

Jack Conway directed the picture from a script founded on the tremendously popular stage play of the same name. It employs an excellent supporting cast. In addition to Leila Hyams, the feminine lead, there are Karl Dane, of "Big Parade" fame; Tully Marshall, the noted character actor, and Lionel Barrymore, the stage and screen star.

Haines plays the young master cracksman who goes to rob a small town bank, but stays to start life afresh. He gets a job in the bank and finally becomes cashier. Incidentally, he falls in love with the president's daughter. His only enemy, Detective Doyle (Barrymore), arrives in town, and exposes Haines, but his employer refuses to believe the accusations of Haines' past.

Announcement

We want you to watch our show case every month during 1930, as we are going to have a different offering for you at a great reduction. For instance, during January, we are offering 3 large portraits for $1.48, regular value $9.00 per doz. Desmarais Studio, 325 Main street, near Y. M. C. A. and post office.

What Is Going On Tonight

Shetucket lodge, No. 27 I. O. O. F., at Odd Fellows' hall.

MACHINERY OF AMERICAN OLYMPIC BODY DUE FOR AN OVERHAULING

By ALAN GOULD
Associated Press Sports Editor

NEW YORK, Dec. 30—(AP)—The complicated and in some respects archaic machinery of the American Olympic association, is due for an overhauling, apparently by the mutual consent and agreement of the factions that have waged more than one spirited war over its control in the past.

The first steps designed to bring this about, in advance of the 1932 Olympic games at Los Angeles, were taken today at a conference called to consider changes in the constitution of the association.

A long series of recommendations for alteration of the association's structure was outlined in a joint statement signed by Avery Brundage, of Chicago, national president of the Amateur athletic union and Brig. Gen. Palmer E. Pierce of New York, president of the National Collegiate Athletic association.

Four years ago, General Pierce, with the allied forces of the National Amateur Athletic federation and western conference, led an unsuccessful fight to wrest control of the Olympic association from the A. A. U. The defeated foes withdrew at the time from the association as a protest. Peace subsequently was brought about and today's sessions marked a step toward effecting a compromise of rival interests.

Two of the most important proposals developed by the conference were, first, that a permanent standing committee of the American Olympic association be established, with adequate representation from the colleges, to take charge of the raising and handling of funds for American Olympic participation; and, second, that this same committee not only complete its work at least a year before the American team is selected, but that it also give consideration to the possibility of raising a capital sum of $2,000,000 for the permanent funding of the American Olympic participation.

The purpose of these proposals is to bring about complete separation between all financial considerations and decisions having to do with the selection of the American representatives in the Olympic games.

The conference also agreed upon a proposal to split up the association's membership into two classes—one composed of the active sports governing bodies, with full voting powers; the other composed of associate members, without voting power, including groups or individuals interested in the participation of America in the Olympics, but not promoting any sport on the Olympic programs.

Along with this, a readjustment of relative voting strength of the voting members was proposed, together with a two-thirds vote requirements on decisions of the association.

Seventy-four constituent members of the American Olympic association were invited to proposed constitutional amendments, those selected for further consideration will be scrutinized by the executive powers of the association, but the actual show-down on the entire re-organization scheme will not take place until the quadrennial meeting of the A. O. A. next winter.

EAST-WEST TEAMS HAVE STIFF PRACTICE SESSIONS

SAN FRANCISCO, Dec. 30.—(AP)—Rival teams of east and west today charged down for the last two days of the training grind before the gridiron's annual east-west grid game at Kezar stadium, New Year's day.

On the campus of St. Mary's college coach Percy Locey of the Western team sent his men through two strenuous workouts. The Eastern eleven was hard at it down on the Stanford farm after a full day away from the practice field.

Uncertainty over the starting lineups still existed in both camps. Although Locey seemed to have his more definitely in mind than Andy Kerr, an injury to Tommy Dowler, speedy little halfback from Colgate, has formed Kerr to change his backfield plans. Dowler had been counted on as one of the East's principal threats.

Sagurski, Minnesota's big tackle, has been brought back to the fullback position by Kerr to remedy the condition brought about by Dowler's injury.

From the way Locey has been working his men in practice likely starters for the West are: Holmgren (Whitman) and Churchill (Oklahoma) ends; Richards (Nebraska) and Ackerman (St. Mary's) tackles; Schwartz (California) and Brombelow (Texas Christian) guards; Seghetti (St. Mary's) center; Herding (Gonzaga) quarterback; Clark (Colorado college) and Olson (Nebraska) halfbacks; Pomeroy (Utah) fullback.

Shrine officials announced today they expected a crowd of more than 75,000 at the game.

MILLS SELECTED AS HEAD COACH AT GEORGETOWN

NEW YORK, Dec. 30.—(AP)—Georgetown joined the ranks of colleges which favor the Rockne system of football coaching today by selecting Tommy Mills, assistant to Rockne at Notre Dame since 1926, to succeed Lou Little as head football coach. The announcement that Mills had been selected for the post was made by the Rev. Joseph O'Brien, faculty director of athletics at Georgetown.

Mills will serve for a term of three years, Father O'Brien said. The selection came as a surprise as Mills was not well known among the ranks of coaches and had not been mentioned as a possible successor to Little, who resigned recently to coach at Columbia.

The new Georgetown coach is a graduate of Beloit college where he got his football experience. He played in the backfield. After he was graduated in 1905, Mills studied law for a while at the University of Wisconsin then turned to football coaching at Omaha high school.

After three years of high school coaching, Mills went to Creighton university at Omaha in 1915 as head coach. He served there five years before returning to his alma mater, Beloit, as head coach. In 1926 Knute Rockne invited him to become an assistant at Notre Dame and he has been there since then to the end of the 1929 season. A large part of his duties at Notre Dame were concerned with scouting rivals and for that reason he did not become well known as a coach. He also aided Rockne in coaching the Notre Dame varsity in between scouting tours.

In addition to his work as assistant football coach at Notre Dame, Mills also served as coach of the baseball, boxing and wrestling teams at the South Bend institution. He is a member of the national boxing committee.

Mills himself had nothing to say regarding Father O'Brien's announcement.

"I will have nothing to say until I return to South Bend and confer with Notre Dame officials," Mills said. He indicated that no announcement could be made until that time.

PITT PATHERS ARRIVE FULL OF CONFIDENCE

PASADENA, Cal., Dec. 30—(AP)—Determined to rebuild the prestige of eastern football from the ruins of the Army defeat at the hands of Stanford Saturday, the Golden Panthers of Pittsburgh, 29 strong, arrived today at the scene of their scheduled Tournament of Roses battle with the University of Southern California New Year's day.

The invading squad shows signs of only slight fatigue as a result of their long train ride.

They went to the Rose Bowl for a snappy practice session.

Coach John "Jock" Sutherland, who is bringing his team to the annual east-west clash, for the second time, declined to predict an outcome for the impending contest.

"My men apparently are in good condition—no colds, no injuries—and they will be ready for a real fight," said the taciturn eastern mentor.

"The weather?" he repeated the question.

"Just say the weather will have no effect whatever on the outcome. Contrary to predictions of Southern California sports writers the climate will not decide Wednesday's game."

Captain Albert Di Mello echoed the statement of his coach. "We will have no alibi on the climate. We are in great shape and expect to win."

A large crowd greeted the invaders including two former Pitt coaches, Glenn "Pop" Warner, and Tiny Thornhill, Stanford mentors.

In the meantime, Coach Howard Jones' Trojan gridsters held a secret practice session at Bovard field, Los Angeles.

The U. S. C. coaching staff declared the men of Troy ready.

Coach Sutherland said he probably would start Joseph Donchess and Paul Collins at the ends; Charles Tully and James McMillin at the tackles; Captain Albert Di Meolo and Ray Montgomery, guards; Ralph Daugherty, center; Edward Baker, quarterback; Octavious Uansa and William Walinchus, halfbacks, and Tom Parkinson, fullback.

The Trojan team will probably be the same that faced Carnegie Tech with Frances Tappaan and Garrett Arbelbide, ends; Frank Anthony and Cecil Hoff, tackles; Captain Nate Barrager and Frank Galloway, guards; George Dye, center; Russell Saunders, quarterback; Ernie Pinckert and Harry Edelson, halfbacks, and Gaius Shaver, fullback.

Six members of the Panther team, Donchess, Montgomery, Uansa, Parkinson, Charles Edwards and Felix Wilph, journeyed here two years ago when the easterners were beaten by Stanford, 7 to 6.

WELL KNOWN HOCKEY TEAM TO APPEAR HERE TOMORROW

Owing to last-minute arrangements, the Connecticut Aggie hockey team will not appear at the Park open-air skating rink New Year's afternoon. Coach Dole sent word that his men have not had enough practice, and would appear at a later date. That would indicate that the secrecy with which the Norwich team has been developed has not been successful.

However, immediate action was taken and a just as snappy if not faster team has been scheduled for New Year's afternoon. The Glastonbury Hockey club is sending its well-known and powerful sextet in unique uniform against our Norwich Canadian phantoms.

The following line-up will most likely start for Norwich tomorrow:

S. Giddion, center; S. Palmer, left wing; C. Addion, right wing; W. Werth, left guard; D. Walker, right guard; G. Sponagle, goal tender.

Intercollegiate Hockey

At Lake Placid: Yale 7; Michigan 1.

And today is the last day of the year.

Tomorrow we start a brand new year. Is it going to be a repetition of 1929 or are we going to try to get out of the rut.

You know the longer you stay in a rut the deeper the rut gets and the harder it is to get out of it. You know that old phrase of "What was good enough for my father is good enough for me" went out about the time hoop skirts did.

With the world progressing as rapidly as it is you've got one whale of a job to keep up with it and if you want to go places and do things you've got to bear down on the gas. And ruts never did get anyone places as fast as concrete pavements.

Of course you folks who like to travel in the same old rut are going to say that you'll get there just the same if not so fast. Sure you will, but when you get there you'll find that the folks who took the concrete pavement have gotten there long before you and have taken all the cream.

Now when you make your resolutions for the New Year incorporate one about getting out of the old rut, getting in tune with the march of progress. If every individual does this our old town will start to go ahead the way it ought to, for each and every one of us is a part of it.

Oh sure, I'm going to make a lotta resolutions. And the very first one is that I'm going to try to be a booster and not a knocker, except in cases where a knock is the only way to get results.

I'm going to resolve to refrain from saying any more about the firemen knocking down the Plant-Cadden clock. But I hope somebody resolves to restore it as it is missed by the public in general.

Also I'm going to resolve to lay off making wise-cracks about our cops, they're doing the best they can and they're a pretty good bunch of boys at that. They keep the town in good order even if there is a break or two now and then.

And there's a lot more but I won't recite them.

FAST BASKETBALL GAME AT PUTNAM TONIGHT

(Special to The Bulletin.)

PUTNAM, Dec. 30—A fine sport dish was prepared by basketball mentors today when it was announced that the Divisional Headquarters Co. team, captained by Jack Cronin, star backfield ace of the Providence Steamrollers, would meet the championship Celtics professional five, which won the Quinebaug Valley league championship two years ago, at Putnam high school gymnasium in a New Year's Eve frolic Tuesday night.

The military unit is composed of Putnam high school stars and Cronin will be an added attraction. The Celtic lineup will be composed entirely of former Putnam high school athletes. On the same bill will be a second game between the Putnam high school five and the Alumni quintet, which defeated the former in a close contest a week ago. Bill Shann, of Rutgers prep, Dutch Donovan, of St. John's and Dominick Bove will don Alumni colors, while the high school five will be headed by Capt. Carmen Leo, Eastern Connecticut's highest scoring forward of 1928.

GRIFFITH MAY BOX SHARKEY AT MIAMI

NEW YORK, Dec. 30.—(AP)—Madison Square Garden's efforts to select a suitable opponent for Jack Sharkey in the Miami, Fla. show February 27 may wind up this week with Tuffy Griffith decided upon as the logical nominee for the honor.

It was understood in boxing circles here that Griffith already has come to an agreement with the Garden corporation but that Sharkey is not particularly anxious to meet the Sioux City slugger who beat Johnny Risko here last Friday night.

William F. Carey, Tom McArdle and other officials of the Garden corporation are planning to confer with Sharkey in Boston on Friday and an agreement may be reached at that time.

BROTHERS AND CENTRALS WIN IN CHURCH LEAGUE

In the Church league games at the Y. M. C. A. floor last evening the Brothers of Joseph and the Central Baptists were returned winners, the Brothers trouncing Jewett City 27 to 7 and the Centrals downing the Phi Delta Nu five 22 to 17. The summaries:

Brothers of Joseph

	G.	F.	Pts.
Handelman, lf	1	0	2
Nadelson, lf	3	0	6
Levine, rf	0	0	0
Pierson, rf	0	0	0
Henschel, c	5	0	10
Zieler, lg	0	0	0
Goldstein, lg	0	0	0
Vollowitz, rg	1	1	3
Shector, rg	1	0	2
Berkman, c	2	0	4
	13	1	27

Jewett City

	G.	F.	Pts
Saunders, lf	0	0	0
Richardson, rf	1	0	2
Tripp, c	0	0	0
C. Sweet, lg	0	0	0
Gray, rg	0	1	1
A. Sweet, lg	2	0	4
Harris, lg	0	0	0
Albertine, lg	0	0	0
	3	1	7

Referee, Ludlow.

Phi Delta Nu

	G.	F.	Pts.
Armstrong, rf	2	2	6
Holden, lf	3	0	6
Cruickshank, c	1	0	2
Wetherbee, lg	0	0	0
Tubbs, rg	0	3	3
Hayden, rg	0	0	0
	6	5	17

Central Baptist

	G.	F.	Pts.
Hastings, rf	1	1	3
G. Lambert, lf	2	0	4
F. Lambert, c, rf	1	2	4
Davis, c	0	0	0
Armstrong, rg	4	0	8
Golembiske, lg	1	1	3
	9	4	22

Referee, Ludlow.

ELKS BOWLING LEAGUE

American No. 1

Finlayson	110	90	110	310
Wilson	95	91	87	273
Corkery	85	147	118	350
	290	328	315	933

National No. 4

Henschell	103	69	77	249
Thompson	88	83	107	278
Combles	89	98	88	275
	280	250	272	802

PRESIDENT OF A.A.U. STRONGLY PRAISES REPORT ON ATHLETICS BY CARNEGIE

By TED VOSBURGH
Associated Press Sports Writer

NEW YORK, Dec. 30—(AP)—Speaking at a general discussion of college and school athletics as described by the Carnegie Foundations famous "Bulletin 23," Avery Brundage of Chicago, president of the Amateur Athletic union, today predicted "an era of amateur athletics that will far surpass what we already have."

Agreeing that abuses exist, Mr. Brundage related how the Chicago Athletic association was forced to abandon the sport of track and field because of the demands of athletes who had received subsidies at college and sought similar inducements from the club.

"If all the hullabaloo of the football season is designed solely for the physical training of some 40 or 50 men on the squad," said Mr. Brundage, "it's all wrong—it's all foolishness."

The need, he declared, is for development of a higher standard of amateur sportsmanship among all those connected with this and other sports, whether in a competitive or administrative capacity or merely as a spectator.

Taking an optimistic view, Mr. Brundage said:

"We are learning that the public and the press demand when we have rules that they must be lived up to" and forecast a general improvement through a closer adherence to the principles of amateurism in amateur sport.

"Bulletin 23" was hailed by Dr. Charles W. Kennedy of Princeton as "one of the greatest services that could be performed for amateur sport in this or any other country."

While noting improvement in the conditions, as described in the report, Dr. Kennedy declared "there is still a very great responsibility resting upon us."

"True amateur athletics are a refreshing influence "in these days when there is almost nothing that does not have a price tag attached," Dr. Kennedy said. He urged that every effort be made to keep them free of commercial taint.

As to the contention that a student athlete is entitled to share some of the gate receipts as a reward for his "services," Dr. Kennedy declared:

"We do not look at it that way at Princeton. We owe the athlete nothing. On the contrary he receives from the university the privilege of bearing the Princeton colors and he must bear them in the right way."

Dr. Howard J. Savage of the Carnegie Foundation, author of Bulletin 23, reiterated its charges of recruiting and subsidizing. Other speakers were Matthew Woll, president of the Sportsmanship Brotherhood which arranged the luncheon discussion and vice president of the American Federation of Labor; Charles C. Tillinghast, headmaster of Horace Mann school here; Chauncey C. Shean, coach at Erasmus high school, New York; and Walter E. Short secretary of the New Jersey State Interscholastic Athletic association.

Devereu Milburn, famous polo player; Ray Barbuti, Olympic 400-meter champion; Romeyn Berry, Cornell graduate manager of athletics, were among the prominent sport figures present and Dan Chase of the Brotherhood, Lee Hammer of the Russell Sage Foundation, presided.

AFFIDAVITS ALLEGING ABUSIVE CONDUCT FILED

NEW YORK, Dec. 30.—(AP)—Affidavits alleging abusive conduct by Magistrate Francis X. McQuade were filed in the state supreme court today by Leo J. Bondy, treasurer, and Charles A. Stoneham, president of the National Exhibition company, owners of the New York Giants.

The affidavits were filed in support of Mr. Bondy's motion to include McQuade and Daniel E. Finn, county clerk elect, as defendants in the suit which a group of minority stockholders in the company has brought against Bondy and Stoneham for an accounting of $500,000 of the company's funds. The group is headed by William F. Kenney.

"The board of directors of the National Exhibition company refused to elect or continue McQuade as treasurer," Bondy's affidavit said, "because he had proven himself unfit to hold such office and because his conduct became such that no decent man could associate with him, and because he was a detriment to the interests of the corporation and of the stockholders."

Bondy's motion was made on the ground that although none of the defendants had done any wrong, McQuade once was treasurer of the company and both he and Finn were stockholders and hence liability would be theirs as well as anybody's else. Justice Joseph M. Callahan is considering the motion.

BARBUTI AND MISS HICKS HAVE LONG BEEN MARRIED

NEW YORK, Dec. 30—(AP)—Ray Barbuti, Olympic 400 meter running champion, and Miss Marian Sylvia Hicks, sister of Helen Hicks, star golfer, have been married for more than nine months without the knowledge even of close friends.

The information came out today when the Olympic hero revealed that the wedding took place March 24 at the Episcopal church in Great Neck and that he and Mrs. Barbuti now are residing in Kew Gardens. It was on Long Island that the couple met, married and are making their home. Barbuti formerly lived in Inwood and Miss Hicks in Hewlett, a nearby Long Island town that has been made famous by the exploits of her golfing sister.

Barbuti, who starred in football and track at Syracuse university as well as winning America's only flat race victory at Amsterdam, now is in the insurance business in New York.

HELLER FIVE WILL BE "Y" OPPONENTS NEW YEAR'S

The Heller Brothers five of Willimantic, the most famous of the brothers combinations playing basketball today will be the opponents of the local Y. M. C. A. five at the Y. M. C. A. floor on New Year's afternoon. This attraction should be one of the best of the basketball encounters seen in the eastern part of the state this week. The visitors are fast and all the members are college stars and know their basketball.

The Y after dropping a state league game to Bridgeport last Saturday expects to take it out on the Hellers tomorrow afternoon. Incidentally they are seeking revenge for a one-point defeat administered early in the season.

YALE DECISIVELY BEATS MICHIGAN AT HOCKEY

LAKE PLACID CLUB, N. Y., Dec. 30—(AP)—Yale decisively defeated the University of Michigan here today, 7 to 1, in the first of a three game hockey series being played in connection with the eighth annual college week winter sports contest.

Palmer caged one of his long shots, but most of Yale's scores came through hammering at the goal after the rebound. Bostwick was th only player to score twice.

Michigan's single goal came in the first period. A light snowfall interrupted the passing occasionally and both teams used plenty of spares. Few penalties were called. Yale used a full squad of 16 players and Michigan called on nine of the ten men it had on hand.

COACHES VOTE FOOTBALL RULES BE LEFT ALONE

NEW YORK, Dec. 30.—(AP)—Football coaches, meeting in annual convention today, decisively voted that the rules of the game should be left as they are. The question came before the convention on a report of the rules committee of the Coaches' association, headed by Glenn Thistlethwaite, University of Wisconsin, recommending three changes in the code, the most far-reaching being the proposed elimination of the point after touchdown.

Chairman Thistlethwaite presented the report and spoke vigorously for the abolition of the extra point. On motion of R. W. P. Brown, Boston university, who suggested that in view of the recodification of the rules, now virtually complete, no changes should be made in the rules, the proposals were defeated overwhelmingly. The decision was by upraised hands and no totals were announced but the vote seemed about four or five to one.

William A. Alexander, Georgia Tech, was elected president of the association, succeeding Hugo Bezedek, Penn State; J. F. Meehan, New York university, was made vice-president, and Clarence W. Spears, University of Minnesota, second vice-president. W. H. Cowell, University of New Hampshire, is the new secretary and treasurer.

Coaches named to sit as an advisory committee with the football rules committee are: Robert C. Zuppke, Illinois; Glenn Warner, Stanford; J. R. Sutherland, Pittsburgh.

The report of the rules committee of the Coaches' association marshalled an array of facts and statistics against the extra point after touchdown. Searching of records for the 1928 season showed the committee that an average of seven plays was necessary to score each point registered during the season and it seemed out of proportion to have one play yield one point after touchdown.

The two other changes proposed classifying penalties so that if two fouls were called on the same play, one major and the other minor, instead of the ball reverting to its original position the difference between the two penalties be assessed. The other proposal would have given a team in possession of the ball within five yards of the sidelines, the option of putting it in play 15 yards from the sideline with the loss of a down.

Two football "schools" were conducted during the afternoon session, "offense" being in charge of Bob Zuppke with Dan McGugin, Vanderbilt, conducting the "defense."

The speakers on the offensive program were Al Kruze, Pennsylvania; Harry Kipke, Michigan; Marvin A. Stevens, Yale; Harry Stuhldreher, Villanova; Eddie Casey, Harvard.

To stop the place kicking, punting, quarterback strategy and forward and lateral passing outlined, a defense was assembled by Dana X. Bible, Nebraska; Burt Ingwesen, Iowa; Gilmour Dobie, Cornell; Clyde Littlefield, Texas; Pat Page, Indiana, and Lou Young, Pennsylvania.

Tom Lieb, Notre Dame, spoke of conditioning and training football players, stressing the danger of leaving football games on practice fields "We do not scrimmage our varsity after the first game at Notre Dame," said the man who pinch hit for Knute Rockne in some of the season's most important games. "If we are going to get our men hurt it will be in a game, not on a back lot."

Mal Stevens, the Yale coach, spoke in a whimsical vein on strategy. "A good team makes a good quarterback, more often than a good quarterback makes a team," he said. He recalled a Yale-Princeton game when a Yale center, somewhat battered, had difficulty in recalling a play when the quarterback called the signal. The quarter shifted to another. He did not get that, either. Then in sheer desperation, he called a pass. It worked, and won the game.

"Notre Dame showed itself the greatest team in the country," said Stevens, "when it stopped Army after a quarterback error." He pointed out that Frank Carideo, an admittedly great quarterback, tried to plunge through the line on third down deep in his own territory. He failed to gain and had to kick on fourth down. The kick was blocked and Notre Dame then had a chance to show its greatness by stopping the Army attack.

Stevens summed up with three words of advice to quarterbacks: "Mix 'em up."

Stuhldreher declared that a superstition that a forward passer must have big hands is all wrong. The forward pass, he said, is thrown with the fingers and a passer needs most of all to develop the sense of touch in the ends of his fingers.

As chairman of the stabilising committee, McGugin declared criticism of college athletics found in the recent Carnegie report will be answered by the steadily increasing high standard of scholarship among athletes. The Vanderbilt coach suggested that coaches should be responsible only to administrative heads of colleges and universities.

A. G. Sampson, Tufts, reporting for the committee on ethics, urged that football coaches refrain from distrust of opponents. Some feel it necessary he said, to approach officials before a game to urge that they look for violations of the rules the opposing team may commit.

The committee on ethics also held that it is unfair practice for a team to remain off the field until after the time scheduled for the start of a game.

W. A. Alexander, speaking for his associate coaches on the advisory committee of the rules committee, praised the rules committee for the consideration shown the coaches during the deliberations in connection with the rules. The coaches, Alexander pointed out, were given the utmost freedom and in no sense were regarded by the rules committee as innocent bystanders.

HARTNETT'S ARM IS BACK IN SHAPE

CHICAGO, Dec. 30—(AP)—Leo, "Gabby" Hartnett zipped a baseball over an imaginary second base 200 times within 5 minutes today and his $18,000 salary wing, which kept him out of the Cub line-up all last season because of weakness, was pronounced in perfect condition once more.

Dr. Louis Eastman, who has been attending the big, peppery Cub catcher during the long medical ordeal, offered a professional opinion that Hartnett was fit and ready to don the mask and take his turn behind the plate.

The Cubs figure Hartnett's return is all they need to make another victorious drive for the National league pennant in 1930. With "Gabby" changing with the veteran Zach Taylor, the Cubs believe they will have the strongest back stop combination in the Heydler circuit.

"There are no doubts whatsoever that Hartnett's arm is in perfect condition now," Dr. Eastman said. "Neither is there much of an outside chance of complications. Ever since his arm went lame there have been conflicting reports that he was cured, but this time I guarantee it. He is ready to go and unless I miss my forecast, he will be better than ever."

Hartnett a six foot one inch husky weighing 190 pounds, had a great season in 1928 and was heralded as one of the best catchers of baseball. In that year, he batted .302, fielded .989 and was an important cog in 14 double plays. The first week of the 1929 training season, however, he was tossing the ball with his usual speed when his right arm suddenly went limp. Cub trainers could do nothing to restore it.

He went to several specialists, but his arm still was useless. His loss nearly wrecked the Cubs, whose utility catchers failed to make the grade or were injured. Once the Bruins possessed only a third string catcher to call and catch the curves of Guy Bush, Pat Malone, Charlie Root, et al.

Dr. Eastman took over the case and by months of research and examinations found what he claimed to be the trouble—a focal infection in the intestinal tract. This was remedied, he said, and Hartnett's arm returned to normal.

Hartnett was in a jovial mood today as he went through the demonstration that finally convinced himself and Dr Eastman that his arm, worth an $18,000 a year contract, was in condition again. After he threw a baseball 200 times, the estimated number a catcher throws during a game, he insisted he felt no twitch or soreness afterwards.

"I'm as good as ever," he beamed. "I feel good enough to give Arthur 'The Great' Shires a battle and I think I've learned my lesson about throwing my arm away. I'm only 29 years old and believe I have a few good seasons of baseball a major league left in that right wing of mine."

YANTIC

LAND BOUGHT FOR $100 SOLD BY MILL CO. FOR $1,800

William Selowitz has purchased for $1,800, the triangular tract of land on the Fitchville road, situated south of the roadway near the superintendent's house and extending to a point opposite the home of the Misses McHale. The land was bought from the American Woolen company. It was sold to W. T. Williams by Ichabod Stoddard about twenty-five years ago for $100, showing some increase of the value of land here in recent years.

A few houses in Yantic were elaborately lighted during the holidays. One of the prettiest effects was from the home of Mr. and Mrs Frank Johnson, on the Franklin road; this had an illuminated arch over the front entrance, and a very handsomely decorated tree in the bay window.

Along the Bean Hill roadway was a very handsome doorway effect at the home of Mrs. Delia White. The old fashioned door had a huge wreath while evergreens were twined gracefully around the veranda and were studded with colored lights, making it very attractive.

Several from here enjoyed tobogganing and coasting at East Great Plain, last week.

Mr. and Mrs. S Manton and children, Rhoda and Burton, of New York, who are spending the holidays at Spruce lodge, were recent guests of Mr. and Mrs. Harry Fishbone.

William F. McHale, of New York, is spending the holidays as the guest of his sisters, the Misses McHale, of Oakland avenue.

Miss Mary E. Shea, of Jersey City, was a guest Sunday of relatives at The Towers

HEBRON

Miss Helen Gilbert spent Thursday and Friday in Canaan, the guest of Miss Helen Moran of Hillcrest school.

Miss Marjorie Martin returned to Dalton, Mass., Friday morning after spending the holidays at the home of her parents Rev. and Mrs. Theodore D. Martin.

Miss Mary E. Kelly of Middletown was the guest of Miss Florence E. Smith over the week-end.

Mr. and Mrs. Charlie E. Hilding of New York city, spent the week-end at the Hilding homestead.

The community tree on Hebron green was a pretty sight over Christmas. Other Christmas lights and trees that were beautiful were those at the homes of the Hilding Brothers and Fitch N. Jones, Carlton B. Jones, Jr., and Miss Marion Gott.

Miss Ruth Silvia Jones, daughter of Mr. Carlton B. Jones, of Hebron, was united in marriage Dec. 26 with Everett T. Keith, in the South Methodist Episcopal church, South Manchester, at 4.30 p. m. A reception for 30 was held at Hotel Bond, Hartford, for them. Following their honeymoon they will reside on Henry street, South Manchester, after Jan. 1.

Howard and Leonard Porter went to Boston Thursday and Friday to visit Mrs. Bertha Pratt of Brooklyn avenue, over the week-end.

Mrs. Louise M. Blume returned Tuesday after visiting New York relatives for several weeks.

The Twelve Gifts by the children under the direction of Mrs. Edward A. Smith and Miss Helen Hough, was given at the First Congregational church Christmas night.

A Christmas mystery play by the children was given Christmas eve at St. Peter's Episcopal church. Christmas Carols were played by the local band under the leadership of Albert Lyman of Columbia. After the play and carols, members of the church and friends went to the rectory. Christmas exercises were given there by the children and Allan Carr presented the children gifts. Refreshments were served.

Lois Stella Hilding, youngest child of Mr. and Mrs. Albert F. Hilding, celebrated her third birthday, Friday.

SALEM

Mr. and Mrs. Henry Rogers, Mrs. Mary Sisson, Mr. and Mrs. Louis Chapman and daughter Gladys, Mr. and Mrs. Roland F Allen attended the silver wedding anniversary of Mr. and Mrs. Nathan Strong, at North Plain, Friday evening.

Miss Edna Rathbun has spent several days with her grandmother, Mrs. Winifred Ewing, in New London.

William Day, of Middletown, was a recent caller at the home of his father, Thomas Day.

The church is being wired for electric lights.

Mr. and Mrs. Harold Darling were recent callers in New London.

George Simenowitz is spending his vacation in New York.

Mr. and Mrs. Alfred White and daughter Betty, of Great Neck, L. I., visited at Louis Chapman's Sunday.

John Warner, of Hadlyme, was a caller the last of the week at Ray Bliven's

POETRY

A Song For New Year's Eve

Stay yet, my friends, a moment stay—
Stay till the good Old Year,
So long companion of our way,
Oh stay, oh stay,
One little hour, and then away.

The year, whose hopes were high and strong,
Shakes hands, and leaves us here.
Has now no hopes to wake;
Yet one hour more of jest and song
For his familiar sake,
Oh stay, oh stay,
One mirthful hour, and then away.

The kindly year, his liberal hands
Have lavished all his store,
And shall we turn from where he stands,
Because he gives no more?
Oh stay, oh stay,
One grateful hour, and then away.

Days brightly came and calmly went,
While yet he was our guest;
How cheerfully the week was spent!
How sweet the seventh day's rest!
Oh stay, oh stay,
One golden hour and then away.

Even while we sing, he smiles his last,
And leaves our sphere behind.
The good old year is with the past;
Oh be the new as kind!
Oh stay, oh stay,
One parting strain, and then away.

—William Cullen Bryant.

This Life

It's not my life, this life that goes
From day to day, or slow or swift;
This life one moment like a rose,
And next with clouds that lower and drift.

It's not my life, but theirs who lean
Upon its service: they belong
To all its freshness and its green,
To all its effort and its song.

I hold it only as one holds
Some trust within his heart and strives
To mold it to the many molds
That suit so many varient lives.

More urgent, then, for me to see
It wavers not, but goes straight on
Toward the beauty setting free
Man's spirit like a bird of dawn.

It's not my life; but theirs who need
My help so much, I cannot spare
One moment for time's trivial greed;
But eons for its daily care.

—Baltimore Sun.

HUMOR OF THE DAY

"I see by the paper that policemen are going to be vaccinated."

"What for? They never catch anything."—Montreal Star.

Sally—Oo! Is that a bull down there at the other end of this field?

Edgar—Yes, it is. Will you stop using that lipstick?—Life.

Higgs—I always say that nothing is ever lost through politeness.

Biggs—What about a man's seat in a crowded bus?—Richmond Herald.

Burglar—Your money or your life.

Author—Here is my "Life" written by myself, cloth bound, $1—Der Lustige Sachse, Leipzig.

"And will you love me as much as this when we are married?"

"Darling, how can you doubt me? I've always liked married women best."—Tid-Bits.

Clerk—Shall we give samples of cloth to women who are thinking of ordering bathing costumes?

Manager—Yes, but cut 'em small; we don't want 'em to use the sample to make the suit.—Exchange.

An employe of a large industrial concern was given a paper to sign. "Lots of reading on it," he observed as he carefully persured the text.

"Huh!" remarked the clerk who had handed him the paper. "I'll bet you didn't read your marriage license as carefully as that."

"Maybe not," was the reply, "but ever since I signed that I'm reading everything."—From the Boston Transcript.

KALEIDOSCOPE

Turkey has had a forest school since 1855.

Copper is found in nearly all foods in appreciable quantities.

The great Roman highways were from 11 to 15 feet wide.

Germany's purchases of American agricultural implements this year is expected to exceed $2,500,000.

Ancient Egypt looked to Arabia for the chief supplies of perfume materials.

A survey shows that in 1927 South Carolina and Montana had only 71 physicians to 100,000 people, whereas California at the other extreme had 200.

An overcoat which has served Seth Seavey, of Saco, Me. for 44 long years is on display in the window of a Saco clothing store. While some signs of wear can be detected around the collar, the rest of the coat is in such good condition that there is no apparent reason why Mr. Seavey should not continue to wear it is he so wishes.

When his chimney failed to draw and his fire kept going out repeatedly, Harvey Shafer, a farmer living near Morrestown, Pa., investigated and found the chimney flue almost completely obstructed. The mass in the chimney proved to be a giant honeycomb, and it was necessary to remove a section of the chimney to get the comb out intact. The comb contained more than 50 pounds of honey and was three and one-half feet in length.

Yes, Plymouth has bananas; it grows them. Charles T. Stevens has a husky banana plant in one of his greenhouses, having raised it from a slip, just as is done when the plant is cultivated in warmer regions. The plant is nearly ten inches in diameter and is 20 feet high. Unless untoward occurrence prevents, it will present later on at least one bunch of bananas. Mr. Stevens successfully cultivated an ancestor of this plant several years ago and raised two goodsized bunches of bananas.

Smoke and Taste
— THE —
DUWELL CIGARS
Two for 15c
Two for 25c
Manufactured in Norwich
HAND MADE — UNION MADE

See the new Ford bodies at our showrooms

From the new deep radiator to the curving tip of the rear fender, there is an unbroken sweep of line—a flowing grace of contour heretofore thought possible only in an expensive automobile. Now, more than ever, the new Ford is a "a value far above the price."

Ford

O. C. WOLFE, INC.
394 North Main Street
Telephone 3200.

PARTLY CLOUDY TODAY; FAIR TOMORROW

Norwich Bulletin

NORWICH, CONN., TUESDAY, DEC. 31, 1929

FULL ASSOCIATED PRESS DESPATCHES

The Bulletin.

Norwich, Tuesday, Dec. 31, 1929

THE WEATHER

Conditions

The disturbance that was central off the Massachusetts coast Sunday night has moved northeastward to northern Newfoundland with a marked increase in intensity. Another disturbance is moving rapidly east southeastward over the lake region.

Unseasonably warm weather now prevails over most of the United States and southern Canada.

Fair weather will prevail east of the Mississippi river Tuesday except for light local snows or rains in northern New England but a disturbance over Alberta will move rapidly east southeastward and it will be attended by considerable cloudiness and mild temperature during Wednesday in the Washington forecast district. Colder weather will overspread middle and northern sections Wednesday night.

Winds

North of Sandy Hook: Fresh possibly strong southwest and west winds and mostly overcast weather Tuesday. Possibly light local rains over north portion.

Sandy Hook to Hatteras: Fresh southwest and west winds, possibly strong at times over north portion. Fair weather Tuesday.

Forecast

For southern New England: Cloudy to partly cloudy and slightly warmer Tuesday; Wednesday generally fair.

Observations

The Bulletin's observations show the following changes in temperature and barometric changes Monday:

		Bar.
7 a. m.	34	29.80
12 m.	38	29.90
6 p. m.	32	30.00

Highest, 38, lowest, 32.

Comparisons

Predictions for Monday: Partly cloudy.

Monday's weather: Fair, cool, southwest wind.

SUN, MOON AND TIDES

Day	Sun Rises	Sun Sets	High Water	Moon Rises
	a. m.	p. m.	a. m.	a. m.
20 ..	7.14	4.26	9.33	sets.
21 ..	7.15	4.26	10.13	4.52
1 ..	7.15	4.28	10.59	5.52
2 ..	7.15	4.29	11.30	6.54
3 ..	7.15	4.30	12.10	7.57
4 ..	7.15	4.31	0.52	8.59
5 ..	7.15	4.32	1.35	10.02

Six hours after high water it is low water, which is followed by flood tide.

GREENEVILLE

THREE NEW YEAR'S MASSES AT ST. MARY'S CHURCH

The Christmas musical program was repeated Sunday at St. Mary's Memorial church at the 9 o'clock mass, the junior choir of 100 children from St. Mary's parochial school showing the effects of the excellent training they are receiving. The violin obligatos were by Joseph Delzado a pupil in the eighth grade. At the 10:30 mass the senior choir of 30 voices sang, the excellent quality of their voices showing the result of faithful rehearsals. They sang the Missa Solemnis by Dr. Lewis Browne, who was the organist at the Eucharistic Congress in 1926 in Chicago and is at present head of public school music in that city.

The 7:30 o'clock mass Sunday was offered by Rt. Rev. Msgr. Patrick J. McCormick of Washington, D. C. 8 o'clock mass by Rev. Frederick M. Cohoian and 10:30 o'clock mass by the pastor, Rev. William A. Keefe. Following the last mass, benediction of the blessed sacrament was offered. During the three masses it was announced that New Year's day, a holy day of obligation, masses would be offered at 6, 7 and 9 o'clock.

Miss Leona Farrell, daughter of Mrs. Michael J. Farrell of Prospect street, is improving rapidly after undergoing a serious operation at the Hartford Hospital.

FREDERICK CARLSON HONORABLY DISCHARGED

Frederick Carlson, a member of the United States marines for four years has been honorably discharged and has returned to his home on St. Regis avenue. He is the son of Mr. and Mrs. Charles L. Carlson. Mr. Carlson enlisted in the marine corps, Dec. 23, 1925 and by reason of his excellent service became an expert rifleman, being advanced to the rank of sergeant. He was awarded a good credit medal. He was a member of the Nicaraguan expeditionary force, and participated in an engagement with the Nicaraguan bandits in 1927. Citations were given him by the U. S. government, and by President Adolfo Diaz of Nicaragua.

By order of the major general commandant of the U. S. Marine corps, the following letter was sent him when he was a corporal: "In the temporary absence of the major general commandant, I take pleasure of informing you that a decoration, consisting of a ribbon with a star, awarded you by the president of Nicaragua for service during operations in Nicaragua and especially to commemorate the battle of Telpaneca, Sept. 19, 1927, has been received in this office where it will be held pending action by congress.

A Christmas pageant, "The Story of the Nativity of Our Lord Jesus Christ" was given at the children's carol service at St. Andrew's church on Sunday evening. St. Andrew's parish was the first one in Norwich to give a Christmas Nativity play, the church school presenting one in 1914, and they have given several since that time.

Members of the church school and vestry took part in the Nativity play on Sunday. According to ancient custom, it was given in the chancel of the church, as part of the service. Those taking part were:

Reader, Maude Woolley; story teller, Doris Peterson; Blessed Virgin Mary, Edna Wallace; Joseph, Arthur Fitch; Angels, Elizabeth Haden, Ruth Donahue, Bertha Wallace, Barbara Donahue, Mae Adams, Dorothy Winterbottom; Shepherds, William Haden, Wm. Woolley, Wm. Taft, Jr., Earl Christianson; Magi, Charles Erwin, James Johnson, John Evans; Children, Roberta Matteson, Annamae Andrews, Marjorie Andrews, Robert Donahue, Isabel Murphy, Ruth Eliot. Director, Miss Ina M. Ufford. Organist, Mrs. Charles Erwin. The church choir assisted.

WATCH NIGHT SERVICE AT THIRD BAPTIST CHURCH

On Tuesday evening beginning at 9 o'clock the Third Baptist church will hold a Watch-night service to which members and friends have been cordially invited. From 9 to 11 o'clock a social time with refreshments will be held and at 11 o'clock a prayer and praise service will start under the direction of the pastor, Rev. Harry Brothwell.

HENRY W. BODE ELECTED NOBLE GRAND OF UNCAS LODGE NO. 11

At the semi-annual meeting of Uncas lodge, No. 11, I. O. O. F., at Odd Fellows hall, Monday evening, with the retiring noble grand, William R. Denison, in the chair, Henry W. Bode was elected noble grand for the ensuing term. Other officers elected are: Vice grand, Charles H. Fuller; recording secretary, John F. Amburn; financial secretary, James H. Smith; treasurer, Frank M. Green.

The newly elected officers and the appointive officers to be named by the noble grand are to be installed at the next meeting by District Deputy Thornton and his staff of officers from Jewett City. Refreshments will be served following the installation exercises. After the meeting Monday evening a social time was enjoyed by the large number who attended.

SUITS IN COMMON PLEAS AND SUPERIOR COURTS

Three auto negligence suits have been brought in the court of common pleas court against Helen Williams of Groton. The total damages asked are $4,500. The plaintiffs and individual damages asked are: Katherine S. Day of Hartford, $1,500; Josephine Fox of Hartford and William Day of Hartford $1,000 each.

The accident occurred June 30, last, on the Cedar Lake-Middletown road when a machine owned and operated by William Day, containing Mrs. Day and Mrs. Fox as passengers figured in a collision with a car owned and operated by the Groton woman. All sue for injuries received.

Damages of $400 are claimed by Mike Robillo of Waterford against Edgar T. Thomas, doing business as the Thomas Transfer Co. of New London and the Connecticut company. Robillo alleges that his automobile, while parked on Bank street in front of the New London Coal Co., was struck by a truck owned by the Transfer Co. after the truck had figured in a collision with a trolley car.

The suit is brought in the court of common pleas. Other suits brought in the common pleas court are:

On the common counts damages of $200 are claimed by Angelo and Charlotte Patti, both of New London from Andrew Livento, of Groton.

William J. McPartland, New London, asks damages of $250 from Maud M. Harvey of Ledyard. The suit is brought on the common counts. Damages of $200 are claimed by the Triangle Stores, Inc., of New London from George and Alice Samms, husband and wife of New London.

Damages of $400 are claimed by Mary Ternau of New London from H. Addison Rogers of New London.

Suit for $1,500 damages are claimed by M. Grace Packer of New London from H. E. Palmer and Ralph L. Stout of New London.

In the superior court damages of $11,000 are asked by Florence James of New York in a suit brought against John A. Fish of Groton. The suit is brought on the common counts.

Suit for $3,500 damages has been brought by Joseph Logioco and Frank Philopena of New London against Antonio Crocicchia and Henry Cini, both of New London.

It is claimed that on or about August 28, the plaintiffs and defendants entered into an agreement in writing whereby the defendants agreed with the plaintiffs that in consideration of certain transfers of real and personal property from the plaintiffs to the defendants that the defendants would incorporate the dairy business which was transferred by the plaintiff to the defendants, and would issue to the plaintiffs a certain amount of the capital stock of the corporation in payment for the transfer. The papers claim that the defendants have failed to abide by the terms of agreement.

Lucy Laraia of Hartford asks damages of $1,500 in a suit against Levine and Levine Cloak Co., of Colchester and Harris B. Minsk, also of Colchester. This suit is returnable at Hartford. According to the complaint an auto owned by the plaintiff was extensively damaged, Sept. 4, 1929, when struck by a truck in Middletown. The plaintiff alleges that her car had come to a stop about one block north of police headquarters when it was hit and damaged. Three Waterford property owners, aggrieved by an order of the state highway commissioner, John A. Macdonald, relative to the re-establishment of the boundaries of the Boston Post road in the town of Waterford, inasmuch as it would effect their land, have taken an appeal to the superior court, according to papers filed with Clerk John H. Walker Monday. The appellants are Erastus C. Beebe of Waterford, Sarah R. and Leroy E. Forsyth of Waterford and Leroy E. Forsyth of Waterford.

An automobile negligence action brought against Frederick J. Ortmann of this city by Hariklia H. Belemenzis of this city, has been withdrawn from the superior court without costs to either party, according to papers filed Monday with Clerk John H. Walker. The damages asked were $2,500.

PARTY FOR 300 CHILDREN AT GERMANIA HALL

A Christmas party for the children was given Sunday afternoon at Germania hall by Germania lodge, No. 11, Immergruen lodge, No. 12, and Junior branch, No. 11, Sons of Hermann, with about 300 attending. A number of children in charge of Mrs. Carl Schlienz, Miss Olga Zachae, Mrs. William Gresser and Mrs. John Schaffhauser gave drills and marches, after which recitations, songs and piano solos were given. Linus V. Charnetski impersonating Santa Claus appeared and distributed gifts to the children.

The committee in charge comprised Martin Wenzel, chairman; Andrew Murell, Paul Winkle, Frank Decker, Ernest Mulfinger, Harry Wischenewski, Henry Schaeffer, Miss Frieda Dierman, Mrs. Joseph Schaffhauser, Jr., Mrs. Linus V. Charnetski and Elizabeth Falman.

TAFTVILLE

Mr. and Mrs. John Michon and children of the Old Canterbury turnpike have been recent visitors in Montville where they have been guests of Mr. and Mrs. Albert H. Bowe and family.

In acknowledgment of the Christmas boxes sent out by the Taftville chapter, American Red Cross, Captain B. E. Sawyer, F. D., of Balboa Heights, Canal Zone, Panama, writes: "This is to acknowledge receipt of the Red Cross bag, and for which I wish to thank you. Extending the season's greetings, I am, sincerely, B. E. Sawyer." Another reads: "Receipt acknowledged. Many, many thanks, and wishing you a Happy New Year. J. G. Thompson, W. O., U. S. Army, Post of Quarry Heights, Balboa Heights, Canal Zone, Panama."

Miss Arline Lindgerson of Gurleyville, is spending several days with her uncle and aunt, Mr. and Mrs. Alfred Linderson, of North Third avenue.

At the morning service of the Taftville Congregational church on Sunday, a class of 22 was received into membership of the church, Rev. William Penner, the pastor, officiating. The anthem sung by the choir after the ofefrtory was "For Unto Us a Child Is Born." (Caleb Simper.)

SCOUTS ENJOYED HIKE TO GARDNER LAKE

Under the leadership of Scoutmaster Walter Weidman, and Troop Committeeman Albert Bourne of the Duwell Athletic club, 15 members of the Duwell troop of Boy Scouts, went to Gardner Lake Monday to pass some of their outdoor tests. Tracking, scout pace, knife and hatchet, fire building, and cooking, were some of the activities in which the scouts engaged, many of them passing some of the tests, and some of them all. The trail had been laid previously to the arrival of the scouts at the lake, and led for a half or three quarters of a mile through the snow-covered woods. Signs had been placed a hundred paces apart bearing a number and the name of a bird, which the scouts were obliged to copy as they found them.

Trail signs from the Scout manual were also used, and the boys who took the test in tracking were unanimous in saying that they felt as though they had passed a real test in following the trail. After the boys had returned to camp, a game of capture the flag was played on the ice, which was eight inches thick.

Before darkness fell, the boys collected wood for fires on which to cook their meal of meat and potatoes. Some had difficulty in getting a good fire started on account of the dampness of the wood from the snow which clung heavily to all the branches, but none had any difficulty in cooking the food they brought, or in eating it after. All appetites were unimpaired by a full afternoon out of doors.

When the fires had been put out, and all refuse and papers properly disposed of, the boys went to the cabin of Mr. Weidman and William A. Ricker, well known locally for his devotion to out-of-door sports, where indoor games were played and hot cocoa served. The boys attending the hike were James Calkins, Henry Butkiewicz, Frank Wilson, Malcolm Counihan, William Galligan, Melvin Cook, Edwin Lawton, Frank Barron, Earl Johnson, John Lavidone, John Golembrewski, Walter Strenkowsky, George Debbis, Russell Culver, William Smith, Raymond Pearson.

ODD FELLOWS TO HOLD MEETING AT JEWETT CITY

The Odd Fellows lodges in this district including Uncas, No. 11, and Shetucket, No. 27, of this city and the Jewett City and Willimantic lodges are to hold a get-together meeting Wednesday evening, Jan. 8, at Jewett City. An attractive programme has been arranged by the committee in charge and a supper will be served. A large number from the two local lodges are planning to attend.

TWO DIVORCE PETITIONS IN SUPERIOR COURT

Papers in two divorce petitions have been brought in the superior court. Florence Perkins Hammond of New London asks a divorce from Paul S. Hammond of Stonington on grounds of desertion. They were married Sept. 28, 1923, and desertion is alleged since Nov. 25, 1926.

On grounds of intolerable cruelty, a divorce and custody of a minor child is sought by Edward L. Benson of New London from May (Taggart) Benson of New London. The couple was married Sept. 28, 1918, and cruelty is alleged since September, 1927.

Compensation For Employes

Three compensation agreements have been filed with the clerk of the superior court, as follows:

Stonington Lobster & Transit Co., employer, and Harold E. Eldridge, 28, Waterford, employe; laceration index finger on Oct. 30.

Plaut-Cadden Co., employer, and Maxwell Sarben, 36, New London, employe; torn ligaments and sprained right ankle on Nov. 29.

Peck-McWilliams Co., employer, and Manuel DiPina, 36, 29 High street, Norwich, employe; sprained back on Nov. 7.

NO ACTION TO COLLECT EAST HAMPTON'S BACK TAXES

After a consultation held with Judge Thomas C. Flood, attorney for the town of East Hampton, the committee composed of the board of selectmen and three citizens decided to take no action in regard to collecting back taxes amounting to $44,000 or to force 8 per cent of the taxpayerse to reply to statements sent them by H. N. Alexander of New London, until an appropriation is made. A special town meeting Thursday night will be asked to appropriate $1,000 for this purpose. At a special town meeting held last Monday night a resolution was offered by Ambrose M. Starr which stated that the committee which was chosen to have H. N. Alexander be empowered to collect all uncollected taxes but no provision was made for an appropriation to do the work. Mr. Alexander said that it would cost the town another thousand dollars and six months time to do the work.

Mr. Alexander told the committee that if he knew that the tax records of former Tax Collector Watrous were in such a perplexing condition he would not have done the work for his figure of $250.

WATCH NIGHT SERVICE AT SALVATION ARMY

Announcement was made Monday evening by Captain Percy Day that the Salvation Army will conduct a Watch Night service at its citadel on Cliff street this (Tuesday) evening. The service will begin at 11 o'clock and will consist of a programme of music and vocal selections. It will follow the regular evening service.

Held Children's Service

There was a most attractive children's service Christmas eve at the First Evangelical Lutheran church. Many adults participated in the service. Herman Stelzner, assistant superintendent of the Sunday school, recited a Christmas poem and welcomed the audience. A tableau featuring the shepherds, kings and angels was presented. The audience joined in the singing of the old Christmas carols with great enthusiasm. The singing was accompanied by the organ and a musical quartet which also played in the early morning service.

Home Prettily Decorated

One of the beauty spots on the West Side section of the city during the Christmas holiday season was the home of Mr. and Mrs. John Crowe of West Main street. A wealth of azure blue lights shone forth a cheery greeting to all.

HELD PARTY FOR MOTHERS AND CHILDREN

Saturday from 3-5 p. m. a Chrsitmas party for the mothers and children of the cradle roll and beginner's departments was given in the Noyes parish house at the Central Baptist church.

Games, Christmas recitations and songs by the children furnished the entertainment of the afternoon. At 4 o'clock Santa Claus arrived and was given a warm welcome. Before leaving, Santa distributed gifts and candy from a heavily trimmed Christmas tree. Ice cream and cookies were served to every one present. In spite of the inclement weather there were 60 present and all expressed themselves as having had a wonderfully good time. Mrs. C. Edward Smith and Mrs. James M. Young Jr., were in charge.

NORWICH MAN ACCEPTS NEW YORK POSITION

Miner P. Wetmore of No. 148 McKinley avenue, who has served as chief engineer since 1925, has resigned his position at the plant of the American Thermos Bottle Co. and has accepted a position with the Bendex Machine Co. of New York. He has also resigned as vice president of the company. His many friends wish him every success in his new field. The vacancy caused by the resignation of Mr. Wetmore as chief engineer, will be filled by Weston Goodrow, assistant engineer, at the A mnireahmoTres2ETAOIN 3ETHAR American Thermos Bottle Co. plant at Huntington, West Va.

SUNSHINE LAUNDRY FILES PETITION IN BANKRUPTCY

The Sunshine Steam Laundry, Inc., 194 Franklin street, Norwich, filed a voluntary petition in bankruptcy in the United States district court Friday. The liabilities are listed as follows: Wages, $133; secured claims, $8,958; unsecured claims, $4,032; notes and bills, $180; total, $13,304. The following are the assets: Notes and bills, $225; automobiles, $1275; machinery, $10,000; accounts receivable, $1,154; total, $12,754.

Postoffice Closed Wednesday

New Year's day the Norwich postoffice will be closed all day. Box holders will receive their mail as usual; no deliveries will be made by either city or rural carriers; outgoing mails will close as usual except the last mail for New York and Boston, which will close at 5 p. m. The last collection from the street letter boxes, the same as those collected on Sundays, will be made at 2 p. m. No money order or registry business will be transacted at any of the sub-stations.

New Year's Service at Yantic

A New Year's service will be held at Grace Episcopal church Yantic, Wednesday, with celebration of holy communion at 10 o'clock in the morning.

LOCAL GIRLS' CITY CLUB HELD DELIGHTFUL SOCIAL

The regular weekly meeting of the Girls' City club, under the auspices of the Woman's City club, took the form of a Christmas party Friday evening at their clubroom at No. 9 Washington street. There were about 30 girls present, some of whom were guests of the club members. A number of amusing games were played and a prize was won by Lillian Bergeron. Club songs were sung, followed by a tree from which each member received two gifts and each guest a box of candy. Refreshments were served and the evening's program wound up with dancing. Both members and guests unanimously voted the party a success. The members of the club took great pleasure in preparing and providing four large baskets of food which were taken by the girls to a worthy family at Christmas time. The next meeting takes place on Friday evening, Jan. 3, at 7:30 p. m.

LUTHER LEAGUE TO HOLD WATCH SERVICE

The Luther league of the Salem Lutheran church will hold a Watch Night meeting this (Tuesday) evening at the church, Hickory and Golden streets. After a programme of music, refreshments will be served and a social hour enjoyed. At 11:30 o'clock, a Watch service will be held.

New Year's Day Service

Announcement was made Monday that there will be a New Year's service, open to the public, Wednesday morning at 10:15 o'clock at the First Evangelical Lutheran church on Franklin street. The service will be in the German language and the pastor, Rev. Carl Storek, will preach.

DR. H. E. HIGGINS WINS HOME LIGHTING CONTEST

Announcement of the prize winners in the home lighting contest was made Monday, as follows:

First prize, $5 in gold—Dr. Harry E. Higgins, 3 Sachem terrace; second prize, $2.50 in gold—Joseph A. French, 112 Orchard street; third prize, $2.50 in gold—Merton Latimer, 5 Champlin street.

The town was very attractive with the electrical decorations and the judges, Charles W. Taggart, Dr. Hugh B. Campbell and Mrs. Archibald Mitchell, Jr., spent much time in inspecting the homes and awarding the prizes.

Mention should be made of the attractively lighted residence of Mrs. Archibald Mitchell at No. 250 Broadway. The prizes were given by the Eaton Chase Co. and the General Electric Co., of Boston.

Stop your suffering—use PAZO OINTMENT. Guaranteed to relieve Itching, Blooding, Blind or Protruding Piles or money refunded. Get the handy tube with pile pipe, 75c; or the tin box, 60c. Ask for PAZO OINTMENT.

We wish to thank the public of Norwich and vicinity for the wonderful appreciation they have shown during the past year of our efforts to give them the best of photographic work at the lowest prices. We wish you all a Happy and Prosperous New Year.

Your Photographer

DESMARAIS STUDIO

325 Main Street, Near Y. M. C. A. and Post Office

Prepare for Another Great Feast—at a Most Reasonable Cost by securing your whole supply of the Choicest, Fresh Seasonable Holiday Foods at this Special Price Saving Monday and Tuesday Sale.

FOR YOUR CONVENIENCE THIS MARKET WILL REMAIN OPEN UNTIL 9 O'CLOCK TUESDAY. CLOSED ALL DAY WEDNESDAY, NEW YEAR'S DAY.

MOHICAN MARKET

Franklin Square, Norwich, Conn.

Strictly Fresh Killed Turkeys lb 39c

Fresh Spinach 3 lb peck 19c

PORK LOINS To roast—Lb 21c

Fresh Pork SHOULDERS lb 17c

Large Juicy FLORIDA Oranges 126 Size Doz 49c

CELERY HEARTS White Crisp 2 bchs 29c

Fresh Stringless GREEN BEANS 2 qts 25c

Native Yellow-White TURNIPS 3 lbs 10c

English Walnut HALVES lb 69c

Genuine Spring Lamb Legs Lb 32c

Prime Ribs Steer Beef To Roast—Lb 34c

Fancy Long Island GEESE Lb 33c

Fresh Long Island DUCKLINGS Lb 35c

Fresh Killed Fowl & Chickens 4 lb av—Lb 39c

One Whole FOWL For Fricassee 89c

Mohican Brand Latest Pack, Our Finest Grade

Quality that has a host of friends at our regular prices. This reduction will gain new friends, and warrants buying an extra supply.

Fancy Sweet Corn can 17c

Fancy Sifted Peas can . . 17c

Fancy Ripe Tomatoes can 19c Largest Size Can

AGAIN A NEW LOW PRICE—A FURTHER REDUCTION ON OUR BIG SELLING POPULAR

Dinner Blend COFFEE

A rich, mellow quality rarely found in Coffee priced so low. Buy plenty as we believe this Norwich's greatest Coffee Value. On Sale All This Week

3 lbs 89c

Large Native Strictly New Laid EGGS Doz 59c

Certified Northern Quality OYSTERS Pint 42c

Fancy Wet Pack SHRIMP 2 Cans 33c

Imported SARDINES In Olive Oil—2 Cans 19c

TUNA FISH 2 Cans 33c

Buy "MEADOWBROOK for Quality, Freshness, Flavor, and Good Keeping Qualities. You'll also find its fresh creamery solidness will go farther than other butters, adding just so much value to the big saving in our popular low price—the lowest in years—continued today and tomorrow.

MEADOWBROOK lb 42c

Mohican Fresh Baked BREAD (WE BAKE IT HERE) The best of materials enables us to produce this finer flavor, good keeping quality, better fresh loaf. The extra weight means additional saving in our full 16 ounce, one pound for 5c

Mohican Fresh Baked Nut Bread Just the Bread for that party or luncheon. It is ideal for sandwiches and delicious with butter and cheese—Loaf ... 20c

A THREE DAYS' COUGH IS YOUR DANGER SIGNAL

Coughs from colds may lead to serious trouble. You can stop them now with Creomulsion, an emulsified creosote that is pleasant to take. Creomulsion is a medical discovery with two-fold action; it soothes and heals the inflamed membranes and inhibits germ growth.

Of all known drugs, creosote is recognized by high medical authorities as one of the greatest healing agencies for coughs from colds and bronchial irritations. Creomulsion contains, in addition to creosote, other healing elements which soothe and heal the inflamed membranes and stop the irritation, while the creosote goes on to the stomach, is absorbed into the blood, attacks the seat of the trouble and checks the growth of the germs.

Creomulsion is guaranteed satisfactory in the treatment of coughs from colds, bronchitis and minor forms of bronchial irritations, and is excellent for building up the system after colds or flu. Money refunded if not relieved after taking according to directions. Ask your druggist. (adv.)

CREOMULSION

FOR THE COUGH FROM COLDS THAT HANG ON

HATHAWAY'S QUALITY MARKET

THE MARKET OF QUALITY AND SERVICE

PHONE 1720—1721. FREE DELIVERY

THIS STORE WILL BE OPEN TUESDAY NIGHT UNTIL 9 O'CLOCK. CLOSED ALL DAY NEW YEAR'S!

SPECIAL!

Fancy Turkeys — Fancy Geese

Fancy Ducks — Capon Chickens

Native Fowl

Fancy Rib ROAST BEEF— 35c—38c—45c lb.

Legs of BABY SPRING LAMB— 40c lb.

FRESH PEAS — STRING BEANS — CAULIFLOWER — NEW CARROTS — CRANBERRIES — ICEBERG LETTUCE — CELERY HEARTS — SWEET POTATOES — NAVEL ORANGES — FLORIDA ORANGES GRAPEFRUIT — ENGLISH WALNUTS MIXED NUTS — RED OR WHITE GRAPES—FRESH TOMATOES

10 lbs. SUGAR 52c

A&P ESTABLISHED 1859 "WHERE ECONOMY RULES"

THE A&P WISHES YOU A HAPPY AND PROSPEROUS NEW YEAR

The A&P takes this method to thank you for the patronage you have given to our stores. Both of us have prospered because of this patronage, you by getting quality foods at savings . . . we by being able to increase our service to the families of New England.

In 1930, the A&P will continue to lead all other New England stores in reducing your food costs. It will pay you more than ever to trade at the A&P in 1930.

THE GREAT ATLANTIC & PACIFIC TEA CO.

APPLIED IMAGE, Inc
1653 East Main Street
Rochester, NY 14609 USA
Phone: 716/482-0300
Fax: 716/288-5989

REDUCTION RATIO

16X

IMAGE EVALUATION
TEST TARGET (QA-4)

COMPLIES WITH MIL-M-9868D FORMAT

MAXIMUM DOCUMENT DIMENSIONS
18.75 X 22.625 IN.

8"

REEL 192
NORWICH BULLETIN
(NORWICH, CT)

DEC 2, 1929-
DEC 31, 1929